

Wake County West Regional Library Renovation Furniture Package

4000 Louis Stephens Drive
Cary, NC 27519

Bid Set
June 3, 2024

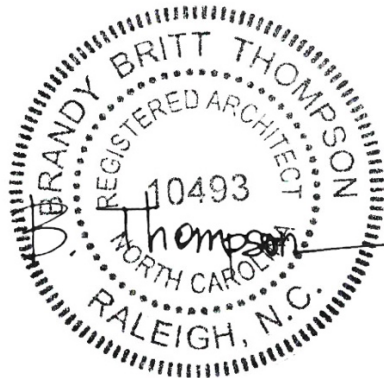

06/03/2024

THIS PAGE IS INTENTIONALLY LEFT BLANK

Wake County

BID FORM

DIVISION 0 – BIDDING AND CONTRACTING

00 00 00 NOTICE TO BIDDERS
00 10 00 REQUEST FOR BIDS FORM

DIVISION 1 - GENERAL REQUIREMENTS

01 10 00 SUMMARY
01 33 00 SUBMITTAL PROCEDURES
01 50 00 TEMPORARY FACILITIES AND CONTROLS
01 77 00 CLOSEOUT PROCEDURES

DIVISION 12 – FURNISHINGS

12 62 00 GENERAL FURNITURE

FURNITURE DATA SHEETS

BC1 BOOK CART
BC2 BOOK CART
BC3 BOOK CART
BC4 UNDER COUNTER BOOK BIN
B1 LOVESEAT
B2A ARMLESS CHAIR
B2B ARMLESS BENCH
B3 ARMLESS BENCH
B4A OTTOMAN
B4B OTTOMAN
B4C OTTOMAN
B4D OTTOMAN
B5 BENCH
B6 OTTOMAN
C1A TASK STOOL
C1B TASK CHAIR
C2 LOUNGE CHAIR
C3 LOUNGE CHAIR
C4 HIGH BACK LOUNGE CHAIR XL
C5 STUDY STOOL
C6 HIGH BACK LOUNGE CHAIR
C7 ROCKER CHAIR
C8 LOUNGE CHAIR
C9 OUTDOOR LOUNGE CHAIR
MS1 SHELVING
MS2 SHELVING
ST1 STORAGE PEDESTAL
ST2 STORAGE PEDESTAL
T1 TABLE: PC STATION
T2A TABLE: PC STATION
T2B TABLE: PC STATION
T3 TABLE: BAR HEIGHT

TABLE OF CONTENTS

WEST REGIONAL LIBRARY RENOVATION – FURNITURE PACKAGE

Wake County

Bid Documents – June 2024

T4	TABLE: STUDY
T5	TABLE: STUDY CARREL
T6	TABLE: STAFF WORK TABLE
T7	TABLE: TRAINING
T8	TABLE: OCCASIONAL
T9A	TABLE: OCCASIONAL
T9B	TABLE: OCCASIONAL
T10	TABLE: STUDY
T11A	TABLE: OCCASIONAL
T11B	TABLE: OCCASIONAL
TLL3	TABLE: OCCASIONAL
T12	TABLE: FOLDING TABLE
T13	TABLE: OUTDOOR
T14	TABLE: OUTDOOR PICNIC
WM	UNDER DESK WIRE MANAGEMENT TRAY
WR	OUTDOOR WASTE RECEPTACLE

DRAWING SHEETS

F101	FURNITURE PLAN
------	----------------

NOTICE TO BIDDERS

Sealed proposals will be received by Wake County Procurement Services, in Suite 2900, Wake County Justice Center, 301 McDowell Street, Raleigh, NC 27601, up to 2 p.m., Thursday, June 27th, 2024, and immediately thereafter publicly opened and read for furnishings, delivering and installing of the commodity as described herein for the West Regional Library Renovation, located in Cary, NC.

An electronic copy of the contract documents (PDF) may be obtained from Clearscapes, PA by sending an email request to Logan Pate at lpate@clearscapes.com.

No bid may be withdrawn for sixty (60) days after the scheduled closing time for bids.

The Owner reserves the right to reject any or all bids and to waive informalities.

Signed: COUNTY OF WAKE

By: Patrick McHugh
Facilities Design & Construction

DESIGNER: Clearscapes, PA
501 S. Person St.
Raleigh, NC 27601

THIS PAGE IS INTENTIONALLY LEFT BLANK

County of Wake Finance / Procurement Services – Room 2902 Wake County Justice Center – 2 nd Floor 301 S. McDowell Street Raleigh, NC 27601	INVITATION FOR BID NUMBER: 24-052 West Regional Library Furniture
	Bids will be publicly opened: Thursday, June 27th, 2024 at 2:00pm
	Contract Type: Purchase Order
Refer ALL Inquiries to: Logan Pate Telephone No. 910-977-0201	Commodity: Furniture
E-Mail: lpate@clearscapes.com	Using Agency Name: Wake County FDC
(See page 2 for mailing instructions.)	Agency Requisition No.

NOTICE TO BIDDERS

The last day for questions is Friday, June 14th, 2024.

The final addendum will be issued Wednesday, June 19th, 2024.

**SPECIAL NOTE: Procurement Services is located in the Wake County Justice Center. Access is best by using
301 S.McDowell Street, Raleigh, NC 27601**

YOU WILL BE REQUIRED TO GO THROUGH SECURITY AND METAL DETECTION IF YOU HAND DELIVER YOUR BID.

PLEASE FACTOR THIS INTO YOUR BID DELIVERY PLANS AS NO EXCEPTIONS WILL BE ALLOWED AND LATE BIDS WILL NOT BE ACCEPTED.

Sealed bids, subject to the conditions made a part hereof, will be received at this office for furnishing and delivering the commodity as described herein. Refer to page 2 for proper mailing instructions.

Bids submitted via facsimile (FAX) machine, or email, in response to this Invitation for Bids will not be accepted. Bids are subject to rejection unless submitted on this form. **Late bids, regardless of delivery means, will not be accepted.** **Bid/proposal delivery by any courier service may be subject to some access limitations should the delivery person be using hand trucks or carts. This should be factored into your delivery decisions.**

Anticipated delivery/installation dates:

July 24th, 2025

Bidder agrees to hold furniture for 30 days past the specified install dates at no charge to the owner. After 30 days, a storage fee of \$_____ per week may be charged to the owner.

EXECUTION

In compliance with this Invitation for Bids, and subject to all the conditions herein, the undersigned offers and agrees to furnish and deliver any or all items upon which prices are bid, at the prices set opposite each item within the time specified herein. By executing this bid, I certify that this bid is submitted competitively and without collusion (G.S. 143-54).

By signing this agreement; accepting this contract/purchase order; or submitting any bid, proposal, etc., vendors and contractors certify that as of the date of execution, receipt, or submission they are not listed on the Final Divestment List created by the NC Office of State Treasurer pursuant to NCGS 147 Article 6E, Iran Divestment Act, Iran Divestment Act Certification. Vendors and contractors shall not utilize any subcontractor that is identified on the Final Divestment List. In addition:

Any organization defined under NCGS 147-86.80(2), Divestment from Companies Boycotting Israel, shall not engage in business totaling more than \$1,000 with any company/business, etc. that boycotts Israel. A list of companies that boycott Israel is maintained by the NC Office of State Treasurer, pursuant to NCGS 147-86.81(a)(1). Any company listed as boycotting Israel is not eligible to do business with any State agency or political subdivision of the State.

Unless stated otherwise within this document, Wake County, upon mutual agreement with the vendor, may purchase additional quantities at the same or better pricing for one (1) year from date of contract award.

Failure to execute/sign bid prior to submittal shall render bid invalid.

BIDDER:		FEDERAL ID OR SOCIAL SECURITY NO.	
STREET ADDRESS:		P.O. BOX:	ZIP:
CITY & STATE & ZIP:		TELEPHONE NUMBER:	TOLL FREE TEL. NO (800)
TYPE OR PRINT NAME & TITLE OF PERSON SIGNING:		FAX NUMBER:	
AUTHORIZED SIGNATURE:	DATE:	E-MAIL:	

Offer valid for 60 days from date of bid opening unless otherwise stated herein. Prompt Payment Discount: _____ %
 _____ days (See Instructions to Bidders, Item 7).

MAILING INSTRUCTIONS: Mail only one fully executed bid document, unless otherwise instructed, and only one bid per envelope. Address envelope and insert bid number as shown below. It is the responsibility of the bidder to have the bid in this office by the specified time and date of opening. If sending via USPS, allow one extra day for Wake County internal processing.

BID NO. _____ Wake County Procurement Services Wake County Justice Center - Ste 2900 301 S. McDowell Street Raleigh, NC 27601

TABULATIONS: Tabulations will normally be available not later than three (3) working days after opening.

TRANSPORTATION CHARGES:

FOB Destination: Freight, handling and distribution charges shall be included in the total price of each item listed. Any additional charges included on the invoice shall not be honored for payment, unless authorized by change order by the Wake County. In cases where materials are shipped against this order by parties, other than the Contractor, the shipper must be instructed to show the purchase order number on all packages and shipping manifests to ensure proper identification and payment of invoices. Complete packing list must accompany each shipment.

ADDENDA

It is solely the bidder's responsibility to ensure they have all necessary information prior to submitting a bid/proposal. This includes any and all addenda. Bidder is to acknowledge all addenda or risk rejection of bid or proposal.

Addenda One _____ Addenda Two _____ Addenda Three _____
 Addenda Four _____ Addenda Five _____ Addenda Six _____

Furnish and Deliver:

ITEM #	QTY	UNIT	DESCRIPTION	UNIT COST	EXTENDED COST
BC1		Each	BOOK CART		
BC2		Each	BOOK CART		
BC3		Each	BOOK CART		
BC4		Each	UNDER COUNTER BOOK BIN		
B1		Each	LOVESEAT		
B2A		Each	ARMLESS CHAIR		
B2B		Each	ARMLESS BENCH		
B3		Each	ARMLESS BENCH		
B4A		Each	OTTOMAN		
B4B		Each	OTTOMAN		
B4C		Each	OTTOMAN		
B4D		Each	OTTOMAN		
B5		Each	BENCH		
B6		Each	OTTOMAN		
C1A		Each	TASK STOOL		
C1B		Each	TASK CHAIR		
C2		Each	LOUNGE CHAIR		
C3		Each	LOUNGE CHAIR		
C4		Each	HIGH BACK LOUNGE CHAIR XL		
C5		Each	STUDY STOOL		
C6		Each	HIGH BACK LOUNGE CHAIR		

ITEM #	QTY	UNIT	DESCRIPTION	UNIT COST	EXTENDED COST
C7		Each	ROCKER CHAIR		
C8		Each	LOUNGE CHAIR		
C9		Each	OUTDOOR LOUNGE CHAIR		
MS1		Each	SHELVING		
MS2		Each	SHELVING		
ST1		Each	STORAGE PEDESTAL		
ST2		Each	STORAGE PEDESTAL		
T1		Each	TABLE: PC STATION		
T2A		Each	TABLE: PC STATION		
T2B		Each	TABLE: PC STATION (WITH POWER MODULES)		
T3		Each	TABLE: BAR HEIGHT		
T4		Each	TABLE: STUDY		
T5		Each	TABLE: STUDY CARREL		
T6		Each	TABLE: STAFF WORK TABLE		
T7		Each	TABLE: TRAINING		
T8		Each	TABLE: OCCASIONAL		
T9A		Each	TABLE: OCCASIONAL		
T9B		Each	TABLE: OCCASIONAL		
T10		Each	TABLE: STUDY		
T11A		Each	TABLE: OCCASIONAL		
T11B		Each	TABLE: OCCASIONAL		
T11C		Each	TABLE: OCCASIONAL		
T12		Each	TABLE: FOLDING TABLE		
T13		Each	TABLE: OUTDOOR		
T14		Each	TABLE: OUTDOOR PICNIC		
WR		Each	OUTDOOR WASTE RECEPTACLE		

Total Price ----- \$ _____

Manufacturer Warranty: Submit a written warranty, executed by each manufacturer, agreeing to repair or replace furniture which fails in materials or workmanship within manufacturer's standard warranty period after date of Substantial Completion.

Contractor Warranty: Submit a written installation/labor warranty agreeing to assess owner concerns on site, submit warranty claims to the manufacturer, and repair or replace furniture which fails in materials or workmanship due to incorrect installation within 2 years after date of Substantial Completion.

***Unit prices include all necessary material, plus cost of delivery, installation, insurance, applicable taxes, overhead and profit. The unit price takes precedence over total bid.**

The bidder is responsible for all quantities.

All items are open line and substitutions will not be accepted.

INSTRUCTIONS TO BIDDERS

1. **READ, REVIEW AND COMPLY:** It shall be the bidder's responsibility to read this entire document, review all enclosures and attachments, and comply with all requirements specified herein.
2. **DEFINITIONS:**
 - **THE COUNTY:** Is the County of Wake, North Carolina and its agencies.
 - **OFFEROR:** Company, firm, corporation, partnership, individual, etc., submitting a response to a solicitation.
3. **NOTICE TO BIDDERS:** All bids are subject to the provisions of the Instructions to Bidders, special terms and conditions specific to this Invitation for Bids, the specifications, and the Terms and Conditions. The County objects to and will not evaluate or consider any additional terms and conditions submitted with a bidder response. This applies to any language appearing in or attached to the document as part of the bidder's response. **DO NOT ATTACH ANY ADDITIONAL TERMS AND CONDITIONS.** By execution and delivery of this document, the bidder agrees that any additional terms and conditions, whether submitted purposely or inadvertently, shall have no force or effect.
4. **EXECUTION:** Failure to sign the bid response will render bid invalid.
5. **ORDER OF PRECEDENCE:** In cases of conflict between specific provisions in this bid, the order of precedence shall be (1) special terms and conditions specific to this bid, (2) specifications, (3) Terms and Conditions, and (4) Instructions to Bidders.
6. **TIME FOR CONSIDERATION:** Unless otherwise indicated on the first page of this document, bidder's offer shall be valid for 60 days from the date of bid opening. Preference may be given to bids allowing not less than 60 days for consideration and acceptance.
7. **PROMPT PAYMENT DISCOUNTS:** Bidders are urged to compute all discounts into the price offered. If a prompt payment discount is offered, it will not be considered in the award of the contract except as a factor to aid in resolving cases of identical prices.
8. **SPECIFICATIONS:** Any deviation from specifications indicated herein must be clearly pointed out; otherwise, it will be considered that items offered are in strict compliance with these specifications, and bidder will be held responsible therefore. Deviations shall be explained in detail. **The bidder shall not construe this paragraph as inviting deviation or implying that any deviation will be acceptable.**
9. **INFORMATION AND DESCRIPTIVE LITERATURE:** Bidder is to furnish all information requested and in the spaces provided in this document. Further, if required elsewhere in this bid, each bidder must submit with their bid sketches, descriptive literature and/or complete specifications covering the products offered. Reference to literature submitted with a previous bid will not satisfy this provision. Bids which do not comply with these requirements will be subject to rejection.
10. **RECYCLING AND SOURCE REDUCTION:** It is the policy of this County to encourage and promote the purchase of products with recycled content to the extent economically practicable, and to purchase items which are reusable, refillable, repairable, more durable, and less toxic to the extent that the purchase or use is practicable and cost-effective. We also encourage and promote using minimal packaging and the use of recycled/recyclable products in the packaging of commodities purchased. However, no sacrifice in quality of packaging will be acceptable. The company remains responsible for providing packaging that will protect the commodity and contain it for its intended use. Companies are strongly urged to bring to the attention of the purchasers those products or packaging they offer which have recycled content and that are recyclable.

11. **CLARIFICATIONS/INTERPRETATIONS:** Any and all questions regarding this document must be addressed to the purchaser named on the cover sheet of this document. Do not contact the user directly. Any and all revisions to this document shall be made only by written addendum from Wake County Procurement Services. The bidder is cautioned that the requirements of this bid can be altered only by written addendum and that verbal communications from whatever source are of no effect.
12. **ACCEPTANCE AND REJECTION:** The County reserves the right to reject any and all bids, to waive any informality in bids and, unless otherwise specified by the bidder, to accept any item in the bid. If an extended price is obviously in error, the unit price will control.
13. **REFERENCES:** The County reserves the right to require a list of users of the exact item offered. The County may contact these users to determine acceptability of the bid. Such information may be considered in the evaluation of the bid.
14. **TAXES:**
 - **FEDERAL:** All agencies participating in this contract are exempt from Federal Taxes, such as excise and transportation. Exemption forms submitted by the contractor will be executed and returned by the using agency.
 - **OTHER:** Prices offered are not to include any personal property taxes, nor any sales or use tax (or fees) unless required by the North Carolina Department of Revenue.
15. **AWARD OF CONTRACT:** The County will consider such factors as: prices offered; the quality of the articles offered; the general reputation and performance capabilities of the bidders; the substantial conformity with the specifications and other conditions set forth in the bid; the suitability of the articles for the intended use; the related services needed; the date or dates of delivery and performance; and such other factors deemed by the County to be pertinent or peculiar to the purchase in question. Unless otherwise specified by the County or the bidder, the County reserves the right to accept any item or group of items on a multi-item bid. In addition, Wake County reserves the right to make partial, progressive or multiple awards: where it is advantageous to award separately by items; or where more than one supplier is needed to provide the contemplated requirements as to quantity, quality, delivery, service, geographical areas; other factors deemed by Wake County to be pertinent or peculiar to the purchase in question.
16. **HISTORICALLY UNDERUTILIZED BUSINESSES:** The County invites and encourages participation in this procurement process by businesses owned by minorities, women, disabled, disabled business enterprises and non-profit work centers for the blind and severely disabled.
17. **CONFIDENTIAL INFORMATION:**

Wake County is subject to North Carolina's Public Records Act located in Chapter 132 of the North Carolina General Statutes. As a result, information submitted to and received by Wake County in response to a Request for Proposal/Request For Bid/Request For Quote/Request for Qualifications, or any other procurement method (collectively "Procurement Process"), is considered public record and may be released for public inspection after the contract award, or as otherwise permitted under NCGS § 143, without further notice to the proposer. The County does not intend to elicit confidential or trade secret information in response to a Procurement Process and assumes no responsibility for the submission of such information. Wake County reserves the right to share any information submitted in response to a Procurement Process with any person(s) or firm(s) involved in the review and evaluation phase of the Procurement Process.

If a proposer nonetheless submits information in a bid proposal or other response to a Procurement Process and it considers such information to be confidential, then all four requirements of [NCGS 132-1.2](#) "Confidential Information" must be met for the County to consider withholding the information from public inspection in response to a public records request. **Among other legal requirements, information deemed to be "confidential" or "trade secret" by proposer must be clearly marked as such on the face of the document(s) at the time of the initial disclosure/submittal of RFP.** In addition, although not required by law, Wake County requests that any proposer who submits a proposal or response containing any such designation of confidentiality also submit a second copy of the proposal or response with the respective page(s) or section(s) redacted. The County will not agree to withhold an entire proposal or response from public inspection, thus proposers should refrain from including blanket restrictions on disclosure or all-encompassing claims of confidentiality.

When a public records request is made for information contained in or attached to a proposal or response that has been clearly marked as "trade secret" or "confidential" upon its submission, Wake County may, in its discretion and without further notice, release the redacted copy of the proposal or response to the requester if one has been previously submitted. Otherwise, the proposer will be notified of the request and given an opportunity to provide within a reasonable period a written explanation of the basis for claiming protection under N.C.G.S. 66-152 and N.C.G.S. 132-1 and/or a redacted proposal or response. The County shall make the final determination on release of the information. Should any civil action be brought against the County in an effort to compel or prevent the disclosure of information contained in a proposal or response that is deemed confidential by a proposer, the proposer may participate at its own expense; and by deeming any information in a proposal or response confidential, proposer further agrees to indemnify and hold harmless the County for and against any costs incurred by the County as a result of such litigation, including but not limited to fees or expenses arising out of N.C.G.S. 66-153 and N.C.G.S. 132-9.
18. **SAMPLES:** Sample of items, when required, must be furnished as stipulated herein, free of expense, and if not destroyed will, upon request be returned at the bidder's expense. Written request for the return of samples must be made within 10 days following date of bid opening. Otherwise the samples will become the property of the County. Each individual sample must be labeled with the bidder's name, bid number, and item number. A sample, on which an award is made, will be retained until the contract is completed, and then returned, if requested, as specified above.

19. **MISCELLANEOUS:** Masculine pronouns shall be read to include feminine pronouns and the singular of any word or phrase shall be read to include the plural and vice versa.
20. **IRAN DIVESTMENT ACT:** By signing this agreement or acceptance of this contract/purchase order or by submission of any bid, proposal, etc, vendors, contractors certify that as of the date of execution, receipt, or submission they are not listed on the Final Divestment List created by the NC Office of State Treasurer pursuant to [NCGS 147 Article 6E, Iran Divestment Act](#), Iran Divestment Act Certification. Vendors and contractors shall not utilize any subcontractor that is identified on the Final Divestment List. In addition, any organization defined under NCGS 147-86.80(2), Divestment from Companies Boycotting Israel, shall not engage in business totaling more than \$1,000 with any company/business, etc. that boycotts Israel. A list of companies that boycott Israel is maintained by the NC Office of State Treasurer, pursuant to NCGS 147-86.81(a)(1). Any company listed as boycotting Israel is not eligible to do business with any State agency or political subdivision of the State.
21. **E-VERIFY:** To ensure compliance with the E-Verify requirements of the General Statutes of North Carolina, all contractors, including any subcontractors employed by the contractor(s), by submitting a bid, proposal or any other response, or by providing any material, equipment, supplies, services, etc., attest and affirm that they are aware and in full compliance with Article 2 of Chapter 64, (NCGS64-26(a)) relating to the E-Verify requirements.
22. **FEDERAL UNIFORM GUIDANCE:** If the source of funds for this contract is federal funds, the following federal provisions apply pursuant to 2 C.F.R. § 200.326 and 2 C.F.R. Part 200, Appendix II (as applicable):

Equal Employment Opportunity (41 C.F.R. Part 60); Davis-Bacon Act (40 U.S.C. 3141-3148); Copeland "Anti-Kickback" Act (40 U.S.C. 3145); Contract Work Hours and Safety Standards Act (40 U.S.C. 3701-3708); Clean Air Act (42 U.S.C. 7401-7671q.) and the Federal Water Pollution Control Act (33 U.S.C. 1251-1387); Debarment and Suspension (Executive Orders 12549 and 12689); Byrd Anti-Lobbying Amendment (31 U.S.C. 1352); Procurement of Recovered Materials (2 C.F.R. § 200.322); and Record Retention Requirements (2 CFR § 200.324)
23. **ANTI-DISCRIMINATION:** In consideration of signing this Agreement, the Parties hereby agree not to discriminate in any manner on the basis of race, natural hair or hairstyles, ethnicity, creed, color, sex, pregnancy, marital or familial status, sexual orientation, gender identity or expression, national origin or ancestry, marital or familial status, pregnancy, National Guard or veteran status, religious belief or non-belief, age, or disability with reference to the subject matter of this Contract. The Parties agree to comply with the provisions and intent of Wake County Ordinance SL 2017-4. This anti-discrimination provision shall be binding on the successors and assigns of the Parties with reference to the subject matter of this Contract.

General Terms and Conditions for Goods and Services

1. **Default and Performance:** In the event any equipment, software, or service furnished by the contractor in the performance of any contract awarded by the county should fail to conform to the contract specifications, the County may cancel and procure the articles or services from other sources and hold the Contractor responsible for any excess costs occasioned thereby. The County reserves the right to require performance bond or other acceptable alternative guarantees from the Contractor without expense to the County, if so indicated in the bid. The rights and remedies of the County provided above shall not be exclusive and are in addition to any other rights and remedies provided by law or under the contract.
2. **Governmental Restrictions:** In the event any governmental restrictions are imposed that necessitate alteration of the material, quality, workmanship, or performance of the items offered prior to their delivery, it shall be the responsibility of the Contractor to notify the County in writing, at once, indicating the specific regulation that required such alterations. The County reserves the right to accept any such alterations, including any price adjustments occasioned thereby, or to cancel the contract.
3. **Availability of Funds:** Any and all payments to the Contractor are dependent upon and subject to the availability of funds to the agency for the purpose set forth in this agreement. If funds to affect such payment are not available, the Contractor agrees to take back any affected equipment and products furnished under this contract, terminate any services supplied to the County under this contract, and relieve the County of any further obligation thereof.
4. **Taxes:** The County of Wake is exempt from Federal excise taxes and no payment will be made for any personal property taxes levied on the contractor or on any taxes levied on employee wages. Applicable State or local sales taxes shall be invoiced as a separate item.
5. **Situs:** The place of this contract or purchase order, its situs and forum, shall be Wake County, North Carolina, where all matters, whether sounding in contract or in tort, relating to its validity, construction, interpretation and enforcement shall be determined.
6. **Governing Laws:** This contract is made under and shall be governed and construed in accordance with the laws of the State of North Carolina.
7. **Inspection at Contractor's Site:** The County reserves the right to inspect, at a reasonable time, the equipment/item, plant or other facilities of a prospective contractor prior to contract award, and during the contract term as necessary for determination that such equipment/item, plant or other facilities conform with the specifications/requirements and are adequate and suitable for the proper and effective performance of the contract.
8. **Payment Terms:** Payment terms are Net 30 days after receipt of correct invoice or acceptance of goods, whichever is later. Payment terms for services are due and payable the month following the month for which charges accrue, or in accordance with the contract payment schedule. The using agency is responsible for all payments under the contract.

9. **Affirmative Action:** The contractor will take affirmative action in complying with all Federal and State requirements.
10. **Condition and Packaging:** Unless otherwise provided by special terms and conditions or specifications, it is understood and agreed that any item offered or shipped has not been sold or used for any purpose and shall be in first class condition. All containers/packaging shall be suitable for handling, storage or shipment.
11. **Standards:** All manufactured items and/or fabricated assemblies subject to operation under pressure, operation by connection to an electric source, or operation involving a connection to a manufactured, natural, or LP gas source shall be constructed and approved in a manner acceptable to the appropriate state inspector, which customarily requires identification marking of the appropriate safety standard organization; such as the American Society of Mechanical Engineers for pressure vessels; the Underwriters Laboratories and/or National Electrical Manufacturers' Association for electrically operated assemblies; or the American Gas Association for gas operated assemblies, where such approvals of listings have been established for the type of device offered and furnished. Further, all items furnished shall meet all requirements of the Occupational Safety and Health Act (OSHA), and state and federal requirements relating to clean air and water pollution.
12. **General Indemnity:** The contractor shall hold and save the County of Wake, its officers, agents and employees, harmless from liability of any kind, including all claims and losses, accruing or resulting to any other person, firm or corporation furnishing or supplying work, services, materials or supplies in connection with the performance of this contract, and from any and all claims and losses accruing or resulting to any person, firm or corporation that may be injured or damaged by the Contractor in the performance of this contract and that are attributable to the negligence or intentionally tortuous acts of the Contractor.
13. **Advertising/Press Release:** The contractor shall not publicly disseminate any information concerning the contract without prior written approval from the County of Wake or its agent.
14. **Patent, Copyright, and Trade Secret Protection:**
 - a. No deliverable(s) produced, in whole or in part, under this contract, shall be the subject of an application for copyright or patent by or on behalf of the Contractor, its employees, agents, officers, assigns, or subcontractor(s). The Contractor, at its own expense, shall defend any action brought against the County to the extent that such action is based upon a claim that the equipment or software supplied by the Contractor, or the operation of such equipment pursuant to a current version of Contractor-supplied operating software, infringes a United States patent, or copyright or violates a trade secret. The Contractor shall pay those costs and damages finally awarded against the County in any such action. Such defense and payment shall be conditioned on the following:
 - 1) That the Contractor shall be notified within a reasonable time in writing by the County of any such claim; and,
 - 2) That the Contractor shall have the sole control of the defense of any action on such claim and all negotiations for its settlement or compromise provided, however, that the County shall have the option to participate in such action at its own expense.
 - b. Should the machines, or software, or the operation thereof become, or in the Contractor's opinion are likely to become, the subject of a claim of infringement of a United States patent, copyright, or a trade secret, the County shall permit the Contractor, at its option and expense, either to procure for the County the right to continue using the equipment or software, or to replace or modify the same so that they become noninfringing and continue to meet bid specifications. If neither of these options can reasonably be taken, or if the use of such equipment or software by the County shall be prevented by injunction, the Contractor agrees to take back such equipment or software, and refund any sums the County has paid Contractor less any reasonable amount for use or damage and make every reasonable effort to assist the County in procuring substitute equipment or software. If, in the sole opinion of the County, the return of such infringing equipment or software makes the retention of other items of equipment or software acquired from the Contractor under this contract impractical, the County shall then have the option of terminating the contract, or applicable portions thereof, without penalty or termination charge. The Contractor agrees to take back such equipment or software and refund any sums the County has paid Contractor less any reasonable amount for use or damage.
15. **Access to Persons and Records:** Pursuant to N.C. General Statutes, and Federal law, the County Auditor, appropriate federal officials, and their respective authorized employees or agents are authorized to examine all books, records, and accounts of the Contractor insofar as they relate to transactions with any department, board, officer, commission, institution, or other agency of Wake County Government pursuant to the performance of this contract or to costs charged to this contract. The Contractor shall retain any such books, records, and accounts for a minimum of three (3) years after the completion of this contract.
16. **Assignment:** No assignment of the contractor's obligations or right to receive payment hereunder shall be permitted. However, upon written request and approval by the issuing purchasing authority, the Agency may:
 - a. Forward the contractor's payment check(s) directly to any person or entity designated by the contractor, or
 - b. Include any person or entity designated by contractor as a joint payee on the contractor's payment check(s).In no event shall such approval and action obligate the County to anyone other than the contractor and the contractor shall remain responsible for fulfillment of all contract obligations.
17. **Termination for Convenience (Service and Indefinite Quantity Contracts Only):** The County may terminate this contract, in whole or in part, by giving 30 days prior notice in writing to the Contractor. Such notice of cancellation, as required herein, shall be transmitted via US Mail, email or fax, with receipt confirmed. The 30 days notice for termination shall begin on the day the receipt is confirmed.
18. **Limitation of Liability:**
 - a. Where equipment is under the County's exclusive management and control, the Contractor shall not be liable for any damages caused by the county's failure to fulfill any County responsibilities of assuring the proper use, management and supervision of

the equipment and programs, audit controls, operating methods, office procedures, or for establishing all proper checkpoints necessary for the County's intended use.

- b. The liability amount may be adjusted by the issuing agency based upon a documented total risk assessment, but in no event shall the liability for damages be less than the total value of the contract. The foregoing limitation of liability shall not apply to the payment of costs and damage awards referred to in the Paragraph entitled "Patent, Copyright, and Trade Secret Protection", to claims covered by other specific provisions calling for liquidated damages or specifying a different limit of liability, or to claims for injury to persons or damage to property caused by Contractor's negligence or willful or wanton conduct. This limitation of liability does not apply to the receipt of court costs or attorney's fees that might be awarded by a court in addition to damages after litigation based on this contract.

19. Contractor's Liability for Injury to Persons or Damage to Property:

- a. The Contractor shall be liable for damages arising out of injury to the person and/or damage to the property of the County, employees of the County, persons designated by the County for training, or any other person(s) other than agents or employees of the Contractor, designated by the County for any purpose, prior to, during, or subsequent to delivery, installation, acceptance, and use of the equipment either at the Contractor's site or at the County's place of business, provided that the injury or damage was caused by the fault or negligence of the Contractor.
- b. Contractor shall not be liable for damages arising out of or caused by an alteration or an attachment not made or installed by the Contractor, or for damage to alterations or attachments that may result from the normal operation and maintenance of the Contractor's equipment.

20. Changes: This order or contract is awarded subject to shipment of quantities, qualities, and prices indicated by the order or contract, and all conditions and instructions of the order and the contract or proposal on which it is based. Any changes made to this order or contract proposed by the contractor is hereby rejected unless accepted in writing by the County. The County shall not be responsible for goods or services delivered without a written purchase order or authorization from the applicable County purchasing authority.

Where the County requests a change, the contractor may submit a request for contract adjustment, which shall be in the form of a complete change proposal fully supported by factual information and shall separately identify all increases and all decreases in costs. The request shall be submitted by a senior official authorized to bind the Contractor in a signed writing.

21. Price Adjustments (Term Contracts Only): Any price changes, downward or upward, which might be permitted during the contract period, must be general, either by reason of market change or on the part of the Contractor to other customers.

- a. **Notification:** Must be given to the issuing purchasing authority, in writing, concerning any proposed price adjustments. Such notification shall be accompanied by copy of manufacturer's official notice or other acceptable evidence that the change is general in nature.
- b. **Decreases:** Shall receive full proportionate benefit immediately at any time during the contract period.
- c. **Increases:** All prices shall be firm against any increase for 180 days from the effective date of the contract. After this period, a request for increase may be submitted with the county reserving the right to accept or reject the increase, or cancel the contract. Such action by the county shall occur not later than 15 days after the receipt of a properly documented request for price increase. Any increases accepted shall become effective not later than 30 days after the expiration of the original 15 days reserved to evaluate the request for increase.
- d. **Invoices:** It is understood and agreed that orders will be shipped at the established contract prices in effect on dates orders are placed. Invoicing at variance with this provision will subject the contract to cancellation. Applicable North Carolina sales tax shall be invoiced as a separate item.

22. Transportation: Transportation of goods shall be FOB Destination. Freight, handling, hazardous material charges, and distribution and installation charges shall be included in the total price of each item. Any additional charges shall not be honored for payment unless authorized in writing by the County.

23. Signature Warranty: Each individual signing warrants that he or she is duly authorized by the Party to sign this contract and bind the Party to the terms and conditions of this contract.

24. Compliance with Laws: The Contractor shall comply with all laws, ordinances, codes, rules, regulations, and licensing requirements that are applicable to the conduct of its business, including those of federal, state, and local agencies having jurisdiction and/or authority.

25. Severability: In the event that a court of competent jurisdiction holds that a provision or requirement of this contract violates any applicable law, each such provision or requirement shall be enforced only to the extent it is not in violation of law or is not otherwise unenforceable and all other provisions and requirements of this contract shall remain in full force and effect.

26. Federal Intellectual Bankruptcy Act: The Parties agree that Wake County shall be entitled to all rights and benefits of the Federal Intellectual Bankruptcy Act, Public Law 100-506, and any amendments thereto.

THIS PAGE IS INTENTIONALLY LEFT BLANK

SECTION 01 10 00 - SUMMARY

PART 1 - GENERAL

1.1 RELATED DOCUMENTS

- A. Drawings, datasheets, and general provisions of the Contract, including General and Supplementary Conditions and other Division 1 Specification Sections, apply to this Section.

1.2 SUMMARY

- A. This Section includes the following:
 - 1. Work covered by the Contract Documents.
 - 2. Type of Contract.
 - 3. Use of premises.
 - 4. Work restrictions.

1.3 DEFINITION

- A. Contractor: In the furniture specifications “Contractor” refers to the furniture contractor (vendor). The furniture contractor is a separate company from the building construction contractor.

1.4 WORK COVERED BY CONTRACT DOCUMENTS

- A. Furniture for the Wake County West Regional Library; 4000 Louis Stephens Drive, Cary, NC 27519.
- B. Architect: Clearscapes, PA
501 S. Person Street
Raleigh, North Carolina, 27601
- C. The Work consists of the following:
 - 1. The project consists of new furniture for the Wake County West Regional Library.
 - 2. Contractor is responsible for all quantities. Quantities indicated in the furniture datasheets are numbers given as a convenience to the bidders. It is the responsibility of the bidder to confirm actual quantities of each specified product per furniture layout on sheet F101 and per the datasheets. If any discrepancies are found, contact the architect 7 days before the bid date. It will be responded in addendum.

1.5 TYPE OF CONTRACT

- A. The furniture is intended to be issued to a single vendor in the form of a purchase order.

1.6 WORK RESTRICTIONS

- A. On-Site Work Hours: Work shall be generally performed inside the building during normal business working hours of 7:00 a.m. to 7:00 p.m., Monday through Friday, except otherwise indicated.
 - 1. Weekend Hours: As approved by the General Contractor and Owner.
 - 2. Early Morning Hours: As approved by the General Contractor and Owner; with Owner approved security arrangements.
- B. No smoking, vaping, use of other tobacco products, or alcoholic beverages are permitted on library property. No food or drink are permitted inside the building.

1.7 WORK UNDER OTHER CONTRACTS

- A. Separate Contract: Owner will award separate contracts for performance of certain construction operations at Project site. The separate contracts will include the following:
 - 1. Interior and exterior building renovation to West Regional Library, including signage, by General Contractor.
 - 2. Shelving.
- B. Cooperate fully with separate contractors so work on those contracts may be carried out smoothly, and without interfering with or delaying work under this Contract.

PART 2 - PRODUCTS (Not Used)

PART 3 - EXECUTION (Not Used)

END OF SECTION 01 10 00

SECTION 01 33 00 - SUBMITTAL PROCEDURES

PART 1 - GENERAL

1.1 RELATED DOCUMENTS

- A. Drawings and general provisions of the Contract, including General and Supplementary Conditions and other Division 1 Specification Sections, apply to this Section.

1.2 SUMMARY

- A. This Section includes administrative and procedural requirements for submitting Shop Drawings, Product Data, Samples, and other submittals.
- B. Related Sections include the following:
 - 1. Division 1 Section "Closeout Procedures" for submitting warranties.
 - 2. Division 12 Section "General Furniture" for furniture products.

1.3 SUBMITTAL PROCEDURES

- A. General: Electronic copies of CAD Drawings of the Contract Drawings may, upon request, be provided by Architect for Contractor's use in preparing submittals, subject to the following conditions:
 - 1. The Contractor shall accept full responsibility for use of the Architect's CAD drawings in their preparation of submittals.
 - 2. Submittals prepared from the Architect's CAD drawings shall not contain the title block or Architect's and/or Engineer's seal.
- B. Coordination: Coordinate preparation and processing of submittals with performance of installation activities.
 - 1. Coordinate each submittal with fabrication, purchasing, testing, delivery, other submittals, and related activities that require sequential activity.
 - 2. Coordinate transmittal of different types of submittals for related parts of the Work so processing will not be delayed because of need to review submittals concurrently for coordination.
 - a. Architect reserves the right to withhold action on a submittal requiring coordination with other submittals until related submittals are received.
- C. Processing Time: Allow enough time for submittal review, including time for re-submittals, as follows. Time for review shall commence on Architect's receipt of submittal. No extension of the Contract Time will be authorized because of failure to transmit submittals enough in advance of the Work to permit processing, including re-submittals.
 - 1. Initial Review: Allow 14 days for initial review of each submittal. Allow additional time if coordination with subsequent submittals is required. Architect will advise Contractor when a submittal being processed must be delayed for coordination.
 - 2. Re-submittal Review: Allow 14 days for review of each re-submittal.

Wake County

- D. Submit electronic submittals via email as PDF electronic files: Identify and incorporate information in each electronic submittal file as follows:
1. Assemble complete submittal package into a single indexed PDF file incorporating submittal requirements of a single Specification Section and transmittal form with links enabling navigation to each item.
 - a. Name file with submittal number, including revision identifier.
 - b. Provide means for insertion to permanently record Contractor's review and approval markings and action taken by Architect.
 - c. Transmittal Form for Electronic Submittals: Use electronic form acceptable to Owner, containing the following information:
 - 1) Project name.
 - 2) Date.
 - 3) Name and address of Architect.
 - 4) Name of Contractor.
 - 5) Name of firm or entity that prepared submittal.
 - 6) Names of subcontractor, manufacturer, and supplier.
 - 7) Category and type of submittal.
 - 8) Submittal purpose and description.
 - 9) Specification Section number and title.
 - 10) Specification paragraph number or drawing designation and generic name for each of multiple items.
 - 11) Drawing number and detail references, as appropriate.
 - 12) Location(s) where product is to be installed, as appropriate.
 - 13) Related physical samples submitted directly.
 - 14) Indication of full or partial submittal.
 - 15) Transmittal number, numbered consecutively.
 - 16) Submittal and transmittal distribution record.
 - 17) Other necessary identification.
 - 18) Remarks.
- E. Deviations: Highlight or otherwise specifically identify deviations from the Contract Documents on submittals. A cover letter from the Contractor identifying the deviation and the reasons for requesting the deviation must accompany the submittal. Increases or reduction in cost must be identified in this letter.
- F. Transmittal: Package each submittal individually and appropriately for transmittal and handling. Transmit each submittal using a transmittal form. Architect will return submittals, without review, received from sources other than Contractor.
1. On an attached separate sheet, prepared on Contractor's letterhead, record relevant information, requests for data, revisions other than those requested by Architect on previous submittals, and deviations from requirements in the Contract Documents, including minor variations and limitations. Include same label information as related submittal.
- G. Re-submittals: Make re-submittals in same form and number of copies as initial submittal.
1. Note date and content of previous submittal.
 2. Note date and content of revision in label or title block and clearly indicate extent of revision.
 3. Resubmit submittals until they are marked "No Exceptions Taken" or "Make Corrections Noted."

Wake County

- H. Distribution: Furnish copies of final submittals to manufacturers, fabricators, installers, and others as necessary for performance of installation activities. Show distribution on transmittal forms.
- I. Use for Installation: Use only submittals that have been approved, stamped, signed and dated by the Architect or Consultants.

PART 2 - PRODUCTS

2.1 ACTION SUBMITTALS

- A. General: Prepare and submit Action Submittals required by individual Specification Sections.
- B. Product Data: Collect information into a single submittal for each element of construction and type of product or equipment.
 - 1. Mark each copy of each submittal to show which products and options are applicable.
 - 2. Mark each copy of each submittal to show which products and options are applicable. Include the following information, as applicable:
 - a. Manufacturer's written recommendations.
 - b. Manufacturer's product specifications.
 - c. Manufacturer's installation instructions.
 - d. Standard color charts.
 - e. Manufacturer's catalog cuts.
 - f. Wiring diagrams showing factory-installed wiring.
 - g. Application of testing agency labels and seals.
 - h. Notation of coordination requirements.
 - 3. Submit Product Data before or concurrent with Samples
- C. Samples: Submit Samples for review of kind, color, pattern, and texture for a check of these characteristics with other elements and for a comparison of these characteristics between submittal and actual component as delivered and installed.
 - 1. Transmit Samples that contain multiple, related components such as accessories together in one submittal package.
 - 2. Identification: Attach label on unexposed side of Samples that includes the following:
 - a. Generic description of Sample.
 - b. Product name and name of manufacturer.
 - c. Sample source.
 - d. Number and title of applicable Specification Section.
 - e. Specification paragraph number and generic name of each item.
 - 3. Provide corresponding electronic submittal of Sample transmittal, digital image file illustrating Sample characteristics, and identification information for record.
 - 4. Disposition: Maintain sets of approved Samples at Project site, available for quality-control comparisons throughout the course of construction activity. Sample sets may be used to determine final acceptance of construction associated with each set.

- a. Samples that may be incorporated into the Work are indicated in individual Specification Sections. Such Samples must be in an undamaged condition at time of use.
 - b. Samples not incorporated into the Work, or otherwise designated as Owner's property, are the property of Contractor.
5. Samples for Verification: Submit full-size units or Samples of size indicated, prepared from same material to be used for the Work, cured and finished in manner specified, and physically identical with material or product proposed for use, and that show full range of color and texture variations expected. Samples include, but are not limited to, the following: partial sections of manufactured or fabricated components; small cuts or containers of materials; complete units of repetitively used materials; swatches showing color, texture, and pattern; color range sets; and components used for independent testing and inspection.
- a. Number of Samples: Submit three (3) sets of Samples. Architect will retain two Sample sets; remainder will be returned.
 - 1) Submit a single Sample where assembly details, workmanship, fabrication techniques, connections, operation, and other similar characteristics are to be demonstrated.
 - 2) If variation in color, pattern, texture, or other characteristic is inherent in material or product represented by a Sample, submit at least three sets of paired units that show approximate limits of variations.
- D. Maintenance Data: Prepare written and graphic instructions and procedures for operation and normal maintenance of products and equipment.

PART 3 - EXECUTION

3.1 CONTRACTOR'S REVIEW

- A. Review each submittal and check for coordination with other Work of the Contract and for compliance with the Contract Documents. Note corrections and field dimensions. Mark with approval stamp before submitting to Architect.
- B. Approval Stamp: Stamp each submittal with a uniform, approval stamp. Include Project name and location, submittal number, Specification Section title and number, name of reviewer, date of Contractor's approval, and statement certifying that submittal has been reviewed, checked, and approved for compliance with the Contract Documents.

3.2 ARCHITECT'S ACTION

- A. General: Architect will not review submittals that do not bear Contractor's approval stamp and will return them without action.
- B. Action Submittals: Architect will review each submittal, make marks to indicate corrections or modifications required, and return it. Architect will stamp each submittal with an action stamp and will mark stamp appropriately to indicate action taken.
- C. Partial submittals are not acceptable, will be considered non-responsive, and will be returned without review.

END OF SECTION 01 33 00

SECTION 01 50 00 - TEMPORARY FACILITIES AND CONTROLS

PART 1 - GENERAL

1.1 RELATED DOCUMENTS

- A. Drawings, datasheets, general provisions of the Contract, including General and Supplementary Conditions and other Division 1 Specification Sections, apply to this Section.

1.2 SUMMARY

- A. This Section includes requirements for temporary utilities, support facilities, and security and protection facilities.

1.3 USE CHARGES

- A. Electric Power Service: Electric power from Owner's existing system is available for use without metering and without payment of use charges. Provide connections and extensions of services as required for construction operations.
- B. Toilets: An individual restroom will be assigned for use by the furniture vendor. The furniture vendor will be responsible to maintain and stock supplies.
- C. Drinking Water: Furniture vendor shall provide drinking water for use by furniture installation personnel.

PART 2 - PRODUCTS (Not Used)

PART 3 - EXECUTION

3.1 GENERAL EXECUTION REQUIREMENTS

- A. Protection: Provide protection of finished installation. Furniture installation may run concurrently with General Contractor substantial completion work.
- B. Trash Removal: Perform daily off-site removal of all debris from building resulting from installation work. Maintain all work areas in a neat and orderly condition during the entire installation period.

END OF SECTION 01 50 00

SECTION 01 77 00 - CLOSEOUT PROCEDURES

PART 1 - GENERAL

1.1 RELATED DOCUMENTS

- A. Drawings, datasheets, and general provisions of the Contract, including General and Supplementary Conditions and other Division 1 Specification Sections, apply to this Section.

1.2 SUMMARY

- A. This Section includes administrative and procedural requirements for contract closeout, including, but not limited to, the following:
 - 1. Inspection procedures.
 - 2. Warranties.
 - 3. Final cleaning.

1.3 SUBSTANTIAL COMPLETION

- A. Preliminary Procedures: Before requesting inspection for determining date of Substantial Completion, complete the following. List items below that are incomplete in request.
 - 1. Prepare a list of items to be completed and corrected (punch list), the value of items on the list, and reasons why the Work is not complete.
 - 2. Submit specific warranties.
 - 3. Deliver tools, spare parts, extra materials, and similar items to location designated by Owner. Label with manufacturer's name and model number where applicable.
 - 4. Complete final cleaning requirements.
 - 5. Touch up and otherwise repair and restore marred exposed finishes to eliminate visual defects.
- B. Inspection: Submit a written request for inspection for Substantial Completion. On receipt of request, Architect will either proceed with inspection or notify Contractor of unfulfilled requirements.
 - 1. Re-inspection: Request re-inspection when the Work identified in previous inspections as incomplete is completed or corrected.
 - 2. Results of completed inspection will form the basis of requirements for Final Completion.

1.4 FINAL COMPLETION

- A. Preliminary Procedures: Before requesting final inspection for determining date of Final Completion, complete the following:
 - 1. Instruct Owner's personnel in operation, adjustment, and maintenance of products, equipment, and systems.
- B. Inspection: Submit a written request for final inspection for acceptance. On receipt of request, Architect will either proceed with inspection or notify Contractor of unfulfilled requirements.

Wake County

1. Re-inspection: Request re-inspection when the Work identified in previous inspections as incomplete is completed or corrected.

1.5 LIST OF INCOMPLETE ITEMS (PUNCH LIST)

- A. Preparation: Provide electronic submittal of list in PDF format. Include name and identification of each space and area needing correction including, if necessary, areas disturbed by Contractor that are outside the limits of installation.

1. Organize list of spaces in sequential order.
2. Include the following information at the top of each page:
 - a. Project name.
 - b. Date.
 - c. Name of Architect.
 - d. Name of Contractor.
 - e. Page number.

1.6 OPERATION & MAINTENANCE MANUAL & WARRANTIES

- A. Submittal Time: Submit written warranties on request of Architect for designated portions of the Work where commencement of warranties other than date of Substantial Completion is indicated.
- B. Organize approved shop drawings, specifications, materials, finishes, furniture plan, maintenance procedures, and warranty documents into an orderly sequence based on the table of contents of the Project Manual.
 1. Bind warranties in 3-ring, vinyl-covered, loose-leaf binder, thickness as necessary to accommodate contents, and sized to receive 8-1/2-by-11-inch paper.
 2. Provide heavy paper dividers with plastic-covered tabs for each separate warranty. Mark tab to identify the product. Provide a typed description of the product, including the name of the product and the name, address, and telephone number of Installer.
 3. Identify each binder on the front and spine with the typed or printed title "OPERATION & MAINTENANCE MANUAL & WARRANTIES," Project name, and name of Contractor.
 4. Provide (3) Hardcopies and (1) Digital copy. Final payment will not be issued until binders are reviewed and approved by the Architect.

PART 2 - PRODUCTS

2.1 MATERIALS

- A. Cleaning Agents: Use cleaning materials and agents recommended by manufacturer of the surface to be cleaned. Do not use cleaning agents that are potentially hazardous to health or property or that might damage finished surfaces. Provide owner with list of products for use and recommended by the manufacturer for ongoing maintenance.

PART 3 - EXECUTION

3.1 FINAL CLEANING

- A. General: Provide final cleaning. Conduct cleaning and waste-removal operations to comply with local laws and ordinances and Federal and local environmental and antipollution regulations.
- B. Cleaning: Clean each surface or unit to condition expected in an average commercial building cleaning and maintenance program. Comply with manufacturer's written instructions.
 - 1. Complete the following cleaning operations before requesting inspection:
 - a. Remove tools and surplus material from Project site.
 - b. Clean furniture to a dirt-free condition, free of stains, films, and similar foreign substances. Restore reflective surfaces to their original condition.
 - c. Vacuum carpet and similar soft surfaces, removing debris.
 - d. Remove labels that are not permanent.
 - e. Touch up and otherwise repair and restore marred, exposed finishes and surfaces. Replace finishes and surfaces that cannot be satisfactorily repaired or restored or that already show evidence of repair or restoration.
 - f. Replace parts subject to unusual operating conditions.
 - g. Leave Project clean and ready for occupancy.
- C. Comply with safety standards for cleaning. Do not burn waste materials. Do not bury debris or excess materials on Owner's property. Do not discharge volatile, harmful, or dangerous materials into drainage systems. Remove waste materials from Project site daily and dispose of lawfully.

END OF SECTION 01 77 00

SECTION 12 62 00 – GENERAL FURNITURE

PART 1 – GENERAL

1.1 RELATED DOCUMENTS

- A. Drawings, datasheets, and general provisions of the Contract, including general terms and conditions for goods and services found in the invitation to bid and other Division 1 Specification Sections, apply to this Section.

1.2 SUMMARY

- A. This Section applies to all furniture in contract which includes but is not limited to:
 - 1. Metal Shelves
 - 2. Tables
 - 3. Lounge Chairs
 - 4. Stools
 - 5. Mobile Storage Pedestals
 - 6. Benches
 - 7. Loveseats
 - 8. Ottomans
 - 9. Task chairs/stools
 - 10. Book Carts
 - 11. Book Bins
 - 12. Pillows
 - 13. Wire Management Trays
 - 14. Outdoor Waste Receptacles

1.3 SUBMITTALS

Prior to ordering and fabrication of any items included in this bid package, submit the following for Architect's review. Items shall not be ordered or fabricated without Architect's approval.

- A. Product Data: Include construction details, material descriptions, dimensions of individual components and profiles, finishes for all furniture as specified in data sheets.
- B. Shop Drawings: Provide fabrication and installation details.
- C. Qualification Data: For Installer
- D. Samples for Verification: For each type of exposed finish required (upholstery, paint, wood species, plastic laminate, furniture legs and bases) prepared on samples of size indicated below:
 - 1. Size: 12 inches square
- E. Product Test Reports: Based on evaluation of comprehensive tests performed by a qualified testing agency.
- F. Maintenance Data: For inclusion in maintenance manuals.
- G. Warranty: Submit a written warranty, executed by Manufacturer, agreeing to repair or replace furniture, which fails in materials or workmanship within 3 years after date of Substantial Completion. This warranty shall be in addition to, and not a limitation of, other rights the Owner may have against the Contractor under Contract Documents.

1.4 QUALITY ASSURANCE

- A. Fire Performance Characteristics: Provide furniture that complies with CAL 117-2013 burn test requirements.
- B. Installer Qualifications: An employer of workers trained and approved by manufacturer for installation of units required for this Project.
- C. Product Options: Drawings indicate size, profiles, and dimensional requirements and are based on the manufacturer indicated.
 - 1. Do not modify requirements, as judged solely by the Architect, except with Architect's approval. If modifications are proposed, submit comprehensive explanatory data to Architect for review.

1.5 PROJECT CONDITIONS

- A. Field Measurements: Indicate measurements on Shop Drawings.

PART 2 - PRODUCTS

2.1 MANUFACTURERS

- A. Manufacturers: Specified per data sheets.
 - 1. All furniture is Open Line and substitutions are not allowed.

2.2 FINISHES, GENERAL.

- A. Appearance of Finished Work: Variations in appearance of abutting or adjacent pieces are acceptable if they are within one-half of the range of approved Samples. Noticeable variations in the same piece are not acceptable. Variations in appearance of other components are acceptable if they are within the range of approved Samples and are assembled or installed to minimize contrast.

PART 3 - EXECUTION

3.1 EXAMINATION

- A. Examine conditions, with Installer present, for conditions affecting performance furniture.
 - 1. Prepare written report, endorsed by Installer, listing conditions detrimental to performance of furniture.
 - 2. Proceed with installation only after unsatisfactory conditions have been corrected.

3.2 INSTALLATION, GENERAL

- A. Schedule a preinstallation conference before starting installation, at a time convenient to Owner and Architect.
- B. Install furniture according to manufacturer's written instructions.
- C. Install furniture after substantial completion of construction project.

Wake County

- D. Provide padded protection at all doors, walls, and corners as required to protect all existing finishes. Provide hardboard floor and door threshold protection.
- E. Protect against damage and theft during remainder of construction period. Responsibility for security of all items installed in the building shall remain with the furniture vendor until final acceptance by the Owner.
- F. Upon completion of furniture installation, remove all wall and flooring protection, vacuum floor and adjacent surfaces, and clean components and surfaces.

END OF SECTION 12 62 00

THIS PAGE IS INTENTIONALLY LEFT BLANK

PROJECT	ITEM NAME	KEY
WAKE COUNTY WEST REGIONAL LIBRARY	BOOK CART	BC1
DESCRIPTION	IMAGE	
BOOK CART		
MANUFACTURER	SIDEMARK	#
Demco	CIRCULATION WORKROOM 125	12
ITEM		
Demco® LibraryQuiet™ Double-Sided End-Of-Range Booktruck, 6 Sloped Shelves Dimensions: 44-1/2" x 18" x 17"		
FINISH		
Color: Black		
FABRIC		
N/A		
ALTERNATES		
Open Line Item - Alternates will not be accepted		
REMARKS		
Illustration does not reflect all finish selections or number of shelves, only style.		
TOTAL QUANTITY		12

NOTE: The Bidder shall bring any discrepancies found between the contract documents and the bid documents to the attention of the architect no later than 7 days prior to the bid opening date.

PROJECT	ITEM NAME	KEY
WAKE COUNTY WEST REGIONAL LIBRARY	BOOK CART	BC2
DESCRIPTION	IMAGE	
BOOK CART Demco® LibraryQuiet™ Booktruck, 6 Sloped Shelves		
MANUFACTURER	SIDEMARK	#
Demco	CIRCULATION WORKROOM 125	12
ITEM		
Demco® LibraryQuiet™ Booktruck, 6 Sloped Shelves Dimensions: 44-1/2" x 31" x 17"		
FINISH		
Color: Black		
FABRIC		
N/A		
ALTERNATES		
Open Line Item - Alternates will not be accepted		
REMARKS		
Illustration does not reflect all finish selections or number of shelves, only style.		
TOTAL QUANTITY		12

NOTE: The Bidder shall bring any discrepancies found between the contract documents and the bid documents to the attention of the architect no later than 7 days prior to the bid opening date.

PROJECT	ITEM NAME	KEY
WAKE COUNTY WEST REGIONAL LIBRARY	BOOK CART	BC3
DESCRIPTION	IMAGE	
BOOK CART		
MANUFACTURER	SIDEMARK	#
Demco	CIRCULATION WORKROOM 125	7
ITEM		
Demco® LibraryQuiet® Booktrucks, 3 Flat Shelves Dimensions: 44.5"H x 31"W x 17"D		
FINISH		
Color: Black		
FABRIC		
N/A		
ALTERNATES		
Open Line Item - Alternates will not be accepted		
REMARKS		
Illustration does not reflect all finish selections or number of shelves, only style.		
TOTAL QUANTITY		7

NOTE: The Bidder shall bring any discrepancies found between the contract documents and the bid documents to the attention of the architect no later than 7 days prior to the bid opening date.

PROJECT	ITEM NAME	KEY
WAKE COUNTY WEST REGIONAL LIBRARY	UNDER COUNTER BOOK BIN	BC4
DESCRIPTION	IMAGE	
UNDER COUNTER BOOK BIN		
MANUFACTURER	SIDEMARK	#
Kingsley Library Equipment	CIRCULATION WORKROOM 125	2
ITEM		
40 Duralight Under Counter Cart Model #: k-uc40 Dimensions: 25 7/16"W x 28 5/8"D x 31 9/16"H		
FINISH		
Color: Black		
FABRIC		
N/A		
ALTERNATES		
Open Line Item - Alternates will not be accepted		
REMARKS		
Illustration does not reflect all finish selections or number of shelves, only style.		
TOTAL QUANTITY		2

NOTE: The Bidder shall bring any discrepancies found between the contract documents and the bid documents to the attention of the architect no later than 7 days prior to the bid opening date.

PROJECT	ITEM NAME	KEY
WAKE COUNTY WEST REGIONAL LIBRARY	LOVESEAT	B1
DESCRIPTION	IMAGE	
LOVESEAT		
MANUFACTURER	SIDEMARK	#
Carolina (OFS)	MAIN SERVICE 102	2
ITEM		
Dess Loveseat with Arms		
FINISH		
Base Finish: Chalk CHLK		
FABRIC		
FROM MFG FABRIC LIST Manufacturer: Spradling Pattern: Genero Eco Sense Color: Emerald		
ALTERNATES		
Open Line Item - Alternates will not be accepted		
REMARKS		
Illustration may not be an exact representation of the final product		
TOTAL QUANTITY		2

NOTE: The Bidder shall bring any discrepancies found between the contract documents and the bid documents to the attention of the architect no later than 7 days prior to the bid opening date.

PROJECT	ITEM NAME	KEY
WAKE COUNTY WEST REGIONAL LIBRARY	LOVESEAT	B1

FABRIC IMAGE



SPRADLING®

COLOR: EMERALD

Genero Ecosense specs

General	
Weight	27 ± 10% OZ/YD LIN.
Width	54 inch
Topcoat	PERMABLOK® PLUS+ <small>ADVANCED VINYL PROTECTION</small>
Roll Length	30 yd
Composition	PVC
Gauge	43 ± 10% Mills
Design	LEATHER GRAIN

NOTE: The Bidder shall bring any discrepancies found between the contract documents and the bid documents to the attention of the architect no later than 7 days prior to the bid opening date.

PROJECT	ITEM NAME	KEY
WAKE COUNTY WEST REGIONAL LIBRARY	ARMLESS CHAIR	B2A
DESCRIPTION	IMAGE	
ARMLESS CHAIR		
MANUFACTURER	SIDEMARK	#
JSI	YOUTH WING YS NOOK-A 108	4
ITEM		
Caav Sectional Chair, Single, CVS3431-31		
FINISH		
N/A		
FABRIC		
FROM MFG FABRIC LIST Manufacturer: Mayer Pattern: Caressa Color: Calypso		
ALTERNATES		
Open Line Item - Alternates will not be accepted		
REMARKS		
Illustration may not be an exact representation of the final product		
	TOTAL QUANTITY	4

NOTE: The Bidder shall bring any discrepancies found between the contract documents and the bid documents to the attention of the architect no later than 7 days prior to the bid opening date.

PROJECT	ITEM NAME	KEY
WAKE COUNTY WEST REGIONAL LIBRARY	ARMLESS CHAIR	B2A

FABRIC IMAGE

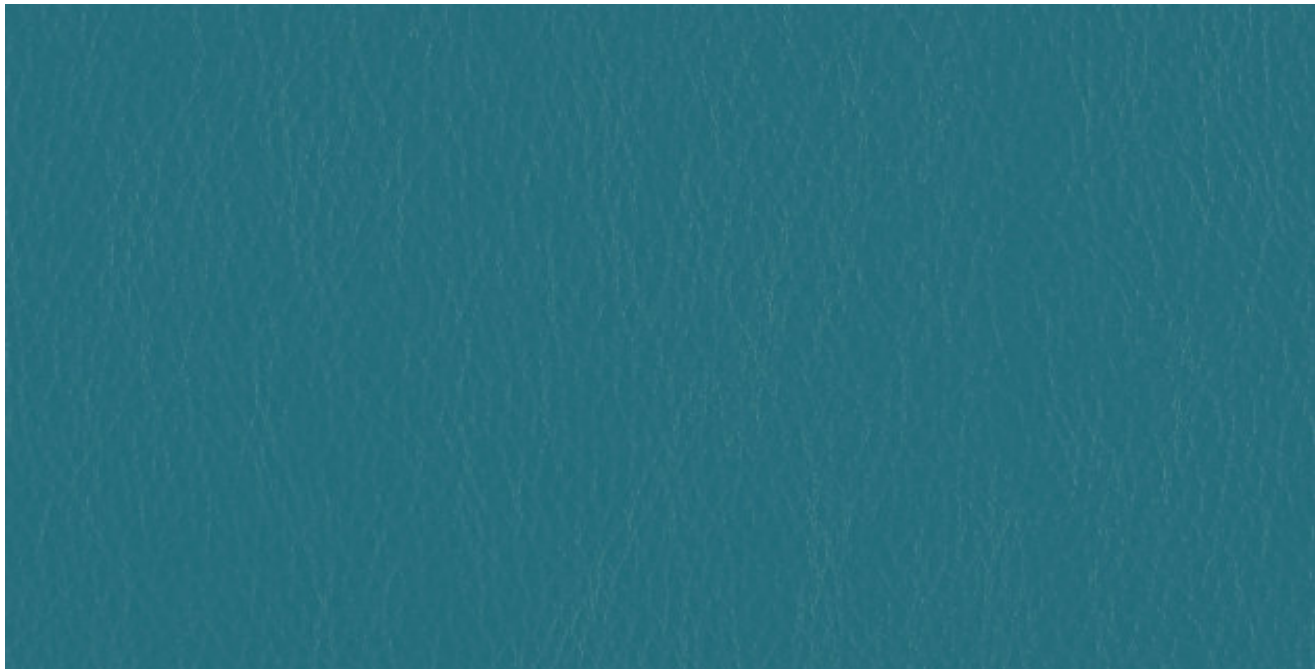

MAYER FABRICS

SPECIFICATIONS

Pattern:	CA-094
Category:	Upholstery
Properties:	
Content:	80% Vinyl - Phthalate Free face, 20% Polyester backing
Backing:	100% Polyester
Finish:	Soil & Stain Resistant Top Coat with Ink Resistant Technology
Width:	54"
Weight:	29 oz./ln yd
Shown Railroaded:	No
Directional:	No
Roll Length:	30 yards
Breaking Strength:	Warp 115/Fill 102
Seam Slippage:	Warp: 53/Fill: 50
Abrasion Resistance:	Passes 650,000 Double Rubs (Wyzenbeek) Multiple factors affect fabric durability and appearance retention, including end-user application and proper maintenance. Wyzenbeek results above 100,000 double rubs have not been shown to be an indicator of increased lifespan.
Colorfastness to Crocking:	Dry: Class 4 min/Wet: Class 4 min
Colorfastness to Light:	1000 hours
Application:	Atrium, Indoor
Flammability:	Passes Cal TB 117-2013; NFPA 260/UFAC Class 1; AB 2998 Compliant; FMVSS 302
Cleaning Code:	CFC: Coated Fabrics Cleaning BC: Bleach Cleanable
Warranty:	Standard Upholstery 5 Year Warranty

NOTE: The Bidder shall bring any discrepancies found between the contract documents and the bid documents to the attention of the architect no later than 7 days prior to the bid opening date.

PROJECT	ITEM NAME	KEY
WAKE COUNTY WEST REGIONAL LIBRARY	ARMLESS BENCH	B2B
DESCRIPTION	IMAGE	
ARMLESS BENCH		
MANUFACTURER	SIDEMARK	#
JSI	YOUTH WING YS NOOK-B 109	2
ITEM		
Caav Modular Chair, Two Seat, CVM3450-31		
FINISH		
Maple Legs		
FABRIC		
FROM MFG FABRIC LIST Manufacturer: Mayer Pattern: Caressa Color: Calypso		
ALTERNATES		
Open Line Item - Alternates will not be accepted		
REMARKS		
Illustration may not be an exact representation of the final product		
	TOTAL QUANTITY	2

NOTE: The Bidder shall bring any discrepancies found between the contract documents and the bid documents to the attention of the architect no later than 7 days prior to the bid opening date.

PROJECT	ITEM NAME	KEY
WAKE COUNTY WEST REGIONAL LIBRARY	ARMLESS BENCH	B2B

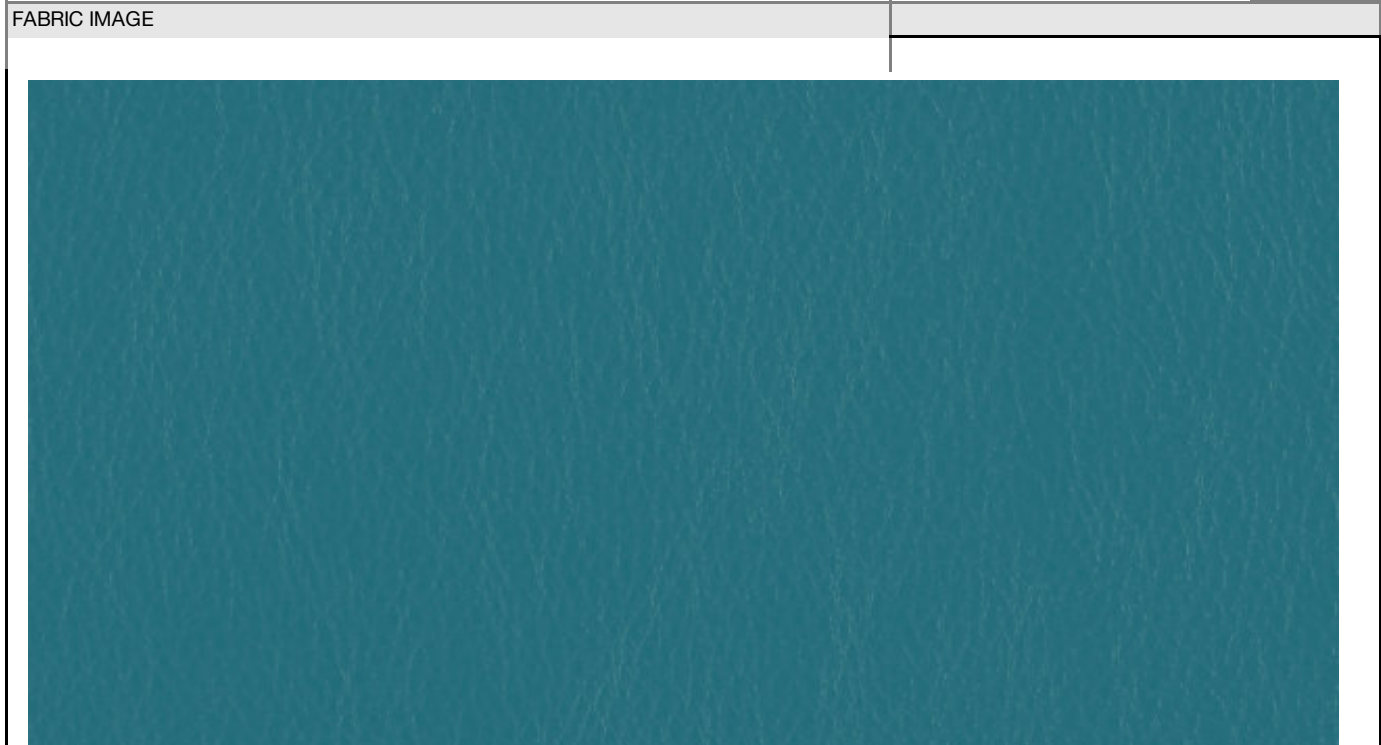

MAYER FABRICS

SPECIFICATIONS

Pattern:	CA-094
Category:	Upholstery
Properties:	
Content:	80% Vinyl - Phthalate Free face, 20% Polyester backing
Backing:	100% Polyester
Finish:	Soil & Stain Resistant Top Coat with Ink Resistant Technology
Width:	54"
Weight:	29 oz./ln yd
Shown Railroaded:	No
Directional:	No
Roll Length:	30 yards
Breaking Strength:	Warp 115/Fill 102
Seam Slippage:	Warp: 53/Fill: 50
Abrasion Resistance:	Passes 650,000 Double Rubs (Wyzenbeek) Multiple factors affect fabric durability and appearance retention, including end-user application and proper maintenance. Wyzenbeek results above 100,000 double rubs have not been shown to be an indicator of increased lifespan.
Colorfastness to Crocking:	Dry: Class 4 min/Wet: Class 4 min
Colorfastness to Light:	1000 hours
Application:	Atrium, Indoor
Flammability:	Passes Cal TB 117-2013; NFPA 260/UFAC Class 1; AB 2998 Compliant; FMVSS 302
Cleaning Code:	CFC: Coated Fabrics Cleaning BC: Bleach Cleanable
Warranty:	Standard Upholstery 5 Year Warranty

NOTE: The Bidder shall bring any discrepancies found between the contract documents and the bid documents to the attention of the architect no later than 7 days prior to the bid opening date.

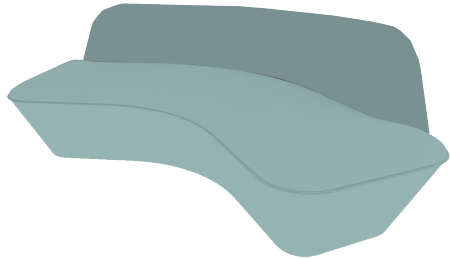
PROJECT	ITEM NAME	KEY
WAKE COUNTY WEST REGIONAL LIBRARY	ARMLESS BENCH	B3
DESCRIPTION	IMAGE	
ARMLESS BENCH		
MANUFACTURER	SIDEMARK	#
Davis	YOUTH WING	2
ITEM		
Q6 Freestanding 120 Degree Backed Bench		
FINISH		
N/A		
FABRIC		
FROM MFG FABRIC LIST Manufacturer: Designtex Back: Big Dot, Color: Lake Seat: Prime, Color: Pacific		
ALTERNATES		
Open Line Item - Alternates will not be accepted		
REMARKS		
Illustration may not be an exact representation of the final product		
TOTAL QUANTITY		2

NOTE: The Bidder shall bring any discrepancies found between the contract documents and the bid documents to the attention of the architect no later than 7 days prior to the bid opening date.

PROJECT	ITEM NAME	KEY
WAKE COUNTY WEST REGIONAL LIBRARY	ARMLESS BENCH	B3

FABRIC IMAGE
Back: Big Dot, Color: Lake

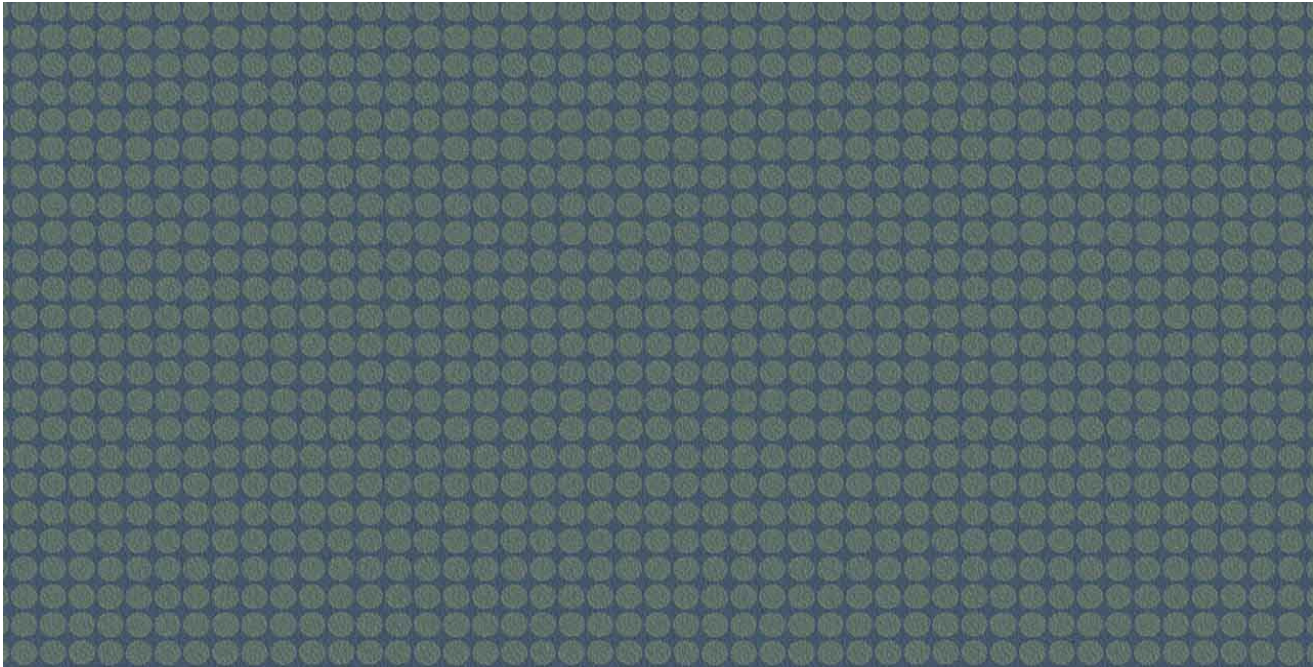

DESIGNTEX

Product specification ^

[Download Product Specifications](#)

Name	Big Dot
Color	Lake
Number	3525-401
Product Category	Upholstery
Material Type	Coated
Content	100% Polyurethane (Polycarbonate Based)
Finish	Advanced Protective Topcoat ⓘ
Backing	Knit, Polyester
Width	54 inches (137 cm)
Weight	18.00 ounces/linear yard (558 grams/linear meter)
Average Bolt Size	30 yards
Shown Railroaded ⓘ	No
Origin	Taiwan
Price	\$64.00/yard
Warranty	5 years
Introduction Date	10/31/2014

NOTE: The Bidder shall bring any discrepancies found between the contract documents and the bid documents to the attention of the architect no later than 7 days prior to the bid opening date.

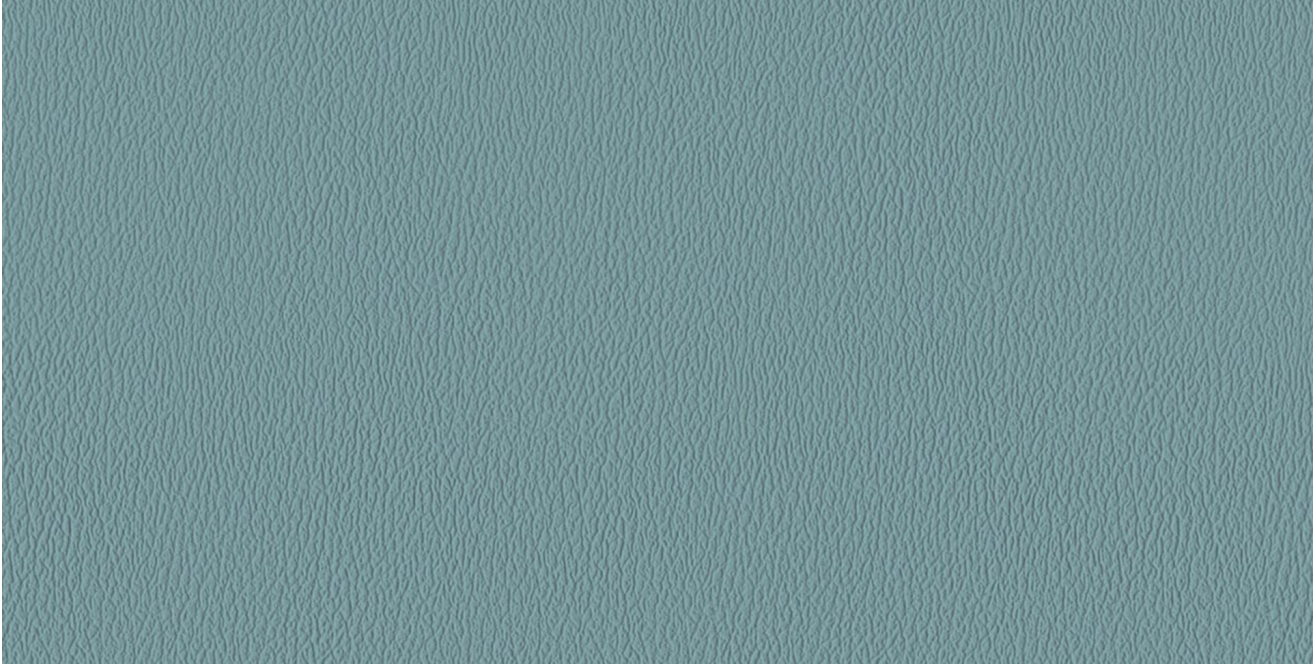
PROJECT	ITEM NAME	KEY
WAKE COUNTY WEST REGIONAL LIBRARY	ARMLESS BENCH	B3
FABRIC IMAGE		
Seat: Prime , Color: Pacific		
		

DESIGNTEX

Product specification ^

[Download Product Specifications](#)

Name	Prime
Color	Pacific
Number	3602-402
Product Category	Upholstery
Material Type	Coated
Content	100% Vinyl
Finish	Advanced Protective Topcoat ⓘ
Backing	Knit, Polyester
Width	54 inches (137 cm)
Weight	28.00 ounces/linear yard (868 grams/linear meter)
Average Bolt Size	30 yards
Shown Railroaded ⓘ	No
Origin	Thailand
Price	\$33.00/yard
Warranty	5 years
Introduction Date	11/09/2015

NOTE: The Bidder shall bring any discrepancies found between the contract documents and the bid documents to the attention of the architect no later than 7 days prior to the bid opening date.

PROJECT	ITEM NAME	KEY
WAKE COUNTY WEST REGIONAL LIBRARY	OTTOMAN	B4A
DESCRIPTION	IMAGE	
Fresh Coast by Leland Beach Stones		
MANUFACTURER	SIDEMARK	#
Fresh Coast by Leland	YOUTH WING	1
ITEM		
Beach Stone A		
FINISH		
N/A		
FABRIC		
FROM MFG FABRIC LIST Manufacturer: Designtex Pattern: Beguiled by the Wild Color: Blue Heron		
ALTERNATES		
Open Line Item - Alternates will not be accepted		
REMARKS		
Illustration may not be an exact representation of the final product		
	TOTAL QUANTITY	1

NOTE: The Bidder shall bring any discrepancies found between the contract documents and the bid documents to the attention of the architect no later than 7 days prior to the bid opening date.

PROJECT	ITEM NAME	KEY
WAKE COUNTY WEST REGIONAL LIBRARY	OTTOMAN	B4A

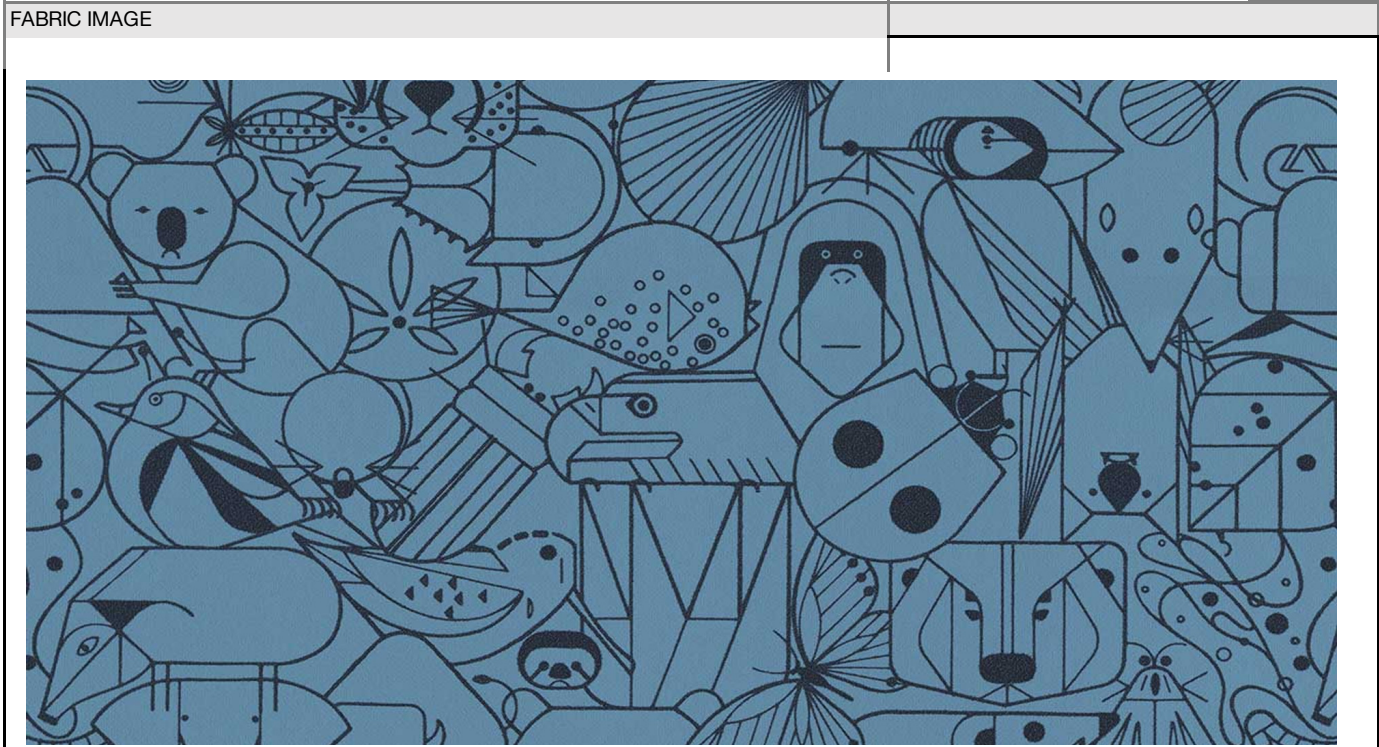

DESIGNTEX

Product specification ^

[Download Product Specifications](#)

Name	Beguiled By The Wild
Color	Blue Heron
Number	3043-407
Product Category	Upholstery
Material Type	Coated
Content	100% Polyurethane (Polycarbonate Based)
Finish	Silicone ⓘ
Backing	Knit, Polyester
Width	54 inches (137 cm)
Weight	23.00 ounces/linear yard (713 grams/linear meter)
Average Bolt Size	30 yards
Shown Railroaded ⓘ	No
Origin	Taiwan
Price	\$65.00/yard
Warranty	5 years
Introduction Date	10/07/2021

NOTE: The Bidder shall bring any discrepancies found between the contract documents and the bid documents to the attention of the architect no later than 7 days prior to the bid opening date.

PROJECT	ITEM NAME	KEY
WAKE COUNTY WEST REGIONAL LIBRARY	OTTOMAN	B4B
DESCRIPTION	IMAGE	
Fresh Coast by Leland Beach Stones		
MANUFACTURER	SIDEMARK	#
Fresh Coast by Leland	YOUTH WING	1
ITEM		
Beach Stone B		
FINISH		
N/A		
FABRIC		
FROM MFG FABRIC LIST Manufacturer: Designtex Pattern: Beguiled by the Wild Color: Peacock		
ALTERNATES		
Open Line Item - Alternates will not be accepted		
REMARKS		
Illustration may not be an exact representation of the final product		
	TOTAL QUANTITY	1

NOTE: The Bidder shall bring any discrepancies found between the contract documents and the bid documents to the attention of the architect no later than 7 days prior to the bid opening date.

PROJECT	ITEM NAME	KEY
WAKE COUNTY WEST REGIONAL LIBRARY	OTTOMAN	B4B
FABRIC IMAGE		



DESIGNTEX

Product specification ^

[Download Product Specifications](#)

Name	Beguiled By The Wild
Color	Peacock
Number	3043-408
Product Category	Upholstery
Material Type	Coated
Content	100% Polyurethane (Polycarbonate Based)
Finish	Silicone ⓘ
Backing	Knit, Polyester
Width	54 inches (137 cm)
Weight	23.00 ounces/linear yard (713 grams/linear meter)
Average Bolt Size	30 yards
Shown Railroaded ⓘ	No
Origin	Taiwan
Price	\$65.00/yard
Warranty	5 years
Introduction Date	10/07/2021

NOTE: The Bidder shall bring any discrepancies found between the contract documents and the bid documents to the attention of the architect no later than 7 days prior to the bid opening date.

PROJECT	ITEM NAME	KEY
WAKE COUNTY WEST REGIONAL LIBRARY	OTTOMAN	B4C
DESCRIPTION	IMAGE	
Fresh Coast by Leland Beach Stones		
MANUFACTURER	SIDEMARK	#
Fresh Coast by Leland	YOUTH WING	1
ITEM		
Beach Stone C		
FINISH		
N/A		
FABRIC		
FROM MFG FABRIC LIST Manufacturer: Designtex Pattern: Beguiled by the Wild Color: Orchid Mantis		
ALTERNATES		
Open Line Item - Alternates will not be accepted		
REMARKS		
Illustration may not be an exact representation of the final product		
	TOTAL QUANTITY	1

NOTE: The Bidder shall bring any discrepancies found between the contract documents and the bid documents to the attention of the architect no later than 7 days prior to the bid opening date.

PROJECT	ITEM NAME	KEY
WAKE COUNTY WEST REGIONAL LIBRARY	OTTOMAN	B4D
DESCRIPTION	IMAGE	
Fresh Coast by Leland Beach Stones		
MANUFACTURER	SIDEMARK	#
Fresh Coast by Leland	YOUTH WING	1
ITEM		
Beach Stone D		
FINISH		
N/A		
FABRIC		
FROM MFG FABRIC LIST Manufacturer: Designtex Pattern: Beguiled by the Wild Color: Teal Owl		
ALTERNATES		
Open Line Item - Alternates will not be accepted		
REMARKS		
Illustration may not be an exact representation of the final product		
	TOTAL QUANTITY	1

NOTE: The Bidder shall bring any discrepancies found between the contract documents and the bid documents to the attention of the architect no later than 7 days prior to the bid opening date.

PROJECT	ITEM NAME	KEY
WAKE COUNTY WEST REGIONAL LIBRARY	OTTOMAN	B4D

FABRIC IMAGE

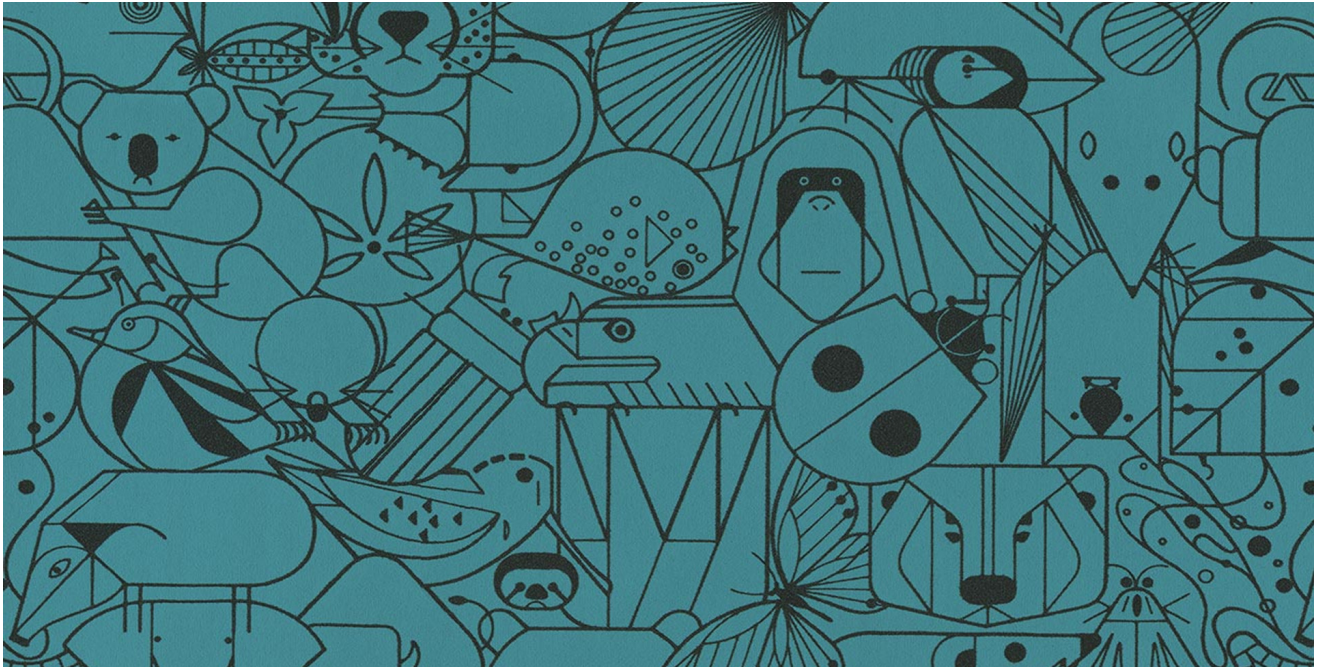

DESIGNTEX

Product specification



[Download Product Specifications](#)

Name	Beguiled By The Wild
Color	Teal Owl
Number	3043-406
Product Category	Upholstery
Material Type	Coated
Content	100% Polyurethane (Polycarbonate Based)
Finish	Silicone ⓘ
Backing	Knit, Polyester
Width	54 inches (137 cm)
Weight	23.00 ounces/linear yard (713 grams/linear meter)
Average Bolt Size	30 yards
Shown Railroaded ⓘ	No
Origin	Taiwan
Price	\$65.00/yard
Warranty	5 years
Introduction Date	10/07/2021

NOTE: The Bidder shall bring any discrepancies found between the contract documents and the bid documents to the attention of the architect no later than 7 days prior to the bid opening date.

PROJECT	ITEM NAME	KEY
WAKE COUNTY WEST REGIONAL LIBRARY	BENCH	B5
DESCRIPTION	IMAGE	
BENCH		
MANUFACTURER	SIDEMARK	#
Davis	YOUTH WING YOUTH PROGRAM ROOM 113	6
ITEM		
96" Modo Backless Bench MD-1096		
FINISH		
Base: Fog		
FABRIC		
FROM MFG FABRIC LIST Manufacturer: Designtex Pattern: Prime Color: Pacific		
ALTERNATES		
Open Line Item - Alternates will not be accepted		
REMARKS		
Illustration may not be an exact representation of the final product		
	TOTAL QUANTITY	6

NOTE: The Bidder shall bring any discrepancies found between the contract documents and the bid documents to the attention of the architect no later than 7 days prior to the bid opening date.

PROJECT	ITEM NAME	KEY
WAKE COUNTY WEST REGIONAL LIBRARY	BENCH	B5

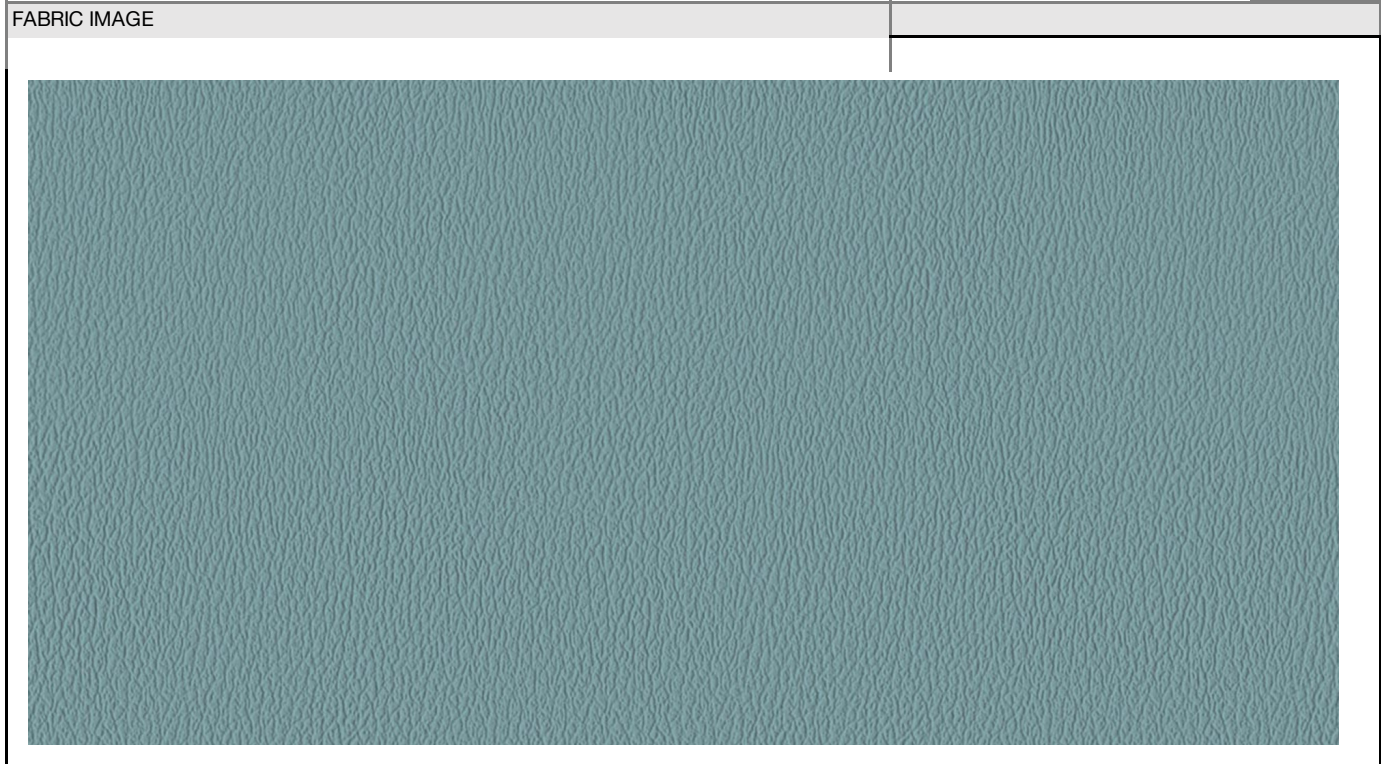

DESIGNTEX

Product specification ^

[Download Product Specifications](#)

Name	Prime
Color	Pacific
Number	3602-402
Product Category	Upholstery
Material Type	Coated
Content	100% Vinyl
Finish	Advanced Protective Topcoat ⓘ
Backing	Knit, Polyester
Width	54 inches (137 cm)
Weight	28.00 ounces/linear yard (868 grams/linear meter)
Average Bolt Size	30 yards
Shown Railroaded ⓘ	No
Origin	Thailand
Price	\$33.00/yard
Warranty	5 years
Introduction Date	11/09/2015

NOTE: The Bidder shall bring any discrepancies found between the contract documents and the bid documents to the attention of the architect no later than 7 days prior to the bid opening date.

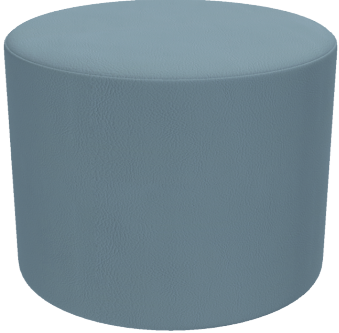
PROJECT	ITEM NAME	KEY
WAKE COUNTY WEST REGIONAL LIBRARY	OTTOMAN	B6
DESCRIPTION	IMAGE	
OTTOMAN		
MANUFACTURER	SIDEMARK	#
OFS	YOUTH WING FAMILY RESTROOM 114	1
ITEM		
Boost Stool F49058 Tablet Post: None No Weight Concealed glide standard		
FINISH		
N/A		
FABRIC		
FROM MFG FABRIC LIST Manufacturer: Spradling Pattern: Modena Ecosense Color: Sanctuary		
ALTERNATES		
Open Line Item - Alternates will not be accepted		
REMARKS		
Illustration may not be an exact representation of the final product		
	TOTAL QUANTITY	1

NOTE: The Bidder shall bring any discrepancies found between the contract documents and the bid documents to the attention of the architect no later than 7 days prior to the bid opening date.

PROJECT	ITEM NAME	KEY
WAKE COUNTY WEST REGIONAL LIBRARY	BENCH	B6

FABRIC IMAGE



SPRADLING®

COLOR: SANCTUARY

Modena EcoSense specs

General	
Weight	26 ± 10% OZ/YD LIN.
Width	54 inch
Topcoat	PERMABLOK ® <small>ADVANCED VINYL PROTECTION</small> PLUS+
Roll Length	30 yd
Composition	PVC
Gauge	43 ± 10% Mils
Design	LEATHER GRAIN

NOTE: The Bidder shall bring any discrepancies found between the contract documents and the bid documents to the attention of the architect no later than 7 days prior to the bid opening date.

PROJECT	ITEM NAME	KEY
WAKE COUNTY WEST REGIONAL LIBRARY	TASK STOOL	C1A
DESCRIPTION	IMAGE	
TASK STOOL		
MANUFACTURER	SIDEMARK	#
Allseating	MAIN SERVICE MAIN SERVICE DESK	2
ITEM		
L1 Task Stool Pivot arms, lumbar support, sit to counter cylinder, adjustable footring, and carpet casters		
FINISH	ADULT WING ADULT SERVICE DESK	2
Frame, Base, Cylinder, and Caster Finish: Black		
FABRIC		
FROM MFG FABRIC LIST Seat Upholstery: Turner, Color: Chinchilla Mesh: M10, Color: Charcoal		
ALTERNATES		
Open Line Item - Alternates will not be accepted		
REMARKS		
Illustration may not be an exact representation of the final product		
	TOTAL QUANTITY	4

NOTE: The Bidder shall bring any discrepancies found between the contract documents and the bid documents to the attention of the architect no later than 7 days prior to the bid opening date.

PROJECT	ITEM NAME	KEY
WAKE COUNTY WEST REGIONAL LIBRARY	TASK CHAIR	C1B
DESCRIPTION	IMAGE	
TASK CHAIR		
MANUFACTURER	SIDEMARK	#
Allseating	MAIN SERVICE MAIN SERVICE DESK	1
ITEM		
L1 Task Chair Pivot arms, lumbar support, synchro tilt back, seat slider, and carpet casters	YOUTH WING STAFF WORKROOM - A Youth SERVICE DESK	5 2
FINISH	ADULT WING ADULT SERVICE DESK STAFF WORKROOM - B	1 5
Frame, Base, and Caster Finish: Black	CIRC WORKROOM CIRC WORKROOM	2
FABRIC		
FROM MFG FABRIC LIST Seat Upholstery: Turner, Color: Chinchilla Mesh: M10, Color: Charcoal		
ALTERNATES		
Open Line Item - Alternates will not be accepted		
REMARKS		
Illustration may not be an exact representation of the final product		
	TOTAL QUANTITY	16

NOTE: The Bidder shall bring any discrepancies found between the contract documents and the bid documents to the attention of the architect no later than 7 days prior to the bid opening date.

PROJECT	ITEM NAME	KEY
WAKE COUNTY WEST REGIONAL LIBRARY	LOUNGE CHAIR	C2
DESCRIPTION	IMAGE	
LOUNGE CHAIR		
MANUFACTURER	SIDEMARK	#
Arcadia Contract	MAIN SERVICE MAIN SERVICE	4
ITEM		
Dava High Back Lounge Chair, Wood Base		
FINISH		
Leg Finish: Super Matte Sable Ash		
FABRIC		
FROM MFG FABRIC LIST Manufacturer: Maharam Pattern: Lariat Color: Cornflower		
ALTERNATES		
Open Line - Substitutions will be not accepted.		
REMARKS		
Illustration may not be an exact representation of the final product		
	TOTAL QUANTITY	4

NOTE: The Bidder shall bring any discrepancies found between the contract documents and the bid documents to the attention of the architect no later than 7 days prior to the bid opening date.

PROJECT	ITEM NAME	KEY
WAKE COUNTY WEST REGIONAL LIBRARY	LOUNGE CHAIR	C2

FABRIC IMAGE



maharam

COLOR: CORNFLOWER

Lariat

440401

Application

Seating

Price

\$43.00 / yard

Characteristics

- Content: 100% Non-Phthalate Vinyl
- Finish: PFAS-Free Protective Topcoat
- Backing: Polyester
- Width: 54" (137cm)
- Bolt Size: 30 yards (27 m)
- Weight: 32.4 oz/ly (1000 gr/lm)
- Country of Origin: China

Maintenance

W/B-Clean with water-based cleanser or diluted household bleach.



Testing

Abrasion: ASTM D4157, 140,000 double rubs Wyzenbeek
Note: Abrasion test results exceeding ACT Performance Guidelines are not an indicator of product lifespan. Multiple factors affect fabric durability and appearance retention.

- Flammability: AS/NZS 1530.3
- AS/NZS 3837 Unadhered
- CAL 117-2013
- EN 1021-1*
- EN 1021-2*
- ISO 5660 Unadhered
- NFPA 260
- *passes with additional treatment

Lightfastness: AATCC 16.3, 200+ hours



Environmental

- Greenguard Certified
- DMF Free
- FR Free
- Free of Intentionally Added PFAS
- Non-Phthalate Vinyl

Warranty

5 years. See [Terms and Conditions](#) for more information.

© 1996 Maharam

NOTE: The Bidder shall bring any discrepancies found between the contract documents and the bid documents to the attention of the architect no later than 7 days prior to the bid opening date.

PROJECT	ITEM NAME	KEY
WAKE COUNTY WEST REGIONAL LIBRARY	LOUNGE CHAIR	C3
DESCRIPTION	IMAGE	
LOUNGE CHAIR		
MANUFACTURER	SIDEMARK	#
Arcadia Contract	ADULT SERVICES 145	8
ITEM		
Archetype, Lounge Chair, 8" Arms		
FINISH		
N/A		
FABRIC		
FROM MFG FABRIC LIST Manufacturer: Architex Pattern: Hush Color: Nautical		
ALTERNATES		
Open Line - Substitutions will be not accepted.		
REMARKS		
Illustration may not be an exact representation of the final product		
TOTAL QUANTITY		8

NOTE: The Bidder shall bring any discrepancies found between the contract documents and the bid documents to the attention of the architect no later than 7 days prior to the bid opening date.

PROJECT	ITEM NAME	KEY
WAKE COUNTY WEST REGIONAL LIBRARY	LOUNGE CHAIR	C3

FABRIC IMAGE

Architex®

COLOR: NAUTICAL

Characteristics

- Width**
54" (137.16 cm)
- Repeat**
None
- Content**
100% Vinyl
- Backing**
Polyester
- Weight**
2 lb/ly (907.185 gr/lm)
- Country Of Origin**
Costa Rica
- Custom**
Contact Sales Representative.

Performance

- Antistatic
Denim Dye Transfer Resistant
- Durability**
100,000 double rubs; Wyzenbeek
- Finish**
Stain Resistant
- Lightfastness**
1000 hours; Method AATCC 16
- Flammability**
CAL TB 117-2013
NFPA 260/UFAC Class 1
- ACT Performance Standards**



Sustainability

- AB 2998 Compliant
- Antimicrobial Free
- Carbon Neutral
- FR Free
- PFAS Free
- Proposition 65 Compliant

Cleaning

WS. Acid, Alcohol, Bleach (1:10), Ozone, Peroxide, Phenolic, Quaternary, UV-C - Based Cleanable
Consult a professional prior to cleaning. For ordinary cleaning, use mild soap and water. For more severe soiling, remove promptly with a non-abrasive cleaner. Rub gently and rinse with water-dampened cloth. Rinse with water dampened cloth to remove cleaner concentration. Kindly spot test an area before cleaning.

Warranty

See **Terms of Use and Sale** for more information.

NOTE: The Bidder shall bring any discrepancies found between the contract documents and the bid documents to the attention of the architect no later than 7 days prior to the bid opening date.

PROJECT	ITEM NAME	KEY
WAKE COUNTY WEST REGIONAL LIBRARY	HIGH BACK LOUNGE CHAIR XL	C4
DESCRIPTION	IMAGE	
HIGH BACK LOUNGE CHAIR XL WITH CUSTOM SEAT HEIGHT		
MANUFACTURER	SIDEMARK	#
Hightower	ADULT SERVICES 145	5
ITEM		
Nest Easy XL High Back Lounge w/ Metal Base*		
*NOTE: Coordinate with manufacturer for custom metal base height to provide 19" seat height		
FINISH		
Base: Black		
FABRIC		
FROM MFG FABRIC LIST		
SEAT BACK + SEAT		
Manufacturer: Luna		
Pattern: Hardcopy		
Color: Reflection		
ALTERNATES		
Open Line - Substitutions will be not accepted.		
REMARKS		
Illustration may not be an exact representation of the final product		
TOTAL QUANTITY		5

NOTE: The Bidder shall bring any discrepancies found between the contract documents and the bid documents to the attention of the architect no later than 7 days prior to the bid opening date.

PROJECT	ITEM NAME	KEY
WAKE COUNTY WEST REGIONAL LIBRARY	HIGH BACK LOUNGE CHAIR XL	C4

FABRIC IMAGE



L U N A

PATTERN: HARDCOPY
COLOR: REFLECTION

Composition

Content: 100% PVC-Free Polyurethane, Backing: 100% Polyester
Finish: None
Backing: Polyester
Width: 54" (137 cm)
Repeat: None
Weight: 16.5 oz/ly (512 g/lm)

Performance

Abrasion: 500,000 double rubs Wyzenbeek
Flammability: California Technical Bulletin 117-2013, NFPA 260, UFAC
Lightfastness: 200+ hours
Maintenance: W/S/B - Clean with water-based cleanser; mild, water-free dry cleaning solvent, or diluted household bleach

Environmental

Environmental: SCS Indoor Advantage™ Gold, Healthier Hospitals Compliant, FR Free

Country of Origin: United States

Notes: Bleach cleanable (10:1); hydrolysis resistance: 5 years; Abrasion test results exceeding ACT Performance Guidelines are not an indicator of product lifespan. Multiple factors affect fabric durability and appearance retention.

Warranty: 3 years

NOTE: The Bidder shall bring any discrepancies found between the contract documents and the bid documents to the attention of the architect no later than 7 days prior to the bid opening date.

PROJECT	ITEM NAME	KEY
WAKE COUNTY WEST REGIONAL LIBRARY	STUDY STOOL	C5
DESCRIPTION	IMAGE	
STUDY STOOL		
MANUFACTURER	SIDEMARK	#
Grand Rapids Chair	ADULT WING ADULT SERVICES 145	8
ITEM		
Felix Jr 992BS-20 Bar Stool, Partially Upholstered		
FINISH		
Veneer Shell: Wood Natural Base: Dusty Blue		
FABRIC		
SEAT Manufacturer: DesignTex Pattern: Prime Color: Pacific		
ALTERNATES		
Open Line - Substitutions will be not accepted.		
REMARKS		
Illustration may not be an exact representation of the final product		
	TOTAL QUANTITY	8

NOTE: The Bidder shall bring any discrepancies found between the contract documents and the bid documents to the attention of the architect no later than 7 days prior to the bid opening date.

PROJECT	ITEM NAME	KEY
WAKE COUNTY WEST REGIONAL LIBRARY	STUDY STOOL	C5

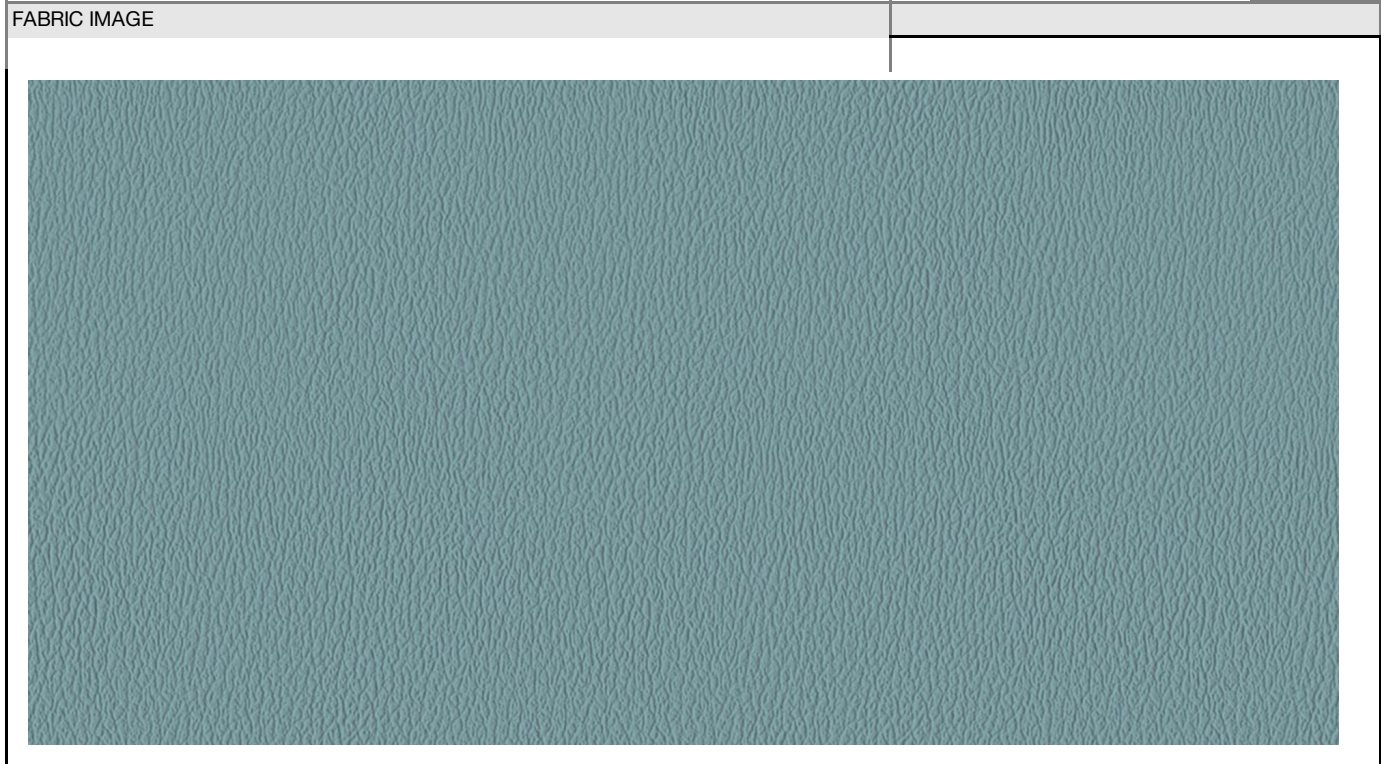

DESIGNTEX

Product specification ^

[Download Product Specifications](#)

Name	Prime
Color	Pacific
Number	3602-402
Product Category	Upholstery
Material Type	Coated
Content	100% Vinyl
Finish	Advanced Protective Topcoat ⓘ
Backing	Knit, Polyester
Width	54 inches (137 cm)
Weight	28.00 ounces/linear yard (868 grams/linear meter)
Average Bolt Size	30 yards
Shown Railroaded ⓘ	No
Origin	Thailand
Price	\$33.00/yard
Warranty	5 years
Introduction Date	11/09/2015

NOTE: The Bidder shall bring any discrepancies found between the contract documents and the bid documents to the attention of the architect no later than 7 days prior to the bid opening date.

PROJECT	ITEM NAME	KEY
WAKE COUNTY WEST REGIONAL LIBRARY	HIGH BACK LOUNGE CHAIR	C6
DESCRIPTION	IMAGE	
HIGH BACK LOUNGE CHAIR		
MANUFACTURER	SIDEMARK	#
Hightower	YOUTH WING YOUNG ADULT READING RESEARCH	4
ITEM		
Nest Easy High Back Lounge w/ Metal Base		
FINISH		
Base: Black		
FABRIC		
FROM MFG FABRIC LIST SEAT BACK + SEAT Manufacturer: Knoll Pattern: Premier Color: Vista		
ALTERNATES		
Open Line - Substitutions will be not accepted.		
REMARKS		
Illustration may not be an exact representation of the final product		
TOTAL QUANTITY		4

NOTE: The Bidder shall bring any discrepancies found between the contract documents and the bid documents to the attention of the architect no later than 7 days prior to the bid opening date.

PROJECT	ITEM NAME	KEY
WAKE COUNTY WEST REGIONAL LIBRARY	HIGH BACK LOUNGE CHAIR	C6

FABRIC IMAGE



PATTERN: PREMIER
COLOR: VISTA

Details

Width	54 in.
Weight	28.0 oz.
Cutting Direction	NR - Non-railroaded
Average Bolt/Yard	30
Knoll Grade	Upholstery: E
Finishes	None
Backing	Polyester
Copyright	2019
Minimum Custom Color (yds)	510
Country of Origin	China
Cleaning Code	W-S Bleach: Clean with water or solvent based cleaning agents, or diluted household bleach.
Contents	100% Silicone
Environmental	FR Free Free of intentionally added PFAS

Testing

Colorfastness Wet	Class 5
Colorfastness Dry	Class 5
ASTM D751-06 Tongue Tear Strength	Warp 10.7lbf, Fill 11.8lbf
ASTM D751-06 Breaking Strength Proc A	Pass
ASTM D751-06 Initial Adhesion of Coating to Substrate	Pass
ASTM G21 -Anti Fungal	Pass
AATCC 16.3	Pass
ASTM G154 1300 hrs	Class 4
Cal 117 - 2013 Section I	Pass
Wyzenbeek Published	200,000

NOTE: The Bidder shall bring any discrepancies found between the contract documents and the bid documents to the attention of the architect no later than 7 days prior to the bid opening date.

PROJECT	ITEM NAME	KEY
WAKE COUNTY WEST REGIONAL LIBRARY	ROCKER CHAIR	C7
DESCRIPTION	IMAGE	
ROCKER CHAIR		
MANUFACTURER	SIDEMARK	#
DEMCO	ADULT WING SENSORY ROOM 131	1
ITEM		
SMITH SYSTEM FLOWFORM SOFT ROCKER CHAIR		
FINISH		
N/A		
FABRIC		
FROM MFG FABRIC LIST SEAT BACK + SEAT Vinyl Color: Mediterranean Blue		
ALTERNATES		
Open Line - Substitutions will be not accepted.		
REMARKS		
Illustration may not be an exact representation of the final product		
	TOTAL QUANTITY	1

NOTE: The Bidder shall bring any discrepancies found between the contract documents and the bid documents to the attention of the architect no later than 7 days prior to the bid opening date.

PROJECT	ITEM NAME	KEY
WAKE COUNTY WEST REGIONAL LIBRARY	LOUNGE CHAIR	C8
DESCRIPTION	IMAGE	
LOUNGE CHAIR		
MANUFACTURER	SIDEMARK	#
Carolina (OFS)	YOUTH WING FAMILY RESTROOM 114	1
ITEM		
Dess Lounge Chair, Armless		
FINISH		
Base Finish: Brushed Aluminum A6D		
FABRIC		
FROM MFG FABRIC LIST Manufacturer: Spradling Pattern: Genero Eco Sense Color: Emerald		
ALTERNATES		
Open Line - Substitutions will be not accepted.		
REMARKS		
Illustration may not be an exact representation of the final product		
	TOTAL QUANTITY	1

NOTE: The Bidder shall bring any discrepancies found between the contract documents and the bid documents to the attention of the architect no later than 7 days prior to the bid opening date.

PROJECT	ITEM NAME	KEY
WAKE COUNTY WEST REGIONAL LIBRARY	LOVESEAT	C8

FABRIC IMAGE



SPRADLING®

COLOR: EMERALD

Genero Ecosense specs

General	
Weight	27 ± 10% OZ/YD LIN.
Width	54 inch
Topcoat	PERMABLOK® PLUS+ <small>ADVANCED VINYL PROTECTION</small>
Roll Length	30 yd
Composition	PVC
Gauge	43 ± 10% Mills
Design	LEATHER GRAIN

NOTE: The Bidder shall bring any discrepancies found between the contract documents and the bid documents to the attention of the architect no later than 7 days prior to the bid opening date.

PROJECT	ITEM NAME	KEY
WAKE COUNTY WEST REGIONAL LIBRARY	OUTDOOR LOUNGE CHAIR	C9
DESCRIPTION	IMAGE	
OUTDOOR LOUNGE CHAIR		
MANUFACTURER	SIDEMARK	#
TONIK	OUTDOOR COURTYARD	4
ITEM		
Goby Lounge Chair* *NOTE: PROVIDE BOLT DOWN KIT		
FINISH		
Color: Malibu		
FABRIC		
N/A		
ALTERNATES		
Open Line - Substitutions will be not accepted.		
REMARKS		
Illustration may not be an exact representation of the final product		
TOTAL QUANTITY		4

NOTE: The Bidder shall bring any discrepancies found between the contract documents and the bid documents to the attention of the architect no later than 7 days prior to the bid opening date.

PROJECT	ITEM NAME	KEY
WAKE COUNTY WEST REGIONAL LIBRARY	SHELVING	MS1
DESCRIPTION	IMAGE	
SHELVING		
MANUFACTURER	SIDEMARK	#
Tennsco	YOUTH WING STAFF WORKROOM - A 111	2
ITEM		
ZA693060-3D Industrial heavy-duty open back shelving. 3 shelves including top. Shelving is 69"W x 30"D x 60"H		
FINISH		
Medium Gray (MGY)		
FABRIC		
N/A		
END PANELS		
N/A		
ALTERNATES		
Open Line - Substitutions will be not accepted.		
REMARKS		
N/A		
	TOTAL QUANTITY	2

NOTE: The Bidder shall bring any discrepancies found between the contract documents and the bid documents to the attention of the architect no later than 7 days prior to the bid opening date.

PROJECT	ITEM NAME	KEY
WAKE COUNTY WEST REGIONAL LIBRARY	SHELVING	MS2
DESCRIPTION	IMAGE	
SHELVING		
MANUFACTURER	SIDEMARK	#
Tennsco	ADULT WING STAFF WORKROOM - B 141	4
ITEM		
Q05-3618A Industrial heavy-duty open back shelving adder unit. 5 shelves including top. Shelving is 36"W x 18"D x 87"H		
FINISH		
Medium Gray (MGY)		
FABRIC		
N/A		
END PANELS		
N/A		
ALTERNATES		
Open Line - Substitutions will be not accepted.		
REMARKS		
N/A		
	TOTAL QUANTITY	4

NOTE: The Bidder shall bring any discrepancies found between the contract documents and the bid documents to the attention of the architect no later than 7 days prior to the bid opening date.

PROJECT	ITEM NAME	KEY
WAKE COUNTY WEST REGIONAL LIBRARY	STORAGE PEDESTAL	ST1
DESCRIPTION	IMAGE	
STORAGE PEDESTAL		
MANUFACTURER	SIDEMARK	#
ULINE	SERVICE DESKS	
	ADULT SERVICES 145	2
	MAIN SERVICE 102	2
ITEM		
3-Drawer Steel Mobile Pedestal File H-7005 Includes (2) keys: All drawers lock when the lock is engaged. Cabinets are keyed different.		
FINISH		
White		
FABRIC		
N/A		
ALTERNATES		
Open Line - Substitutions will be not accepted.		
REMARKS		
N/A		
TOTAL QUANTITY		4

NOTE: The Bidder shall bring any discrepancies found between the contract documents and the bid documents to the attention of the architect no later than 7 days prior to the bid opening date.

PROJECT	ITEM NAME	KEY
WAKE COUNTY WEST REGIONAL LIBRARY	STORAGE PEDESTAL	ST2
DESCRIPTION	IMAGE	
STORAGE PEDESTAL		
MANUFACTURER	SIDEMARK	#
ULINE	SERVICE DESKS	
	ADULT SERVICES 145	1
	MAIN SERVICE 102	1
	YOUTH SERVICES 150	2
ITEM		
2-Drawer Collaboration Steel Mobile Pedestal File H-8260 Includes (2) keys: All drawers lock when the lock is engaged. Cabinets are keyed different.		
FINISH		
White		
FABRIC		
N/A		
ALTERNATES		
Open Line - Substitutions will be not accepted.		
REMARKS		
N/A		
TOTAL QUANTITY		4

NOTE: The Bidder shall bring any discrepancies found between the contract documents and the bid documents to the attention of the architect no later than 7 days prior to the bid opening date.

PROJECT	ITEM NAME	KEY
WAKE COUNTY WEST REGIONAL LIBRARY	TABLE: PC STATION	T1
DESCRIPTION	IMAGE	
TABLE: PC STATION		
MANUFACTURER	SIDEMARK	#
ERG International	ADULT WING ADULT SERVICES COMPUTERS 148	7
ITEM		
Parma Table (PRML3072) Table Height: 29" Base Spread: 2-30"W Panel Bases Edge Detail: 3" Self Edge NOTES: Manufacturer to provide two 3" grommets per table - see drawings for location Manufacturer to provide modesty panels in matching laminate: 12"H, full width of underside of desk Wire Management trays to be screwed directly to underside of desks - see F101		
FINISH		
Laminate: Pionite Folkstone Gray		
ALTERNATES		
Open Line - Substitutions will be not accepted.		
REMARKS		
All substitution requests must be approved 7 days prior to bid opening date. Illustration may not be an exact representation of the final product		
	TOTAL QUANTITY	7

NOTE: The Bidder shall bring any discrepancies found between the contract documents and the bid documents to the attention of the architect no later than 7 days prior to the bid opening date.

PROJECT	ITEM NAME	KEY
WAKE COUNTY WEST REGIONAL LIBRARY	TABLE: PC STATION	T2A
DESCRIPTION	IMAGE	
TABLE: PC STATION		
MANUFACTURER	SIDEMARK	#
Symphony	YOUTH WING YS COMPUTERS 106	1
ITEM		
Losa Seated Height 24"W X 72"L X 29"H Table with 12" Stretcher		
NOTES: Manufacturer to provide two 3" grommets per table Wire Management trays to be screwed directly to underside of desks - see F101		
FINISH		
Laminte: Pionite Folkstone Gray		
ALTERNATES		
Open Line - Substitutions will be not accepted.		
REMARKS		
All substitution requests must be approved 7 days prior to bid opening date. Illustration may not be an exact representation of the final product		
TOTAL QUANTITY		1

NOTE: The Bidder shall bring any discrepancies found between the contract documents and the bid documents to the attention of the architect no later than 7 days prior to the bid opening date.

PROJECT	ITEM NAME	KEY
WAKE COUNTY WEST REGIONAL LIBRARY	TABLE: PC STATION	T2B
DESCRIPTION	IMAGE	
TABLE: PC STATION (WITH POWER MODULES)		
MANUFACTURER	SIDEMARK	#
Symphony	YOUTH WING YS COMPUTERS 106	1
ITEM		
Losa Seated Height 24"W X 72"L X 29"H Table with 12" Stretcher		
<p>NOTES:</p> <p>Manufacturer to provide (2) desktop power modules in table top:</p> <p>AYA Semi Flush Power Unit with 2 Power / 1 USB-A+C. with 15 AMP cord., Matte White</p> <p>Confirm cord length with table dimensions</p> <p>Wire Management trays to be screwed directly to underside of desks - see F101</p>		
FINISH		
Laminte: Pionite Folkstone Gray		
ALTERNATES		
Open Line - Substitutions will be not accepted.		
REMARKS		
All substitution requests must be approved 7 days prior to bid opening date. Illustration may not be an exact representation of the final product		
	TOTAL QUANTITY	1

NOTE: The Bidder shall bring any discrepancies found between the contract documents and the bid documents to the attention of the architect no later than 7 days prior to the bid opening date.

PROJECT	ITEM NAME	KEY
WAKE COUNTY WEST REGIONAL LIBRARY	TABLE: BAR HEIGHT	T3
DESCRIPTION	IMAGE	
TABLE: BAR HEIGHT		
MANUFACTURER	SIDEMARK	#
Falcon Products	ADULT WING ADULT READING RESEARCH - D	4
ITEM		
FLX Series Table, 200 Series Base, Stand Up Height, Column Side Wire Exit TOP: 30X30 1333 Vinyl Edge Top Power Module: Node, 1 Power, 1 USB Coordinate cord length with table height		
FINISH		
Top: Platinum Base: Gunmetal		
ALTERNATES		
Open Line - Substitutions will be not accepted.		
REMARKS		
All substitution requests must be approved 7 days prior to bid opening date. Illustration may not be an exact representation of the final product		
	TOTAL QUANTITY	4

NOTE: The Bidder shall bring any discrepancies found between the contract documents and the bid documents to the attention of the architect no later than 7 days prior to the bid opening date.

PROJECT	ITEM NAME	KEY
WAKE COUNTY WEST REGIONAL LIBRARY	TABLE: STUDY	T4
DESCRIPTION	IMAGE	
TABLE: STUDY		
MANUFACTURER	SIDEMARK	#
Global Furniture Group	ADULT WING	
	ADULT READING RESEARCH - A	4
	ADULT READING RESEARCH - B	4
ITEM	QUIET STUDY 142	3
Edventure Student Desk 30"W X 20"D x 29"H (ENST3020)		
FINISH		
Top and Edge Finish: High Pressure Laminate Clear Maple CMB Leg Finish: Fog		
ALTERNATES		
Open Line - Substitutions will be not accepted.		
REMARKS		
All substitution requests must be approved 7 days prior to bid opening date. Illustration may not be an exact representation of the final product		
	TOTAL QUANTITY	11

NOTE: The Bidder shall bring any discrepancies found between the contract documents and the bid documents to the attention of the architect no later than 7 days prior to the bid opening date.

PROJECT	ITEM NAME	KEY
WAKE COUNTY WEST REGIONAL LIBRARY	TABLE: STUDY CARREL	T5
DESCRIPTION	IMAGE	
TABLE: STUDY CARREL		
MANUFACTURER	SIDEMARK	#
Global Furniture Group	ADULT WING QUIET STUDY 142	3
ITEM		
Edventure Freestanding Study Carrel 30"W X 24"D x 29"H (3NFC3024)		
FINISH		
Top, Edge, and Privacy Screen Finish: High Pressure Laminate Clear Maple CMB Leg Finish: Fog		
ALTERNATES		
Open Line - Substitutions will be not accepted.		
REMARKS		
All substitution requests must be approved 7 days prior to bid opening date. Illustration may not be an exact representation of the final product		
TOTAL QUANTITY		3

NOTE: The Bidder shall bring any discrepancies found between the contract documents and the bid documents to the attention of the architect no later than 7 days prior to the bid opening date.

PROJECT	ITEM NAME	KEY
WAKE COUNTY WEST REGIONAL LIBRARY	TABLE: STAFF WORK TABLE	T6
DESCRIPTION	IMAGE	
TABLE: STAFF WORK TABLE		
MANUFACTURER	SIDEMARK	#
Global Industrial	ADULT WING STAFF WORKROOM - B 141	1
ITEM	YOUTH WING STAFF WORKROOM - A 111	1
Allied Plastics Science Table - Chemical Resistant Top - Steel Frame 30"D x 72"W x 29"H Model #: WB277203 MPN #: 803072BABBV		
FINISH		
Top: Laminate, Color: Black Base: Steel, Color: Black		
ALTERNATES		
Open Line - Substitutions will be not accepted.		
REMARKS		
All substitution requests must be approved 7 days prior to bid opening date. Illustration may not be an exact representation of the final product		
	TOTAL QUANTITY	2

NOTE: The Bidder shall bring any discrepancies found between the contract documents and the bid documents to the attention of the architect no later than 7 days prior to the bid opening date.

PROJECT	ITEM NAME	KEY
WAKE COUNTY WEST REGIONAL LIBRARY	TABLE: TRAINING	T7
DESCRIPTION	IMAGE	
Flip Top Training Table with Locking Casters		
MANUFACTURER	SIDEMARK	#
Enwork	MEETING 128	8
ITEM		
Ritz Table 24"D Flip Table X 72"W x 29" H		
FINISH		
Top Finish: Walnut , with matching 3mm edge Base Finish: Aluminum		
ALTERNATES		
Open Line - Substitutions will be not accepted.		
REMARKS		
All substitution requests must be approved 7 days prior to bid opening date. Illustration may not be an exact representation of the final product		
	TOTAL QUANTITY	8

NOTE: The Bidder shall bring any discrepancies found between the contract documents and the bid documents to the attention of the architect no later than 7 days prior to the bid opening date.

PROJECT	ITEM NAME	KEY
WAKE COUNTY WEST REGIONAL LIBRARY	TABLE: OCCASIONAL	T8
DESCRIPTION	IMAGE	
TABLE: OCCASIONAL		
MANUFACTURER	SIDEMARK	#
ERG International	YOUTH WING YS COMPUTERS 106	1
ITEM		
Cube Plus Round 36" DIA X 17"H		
FINISH		
Laminate Finish: Pionite Folkstone Gray		
ALTERNATES		
Open Line - Substitutions will be not accepted.		
REMARKS		
All substitution requests must be approved 7 days prior to bid opening date. Illustration may not be an exact representation of the final product		
	TOTAL QUANTITY	1

NOTE: The Bidder shall bring any discrepancies found between the contract documents and the bid documents to the attention of the architect no later than 7 days prior to the bid opening date.

PROJECT	ITEM NAME	KEY
WAKE COUNTY WEST REGIONAL LIBRARY	TABLE: OCCASIONAL	T9A
DESCRIPTION	IMAGE	
TABLE: OCCASIONAL		
MANUFACTURER	SIDEMARK	#
ERG International	MAIN SERVICE 102	2
ITEM		
Cabana Round 18" DIA X 17"H		
FINISH		
Laminate Finish: Pionite Folkstone Gray		
ALTERNATES		
Open Line - Substitutions will be not accepted.		
REMARKS		
Illustration may not be an exact representation of the final product		
TOTAL QUANTITY		2

NOTE: The Bidder shall bring any discrepancies found between the contract documents and the bid documents to the attention of the architect no later than 7 days prior to the bid opening date.

PROJECT	ITEM NAME	KEY
WAKE COUNTY WEST REGIONAL LIBRARY	TABLE: OCCASIONAL	T9B
DESCRIPTION	IMAGE	
TABLE: OCCASIONAL WITH POWER MODULE		
MANUFACTURER	SIDEMARK	#
ERG International	MAIN SERVICE 102	2
ITEM		
Cabana Round 18" DIA X 17"H Power Module: Cove Power + USB Unit USB: 2 - 2.1 AMP Charging Ports CorD: 1-108"L Soft Plug 15AMP SIZE: 2.5" X 5.75 Finish: Silver Pearl Location: Center on Table Top		
FINISH		
Laminate Finish: Pionite Folkstone Gray		
ALTERNATES		
Open Line - Substitutions will be not accepted.		
REMARKS		
Illustration may not be an exact representation of the final product		
TOTAL QUANTITY		2

NOTE: The Bidder shall bring any discrepancies found between the contract documents and the bid documents to the attention of the architect no later than 7 days prior to the bid opening date.

PROJECT	ITEM NAME	KEY
WAKE COUNTY WEST REGIONAL LIBRARY	TABLE: STUDY	T10
DESCRIPTION	IMAGE	
TABLE: STUDY		
MANUFACTURER	SIDEMARK	#
Symphony	WORK SPACE 130	2
ITEM		
Losa Seated Height 24"W X 72"L x 29"H Table No stretcher, no grommets, or wire management		
FINISH		
Laminate Finish: Pionite Folkstone Gray		
ALTERNATES		
Open Line - Substitutions will be not accepted.		
REMARKS		
Illustration may not be an exact representation of the final product		
TOTAL QUANTITY		2

NOTE: The Bidder shall bring any discrepancies found between the contract documents and the bid documents to the attention of the architect no later than 7 days prior to the bid opening date.

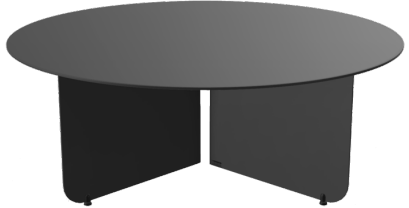
PROJECT	ITEM NAME	KEY
WAKE COUNTY WEST REGIONAL LIBRARY	TABLE: OCCASIONAL	T11A
DESCRIPTION	IMAGE	
TABLE: OCCASIONAL		
MANUFACTURER	SIDEMARK	#
Allermuir	MAIN SERVICE 102	1
ITEM		
Soft Folds Low Round SFL30RD 31.5" DIA x 11.75"H Provide with carpet glides		
FINISH		
Black		
ALTERNATES		
Open Line - Substitutions will be not accepted.		
REMARKS		
Illustration may not be an exact representation of the final product		
TOTAL QUANTITY		1

NOTE: The Bidder shall bring any discrepancies found between the contract documents and the bid documents to the attention of the architect no later than 7 days prior to the bid opening date.

PROJECT	ITEM NAME	KEY
WAKE COUNTY WEST REGIONAL LIBRARY	TABLE: OCCASIONAL	T11B
DESCRIPTION	IMAGE	
TABLE: OCCASIONAL		
MANUFACTURER	SIDEMARK	#
Allermuir	MAIN SERVICE 102	1
ITEM		
Soft Folds Tall Round SFH16RD 15.75" DIA X 15.75"H Provide with carpet glides		
FINISH		
Black		
ALTERNATES		
Open Line - Substitutions will be not accepted.		
REMARKS		
Illustration may not be an exact representation of the final product		
TOTAL QUANTITY		1

NOTE: The Bidder shall bring any discrepancies found between the contract documents and the bid documents to the attention of the architect no later than 7 days prior to the bid opening date.

PROJECT	ITEM NAME	KEY
WAKE COUNTY WEST REGIONAL LIBRARY	TABLE: OCCASIONAL	T11C
DESCRIPTION	IMAGE	
TABLE: OCCASIONAL		
MANUFACTURER	SIDEMARK	#
Allermuir	MAIN SERVICE 102	1
ITEM		
Soft Folds Low Pill SFLP4020 39.25"W X 19.75"D X 11.75"H Provide with carpet glides		
FINISH		
Black		
ALTERNATES		
Open Line - Substitutions will be not accepted.		
REMARKS		
Illustration may not be an exact representation of the final product		
TOTAL QUANTITY		1

NOTE: The Bidder shall bring any discrepancies found between the contract documents and the bid documents to the attention of the architect no later than 7 days prior to the bid opening date.

PROJECT	ITEM NAME	KEY
WAKE COUNTY WEST REGIONAL LIBRARY	TABLE: FOLDING TABLE	T12
DESCRIPTION	IMAGE	
TABLE: FOLDING TABLE		
MANUFACTURER	SIDEMARK	#
ULINE	FAMILY RESTROOM 114	1
ITEM		
Folding Workbench H-8992-LAM, 48"W X 24"D Confirm mounting height in field		
FINISH		
Color: White		
ALTERNATES		
Open Line - Substitutions will be not accepted.		
REMARKS		
Illustration may not be an exact representation of the final product		
TOTAL QUANTITY		1

NOTE: The Bidder shall bring any discrepancies found between the contract documents and the bid documents to the attention of the architect no later than 7 days prior to the bid opening date.

PROJECT	ITEM NAME	KEY
WAKE COUNTY WEST REGIONAL LIBRARY	TABLE: OUTDOOR	T13
DESCRIPTION	IMAGE	
TABLE: OUTDOOR		
MANUFACTURER	SIDEMARK	#
TONIK	OUTDOOR	2
ITEM		
Goby Coffee Table* *NOTE: PROVIDE BOLT DOWN KIT		
FINISH		
Color: Malibu		
ALTERNATES		
Open Line - Substitutions will be not accepted.		
REMARKS		
Illustration may not be an exact representation of the final product		
TOTAL QUANTITY		2

NOTE: The Bidder shall bring any discrepancies found between the contract documents and the bid documents to the attention of the architect no later than 7 days prior to the bid opening date.

PROJECT	ITEM NAME	KEY
WAKE COUNTY WEST REGIONAL LIBRARY	TABLE: OUTDOOR PICNIC	T14
DESCRIPTION	IMAGE	
TABLE: OUTDOOR PICNIC		
MANUFACTURER	SIDEMARK	#
Anova Furnishings	OUTDOOR	2
ITEM		
Round Expanded Steel ADA Table Pedestal Surface Mount, ITEM #F1402 *NOTE: PROVIDE BOLT DOWN KIT		
FINISH		
Frame, Table, + Seat Color: Gray		
ALTERNATES		
Open Line - Substitutions will be not accepted.		
REMARKS		
Illustration may not be an exact representation of the final product		
TOTAL QUANTITY		2

NOTE: The Bidder shall bring any discrepancies found between the contract documents and the bid documents to the attention of the architect no later than 7 days prior to the bid opening date.

PROJECT	ITEM NAME	KEY
WAKE COUNTY WEST REGIONAL LIBRARY	OUTDOOR WASTE RECEPTACLE	WR
DESCRIPTION	IMAGE	
OUTDOOR WASTE RECEPTACLE		
MANUFACTURER	SIDEMARK	#
Anova Furnishings	OUTDOOR	2
ITEM		
Metrix 40 Gallon Trash Receptacle Dual Openings Side Door, Item #L2019 Receptacle Material: 10-gauge slotted steel Contour Top Material: 16-gauge galvanized steel. Reusable Plastic Liner: High-density polyethylene *NOTE: PROVIDE BOLT DOWN KIT *NOTE: PROVIDE WITH CAM LOCK SYSTEM (KEYED ALIKE) *NOTE: VERIFY LOCATION AND ORIENTATION WITH OWNER		
FINISH		
Gray		
ALTERNATES		
Open Line - Substitutions will be not accepted.		
REMARKS		
Illustration may not be an exact representation of the final product		
TOTAL QUANTITY		2

NOTE: The Bidder shall bring any discrepancies found between the contract documents and the bid documents to the attention of the architect no later than 7 days prior to the bid opening date.

FURNITURE SCHEDULE	
KEY	NAME
B1	LOVESEAT
B2A	ARMLESS CHAIR
B3	ARMLESS BENCH
B4A	OTTOMAN
B4B	OTTOMAN
B4C	OTTOMAN
B4D	OTTOMAN
B5	BENCH
B6	OTTOMAN
BC1	BOOK CART
BC2	BOOK CART
BC3	BOOK CART
BC4	UNDER COUNTER BOOK BIN
C1A	TASK STOOL
C1B	TASK CHAIR
C2	LOUNGE CHAIR
C3	LOUNGE CHAIR
C4	HIGH BACK LOUNGE CHAIR XL WITH CUSTOM SEAT HEIGHT
C5	BAR STOOL
C6	HIGH BACK LOUNGE CHAIR
C7	ROCKER CHAIR
C8	LOUNGE CHAIR
C9	OUTDOOR LOUNGE CHAIR
MS1	INDUSTRIAL SHELVING
MS2	SHELVING
ST1	STORAGE PEDESTAL
ST2	STORAGE PEDESTAL
T1	TABLE: PC STATION
T2A	TABLE: PC STATION (YOUTH SERVICES)
T2B	TABLE: PC STATION (YOUTH SERVICES - WITH DESKTOP POWER MODULE)
T3	TABLE: BAR HEIGHT STUDY
T4	TABLE: STUDY
T5	TABLE: STUDY CARREL
T6	TABLE: STAFF WORK
T7	TABLE: TRAINING
T8	TABLE: OCCASIONAL
T9A	TABLE: OCCASIONAL
T9B	TABLE: OCCASIONAL (WITH POWER)
T10	TABLE: STUDY
T11A	TABLE: OCCASIONAL
T11B	TABLE: OCCASIONAL
T11C	TABLE: OCCASIONAL
T12	TABLE: FOLDING TABLE
T13	TABLE: OUTDOOR
T14	TABLE: OUTDOOR PICNIC
WR	OUTDOOR WASTE RECEPTACLE

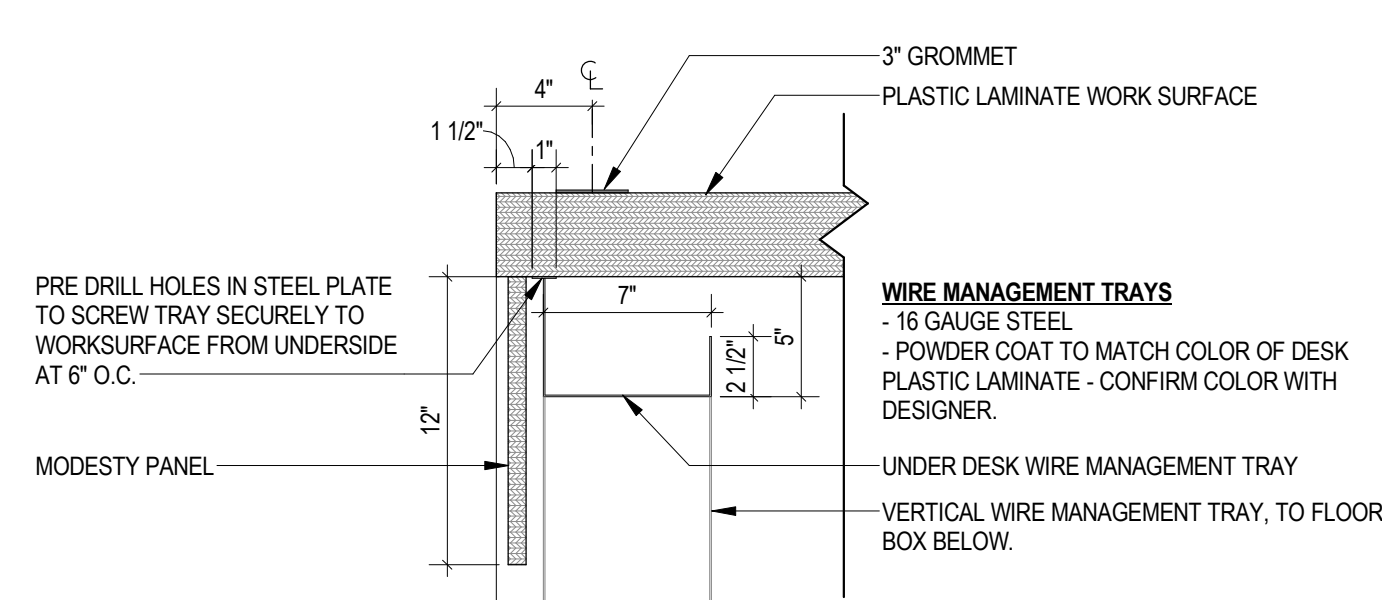

4 TYPICAL WIRE MANAGEMENT TRAY
1 1/2" = 1'-0"

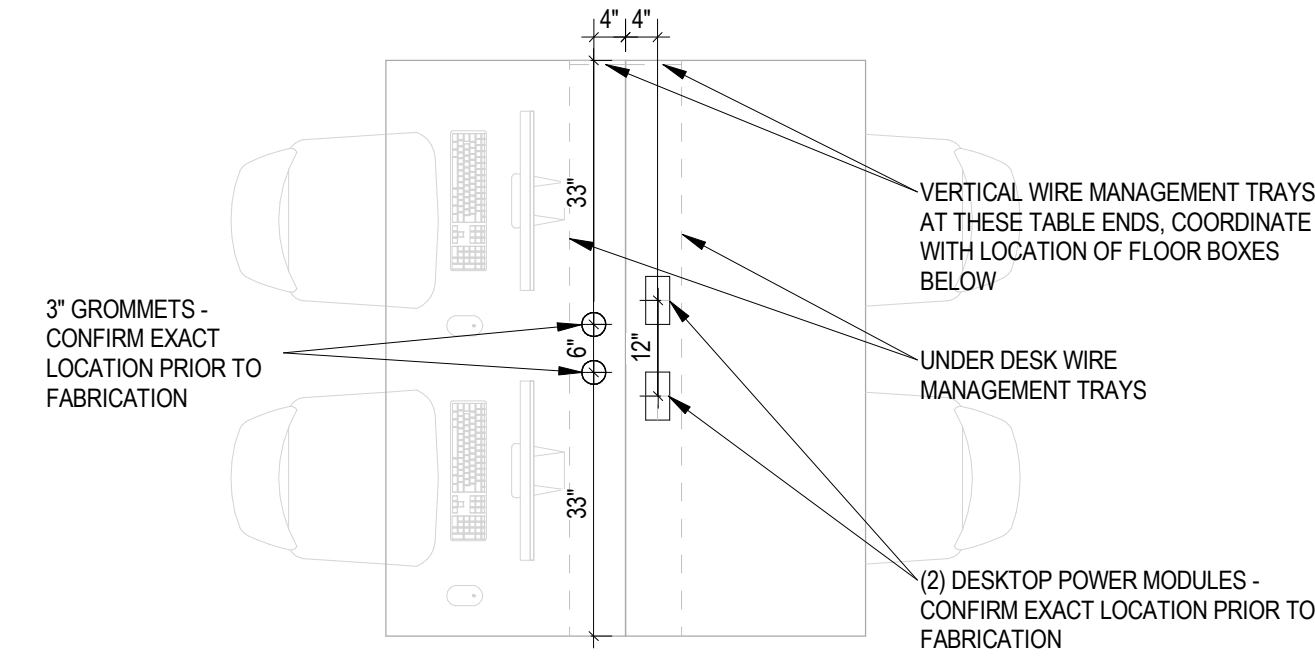

3 ENLARGED PLAN - GROMMET & POWER MODULE PLACEMENT AT YOUTH PC STATIONS
1 1/2" = 1'-0"

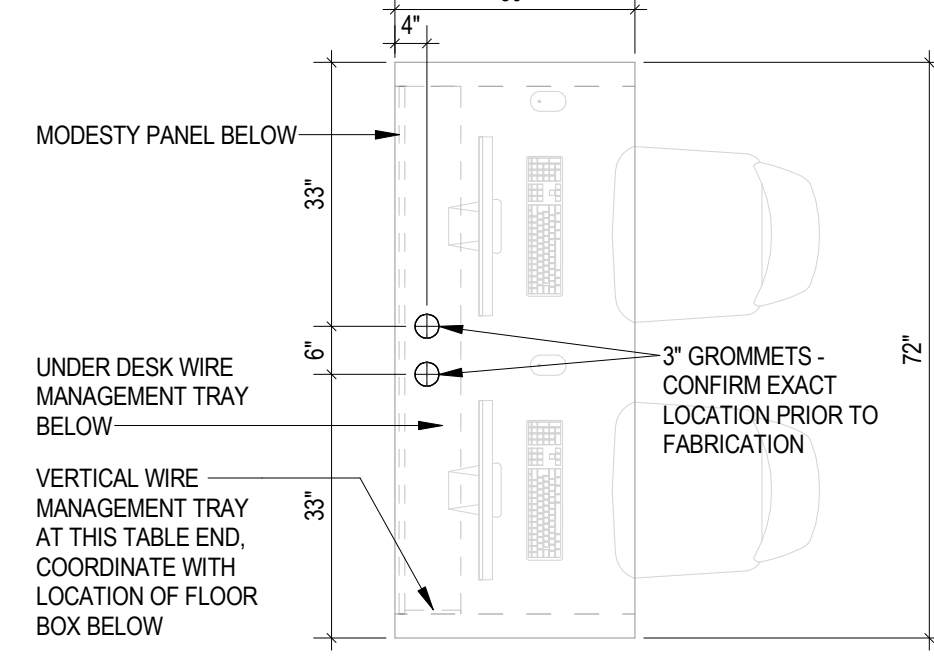

2 ENLARGED PLAN - TYPICAL GROMMET PLACEMENT AT ADULT PC STATIONS
1 1/2" = 1'-0"

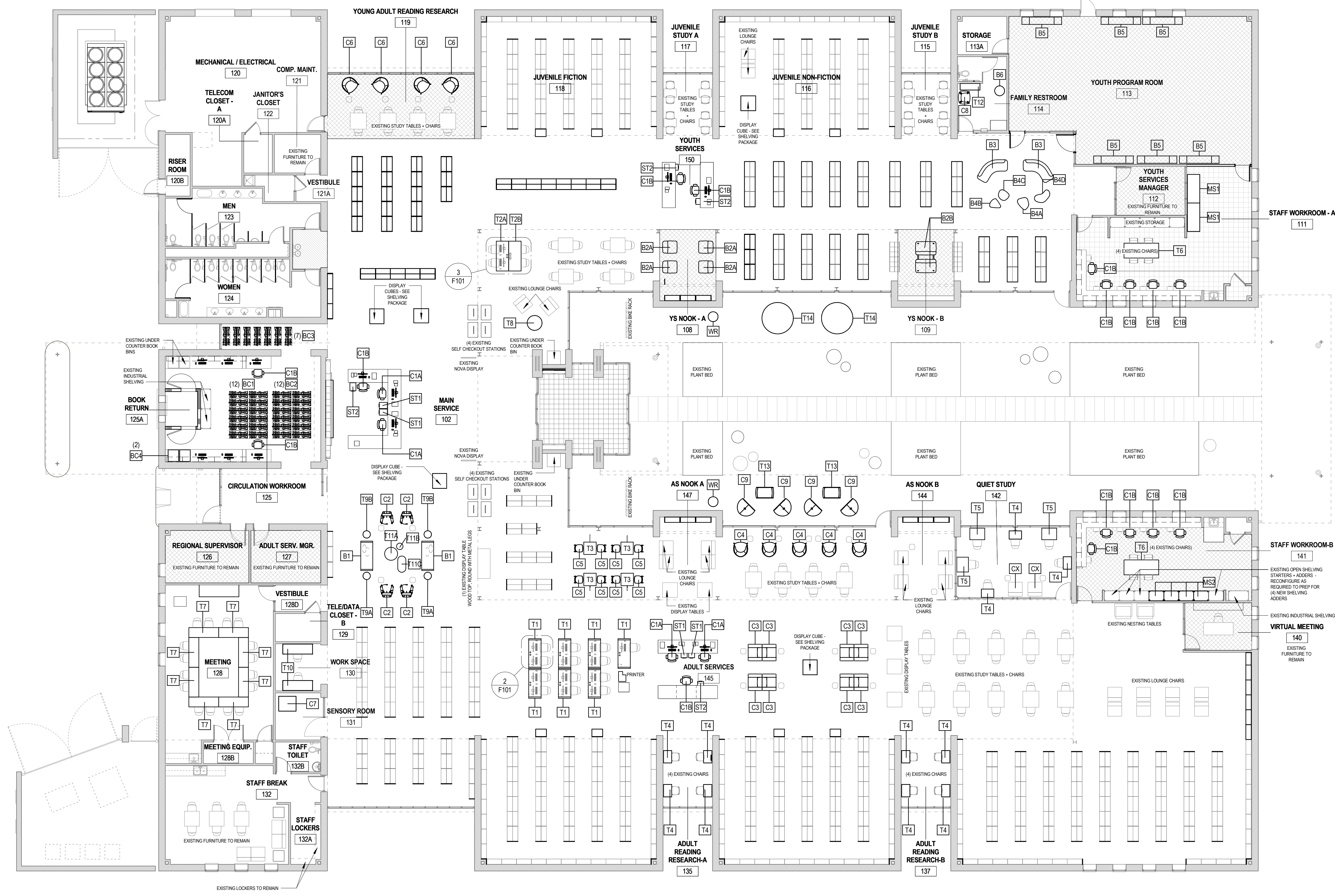

1 LEVEL 1 FLOOR PLAN
3/32" = 1'-0"

CLEARSCAPES
ARCHITECTURE + ART
http://www.clearscapes.com/
501 S. Person Street
Raleigh, NC 27601
(919) 821-2775
artarc@clearscapes.com

CONSULTANTS
MEP Engineer
Sigma Engineered Solutions, PC
https://www.sigmaes.com/
5909 Falls of Neuse Rd., Suite #101
Raleigh, NC
919.840.5300

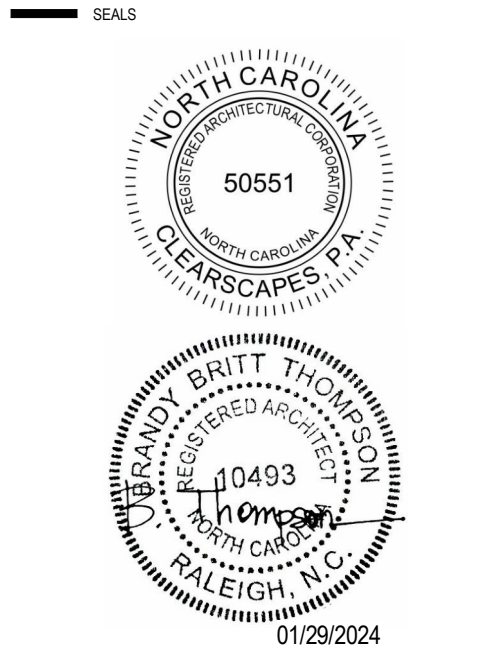

PERMIT SET
01.29.2024

PROJECT
WEST REGIONAL LIBRARY RENOVATION
4000 LOUIS STEPHENS DR.
CARY, NC 27519

REVISIONS		
No.	Description	Date

PROJECT DATA
DATE: 01.29.2024
DRAWN: LP
CHECKED: EMBT
PROJECT NO: 2023_0030
PRINTING: PERMIT SET

SHEET DATA
FURNITURE PLAN

SHEET NO.
F101