



**Planning, Development  
& Inspections**

TEL (PLANNING) 919 856 6310  
TEL (INSPECTIONS) 919 856 6222

A Division of Community Services  
PO Box 550 • Raleigh, NC 27602  
www.wakegov.com

## PRELIMINARY SUBDIVISION PLAN APPROVAL APPLICATION

**Name of Subdivision** Paschal Subdivision

(  ) cluster subdivision ( ) lot-by-lot subdivision ( ) open space

Has a preliminary plan previously been approved for subdivision of this site? ( ) Yes ( X ) No  
If yes, when and under what name? \_\_\_\_\_

**Property**

Parcel Identification Number: 1831378421

Address: 1611 Jenkins Road

Location: South side of Jenkins Road, at/between

(north, east, south, west)

Thompson Mill

(street)

and Capital Boulevard

(street)

Total site area in square feet and acres: 5,554,694 square feet 127.518 acres

Zoning District(s) and Overlay Districts (if any) and land area within each: R-40W

Conditions of any Conditional Use Zoning Districts: N/A

Present land use(s): Vacant

**Property Owner** (Contact information is needed for reviews to proceed- Please provide fax or email)

Name: George and Laura Paschal

Address: 2800 Blue Ridge Road #300

City: Raleigh

State: NC

Zip Code: 27607

E-mail Address: N/A

FAX: \_\_\_\_\_

Telephone Number: 919-782-8210

**Consultant** (i.e. surveyor or engineer; person to whom all correspondence will be sent)

Name: John W. Hams, P.E. Consulting Engineer, Inc.

Address: 5112 Bur Oak Circle

City: Raleigh

State: NC

Zip Code: 27612

E-mail Address: JohnHams@HamsEng.net

FAX: \_\_\_\_\_

Telephone Number: 919-780-0744

Relationship to Owner: Consultant

**Proposal**

Max. allowable lot density standard\* (see Article 5, Unified Development Ordinance, and the Wake County Land Use Plan): 1.0

Max. # of lots allowable\*: 127

Proposed # of lots\*: 117

Min. allowable lot area\*: 30,000 sf

Proposed min. lot area\*: 30,000 sf

Average lot area\*: 30,000 sf

Min. allowable lot width\*: 75 ft

Proposed min. lot width\*: 45 ft

\* If applicable, show for each zoning district

**Land Use Plan Classifications**

General Classification (note associated municipality and/or watershed):

( ) Short-Range Urban Services Area/Water Supply Watershed N/A

( ) Short-Range Urban Services Area \_\_\_\_\_

( ) Long-Range Urban Services Area/Water Supply Watershed \_\_\_\_\_

( ) Long-Range Urban Services Area \_\_\_\_\_

( ) Non-Urban Area/Water Supply Watershed \_\_\_\_\_

( ) Non-Urban Area \_\_\_\_\_

Land Use Classification(s) (Note Area Land Use Plan, if applicable):

\_\_\_\_\_

**Other Information** (additional relevant information about the site or proposal you wish to note or cite)

\_\_\_\_\_

N/A

\_\_\_\_\_

\_\_\_\_\_

\_\_\_\_\_

**All property owners must sign this application** unless one or more individuals are specifically authorized to act as an agent on behalf of the collective interest of some or all of the owners (provide a copy of such authorization).

The undersigned property owner(s) hereby authorize the filing of this application (and any subsequent revisions thereto). The filing of this application authorizes the Wake County staff to enter upon the site to conduct relevant site inspections as deemed necessary to process the application.

Signature: \_\_\_\_\_ Date: \_\_\_\_\_

Signature: \_\_\_\_\_ Date: \_\_\_\_\_

X Signature: *R. D. P. L.* X Date: 8-7-16

The undersigned applicant hereby certifies that, to the best of his or her knowledge and belief, all information supplied with this application is true and accurate.

Signature: *[Signature]* Date: 8-29-16

Notes: All documents and maps submitted as required become the property of Wake County.  
The Wake County Unified Development Ordinance is on the web at <http://www.wakegov.com/>  
All application fees are non-refundable.





# Existing Conditions For Paschal Subdivision

John W. Harris, P.E.  
Consulting Engineer, Inc.  
5122 Elm Creek  
Raleigh, N.C. 27612  
(919) 799-0744  
www.jwharris.com

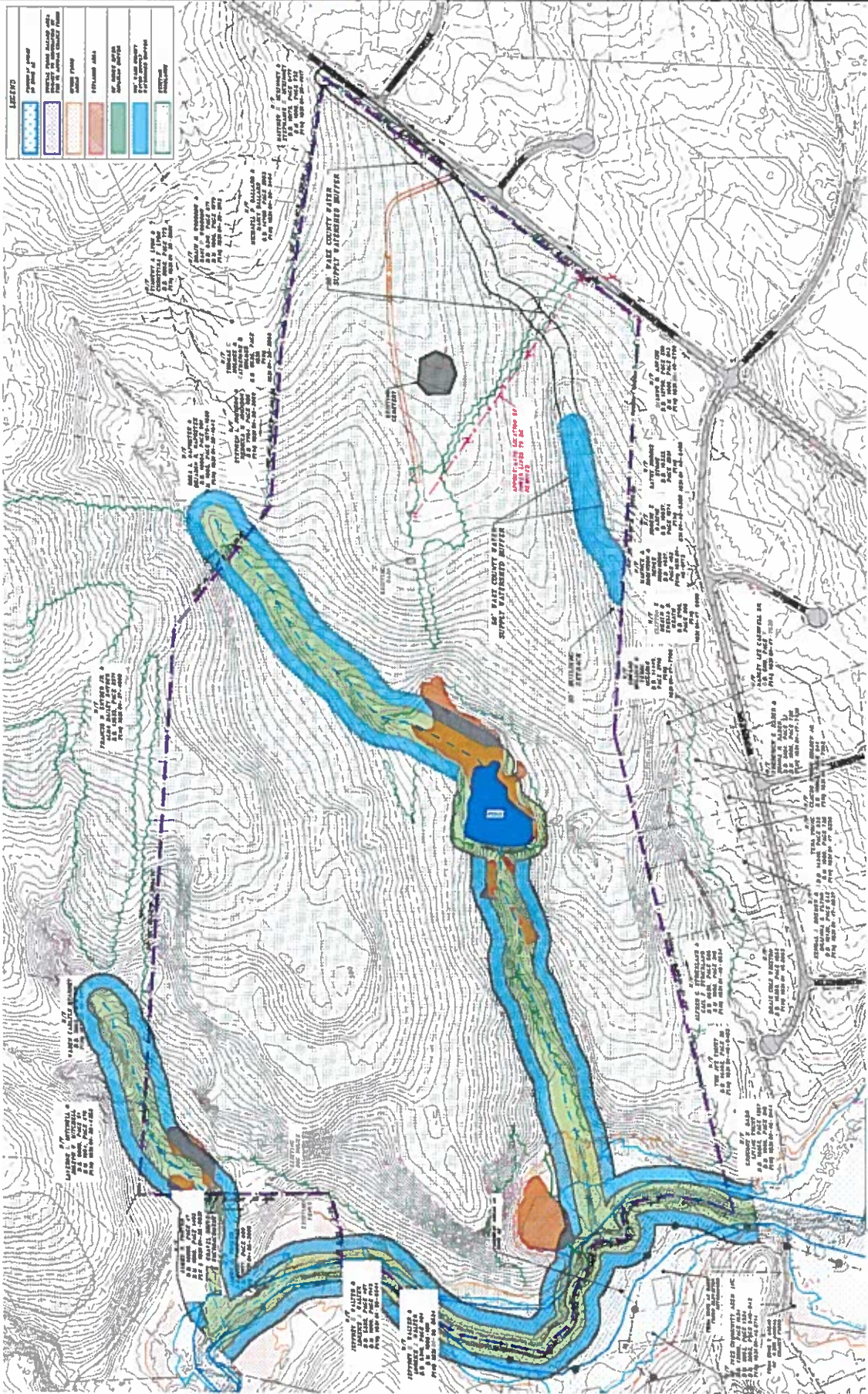

Symbol	Description
[Blue hatched box]	Water
[Green hatched box]	Stream
[Orange hatched box]	Proposed Road
[Red hatched box]	Proposed Utility
[Yellow hatched box]	Proposed Structure
[Purple hatched box]	Proposed Boundary
[Black hatched box]	Proposed Easement
[White box]	Proposed Area

**LINE TABLE**

LINE NO.	DESCRIPTION	LENGTH
1	SECTION 1	100.00
2	SECTION 2	150.00
3	SECTION 3	200.00
4	SECTION 4	250.00
5	SECTION 5	300.00
6	SECTION 6	350.00
7	SECTION 7	400.00
8	SECTION 8	450.00
9	SECTION 9	500.00
10	SECTION 10	550.00
11	SECTION 11	600.00
12	SECTION 12	650.00
13	SECTION 13	700.00
14	SECTION 14	750.00
15	SECTION 15	800.00
16	SECTION 16	850.00
17	SECTION 17	900.00
18	SECTION 18	950.00
19	SECTION 19	1000.00
20	SECTION 20	1050.00
21	SECTION 21	1100.00
22	SECTION 22	1150.00
23	SECTION 23	1200.00
24	SECTION 24	1250.00
25	SECTION 25	1300.00
26	SECTION 26	1350.00
27	SECTION 27	1400.00
28	SECTION 28	1450.00
29	SECTION 29	1500.00
30	SECTION 30	1550.00
31	SECTION 31	1600.00
32	SECTION 32	1650.00
33	SECTION 33	1700.00
34	SECTION 34	1750.00
35	SECTION 35	1800.00
36	SECTION 36	1850.00
37	SECTION 37	1900.00
38	SECTION 38	1950.00
39	SECTION 39	2000.00
40	SECTION 40	2050.00
41	SECTION 41	2100.00
42	SECTION 42	2150.00
43	SECTION 43	2200.00
44	SECTION 44	2250.00
45	SECTION 45	2300.00
46	SECTION 46	2350.00
47	SECTION 47	2400.00
48	SECTION 48	2450.00
49	SECTION 49	2500.00
50	SECTION 50	2550.00
51	SECTION 51	2600.00
52	SECTION 52	2650.00
53	SECTION 53	2700.00
54	SECTION 54	2750.00
55	SECTION 55	2800.00
56	SECTION 56	2850.00
57	SECTION 57	2900.00
58	SECTION 58	2950.00
59	SECTION 59	3000.00
60	SECTION 60	3050.00
61	SECTION 61	3100.00
62	SECTION 62	3150.00
63	SECTION 63	3200.00
64	SECTION 64	3250.00
65	SECTION 65	3300.00
66	SECTION 66	3350.00
67	SECTION 67	3400.00
68	SECTION 68	3450.00
69	SECTION 69	3500.00
70	SECTION 70	3550.00
71	SECTION 71	3600.00
72	SECTION 72	3650.00
73	SECTION 73	3700.00
74	SECTION 74	3750.00
75	SECTION 75	3800.00
76	SECTION 76	3850.00
77	SECTION 77	3900.00
78	SECTION 78	3950.00
79	SECTION 79	4000.00
80	SECTION 80	4050.00
81	SECTION 81	4100.00
82	SECTION 82	4150.00
83	SECTION 83	4200.00
84	SECTION 84	4250.00
85	SECTION 85	4300.00
86	SECTION 86	4350.00
87	SECTION 87	4400.00
88	SECTION 88	4450.00
89	SECTION 89	4500.00
90	SECTION 90	4550.00
91	SECTION 91	4600.00
92	SECTION 92	4650.00
93	SECTION 93	4700.00
94	SECTION 94	4750.00
95	SECTION 95	4800.00
96	SECTION 96	4850.00
97	SECTION 97	4900.00
98	SECTION 98	4950.00
99	SECTION 99	5000.00
100	SECTION 100	5050.00

**LINE TABLE**

LINE NO.	DESCRIPTION	LENGTH
1	SECTION 1	100.00
2	SECTION 2	150.00
3	SECTION 3	200.00
4	SECTION 4	250.00
5	SECTION 5	300.00
6	SECTION 6	350.00
7	SECTION 7	400.00
8	SECTION 8	450.00
9	SECTION 9	500.00
10	SECTION 10	550.00
11	SECTION 11	600.00
12	SECTION 12	650.00
13	SECTION 13	700.00
14	SECTION 14	750.00
15	SECTION 15	800.00
16	SECTION 16	850.00
17	SECTION 17	900.00
18	SECTION 18	950.00
19	SECTION 19	1000.00
20	SECTION 20	1050.00
21	SECTION 21	1100.00
22	SECTION 22	1150.00
23	SECTION 23	1200.00
24	SECTION 24	1250.00
25	SECTION 25	1300.00
26	SECTION 26	1350.00
27	SECTION 27	1400.00
28	SECTION 28	1450.00
29	SECTION 29	1500.00
30	SECTION 30	1550.00
31	SECTION 31	1600.00
32	SECTION 32	1650.00
33	SECTION 33	1700.00
34	SECTION 34	1750.00
35	SECTION 35	1800.00
36	SECTION 36	1850.00
37	SECTION 37	1900.00
38	SECTION 38	1950.00
39	SECTION 39	2000.00
40	SECTION 40	2050.00
41	SECTION 41	2100.00
42	SECTION 42	2150.00
43	SECTION 43	2200.00
44	SECTION 44	2250.00
45	SECTION 45	2300.00
46	SECTION 46	2350.00
47	SECTION 47	2400.00
48	SECTION 48	2450.00
49	SECTION 49	2500.00
50	SECTION 50	2550.00
51	SECTION 51	2600.00
52	SECTION 52	2650.00
53	SECTION 53	2700.00
54	SECTION 54	2750.00
55	SECTION 55	2800.00
56	SECTION 56	2850.00
57	SECTION 57	2900.00
58	SECTION 58	2950.00
59	SECTION 59	3000.00
60	SECTION 60	3050.00
61	SECTION 61	3100.00
62	SECTION 62	3150.00
63	SECTION 63	3200.00
64	SECTION 64	3250.00
65	SECTION 65	3300.00
66	SECTION 66	3350.00
67	SECTION 67	3400.00
68	SECTION 68	3450.00
69	SECTION 69	3500.00
70	SECTION 70	3550.00
71	SECTION 71	3600.00
72	SECTION 72	3650.00
73	SECTION 73	3700.00
74	SECTION 74	3750.00
75	SECTION 75	3800.00
76	SECTION 76	3850.00
77	SECTION 77	3900.00
78	SECTION 78	3950.00
79	SECTION 79	4000.00
80	SECTION 80	4050.00
81	SECTION 81	4100.00
82	SECTION 82	4150.00
83	SECTION 83	4200.00
84	SECTION 84	4250.00
85	SECTION 85	4300.00
86	SECTION 86	4350.00
87	SECTION 87	4400.00
88	SECTION 88	4450.00
89	SECTION 89	4500.00
90	SECTION 90	4550.00
91	SECTION 91	4600.00
92	SECTION 92	4650.00
93	SECTION 93	4700.00
94	SECTION 94	4750.00
95	SECTION 95	4800.00
96	SECTION 96	4850.00
97	SECTION 97	4900.00
98	SECTION 98	4950.00
99	SECTION 99	5000.00
100	SECTION 100	5050.00







