De: WILLIAM.HALEY@WasteConnections.com
Enviado: Jueves 18 de junio de 2026 10:18 PM
Para: Karen Gork
Cc: btway@ph.lacounty.gov; RRagland@ph.lacounty.gov; LFrias@ph.lacounty.gov; NQuick@ph.lacounty.gov; emorofuji@ph.lacounty.gov; rjensen@fwhb.com; BMcphillips@counsel.lacounty.gov; ETHOMP@dpw.lacounty.gov; agarcia@planning.lacounty.gov; Wes.Mindermann@CalRecycle.ca.gov; Jeff.Lindberg@arb.ca.gov; Jcheng@aqmd.gov; lisrael@aqmd.gov; Holybee.Tyler@epa.gov; Relon.MarkAnthony@epa.gov; Friedli.Laura@epa.gov; Todd.Thalhamer@CalRecycle.ca.gov; Casas, Enrique@Waterboards; Phillip Chen <pchen@planning.lacounty.gov>; sjareb@planning.lacounty.gov; Zmily, Zanelee@DTSC; John Perkey; Sarah Phillips; Christopher.McGuire@dtsc.ca.gov; Dylan Smith
Asunto: Ref.: Vertedero de Chiquita Canyon - Presentación de Temperaturas de TMP
Adjuntos: Daily Maximum Borehole Report-6-17-2026.pdf; Borehole Profiles Six Week Maximum-6-17-2026.xlsx

Bandera de Seguimiento: Marcar para seguimiento
Estado de la Bandera: Marcada

Conforme a la Orden de Cumplimiento de la LEA del 6 de junio de 2024 y a la correspondencia relacionada, Chiquita Canyon, LLC (Chiquita) presenta adjuntos los gráficos de las temperaturas semanales de todas las sondas de monitoreo de temperatura (TMPs) con las tendencias máximas semanales trazadas durante seis semanas, desde el 7 de mayo de 2026 hasta el 17 de junio de 2026, con un mapa de las temperaturas máximas registradas la semana pasada y la narrativa que se encuentra a continuación sobre los datos de las temperaturas registradas. Incluimos un mapa separado que demuestra las ubicaciones de las 40 sondas de monitoreo de temperatura con relación al límite de la zona reactiva porque el software de monitoreo de datos en tiempo real que se utilizó para mostrar los datos de las sondas no puede importar un límite ubicado geográficamente delineado en CAD.

Desde el 11 de junio de 2026 hasta el 17 de junio de 2026 hubo un aumento de temperatura registrado y hubo una reducción de temperatura registrada que han activado los límites de aviso establecidos por la carta de la LEA del 4 de octubre de 2024.

Chiquita proporciona las siguientes actualizaciones:

- TP-08
 - La termocupla a 45 pies se mantuvo consistente con las temperaturas registradas previas.
- TP-13
 - La termocupla de 45 pies indicó una reducción en la temperatura máxima de 15 °F de 161 °F a 146 °F desde el 11 de Junio hasta el 13 de junio y después un aumento en la temperatura máxima de 19 °F de 144 °F a 163 °F desde el 16 de junio hasta el 17 de junio.
- TP-14

- La termocupla que está a 150 pies informó una temperatura máxima de 249 °F el 10 de mayo, que fue algo anómalo y que probablemente estuvo asociada a un posible mal funcionamiento del sensor de la termocupla. Como resultado, las temperaturas informadas de 0 °F desde el 11 de mayo hasta el 15 de mayo también son consideradas anómalas. La termocupla que está a 150 pies fue reemplazada el 16 de mayo y las temperaturas fueron consistentes con valores registrados previamente.
- TP-23
 - La termocupla que está a 15 pies informó temperaturas de 0 °F del 13 de mayo al 18 de mayo, que fueron anómalas y que probablemente estuvieron asociadas a un posible mal funcionamiento del sensor de la termocupla. El 19 de mayo se informó una temperatura de 189 °F y las temperaturas se mantuvieron consistentes con valores previos registrados hasta el 27 de mayo con la termocupla funcionando de forma normal.
 - La termocupla que está a 30 pies informó temperaturas de 0 °F del 13 de mayo al 18 de mayo, que fueron anómalas y que probablemente estuvieron asociadas a un posible mal funcionamiento del sensor de la termocupla. El 19 de mayo se informó una temperatura de 221 °F y las temperaturas se mantuvieron consistentes con valores registrados previamente hasta el 27 de mayo con la termocupla funcionando de forma normal.
 - La lectura de temperatura máxima informada de 2508 °F en la termocupla que está a 30 pies es considerada anómala y se cree que está asociada a un posible mal funcionamiento del sensor de la termocupla. Las temperaturas de la termocupla que está a 30 pies se mantuvieron constantes con los valores previos registrados en la termocupla funcionando de manera normal.
 - La termocupla a 15 pies se mantuvo consistente con las temperaturas registradas previas.
 - TP-24
 - La termocupla de 210 pies mostró un aumento en la temperatura máxima de 10 °F de 189 °F a 199 °F desde el 11 de junio hasta el 17 de junio.

También incluimos un archivo en Excel de las temperaturas máximas diarias, con temperaturas altas que activaron los límites de informe resaltados de arriba, como lo solicita la carta de la LEA del 3 de septiembre de 2024.

Ningún otro sensor indicó mayores aumentos sostenidos o reducciones en la temperatura dentro del vertedero, según los límites de elaboración de informes de la LEA, y ningún otro sensor mostró una anomalía, valor atípico, brecha en los datos o mal funcionamiento, como se indicó arriba. En la última semana no hubo otros aumentos de temperatura registrados en el campo de TMP mayores a 10 °F dentro de los 7 días o menos, mayores a 20 °F dentro de los 14 días o menos o mayores a 30 °F dentro de los 21 días o menos.

Como se indicó en la respuesta de Chiquita a la LEA sobre los ajustes a los criterios para los avisos sobre las temperaturas del 3 de septiembre de 2024 y el 4 de octubre de 2024, no creemos que estos límites para los avisos correspondan a las condiciones reales presentes en el vertedero de la reacción. La temperatura es un factor primario para determinar la zona reactiva, pero aumentos en las temperaturas de relativamente frescas a normales del vertedero no son indicativos de movimiento en la zona reactiva. Como se indicó en la respuesta de CalRecycle al plan de reacción de la barrera de tierra recibido el 24 de septiembre de 2024, la presencia de temperaturas de desechos in-situ que exceden los 230 °F serían criterios indicativos de una reacción; los aumentos en temperaturas en zonas poco profundas por debajo de este límite sugerido por CalRecycle no son indicativos de una reacción. Además, todos los datos y las evidencias del vertedero continúan indicando que están presentes las condiciones de la reacción y que no hay ningún evento de "ardor" como se sugiere en la respuesta de CalRecycle del 25 de septiembre de 2024 que se usó como base para la carta de la LEA del 4 de octubre de 2024.

Continuaremos actualizando a la LEA semanalmente sobre las lecturas de las TMP y le informará a la LEA por e-mail dentro de las 48 horas desde que se descubre cualquier cambio de temperatura registrado en el campo de TMPs mayores a 20 °F dentro de las 24 horas o menos.

Bill Haley

Ingeniero de Proyectos Sénior

O: 661.257.3655 | C: 661.964.5821

Waste Connections | 29201 Henry Mayo Dr. | Castaic, CA 91384

Connect With the Future © www.wasteconnections.com

Perfiles de Temperatura Máxima en el Calibre de Desechos Sólidos Tomados Durante 6 Semanas

desde el 7/5/2026 12:00 AM hasta el 17/6/2026 12:00 AM

SCS ENGINEERS

07224053.00 | 18 de junio de 2026

274 Granite R Drive
Lancaster, PA 17601
717-550-6330

Desde el 11 de junio de 2026 hasta el 17 de junio de 2026 hubo un aumento de temperatura registrado y hubo una reducción de temperatura registrada que han activado los límites de aviso establecidos por la carta de la LEA del 4 de octubre de 2024.

Chiquita proporciona las siguientes actualizaciones:

- TP-08
 - La termocupla a 45 pies se mantuvo consistente con las temperaturas registradas previas.
- TP-13
 - La termocupla de 45 pies indicó una reducción en la temperatura máxima de 15 °F de 161 °F a 146 °F desde el 11 de Junio hasta el 13 de junio y después un aumento en la temperatura máxima de 19 °F de 144 °F a 163 °F desde el 16 de junio hasta el 17 de junio.
- TP-14
 - La termocupla que está a 150 pies informó una temperatura máxima de 249 °F el 10 de mayo, que fue algo anómalo y que probablemente estuvo asociada a un posible mal funcionamiento del sensor de la termocupla. Como resultado, las temperaturas informadas de 0 °F desde el 11 de mayo hasta el 15 de mayo también son consideradas anómalas. La termocupla que está a 150 pies fue reemplazada el 16 de mayo y las temperaturas fueron consistentes con valores registrados previamente.
- TP-23
 - La termocupla que está a 15 pies informó temperaturas de 0 °F del 13 de mayo al 18 de mayo, que fueron anómalas y que probablemente estuvieron asociadas a un posible mal funcionamiento del sensor de la termocupla. El 19 de mayo se informó una temperatura de 189 °F y las temperaturas se mantuvieron consistentes con valores previos registrados hasta el 27 de mayo con la termocupla funcionando de forma normal.
 - La termocupla que está a 30 pies informó temperaturas de 0 °F del 13 de mayo al 18 de mayo, que fueron anómalas y que probablemente estuvieron asociadas a un posible mal funcionamiento del sensor de la termocupla. El 19 de mayo se informó una temperatura de 221 °F y las temperaturas se mantuvieron consistentes con valores registrados previamente hasta el 27 de mayo con la termocupla funcionando de forma normal.
 - La lectura de temperatura máxima informada de 2508 °F en la termocupla que está a 30 pies es considerada anómala y se cree que está asociada a un posible mal funcionamiento del sensor de la termocupla. Las temperaturas de la termocupla que está a 30 pies se mantuvieron constantes con los valores previos registrados en la termocupla funcionando de manera normal.
 - La termocupla a 15 pies se mantuvo consistente con las temperaturas registradas previas.

- TP-24
 - La termocupla de 210 pies mostró un aumento en la temperatura máxima de 10 °F de 189 °F a 199 °F desde el 11 de junio hasta el 17 de junio.

Vertical Temperature Profiles from Temperature Probes at Chiquita Landfill for TP-1

Maximum data for 5/7/2026 12:00 AM to 6/17/2026 12:00 AM

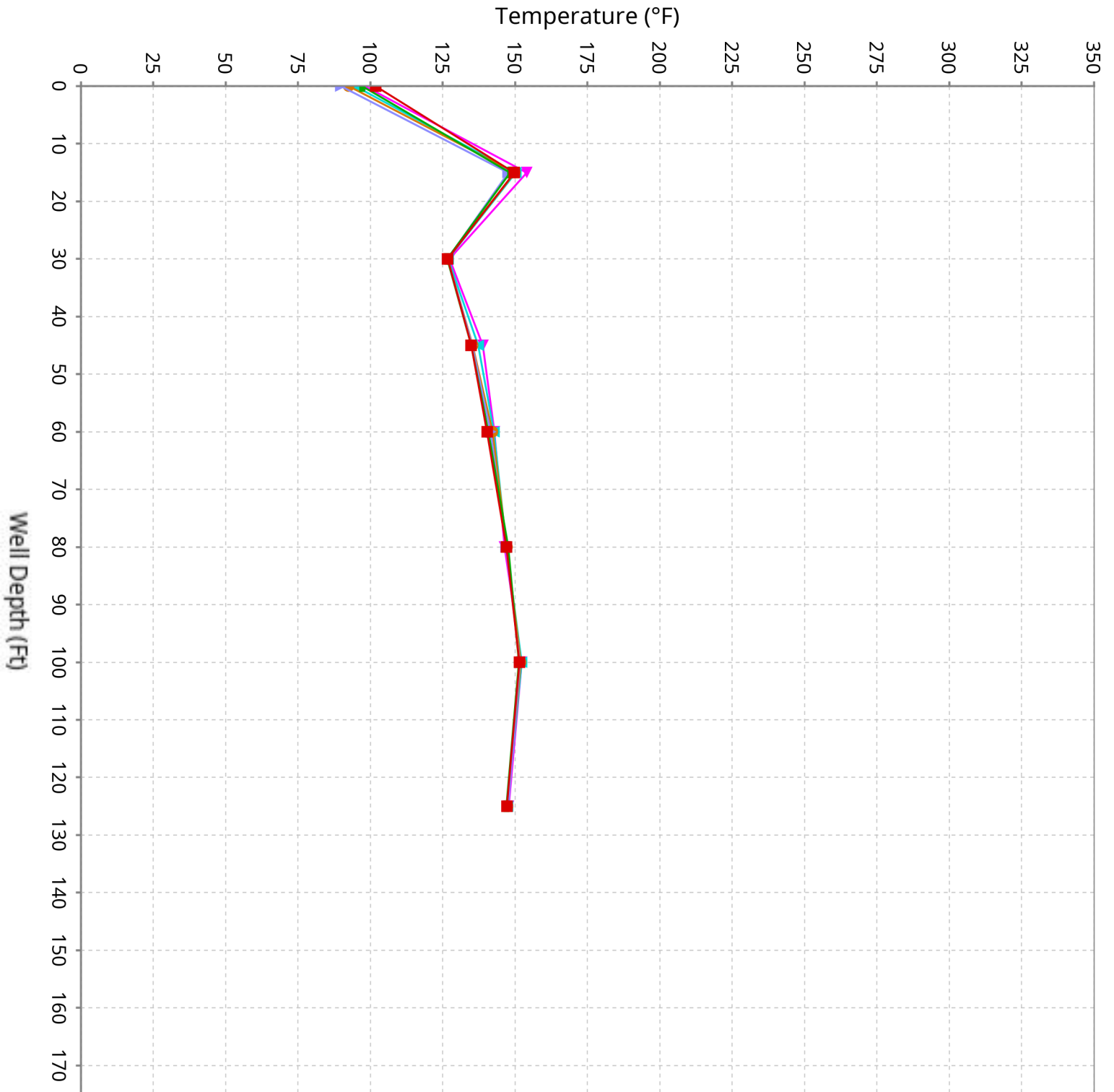

Vertical Temperature Profiles from Temperature Probes at Chiquita Landfill for TP-2

Maximum data for 5/7/2026 12:00 AM to 6/17/2026 12:00 AM

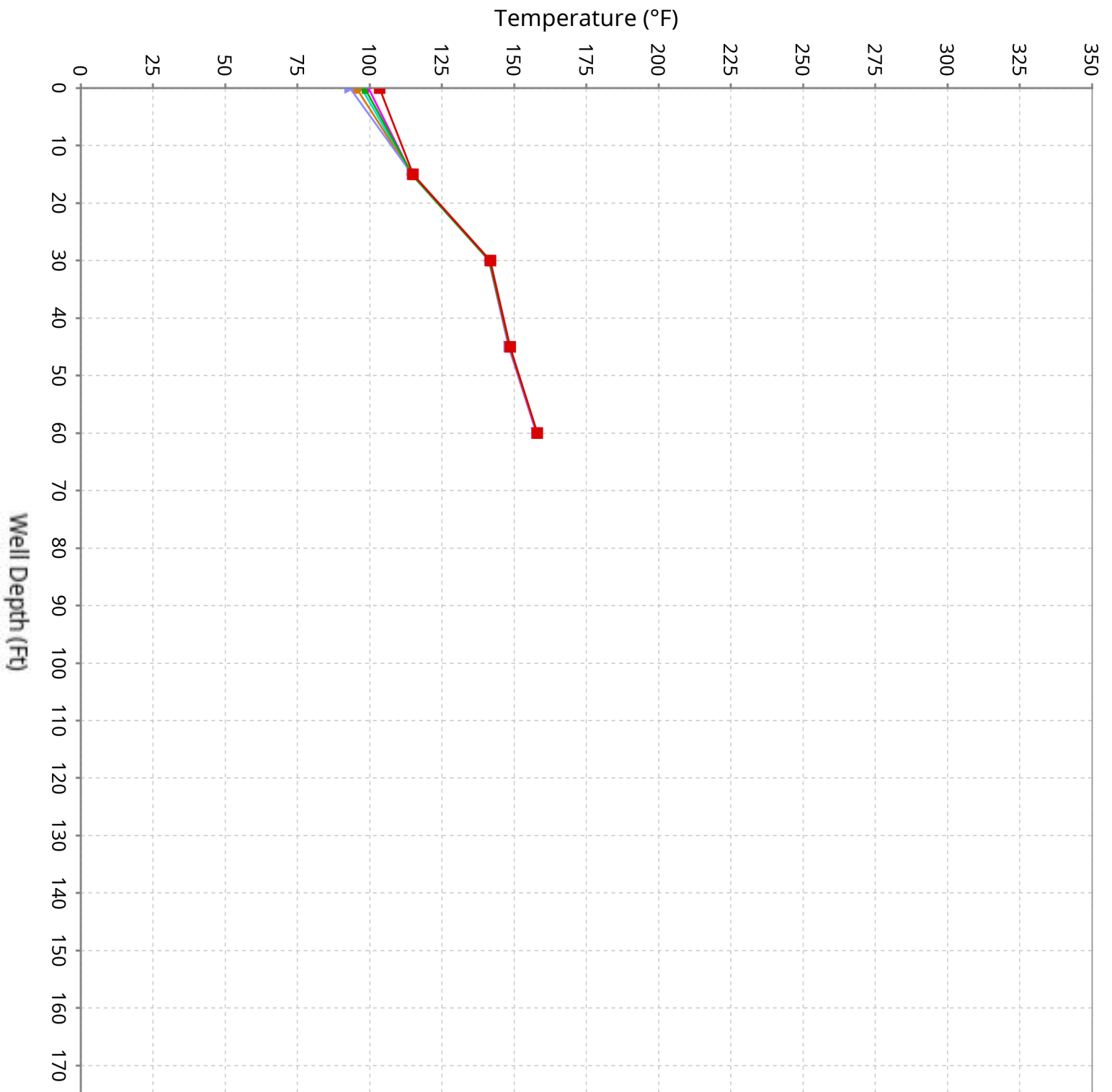

Vertical Temperature Profiles from Temperature Probes at Chiquita Landfill for TP-3

Maximum data for 5/7/2026 12:00 AM to 6/17/2026 12:00 AM

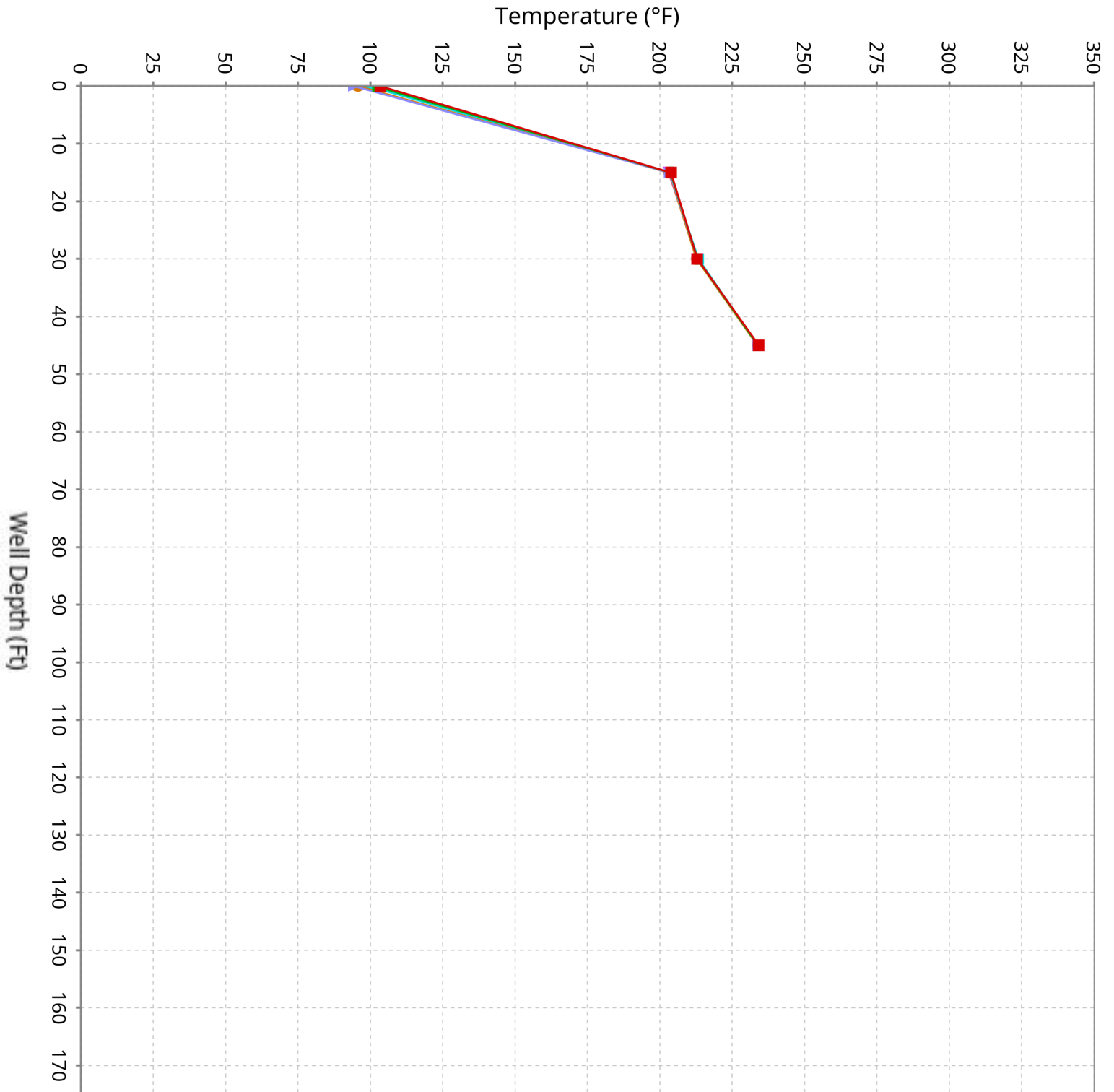

Vertical Temperature Profiles from Temperature Probes at Chiquita Landfill for TP-4

Maximum data for 5/7/2026 12:00 AM to 6/17/2026 12:00 AM

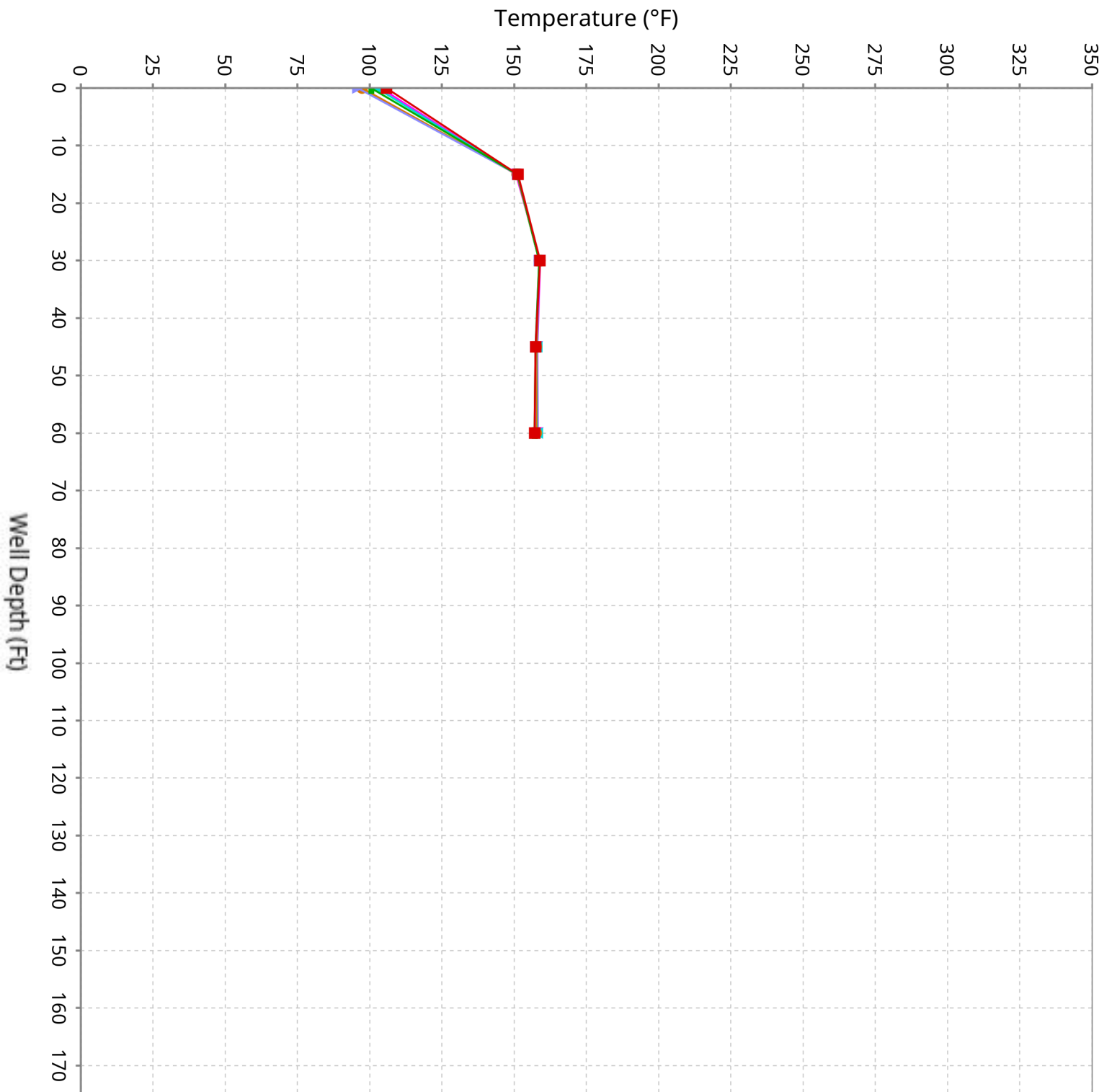

Vertical Temperature Profiles from Temperature Probes at Chiquita Landfill for TP-5

Maximum data for 5/7/2026 12:00 AM to 6/17/2026 12:00 AM

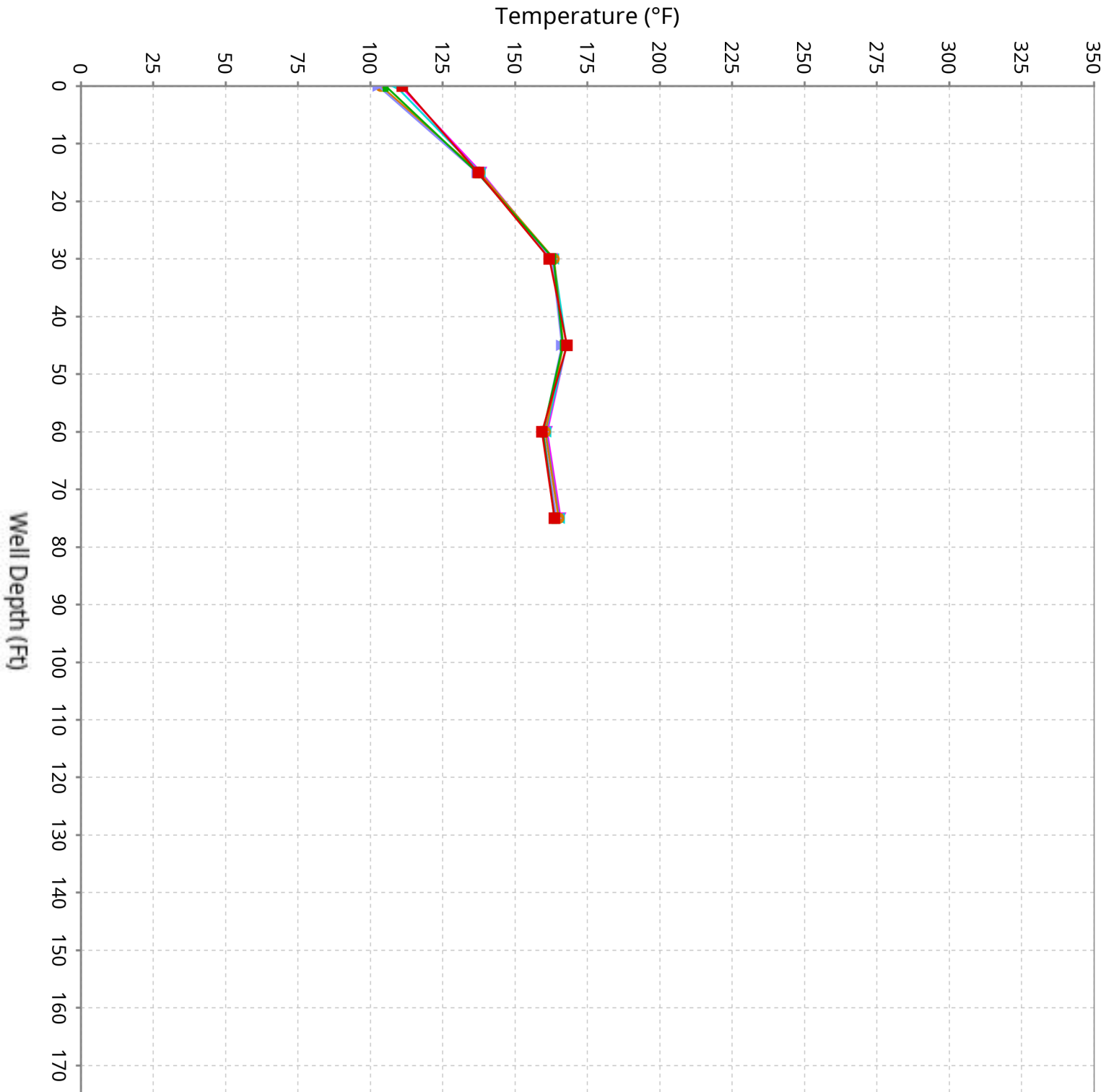

Vertical Temperature Profiles from Temperature Probes at Chiquita Landfill for TP-6

Maximum data for 5/7/2026 12:00 AM to 6/17/2026 12:00 AM

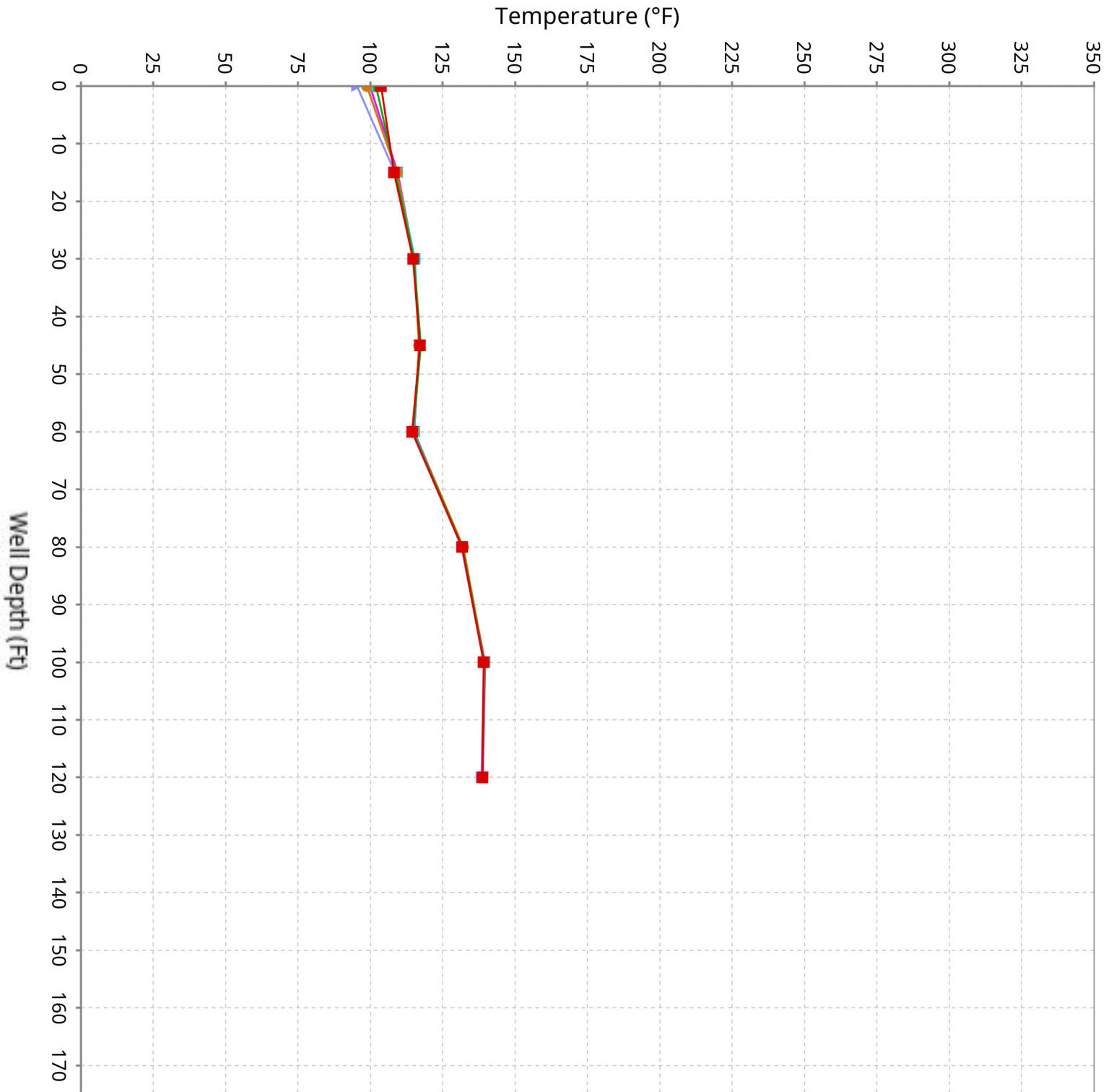

Vertical Temperature Profiles from Temperature Probes at Chiquita Landfill for TP-7

Maximum data for 5/7/2026 12:00 AM to 6/17/2026 12:00 AM

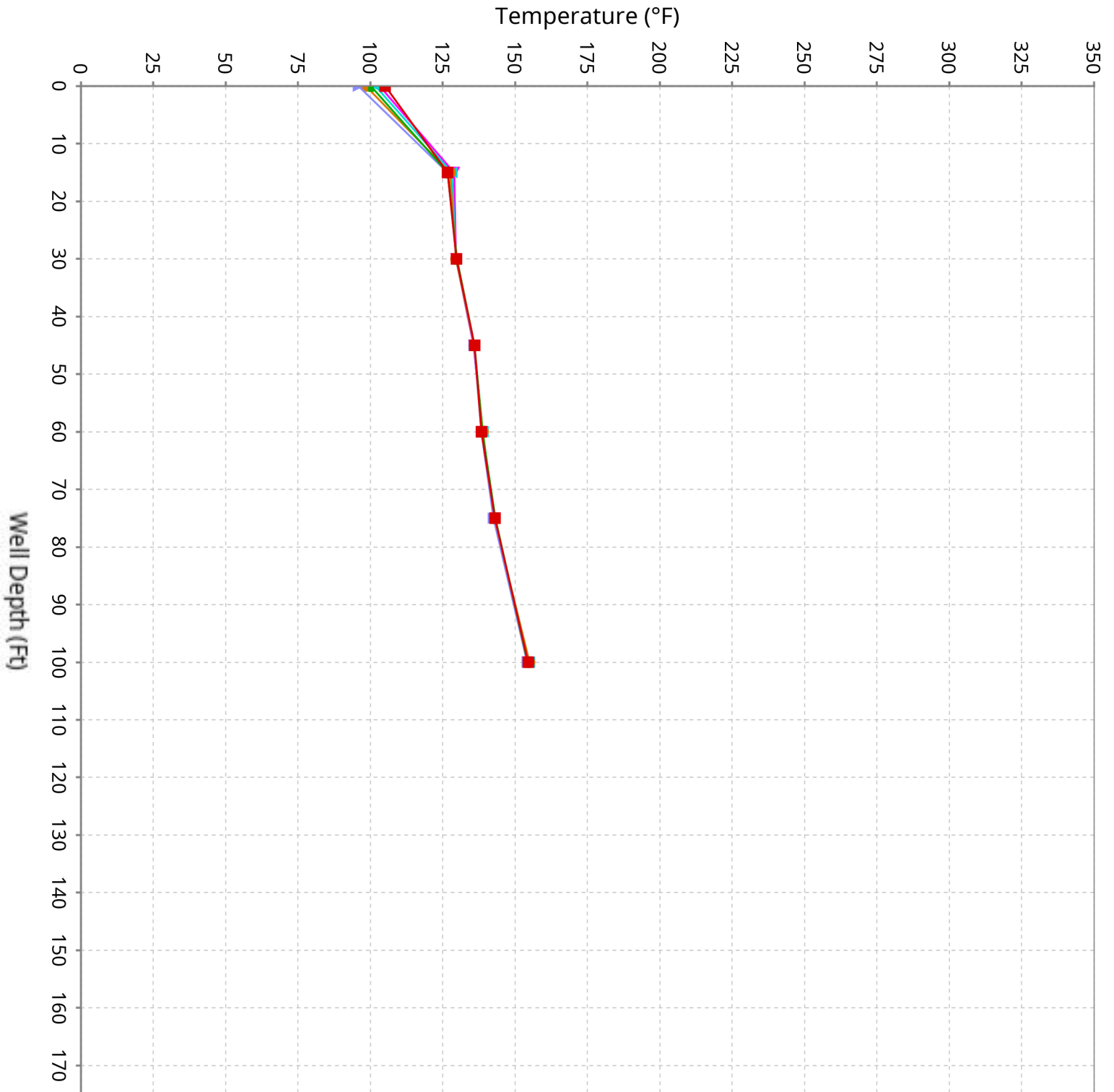

Vertical Temperature Profiles from Temperature Probes at Chiquita Landfill for TP-8

Maximum data for 5/7/2026 12:00 AM to 6/17/2026 12:00 AM

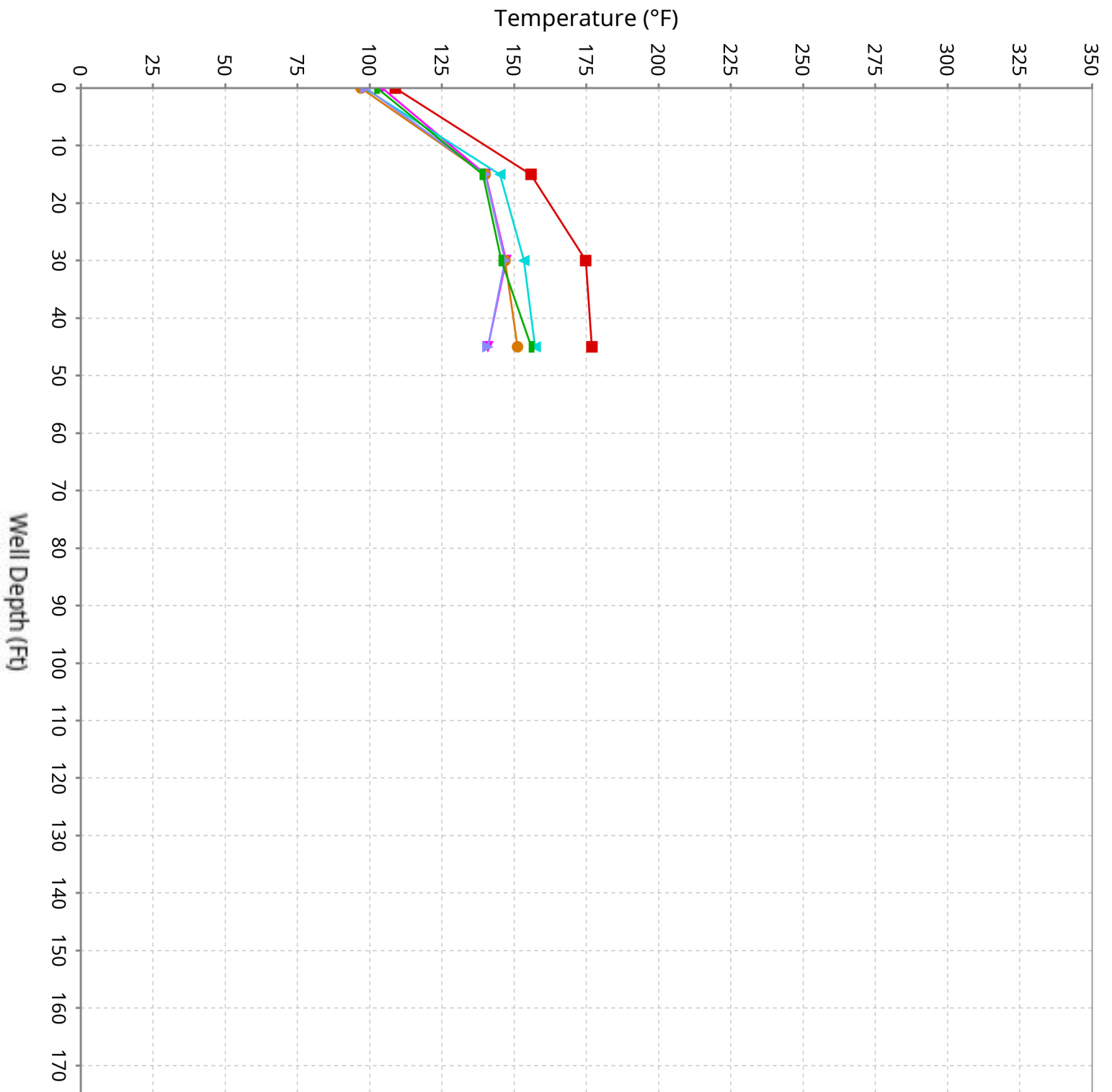

Vertical Temperature Profiles from Temperature Probes at Chiquita Landfill for TP-9

Maximum data for 5/7/2026 12:00 AM to 6/17/2026 12:00 AM

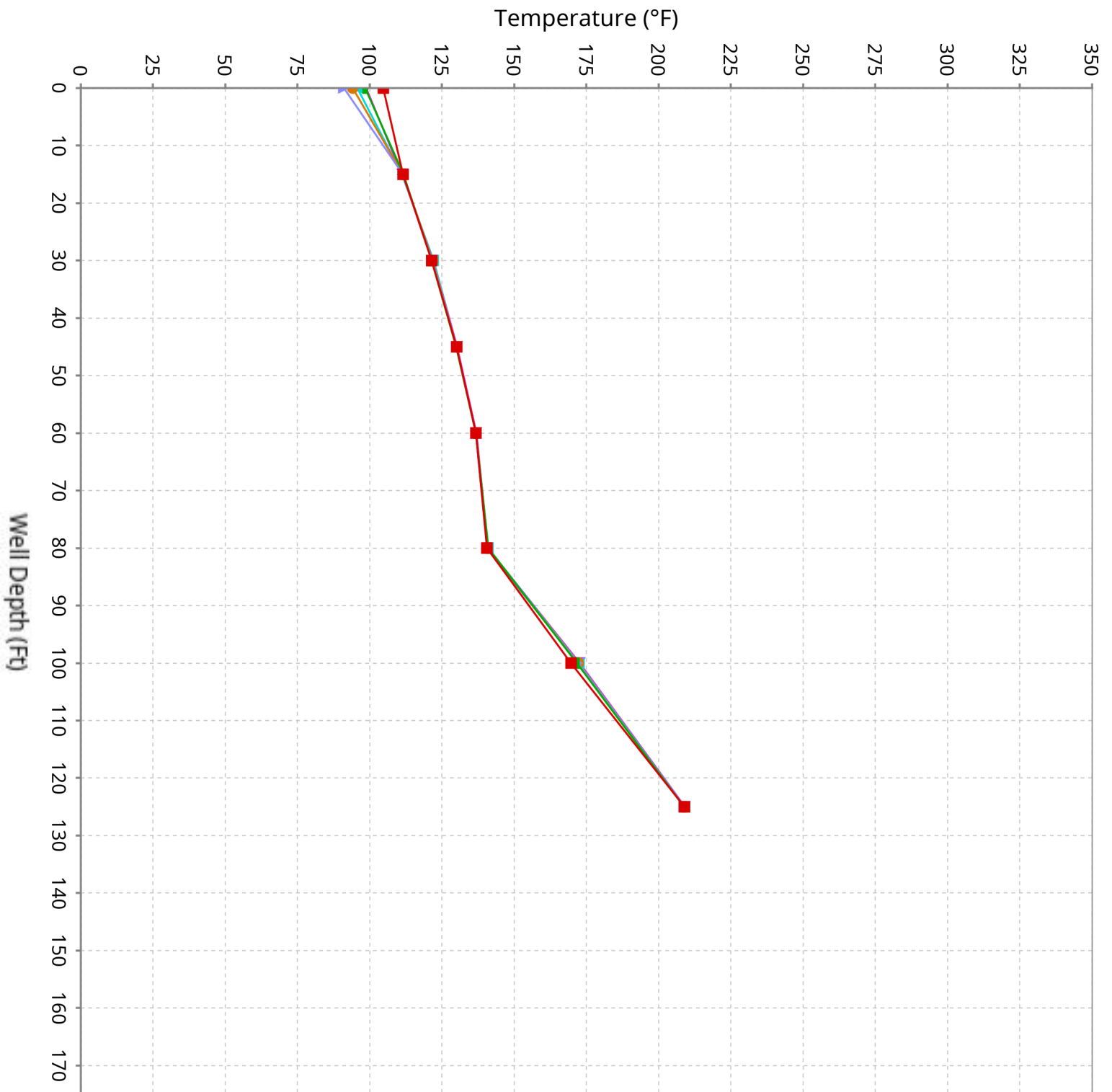

Vertical Temperature Profiles from Temperature Probes at Chiquita Landfill for TP-10

Maximum data for 5/7/2026 12:00 AM to 6/17/2026 12:00 AM

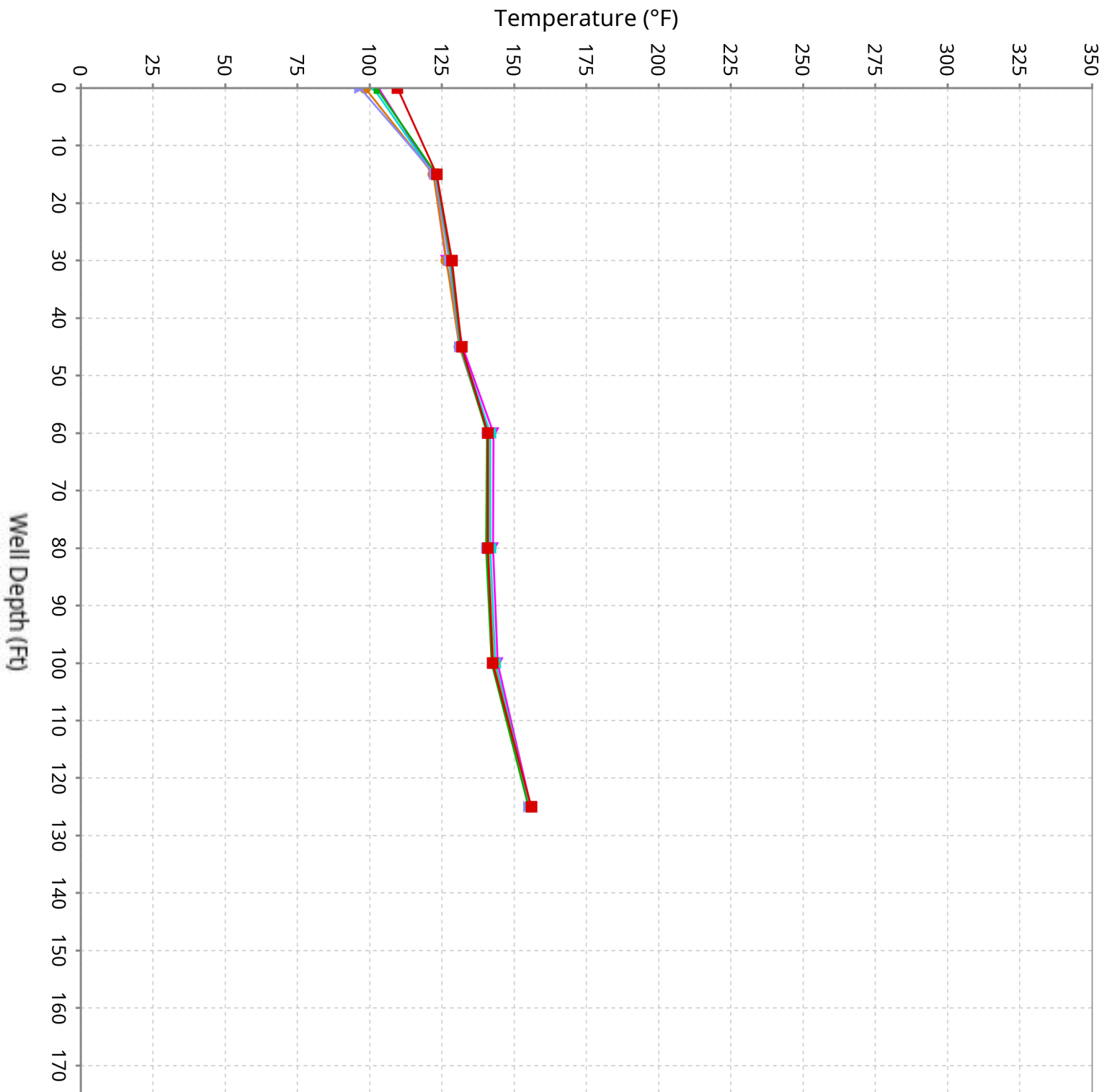

Vertical Temperature Profiles from Temperature Probes at Chiquita Landfill for TP-11

Maximum data for 5/7/2026 12:00 AM to 6/17/2026 12:00 AM

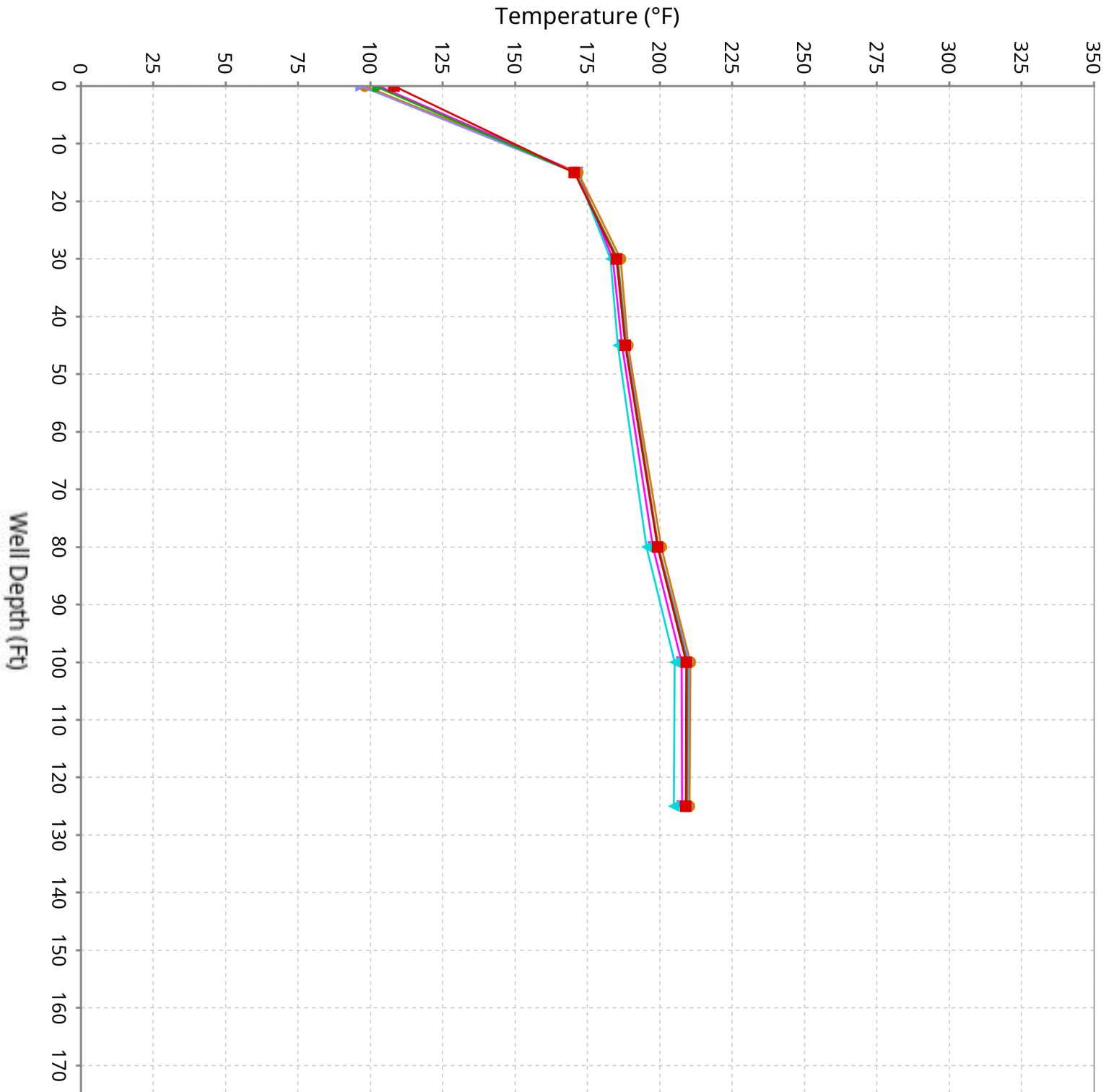

Vertical Temperature Profiles from Temperature Probes at Chiquita Landfill for TP-12

Maximum data for 5/7/2026 12:00 AM to 6/17/2026 12:00 AM

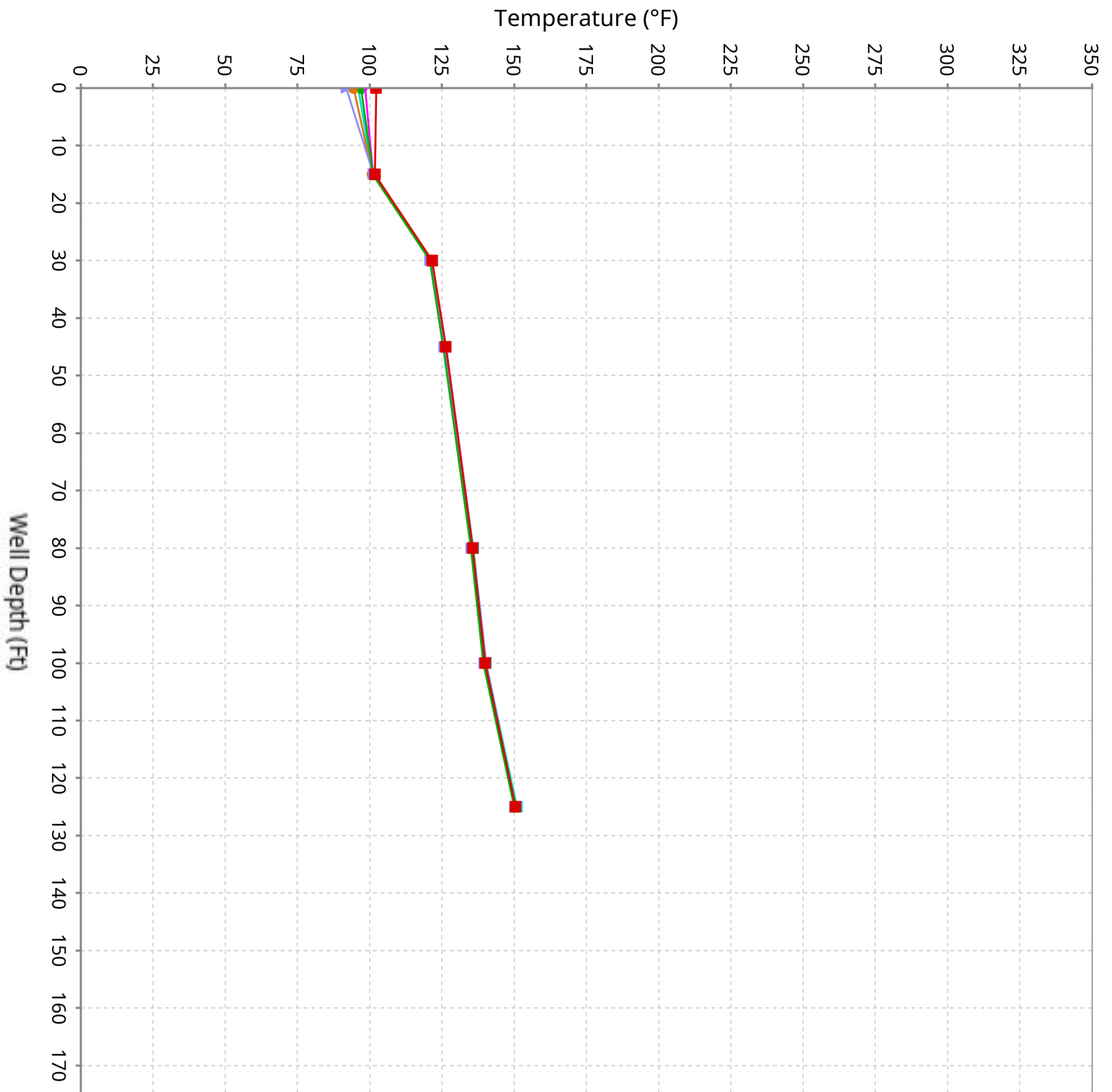

Vertical Temperature Profiles from Temperature Probes at Chiquita Landfill for TP-13

Maximum data for 5/7/2026 12:00 AM to 6/17/2026 12:00 AM

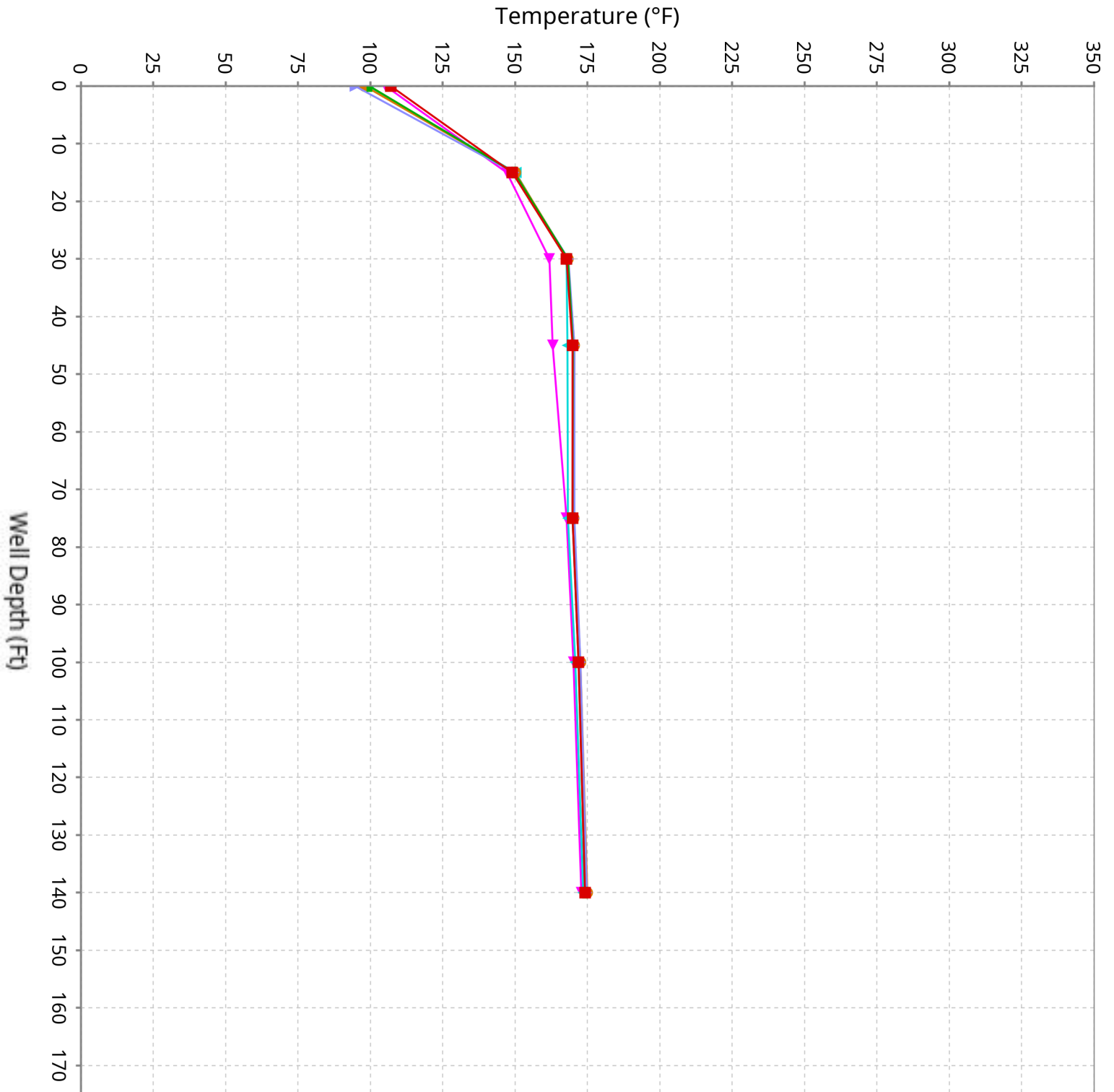

Vertical Temperature Profiles from Temperature Probes at Chiquita Landfill for TP-14

Maximum data for 5/7/2026 12:00 AM to 6/17/2026 12:00 AM

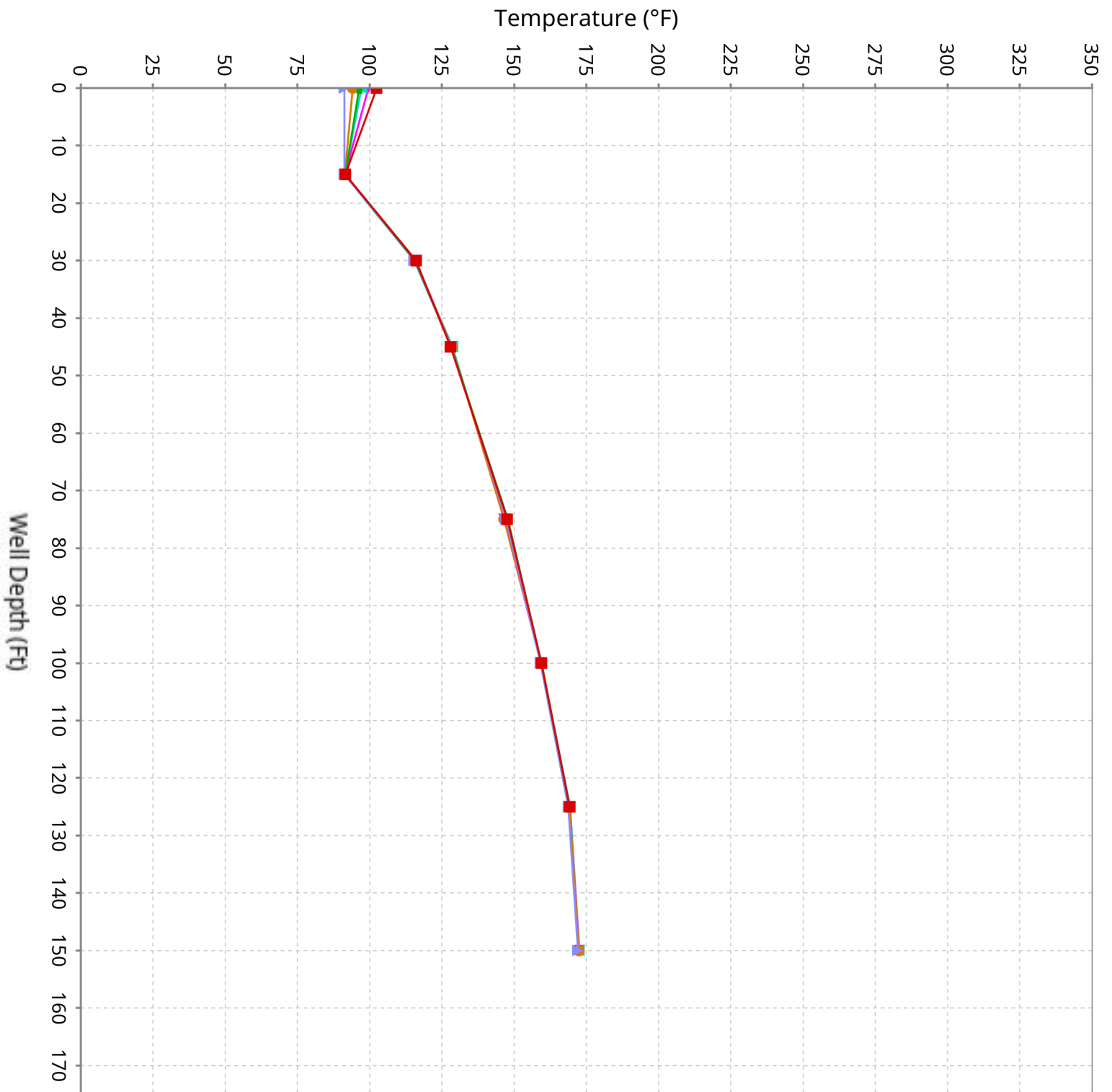

Vertical Temperature Profiles from Temperature Probes at Chiquita Landfill for TP-15

Maximum data for 5/7/2026 12:00 AM to 6/17/2026 12:00 AM

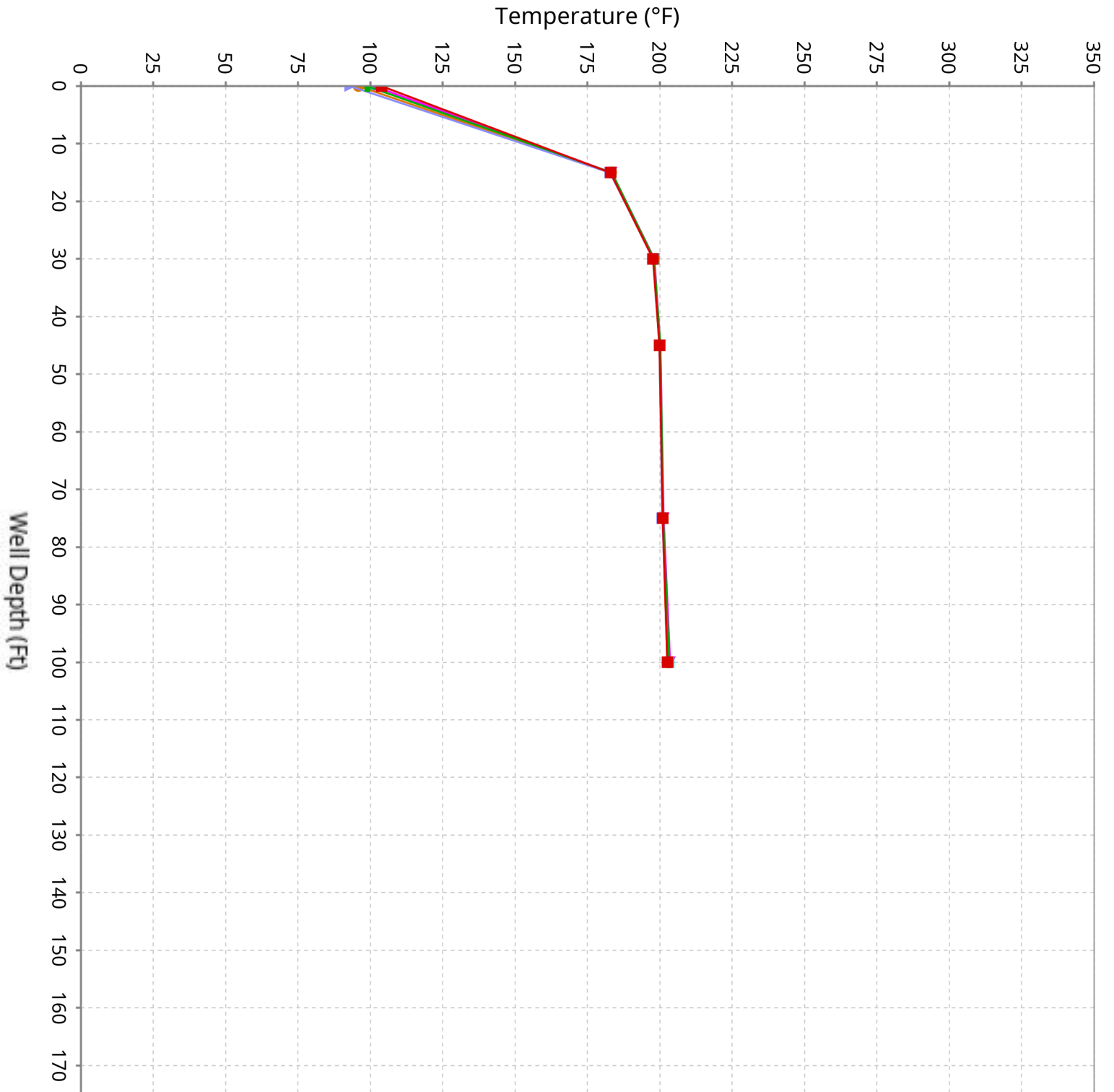

Vertical Temperature Profiles from Temperature Probes at Chiquita Landfill for TP-16

Maximum data for 5/7/2026 12:00 AM to 6/17/2026 12:00 AM

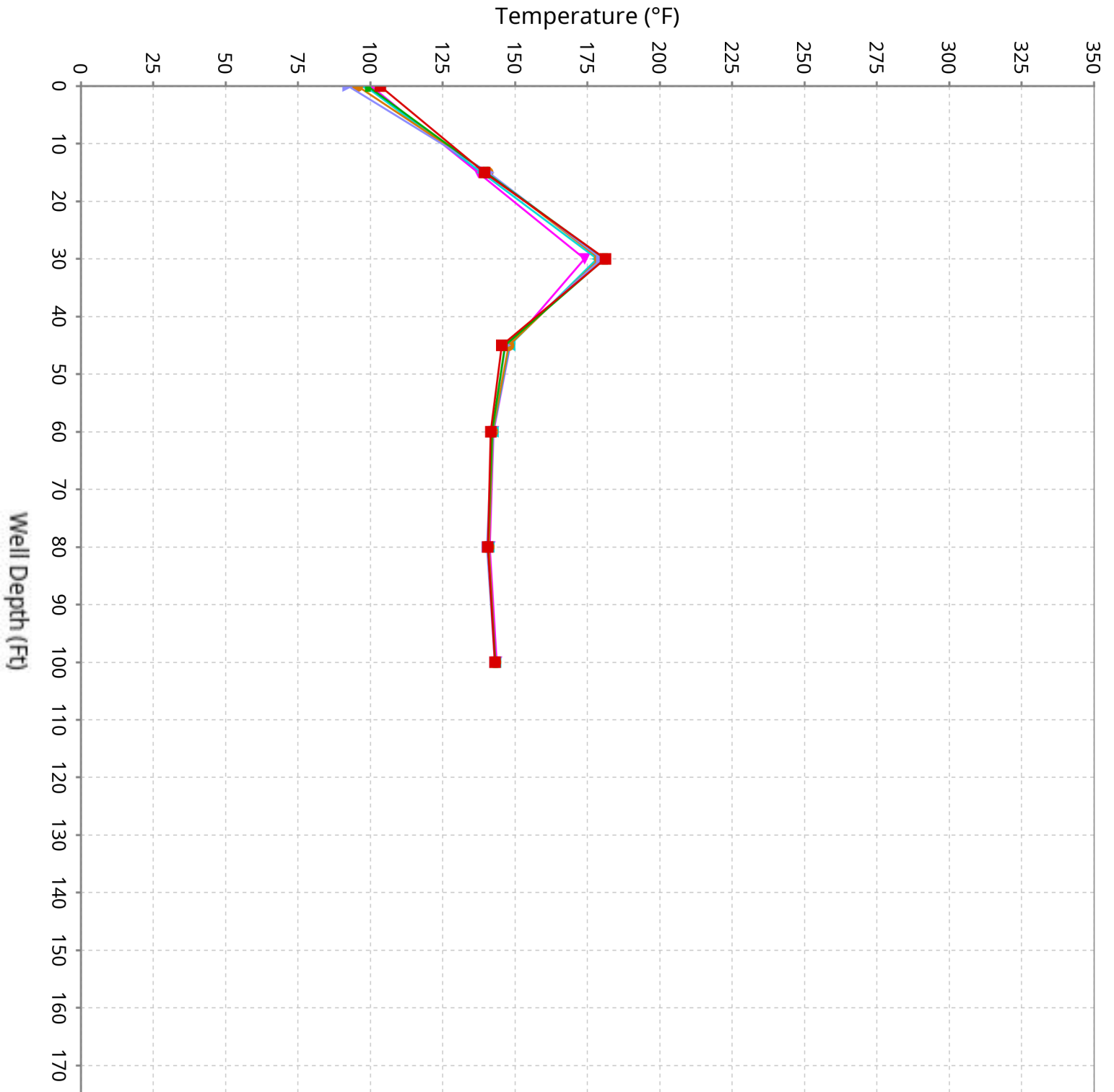

Vertical Temperature Profiles from Temperature Probes at Chiquita Landfill for TP-17

Maximum data for 5/7/2026 12:00 AM to 6/17/2026 12:00 AM

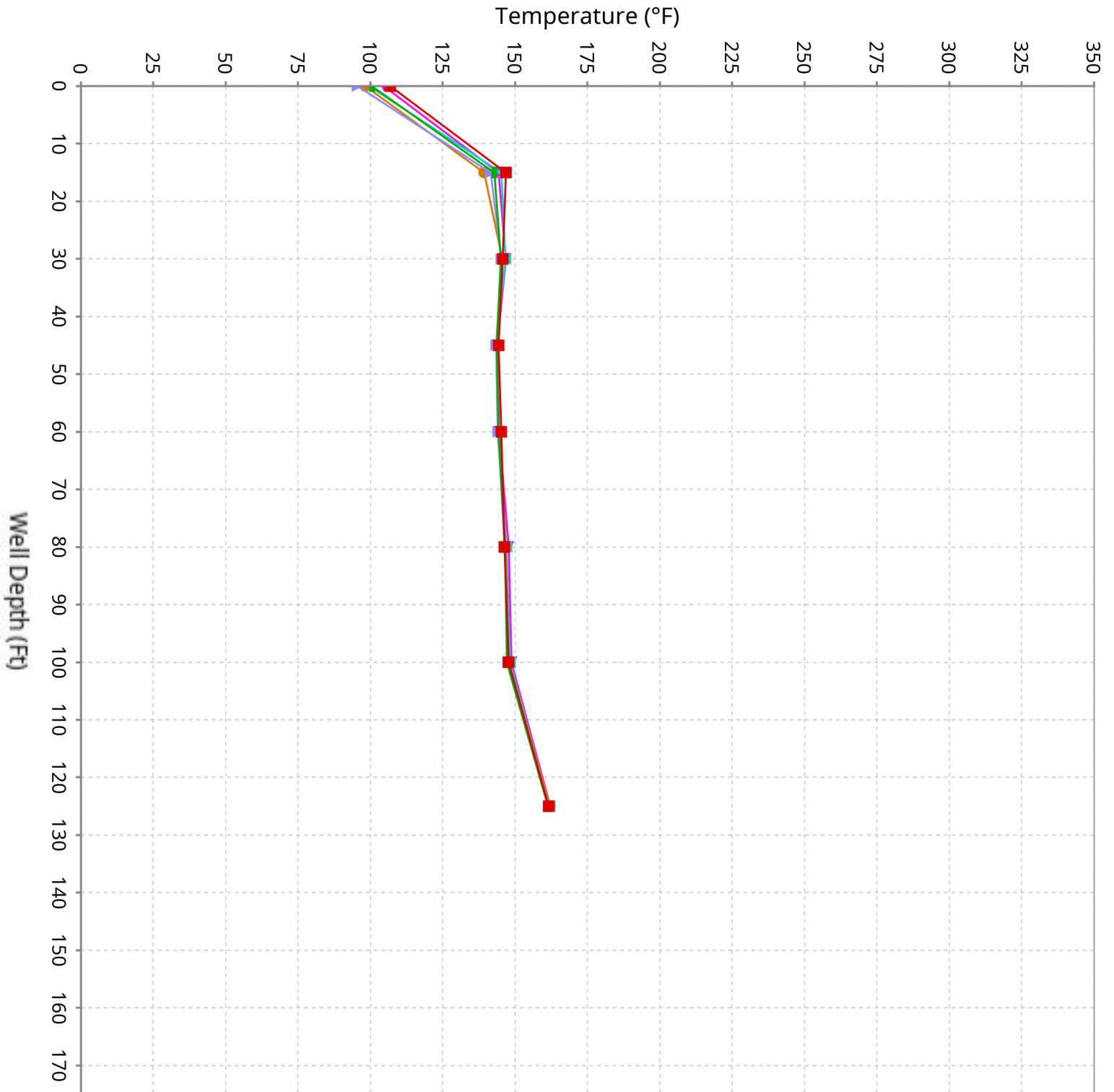

Vertical Temperature Profiles from Temperature Probes at Chiquita Landfill for TP-18

Maximum data for 5/7/2026 12:00 AM to 6/17/2026 12:00 AM

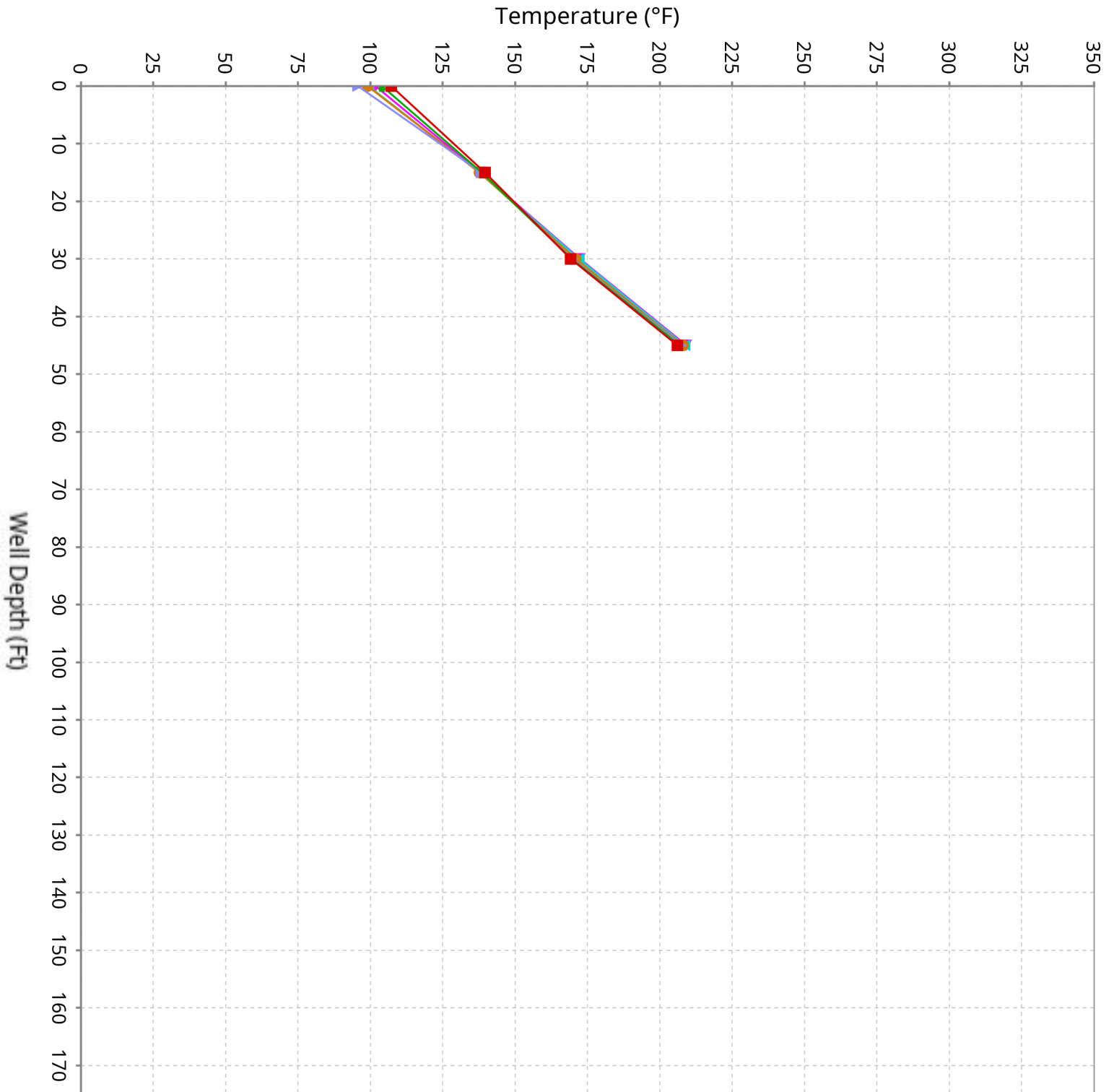

Vertical Temperature Profiles from Temperature Probes at Chiquita Landfill for TP-19

Maximum data for 5/7/2026 12:00 AM to 6/17/2026 12:00 AM

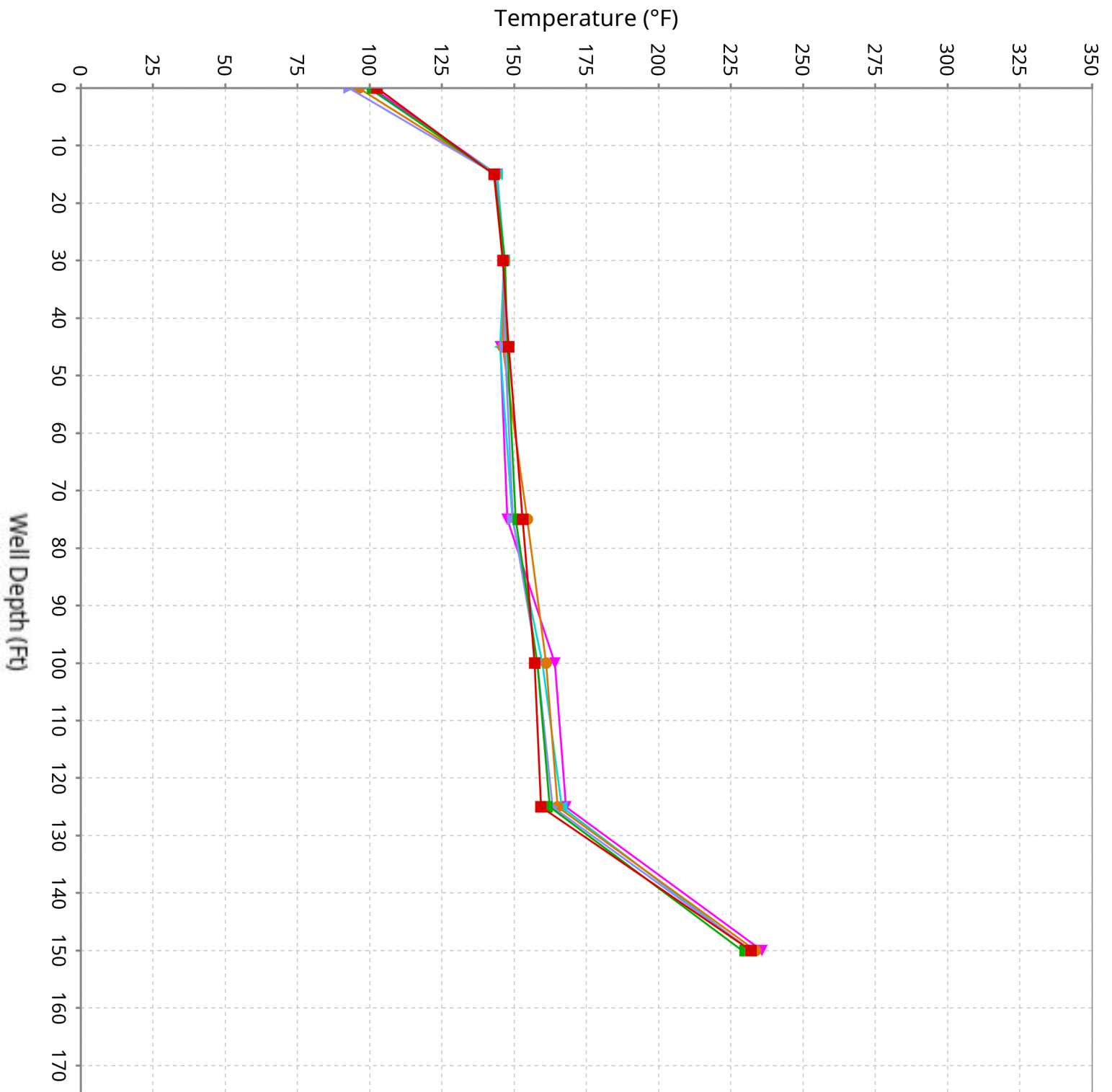

Vertical Temperature Profiles from Temperature Probes at Chiquita Landfill for TP-20

Maximum data for 5/7/2026 12:00 AM to 6/17/2026 12:00 AM

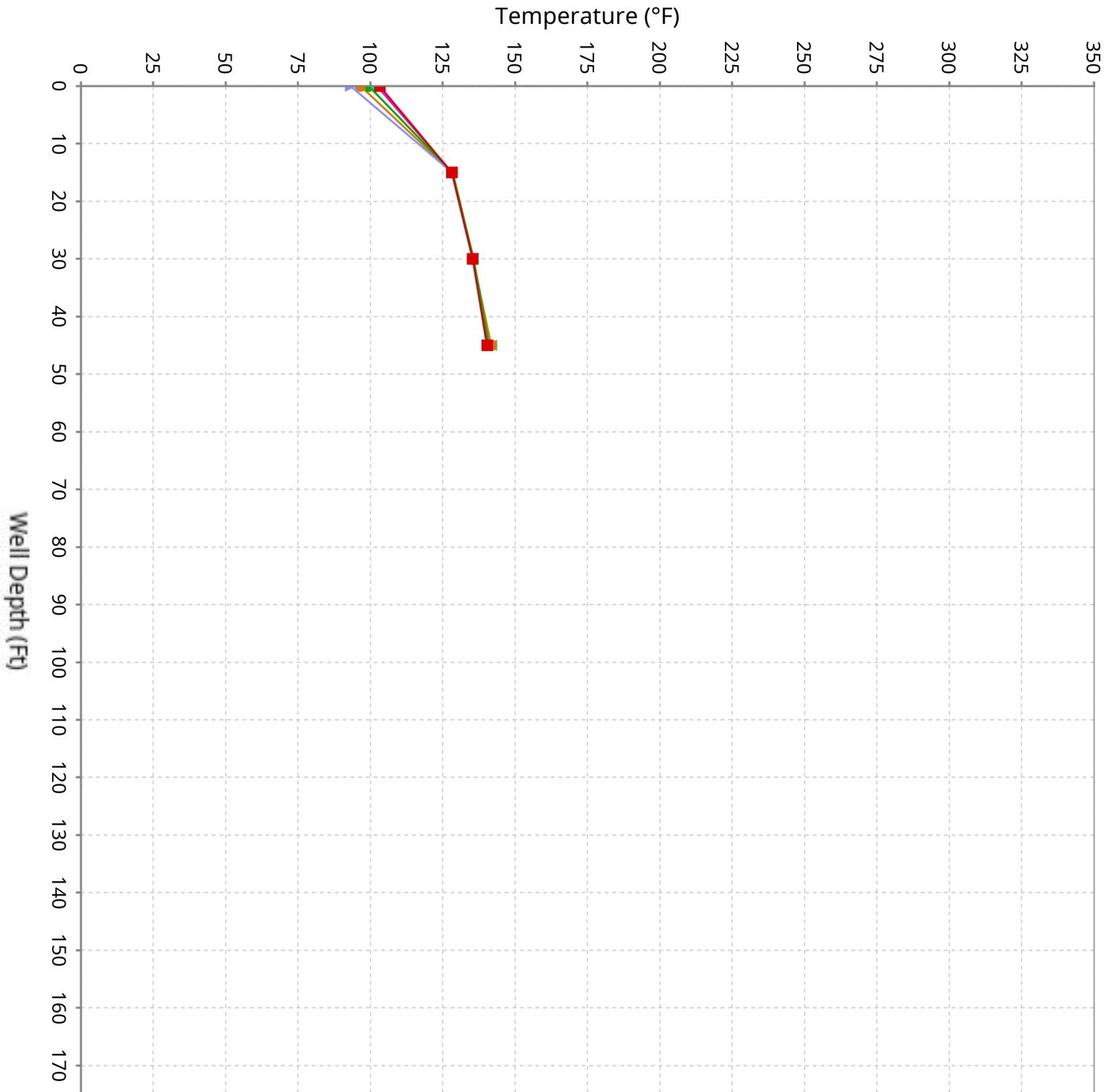

Vertical Temperature Profiles from Temperature Probes at Chiquita Landfill for TP-21

Maximum data for 5/7/2026 12:00 AM to 6/17/2026 12:00 AM

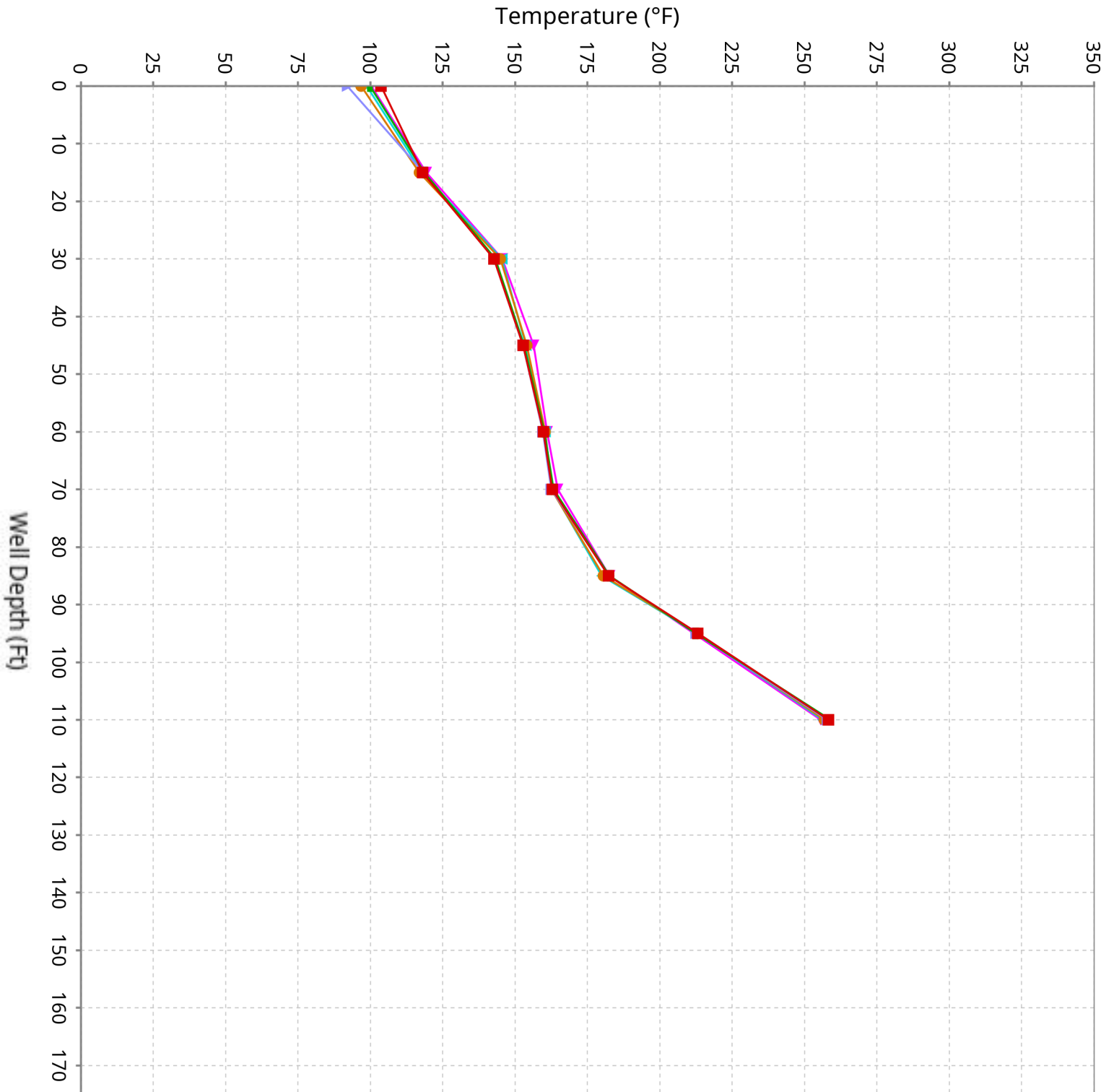

Vertical Temperature Profiles from Temperature Probes at Chiquita Landfill for TP-22

Maximum data for 5/7/2026 12:00 AM to 6/17/2026 12:00 AM

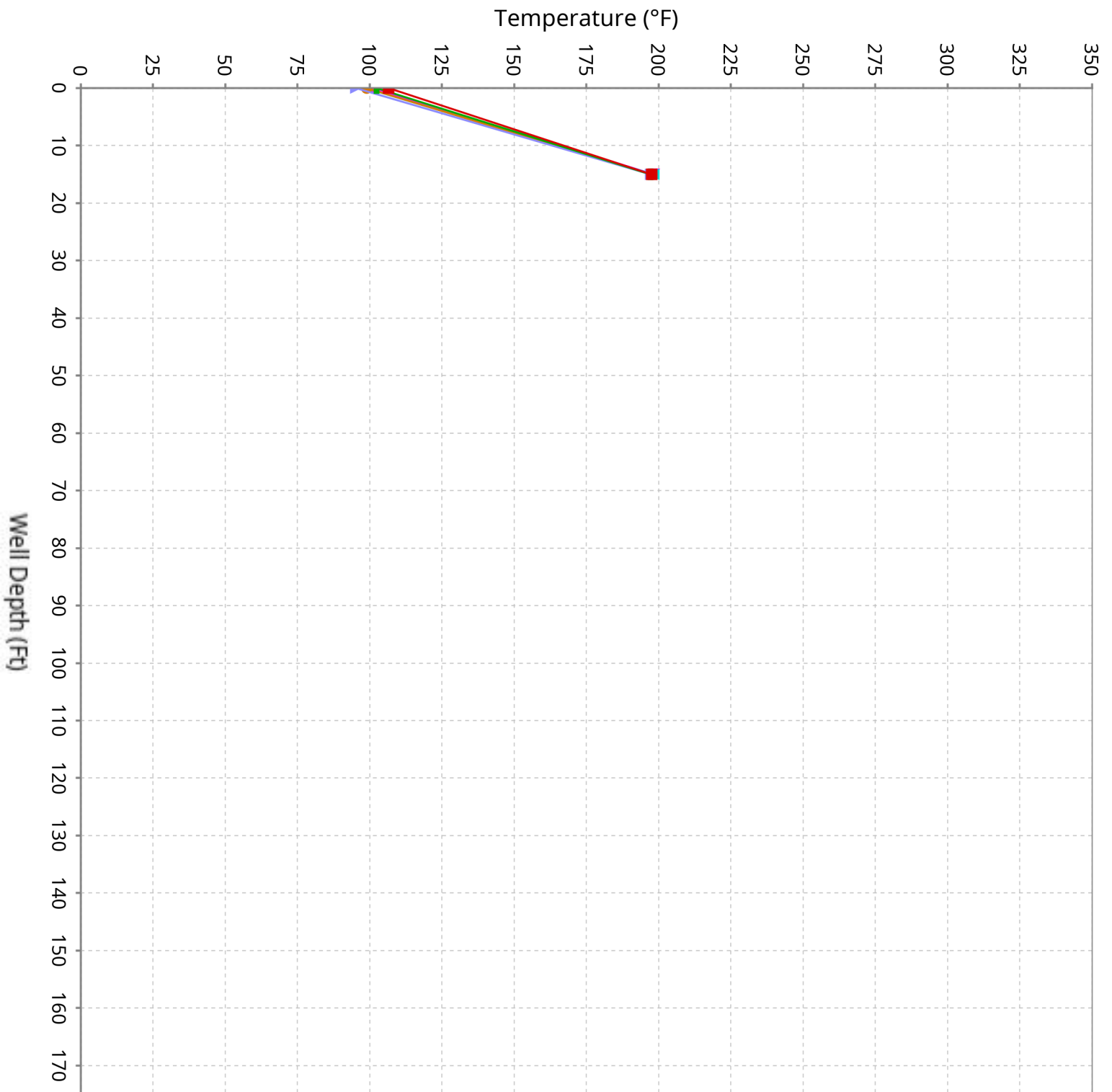

Vertical Temperature Profiles from Temperature Probes at Chiquita Landfill for TP-23

Maximum data for 5/7/2026 12:00 AM to 6/17/2026 12:00 AM

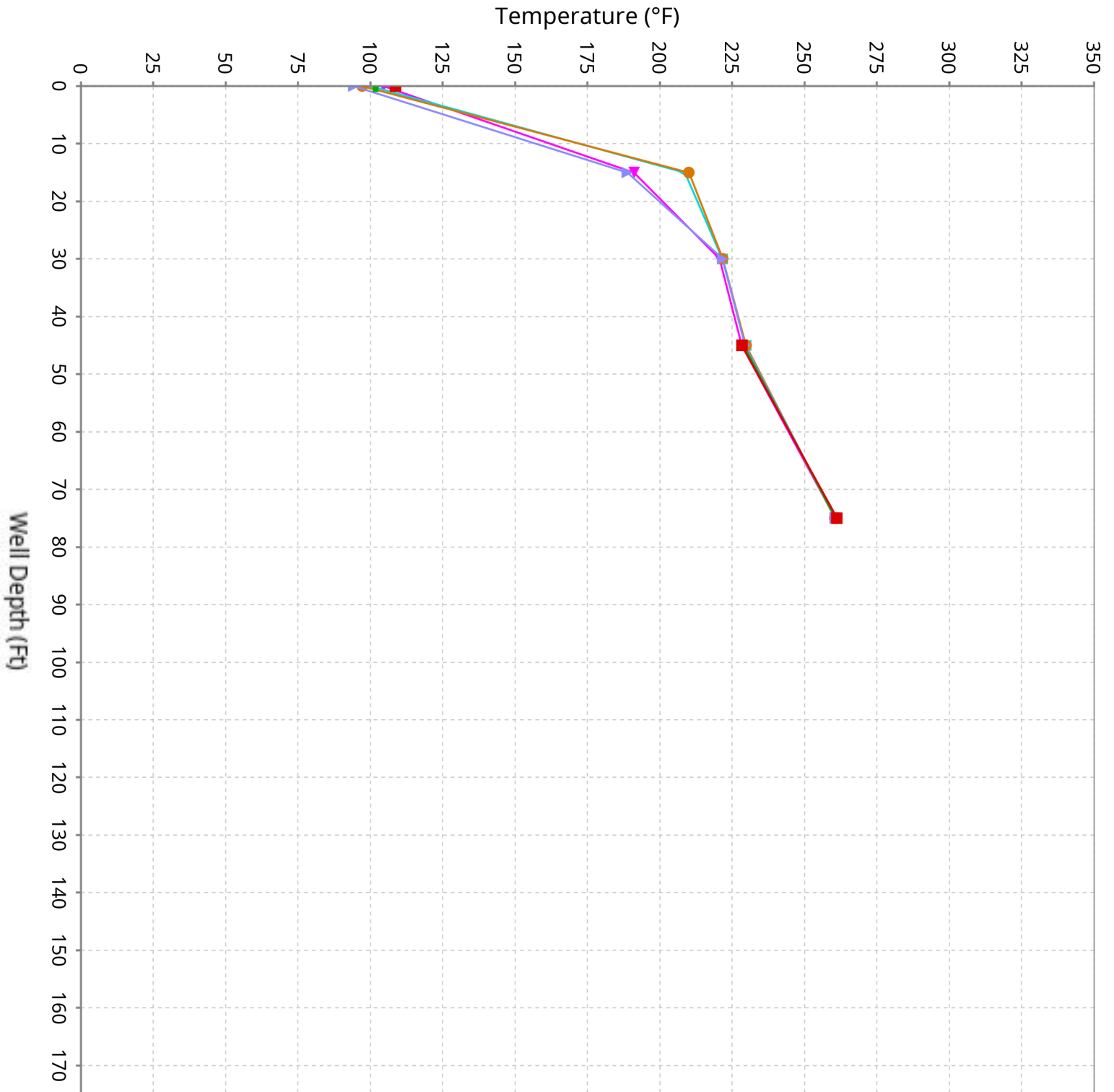

Vertical Temperature Profiles from Temperature Probes at Chiquita Landfill for TP-24

Maximum data for 5/7/2026 12:00 AM to 6/17/2026 12:00 AM

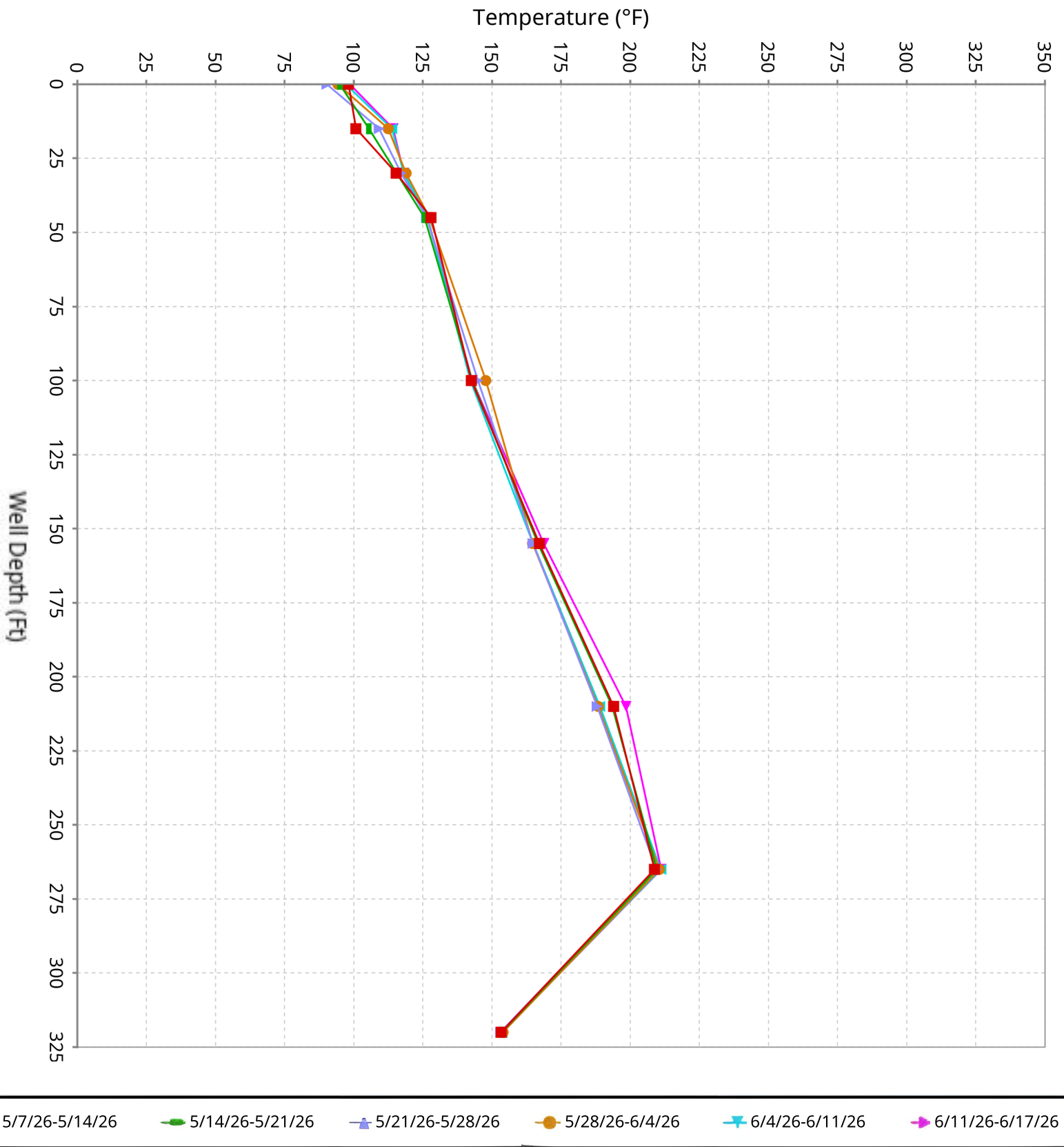

Vertical Temperature Profiles from Temperature Probes at Chiquita Landfill for TP-25

Maximum data for 5/7/2026 12:00 AM to 6/17/2026 12:00 AM

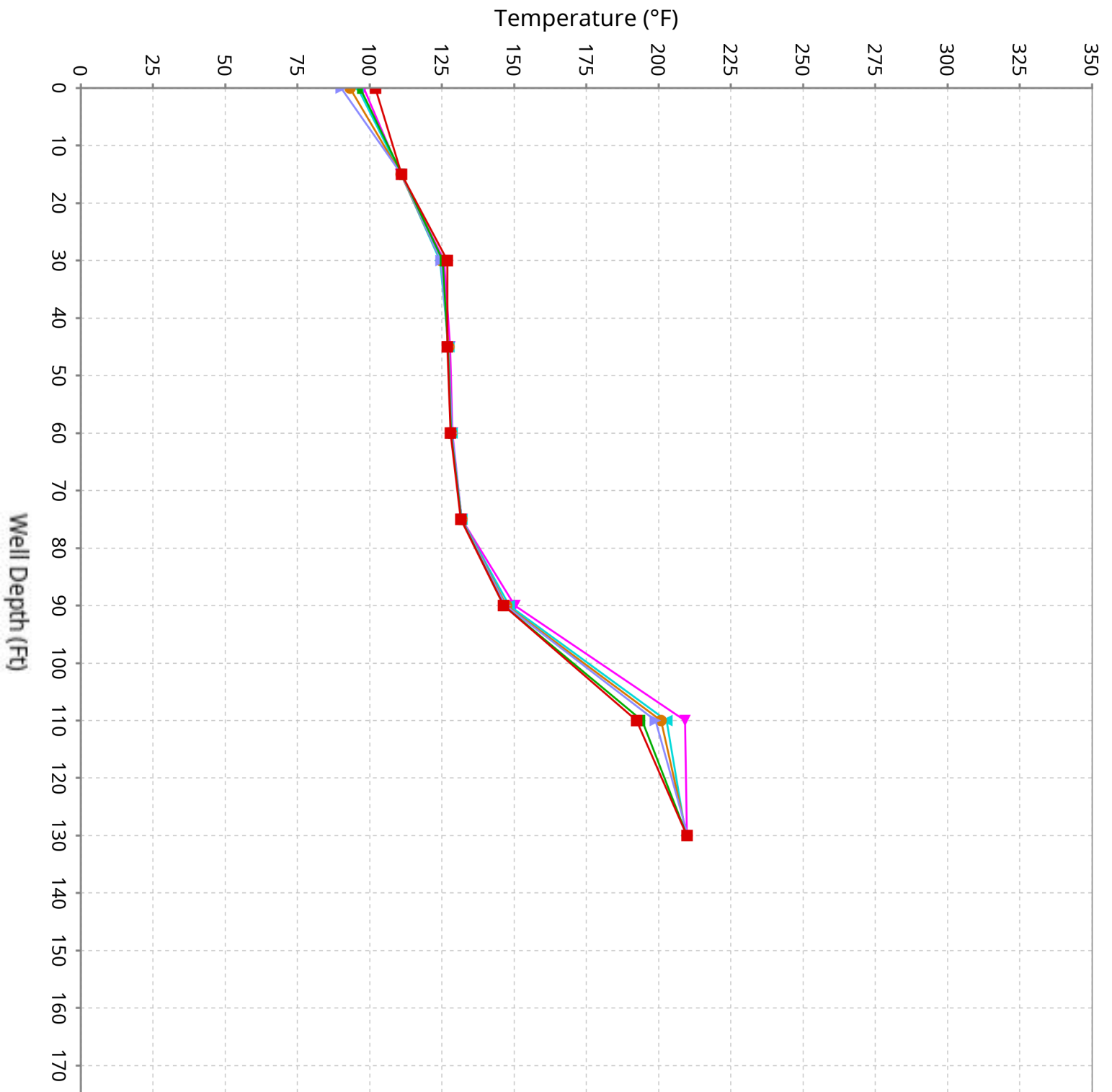

Vertical Temperature Profiles from Temperature Probes at Chiquita Landfill for TP-26

Maximum data for 5/7/2026 12:00 AM to 6/17/2026 12:00 AM

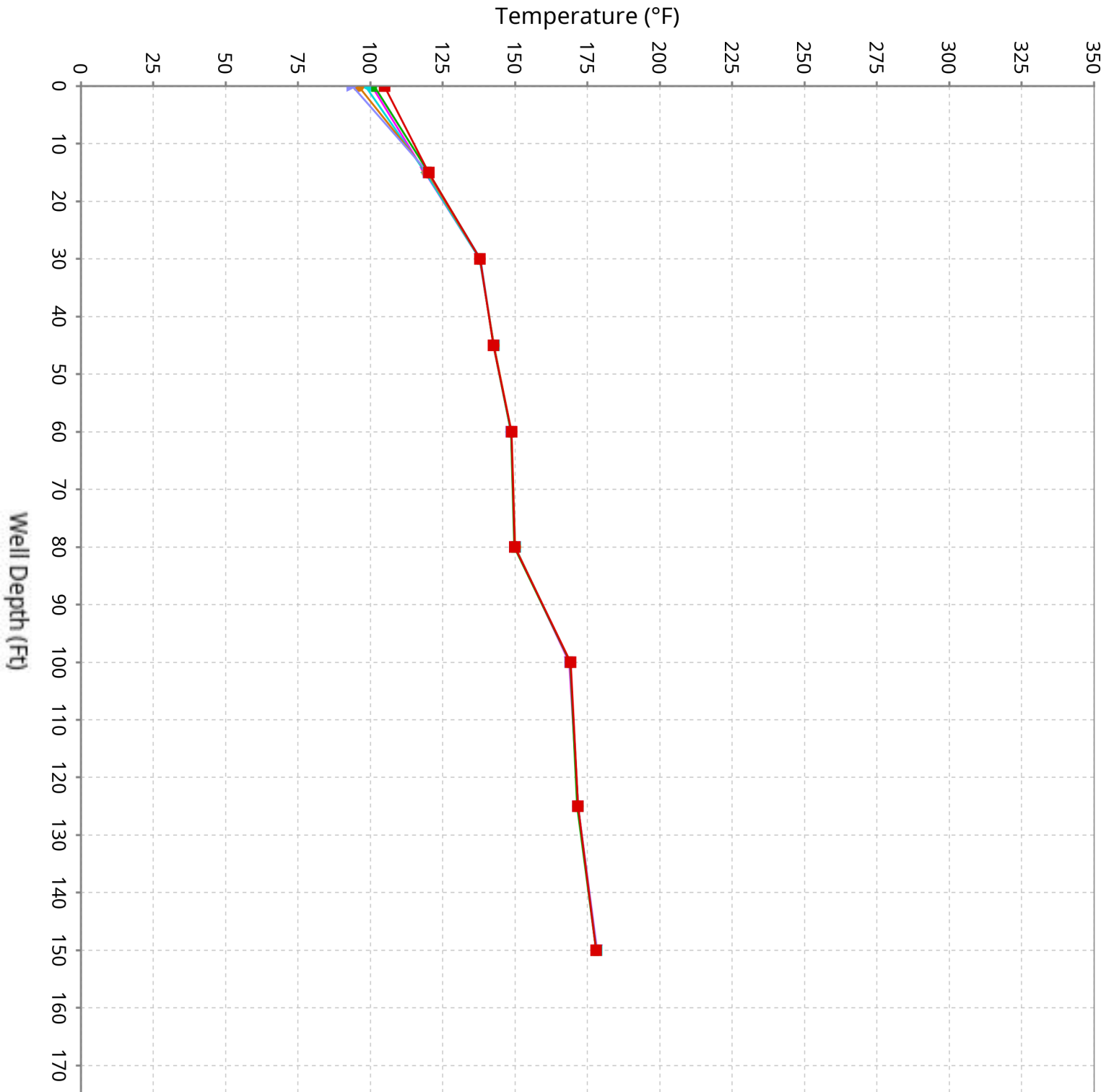

Vertical Temperature Profiles from Temperature Probes at Chiquita Landfill for TP-27

Maximum data for 5/7/2026 12:00 AM to 6/17/2026 12:00 AM

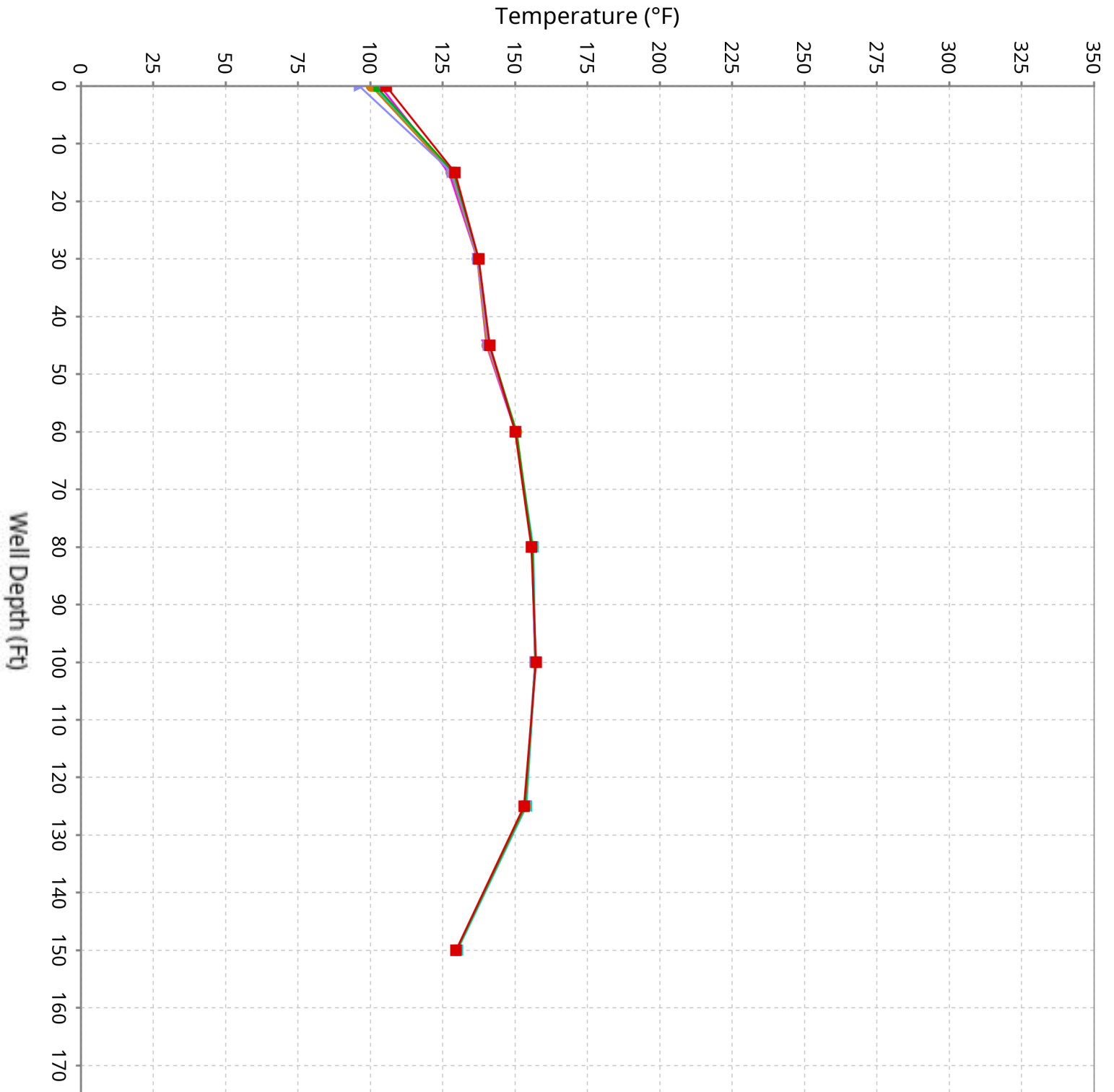

Vertical Temperature Profiles from Temperature Probes at Chiquita Landfill for TP-28

Maximum data for 5/7/2026 12:00 AM to 6/17/2026 12:00 AM

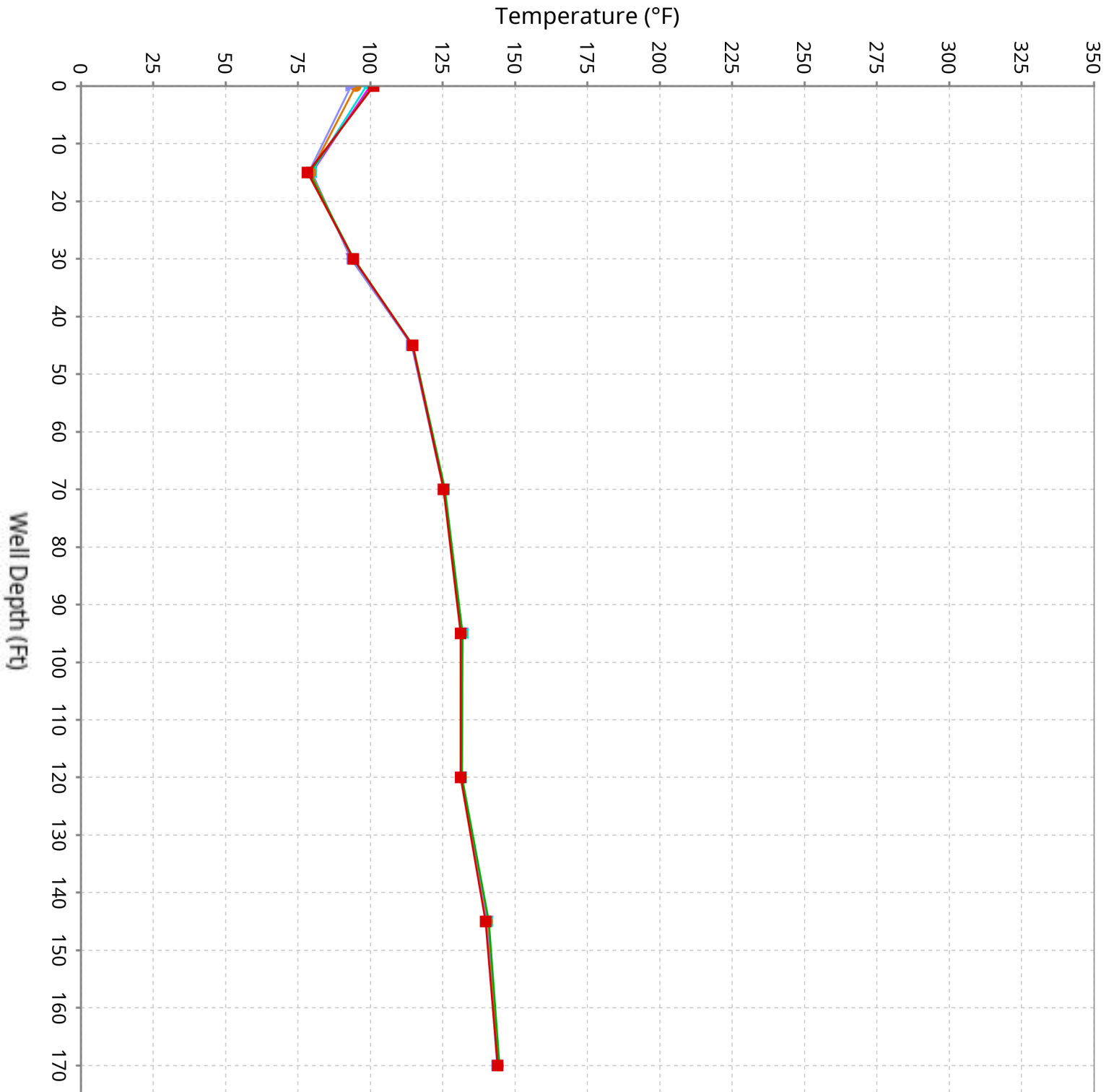

Vertical Temperature Profiles from Temperature Probes at Chiquita Landfill for TP-29

Maximum data for 5/7/2026 12:00 AM to 6/17/2026 12:00 AM

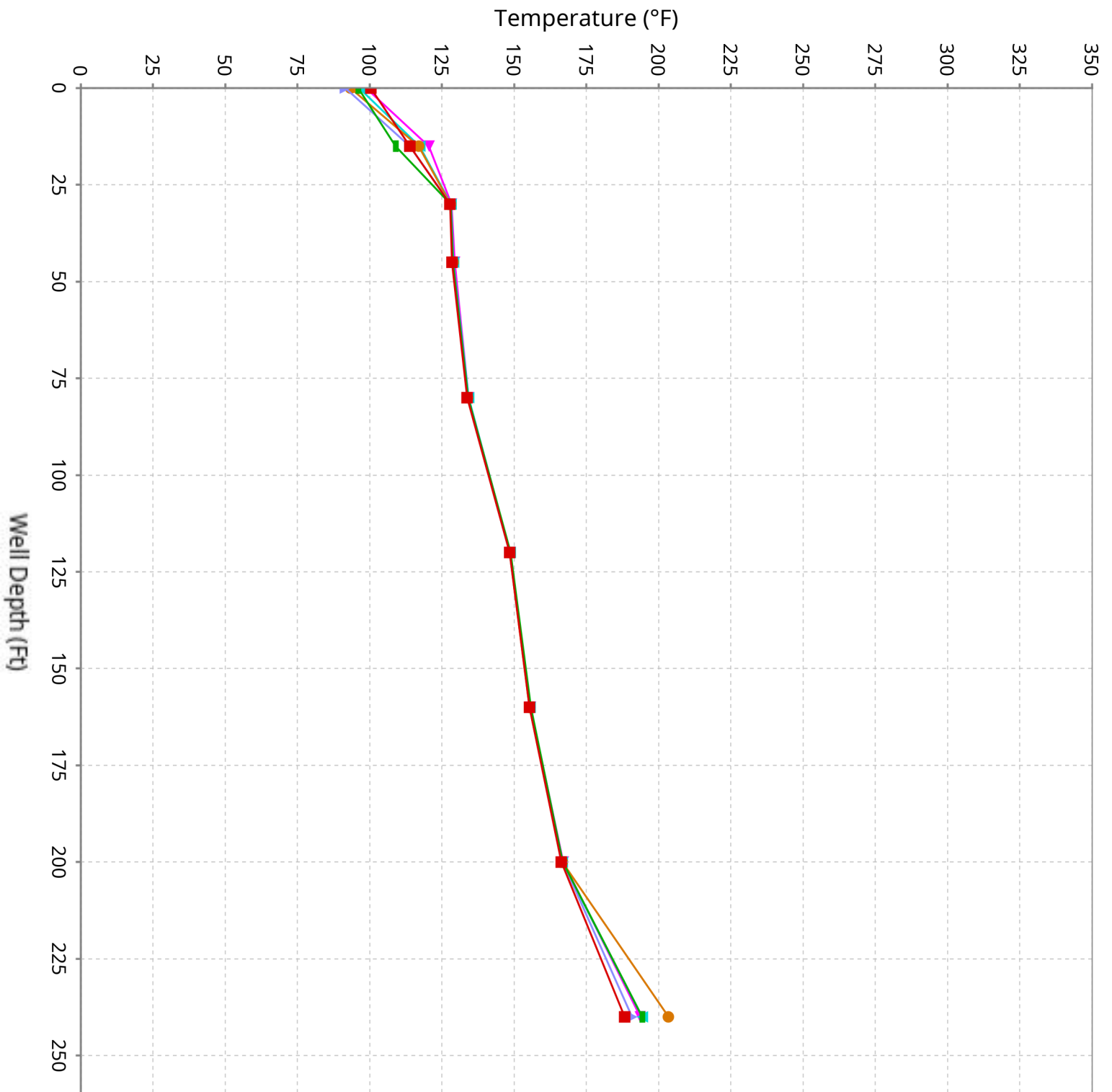

Vertical Temperature Profiles from Temperature Probes at Chiquita Landfill for TP-30

Maximum data for 5/7/2026 12:00 AM to 6/17/2026 12:00 AM

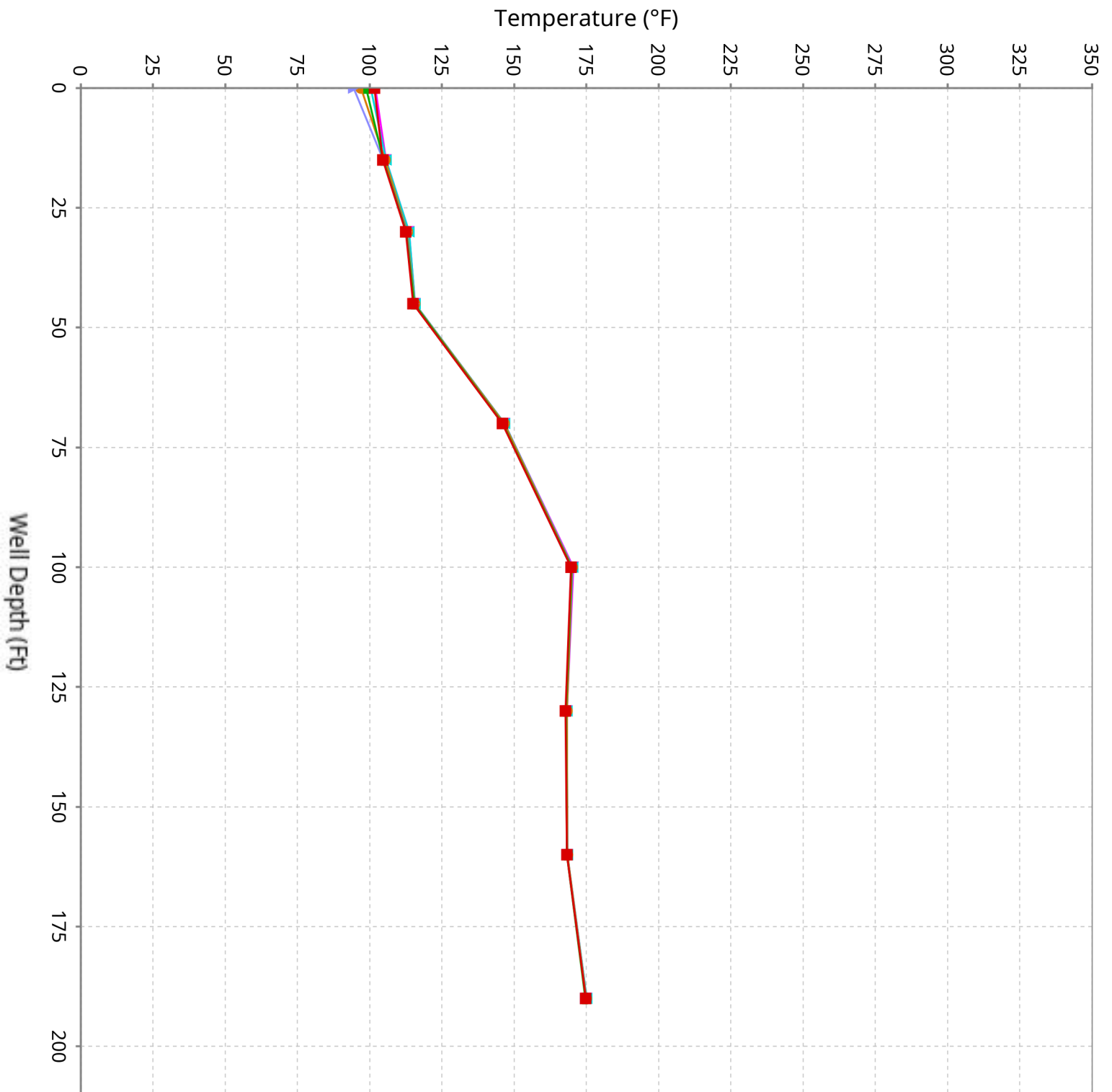

Vertical Temperature Profiles from Temperature Probes at Chiquita Landfill for TP-31

Maximum data for 5/7/2026 12:00 AM to 6/17/2026 12:00 AM

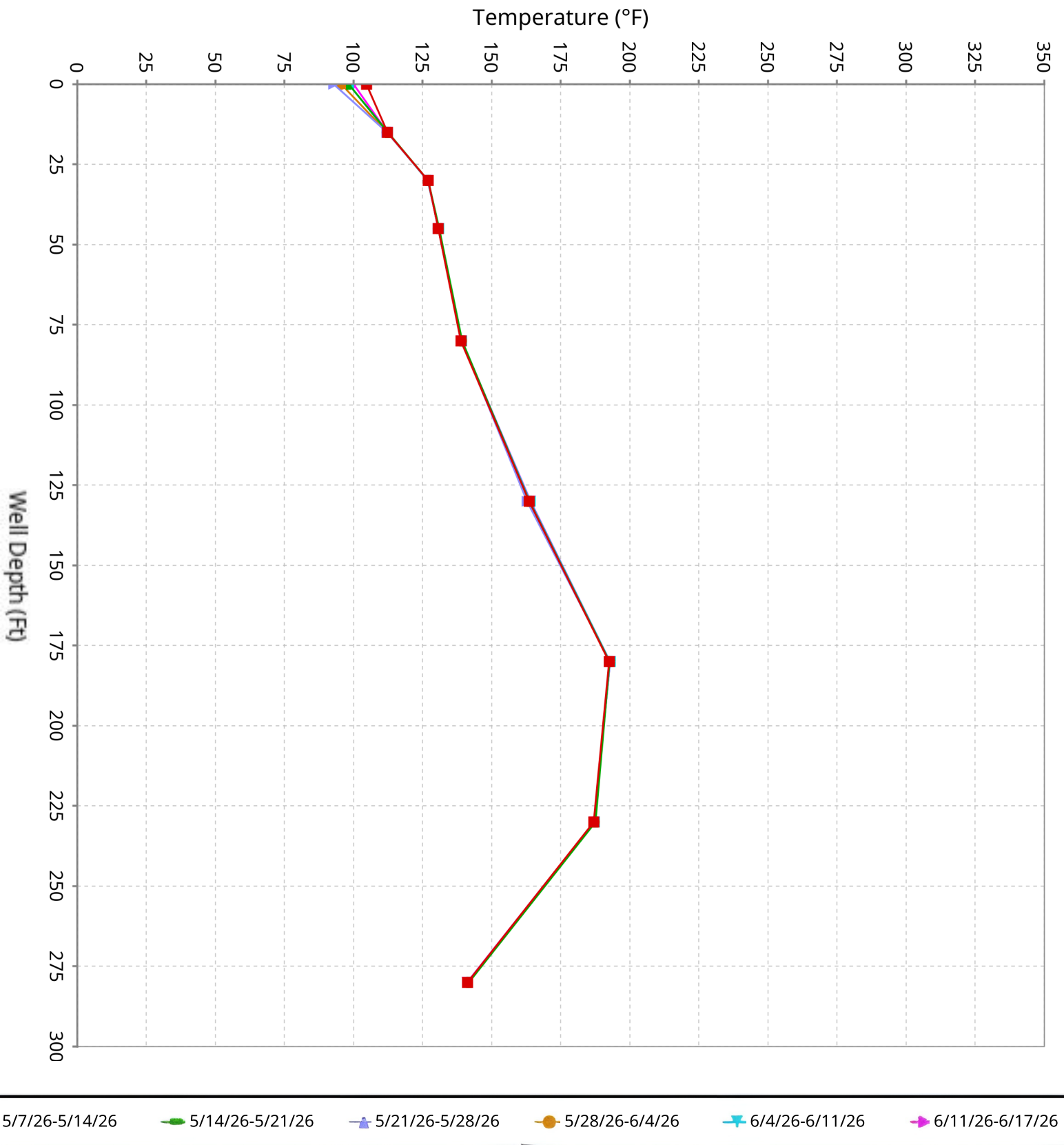

Vertical Temperature Profiles from Temperature Probes at Chiquita Landfill for TP-32

Maximum data for 5/7/2026 12:00 AM to 6/17/2026 12:00 AM

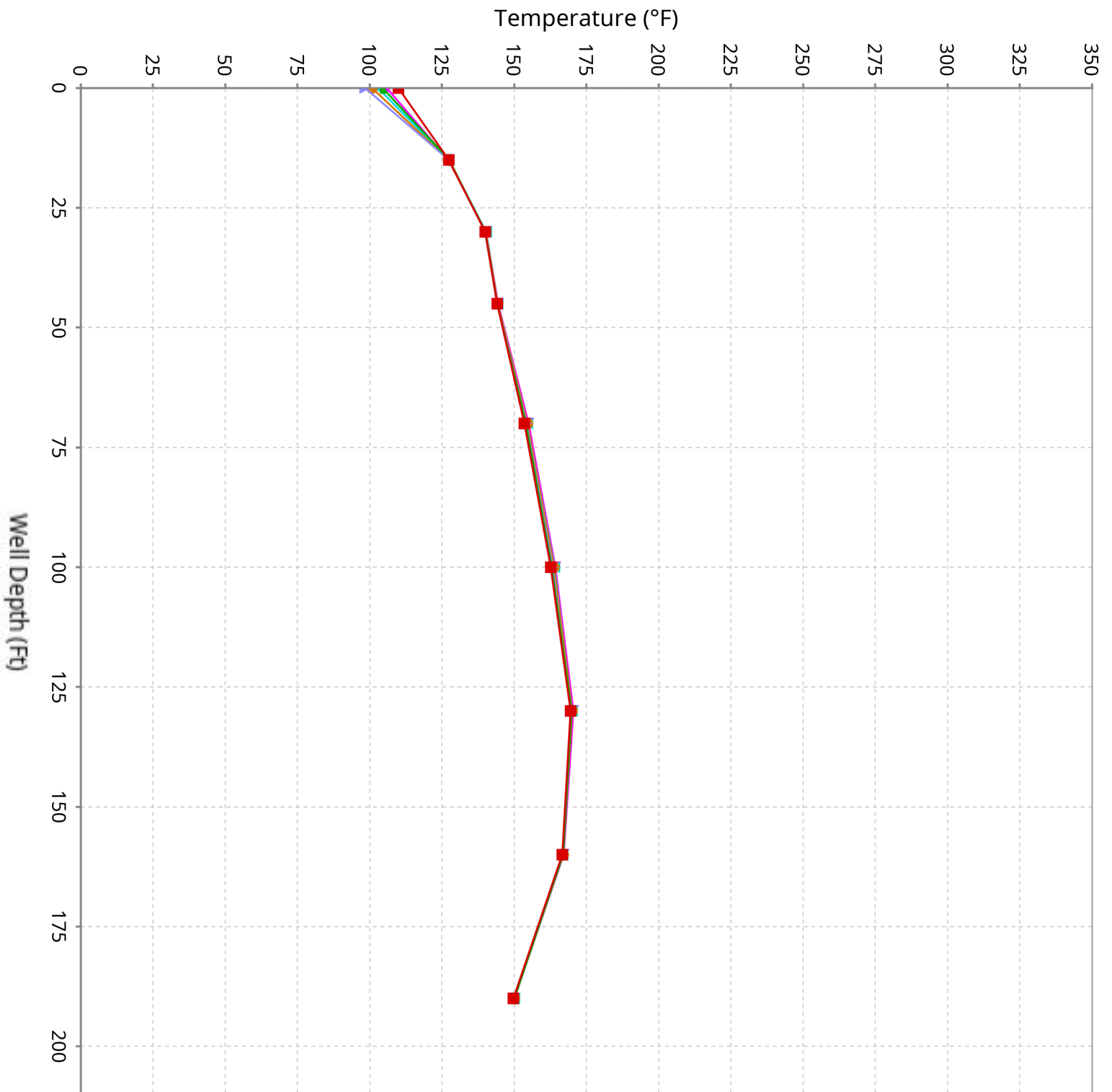

Vertical Temperature Profiles from Temperature Probes at Chiquita Landfill for TP-33

Maximum data for 5/7/2026 12:00 AM to 6/17/2026 12:00 AM

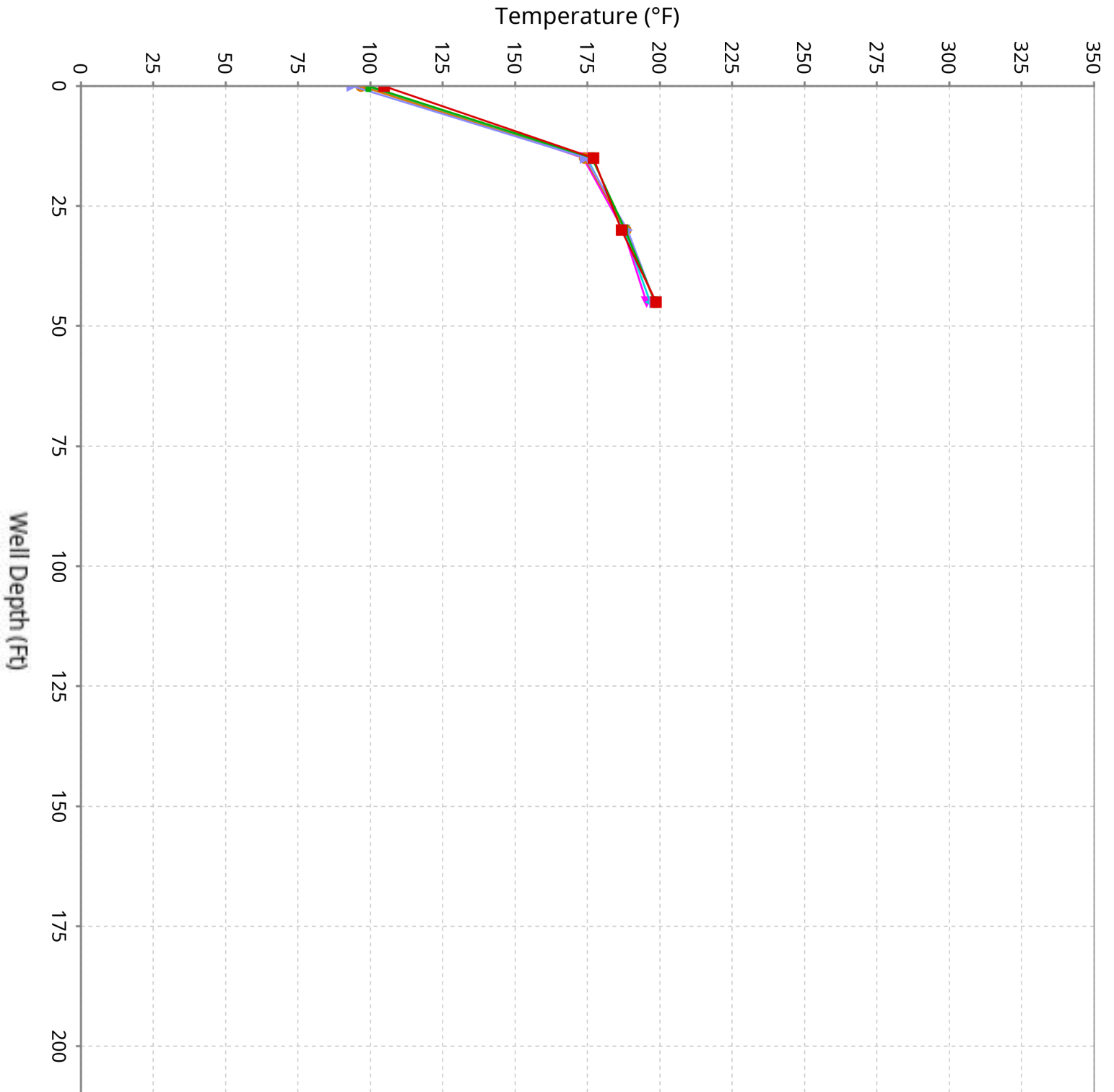

Vertical Temperature Profiles from Temperature Probes at Chiquita Landfill for TP-34

Maximum data for 5/7/2026 12:00 AM to 6/17/2026 12:00 AM

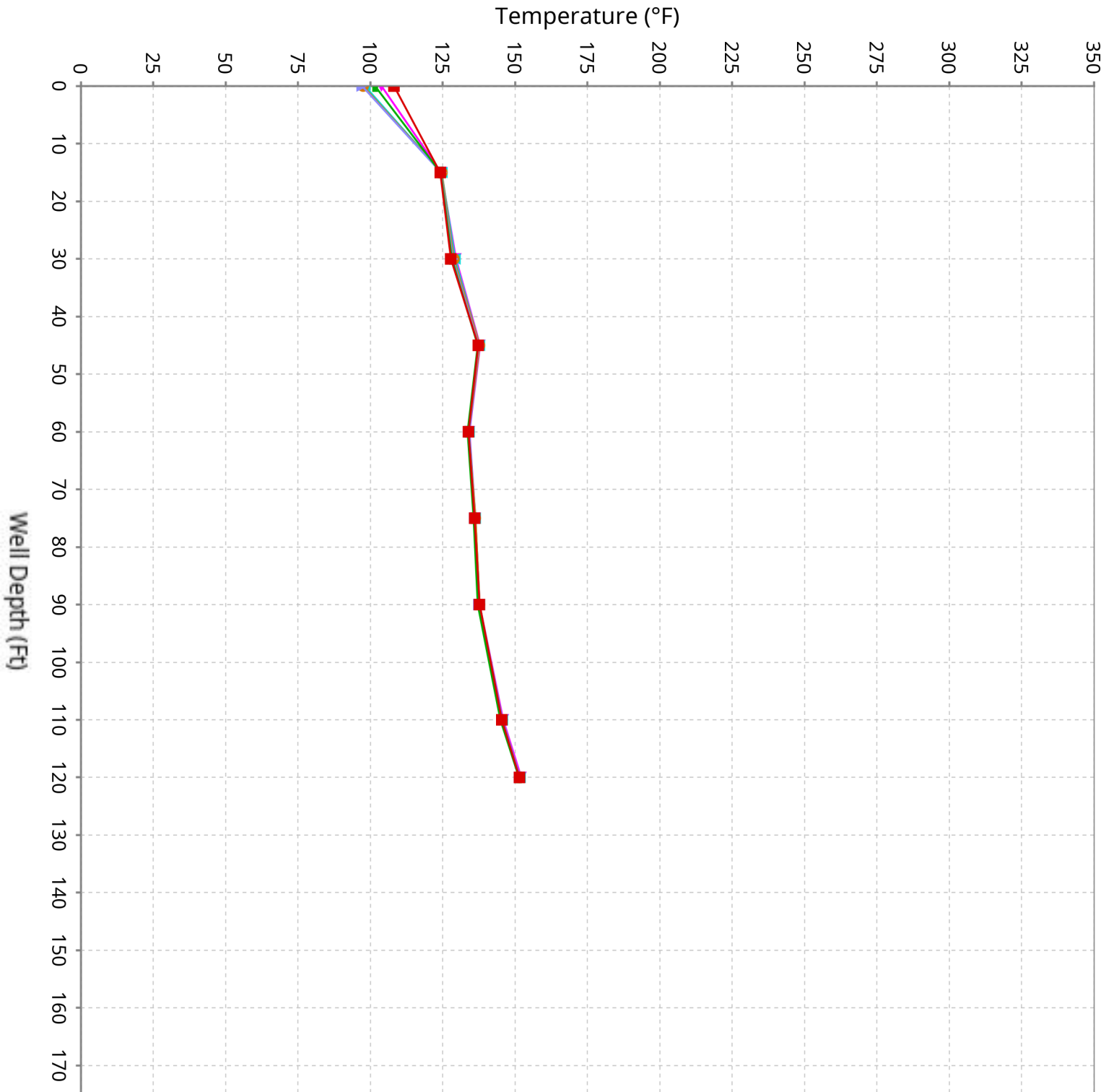

Vertical Temperature Profiles from Temperature Probes at Chiquita Landfill for TP-35

Maximum data for 5/7/2026 12:00 AM to 6/17/2026 12:00 AM

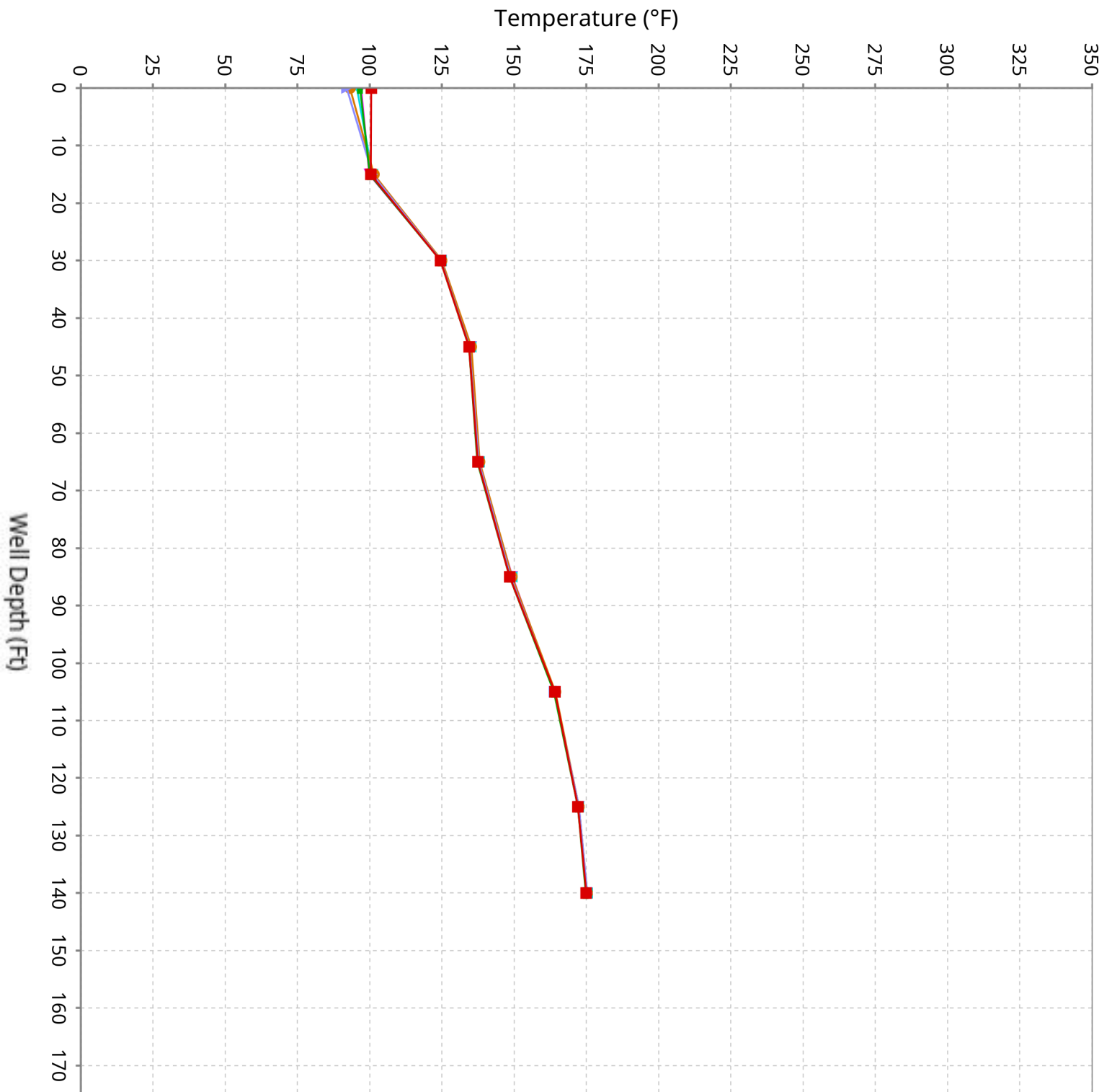

Vertical Temperature Profiles from Temperature Probes at Chiquita Landfill for TP-36

Maximum data for 5/7/2026 12:00 AM to 6/17/2026 12:00 AM

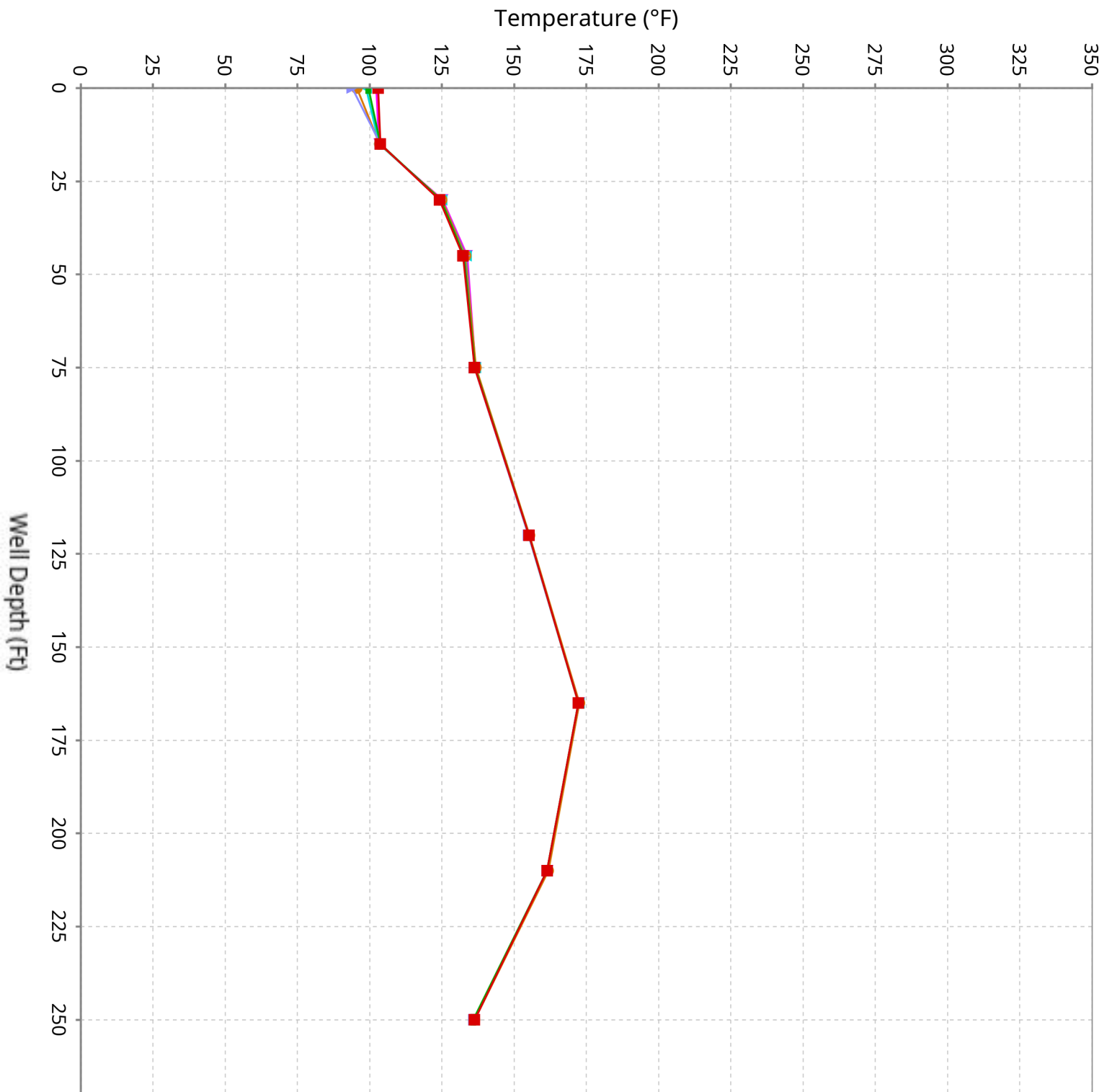

Vertical Temperature Profiles from Temperature Probes at Chiquita Landfill for TP-37

Maximum data for 5/7/2026 12:00 AM to 6/17/2026 12:00 AM

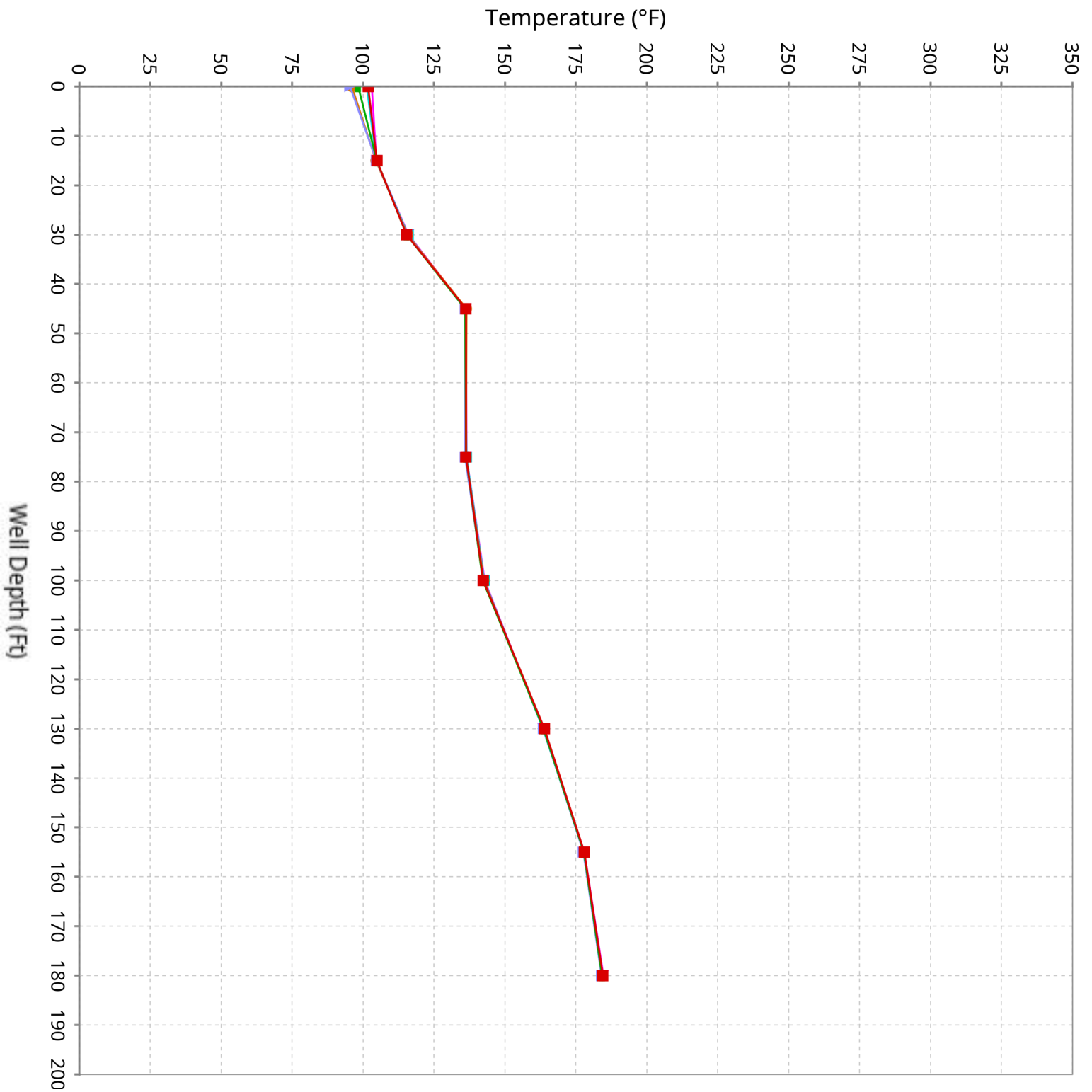

Vertical Temperature Profiles from Temperature Probes at Chiquita Landfill for TP-38

Maximum data for 5/7/2026 12:00 AM to 6/17/2026 12:00 AM

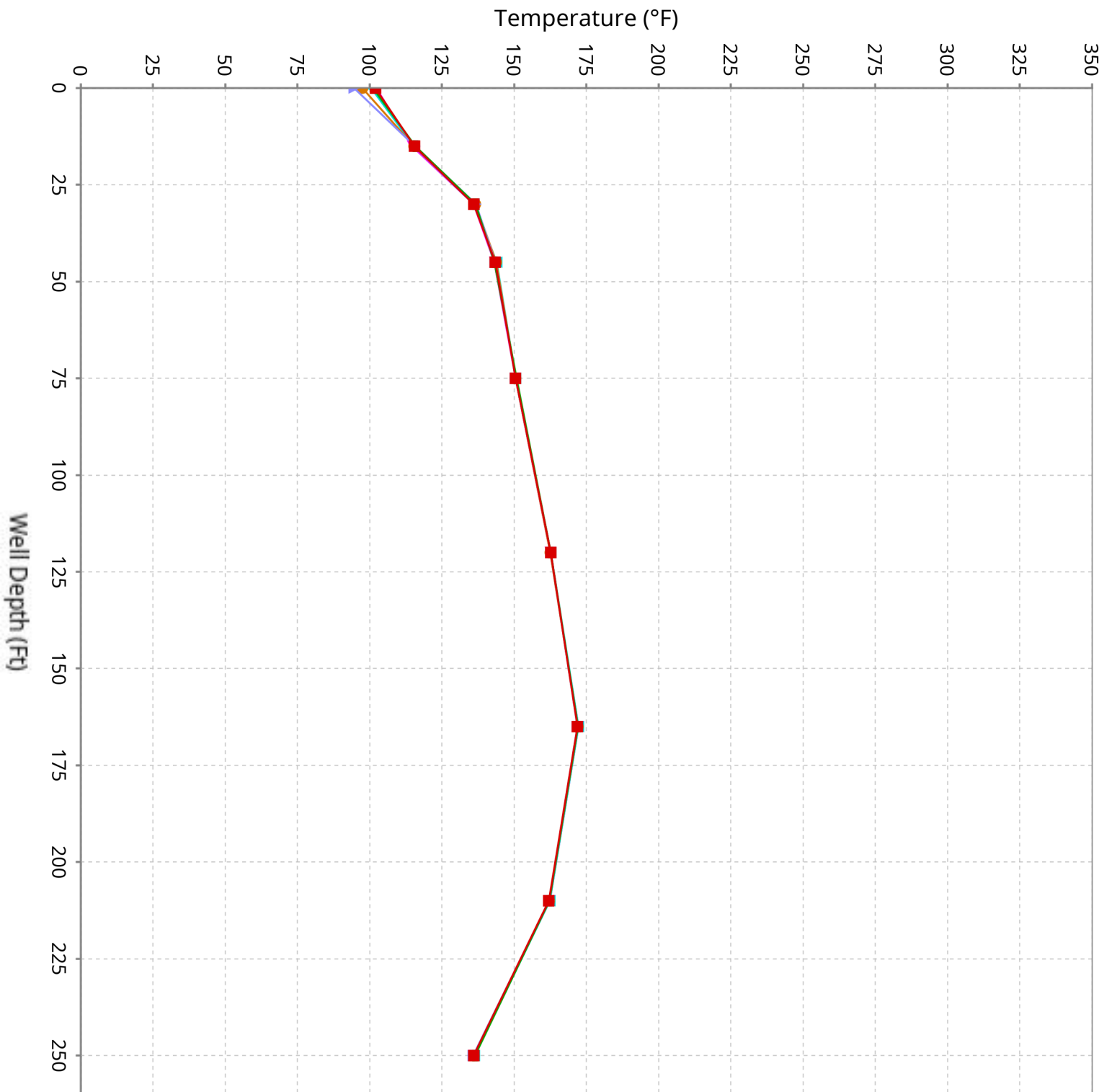

Vertical Temperature Profiles from Temperature Probes at Chiquita Landfill for TP-39

Maximum data for 5/7/2026 12:00 AM to 6/17/2026 12:00 AM

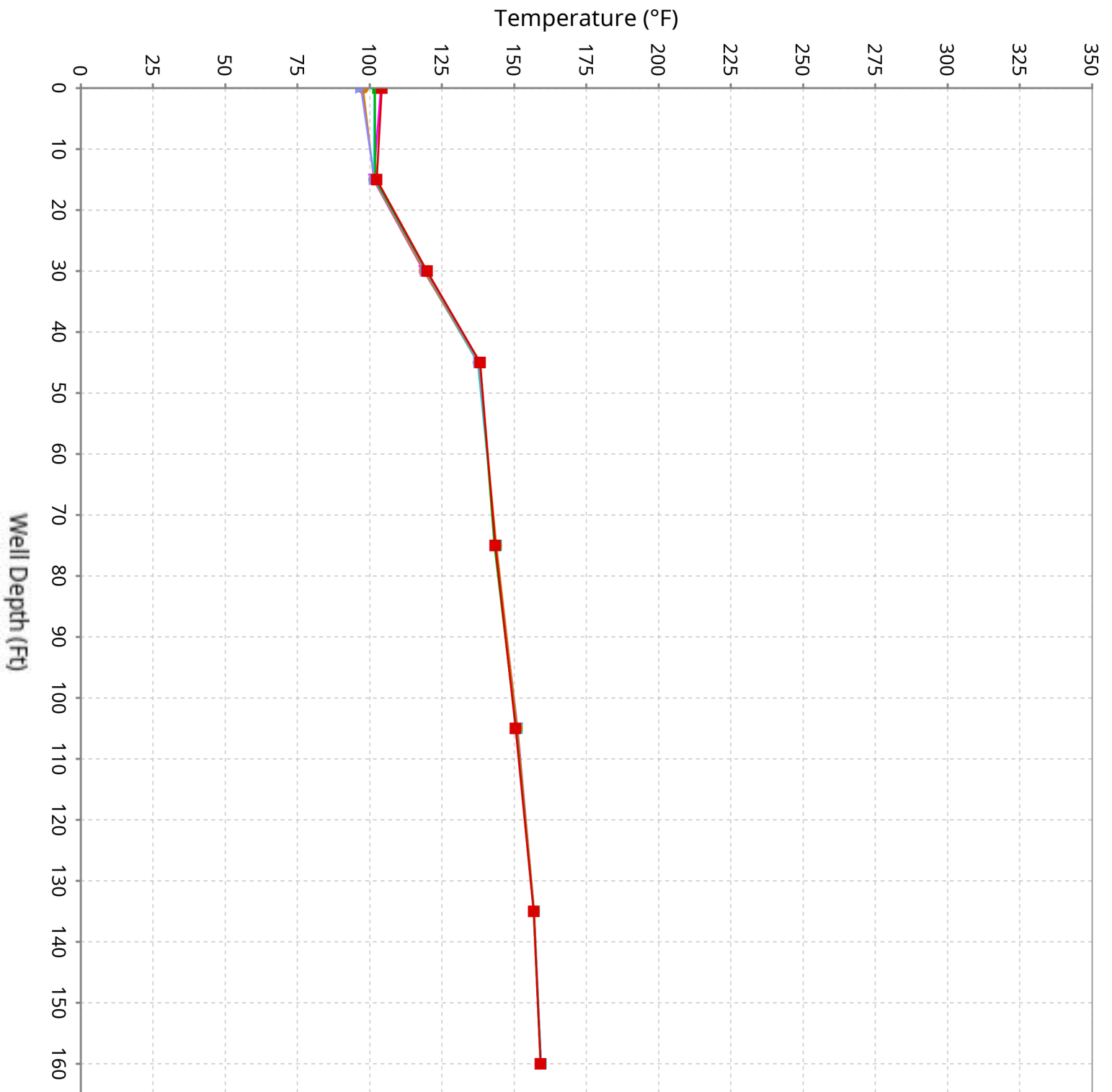

Vertical Temperature Profiles from Temperature Probes at Chiquita Landfill for TP-40

Maximum data for 5/7/2026 12:00 AM to 6/17/2026 12:00 AM

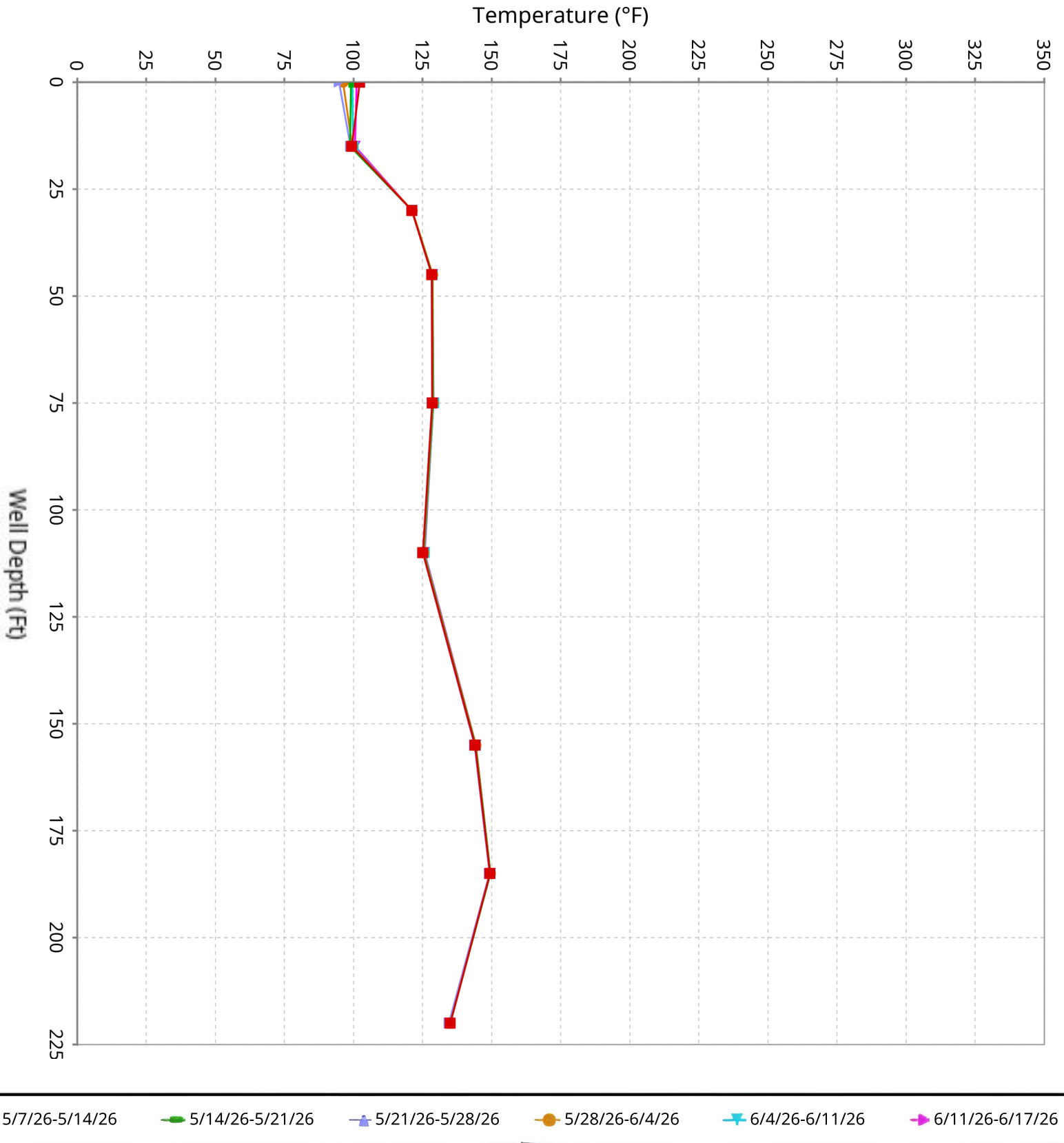

Maximum Vertical Temperature Map from Temperature Probes at Chiquita Landfill

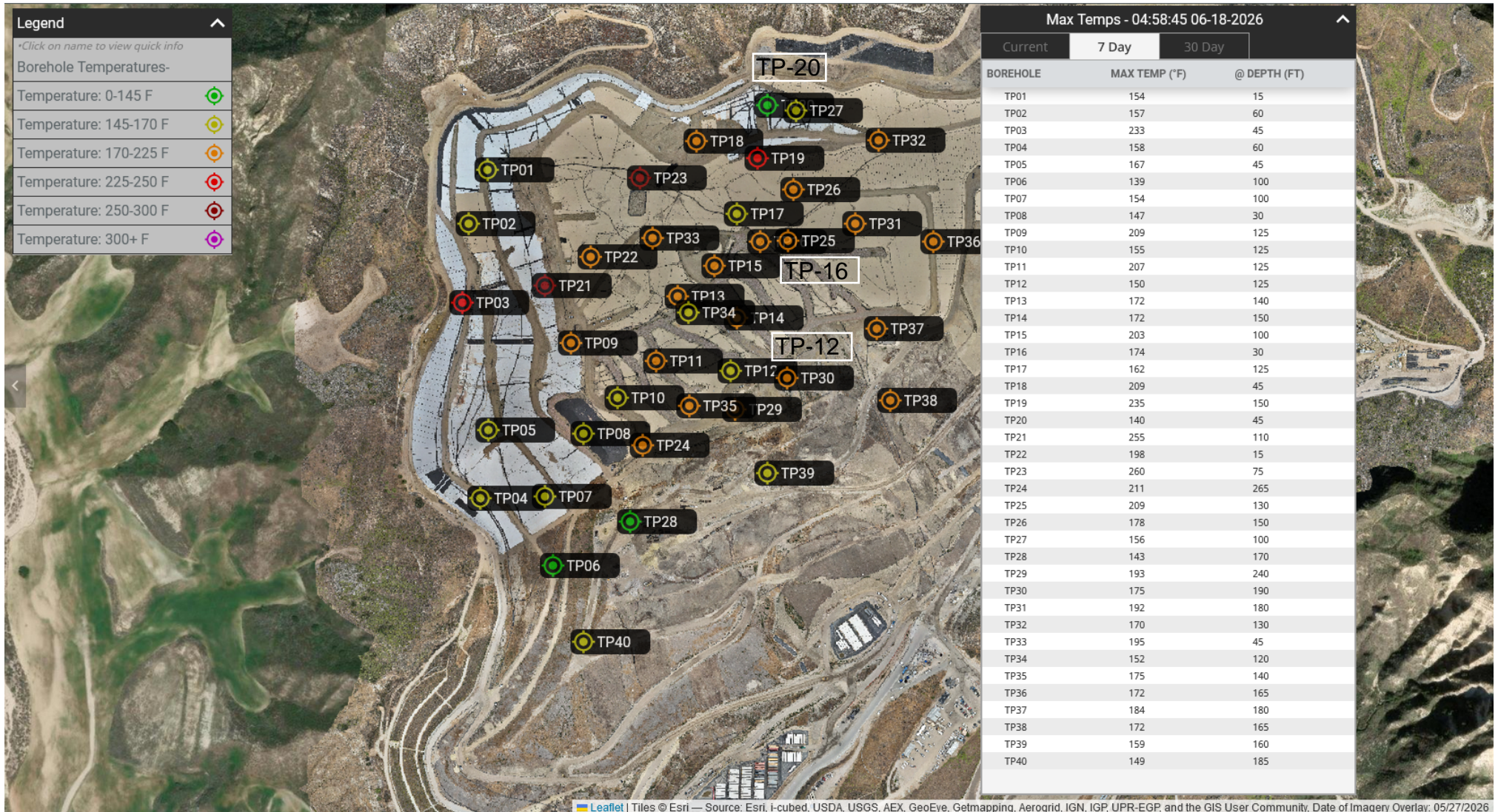

TP-01	15 ft	30 ft	45 ft	60 ft	80 ft	100 ft	125 ft
5/18/2026 17:34	147.56						
5/19/2026 16:34	148.1						
5/20/2026 14:34	147.56						
5/21/2026 9:35	147.2						
5/22/2026 9:35	147.02						
5/23/2026 11:35	147.38						
5/24/2026 14:35	147.56						
5/25/2026 10:35	147.38						
5/26/2026 18:36	147.02						
5/27/2026 14:36	147.38						
5/28/2026 8:35	147.92						
5/29/2026 15:35	148.64						
5/30/2026 18:35	149.36						
5/31/2026 14:36	149.72						
6/1/2026 13:36	149.9						
6/2/2026 15:36	149.72						
6/3/2026 8:36	149.36						
6/4/2026 14:36	149.72						
6/5/2026 15:37	150.26						
6/6/2026 13:09	149.9						
6/7/2026 11:09	149.54						
6/8/2026 9:09	149.18						
6/9/2026 16:10	149						
6/10/2026 10:10	149.36						
6/11/2026 15:10	149.9						
6/12/2026 15:02	150.62						
6/13/2026 15:02	151.34						
6/14/2026 16:03	152.06						
6/15/2026 17:03	152.78						
6/16/2026 16:03	153.32						
6/17/2026 16:03	154.04						
5/18/2026 11:34		125.96					
5/19/2026 16:34		126.5					
5/20/2026 11:34		126.5					
5/21/2026 9:35		126.68					
5/22/2026 8:35		126.32					
5/23/2026 11:35		126.32					
5/24/2026 12:35		125.96					
5/25/2026 9:35		126.5					
5/26/2026 12:36		125.6					
5/27/2026 14:36		125.6					
5/28/2026 8:35		126.32					
5/29/2026 10:35		126.32					

5/30/2026 9:35	126.68	
5/31/2026 10:36	126.5	
6/1/2026 10:36	126.5	
6/2/2026 16:36	126.14	
6/3/2026 9:36	126.5	
6/4/2026 8:36	126.5	
6/5/2026 9:37	126.86	
6/6/2026 11:09	126.5	
6/7/2026 10:09	126.32	
6/8/2026 10:09	126.68	
6/9/2026 8:10	126.32	
6/10/2026 10:10	126.86	
6/11/2026 10:10	127.04	
6/12/2026 11:02	127.04	
6/13/2026 10:02	127.22	
6/14/2026 10:03	126.86	
6/15/2026 11:03	127.4	
6/16/2026 10:03	127.04	
6/17/2026 10:03	126.86	
5/18/2026 8:34		134.06
5/19/2026 8:34		134.42
5/20/2026 8:34		134.6
5/21/2026 9:35		135.14
5/22/2026 8:35		134.78
5/23/2026 11:35		134.6
5/24/2026 12:35		134.24
5/25/2026 9:35		134.96
5/26/2026 13:36		133.88
5/27/2026 17:36		134.06
5/28/2026 8:35		134.78
5/29/2026 8:35		134.78
5/30/2026 9:35		135.32
5/31/2026 9:36		134.6
6/1/2026 9:36		134.78
6/2/2026 10:36		134.42
6/3/2026 8:36		134.78
6/4/2026 8:36		135.32
6/5/2026 8:37		135.68
6/6/2026 11:09		135.86
6/7/2026 10:09		136.22
6/8/2026 9:09		136.94
6/9/2026 8:10		136.94
6/10/2026 10:10		137.3
6/11/2026 10:10		137.66

6/12/2026 10:02	137.66	
6/13/2026 10:02	138.2	
6/14/2026 10:03	138.2	
6/15/2026 10:03	138.74	
6/16/2026 10:03	138.74	
6/17/2026 10:03	138.92	
5/18/2026 9:34		140.18
5/19/2026 8:34		140.54
5/20/2026 9:34		140.72
5/21/2026 9:35		141.26
5/22/2026 8:35		141.08
5/23/2026 11:35		140.9
5/24/2026 12:35		140.54
5/25/2026 9:35		141.62
5/26/2026 13:36		140.54
5/27/2026 11:36		140.54
5/28/2026 8:35		141.62
5/29/2026 8:35		141.62
5/30/2026 9:35		142.16
5/31/2026 9:36		141.62
6/1/2026 9:36		141.98
6/2/2026 10:36		141.44
6/3/2026 8:36		142.16
6/4/2026 8:36		142.16
6/5/2026 8:37		142.52
6/6/2026 11:09		141.98
6/7/2026 10:09		142.16
6/8/2026 9:09		142.7
6/9/2026 8:10		142.34
6/10/2026 10:10		142.7
6/11/2026 10:10		142.7
6/12/2026 10:02		142.52
6/13/2026 10:02		142.88
6/14/2026 9:02		142.34
6/15/2026 10:03		142.7
6/16/2026 10:03		142.52
6/17/2026 10:03		142.52
5/18/2026 17:34		146.66
5/19/2026 16:34		147.56
5/20/2026 12:34		146.84
5/21/2026 10:35		146.66
5/22/2026 9:35		146.84
5/23/2026 16:35		146.66
5/24/2026 14:35		146.48

5/25/2026 10:35	146.48	
5/26/2026 17:36	146.3	
5/27/2026 12:36	146.3	
5/28/2026 11:35	146.66	
5/29/2026 11:35	146.48	
5/30/2026 10:35	146.84	
5/31/2026 18:36	146.84	
6/1/2026 16:36	146.84	
6/2/2026 17:36	146.84	
6/3/2026 19:36	147.2	
6/4/2026 17:36	147.02	
6/5/2026 15:37	146.66	
6/6/2026 18:09	146.48	
6/7/2026 16:09	146.12	
6/8/2026 10:09	146.12	
6/9/2026 8:10	146.12	
6/10/2026 10:10	146.3	
6/11/2026 16:10	146.3	
6/12/2026 11:02	146.3	
6/13/2026 11:02	146.3	
6/14/2026 11:03	146.3	
6/15/2026 11:03	146.12	
6/16/2026 16:03	146.12	
6/17/2026 16:03	146.3	
5/18/2026 8:34		150.62
5/19/2026 8:34		150.98
5/20/2026 8:34		151.16
5/21/2026 9:35		151.7
5/22/2026 8:35		151.52
5/23/2026 11:35		150.98
5/24/2026 12:35		150.8
5/25/2026 9:35		151.52
5/26/2026 13:35		150.8
5/27/2026 17:36		150.8
5/28/2026 8:35		151.52
5/29/2026 8:35		151.34
5/30/2026 9:35		151.88
5/31/2026 10:36		151.52
6/1/2026 9:36		151.7
6/2/2026 10:36		150.98
6/3/2026 8:36		151.7
6/4/2026 9:36		151.88
6/5/2026 9:37		151.88
6/6/2026 11:09		151.52

6/7/2026 10:09					151.52
6/8/2026 9:09					152.06
6/9/2026 8:10					152.06
6/10/2026 10:10					152.24
6/11/2026 10:10					151.88
6/12/2026 10:02					152.06
6/13/2026 10:02					152.06
6/14/2026 9:02					152.06
6/15/2026 10:03					152.24
6/16/2026 10:03					152.24
6/17/2026 10:03					152.24
5/18/2026 9:34					146.3
5/19/2026 8:34					146.66
5/20/2026 10:34					147.02
5/21/2026 9:35					147.56
5/22/2026 9:35					147.02
5/23/2026 11:35					146.48
5/24/2026 12:35					146.12
5/25/2026 9:35					147.02
5/26/2026 13:35					145.94
5/27/2026 11:36					145.76
5/28/2026 8:35					146.84
5/29/2026 8:35					146.84
5/30/2026 9:35					147.38
5/31/2026 10:36					147.2
6/1/2026 9:36					147.2
6/2/2026 10:36					146.48
6/3/2026 8:36					147.2
6/4/2026 8:36					147.2
6/5/2026 9:37					147.38
6/6/2026 11:09					146.84
6/7/2026 10:09					146.66
6/8/2026 9:09					147.2
6/9/2026 8:10					146.84
6/10/2026 10:10					147.38
6/11/2026 11:10					147.38
6/12/2026 10:02					147.38
6/13/2026 10:02					147.56
6/14/2026 9:02					147.2
6/15/2026 11:03					147.74
6/16/2026 10:03					147.38
6/17/2026 10:03					147.02
TP-02	15 ft	30 ft	45 ft	60 ft	
5/18/2026 18:34	114.44				

5/19/2026 16:34	114.62	
5/20/2026 12:13	114.8	
5/21/2026 10:13	114.8	
5/22/2026 13:13	114.44	
5/23/2026 12:50	114.44	
5/24/2026 12:50	114.26	
5/25/2026 10:50	114.44	
5/26/2026 13:51	113.9	
5/27/2026 14:51	114.08	
5/28/2026 9:35	114.08	
5/29/2026 10:35	114.44	
5/30/2026 9:35	114.44	
5/31/2026 11:36	114.44	
6/1/2026 9:36	114.26	
6/2/2026 18:36	114.26	
6/3/2026 19:36	114.62	
6/4/2026 10:37	114.26	
6/5/2026 9:37	114.44	
6/6/2026 11:37	114.44	
6/7/2026 10:37	114.08	
6/8/2026 9:37	114.44	
6/9/2026 9:37	114.08	
6/10/2026 9:38	114.26	
6/11/2026 11:38	114.62	
6/12/2026 10:30	114.44	
6/13/2026 10:30	114.44	
6/14/2026 10:30	114.26	
6/15/2026 10:30	114.62	
6/16/2026 17:31	114.26	
6/17/2026 13:31	114.08	
5/18/2026 7:34		140.72
5/19/2026 9:34		141.26
5/20/2026 9:13		141.26
5/21/2026 9:13		141.62
5/22/2026 8:13		141.26
5/23/2026 12:50		140.9
5/24/2026 12:50		140.9
5/25/2026 9:50		141.26
5/26/2026 12:51		140.54
5/27/2026 14:51		140.54
5/28/2026 9:35		140.72
5/29/2026 10:35		141.26
5/30/2026 9:35		141.44
5/31/2026 9:36		140.9

6/1/2026 8:36	141.26	
6/2/2026 9:36	140.72	
6/3/2026 9:36	141.08	
6/4/2026 9:37	141.26	
6/5/2026 9:37	141.44	
6/6/2026 10:37	140.72	
6/7/2026 10:37	140.9	
6/8/2026 9:37	141.08	
6/9/2026 9:37	140.9	
6/10/2026 8:38	141.08	
6/11/2026 10:38	141.08	
6/12/2026 10:30	141.26	
6/13/2026 10:30	141.26	
6/14/2026 10:30	141.26	
6/15/2026 9:30	141.26	
6/16/2026 9:31	141.08	
6/17/2026 9:31	140.9	
5/18/2026 8:34		147.56
5/19/2026 8:34		147.92
5/20/2026 9:13		148.1
5/21/2026 9:13		148.28
5/22/2026 8:13		148.1
5/23/2026 12:50		147.56
5/24/2026 12:50		147.74
5/25/2026 9:50		148.1
5/26/2026 12:51		147.2
5/27/2026 10:51		147.2
5/28/2026 8:35		147.56
5/29/2026 9:35		147.92
5/30/2026 9:35		148.28
5/31/2026 8:36		147.74
6/1/2026 9:36		148.28
6/2/2026 9:36		147.56
6/3/2026 8:36		147.92
6/4/2026 9:37		148.1
6/5/2026 9:37		148.46
6/6/2026 10:37		147.56
6/7/2026 10:37		147.56
6/8/2026 9:37		147.92
6/9/2026 7:37		147.74
6/10/2026 8:38		148.1
6/11/2026 9:38		147.74
6/12/2026 10:30		148.1
6/13/2026 10:30		148.1

6/14/2026 9:30	147.92
6/15/2026 9:30	148.1
6/16/2026 9:31	147.92
6/17/2026 9:31	147.74
5/18/2026 7:34	157.1
5/19/2026 8:34	157.46
5/20/2026 9:13	157.64
5/21/2026 9:13	157.64
5/22/2026 8:13	157.64
5/23/2026 12:50	157.1
5/24/2026 12:50	157.1
5/25/2026 9:50	157.82
5/26/2026 12:51	156.56
5/27/2026 14:51	156.56
5/28/2026 8:35	157.1
5/29/2026 10:35	157.64
5/30/2026 9:35	157.82
5/31/2026 9:36	157.28
6/1/2026 9:36	157.82
6/2/2026 9:36	156.92
6/3/2026 8:36	157.46
6/4/2026 9:37	157.64
6/5/2026 9:37	158
6/6/2026 11:37	157.1
6/7/2026 10:37	157.1
6/8/2026 9:37	157.28
6/9/2026 7:37	157.1
6/10/2026 8:38	157.64
6/11/2026 10:38	157.46
6/12/2026 10:30	157.64
6/13/2026 9:30	157.46
6/14/2026 9:30	157.28
6/15/2026 9:30	157.46
6/16/2026 9:31	157.46
6/17/2026 9:31	157.1

TP-03	15 ft	30 ft	45 ft
5/18/2026 17:05	203.54		
5/19/2026 16:38	203.72		
5/20/2026 12:20	203.54		
5/21/2026 17:54	203.36		
5/22/2026 17:40	203.36		
5/23/2026 17:53	203		
5/24/2026 16:28	203		
5/25/2026 10:06	202.64		

5/26/2026 16:54	202.82	
5/27/2026 14:02	202.46	
5/28/2026 15:11	202.1	
5/29/2026 12:19	202.46	
5/30/2026 10:46	202.64	
5/31/2026 15:37	203	
6/1/2026 17:46	202.64	
6/2/2026 19:02	202.46	
6/3/2026 17:43	203.18	
6/4/2026 18:21	202.82	
6/5/2026 15:21	203.36	
6/6/2026 13:30	202.46	
6/7/2026 12:38	202.64	
6/8/2026 15:23	202.64	
6/9/2026 17:00	202.46	
6/10/2026 17:09	203	
6/11/2026 17:18	203	
6/12/2026 17:27	202.82	
6/13/2026 10:33	202.82	
6/14/2026 10:42	202.28	
6/15/2026 18:54	202.28	
6/16/2026 14:01	202.1	
6/17/2026 12:09	202.28	
5/18/2026 11:22		211.82
5/19/2026 8:10		212.72
5/20/2026 11:58		212.72
5/21/2026 9:38		212.9
5/22/2026 8:37		212.36
5/23/2026 11:44		212.18
5/24/2026 12:28		212.18
5/25/2026 10:06		212.9
5/26/2026 13:00		211.82
5/27/2026 11:01		211.46
5/28/2026 8:13		212.72
5/29/2026 9:40		212.54
5/30/2026 8:33		212.72
5/31/2026 10:10		212.54
6/1/2026 9:43		212.54
6/2/2026 11:03		212.18
6/3/2026 8:18		212.54
6/4/2026 8:49		212.72
6/5/2026 10:03		213.26
6/6/2026 10:28		212.54
6/7/2026 10:37		212.36

6/8/2026 9:32			212.54	
6/9/2026 7:41			212.36	
6/10/2026 9:22			212.72	
6/11/2026 11:01			212.9	
6/12/2026 10:24			213.08	
6/13/2026 8:50			212.72	
6/14/2026 8:41			212.72	
6/15/2026 9:57			213.08	
6/16/2026 9:07			212.9	
6/17/2026 9:08			212.36	
5/18/2026 9:02			232.88	
5/19/2026 8:10			233.96	
5/20/2026 9:19			233.42	
5/21/2026 9:38			233.96	
5/22/2026 8:37			233.42	
5/23/2026 11:44			232.88	
5/24/2026 12:28			233.06	
5/25/2026 10:06			233.42	
5/26/2026 13:00			232.7	
5/27/2026 14:02			232.34	
5/28/2026 8:13			233.42	
5/29/2026 8:18			233.24	
5/30/2026 8:33			233.78	
5/31/2026 8:54			233.24	
6/1/2026 9:43			233.06	
6/2/2026 10:03			232.88	
6/3/2026 8:18			233.24	
6/4/2026 8:49			233.96	
6/5/2026 8:42			233.6	
6/6/2026 10:28			233.24	
6/7/2026 9:54			233.06	
6/8/2026 9:58			233.42	
6/9/2026 9:30			233.24	
6/10/2026 9:22			233.78	
6/11/2026 9:15			233.42	
6/12/2026 9:37			233.6	
6/13/2026 9:50			233.96	
6/14/2026 9:41			233.6	
6/15/2026 9:57			233.42	
6/16/2026 9:07			233.6	
6/17/2026 9:08			233.42	
TP-04	15 ft	30 ft	45 ft	60 ft
5/18/2026 17:02	151.16			
5/19/2026 16:56	151.16			

5/20/2026 12:17	150.98	
5/21/2026 17:00	151.16	
5/22/2026 18:28	150.98	
5/23/2026 18:16	150.98	
5/24/2026 17:25	150.98	
5/25/2026 17:59	150.8	
5/26/2026 13:59	150.62	
5/27/2026 18:02	150.8	
5/28/2026 9:02	150.8	
5/29/2026 9:33	150.8	
5/30/2026 10:20	150.8	
5/31/2026 19:15	150.98	
6/1/2026 10:34	150.8	
6/2/2026 15:57	150.8	
6/3/2026 17:10	150.98	
6/4/2026 18:26	150.98	
6/5/2026 17:14	150.98	
6/6/2026 17:50	150.98	
6/7/2026 18:50	150.98	
6/8/2026 18:11	150.8	
6/9/2026 16:10	150.8	
6/10/2026 18:10	150.98	
6/11/2026 17:58	150.62	
6/12/2026 17:38	150.62	
6/13/2026 16:38	150.62	
6/14/2026 10:39	150.44	
6/15/2026 17:13	150.62	
6/16/2026 18:08	150.62	
6/17/2026 10:43	150.26	
5/18/2026 17:02		158.36
5/19/2026 8:43		158.36
5/20/2026 10:34		158.72
5/21/2026 9:59		158.72
5/22/2026 9:10		158.54
5/23/2026 12:12		158.36
5/24/2026 12:55		158.18
5/25/2026 9:43		158.54
5/26/2026 13:59		158
5/27/2026 14:10		158
5/28/2026 9:02		158.54
5/29/2026 10:22		158.54
5/30/2026 8:34		158.54
5/31/2026 10:15		158.72
6/1/2026 10:34		158.54

6/2/2026 10:57	158.18	
6/3/2026 17:10	158.54	
6/4/2026 17:26	158.54	
6/5/2026 9:26	158.72	
6/6/2026 10:50	158.36	
6/7/2026 10:50	158.36	
6/8/2026 9:50	158.36	
6/9/2026 17:10	158.36	
6/10/2026 9:10	158.72	
6/11/2026 10:13	158.54	
6/12/2026 10:38	158.9	
6/13/2026 9:38	158.72	
6/14/2026 10:39	158.72	
6/15/2026 10:39	158.54	
6/16/2026 9:13	158.36	
6/17/2026 10:43	158.18	
5/18/2026 9:23		156.74
5/19/2026 8:43		157.28
5/20/2026 10:34		157.46
5/21/2026 9:36		157.46
5/22/2026 9:10		157.28
5/23/2026 12:12		157.1
5/24/2026 12:55		156.92
5/25/2026 9:43		157.46
5/26/2026 13:59		156.56
5/27/2026 14:10		156.74
5/28/2026 9:02		157.46
5/29/2026 10:22		157.28
5/30/2026 8:34		157.46
5/31/2026 10:15		157.64
6/1/2026 9:34		157.46
6/2/2026 10:57		156.92
6/3/2026 10:03		157.28
6/4/2026 9:26		157.28
6/5/2026 9:26		157.82
6/6/2026 10:50		157.28
6/7/2026 9:50		157.28
6/8/2026 10:11		157.46
6/9/2026 9:12		157.28
6/10/2026 9:10		157.82
6/11/2026 10:13		157.82
6/12/2026 9:38		157.82
6/13/2026 8:38		157.82
6/14/2026 8:39		157.82

6/15/2026 10:39	158
6/16/2026 9:13	157.64
6/17/2026 9:43	157.46
5/18/2026 9:23	156.38
5/19/2026 8:43	156.92
5/20/2026 10:34	157.1
5/21/2026 9:59	157.28
5/22/2026 9:10	157.1
5/23/2026 12:12	156.74
5/24/2026 12:55	156.56
5/25/2026 9:43	157.28
5/26/2026 13:59	156.56
5/27/2026 13:00	156.56
5/28/2026 9:02	157.28
5/29/2026 9:33	157.28
5/30/2026 10:20	157.46
5/31/2026 10:15	157.64
6/1/2026 9:34	157.46
6/2/2026 10:57	156.74
6/3/2026 9:03	157.1
6/4/2026 9:26	157.28
6/5/2026 10:26	157.82
6/6/2026 10:50	157.28
6/7/2026 9:50	157.1
6/8/2026 9:50	157.46
6/9/2026 8:12	157.28
6/10/2026 9:10	158
6/11/2026 10:13	157.82
6/12/2026 9:38	158
6/13/2026 9:38	158
6/14/2026 8:39	158
6/15/2026 10:39	158.18
6/16/2026 9:13	157.64
6/17/2026 10:43	157.64

TP-05	15 ft	30 ft	45 ft	60 ft	75 ft
5/18/2026 18:48	136.58				
5/19/2026 17:27	136.58				
5/20/2026 17:55	136.94				
5/21/2026 18:54	136.94				
5/22/2026 17:59	136.58				
5/23/2026 17:33	136.58				
5/24/2026 17:16	136.76				
5/25/2026 16:30	136.58				
5/26/2026 13:25	135.86				

5/27/2026 17:35	136.22	
5/28/2026 15:40	136.04	
5/29/2026 17:20	136.76	
5/30/2026 17:00	136.94	
5/31/2026 17:58	137.48	
6/1/2026 16:53	137.12	
6/2/2026 18:54	137.12	
6/3/2026 18:40	137.66	
6/4/2026 18:29	137.48	
6/5/2026 17:54	137.66	
6/6/2026 18:04	137.48	
6/7/2026 18:49	137.48	
6/8/2026 18:30	137.66	
6/9/2026 17:21	137.66	
6/10/2026 17:30	137.84	
6/11/2026 17:57	138.02	
6/12/2026 17:27	138.02	
6/13/2026 17:14	138.02	
6/14/2026 17:48	138.02	
6/15/2026 16:20	138.38	
6/16/2026 16:06	138.2	
6/17/2026 17:55	138.02	
5/18/2026 18:48		162.68
5/19/2026 18:00		162.86
5/20/2026 17:55		163.22
5/21/2026 18:24		162.86
5/22/2026 16:58		162.68
5/23/2026 16:07		162.5
5/24/2026 17:16		162.68
5/25/2026 18:31		162.86
5/26/2026 13:25		162.32
5/27/2026 17:35		162.5
5/28/2026 15:40		162.5
5/29/2026 9:17		162.86
5/30/2026 19:07		163.04
5/31/2026 17:58		163.22
6/1/2026 17:54		163.22
6/2/2026 17:53		163.22
6/3/2026 18:40		163.4
6/4/2026 16:48		163.22
6/5/2026 17:54		163.22
6/6/2026 17:50		163.04
6/7/2026 17:34		163.04
6/8/2026 18:30		163.22

6/9/2026 17:21	163.22	
6/10/2026 17:30	162.5	
6/11/2026 6:35	162.86	
6/12/2026 18:43	162.32	
6/13/2026 17:14	162.14	
6/14/2026 18:23	161.24	
6/15/2026 16:20	161.6	
6/16/2026 16:06	161.78	
6/17/2026 17:09	161.42	
5/18/2026 16:47		165.56
5/19/2026 17:27		165.56
5/20/2026 17:55		165.74
5/21/2026 16:54		165.92
5/22/2026 17:59		166.1
5/23/2026 17:33		166.1
5/24/2026 17:16		166.1
5/25/2026 16:30		165.92
5/26/2026 14:52		165.56
5/27/2026 14:34		165.74
5/28/2026 9:08		165.56
5/29/2026 9:17		166.1
5/30/2026 17:50		166.1
5/31/2026 17:58		166.46
6/1/2026 17:54		166.28
6/2/2026 18:54		166.46
6/3/2026 18:40		166.64
6/4/2026 16:48		166.46
6/5/2026 17:33		166.28
6/6/2026 17:50		166.28
6/7/2026 17:34		166.28
6/8/2026 18:30		166.1
6/9/2026 16:21		166.28
6/10/2026 17:30		167.72
6/11/2026 17:34		167.72
6/12/2026 17:27		167.72
6/13/2026 10:11		167.18
6/14/2026 18:23		166.82
6/15/2026 10:18		166.46
6/16/2026 16:06		166.46
6/17/2026 10:19		166.28
5/18/2026 18:48		159.44
5/19/2026 17:27		159.44
5/20/2026 17:55		159.62
5/21/2026 18:54		159.8

5/22/2026 17:59	159.62	
5/23/2026 17:33	159.44	
5/24/2026 18:17	159.8	
5/25/2026 19:31	159.8	
5/26/2026 14:52	159.62	
5/27/2026 14:34	159.8	
5/28/2026 15:40	159.62	
5/29/2026 18:20	159.98	
5/30/2026 17:50	159.8	
5/31/2026 18:59	160.16	
6/1/2026 16:53	159.98	
6/2/2026 18:54	160.34	
6/3/2026 18:40	160.34	
6/4/2026 18:29	160.34	
6/5/2026 17:33	160.16	
6/6/2026 19:36	160.34	
6/7/2026 18:49	160.52	
6/8/2026 18:30	160.34	
6/9/2026 18:31	160.34	
6/10/2026 17:30	160.52	
6/11/2026 17:34	160.52	
6/12/2026 17:27	160.52	
6/13/2026 17:14	160.7	
6/14/2026 18:23	161.06	
6/15/2026 17:21	161.06	
6/16/2026 18:47	161.06	
6/17/2026 16:29	160.7	
5/18/2026 19:48		163.4
5/19/2026 9:51		163.58
5/20/2026 10:06		163.4
5/21/2026 10:35		163.94
5/22/2026 8:56		163.58
5/23/2026 18:34		163.94
5/24/2026 19:23		163.94
5/25/2026 17:30		163.94
5/26/2026 13:25		163.76
5/27/2026 14:34		164.3
5/28/2026 15:40		164.3
5/29/2026 9:17		165.02
5/30/2026 11:47		164.3
5/31/2026 9:56		164.3
6/1/2026 9:50		164.66
6/2/2026 18:54		164.48
6/3/2026 19:41		164.84

6/16/2026 18:39	109.4	
6/17/2026 9:39	109.22	
5/18/2026 17:35		114.98
5/19/2026 11:35		114.8
5/20/2026 19:35		114.98
5/21/2026 18:35		114.8
5/22/2026 18:48		114.8
5/23/2026 18:48		114.8
5/24/2026 18:48		114.98
5/25/2026 9:48		114.8
5/26/2026 14:49		114.8
5/27/2026 10:49		114.98
5/28/2026 17:35		114.8
5/29/2026 12:35		114.98
5/30/2026 9:35		114.8
5/31/2026 9:36		114.98
6/1/2026 10:36		114.98
6/2/2026 18:36		114.98
6/3/2026 17:36		114.98
6/4/2026 10:37		114.98
6/5/2026 10:37		115.34
6/6/2026 11:37		114.98
6/7/2026 11:37		114.98
6/8/2026 9:37		115.16
6/9/2026 18:38		115.16
6/10/2026 9:38		114.98
6/11/2026 10:38		115.16
6/12/2026 11:38		115.16
6/13/2026 9:38		114.98
6/14/2026 11:39		115.16
6/15/2026 10:39		115.16
6/16/2026 18:39		115.16
6/17/2026 18:39		115.16
5/18/2026 19:35		117.5
5/19/2026 16:35		117.14
5/20/2026 17:35		117.14
5/21/2026 19:35		117.14
5/22/2026 19:48		117.14
5/23/2026 18:48		116.96
5/24/2026 18:48		116.96
5/25/2026 17:48		116.78
5/26/2026 14:49		116.78
5/27/2026 10:49		116.96
5/28/2026 17:35		116.78

5/29/2026 18:35	116.78	
5/30/2026 19:36	116.78	
5/31/2026 17:36	116.78	
6/1/2026 18:36	116.78	
6/2/2026 18:36	116.6	
6/3/2026 19:36	116.78	
6/4/2026 18:37	116.78	
6/5/2026 10:37	116.78	
6/6/2026 19:37	116.78	
6/7/2026 19:37	116.78	
6/8/2026 15:37	116.6	
6/9/2026 18:38	116.6	
6/10/2026 16:38	116.6	
6/11/2026 18:38	116.78	
6/12/2026 17:38	116.6	
6/13/2026 14:38	116.6	
6/14/2026 18:39	116.78	
6/15/2026 19:39	116.78	
6/16/2026 18:39	116.78	
6/17/2026 12:39	116.6	
5/18/2026 17:35		114.8
5/19/2026 16:35		114.8
5/20/2026 12:35		114.44
5/21/2026 20:35		114.8
5/22/2026 19:48		114.62
5/23/2026 18:48		114.8
5/24/2026 16:48		114.62
5/25/2026 10:48		114.62
5/26/2026 14:49		114.44
5/27/2026 10:49		114.98
5/28/2026 17:35		114.8
5/29/2026 19:35		114.8
5/30/2026 11:35		114.62
5/31/2026 11:36		114.8
6/1/2026 18:36		114.8
6/2/2026 19:36		114.98
6/3/2026 17:36		114.8
6/4/2026 20:37		115.16
6/5/2026 19:37		114.98
6/6/2026 17:37		114.98
6/7/2026 19:37		115.16
6/8/2026 9:37		114.98
6/9/2026 17:38		114.98
6/10/2026 17:38		115.16

6/11/2026 11:38	115.16	
6/12/2026 11:38	114.98	
6/13/2026 10:38	114.98	
6/14/2026 11:39	115.16	
6/15/2026 10:39	115.16	
6/16/2026 18:39	115.16	
6/17/2026 9:39	115.16	
5/18/2026 18:35		131.9
5/19/2026 16:35		131.54
5/20/2026 17:35		131.36
5/21/2026 18:35		131.36
5/22/2026 19:48		131.36
5/23/2026 18:48		131.54
5/24/2026 18:48		131.54
5/25/2026 17:48		131.18
5/26/2026 14:49		130.46
5/27/2026 10:49		131
5/28/2026 17:35		130.82
5/29/2026 18:35		131.18
5/30/2026 19:36		131.72
5/31/2026 17:36		131.54
6/1/2026 18:36		131.54
6/2/2026 18:36		131.72
6/3/2026 18:36		132.08
6/4/2026 18:37		131.54
6/5/2026 18:37		131.72
6/6/2026 17:37		131.36
6/7/2026 19:37		131.54
6/8/2026 18:37		131.36
6/9/2026 17:38		131.54
6/10/2026 17:38		131.72
6/11/2026 18:38		131.9
6/12/2026 18:38		131.72
6/13/2026 17:38		131.54
6/14/2026 18:39		131.72
6/15/2026 18:39		131.9
6/16/2026 18:39		131.9
6/17/2026 17:39		131.54
5/18/2026 17:35		139.28
5/19/2026 15:35		138.74
5/20/2026 16:35		138.74
5/21/2026 18:35		138.92
5/22/2026 18:48		138.92
5/23/2026 18:48		139.1

5/24/2026 18:48	139.1	
5/25/2026 17:48	139.1	
5/26/2026 15:49	138.56	
5/27/2026 10:49	138.74	
5/28/2026 14:35	138.56	
5/29/2026 18:35	139.1	
5/30/2026 18:36	139.28	
5/31/2026 19:36	139.28	
6/1/2026 18:36	139.1	
6/2/2026 18:36	139.46	
6/3/2026 17:36	139.46	
6/4/2026 18:37	139.28	
6/5/2026 18:37	139.28	
6/6/2026 17:37	139.28	
6/7/2026 18:37	139.46	
6/8/2026 17:37	139.1	
6/9/2026 17:38	139.46	
6/10/2026 17:38	139.46	
6/11/2026 18:38	139.64	
6/12/2026 18:38	139.46	
6/13/2026 17:38	139.28	
6/14/2026 18:39	139.64	
6/15/2026 17:39	139.46	
6/16/2026 18:39	139.46	
6/17/2026 18:39	139.46	
5/18/2026 18:35		138.74
5/19/2026 15:35		138.2
5/20/2026 16:35		138.2
5/21/2026 17:35		138.2
5/22/2026 18:48		138.2
5/23/2026 18:48		138.38
5/24/2026 17:48		138.38
5/25/2026 17:48		138.2
5/26/2026 16:49		138.02
5/27/2026 10:49		138.02
5/28/2026 14:35		137.84
5/29/2026 17:35		138.2
5/30/2026 18:36		138.56
5/31/2026 16:36		138.38
6/1/2026 17:36		138.38
6/2/2026 18:36		138.74
6/3/2026 17:36		138.74
6/4/2026 17:37		138.56
6/5/2026 18:37		138.56

6/6/2026 17:37							138.38
6/7/2026 17:37							138.56
6/8/2026 17:37							138.56
6/9/2026 17:38							138.56
6/10/2026 16:38							138.74
6/11/2026 18:38							138.92
6/12/2026 17:38							138.56
6/13/2026 16:38							138.56
6/14/2026 18:39							138.74
6/15/2026 17:39							138.56
6/16/2026 18:39							138.92
6/17/2026 16:39							138.56
5/18/2026 17:35							142.16
5/19/2026 15:35							141.62
5/20/2026 17:35							141.62
5/21/2026 17:35							141.62
5/22/2026 18:48							141.62
5/23/2026 18:48							141.8
5/24/2026 18:48							141.8
5/25/2026 17:48							141.62
5/26/2026 14:49							141.26
5/27/2026 10:49							141.44
5/28/2026 17:35							141.26
5/29/2026 17:35							141.44
5/30/2026 18:36							141.8
5/31/2026 19:36							141.98
6/1/2026 17:36							141.62
6/2/2026 18:36							141.8
6/3/2026 17:36							141.98
6/4/2026 20:37							141.8
6/5/2026 17:37							141.62
6/6/2026 17:37							141.62
6/7/2026 19:37							141.98
6/8/2026 17:37							141.62
6/9/2026 17:38							141.8
6/10/2026 16:38							141.8
6/11/2026 18:38							142.16
6/12/2026 18:38							141.8
6/13/2026 17:38							141.8
6/14/2026 18:39							141.98
6/15/2026 17:39							141.8
6/16/2026 16:39							141.8
6/17/2026 16:39							141.8
TP-07	15 ft	30 ft	45 ft	60 ft	75 ft	100 ft	

5/18/2026 19:52	126.68	
5/19/2026 16:52	126.68	
5/20/2026 12:53	126.14	
5/21/2026 18:53	126.5	
5/22/2026 9:53	126.5	
5/23/2026 16:53	126.5	
5/24/2026 18:53	126.68	
5/25/2026 8:54	126.5	
5/26/2026 18:54	126.68	
5/27/2026 14:54	126.68	
5/28/2026 11:35	126.86	
5/29/2026 9:35	126.68	
5/30/2026 9:35	126.86	
5/31/2026 20:36	127.04	
6/1/2026 10:36	127.04	
6/2/2026 19:36	127.22	
6/3/2026 19:36	127.58	
6/4/2026 20:37	127.4	
6/5/2026 19:37	127.58	
6/6/2026 19:37	127.58	
6/7/2026 18:37	127.58	
6/8/2026 18:37	127.76	
6/9/2026 19:37	127.94	
6/10/2026 17:38	128.12	
6/11/2026 10:38	128.12	
6/12/2026 17:38	128.3	
6/13/2026 17:38	128.48	
6/14/2026 20:39	129.02	
6/15/2026 20:39	129.02	
6/16/2026 20:39	129.02	
6/17/2026 18:39	129.02	
5/18/2026 19:52		129.74
5/19/2026 16:52		129.92
5/20/2026 17:53		129.56
5/21/2026 18:53		129.74
5/22/2026 17:53		129.74
5/23/2026 17:53		129.74
5/24/2026 17:53		129.74
5/25/2026 18:54		129.56
5/26/2026 13:54		129.38
5/27/2026 14:54		129.38
5/28/2026 11:35		129.56
5/29/2026 17:35		129.56
5/30/2026 18:35		129.38

5/31/2026 17:36	129.38	
6/1/2026 17:36	129.38	
6/2/2026 17:36	129.38	
6/3/2026 18:36	129.56	
6/4/2026 17:37	129.56	
6/5/2026 16:37	129.38	
6/6/2026 18:37	129.56	
6/7/2026 17:37	129.38	
6/8/2026 18:37	129.38	
6/9/2026 16:37	129.2	
6/10/2026 17:38	129.56	
6/11/2026 17:38	129.38	
6/12/2026 15:38	129.38	
6/13/2026 17:38	129.38	
6/14/2026 17:39	129.56	
6/15/2026 18:39	129.56	
6/16/2026 17:39	129.38	
6/17/2026 18:39	129.56	
5/18/2026 17:52		135.86
5/19/2026 16:52		136.04
5/20/2026 15:53		135.68
5/21/2026 16:53		135.86
5/22/2026 16:53		135.86
5/23/2026 16:53		135.86
5/24/2026 16:53		135.86
5/25/2026 17:54		135.86
5/26/2026 13:54		135.5
5/27/2026 17:54		135.68
5/28/2026 11:35		135.68
5/29/2026 16:35		135.86
5/30/2026 17:35		135.68
5/31/2026 17:36		135.86
6/1/2026 17:36		135.86
6/2/2026 19:36		135.86
6/3/2026 17:36		135.86
6/4/2026 16:37		135.86
6/5/2026 16:37		135.68
6/6/2026 18:37		135.86
6/7/2026 16:37		135.68
6/8/2026 18:37		135.68
6/9/2026 16:37		135.68
6/10/2026 16:38		135.86
6/11/2026 16:38		135.68
6/12/2026 15:38		135.68

6/13/2026 16:38	135.68	
6/14/2026 17:39	135.68	
6/15/2026 16:39	135.68	
6/16/2026 16:39	135.68	
6/17/2026 18:39	135.68	
5/18/2026 19:52		138.38
5/19/2026 16:52		138.74
5/20/2026 15:53		138.02
5/21/2026 16:53		138.38
5/22/2026 15:53		138.2
5/23/2026 17:53		138.38
5/24/2026 16:53		138.2
5/25/2026 17:54		138.38
5/26/2026 18:54		137.84
5/27/2026 17:54		138.02
5/28/2026 11:35		138.02
5/29/2026 16:35		138.56
5/30/2026 18:35		138.56
5/31/2026 17:36		138.74
6/1/2026 17:36		138.74
6/2/2026 19:36		138.74
6/3/2026 19:36		138.92
6/4/2026 16:37		138.92
6/5/2026 16:37		138.92
6/6/2026 17:37		138.92
6/7/2026 17:37		138.92
6/8/2026 18:37		138.74
6/9/2026 16:37		138.74
6/10/2026 16:38		138.74
6/11/2026 17:38		138.74
6/12/2026 15:38		138.74
6/13/2026 17:38		138.74
6/14/2026 17:39		138.74
6/15/2026 16:39		138.74
6/16/2026 16:39		138.74
6/17/2026 18:39		138.74
5/18/2026 19:52		142.88
5/19/2026 16:52		143.24
5/20/2026 12:53		142.7
5/21/2026 10:53		142.52
5/22/2026 16:53		142.34
5/23/2026 16:53		142.52
5/24/2026 18:53		142.52
5/25/2026 16:54		142.34

5/26/2026 13:54	142.16	
5/27/2026 11:54	142.16	
5/28/2026 11:35	142.34	
5/29/2026 12:35	142.52	
5/30/2026 9:35	142.52	
5/31/2026 12:36	142.52	
6/1/2026 10:36	142.52	
6/2/2026 17:36	142.52	
6/3/2026 18:36	142.7	
6/4/2026 16:37	142.7	
6/5/2026 10:37	142.52	
6/6/2026 18:37	142.52	
6/7/2026 17:37	142.34	
6/8/2026 17:37	142.34	
6/9/2026 19:37	142.52	
6/10/2026 12:38	142.7	
6/11/2026 17:38	142.88	
6/12/2026 10:38	142.88	
6/13/2026 10:38	143.06	
6/14/2026 11:38	143.06	
6/15/2026 11:39	142.88	
6/16/2026 10:39	142.7	
6/17/2026 10:39	142.7	
5/18/2026 17:52		154.04
5/19/2026 16:52		154.4
5/20/2026 15:53		154.04
5/21/2026 15:53		154.04
5/22/2026 17:53		154.04
5/23/2026 17:53		154.04
5/24/2026 16:53		154.04
5/25/2026 17:54		154.22
5/26/2026 13:54		153.86
5/27/2026 11:54		154.04
5/28/2026 14:35		154.4
5/29/2026 12:35		154.58
5/30/2026 18:35		154.94
5/31/2026 18:36		154.94
6/1/2026 17:36		154.94
6/2/2026 16:36		154.76
6/3/2026 16:36		154.94
6/4/2026 16:37		154.94
6/5/2026 14:37		154.58
6/6/2026 18:37		154.4
6/7/2026 18:37		154.22

6/8/2026 18:37	154.22
6/9/2026 16:37	154.22
6/10/2026 16:38	154.4
6/11/2026 16:38	154.22
6/12/2026 15:38	154.22
6/13/2026 16:38	153.86
6/14/2026 17:39	153.86
6/15/2026 18:39	153.86
6/16/2026 15:39	153.68
6/17/2026 14:39	153.32

TP-08	15 ft	30 ft	45 ft
-------	-------	-------	-------

5/18/2026 17:34	139.1		
5/19/2026 16:34	137.84		
5/20/2026 16:34	136.94		
5/21/2026 17:35	138.38		
5/22/2026 17:35	136.76		
5/23/2026 16:35	136.22		
5/24/2026 17:35	136.04		
5/25/2026 15:35	136.4		
5/26/2026 18:36	136.58		
5/27/2026 17:36	140		
5/28/2026 8:35	139.28		
5/29/2026 15:35	140		
5/30/2026 17:35	139.1		
5/31/2026 16:36	139.28		
6/1/2026 10:36	138.92		
6/2/2026 16:36	137.3		
6/3/2026 23:36	138.56		
6/4/2026 17:36	143.06		
6/5/2026 16:37	144.68		
6/6/2026 16:37	144.86		
6/7/2026 16:37	145.04		
6/8/2026 8:37	145.04		
6/9/2026 11:37	144.32		
6/9/2026 23:37	140		
6/11/2026 16:38	139.28		
6/12/2026 16:38	139.1		
6/13/2026 10:38	140.18		
6/14/2026 10:38	139.28		
6/15/2026 10:39	139.64		
6/16/2026 16:39	139.1		
6/17/2026 9:39	139.46		
5/18/2026 17:34		145.58	
5/19/2026 15:34		142.34	

5/20/2026 16:34	141.26	
5/21/2026 17:35	143.96	
5/22/2026 16:35	140.9	
5/23/2026 15:35	140.72	
5/24/2026 16:35	140.54	
5/25/2026 9:35	141.08	
5/26/2026 21:36	142.16	
5/27/2026 17:36	146.84	
5/28/2026 8:35	144.68	
5/29/2026 13:35	146.84	
5/30/2026 17:35	145.22	
5/31/2026 17:36	145.4	
6/1/2026 12:36	145.04	
6/2/2026 17:36	142.7	
6/3/2026 23:36	145.94	
6/4/2026 17:36	151.88	
6/5/2026 15:37	152.6	
6/6/2026 10:37	153.32	
6/7/2026 16:37	152.78	
6/8/2026 15:37	152.6	
6/9/2026 11:37	151.88	
6/9/2026 23:37	144.68	
6/11/2026 16:38	144.68	
6/12/2026 16:38	144.68	
6/13/2026 10:38	147.2	
6/14/2026 10:38	145.22	
6/15/2026 9:39	145.4	
6/16/2026 15:39	145.04	
6/17/2026 8:39	145.58	
5/18/2026 16:34		145.94
5/18/2026 23:34		139.64
5/20/2026 11:34		138.38
5/21/2026 16:35		139.1
5/22/2026 9:35		135.86
5/23/2026 15:35		135.32
5/24/2026 17:35		136.04
5/25/2026 10:35		135.86
5/26/2026 18:36		136.58
5/27/2026 17:36		140.9
5/28/2026 8:35		139.82
5/29/2026 8:35		140.18
5/30/2026 17:35		138.92
5/31/2026 10:36		138.74
6/1/2026 10:36		140.9

6/2/2026 16:36	141.62
6/3/2026 23:36	157.28
6/3/2026 23:36	157.28
6/5/2026 3:37	154.04
6/6/2026 10:37	147.38
6/7/2026 11:37	146.66
6/8/2026 18:37	146.12
6/9/2026 8:37	145.4
6/10/2026 9:38	137.84
6/11/2026 12:38	138.74
6/12/2026 12:38	138.56
6/13/2026 9:38	140.9
6/14/2026 11:38	139.64
6/15/2026 9:39	139.1
6/16/2026 9:39	138.74
6/17/2026 9:39	138.74

TP-09	15 ft	30 ft	45 ft	60 ft	80 ft	100 ft	125 ft
5/18/2026 19:10	111.56						
5/19/2026 16:13	111.56						
5/20/2026 8:17	111.2						
5/21/2026 8:33	111.2						
5/22/2026 8:50	111.38						
5/23/2026 14:57	111.38						
5/24/2026 14:31	111.56						
5/25/2026 10:41	111.38						
5/26/2026 14:03	111.2						
5/27/2026 13:57	111.38						
5/28/2026 9:11	111.56						
5/29/2026 9:13	111.56						
5/30/2026 9:22	111.38						
5/31/2026 10:40	111.2						
6/1/2026 9:40	111.38						
6/2/2026 10:50	111.2						
6/3/2026 8:34	111.38						
6/4/2026 9:22	111.2						
6/5/2026 10:54	111.2						
6/6/2026 10:50	111.2						
6/7/2026 17:07	111.2						
6/8/2026 9:28	111.2						
6/9/2026 19:53	111.2						
6/10/2026 9:46	111.2						
6/11/2026 11:23	111.2						
6/12/2026 7:52	111.02						
6/13/2026 10:00	111.02						

6/14/2026 18:21	111.02	
6/15/2026 10:42	111.2	
6/16/2026 8:11	111.2	
6/17/2026 10:06	111.02	
5/18/2026 7:37		121.1
5/19/2026 8:29		121.28
5/20/2026 8:17		121.46
5/21/2026 9:17		121.46
5/22/2026 8:50		121.64
5/23/2026 11:52		121.28
5/24/2026 12:40		121.28
5/25/2026 9:48		121.64
5/26/2026 12:49		121.1
5/27/2026 16:59		121.28
5/28/2026 8:04		121.46
5/29/2026 9:13		121.64
5/30/2026 8:49		121.82
5/31/2026 8:30		121.64
6/1/2026 8:39		121.82
6/2/2026 9:49		121.28
6/3/2026 8:34		121.82
6/4/2026 7:52		121.64
6/5/2026 8:30		122
6/6/2026 9:50		121.64
6/7/2026 10:18		121.64
6/8/2026 8:28		122
6/9/2026 7:44		121.82
6/10/2026 9:02		121.82
6/11/2026 10:00		122
6/12/2026 8:52		122
6/13/2026 10:00		122
6/14/2026 8:19		122
6/15/2026 8:41		122
6/16/2026 7:50		122
6/17/2026 9:06		122
5/18/2026 7:37		129.38
5/19/2026 8:29		129.74
5/20/2026 9:08		129.74
5/21/2026 9:17		130.1
5/22/2026 7:50		129.92
5/23/2026 11:52		129.38
5/24/2026 12:40		129.38
5/25/2026 9:48		130.1
5/26/2026 12:49		129.2

5/27/2026 10:56	129.38	
5/28/2026 8:04	129.92	
5/29/2026 9:13	129.92	
5/30/2026 8:49	130.1	
5/31/2026 8:30	129.92	
6/1/2026 8:39	130.1	
6/2/2026 9:49	129.38	
6/3/2026 8:34	129.92	
6/4/2026 8:22	130.1	
6/5/2026 8:30	130.1	
6/6/2026 9:50	129.74	
6/7/2026 10:18	130.1	
6/8/2026 8:28	130.1	
6/9/2026 7:44	130.1	
6/10/2026 9:02	130.1	
6/11/2026 9:00	130.1	
6/12/2026 9:53	130.1	
6/13/2026 9:00	130.1	
6/14/2026 8:19	130.1	
6/15/2026 9:41	130.28	
6/16/2026 7:50	130.28	
6/17/2026 9:06	130.1	
5/18/2026 7:37		136.04
5/19/2026 8:29		136.58
5/20/2026 8:17		136.4
5/21/2026 9:17		136.76
5/22/2026 7:50		136.58
5/23/2026 12:52		136.04
5/24/2026 12:40		135.86
5/25/2026 9:48		136.76
5/26/2026 12:49		135.68
5/27/2026 10:56		135.68
5/28/2026 8:04		136.58
5/29/2026 9:13		136.58
5/30/2026 8:49		136.76
5/31/2026 9:31		136.58
6/1/2026 8:39		136.58
6/2/2026 9:49		136.04
6/3/2026 8:34		136.76
6/4/2026 7:52		136.4
6/5/2026 8:30		136.76
6/6/2026 10:50		136.4
6/7/2026 10:18		136.58
6/8/2026 8:28		136.76

6/9/2026 7:44	136.58	
6/10/2026 9:02	136.76	
6/11/2026 10:00	136.94	
6/12/2026 9:53	136.76	
6/13/2026 10:00	136.94	
6/14/2026 9:21	136.76	
6/15/2026 9:41	136.94	
6/16/2026 9:12	136.94	
6/17/2026 9:06	136.76	
5/18/2026 19:10		140.72
5/19/2026 16:13		141.08
5/20/2026 12:36		140.36
5/21/2026 18:21		140.54
5/22/2026 17:25		140.54
5/23/2026 17:57		140.36
5/24/2026 18:26		140.36
5/25/2026 15:56		140.36
5/26/2026 14:49		140
5/27/2026 13:57		140
5/28/2026 9:11		140.36
5/29/2026 12:40		140.36
5/30/2026 20:06		140.54
5/31/2026 12:03		140.54
6/1/2026 18:02		140.54
6/2/2026 18:51		140.54
6/3/2026 19:50		140.72
6/4/2026 18:18		140.72
6/5/2026 15:44		140.72
6/6/2026 17:53		140.72
6/7/2026 16:01		140.72
6/8/2026 15:40		140.54
6/9/2026 17:53		140.54
6/10/2026 9:46		140.9
6/11/2026 11:23		140.9
6/12/2026 10:53		140.9
6/13/2026 18:48		140.9
6/14/2026 11:20		140.72
6/15/2026 10:42		140.9
6/16/2026 16:33		140.9
6/17/2026 19:01		140.72
5/18/2026 9:49		170.96
5/19/2026 16:13		171.14
5/20/2026 18:12		171.14
5/21/2026 17:07		171.68

5/22/2026 7:50	172.04	
5/23/2026 17:57	171.14	
5/24/2026 18:26	171.14	
5/25/2026 10:41	171.68	
5/26/2026 14:49	171.86	
5/27/2026 10:04	171.86	
5/28/2026 8:04	171.86	
5/29/2026 9:13	172.04	
5/30/2026 9:22	171.68	
5/31/2026 9:31	171.68	
6/1/2026 9:40	172.22	
6/2/2026 17:51	171.32	
6/3/2026 8:34	171.68	
6/4/2026 8:22	172.04	
6/5/2026 9:45	172.4	
6/6/2026 9:50	172.22	
6/7/2026 10:18	172.22	
6/8/2026 9:28	172.4	
6/9/2026 19:53	172.04	
6/10/2026 20:02	172.4	
6/11/2026 10:00	172.76	
6/12/2026 9:53	172.4	
6/13/2026 10:00	172.22	
6/14/2026 10:51	172.04	
6/15/2026 9:41	172.04	
6/16/2026 9:12	171.86	
6/17/2026 10:06	172.04	
5/18/2026 8:37		207.86
5/19/2026 8:29		208.4
5/20/2026 10:09		208.58
5/21/2026 9:17		208.76
5/22/2026 8:50		208.4
5/23/2026 12:52		208.04
5/24/2026 12:40		207.86
5/25/2026 9:48		208.58
5/26/2026 12:49		207.32
5/27/2026 10:56		207.32
5/28/2026 8:04		208.04
5/29/2026 9:13		208.58
5/30/2026 9:22		208.76
5/31/2026 9:31		208.58
6/1/2026 8:39		208.58
6/2/2026 10:50		208.22
6/3/2026 8:34		208.58

6/4/2026 9:22	208.58
6/5/2026 9:45	208.94
6/6/2026 10:50	208.22
6/7/2026 10:18	208.04
6/8/2026 9:28	208.58
6/9/2026 7:44	208.22
6/10/2026 9:02	208.58
6/11/2026 10:00	208.76
6/12/2026 9:53	208.94
6/13/2026 10:00	208.94
6/14/2026 10:51	209.12
6/15/2026 9:41	208.94
6/16/2026 9:12	208.94
6/17/2026 9:06	208.58

TP-10	15 ft	30 ft	45 ft	60 ft	80 ft	100 ft	125 ft
-------	-------	-------	-------	-------	-------	--------	--------

5/18/2026 15:55	122.72
5/19/2026 15:55	123.08
5/20/2026 13:55	122.9
5/21/2026 9:55	122.54
5/22/2026 10:55	122.18
5/23/2026 12:56	122.36
5/24/2026 12:56	122.18
5/25/2026 10:56	122.18
5/26/2026 13:56	121.64
5/27/2026 10:56	121.82
5/28/2026 8:36	122
5/29/2026 11:36	122
5/30/2026 10:37	122
5/31/2026 11:37	122
6/1/2026 10:37	122
6/2/2026 12:37	121.64
6/3/2026 10:37	121.82
6/4/2026 13:38	121.82
6/5/2026 10:38	122
6/6/2026 10:38	121.82
6/7/2026 11:38	121.64
6/8/2026 8:38	121.64
6/9/2026 13:39	121.64
6/10/2026 10:39	122
6/11/2026 11:39	122
6/12/2026 10:39	121.82
6/13/2026 10:39	122
6/14/2026 11:40	121.82
6/15/2026 10:40	121.82

6/16/2026 13:40	121.64	
6/17/2026 12:40	121.82	
5/18/2026 16:55		127.94
5/19/2026 15:55		128.12
5/20/2026 10:55		127.94
5/21/2026 9:55		127.58
5/22/2026 7:55		127.04
5/23/2026 12:56		127.04
5/24/2026 12:56		126.86
5/25/2026 9:56		126.86
5/26/2026 14:56		126.14
5/27/2026 10:56		126.14
5/28/2026 8:36		126.32
5/29/2026 11:36		126.5
5/30/2026 9:37		126.5
5/31/2026 10:37		126.5
6/1/2026 10:37		126.32
6/2/2026 10:37		125.78
6/3/2026 9:37		126.32
6/4/2026 9:38		126.14
6/5/2026 9:38		126.5
6/6/2026 10:38		126.5
6/7/2026 10:38		125.96
6/8/2026 8:38		125.96
6/9/2026 10:39		125.78
6/10/2026 9:39		125.96
6/11/2026 10:39		126.32
6/12/2026 9:39		126.14
6/13/2026 10:39		126.32
6/14/2026 10:40		126.32
6/15/2026 9:40		126.32
6/16/2026 8:40		125.96
6/17/2026 9:40		126.14
5/18/2026 9:45		130.82
5/19/2026 8:45		131.18
5/20/2026 9:45		131.54
5/21/2026 10:45		131.18
5/22/2026 8:45		130.64
5/23/2026 12:45		130.64
5/24/2026 12:45		130.64
5/25/2026 9:45		131
5/26/2026 12:45		129.92
5/27/2026 10:45		130.28
5/28/2026 8:30		130.46

5/29/2026 9:30	130.82	
5/30/2026 9:30	131	
5/31/2026 9:30	131	
6/1/2026 9:30	130.82	
6/2/2026 10:30	130.28	
6/3/2026 8:30	130.64	
6/4/2026 8:30	131	
6/5/2026 9:30	131.54	
6/6/2026 10:30	131.54	
6/7/2026 11:30	131	
6/8/2026 9:30	131.18	
6/9/2026 9:30	131	
6/10/2026 9:30	131.72	
6/11/2026 9:30	131.54	
6/12/2026 9:30	131.9	
6/13/2026 9:30	131.9	
6/14/2026 10:30	131.9	
6/15/2026 9:30	132.08	
6/16/2026 9:30	131.9	
6/17/2026 9:30	131.72	
5/18/2026 7:55		139.46
5/19/2026 8:55		140
5/20/2026 9:55		140.54
5/21/2026 9:55		140.54
5/22/2026 7:55		140.36
5/23/2026 12:56		140.18
5/24/2026 12:56		140.18
5/25/2026 9:56		140.72
5/26/2026 12:56		139.28
5/27/2026 10:56		139.64
5/28/2026 7:36		140.18
5/29/2026 9:36		140.54
5/30/2026 9:37		140.9
5/31/2026 9:37		140.9
6/1/2026 9:37		140.72
6/2/2026 10:37		140.36
6/3/2026 8:37		140.9
6/4/2026 8:38		140.9
6/5/2026 9:38		141.8
6/6/2026 10:38		141.62
6/7/2026 10:38		141.08
6/8/2026 8:38		141.26
6/9/2026 9:39		141.08
6/10/2026 9:39		141.8

6/11/2026 10:39	141.62	
6/12/2026 9:39	142.16	
6/13/2026 9:39	142.52	
6/14/2026 9:40	142.34	
6/15/2026 9:40	142.88	
6/16/2026 9:40	142.7	
6/17/2026 9:40	142.88	
5/18/2026 9:55		139.1
5/19/2026 8:55		139.82
5/20/2026 9:55		140.36
5/21/2026 9:55		140.54
5/22/2026 7:55		140
5/23/2026 12:56		139.82
5/24/2026 12:56		140
5/25/2026 9:56		140.54
5/26/2026 12:56		139.1
5/27/2026 10:56		139.1
5/28/2026 7:36		139.64
5/29/2026 9:36		140.36
5/30/2026 9:37		140.9
5/31/2026 9:37		140.72
6/1/2026 9:37		140.54
6/2/2026 10:37		140.18
6/3/2026 8:37		140.72
6/4/2026 9:38		140.72
6/5/2026 9:38		141.8
6/6/2026 10:38		141.62
6/7/2026 10:38		140.9
6/8/2026 10:38		141.08
6/9/2026 9:39		140.9
6/10/2026 9:39		141.8
6/11/2026 9:39		141.44
6/12/2026 9:39		142.16
6/13/2026 9:39		142.34
6/14/2026 10:40		142.34
6/15/2026 9:40		142.7
6/16/2026 9:40		142.52
6/17/2026 8:40		142.52
5/18/2026 7:55		140.9
5/19/2026 8:55		141.62
5/20/2026 9:55		142.16
5/21/2026 9:55		142.52
5/22/2026 7:55		141.98
5/23/2026 12:56		141.8

5/24/2026 12:56	141.8	
5/25/2026 9:56	142.34	
5/26/2026 12:56	140.9	
5/27/2026 10:56	140.72	
5/28/2026 7:36	141.44	
5/29/2026 10:36	142.34	
5/30/2026 9:37	142.88	
5/31/2026 10:37	142.88	
6/1/2026 9:37	142.34	
6/2/2026 10:37	141.98	
6/3/2026 8:37	142.52	
6/4/2026 8:38	142.34	
6/5/2026 9:38	143.42	
6/6/2026 10:38	143.24	
6/7/2026 10:38	142.7	
6/8/2026 8:38	142.88	
6/9/2026 9:39	142.52	
6/10/2026 9:39	143.42	
6/11/2026 9:39	143.24	
6/12/2026 9:39	143.6	
6/13/2026 9:39	143.96	
6/14/2026 10:40	143.96	
6/15/2026 9:40	144.32	
6/16/2026 9:40	143.96	
6/17/2026 9:40	143.78	
5/18/2026 7:55		153.68
5/19/2026 7:55		154.22
5/20/2026 9:55		154.94
5/21/2026 9:55		155.12
5/22/2026 7:55		154.94
5/23/2026 12:56		154.22
5/24/2026 12:56		154.4
5/25/2026 9:56		155.12
5/26/2026 12:56		153.68
5/27/2026 10:56		153.68
5/28/2026 7:36		154.4
5/29/2026 9:36		155.12
5/30/2026 9:37		155.84
5/31/2026 9:37		155.48
6/1/2026 9:37		155.12
6/2/2026 10:37		154.4
6/3/2026 8:37		155.3
6/4/2026 8:38		154.94
6/5/2026 9:38		155.66

6/6/2026 10:38	155.48
6/7/2026 10:38	154.76
6/8/2026 8:38	154.94
6/9/2026 9:39	154.76
6/10/2026 9:39	155.66
6/11/2026 9:39	155.48
6/12/2026 9:39	155.66
6/13/2026 9:39	155.48
6/14/2026 10:40	155.48
6/15/2026 9:40	155.84
6/16/2026 9:40	155.48
6/17/2026 9:40	155.3

TP-11	15 ft	30 ft	45 ft	80 ft	100 ft	125 ft
-------	-------	-------	-------	-------	--------	--------

5/18/2026 18:57	170.42
5/19/2026 16:57	170.6
5/20/2026 16:57	170.42
5/21/2026 17:58	170.78
5/22/2026 17:58	170.78
5/23/2026 16:58	170.6
5/24/2026 17:58	170.78
5/25/2026 18:58	170.78
5/26/2026 13:58	170.24
5/27/2026 14:59	170.42
5/28/2026 8:35	170.96
5/29/2026 17:35	170.6
5/30/2026 17:36	170.78
5/31/2026 18:36	170.78
6/1/2026 19:36	170.96
6/2/2026 18:36	171.14
6/3/2026 19:12	171.68
6/4/2026 9:12	171.32
6/5/2026 20:12	171.32
6/6/2026 18:13	171.32
6/7/2026 18:13	171.32
6/8/2026 19:13	171.32
6/9/2026 16:13	171.14
6/10/2026 10:13	171.14
6/11/2026 18:43	171.14
6/12/2026 17:43	171.5
6/13/2026 10:43	171.68
6/14/2026 18:43	171.68
6/15/2026 9:44	171.68
6/16/2026 16:44	171.68
6/17/2026 9:44	171.68

5/18/2026 16:57	185.36	
5/19/2026 16:57	185.36	
5/20/2026 11:57	185.36	
5/21/2026 10:58	185.54	
5/22/2026 11:58	185.54	
5/23/2026 9:58	185.18	
5/24/2026 17:58	185.36	
5/25/2026 9:58	185.36	
5/26/2026 15:58	185.18	
5/27/2026 18:35	185.54	
5/28/2026 8:35	186.08	
5/29/2026 10:35	185.36	
5/30/2026 8:36	185.36	
5/31/2026 15:36	185.9	
6/1/2026 19:36	186.08	
6/2/2026 17:36	186.44	
6/3/2026 8:36	186.26	
6/3/2026 23:12	182.48	
6/5/2026 11:12	180.68	
6/6/2026 18:13	180.86	
6/7/2026 18:13	181.58	
6/8/2026 18:13	181.94	
6/9/2026 17:13	182.12	
6/9/2026 23:13	181.22	
6/11/2026 9:43	181.76	
6/12/2026 18:43	183.2	
6/13/2026 10:43	183.56	
6/14/2026 18:43	183.56	
6/15/2026 10:44	183.74	
6/16/2026 9:44	183.56	
6/17/2026 8:44	183.38	
5/18/2026 17:57		187.88
5/19/2026 15:57		187.88
5/20/2026 10:57		188.24
5/21/2026 9:58		188.42
5/22/2026 9:58		188.6
5/23/2026 7:58		187.88
5/24/2026 17:58		187.88
5/25/2026 9:58		188.24
5/26/2026 16:58		187.88
5/27/2026 10:59		188.24
5/28/2026 8:35		188.96
5/29/2026 10:35		188.24
5/30/2026 9:36		188.42

5/31/2026 10:36	188.78	
6/1/2026 10:36	188.6	
6/2/2026 11:36	188.96	
6/3/2026 9:36	188.96	
6/4/2026 16:12	185.18	
6/5/2026 10:12	185.18	
6/6/2026 11:12	185.18	
6/7/2026 11:13	185.36	
6/8/2026 9:13	185.54	
6/9/2026 18:13	185.36	
6/9/2026 23:13	184.64	
6/11/2026 10:43	185.72	
6/12/2026 9:43	186.62	
6/13/2026 10:43	186.98	
6/14/2026 10:43	186.62	
6/15/2026 9:44	186.8	
6/16/2026 9:44	186.8	
6/17/2026 8:44	186.44	
5/18/2026 18:57		199.04
5/19/2026 15:57		199.04
5/20/2026 10:57		199.4
5/21/2026 9:58		199.58
5/22/2026 9:58		199.58
5/23/2026 7:58		198.86
5/24/2026 17:58		199.04
5/25/2026 11:58		199.04
5/26/2026 13:58		198.86
5/27/2026 10:59		199.22
5/28/2026 8:35		199.76
5/29/2026 10:35		199.22
5/30/2026 9:36		199.4
5/31/2026 10:36		200.12
6/1/2026 10:36		199.94
6/2/2026 16:36		200.48
6/3/2026 9:36		200.12
6/3/2026 23:12		192.02
6/5/2026 18:12		192.02
6/6/2026 11:12		193.1
6/7/2026 12:13		194.54
6/8/2026 11:13		194.9
6/9/2026 16:13		195.44
6/9/2026 23:13		194.54
6/11/2026 10:43		195.8
6/12/2026 10:43		197.42

6/13/2026 10:43	197.6	
6/14/2026 10:43	197.42	
6/15/2026 9:44	197.42	
6/16/2026 9:44	197.42	
6/17/2026 9:44	197.24	
5/18/2026 8:34		208.76
5/19/2026 8:57		208.94
5/20/2026 10:57		209.48
5/21/2026 9:58		209.84
5/22/2026 9:58		210.02
5/23/2026 6:58		209.12
5/24/2026 11:58		209.48
5/25/2026 9:58		209.48
5/26/2026 12:58		209.12
5/27/2026 10:59		209.48
5/28/2026 8:35		210.2
5/29/2026 9:35		209.66
5/30/2026 9:36		210.02
5/31/2026 10:36		210.2
6/1/2026 10:36		210.2
6/2/2026 12:36		210.56
6/3/2026 9:36		210.56
6/3/2026 23:12		204.08
6/5/2026 18:12		201.74
6/6/2026 11:12		202.82
6/7/2026 11:13		204.26
6/8/2026 9:13		204.8
6/9/2026 9:13		205.16
6/10/2026 1:13		204.62
6/11/2026 10:43		205.7
6/12/2026 10:43		207.14
6/13/2026 10:43		207.32
6/14/2026 10:43		207.32
6/15/2026 10:44		207.32
6/16/2026 9:44		207.32
6/17/2026 9:44		207.5
5/18/2026 14:57		208.58
5/19/2026 13:57		208.76
5/20/2026 10:57		209.3
5/21/2026 9:58		209.66
5/22/2026 8:58		209.48
5/23/2026 10:58		209.12
5/24/2026 11:58		209.12
5/25/2026 9:58		208.94

5/26/2026 13:58	208.76
5/27/2026 10:59	209.12
5/28/2026 8:35	209.66
5/29/2026 10:35	209.3
5/30/2026 8:36	209.48
5/31/2026 10:36	210.2
6/1/2026 10:36	209.84
6/2/2026 11:36	210.02
6/3/2026 8:36	210.2
6/3/2026 23:12	203.9
6/5/2026 13:12	201.92
6/6/2026 11:12	202.82
6/7/2026 12:13	204.26
6/8/2026 9:13	204.62
6/9/2026 9:13	204.8
6/10/2026 1:13	204.08
6/11/2026 11:43	205.88
6/12/2026 10:43	207.32
6/13/2026 10:43	207.5
6/14/2026 10:43	207.32
6/15/2026 9:44	207.32
6/16/2026 9:44	207.5
6/17/2026 11:44	207.68

TP-12	15 ft	30 ft	45 ft	80 ft	100 ft	125 ft
5/18/2026 19:54	100.58					
5/19/2026 8:54	100.58					
5/20/2026 10:54	100.94					
5/21/2026 10:54	101.3					
5/22/2026 8:54	100.76					
5/23/2026 17:55	100.58					
5/24/2026 17:55	100.58					
5/25/2026 9:55	100.94					
5/26/2026 14:55	100.4					
5/27/2026 14:55	100.4					
5/28/2026 9:36	100.4					
5/29/2026 11:36	100.76					
5/30/2026 9:36	100.94					
5/31/2026 11:37	100.94					
6/1/2026 9:37	100.76					
6/2/2026 15:37	100.4					
6/3/2026 8:37	100.58					
6/4/2026 8:37	100.76					
6/5/2026 10:38	100.94					
6/6/2026 11:38	100.94					

6/7/2026 12:38	100.58	
6/8/2026 9:38	100.76	
6/9/2026 8:38	100.4	
6/10/2026 9:59	100.94	
6/11/2026 10:48	100.94	
6/12/2026 10:48	101.12	
6/13/2026 10:49	101.12	
6/14/2026 10:49	100.76	
6/15/2026 9:49	100.76	
6/16/2026 9:49	100.4	
6/17/2026 9:50	100.4	
5/18/2026 16:54		120.2
5/19/2026 8:54		120.56
5/20/2026 10:54		120.74
5/21/2026 10:54		120.92
5/22/2026 9:54		120.74
5/23/2026 11:55		120.2
5/24/2026 12:55		120.02
5/25/2026 9:55		120.92
5/26/2026 15:55		119.84
5/27/2026 14:55		119.84
5/28/2026 8:36		120.2
5/29/2026 9:36		120.74
5/30/2026 9:36		120.92
5/31/2026 9:37		120.92
6/1/2026 9:37		120.92
6/2/2026 10:37		120.2
6/3/2026 8:37		120.74
6/4/2026 8:37		120.74
6/5/2026 10:38		121.28
6/6/2026 11:38		120.56
6/7/2026 10:38		120.56
6/8/2026 9:38		120.92
6/9/2026 8:38		120.56
6/10/2026 9:59		121.46
6/11/2026 10:48		121.28
6/12/2026 10:48		121.46
6/13/2026 10:49		121.46
6/14/2026 10:49		121.28
6/15/2026 9:49		121.46
6/16/2026 9:49		121.1
6/17/2026 9:50		120.92
5/18/2026 7:54		124.52
5/19/2026 7:54		125.24

5/20/2026 9:54	125.24	
5/21/2026 10:54	125.6	
5/22/2026 9:54	125.42	
5/23/2026 11:55	124.7	
5/24/2026 12:55	124.52	
5/25/2026 9:55	125.78	
5/26/2026 12:55	124.34	
5/27/2026 13:55	124.34	
5/28/2026 8:36	125.24	
5/29/2026 9:36	125.6	
5/30/2026 9:36	125.78	
5/31/2026 9:37	125.78	
6/1/2026 9:37	125.78	
6/2/2026 10:37	125.06	
6/3/2026 8:37	125.6	
6/4/2026 8:37	125.78	
6/5/2026 10:38	126.14	
6/6/2026 11:38	125.42	
6/7/2026 10:38	125.42	
6/8/2026 9:38	125.78	
6/9/2026 8:38	125.42	
6/10/2026 9:59	126.14	
6/11/2026 10:48	125.96	
6/12/2026 10:48	126.14	
6/13/2026 10:49	126.14	
6/14/2026 10:49	126.14	
6/15/2026 9:49	126.32	
6/16/2026 9:49	125.96	
6/17/2026 9:50	125.96	
5/18/2026 7:54		134.24
5/19/2026 7:54		134.78
5/20/2026 9:54		134.96
5/21/2026 9:54		135.14
5/22/2026 8:54		134.96
5/23/2026 11:55		134.06
5/24/2026 12:55		133.88
5/25/2026 9:55		135.14
5/26/2026 12:55		133.7
5/27/2026 13:55		133.52
5/28/2026 8:36		134.6
5/29/2026 9:36		134.96
5/30/2026 9:36		135.32
5/31/2026 9:37		135.5
6/1/2026 8:37		135.14

6/2/2026 10:37	134.42	
6/3/2026 8:37	135.14	
6/4/2026 8:37	135.32	
6/5/2026 9:38	135.5	
6/6/2026 11:38	134.78	
6/7/2026 10:38	134.78	
6/8/2026 9:38	135.32	
6/9/2026 8:38	134.96	
6/10/2026 9:59	135.86	
6/11/2026 9:48	135.5	
6/12/2026 9:48	135.68	
6/13/2026 9:49	135.68	
6/14/2026 9:49	135.68	
6/15/2026 8:49	135.86	
6/16/2026 9:49	135.5	
6/17/2026 8:50	135.32	
5/18/2026 7:54		138.38
5/19/2026 7:54		139.28
5/20/2026 9:54		139.28
5/21/2026 10:54		139.64
5/22/2026 8:54		139.46
5/23/2026 11:55		138.38
5/24/2026 12:55		138.2
5/25/2026 9:55		139.46
5/26/2026 12:55		138.02
5/27/2026 13:55		137.84
5/28/2026 8:36		138.92
5/29/2026 9:36		139.28
5/30/2026 9:36		139.64
5/31/2026 9:37		139.82
6/1/2026 9:37		139.64
6/2/2026 10:37		138.92
6/3/2026 8:37		139.46
6/4/2026 8:37		139.64
6/5/2026 10:38		140.18
6/6/2026 11:38		139.1
6/7/2026 10:38		139.28
6/8/2026 9:38		139.64
6/9/2026 8:38		139.28
6/10/2026 9:59		140.18
6/11/2026 10:48		140
6/12/2026 9:48		140.18
6/13/2026 10:49		140.36
6/14/2026 9:49		140.18

6/15/2026 9:49	140.36
6/16/2026 9:49	139.82
6/17/2026 9:50	139.64
5/18/2026 7:54	149.18
5/19/2026 7:54	150.08
5/20/2026 7:54	150.08
5/21/2026 9:54	150.26
5/22/2026 8:54	150.08
5/23/2026 11:55	149
5/24/2026 12:55	148.82
5/25/2026 8:55	150.08
5/26/2026 12:55	148.46
5/27/2026 13:55	148.46
5/28/2026 8:36	149.9
5/29/2026 9:36	150.08
5/30/2026 9:36	150.26
5/31/2026 9:37	150.44
6/1/2026 8:37	150.26
6/2/2026 10:37	149.36
6/3/2026 8:37	150.26
6/4/2026 8:37	150.44
6/5/2026 10:38	150.62
6/6/2026 11:38	149.54
6/7/2026 10:38	149.72
6/8/2026 9:38	150.26
6/9/2026 8:38	150.08
6/10/2026 9:59	150.98
6/11/2026 10:48	150.44
6/12/2026 9:48	150.62
6/13/2026 9:49	150.44
6/14/2026 8:49	150.26
6/15/2026 9:49	150.8
6/16/2026 9:49	150.26
6/17/2026 8:50	150.26

TP-13	15 ft	30 ft	45 ft	75 ft	100 ft	140 ft
5/18/2026 16:59	149.18					
5/19/2026 16:34	149.72					
5/20/2026 14:34	149.36					
5/21/2026 16:15	149.36					
5/22/2026 10:15	149.36					
5/23/2026 16:15	149.54					
5/24/2026 14:15	149.54					
5/25/2026 15:15	149.54					
5/26/2026 15:54	149.36					

5/27/2026 14:54	149.36	
5/28/2026 9:36	149.72	
5/29/2026 15:37	149.72	
5/30/2026 14:37	149.9	
5/31/2026 15:29	149.9	
6/1/2026 16:29	150.08	
6/2/2026 15:30	149.9	
6/3/2026 15:27	149.9	
6/4/2026 15:23	150.26	
6/5/2026 15:59	149.9	
6/6/2026 15:59	149	
6/7/2026 15:59	148.46	
6/8/2026 16:00	148.1	
6/9/2026 15:00	147.74	
6/10/2026 15:00	147.56	
6/11/2026 15:01	147.2	
6/12/2026 16:15	146.84	
6/13/2026 14:16	146.48	
6/14/2026 11:16	146.3	
6/15/2026 15:16	146.12	
6/16/2026 15:16	145.94	
6/17/2026 15:33	145.58	
5/18/2026 15:07		167.72
5/19/2026 16:34		168.26
5/20/2026 11:34		168.08
5/21/2026 9:15		168.08
5/22/2026 10:15		168.44
5/23/2026 13:15		168.08
5/24/2026 14:15		168.08
5/25/2026 10:15		168.26
5/26/2026 12:54		167.9
5/27/2026 13:54		167.72
5/28/2026 9:36		168.08
5/29/2026 11:02		168.26
5/30/2026 8:37		168.26
5/31/2026 10:29		168.26
6/1/2026 10:29		168.26
6/2/2026 11:30		167.72
6/3/2026 9:03		168.08
6/4/2026 8:23		167.72
6/5/2026 10:59		167
6/6/2026 11:59		165.2
6/7/2026 10:59		164.12
6/8/2026 10:00		163.4

6/9/2026 15:00	162.68	
6/10/2026 10:00	162.32	
6/11/2026 10:01	161.78	
6/12/2026 11:15	161.24	
6/13/2026 10:16	160.7	
6/14/2026 10:16	160.16	
6/15/2026 10:16	159.8	
6/16/2026 10:16	159.08	
6/17/2026 10:16	158.54	
5/18/2026 15:07		169.16
5/19/2026 8:33		169.7
5/20/2026 10:34		170.06
5/21/2026 9:15		170.42
5/22/2026 10:15		170.24
5/23/2026 12:15		170.06
5/24/2026 13:15		170.06
5/25/2026 9:15		170.42
5/26/2026 12:54		169.88
5/27/2026 13:54		169.7
5/28/2026 8:36		169.88
5/29/2026 9:02		170.24
5/30/2026 8:37		170.42
5/31/2026 10:29		170.24
6/1/2026 10:29		170.24
6/2/2026 10:30		169.52
6/3/2026 9:03		170.06
6/4/2026 9:23		168.08
6/5/2026 10:59		166.64
6/6/2026 11:59		166.1
6/7/2026 10:59		164.66
6/8/2026 10:00		164.48
6/9/2026 8:00		163.76
6/10/2026 9:00		163.4
6/10/2026 23:00	161.06	
6/12/2026 7:01	156.56	
6/13/2026 10:16	146.12	
6/14/2026 10:16	145.22	
6/15/2026 10:16	144.86	
6/16/2026 8:16	144.14	
6/17/2026 14:33	163.04	
5/18/2026 14:07		168.44
5/19/2026 8:33		169.34
5/20/2026 10:34		169.88
5/21/2026 9:15		170.42

5/22/2026 10:15	169.88	
5/23/2026 12:15	169.7	
5/24/2026 13:15	169.52	
5/25/2026 10:15	170.06	
5/26/2026 12:54	169.34	
5/27/2026 13:54	168.98	
5/28/2026 8:36	169.16	
5/29/2026 10:02	169.88	
5/30/2026 8:37	170.24	
5/31/2026 10:29	170.06	
6/1/2026 10:29	170.06	
6/2/2026 10:30	168.98	
6/3/2026 9:03	169.7	
6/4/2026 9:23	168.26	
6/5/2026 9:59	166.82	
6/6/2026 11:59	166.28	
6/7/2026 10:59	166.46	
6/8/2026 10:00	166.82	
6/9/2026 9:00	166.46	
6/10/2026 10:00	167.18	
6/11/2026 11:01	166.82	
6/12/2026 11:15	167	
6/13/2026 9:16	167.18	
6/14/2026 10:16	167.18	
6/15/2026 10:16	167.72	
6/16/2026 8:16	167	
6/17/2026 9:16	166.64	
5/18/2026 8:33		170.42
5/19/2026 8:33		171.68
5/20/2026 10:34		171.86
5/21/2026 9:15		172.58
5/22/2026 10:15		172.04
5/23/2026 12:15		171.5
5/24/2026 13:15		171.32
5/25/2026 9:15		172.22
5/26/2026 12:54		171.5
5/27/2026 13:54		171.14
5/28/2026 8:36		171.68
5/29/2026 9:02		171.86
5/30/2026 8:37		172.58
5/31/2026 10:29		172.22
6/1/2026 9:29		172.04
6/2/2026 12:30		171.14
6/3/2026 8:03		171.86

6/4/2026 9:23	170.78
6/5/2026 9:59	169.52
6/6/2026 11:59	168.8
6/7/2026 10:59	169.16
6/8/2026 10:00	169.34
6/9/2026 10:00	169.16
6/10/2026 10:00	169.88
6/11/2026 11:01	169.52
6/12/2026 10:15	169.7
6/13/2026 10:16	170.06
6/14/2026 10:16	169.7
6/15/2026 10:16	170.24
6/16/2026 9:16	169.7
6/17/2026 9:16	169.52
5/18/2026 7:33	172.76
5/19/2026 8:33	173.84
5/20/2026 10:34	174.2
5/21/2026 9:15	174.74
5/22/2026 10:15	174.38
5/23/2026 12:15	174.02
5/24/2026 13:15	173.84
5/25/2026 10:15	174.56
5/26/2026 12:54	173.84
5/27/2026 13:54	173.66
5/28/2026 8:36	174.02
5/29/2026 9:02	174.56
5/30/2026 8:37	174.92
5/31/2026 10:29	174.56
6/1/2026 10:29	174.56
6/2/2026 10:30	173.66
6/3/2026 9:03	174.38
6/4/2026 9:23	173.48
6/5/2026 9:59	172.22
6/6/2026 11:59	171.32
6/7/2026 10:59	171.86
6/8/2026 10:00	172.04
6/9/2026 10:00	171.86
6/10/2026 10:00	172.58
6/11/2026 10:01	171.86
6/12/2026 10:15	172.04
6/13/2026 9:16	172.58
6/14/2026 10:16	172.04
6/15/2026 10:16	172.94
6/16/2026 9:16	172.76

6/17/2026 9:16	172.58						
TP-14	15 ft	30 ft	45 ft	75 ft	100 ft	125 ft	150 ft
5/18/2026 17:18	90.86						
5/19/2026 16:19	91.58						
5/20/2026 11:19	91.22						
5/21/2026 10:19	91.22						
5/22/2026 18:27	91.04						
5/23/2026 17:27	91.04						
5/24/2026 18:27	91.04						
5/25/2026 18:27	91.04						
5/26/2026 17:27	90.32						
5/27/2026 14:28	90.5						
5/28/2026 8:35	90.86						
5/29/2026 18:14	90.68						
5/30/2026 10:15	91.04						
5/31/2026 11:15	91.4						
6/1/2026 10:15	91.4						
6/2/2026 18:15	91.04						
6/3/2026 16:16	91.22						
6/4/2026 17:16	91.22						
6/5/2026 10:16	91.4						
6/6/2026 16:16	91.04						
6/7/2026 17:14	90.86						
6/8/2026 10:14	90.86						
6/9/2026 19:14	90.86						
6/10/2026 17:15	91.4						
6/11/2026 11:15	91.4						
6/12/2026 10:15	91.22						
6/13/2026 10:15	91.04						
6/14/2026 10:15	90.86						
6/15/2026 11:16	91.22						
6/16/2026 17:16	90.68						
6/17/2026 18:16	90.5						
5/18/2026 19:18		115.16					
5/19/2026 16:19		115.52					
5/20/2026 8:19		115.16					
5/21/2026 9:19		115.34					
5/22/2026 9:27		115.34					
5/23/2026 12:27		114.98					
5/24/2026 13:27		114.98					
5/25/2026 9:27		115.34					
5/26/2026 13:27		114.8					
5/27/2026 10:27		114.8					
5/28/2026 8:35		115.52					

5/29/2026 8:35	115.16	
5/30/2026 10:15	115.34	
5/31/2026 11:15	115.16	
6/1/2026 9:15	115.16	
6/2/2026 11:15	114.8	
6/3/2026 9:15	115.16	
6/4/2026 9:16	115.34	
6/5/2026 9:16	115.34	
6/6/2026 11:16	115.34	
6/7/2026 12:16	115.16	
6/8/2026 9:14	115.34	
6/9/2026 8:14	115.16	
6/10/2026 10:15	115.52	
6/11/2026 11:15	115.34	
6/12/2026 10:15	115.52	
6/13/2026 9:15	115.52	
6/14/2026 10:15	115.34	
6/15/2026 11:16	115.7	
6/16/2026 9:16	115.52	
6/17/2026 9:16	115.34	
5/18/2026 8:18		127.58
5/19/2026 8:19		128.12
5/20/2026 8:19		127.94
5/21/2026 9:19		128.12
5/22/2026 9:27		128.12
5/23/2026 12:27		127.94
5/24/2026 12:27		127.76
5/25/2026 9:27		128.3
5/26/2026 12:27		127.76
5/27/2026 10:27		127.94
5/28/2026 8:35		128.48
5/29/2026 8:35		128.3
5/30/2026 9:15		128.3
5/31/2026 11:15		128.3
6/1/2026 8:15		128.3
6/2/2026 10:15		127.94
6/3/2026 8:15		128.48
6/4/2026 8:16		128.48
6/5/2026 9:16		128.66
6/6/2026 10:16		128.3
6/7/2026 10:16		128.12
6/8/2026 9:14		128.66
6/9/2026 8:14		128.48
6/10/2026 9:15		128.66

6/11/2026 9:15	128.48	
6/12/2026 10:15	128.66	
6/13/2026 9:15	128.66	
6/14/2026 8:15	128.48	
6/15/2026 9:16	128.66	
6/16/2026 10:16	128.66	
6/17/2026 9:16	128.66	
5/18/2026 19:18		147.2
5/19/2026 16:19		147.74
5/20/2026 12:19		147.02
5/21/2026 17:12		147.2
5/22/2026 18:27		147.2
5/23/2026 18:27		146.48
5/24/2026 18:27		146.12
5/25/2026 18:27		146.12
5/26/2026 18:27		145.58
5/27/2026 14:28		145.58
5/28/2026 8:35		145.58
5/29/2026 18:14		145.94
5/30/2026 18:15		146.3
5/31/2026 18:15		146.3
6/1/2026 18:15		146.3
6/2/2026 19:15		146.3
6/3/2026 17:16		146.48
6/4/2026 17:16		146.3
6/5/2026 17:16		146.3
6/6/2026 18:16		146.3
6/7/2026 19:14		146.3
6/8/2026 16:14		145.94
6/9/2026 18:14		146.48
6/10/2026 18:15		146.66
6/11/2026 17:15		146.48
6/12/2026 16:15		146.48
6/13/2026 17:15		146.3
6/14/2026 17:15		146.3
6/15/2026 19:16		146.48
6/16/2026 18:16		146.48
6/17/2026 17:16		146.48
5/18/2026 17:18		159.08
5/19/2026 16:19		159.44
5/20/2026 15:19		159.08
5/21/2026 17:12		159.08
5/22/2026 17:27		159.08
5/23/2026 16:27		159.08

5/24/2026 18:27	159.08	
5/25/2026 17:27	159.08	
5/26/2026 13:27	158.72	
5/27/2026 14:28	158.9	
5/28/2026 8:35	159.08	
5/29/2026 10:35	158.9	
5/30/2026 10:15	159.08	
5/31/2026 19:15	159.26	
6/1/2026 18:15	159.26	
6/2/2026 17:15	159.26	
6/3/2026 17:16	159.44	
6/4/2026 17:16	159.44	
6/5/2026 19:16	159.26	
6/6/2026 17:16	159.08	
6/7/2026 19:14	159.08	
6/8/2026 20:14	159.08	
6/9/2026 18:14	159.08	
6/10/2026 17:15	159.08	
6/11/2026 18:15	159.26	
6/12/2026 18:15	159.26	
6/13/2026 10:15	159.08	
6/14/2026 17:15	159.08	
6/15/2026 17:16	159.08	
6/16/2026 9:16	158.9	
6/17/2026 17:16	159.08	
5/18/2026 18:18		168.62
5/19/2026 16:19		169.16
5/20/2026 12:19		168.8
5/21/2026 15:19		168.8
5/22/2026 17:27		168.62
5/23/2026 16:27		168.62
5/24/2026 18:27		168.62
5/25/2026 15:27		168.62
5/26/2026 13:27		168.26
5/27/2026 12:27		168.26
5/28/2026 8:35		168.44
5/29/2026 17:14		168.62
5/30/2026 14:15		168.62
5/31/2026 12:15		168.8
6/1/2026 18:15		168.98
6/2/2026 16:15		168.8
6/3/2026 16:16		169.16
6/4/2026 16:16		169.16
6/5/2026 16:16		169.16

6/6/2026 17:16	168.98
6/7/2026 17:14	168.8
6/8/2026 16:14	168.8
6/9/2026 17:14	168.98
6/10/2026 18:15	169.34
6/11/2026 16:15	169.34
6/12/2026 16:15	169.34
6/13/2026 13:15	168.98
6/14/2026 17:15	168.98
6/15/2026 17:16	169.16
6/16/2026 16:16	168.98
6/17/2026 17:16	168.8
5/18/2026 19:18	171.86
5/19/2026 16:19	172.4
5/20/2026 14:19	171.86
5/21/2026 17:12	172.04
5/22/2026 18:27	172.04
5/23/2026 17:27	171.86
5/24/2026 17:27	171.86
5/25/2026 16:27	171.86
5/26/2026 13:27	171.68
5/27/2026 14:28	171.86
5/28/2026 8:35	171.86
5/29/2026 16:14	171.86
5/30/2026 18:15	172.04
5/31/2026 18:15	172.22
6/1/2026 18:15	172.4
6/2/2026 19:15	172.22
6/3/2026 17:16	172.4
6/4/2026 16:16	172.4
6/5/2026 16:16	172.22
6/6/2026 18:16	172.4
6/7/2026 18:14	172.22
6/8/2026 16:14	172.04
6/9/2026 17:14	172.22
6/10/2026 16:15	172.4
6/11/2026 19:15	172.58
6/12/2026 16:15	172.58
6/13/2026 10:15	172.4
6/14/2026 17:15	172.4
6/15/2026 16:16	172.58
6/16/2026 16:16	172.4
6/17/2026 17:16	172.58

TP-15 15 ft 30 ft 45 ft 75 ft 100 ft

5/18/2026 19:26	183.38	
5/19/2026 16:31	182.48	
5/20/2026 19:08	182.66	
5/21/2026 20:08	182.84	
5/22/2026 19:08	182.66	
5/23/2026 19:08	182.48	
5/24/2026 19:08	182.66	
5/25/2026 19:09	182.84	
5/26/2026 13:09	181.94	
5/27/2026 19:35	182.3	
5/28/2026 15:35	181.76	
5/29/2026 20:03	182.84	
5/30/2026 20:04	182.84	
5/31/2026 19:04	182.84	
6/1/2026 19:04	183.02	
6/2/2026 20:04	183.02	
6/3/2026 20:04	183.2	
6/4/2026 18:05	182.84	
6/5/2026 18:05	182.66	
6/6/2026 19:05	182.66	
6/7/2026 19:05	182.84	
6/8/2026 19:05	182.66	
6/9/2026 19:14	182.84	
6/10/2026 19:14	183.02	
6/11/2026 20:15	182.84	
6/12/2026 20:38	182.84	
6/13/2026 18:38	182.66	
6/14/2026 19:39	183.38	
6/15/2026 18:39	183.02	
6/16/2026 18:39	183.2	
6/17/2026 18:39	183.38	
5/18/2026 19:26		197.96
5/19/2026 16:31		197.6
5/20/2026 17:08		197.24
5/21/2026 19:08		197.6
5/22/2026 19:08		197.6
5/23/2026 18:08		197.78
5/24/2026 18:08		197.78
5/25/2026 18:09		197.78
5/26/2026 13:09		197.24
5/27/2026 13:55		197.24
5/28/2026 9:35		197.24
5/29/2026 17:03		197.78
5/30/2026 18:04		197.42

5/31/2026 19:04	197.6	
6/1/2026 19:04	197.6	
6/2/2026 19:04	197.78	
6/3/2026 18:04	197.96	
6/4/2026 17:05	197.78	
6/5/2026 17:05	197.6	
6/6/2026 18:05	197.96	
6/7/2026 18:05	197.96	
6/8/2026 19:05	197.78	
6/9/2026 19:14	197.96	
6/10/2026 18:14	197.96	
6/11/2026 18:15	198.14	
6/12/2026 16:38	197.78	
6/13/2026 18:38	197.96	
6/14/2026 19:39	198.14	
6/15/2026 18:39	198.14	
6/16/2026 17:39	197.96	
6/17/2026 18:39	197.96	
5/18/2026 18:26		200.12
5/19/2026 16:31		200.12
5/20/2026 14:08		199.58
5/21/2026 19:08		199.76
5/22/2026 19:08		199.94
5/23/2026 17:08		199.94
5/24/2026 17:08		199.94
5/25/2026 18:09		199.94
5/26/2026 13:09		199.58
5/27/2026 13:55		199.58
5/28/2026 9:35		199.58
5/29/2026 17:03		199.94
5/30/2026 17:04		199.58
5/31/2026 19:04		199.58
6/1/2026 19:04		199.94
6/2/2026 19:04		199.76
6/3/2026 18:04		199.94
6/4/2026 17:05		199.94
6/5/2026 18:05		199.76
6/6/2026 18:05		199.94
6/7/2026 18:05		199.94
6/8/2026 19:05		199.94
6/9/2026 18:14		199.94
6/10/2026 18:14		199.94
6/11/2026 18:15		199.94
6/12/2026 16:38		199.94

6/13/2026 19:38	200.12	
6/14/2026 18:39	200.12	
6/15/2026 16:39	200.12	
6/16/2026 17:39	200.12	
6/17/2026 16:39	199.94	
5/18/2026 20:26		201.2
5/19/2026 17:31		200.66
5/20/2026 19:08		200.66
5/21/2026 10:08		200.84
5/22/2026 19:08		200.66
5/23/2026 18:08		200.84
5/24/2026 18:08		200.84
5/25/2026 19:09		200.84
5/26/2026 16:09		200.3
5/27/2026 19:35		200.48
5/28/2026 9:35		200.48
5/29/2026 12:35		200.84
5/30/2026 20:04		200.48
5/31/2026 19:04		200.66
6/1/2026 19:04		200.84
6/2/2026 19:04		200.66
6/3/2026 20:04		201.02
6/4/2026 19:05		201.02
6/5/2026 20:05		200.84
6/6/2026 18:05		201.02
6/7/2026 19:05		201.02
6/8/2026 20:05		200.84
6/9/2026 20:14		200.84
6/10/2026 20:14		201.02
6/11/2026 18:15		200.84
6/12/2026 10:38		200.84
6/13/2026 19:38		201.02
6/14/2026 20:39		201.38
6/15/2026 11:39		201.2
6/16/2026 19:39		201.2
6/17/2026 18:39		201.02
5/18/2026 20:26		203.18
5/19/2026 17:31		203.18
5/20/2026 14:08		202.82
5/21/2026 10:08		203
5/22/2026 19:08		202.82
5/23/2026 18:08		203
5/24/2026 18:08		202.64
5/25/2026 10:09		203

5/26/2026 16:09	202.46
5/27/2026 17:55	202.64
5/28/2026 9:35	202.64
5/29/2026 9:35	202.46
5/30/2026 18:04	201.92
5/31/2026 19:04	202.64
6/1/2026 11:04	202.46
6/2/2026 18:04	202.1
6/3/2026 18:04	202.46
6/4/2026 17:05	202.46
6/5/2026 10:05	202.28
6/6/2026 18:05	202.46
6/7/2026 18:05	202.46
6/8/2026 11:05	202.46
6/9/2026 19:14	202.82
6/10/2026 18:14	203
6/11/2026 18:15	203.36
6/12/2026 18:38	203.54
6/13/2026 18:38	203.54
6/14/2026 18:39	203.54
6/15/2026 18:39	203.54
6/16/2026 19:39	203.54
6/17/2026 19:39	203.54

TP-16	15 ft	30 ft	45 ft	60 ft	80 ft	100 ft
5/18/2026 19:34	138.2					
5/19/2026 16:35	138.56					
5/20/2026 15:35	138.74					
5/21/2026 18:35	139.64					
5/22/2026 16:35	139.82					
5/23/2026 15:35	140					
5/24/2026 17:35	140.9					
5/25/2026 11:48	140.72					
5/26/2026 13:48	140.9					
5/27/2026 7:48	140.54					
5/28/2026 14:36	140.18					
5/29/2026 12:36	140.54					
5/30/2026 17:37	139.82					
5/31/2026 17:37	140.18					
6/1/2026 16:37	139.46					
6/2/2026 8:37	136.04					
6/3/2026 23:37	137.84					
6/4/2026 0:37	138.56					
6/5/2026 15:38	137.48					
6/6/2026 17:38	138.02					

6/7/2026 17:38	137.12	
6/8/2026 18:38	136.04	
6/9/2026 17:39	136.58	
6/10/2026 17:39	136.58	
6/11/2026 12:39	137.3	
6/12/2026 16:39	136.58	
6/13/2026 9:39	137.3	
6/14/2026 18:40	135.68	
6/15/2026 18:40	136.04	
6/16/2026 17:40	135.32	
6/17/2026 17:40	134.96	
5/18/2026 18:34		180.32
5/19/2026 16:35		180.14
5/20/2026 12:35		179.96
5/21/2026 18:35		179.96
5/22/2026 18:35		179.96
5/23/2026 17:35		179.96
5/24/2026 17:35		179.78
5/25/2026 17:48		179.42
5/26/2026 13:48		178.7
5/27/2026 18:10		178.88
5/28/2026 8:36		178.7
5/29/2026 17:36		179.06
5/30/2026 18:37		179.24
5/31/2026 17:37		179.06
6/1/2026 18:37		179.06
6/2/2026 18:37		178.88
6/3/2026 18:37		178.88
6/4/2026 17:38		178.34
6/5/2026 17:38		177.8
6/6/2026 17:38		176.9
6/7/2026 17:38		176.36
6/8/2026 18:38		175.64
6/9/2026 17:39		175.1
6/10/2026 16:39		174.38
6/11/2026 17:39		174.02
6/12/2026 15:39		173.3
6/13/2026 17:39		172.76
6/14/2026 18:40		172.4
6/15/2026 18:40		171.86
6/16/2026 16:40		171.32
6/17/2026 17:40		170.96
5/18/2026 16:34		146.12
5/19/2026 16:35		146.48

5/20/2026 15:35	146.12	
5/21/2026 18:35	146.48	
5/22/2026 17:35	146.48	
5/23/2026 17:35	146.66	
5/24/2026 17:35	146.66	
5/25/2026 16:48	146.48	
5/26/2026 13:48	146.12	
5/27/2026 18:10	146.48	
5/28/2026 8:36	146.48	
5/29/2026 16:36	146.84	
5/30/2026 18:37	147.2	
5/31/2026 17:37	147.2	
6/1/2026 16:37	147.2	
6/2/2026 17:37	147.38	
6/3/2026 18:37	147.74	
6/4/2026 15:38	147.56	
6/5/2026 17:38	147.74	
6/6/2026 16:38	147.56	
6/7/2026 17:38	147.74	
6/8/2026 16:38	147.56	
6/9/2026 17:39	147.92	
6/10/2026 17:39	148.1	
6/11/2026 16:39	148.1	
6/12/2026 17:39	148.28	
6/13/2026 17:39	148.1	
6/14/2026 16:40	148.1	
6/15/2026 18:40	148.28	
6/16/2026 15:40	148.1	
6/17/2026 17:40	147.92	
5/18/2026 16:34		141.8
5/19/2026 16:35		141.98
5/20/2026 17:35		141.62
5/21/2026 18:35		141.8
5/22/2026 17:35		141.8
5/23/2026 17:35		141.8
5/24/2026 17:35		141.98
5/25/2026 17:48		141.8
5/26/2026 18:48		141.62
5/27/2026 18:10		141.8
5/28/2026 11:36		141.8
5/29/2026 17:36		141.98
5/30/2026 18:37		141.98
5/31/2026 16:37		141.8
6/1/2026 17:37		141.98

6/2/2026 16:37	141.98	
6/3/2026 18:37	142.16	
6/4/2026 17:38	142.16	
6/5/2026 16:38	142.16	
6/6/2026 16:38	142.16	
6/7/2026 18:38	142.34	
6/8/2026 18:38	142.16	
6/9/2026 17:39	142.34	
6/10/2026 17:39	142.34	
6/11/2026 15:39	142.52	
6/12/2026 15:39	142.34	
6/13/2026 16:39	142.34	
6/14/2026 18:40	142.52	
6/15/2026 18:40	142.52	
6/16/2026 16:40	142.52	
6/17/2026 17:40	142.52	
5/18/2026 18:34		140
5/19/2026 17:34		140.18
5/20/2026 12:35		140.54
5/21/2026 10:35		140.36
5/22/2026 9:35		140
5/23/2026 17:35		140
5/24/2026 13:35		139.82
5/25/2026 10:48		140.36
5/26/2026 13:48		139.64
5/27/2026 12:10		139.82
5/28/2026 11:36		140.18
5/29/2026 10:36		140.36
5/30/2026 9:36		140.72
5/31/2026 11:37		140.54
6/1/2026 10:37		140.9
6/2/2026 19:37		140.36
6/3/2026 10:37		140.54
6/4/2026 17:38		140.54
6/5/2026 10:38		140.9
6/6/2026 13:38		140.36
6/7/2026 12:38		140.36
6/8/2026 10:38		140.54
6/9/2026 18:39		140.54
6/10/2026 9:39		140.72
6/11/2026 10:39		140.9
6/12/2026 11:39		141.08
6/13/2026 10:39		141.26
6/14/2026 11:40		141.26

6/15/2026 10:40						141.26		
6/16/2026 10:40						141.08		
6/17/2026 10:40						141.08		
5/18/2026 15:34							142.88	
5/19/2026 16:34							142.88	
5/20/2026 12:35							143.24	
5/21/2026 10:35							142.88	
5/22/2026 16:35							142.88	
5/23/2026 17:35							143.06	
5/24/2026 13:35							142.88	
5/25/2026 10:48							143.06	
5/26/2026 13:48							142.7	
5/27/2026 12:10							142.7	
5/28/2026 8:36							142.88	
5/29/2026 10:36							143.06	
5/30/2026 9:36							143.06	
5/31/2026 11:37							143.24	
6/1/2026 10:37							143.24	
6/2/2026 17:37							143.06	
6/3/2026 10:37							143.06	
6/4/2026 18:38							143.24	
6/5/2026 9:38							143.24	
6/6/2026 13:38							143.06	
6/7/2026 12:38							143.06	
6/8/2026 9:38							143.06	
6/9/2026 11:39							143.06	
6/10/2026 9:39							143.24	
6/11/2026 11:39							143.42	
6/12/2026 11:39							143.6	
6/13/2026 9:39							143.42	
6/14/2026 11:40							143.6	
6/15/2026 10:40							143.6	
6/16/2026 16:40							143.42	
6/17/2026 10:40							143.24	
TP-17	15 ft	30 ft	45 ft	60 ft	80 ft	100 ft	125 ft	
5/18/2026 15:58	142.52							
5/19/2026 16:58	142.88							
5/20/2026 11:42	142.16							
5/21/2026 10:42	141.62							
5/22/2026 9:42	140.9							
5/23/2026 13:14	140.72							
5/24/2026 13:14	140.54							
5/25/2026 10:15	140.18							
5/26/2026 16:15	139.46							

5/27/2026 15:15	139.46	
5/28/2026 9:35	139.28	
5/29/2026 10:35	139.1	
5/30/2026 11:36	138.92	
5/31/2026 11:36	139.28	
6/1/2026 10:36	138.56	
6/2/2026 20:11	138.74	
6/3/2026 20:11	139.28	
6/4/2026 15:11	139.1	
6/5/2026 11:12	139.82	
6/6/2026 19:12	141.08	
6/7/2026 18:12	141.98	
6/8/2026 18:12	143.06	
6/9/2026 18:12	145.22	
6/10/2026 9:44	145.04	
6/11/2026 10:57	144.32	
6/12/2026 10:44	143.78	
6/13/2026 10:21	143.24	
6/14/2026 10:29	142.34	
6/15/2026 11:33	142.34	
6/16/2026 10:38	141.08	
6/17/2026 10:39	140.54	
5/18/2026 7:58		143.96
5/19/2026 16:58		144.68
5/20/2026 10:42		145.04
5/21/2026 9:42		145.22
5/22/2026 8:42		145.04
5/23/2026 12:14		144.68
5/24/2026 13:14		144.68
5/25/2026 10:15		145.22
5/26/2026 13:15		144.5
5/27/2026 9:15		144.14
5/28/2026 8:35		144.86
5/29/2026 10:35		145.58
5/30/2026 9:36		145.4
5/31/2026 9:36		145.22
6/1/2026 9:36		145.4
6/2/2026 11:11		145.04
6/3/2026 9:11		145.58
6/4/2026 10:11		145.76
6/5/2026 10:12		146.12
6/6/2026 11:12		145.94
6/7/2026 10:12		145.94
6/8/2026 10:12		146.12

6/9/2026 8:12	145.76	
6/10/2026 9:44	146.66	
6/11/2026 10:23	146.66	
6/12/2026 10:44	146.66	
6/13/2026 10:21	146.66	
6/14/2026 10:29	146.84	
6/15/2026 10:33	146.84	
6/16/2026 10:38	146.66	
6/17/2026 10:39	146.48	
5/18/2026 7:58		142.34
5/19/2026 7:58		142.88
5/20/2026 8:42		142.7
5/21/2026 9:42		143.24
5/22/2026 9:42		143.42
5/23/2026 13:14		142.52
5/24/2026 13:14		142.52
5/25/2026 10:15		143.42
5/26/2026 13:15		142.52
5/27/2026 14:15		142.16
5/28/2026 8:35		142.88
5/29/2026 10:35		143.6
5/30/2026 9:36		143.42
5/31/2026 9:36		143.24
6/1/2026 9:36		143.24
6/2/2026 11:11		142.88
6/3/2026 9:11		143.24
6/4/2026 10:11		143.24
6/5/2026 10:12		143.42
6/6/2026 11:12		143.06
6/7/2026 10:12		143.06
6/8/2026 9:12		143.24
6/9/2026 8:12		143.06
6/10/2026 9:44		143.42
6/11/2026 10:57		143.6
6/12/2026 10:44		143.78
6/13/2026 10:21		143.6
6/14/2026 10:29		143.6
6/15/2026 11:33		143.6
6/16/2026 8:38		143.42
6/17/2026 9:39		143.42
5/18/2026 7:58		142.7
5/19/2026 7:58		143.24
5/20/2026 8:42		143.24
5/21/2026 9:42		143.78

5/22/2026 9:42	143.96	
5/23/2026 13:14	143.24	
5/24/2026 13:14	143.06	
5/25/2026 10:15	144.14	
5/26/2026 13:15	142.7	
5/27/2026 15:15	142.52	
5/28/2026 8:35	143.42	
5/29/2026 10:35	144.14	
5/30/2026 9:36	144.32	
5/31/2026 9:36	143.78	
6/1/2026 9:36	144.14	
6/2/2026 11:11	143.42	
6/3/2026 10:11	143.96	
6/4/2026 10:11	143.78	
6/5/2026 10:12	143.96	
6/6/2026 11:12	143.42	
6/7/2026 10:12	143.42	
6/8/2026 9:12	143.78	
6/9/2026 8:12	143.6	
6/10/2026 9:10	143.96	
6/11/2026 10:23	143.96	
6/12/2026 10:44	144.32	
6/13/2026 10:21	144.32	
6/14/2026 10:29	144.14	
6/15/2026 11:33	144.5	
6/16/2026 10:38	144.14	
6/17/2026 9:39	143.78	
5/18/2026 18:58		146.12
5/19/2026 16:58		146.48
5/20/2026 14:42		146.12
5/21/2026 10:42		146.12
5/22/2026 19:42		146.12
5/23/2026 18:14		146.12
5/24/2026 20:15		146.3
5/25/2026 10:15		146.3
5/26/2026 16:15		146.12
5/27/2026 15:15		146.3
5/28/2026 9:35		146.3
5/29/2026 10:35		146.3
5/30/2026 9:36		146.3
5/31/2026 11:36		146.48
6/1/2026 19:11		146.3
6/2/2026 20:11		146.48
6/3/2026 20:11		146.66

6/4/2026 19:11	146.66	
6/5/2026 11:11	146.66	
6/6/2026 18:12	146.66	
6/7/2026 16:12	146.48	
6/8/2026 18:12	146.66	
6/9/2026 19:12	146.84	
6/10/2026 9:44	147.02	
6/11/2026 10:57	147.56	
6/12/2026 10:44	147.56	
6/13/2026 10:21	147.56	
6/14/2026 11:29	147.38	
6/15/2026 11:33	147.74	
6/16/2026 10:38	147.2	
6/17/2026 14:24	147.02	
5/18/2026 18:58		146.84
5/19/2026 16:58		147.2
5/20/2026 11:42		147.2
5/21/2026 9:42		147.56
5/22/2026 9:42		147.38
5/23/2026 13:14		146.84
5/24/2026 13:14		147.02
5/25/2026 10:15		147.56
5/26/2026 14:15		146.84
5/27/2026 15:15		146.84
5/28/2026 9:35		146.84
5/29/2026 10:35		147.56
5/30/2026 9:36		147.74
5/31/2026 11:36		147.74
6/1/2026 9:36		147.56
6/2/2026 11:11		147.02
6/3/2026 10:11		147.38
6/4/2026 10:11		147.56
6/5/2026 11:11		147.92
6/6/2026 11:12		147.38
6/7/2026 11:12		147.38
6/8/2026 9:12		147.38
6/9/2026 9:12		147.56
6/10/2026 9:44		148.28
6/11/2026 10:27		148.46
6/12/2026 10:44		148.64
6/13/2026 10:21		148.64
6/14/2026 10:29		148.28
6/15/2026 11:33		148.82
6/16/2026 10:38		148.1

6/17/2026 10:39	147.74
5/18/2026 7:58	160.52
5/19/2026 7:58	160.7
5/20/2026 9:42	160.7
5/21/2026 9:42	161.42
5/22/2026 9:42	161.24
5/23/2026 12:14	160.52
5/24/2026 13:14	160.34
5/25/2026 10:15	161.6
5/26/2026 13:15	160.34
5/27/2026 15:15	160.34
5/28/2026 8:35	160.88
5/29/2026 9:35	161.24
5/30/2026 9:36	161.96
5/31/2026 9:36	161.78
6/1/2026 9:36	161.6
6/2/2026 11:11	160.88
6/3/2026 9:11	161.42
6/4/2026 10:11	161.6
6/5/2026 10:11	161.96
6/6/2026 11:12	161.24
6/7/2026 11:12	161.24
6/8/2026 9:12	161.24
6/9/2026 9:12	161.24
6/10/2026 9:10	161.78
6/11/2026 10:27	161.78
6/12/2026 10:44	161.96
6/13/2026 10:21	162.14
6/14/2026 10:29	161.96
6/15/2026 11:33	162.14
6/16/2026 10:38	161.6
6/17/2026 10:39	161.42

TP-18	15 ft	30 ft	45 ft
5/18/2026 19:34	138.38		
5/19/2026 16:34	138.38		
5/20/2026 14:35	138.56		
5/21/2026 10:35	138.38		
5/22/2026 18:35	138.02		
5/23/2026 17:35	137.84		
5/24/2026 17:35	137.84		
5/25/2026 17:36	137.48		
5/26/2026 14:36	137.3		
5/27/2026 15:36	137.12		
5/28/2026 12:35	137.3		

5/29/2026 12:35	137.66
5/30/2026 18:35	137.48
5/31/2026 11:36	137.3
6/1/2026 17:36	137.48
6/2/2026 13:36	137.12
6/3/2026 18:36	137.48
6/4/2026 17:37	137.3
6/5/2026 19:37	137.66
6/6/2026 18:37	136.94
6/7/2026 16:37	136.94
6/8/2026 17:37	137.12
6/9/2026 18:37	137.12
6/10/2026 10:38	137.48
6/11/2026 17:38	137.48
6/12/2026 11:38	137.48
6/13/2026 10:38	137.66
6/14/2026 11:38	137.48
6/15/2026 10:39	137.84
6/16/2026 18:39	138.02
6/17/2026 18:39	137.48
5/18/2026 16:34	168.98
5/19/2026 17:34	168.98
5/20/2026 14:35	169.52
5/21/2026 10:35	169.88
5/22/2026 13:35	169.16
5/23/2026 13:35	169.34
5/24/2026 12:35	169.7
5/25/2026 9:35	169.7
5/26/2026 14:36	169.16
5/27/2026 14:36	169.16
5/28/2026 11:35	169.16
5/29/2026 11:35	169.88
5/30/2026 17:35	169.88
5/31/2026 11:36	170.6
6/1/2026 11:36	170.96
6/2/2026 16:36	170.24
6/3/2026 18:36	170.96
6/4/2026 13:37	171.14
6/5/2026 10:37	170.96
6/6/2026 13:37	171.32
6/7/2026 12:37	171.32
6/8/2026 9:37	171.68
6/9/2026 18:37	171.5
6/10/2026 10:38	172.04

5/23/2026 17:35	143.24	
5/24/2026 20:35	143.42	
5/25/2026 11:35	143.42	
5/26/2026 14:35	143.06	
5/27/2026 12:35	143.24	
5/28/2026 8:35	143.24	
5/29/2026 20:42	143.42	
5/30/2026 10:42	143.42	
5/31/2026 1:42	143.06	
6/1/2026 10:43	143.6	
6/2/2026 20:43	143.24	
6/3/2026 19:43	143.6	
6/4/2026 19:43	143.78	
6/5/2026 10:44	143.6	
6/6/2026 18:44	143.42	
6/7/2026 10:44	143.42	
6/8/2026 9:44	143.96	
6/9/2026 8:44	143.96	
6/10/2026 9:45	144.14	
6/11/2026 10:45	143.96	
6/12/2026 20:27	143.96	
6/13/2026 11:27	143.96	
6/14/2026 11:27	144.14	
6/15/2026 11:28	144.14	
6/16/2026 8:28	143.96	
6/17/2026 9:28	143.96	
5/18/2026 18:34		146.3
5/19/2026 16:34		146.84
5/20/2026 9:34		146.12
5/21/2026 16:34		146.48
5/22/2026 9:34		146.48
5/23/2026 16:35		146.48
5/24/2026 19:35		146.48
5/25/2026 18:35		146.48
5/26/2026 18:35		146.12
5/27/2026 11:35		146.3
5/28/2026 8:35		146.66
5/29/2026 18:42		146.66
5/30/2026 19:42		146.66
5/31/2026 17:43		146.48
6/1/2026 10:43		146.66
6/2/2026 10:43		146.12
6/3/2026 8:43		146.48
6/4/2026 8:43		146.48

6/5/2026 10:44	146.3	
6/6/2026 18:44	146.48	
6/7/2026 10:44	146.3	
6/8/2026 9:44	146.3	
6/9/2026 17:44	146.3	
6/10/2026 17:45	146.66	
6/11/2026 10:45	146.48	
6/12/2026 17:27	146.3	
6/13/2026 11:27	146.3	
6/14/2026 11:27	146.12	
6/15/2026 11:28	146.12	
6/16/2026 8:28	146.12	
6/17/2026 9:28	146.12	
5/18/2026 17:34		147.56
5/19/2026 16:34		147.56
5/20/2026 17:34		146.66
5/21/2026 17:34		146.84
5/22/2026 16:34		146.66
5/23/2026 16:35		146.66
5/24/2026 18:35		146.3
5/25/2026 18:35		146.3
5/26/2026 13:35		145.58
5/27/2026 18:35		146.3
5/28/2026 8:35		146.12
5/29/2026 18:42		146.12
5/30/2026 18:42		145.94
5/31/2026 17:43		145.76
6/1/2026 18:43		145.76
6/2/2026 10:43		145.22
6/3/2026 8:43		145.22
6/4/2026 16:43		145.04
6/5/2026 17:44		144.68
6/6/2026 17:44		144.86
6/7/2026 17:44		144.86
6/8/2026 18:44		144.86
6/9/2026 17:44		144.68
6/10/2026 17:45		144.86
6/11/2026 16:45		144.86
6/12/2026 18:27		144.5
6/13/2026 18:27		144.5
6/14/2026 17:27		144.68
6/15/2026 17:28		145.04
6/16/2026 16:28		144.86
6/17/2026 17:28		145.22

5/18/2026 17:34	149.72	
5/19/2026 16:34	150.44	
5/20/2026 14:34	149.9	
5/21/2026 10:34	149.36	
5/22/2026 15:34	149.18	
5/23/2026 17:34	149.54	
5/23/2026 23:35	148.28	
5/25/2026 11:35	147.38	
5/26/2026 14:35	146.66	
5/27/2026 11:35	147.38	
5/28/2026 14:35	147.92	
5/29/2026 10:35	148.46	
5/30/2026 10:42	148.28	
5/31/2026 18:43	147.92	
6/1/2026 10:43	148.28	
6/2/2026 14:43	154.58	
6/3/2026 11:43	148.1	
6/4/2026 16:43	149.36	
6/5/2026 20:44	148.46	
6/6/2026 13:44	147.92	
6/7/2026 18:44	147.38	
6/8/2026 10:44	146.84	
6/9/2026 17:44	146.66	
6/10/2026 16:45	146.84	
6/11/2026 16:45	146.66	
6/12/2026 17:27	147.2	
6/13/2026 11:27	147.38	
6/14/2026 11:27	147.56	
6/15/2026 11:28	146.84	
6/16/2026 16:28	146.66	
6/17/2026 17:28	146.48	
5/18/2026 17:34		157.28
5/19/2026 16:34		158
5/20/2026 17:34		157.46
5/21/2026 16:34		157.64
5/22/2026 16:34		157.64
5/23/2026 17:34		157.82
5/24/2026 17:35		158
5/25/2026 17:35		158
5/26/2026 18:35		157.64
5/27/2026 18:35		158
5/28/2026 14:35		158
5/29/2026 17:42		158.54
5/30/2026 19:42		158.54

5/31/2026 17:43	158.54	
6/1/2026 18:43	158.72	
6/2/2026 12:43	161.06	
6/3/2026 17:43	158.9	
6/4/2026 17:43	158.72	
6/5/2026 17:44	158.72	
6/6/2026 17:44	158.72	
6/7/2026 17:44	158.72	
6/8/2026 17:44	158.9	
6/9/2026 16:44	159.26	
6/10/2026 17:45	159.8	
6/11/2026 16:45	159.98	
6/12/2026 17:27	159.8	
6/13/2026 17:27	159.8	
6/14/2026 18:27	159.8	
6/15/2026 18:28	160.52	
6/16/2026 16:28	160.7	
6/17/2026 11:28	164.12	
5/18/2026 18:34		161.42
5/19/2026 16:34		162.32
5/20/2026 14:34		161.78
5/21/2026 16:34		161.96
5/22/2026 16:34		162.32
5/23/2026 16:34		162.5
5/24/2026 17:35		162.68
5/25/2026 17:35		163.22
5/26/2026 13:35		161.78
5/27/2026 17:35		162.32
5/28/2026 14:35		162.32
5/29/2026 17:42		163.04
5/30/2026 17:42		163.4
5/31/2026 17:43		163.58
6/1/2026 17:43		163.76
6/2/2026 19:43		163.58
6/3/2026 17:43		165.02
6/4/2026 17:43		165.02
6/5/2026 16:44		164.84
6/6/2026 17:44		165.02
6/7/2026 18:44		165.2
6/8/2026 17:44		165.38
6/9/2026 17:44		166.1
6/10/2026 17:45		166.46
6/11/2026 16:45		166.82
6/12/2026 17:27		166.82

6/13/2026 17:27				166.64
6/14/2026 16:27				166.82
6/15/2026 18:28				167.9
6/16/2026 16:28				167.72
6/17/2026 19:28				167
5/18/2026 18:34				227.84
5/19/2026 16:34				228.38
5/20/2026 17:34				228.92
5/21/2026 17:34				230.36
5/22/2026 16:34				230.72
5/23/2026 16:34				231.62
5/24/2026 18:35				232.16
5/25/2026 18:35				232.16
5/26/2026 18:35				230.72
5/27/2026 18:35				231.08
5/28/2026 14:35				230.9
5/29/2026 19:42				231.08
5/30/2026 19:42				231.44
5/31/2026 18:43				231.44
6/1/2026 17:43				231.62
6/2/2026 14:43				233.6
6/3/2026 17:43				230.9
6/4/2026 17:43				230.18
6/5/2026 19:44				230.72
6/6/2026 15:44				230.9
6/7/2026 12:44				230.54
6/8/2026 15:44				230.36
6/9/2026 17:44				231.08
6/10/2026 17:45				231.62
6/11/2026 17:45				233.06
6/12/2026 19:27				233.6
6/13/2026 19:27				233.6
6/14/2026 17:27				233.78
6/15/2026 17:28				233.6
6/16/2026 18:28				233.6
6/17/2026 12:28				235.76

TP-20	15 ft	30 ft	45 ft
5/18/2026 19:34	128.12		
5/19/2026 16:34	128.48		
5/20/2026 14:35	128.12		
5/21/2026 19:35	128.3		
5/22/2026 18:35	128.12		
5/23/2026 17:35	128.12		
5/24/2026 17:35	128.12		

5/25/2026 10:35	127.94
5/26/2026 15:36	127.76
5/27/2026 15:36	127.76
5/28/2026 9:36	128.12
5/29/2026 12:36	128.12
5/30/2026 17:36	128.12
5/31/2026 19:37	128.3
6/1/2026 18:37	128.12
6/2/2026 19:37	128.3
6/3/2026 18:37	128.12
6/4/2026 17:38	128.12
6/5/2026 18:38	128.12
6/6/2026 18:38	128.12
6/7/2026 18:38	127.94
6/8/2026 19:38	128.3
6/9/2026 19:39	128.3
6/10/2026 16:39	128.3
6/11/2026 19:39	128.3
6/12/2026 17:39	128.12
6/13/2026 18:39	128.3
6/14/2026 19:40	128.12
6/15/2026 11:40	128.12
6/16/2026 18:40	128.12
6/17/2026 10:40	127.94
5/18/2026 19:34	135.32
5/19/2026 16:34	135.68
5/20/2026 14:35	135.14
5/21/2026 18:35	135.32
5/22/2026 15:35	135.14
5/23/2026 16:35	135.32
5/24/2026 17:35	135.32
5/25/2026 18:36	135.32
5/26/2026 13:36	134.96
5/27/2026 14:36	135.14
5/28/2026 11:36	134.96
5/29/2026 12:36	135.14
5/30/2026 17:36	135.32
5/31/2026 17:37	135.32
6/1/2026 17:37	135.32
6/2/2026 17:37	135.32
6/3/2026 17:37	135.32
6/4/2026 16:38	135.32
6/5/2026 16:38	135.32
6/6/2026 11:38	135.14

5/19/2026 15:55	118.76	
5/20/2026 11:48	118.58	
5/21/2026 9:49	118.4	
5/22/2026 8:01	118.4	
5/23/2026 17:18	118.04	
5/24/2026 11:32	117.68	
5/25/2026 13:09	118.22	
5/26/2026 15:34	118.4	
5/27/2026 13:54	118.22	
5/28/2026 8:28	116.96	
5/29/2026 8:00	115.7	
5/30/2026 9:34	114.62	
5/31/2026 14:30	114.44	
6/1/2026 17:43	114.08	
6/2/2026 17:21	114.8	
6/3/2026 19:12	116.6	
6/4/2026 17:30	117.14	
6/5/2026 10:30	117.32	
6/6/2026 18:30	117.5	
6/7/2026 14:45	117.86	
6/8/2026 8:43	117.86	
6/9/2026 7:57	117.68	
6/10/2026 17:30	117.32	
6/11/2026 10:48	118.04	
6/12/2026 10:43	118.58	
6/13/2026 10:03	118.58	
6/14/2026 11:07	117.86	
6/15/2026 18:30	119.3	
6/16/2026 7:54	118.94	
6/17/2026 13:30	118.4	
5/18/2026 17:18		142.34
5/19/2026 15:55		143.24
5/20/2026 11:48		142.7
5/21/2026 16:45		142.52
5/22/2026 17:08		142.52
5/23/2026 16:45		142.7
5/24/2026 15:33		142.7
5/25/2026 15:10		142.7
5/26/2026 15:34		142.34
5/27/2026 13:54		142.7
5/28/2026 13:52		143.06
5/29/2026 15:14		143.96
5/30/2026 16:22		144.5
5/31/2026 16:58		144.68

6/1/2026 15:43	144.68	
6/2/2026 16:30	144.68	
6/3/2026 15:48	144.86	
6/4/2026 16:30	144.86	
6/5/2026 10:30	144.68	
6/6/2026 14:59	144.68	
6/7/2026 16:46	144.86	
6/8/2026 18:30	144.86	
6/9/2026 15:48	145.04	
6/10/2026 16:09	145.4	
6/11/2026 16:30	145.4	
6/12/2026 15:32	145.4	
6/13/2026 17:40	145.22	
6/14/2026 11:07	145.22	
6/15/2026 16:30	145.58	
6/16/2026 16:30	145.58	
6/17/2026 16:30	145.4	
5/18/2026 15:18		152.6
5/19/2026 15:55		153.14
5/20/2026 16:17		152.78
5/21/2026 16:45		152.78
5/22/2026 16:08		152.42
5/23/2026 16:45		152.78
5/24/2026 15:33		152.42
5/25/2026 16:10		152.6
5/26/2026 16:50		152.24
5/27/2026 16:55		152.6
5/28/2026 13:22		152.42
5/29/2026 17:30		152.96
5/30/2026 16:22		153.5
5/31/2026 15:57		154.04
6/1/2026 16:43		152.96
6/2/2026 16:30		153.14
6/3/2026 16:48		153.5
6/4/2026 16:30		153.32
6/5/2026 16:49		153.32
6/6/2026 17:30		153.5
6/7/2026 16:46		153.32
6/8/2026 16:44		153.14
6/9/2026 16:48		153.68
6/10/2026 16:09		153.68
6/11/2026 17:19		154.04
6/12/2026 17:30		153.86
6/13/2026 16:40		154.22

6/14/2026 17:09	154.58	
6/15/2026 18:30	156.2	
6/16/2026 7:54	155.84	
6/17/2026 14:30	156.38	
5/18/2026 16:45		159.44
5/19/2026 15:55		160.16
5/20/2026 16:17		159.62
5/21/2026 16:45		159.62
5/22/2026 16:08		159.44
5/23/2026 17:18		159.44
5/24/2026 15:33		159.26
5/25/2026 17:10		159.44
5/26/2026 16:34		158.9
5/27/2026 16:55		159.26
5/28/2026 13:22		159.08
5/29/2026 16:14		159.44
5/30/2026 16:22		159.8
5/31/2026 16:58		159.98
6/1/2026 15:43		159.98
6/2/2026 16:30		159.98
6/3/2026 15:48		160.34
6/4/2026 17:30		160.34
6/5/2026 15:30		160.16
6/6/2026 15:59		160.16
6/7/2026 16:46		160.34
6/8/2026 18:30		159.8
6/9/2026 16:48		160.16
6/10/2026 16:09		160.34
6/11/2026 16:30		160.34
6/12/2026 17:30		160.52
6/13/2026 15:40		160.34
6/14/2026 17:09		160.7
6/15/2026 18:30		160.7
6/16/2026 16:30		161.06
6/17/2026 17:02		160.7
5/18/2026 18:19		162.68
5/19/2026 15:55		163.22
5/20/2026 16:17		162.5
5/21/2026 16:45		162.5
5/22/2026 16:08		162.32
5/23/2026 15:17		162.32
5/24/2026 16:45		162.32
5/25/2026 17:10		162.32
5/26/2026 15:34		161.6

5/27/2026 16:55	162.14	
5/28/2026 13:22	161.78	
5/29/2026 15:14	161.96	
5/30/2026 16:22	162.32	
5/31/2026 16:58	162.5	
6/1/2026 15:43	162.32	
6/2/2026 16:30	162.14	
6/3/2026 15:48	162.32	
6/4/2026 16:30	162.32	
6/5/2026 15:30	162.14	
6/6/2026 15:59	161.96	
6/7/2026 16:30	161.96	
6/8/2026 18:30	161.96	
6/9/2026 16:48	162.14	
6/10/2026 17:30	162.68	
6/11/2026 16:30	162.14	
6/12/2026 17:30	162.14	
6/13/2026 16:40	162.32	
6/14/2026 15:08	162.14	
6/15/2026 18:30	164.66	
6/16/2026 7:54	164.12	
6/17/2026 14:30	163.94	
5/18/2026 19:45		182.66
5/19/2026 15:25		182.66
5/20/2026 17:45		182.3
5/21/2026 16:45		182.3
5/22/2026 17:08		182.48
5/23/2026 16:45		182.48
5/24/2026 16:45		182.48
5/25/2026 17:10		181.94
5/26/2026 16:34		181.76
5/27/2026 16:55		181.4
5/28/2026 12:52		180.5
5/29/2026 17:30		180.32
5/30/2026 15:22		180.14
5/31/2026 17:58		179.42
6/1/2026 17:43		180.14
6/2/2026 15:21		179.96
6/3/2026 17:30		180.14
6/4/2026 17:30		179.96
6/5/2026 15:30		179.78
6/6/2026 15:59		179.78
6/7/2026 17:46		179.78
6/8/2026 18:30		179.6

6/9/2026 15:48	179.78	
6/10/2026 16:09	179.6	
6/11/2026 17:19	179.78	
6/12/2026 15:32	179.78	
6/13/2026 16:40	179.6	
6/14/2026 17:09	179.42	
6/15/2026 16:50	182.66	
6/16/2026 9:54	182.3	
6/17/2026 13:30	181.4	
5/18/2026 17:18		212.36
5/19/2026 15:55		212.18
5/20/2026 14:16		211.82
5/21/2026 16:51		212.18
5/22/2026 14:18		212.18
5/23/2026 11:38		211.46
5/24/2026 11:32		212
5/25/2026 17:10		212.18
5/26/2026 16:34		211.46
5/27/2026 16:55		212.54
5/28/2026 12:30		212
5/29/2026 9:30		211.46
5/30/2026 17:30		213.08
5/31/2026 16:58		212.36
6/1/2026 17:43		212.72
6/2/2026 18:22		212.36
6/3/2026 17:30		212
6/4/2026 17:49		212.9
6/5/2026 12:48		211.28
6/6/2026 19:00		211.82
6/7/2026 16:46		211.46
6/8/2026 18:44		212.18
6/9/2026 16:48		211.46
6/10/2026 16:09		212.18
6/11/2026 14:30		211.64
6/12/2026 17:30		211.64
6/13/2026 15:40		210.02
6/14/2026 18:09		209.12
6/15/2026 6:17		207.32
6/16/2026 17:30		206.24
6/17/2026 8:00		205.34
5/18/2026 18:19		258.26
5/19/2026 15:55		258.98
5/20/2026 16:17		257.72
5/21/2026 17:52		257.9

5/22/2026 17:08	257.72
5/23/2026 16:45	257.72
5/24/2026 16:45	257.54
5/25/2026 17:10	257.54
5/26/2026 15:34	256.46
5/27/2026 13:54	256.64
5/28/2026 13:22	256.1
5/29/2026 16:14	256.64
5/30/2026 17:30	256.82
5/31/2026 16:58	256.82
6/1/2026 16:43	256.46
6/2/2026 17:21	256.28
6/3/2026 16:48	256.46
6/4/2026 17:30	256.28
6/5/2026 16:49	255.92
6/6/2026 17:30	255.74
6/7/2026 16:46	255.56
6/8/2026 18:30	255.2
6/9/2026 16:48	255.38
6/10/2026 17:30	255.56
6/11/2026 17:19	255.56
6/12/2026 17:30	255.56
6/13/2026 16:40	252.86
6/14/2026 17:09	251.6
6/15/2026 18:30	253.4
6/16/2026 16:30	253.04
6/17/2026 17:02	252.68

TP-22	15 ft
5/18/2026 16:42	197.06
5/19/2026 15:42	197.24
5/20/2026 14:42	197.24
5/21/2026 18:42	197.06
5/22/2026 16:36	196.88
5/23/2026 18:36	197.06
5/24/2026 14:36	197.24
5/25/2026 19:37	196.7
5/26/2026 16:37	196.7
5/27/2026 11:37	196.52
5/28/2026 16:30	196.88
5/29/2026 18:31	197.42
5/30/2026 14:31	197.06
5/31/2026 11:31	197.24
6/1/2026 4:31	197.42
6/2/2026 18:31	197.6

6/3/2026 18:32	197.06				
6/4/2026 17:32	197.42				
6/5/2026 14:32	197.78				
6/6/2026 8:32	197.6				
6/7/2026 15:32	197.78				
6/8/2026 19:33	198.32				
6/9/2026 20:33	197.42				
6/10/2026 20:33	198.14				
6/11/2026 17:33	197.96				
6/12/2026 17:33	197.96				
6/13/2026 17:34	198.14				
6/14/2026 17:34	198.14				
6/15/2026 19:34	198.5				
6/16/2026 19:34	198.32				
6/17/2026 16:34	198.14				
TP-23	15 ft	30 ft	45 ft	75 ft	
5/18/2026 7:45	0				
5/19/2026 14:45	188.78				
5/20/2026 11:45	188.6				
5/21/2026 14:45	188.78				
5/22/2026 17:45	188.6				
5/23/2026 14:45	188.24				
5/24/2026 13:45	188.78				
5/25/2026 14:45	188.6				
5/26/2026 14:45	188.42				
5/27/2026 13:45	188.42				
5/28/2026 9:30	188.78				
5/29/2026 14:30	188.78				
5/30/2026 11:30	188.96				
5/31/2026 18:30	188.6				
6/1/2026 17:30	188.24				
6/2/2026 19:30	188.78				
6/3/2026 15:11	210.02				
6/3/2026 23:30	208.4				
6/4/2026 23:30	195.08				
6/6/2026 13:30	191.66				
6/7/2026 19:30	191.12				
6/8/2026 8:30	191.12				
6/9/2026 10:30	191.48				
6/10/2026 15:30	190.76				
6/11/2026 11:30	190.4				
6/12/2026 13:30	191.12				
6/13/2026 0:30	190.58				
6/14/2026 11:30	190.94				

6/15/2026 11:30	191.12	
6/16/2026 0:30	190.4	
6/17/2026 19:30	190.58	
5/18/2026 7:45		0
5/19/2026 8:45		221.36
5/20/2026 11:45		221.72
5/21/2026 9:45		221.72
5/22/2026 9:45		221.72
5/23/2026 11:45		221.36
5/24/2026 11:45		221.36
5/25/2026 9:45		221.72
5/26/2026 12:45		221.18
5/27/2026 10:45		221.18
5/28/2026 9:30		221.36
5/29/2026 9:30		221.72
5/30/2026 9:30		221.54
5/31/2026 11:30		221.36
6/1/2026 9:30		221.18
6/2/2026 11:30		221.18
6/3/2026 9:30		221.36
6/4/2026 9:30		220.28
6/5/2026 9:30		221.18
6/6/2026 10:30		221.18
6/7/2026 10:30		221.18
6/8/2026 9:30		221.54
6/9/2026 9:30		221.36
6/10/2026 9:30		220.82
6/11/2026 10:30		220.46
6/12/2026 11:30		220.46
6/13/2026 10:30		220.28
6/14/2026 11:30		220.46
6/15/2026 10:30		220.46
6/16/2026 8:30		220.46
6/17/2026 9:30		220.64
5/18/2026 8:45		228.92
5/19/2026 8:45		228.74
5/20/2026 11:45		228.92
5/21/2026 9:45		229.28
5/22/2026 8:45		229.1
5/23/2026 11:45		228.92
5/24/2026 11:45		228.56
5/25/2026 9:45		229.46
5/26/2026 12:45		228.74
5/27/2026 17:45		228.74

5/28/2026 9:30	228.92	
5/29/2026 9:30	229.64	
5/30/2026 9:30	229.82	
5/31/2026 10:30	229.46	
6/1/2026 9:30	229.28	
6/2/2026 9:30	228.92	
6/3/2026 8:30	229.46	
6/4/2026 9:30	228.74	
6/5/2026 10:30	229.46	
6/6/2026 10:30	229.64	
6/7/2026 11:30	229.1	
6/8/2026 9:30	229.64	
6/9/2026 8:30	229.46	
6/10/2026 9:30	228.74	
6/11/2026 10:30	228.38	
6/12/2026 10:30	228.38	
6/13/2026 10:30	227.84	
6/14/2026 10:30	228.02	
6/15/2026 10:30	228.38	
6/16/2026 8:30	228.02	
6/17/2026 9:30	228.02	
5/18/2026 8:45		260.78
5/19/2026 8:45		260.06
5/20/2026 10:45		260.6
5/21/2026 9:45		260.6
5/22/2026 9:45		260.42
5/23/2026 12:45		260.06
5/24/2026 11:45		259.88
5/25/2026 9:45		260.42
5/26/2026 12:45		259.7
5/27/2026 13:45		259.7
5/28/2026 9:30		259.7
5/29/2026 9:30		260.42
5/30/2026 9:30		260.42
5/31/2026 11:30		260.06
6/1/2026 10:30		260.42
6/2/2026 14:30		259.88
6/3/2026 10:30		260.42
6/4/2026 9:30		259.7
6/5/2026 9:30		260.6
6/6/2026 10:30		260.24
6/7/2026 10:30		260.42
6/8/2026 9:30		260.6
6/9/2026 8:30		260.6

6/10/2026 9:30					260.6				
6/11/2026 10:30					260.6				
6/12/2026 11:30					260.6				
6/13/2026 9:30					260.6				
6/14/2026 11:30					260.42				
6/15/2026 9:30					260.6				
6/16/2026 8:30					260.42				
6/17/2026 10:30					260.24				
TP-24	15 ft	30 ft	45 ft	100 ft	155 ft	210 ft	265 ft	320 ft	
5/18/2026 19:45	103.82								
5/19/2026 16:45	104.9								
5/20/2026 9:45	105.44								
5/21/2026 8:45	106.16								
5/22/2026 9:45	107.24								
5/23/2026 17:45	108.32								
5/24/2026 16:45	108.86								
5/25/2026 9:45	109.22								
5/26/2026 15:45	108.5								
5/27/2026 12:45	109.04								
5/28/2026 11:30	110.3								
5/29/2026 8:30	110.84								
5/30/2026 9:30	111.92								
5/31/2026 11:30	112.28								
6/1/2026 10:30	112.46								
6/2/2026 11:30	111.74								
6/3/2026 9:30	111.92								
6/4/2026 9:30	111.74								
6/5/2026 10:30	111.92								
6/6/2026 16:30	111.74								
6/7/2026 10:30	111.74								
6/8/2026 9:30	112.64								
6/9/2026 9:30	112.82								
6/10/2026 9:30	113.72								
6/11/2026 10:30	113.36								
6/12/2026 10:30	113.54								
6/13/2026 9:30	113.36								
6/14/2026 10:30	113.72								
6/15/2026 9:30	113.9								
6/16/2026 9:30	114.26								
6/17/2026 10:30	113.54								
5/18/2026 19:45		115.52							
5/19/2026 16:45		115.52							
5/20/2026 11:45		115.52							
5/21/2026 9:45		115.7							

5/22/2026 9:45	115.52	
5/23/2026 11:45	115.16	
5/24/2026 17:45	115.16	
5/25/2026 9:45	116.06	
5/26/2026 15:45	116.42	
5/27/2026 14:45	117.14	
5/28/2026 8:30	117.68	
5/29/2026 8:30	118.04	
5/30/2026 17:30	118.4	
5/31/2026 10:30	118.94	
6/1/2026 10:30	118.4	
6/2/2026 10:30	117.68	
6/3/2026 9:30	117.68	
6/4/2026 9:30	117.86	
6/5/2026 10:30	118.04	
6/6/2026 11:30	117.32	
6/7/2026 10:30	117.32	
6/8/2026 9:30	117.32	
6/9/2026 10:30	117.14	
6/10/2026 9:30	117.5	
6/11/2026 10:30	117.32	
6/12/2026 9:30	117.32	
6/13/2026 10:30	117.68	
6/14/2026 10:30	117.5	
6/15/2026 9:30	117.5	
6/16/2026 8:30	117.14	
6/17/2026 10:30	118.04	
5/18/2026 19:45		125.24
5/19/2026 16:45		125.06
5/20/2026 11:45		125.06
5/21/2026 9:45		125.06
5/22/2026 8:45		124.7
5/23/2026 11:45		124.7
5/24/2026 11:45		124.52
5/25/2026 17:45		125.06
5/26/2026 15:45		125.78
5/27/2026 17:45		126.32
5/28/2026 11:30		126.86
5/29/2026 10:30		127.04
5/30/2026 17:30		127.22
5/31/2026 10:30		127.4
6/1/2026 10:30		127.04
6/2/2026 11:30		126.5
6/3/2026 9:30		126.5

6/4/2026 9:30	126.68	
6/5/2026 9:30	126.68	
6/6/2026 10:30	125.96	
6/7/2026 9:30	126.14	
6/8/2026 8:30	126.14	
6/9/2026 10:30	125.96	
6/10/2026 9:30	126.14	
6/11/2026 17:30	125.96	
6/12/2026 9:30	125.96	
6/13/2026 10:30	126.14	
6/14/2026 9:30	126.5	
6/15/2026 9:30	126.32	
6/16/2026 10:30	126.14	
6/17/2026 10:30	126.32	
5/18/2026 19:45		142.34
5/19/2026 16:45		142.88
5/20/2026 17:45		142.7
5/21/2026 17:45		142.88
5/22/2026 11:45		142.52
5/23/2026 11:45		142.7
5/24/2026 18:45		142.88
5/25/2026 10:45		142.88
5/26/2026 14:45		144.32
5/27/2026 17:45		144.86
5/28/2026 11:30		146.3
5/29/2026 17:30		147.02
5/30/2026 16:30		147.56
5/31/2026 17:30		147.74
5/31/2026 23:30		144.5
6/2/2026 17:30		142.88
6/3/2026 10:30		142.52
6/4/2026 17:30		142.16
6/5/2026 9:30		141.62
6/6/2026 11:30		141.62
6/7/2026 17:30		141.62
6/8/2026 8:30		141.44
6/9/2026 18:30		141.44
6/10/2026 12:30		141.26
6/11/2026 16:30		141.62
6/12/2026 17:30		142.16
6/13/2026 10:30		142.16
6/14/2026 10:30		142.34
6/15/2026 17:30		142.34
6/16/2026 18:30		142.16

6/17/2026 10:30	142.88	
5/18/2026 19:45		166.28
5/19/2026 2:45		165.92
5/20/2026 13:45		165.92
5/21/2026 17:45		164.84
5/22/2026 17:45		164.66
5/23/2026 18:45		164.48
5/24/2026 11:45		164.3
5/25/2026 19:45		164.84
5/26/2026 12:45		164.48
5/27/2026 14:45		164.3
5/28/2026 11:30		164.12
5/29/2026 11:30		163.94
5/30/2026 17:30		164.12
5/31/2026 18:30		164.12
6/1/2026 18:30		164.12
6/2/2026 19:30		164.3
6/3/2026 19:30		164.66
6/4/2026 16:30		164.3
6/5/2026 17:30		164.48
6/6/2026 17:30		163.94
6/7/2026 17:30		164.3
6/8/2026 17:30		164.48
6/9/2026 18:30		164.66
6/10/2026 16:30		164.84
6/11/2026 17:30		165.02
6/12/2026 18:30		165.02
6/13/2026 18:30		164.84
6/14/2026 18:30		164.84
6/15/2026 17:30		164.66
6/16/2026 9:30		166.1
6/17/2026 6:30		168.8
5/18/2026 19:45		189.86
5/19/2026 2:45		192.2
5/20/2026 13:45		190.58
5/20/2026 23:45		187.7
5/22/2026 17:45		187.34
5/23/2026 13:45		187.16
5/24/2026 18:45		187.16
5/25/2026 17:45		186.98
5/26/2026 12:45		186.98
5/27/2026 17:45		186.98
5/28/2026 12:30		187.16
5/29/2026 17:30		187.34

5/30/2026 18:30	187.52	
5/31/2026 18:30	187.88	
6/1/2026 18:30	187.52	
6/2/2026 9:30	188.42	
6/3/2026 19:30	188.42	
6/4/2026 17:30	187.88	
6/5/2026 18:30	188.06	
6/6/2026 8:30	188.06	
6/7/2026 15:30	187.88	
6/8/2026 17:30	188.24	
6/9/2026 19:30	188.78	
6/10/2026 17:30	188.96	
6/11/2026 17:30	188.96	
6/12/2026 15:30	188.6	
6/13/2026 18:30	188.78	
6/14/2026 18:30	188.78	
6/15/2026 18:30	188.78	
6/16/2026 9:30	195.8	
6/17/2026 17:30	198.5	
5/18/2026 18:45		209.66
5/19/2026 19:45		209.48
5/20/2026 13:45		209.12
5/21/2026 17:45		208.58
5/22/2026 17:45		209.3
5/23/2026 13:45		209.12
5/24/2026 17:45		209.48
5/25/2026 17:45		209.48
5/26/2026 16:45		209.3
5/27/2026 14:45		209.48
5/28/2026 12:30		209.3
5/29/2026 17:30		209.48
5/30/2026 17:30		210.02
5/31/2026 18:30		210.2
6/1/2026 18:30		210.02
6/2/2026 19:30		210.2
6/3/2026 19:30		210.56
6/4/2026 17:30		210.38
6/5/2026 17:30		210.38
6/6/2026 17:30		210.38
6/7/2026 17:30		210.2
6/8/2026 17:30		210.56
6/9/2026 17:30		210.38
6/10/2026 19:30		211.1
6/11/2026 17:30		211.1

5/24/2026 17:45	111.02	
5/25/2026 17:45	110.84	
5/26/2026 12:45	110.3	
5/27/2026 14:45	110.3	
5/28/2026 9:30	110.66	
5/29/2026 18:30	110.84	
5/30/2026 18:30	110.84	
5/31/2026 18:30	110.84	
6/1/2026 18:30	110.84	
6/2/2026 16:30	110.66	
6/3/2026 19:30	110.84	
6/4/2026 17:30	110.66	
6/5/2026 18:30	110.84	
6/6/2026 18:30	110.84	
6/7/2026 17:30	110.66	
6/8/2026 18:30	110.66	
6/9/2026 17:30	110.66	
6/10/2026 16:30	110.66	
6/11/2026 17:30	110.66	
6/12/2026 18:30	110.66	
6/13/2026 18:30	110.66	
6/14/2026 19:30	110.66	
6/15/2026 18:30	110.66	
6/16/2026 18:30	110.66	
6/17/2026 18:30	110.66	
5/18/2026 18:45		124.7
5/19/2026 16:45		124.52
5/20/2026 8:45		124.52
5/21/2026 16:45		124.52
5/22/2026 16:45		124.52
5/23/2026 11:45		124.7
5/24/2026 17:45		124.7
5/25/2026 8:45		124.52
5/26/2026 12:45		124.34
5/27/2026 11:45		124.34
5/28/2026 11:30		124.52
5/29/2026 17:30		124.52
5/30/2026 9:30		124.52
5/31/2026 16:30		124.52
6/1/2026 18:30		124.52
6/2/2026 18:30		124.7
6/3/2026 17:30		124.52
6/4/2026 8:30		124.16
6/5/2026 18:30		124.34

6/6/2026 17:30	124.16	
6/7/2026 18:30	124.34	
6/8/2026 9:30	124.16	
6/9/2026 16:30	123.98	
6/10/2026 16:30	123.98	
6/11/2026 17:30	123.98	
6/12/2026 16:30	123.98	
6/13/2026 19:30	124.16	
6/14/2026 17:30	124.34	
6/15/2026 18:30	124.88	
6/16/2026 18:30	125.24	
6/17/2026 17:30	125.78	
5/18/2026 17:45		127.04
5/19/2026 15:45		127.04
5/20/2026 8:45		126.86
5/21/2026 9:45		126.86
5/22/2026 16:45		127.04
5/23/2026 11:45		127.22
5/24/2026 17:45		127.22
5/25/2026 8:45		127.04
5/26/2026 12:45		127.22
5/27/2026 14:45		127.22
5/28/2026 11:30		127.22
5/29/2026 17:30		127.22
5/30/2026 18:30		127.4
5/31/2026 17:30		127.22
6/1/2026 17:30		127.22
6/2/2026 15:30		127.22
6/3/2026 18:30		127.4
6/4/2026 9:30		127.22
6/5/2026 18:30		127.4
6/6/2026 10:30		127.4
6/7/2026 16:30		127.4
6/8/2026 8:30		127.4
6/9/2026 17:30		127.4
6/10/2026 16:30		127.4
6/11/2026 15:30		127.4
6/12/2026 17:30		127.58
6/13/2026 18:30		127.58
6/14/2026 18:30		127.58
6/15/2026 19:30		127.58
6/16/2026 16:30		127.58
6/17/2026 18:30		127.76
5/18/2026 17:45		128.12

5/19/2026 15:45	128.12	
5/20/2026 10:45	127.94	
5/21/2026 9:45	127.94	
5/22/2026 17:45	128.12	
5/23/2026 11:45	128.48	
5/24/2026 11:45	128.3	
5/25/2026 8:45	128.12	
5/26/2026 12:45	128.48	
5/27/2026 14:45	128.3	
5/28/2026 11:30	128.3	
5/29/2026 8:30	128.12	
5/30/2026 8:30	128.12	
5/31/2026 18:30	128.3	
6/1/2026 16:30	128.3	
6/2/2026 9:30	128.3	
6/3/2026 11:30	128.3	
6/4/2026 9:30	128.3	
6/5/2026 9:30	128.48	
6/6/2026 9:30	128.48	
6/7/2026 18:30	128.48	
6/8/2026 17:30	128.48	
6/9/2026 18:30	128.48	
6/10/2026 8:30	128.48	
6/11/2026 16:30	128.48	
6/12/2026 8:30	128.48	
6/13/2026 19:30	128.66	
6/14/2026 19:30	128.66	
6/15/2026 18:30	128.66	
6/16/2026 8:30	128.48	
6/17/2026 9:30	128.66	
5/18/2026 14:45		131.54
5/19/2026 15:45		131.72
5/20/2026 13:45		131.54
5/21/2026 7:45		131.36
5/22/2026 9:45		131.54
5/23/2026 11:45		131.9
5/24/2026 11:45		131.54
5/25/2026 8:45		131.54
5/26/2026 12:45		131.9
5/27/2026 11:45		131.72
5/28/2026 11:30		131.9
5/29/2026 12:30		131.72
5/30/2026 7:30		131.54
5/31/2026 18:30		131.72

6/1/2026 16:30	131.72	
6/2/2026 8:30	131.54	
6/3/2026 17:30	131.72	
6/4/2026 8:30	131.54	
6/5/2026 18:30	131.72	
6/6/2026 10:30	131.9	
6/7/2026 10:30	131.72	
6/8/2026 7:30	131.72	
6/9/2026 13:30	131.72	
6/10/2026 8:30	131.72	
6/11/2026 8:30	131.72	
6/12/2026 14:30	131.72	
6/13/2026 17:30	131.9	
6/14/2026 19:30	131.9	
6/15/2026 18:30	131.9	
6/16/2026 8:30	131.9	
6/17/2026 17:30	131.9	
5/18/2026 14:45		146.12
5/19/2026 15:45		146.3
5/20/2026 12:45		146.3
5/21/2026 17:45		146.12
5/22/2026 12:45		146.3
5/23/2026 11:45		146.84
5/24/2026 11:45		146.48
5/25/2026 12:45		146.48
5/26/2026 12:45		147.02
5/27/2026 14:45		146.66
5/28/2026 11:30		146.66
5/29/2026 13:30		146.66
5/30/2026 18:30		146.84
5/31/2026 9:30		146.84
6/1/2026 13:30		147.2
6/2/2026 8:30		147.38
6/3/2026 19:30		147.38
6/4/2026 15:30		147.38
6/5/2026 2:30		147.38
6/6/2026 9:30		147.56
6/7/2026 13:30		147.92
6/8/2026 14:30		148.28
6/9/2026 14:30		148.28
6/10/2026 19:30		148.1
6/11/2026 14:30		148.28
6/12/2026 16:30		148.64
6/13/2026 14:30		149

6/14/2026 19:30	149.36	
6/15/2026 15:30	149.36	
6/16/2026 16:30	149.9	
6/17/2026 17:30	150.26	
5/18/2026 19:45		193.64
5/19/2026 15:45		194
5/20/2026 12:45		194.36
5/21/2026 17:45		195.08
5/22/2026 13:45		196.16
5/23/2026 11:45		196.88
5/24/2026 12:45		197.06
5/25/2026 12:45		197.78
5/26/2026 12:45		198.14
5/27/2026 14:45		198.86
5/28/2026 11:30		199.22
5/29/2026 17:30		199.76
5/30/2026 16:30		200.48
5/31/2026 12:30		200.48
6/1/2026 17:30		200.12
6/2/2026 13:30		200.84
6/3/2026 14:30		200.84
6/4/2026 17:30		201.2
6/5/2026 14:30		201.2
6/6/2026 9:30		201.2
6/7/2026 16:30		201.56
6/8/2026 8:30		201.92
6/9/2026 13:30		202.28
6/10/2026 16:30		202.82
6/11/2026 16:30		203.18
6/12/2026 13:30		204.26
6/13/2026 21:30		206.6
6/14/2026 12:30		209.12
6/15/2026 18:30		207.32
6/15/2026 23:30		207.32
6/17/2026 14:30		207.14
5/18/2026 18:45		209.66
5/19/2026 14:45		209.84
5/20/2026 12:45		209.48
5/21/2026 10:45		209.12
5/22/2026 12:45		209.3
5/23/2026 11:45		210.02
5/24/2026 12:45		209.84
5/25/2026 12:45		209.48
5/26/2026 12:45		209.48

5/27/2026 14:45	209.48
5/28/2026 11:30	209.66
5/29/2026 12:30	209.84
5/30/2026 17:30	209.66
5/31/2026 12:30	209.48
6/1/2026 12:30	209.48
6/2/2026 8:30	209.66
6/3/2026 11:30	209.48
6/4/2026 12:30	209.3
6/5/2026 18:30	209.48
6/6/2026 10:30	209.48
6/7/2026 8:30	209.3
6/8/2026 11:30	209.3
6/9/2026 18:30	209.48
6/10/2026 17:30	209.3
6/11/2026 17:30	209.48
6/12/2026 15:30	209.48
6/13/2026 18:30	209.66
6/14/2026 11:30	209.66
6/15/2026 19:30	209.84
6/16/2026 14:30	209.66
6/17/2026 16:30	209.66

TP-26	15 ft	30 ft	45 ft	60 ft	80 ft	100 ft	125 ft	150 ft
5/18/2026 17:45	120.2							
5/19/2026 16:45	120.02							
5/20/2026 17:45	119.66							
5/21/2026 18:45	120.02							
5/22/2026 17:45	119.66							
5/23/2026 17:45	119.48							
5/24/2026 17:45	119.66							
5/25/2026 17:45	119.66							
5/26/2026 13:45	118.94							
5/27/2026 17:45	119.66							
5/28/2026 17:30	119.3							
5/29/2026 18:30	119.66							
5/30/2026 17:30	119.48							
5/31/2026 17:30	119.48							
6/1/2026 17:30	119.48							
6/2/2026 17:30	118.94							
6/3/2026 17:30	119.12							
6/4/2026 16:30	118.94							
6/5/2026 16:30	118.94							
6/6/2026 17:30	119.12							
6/7/2026 18:30	118.94							

6/8/2026 18:30	118.76	
6/9/2026 18:30	118.94	
6/10/2026 17:30	118.94	
6/11/2026 17:30	118.94	
6/12/2026 17:30	118.76	
6/13/2026 16:30	118.4	
6/14/2026 16:30	118.58	
6/15/2026 16:30	118.58	
6/16/2026 16:30	118.22	
6/17/2026 18:30	118.22	
5/18/2026 18:45		137.84
5/19/2026 15:45		137.84
5/20/2026 11:45		137.66
5/21/2026 15:45		137.66
5/22/2026 18:45		137.84
5/23/2026 17:45		137.84
5/24/2026 17:45		138.02
5/25/2026 15:45		137.66
5/26/2026 15:45		137.48
5/27/2026 10:45		137.48
5/28/2026 8:30		137.84
5/29/2026 18:30		137.66
5/30/2026 16:30		137.66
5/31/2026 17:30		137.66
6/1/2026 17:30		137.66
6/2/2026 16:30		137.66
6/3/2026 17:30		137.84
6/4/2026 18:30		137.66
6/5/2026 16:30		137.66
6/6/2026 17:30		137.66
6/7/2026 18:30		137.66
6/8/2026 18:30		137.66
6/9/2026 18:30		137.66
6/10/2026 16:30		137.66
6/11/2026 17:30		137.66
6/12/2026 15:30		137.48
6/13/2026 10:30		137.48
6/14/2026 16:30		137.66
6/15/2026 17:30		137.66
6/16/2026 19:30		137.66
6/17/2026 18:30		137.48
5/18/2026 18:45		142.34
5/19/2026 15:45		142.34
5/20/2026 11:45		142.52

5/21/2026 9:45	142.52	
5/22/2026 9:45	142.52	
5/23/2026 12:45	142.34	
5/24/2026 12:45	142.52	
5/25/2026 9:45	142.52	
5/26/2026 10:45	142.16	
5/27/2026 10:45	142.34	
5/28/2026 8:30	142.7	
5/29/2026 10:30	142.7	
5/30/2026 9:30	142.7	
5/31/2026 9:30	142.52	
6/1/2026 9:30	142.52	
6/2/2026 9:30	142.34	
6/3/2026 8:30	142.52	
6/4/2026 8:30	142.34	
6/5/2026 8:30	142.52	
6/6/2026 10:30	142.7	
6/7/2026 10:30	142.52	
6/8/2026 9:30	142.7	
6/9/2026 10:30	142.52	
6/10/2026 9:30	142.7	
6/11/2026 9:30	142.7	
6/12/2026 10:30	142.7	
6/13/2026 9:30	142.7	
6/14/2026 8:30	142.52	
6/15/2026 9:30	142.7	
6/16/2026 9:30	142.7	
6/17/2026 10:30	142.7	
5/18/2026 7:45		148.1
5/19/2026 8:45		148.46
5/20/2026 7:45		148.46
5/21/2026 9:45		148.64
5/22/2026 9:45		148.64
5/23/2026 12:45		148.46
5/24/2026 12:45		148.46
5/25/2026 9:45		148.64
5/26/2026 13:45		148.1
5/27/2026 10:45		148.28
5/28/2026 8:30		148.64
5/29/2026 9:30		148.64
5/30/2026 9:30		148.82
5/31/2026 10:30		148.64
6/1/2026 9:30		148.64
6/2/2026 9:30		148.28

6/3/2026 8:30	148.64	
6/4/2026 8:30	148.46	
6/5/2026 8:30	148.64	
6/6/2026 10:30	148.64	
6/7/2026 10:30	148.46	
6/8/2026 9:30	148.64	
6/9/2026 8:30	148.28	
6/10/2026 9:30	148.64	
6/11/2026 9:30	148.64	
6/12/2026 8:30	148.46	
6/13/2026 10:30	148.64	
6/14/2026 8:30	148.46	
6/15/2026 9:30	148.64	
6/16/2026 9:30	148.46	
6/17/2026 9:30	148.46	
5/18/2026 7:45		149
5/19/2026 8:45		149.54
5/20/2026 9:45		149.54
5/21/2026 9:45		149.9
5/22/2026 8:45		149.72
5/23/2026 12:45		149.36
5/24/2026 12:45		149.54
5/25/2026 9:45		149.9
5/26/2026 12:45		149.18
5/27/2026 10:45		149.54
5/28/2026 8:30		149.72
5/29/2026 9:30		149.9
5/30/2026 9:30		150.08
5/31/2026 10:30		149.9
6/1/2026 9:30		149.72
6/2/2026 9:30		149.54
6/3/2026 8:30		150.08
6/4/2026 8:30		149.54
6/5/2026 9:30		150.08
6/6/2026 10:30		150.08
6/7/2026 10:30		149.54
6/8/2026 9:30		149.9
6/9/2026 9:30		149.72
6/10/2026 9:30		150.08
6/11/2026 9:30		150.08
6/12/2026 10:30		150.08
6/13/2026 9:30		149.9
6/14/2026 8:30		149.9
6/15/2026 9:30		150.08

6/16/2026 9:30	150.08	
6/17/2026 9:30	149.9	
5/18/2026 7:45		168.26
5/19/2026 7:45		168.62
5/20/2026 9:45		168.8
5/21/2026 8:45		168.8
5/22/2026 9:45		168.8
5/23/2026 12:45		168.44
5/24/2026 12:45		168.44
5/25/2026 9:45		168.98
5/26/2026 12:45		168.08
5/27/2026 10:45		168.44
5/28/2026 8:30		168.8
5/29/2026 9:30		168.8
5/30/2026 9:30		168.98
5/31/2026 9:30		168.8
6/1/2026 9:30		168.8
6/2/2026 10:30		168.44
6/3/2026 8:30		168.98
6/4/2026 9:30		168.62
6/5/2026 9:30		168.98
6/6/2026 10:30		168.98
6/7/2026 10:30		168.62
6/8/2026 9:30		168.98
6/9/2026 9:30		168.62
6/10/2026 9:30		168.98
6/11/2026 9:30		168.8
6/12/2026 10:30		168.8
6/13/2026 10:30		168.8
6/14/2026 8:30		168.62
6/15/2026 9:30		168.8
6/16/2026 9:30		168.8
6/17/2026 9:30		168.8
5/18/2026 8:45		170.78
5/19/2026 7:45		171.14
5/20/2026 9:45		171.5
5/21/2026 9:45		171.68
5/22/2026 9:45		171.68
5/23/2026 12:45		171.14
5/24/2026 12:45		171.32
5/25/2026 9:45		171.5
5/26/2026 12:45		170.78
5/27/2026 10:45		170.96
5/28/2026 8:30		171.5

5/29/2026 9:30	171.5	
5/30/2026 9:30	171.68	
5/31/2026 10:30	171.5	
6/1/2026 10:30	171.5	
6/2/2026 9:30	170.96	
6/3/2026 8:30	171.68	
6/4/2026 9:30	171.32	
6/5/2026 9:30	171.68	
6/6/2026 10:30	171.68	
6/7/2026 10:30	170.96	
6/8/2026 9:30	171.5	
6/9/2026 8:30	170.96	
6/10/2026 9:30	171.68	
6/11/2026 9:30	171.32	
6/12/2026 10:30	171.5	
6/13/2026 9:30	171.5	
6/14/2026 8:30	171.32	
6/15/2026 9:30	171.68	
6/16/2026 9:30	171.5	
6/17/2026 9:30	171.32	
5/18/2026 7:45		176.9
5/19/2026 7:45		177.26
5/20/2026 11:45		177.98
5/21/2026 9:45		177.98
5/22/2026 9:45		177.8
5/23/2026 12:45		177.44
5/24/2026 12:45		177.44
5/25/2026 9:45		177.98
5/26/2026 14:45		176.9
5/27/2026 10:45		177.26
5/28/2026 8:30		177.8
5/29/2026 11:30		177.98
5/30/2026 9:30		177.98
5/31/2026 10:30		177.98
6/1/2026 10:30		177.98
6/2/2026 11:30		177.26
6/3/2026 8:30		177.8
6/4/2026 9:30		177.8
6/5/2026 9:30		178.16
6/6/2026 10:30		177.98
6/7/2026 10:30		177.44
6/8/2026 9:30		177.98
6/9/2026 9:30		177.62
6/10/2026 9:30		178.16

6/11/2026 9:30									177.98
6/12/2026 10:30									178.16
6/13/2026 10:30									178.16
6/14/2026 10:30									177.98
6/15/2026 10:30									178.34
6/16/2026 9:30									177.98
6/17/2026 10:30									177.98
TP-27	15 ft	30 ft	45 ft	60 ft	80 ft	100 ft	125 ft	150 ft	
5/18/2026 8:45	127.76								
5/19/2026 8:45	127.94								
5/20/2026 8:45	127.94								
5/21/2026 10:45	128.3								
5/22/2026 9:45	128.12								
5/23/2026 12:45	127.22								
5/24/2026 12:45	127.22								
5/25/2026 9:45	128.3								
5/26/2026 14:45	127.22								
5/27/2026 14:45	127.22								
5/28/2026 8:30	127.58								
5/29/2026 9:30	127.94								
5/30/2026 9:30	127.58								
5/31/2026 10:30	127.58								
6/1/2026 9:30	127.58								
6/2/2026 10:30	127.22								
6/3/2026 8:30	127.4								
6/4/2026 9:30	127.76								
6/5/2026 10:30	127.76								
6/6/2026 11:30	127.22								
6/7/2026 10:30	127.22								
6/8/2026 9:30	127.22								
6/9/2026 9:30	127.22								
6/10/2026 9:30	127.58								
6/11/2026 9:30	127.04								
6/12/2026 9:30	127.04								
6/13/2026 9:30	127.22								
6/14/2026 10:30	126.86								
6/15/2026 10:30	127.04								
6/16/2026 9:30	126.68								
6/17/2026 9:30	126.86								
5/18/2026 7:45		136.58							
5/19/2026 8:45		137.12							
5/20/2026 8:45		136.94							
5/21/2026 9:45		137.12							
5/22/2026 9:45		137.12							

5/23/2026 11:45	136.76	
5/24/2026 11:45	136.4	
5/25/2026 9:45	137.12	
5/26/2026 12:45	136.4	
5/27/2026 9:45	136.22	
5/28/2026 8:30	136.94	
5/29/2026 8:30	136.94	
5/30/2026 9:30	136.94	
5/31/2026 9:30	136.76	
6/1/2026 9:30	136.94	
6/2/2026 9:30	136.58	
6/3/2026 8:30	136.94	
6/4/2026 9:30	137.12	
6/5/2026 9:30	136.94	
6/6/2026 11:30	136.58	
6/7/2026 10:30	136.76	
6/8/2026 9:30	136.76	
6/9/2026 8:30	136.76	
6/10/2026 9:30	137.12	
6/11/2026 9:30	136.76	
6/12/2026 9:30	136.76	
6/13/2026 9:30	136.94	
6/14/2026 11:30	136.76	
6/15/2026 10:30	136.94	
6/16/2026 8:30	136.76	
6/17/2026 9:30	136.76	
5/18/2026 7:45		140.18
5/19/2026 8:45		140.72
5/20/2026 8:45		140.54
5/21/2026 8:45		140.54
5/22/2026 8:45		140.36
5/23/2026 11:45		140.36
5/24/2026 11:45		140.18
5/25/2026 9:45		140.72
5/26/2026 12:45		140
5/27/2026 13:45		139.82
5/28/2026 8:30		140.36
5/29/2026 8:30		140.36
5/30/2026 8:30		140.36
5/31/2026 8:30		140.18
6/1/2026 9:30		140.36
6/2/2026 9:30		140.36
6/3/2026 8:30		140.36
6/4/2026 9:30		140.72

6/5/2026 9:30	140.36	
6/6/2026 11:30	140.18	
6/7/2026 10:30	140	
6/8/2026 9:30	140.18	
6/9/2026 8:30	140.18	
6/10/2026 9:30	140.18	
6/11/2026 8:30	140	
6/12/2026 9:30	140	
6/13/2026 9:30	140.18	
6/14/2026 11:30	140	
6/15/2026 10:30	140.18	
6/16/2026 8:30	140	
6/17/2026 9:30	140.18	
5/18/2026 6:45		149.54
5/19/2026 8:45		150.08
5/20/2026 8:45		149.72
5/21/2026 9:45		150.08
5/22/2026 8:45		150.08
5/23/2026 11:45		149.9
5/24/2026 11:45		149.54
5/25/2026 9:45		150.26
5/26/2026 12:45		149.54
5/27/2026 9:45		149.54
5/28/2026 8:30		150.08
5/29/2026 8:30		150.44
5/30/2026 8:30		150.26
5/31/2026 9:30		150.44
6/1/2026 8:30		150.44
6/2/2026 9:30		150.26
6/3/2026 8:30		150.08
6/4/2026 9:30		150.26
6/5/2026 9:30		150.08
6/6/2026 11:30		149.72
6/7/2026 10:30		149.9
6/8/2026 9:30		149.9
6/9/2026 8:30		149.9
6/10/2026 9:30		150.08
6/11/2026 8:30		149.9
6/12/2026 9:30		149.9
6/13/2026 9:30		149.9
6/14/2026 8:30		149.9
6/15/2026 9:30		150.08
6/16/2026 8:30		150.08
6/17/2026 9:30		150.26

5/18/2026 6:45	154.94	
5/19/2026 8:45	155.66	
5/20/2026 8:45	155.3	
5/21/2026 9:45	155.66	
5/22/2026 8:45	155.66	
5/23/2026 11:45	155.48	
5/24/2026 11:45	155.12	
5/25/2026 8:45	155.84	
5/26/2026 12:45	155.12	
5/27/2026 13:45	154.94	
5/28/2026 8:30	155.48	
5/29/2026 8:30	155.84	
5/30/2026 8:30	155.48	
5/31/2026 9:30	155.66	
6/1/2026 9:30	155.84	
6/2/2026 9:30	155.66	
6/3/2026 7:30	155.66	
6/4/2026 9:30	156.2	
6/5/2026 10:30	155.84	
6/6/2026 10:30	155.3	
6/7/2026 10:30	155.66	
6/8/2026 9:30	155.84	
6/9/2026 8:30	155.84	
6/10/2026 9:30	155.84	
6/11/2026 8:30	155.66	
6/12/2026 9:30	155.84	
6/13/2026 9:30	155.84	
6/14/2026 9:30	155.66	
6/15/2026 10:30	156.02	
6/16/2026 9:30	156.02	
6/17/2026 9:30	156.02	
5/18/2026 6:45		156.02
5/19/2026 8:45		156.74
5/20/2026 8:45		156.56
5/21/2026 9:45		156.92
5/22/2026 8:45		156.74
5/23/2026 11:45		156.38
5/24/2026 11:45		156.02
5/25/2026 8:45		156.74
5/26/2026 12:45		156.02
5/27/2026 9:45		155.84
5/28/2026 8:30		156.56
5/29/2026 8:30		156.92
5/30/2026 8:30		156.74

5/31/2026 8:30	156.56	
6/1/2026 9:30	156.92	
6/2/2026 9:30	156.38	
6/3/2026 8:30	156.74	
6/4/2026 9:30	157.1	
6/5/2026 9:30	156.92	
6/6/2026 11:30	156.38	
6/7/2026 10:30	156.74	
6/8/2026 9:30	156.74	
6/9/2026 8:30	156.56	
6/10/2026 9:30	156.92	
6/11/2026 9:30	156.74	
6/12/2026 9:30	156.74	
6/13/2026 9:30	156.74	
6/14/2026 8:30	156.56	
6/15/2026 9:30	156.92	
6/16/2026 9:30	156.92	
6/17/2026 9:30	156.92	
5/18/2026 6:45		152.6
5/19/2026 8:45		153.32
5/20/2026 8:45		152.78
5/21/2026 9:45		153.14
5/22/2026 8:45		153.32
5/23/2026 11:45		152.78
5/24/2026 11:45		152.6
5/25/2026 9:45		153.32
5/26/2026 12:45		152.6
5/27/2026 9:45		152.6
5/28/2026 8:30		153.14
5/29/2026 8:30		153.5
5/30/2026 8:30		153.32
5/31/2026 8:30		153.14
6/1/2026 8:30		153.32
6/2/2026 9:30		153.14
6/3/2026 8:30		153.5
6/4/2026 9:30		153.86
6/5/2026 9:30		153.68
6/6/2026 10:30		152.96
6/7/2026 10:30		153.5
6/8/2026 9:30		153.5
6/9/2026 8:30		153.68
6/10/2026 9:30		153.5
6/11/2026 8:30		153.5
6/12/2026 7:30		153.32

5/25/2026 18:45	78.62	
5/26/2026 15:45	78.26	
5/27/2026 17:45	78.08	
5/28/2026 9:30	78.26	
5/29/2026 17:30	78.8	
5/30/2026 17:30	78.98	
5/31/2026 17:30	78.98	
6/1/2026 17:30	78.98	
6/2/2026 16:30	78.98	
6/3/2026 18:30	79.34	
6/4/2026 18:30	79.34	
6/5/2026 18:30	79.34	
6/6/2026 17:30	79.16	
6/7/2026 16:30	79.16	
6/8/2026 18:30	79.34	
6/9/2026 18:30	79.34	
6/10/2026 17:30	79.52	
6/11/2026 17:30	79.52	
6/12/2026 15:30	79.34	
6/13/2026 17:30	79.52	
6/14/2026 19:30	79.7	
6/15/2026 18:30	79.7	
6/16/2026 16:30	79.7	
6/17/2026 16:30	79.52	
5/18/2026 16:45		93.92
5/19/2026 16:45		94.28
5/20/2026 16:45		93.56
5/21/2026 16:45		93.74
5/22/2026 15:45		93.56
5/23/2026 16:45		93.56
5/24/2026 16:45		93.56
5/25/2026 15:45		93.38
5/26/2026 13:45		93.02
5/27/2026 13:45		93.02
5/28/2026 14:30		93.02
5/29/2026 17:30		93.38
5/30/2026 16:30		93.38
5/31/2026 17:30		93.38
6/1/2026 16:30		93.2
6/2/2026 18:30		93.38
6/3/2026 17:30		93.74
6/4/2026 16:30		93.56
6/5/2026 15:30		93.38
6/6/2026 17:30		93.56

6/7/2026 17:30	93.38	
6/8/2026 16:30	93.02	
6/9/2026 15:30	93.2	
6/10/2026 17:30	93.38	
6/11/2026 17:30	93.38	
6/12/2026 15:30	93.38	
6/13/2026 16:30	93.2	
6/14/2026 17:30	93.2	
6/15/2026 16:30	93.2	
6/16/2026 15:30	93.2	
6/17/2026 14:30	93.02	
5/18/2026 16:45		114.44
5/19/2026 16:45		114.8
5/20/2026 16:45		114.26
5/21/2026 16:45		114.26
5/22/2026 16:45		114.26
5/23/2026 15:45		114.26
5/24/2026 16:45		114.26
5/25/2026 15:45		114.26
5/26/2026 12:45		113.72
5/27/2026 13:45		114.08
5/28/2026 14:30		113.9
5/29/2026 16:30		114.26
5/30/2026 17:30		114.44
5/31/2026 16:30		114.26
6/1/2026 16:30		114.26
6/2/2026 15:30		114.26
6/3/2026 15:30		114.44
6/4/2026 16:30		114.44
6/5/2026 15:30		114.26
6/6/2026 17:30		114.26
6/7/2026 16:30		114.26
6/8/2026 15:30		114.08
6/9/2026 16:30		114.26
6/10/2026 16:30		114.44
6/11/2026 16:30		114.44
6/12/2026 15:30		114.44
6/13/2026 17:30		114.44
6/14/2026 15:30		114.26
6/15/2026 15:30		114.26
6/16/2026 15:30		114.44
6/17/2026 16:30		114.26
5/18/2026 16:45		125.24
5/19/2026 16:45		125.78

5/20/2026 16:45	124.88	
5/21/2026 16:45	125.24	
5/22/2026 15:45	125.06	
5/23/2026 16:45	125.24	
5/24/2026 16:45	125.24	
5/25/2026 17:45	125.06	
5/26/2026 12:45	124.7	
5/27/2026 13:45	124.88	
5/28/2026 14:30	124.88	
5/29/2026 16:30	125.06	
5/30/2026 16:30	125.24	
5/31/2026 15:30	125.24	
6/1/2026 16:30	125.24	
6/2/2026 15:30	125.24	
6/3/2026 15:30	125.42	
6/4/2026 15:30	125.24	
6/5/2026 18:30	125.42	
6/6/2026 16:30	125.24	
6/7/2026 16:30	125.24	
6/8/2026 14:30	125.06	
6/9/2026 15:30	125.24	
6/10/2026 17:30	125.42	
6/11/2026 17:30	125.6	
6/12/2026 15:30	125.42	
6/13/2026 17:30	125.42	
6/14/2026 17:30	125.42	
6/15/2026 16:30	125.42	
6/16/2026 15:30	125.42	
6/17/2026 16:30	125.24	
5/18/2026 16:45		131.54
5/19/2026 16:45		131.9
5/20/2026 16:45		131.18
5/21/2026 16:45		131.18
5/22/2026 15:45		131.36
5/23/2026 11:45		131.72
5/24/2026 11:45		131.36
5/25/2026 14:45		131.18
5/26/2026 12:45		131.18
5/27/2026 13:45		131.36
5/28/2026 14:30		131.36
5/29/2026 15:30		131.36
5/30/2026 16:30		131.54
5/31/2026 17:30		131.54
6/1/2026 14:30		131.36

6/2/2026 15:30	131.54
6/3/2026 17:30	131.54
6/4/2026 17:30	131.54
6/5/2026 15:30	131.9
6/6/2026 17:30	131.9
6/7/2026 16:30	131.72
6/8/2026 16:30	131.54
6/9/2026 15:30	131.54
6/10/2026 16:30	131.72
6/11/2026 17:30	131.72
6/12/2026 14:30	131.54
6/13/2026 14:30	131.54
6/14/2026 15:30	131.54
6/15/2026 15:30	131.54
6/16/2026 14:30	131.54
6/17/2026 17:30	131.9
5/18/2026 15:45	131.18
5/19/2026 16:45	131.72
5/20/2026 16:45	131
5/21/2026 16:45	131
5/22/2026 14:45	131
5/23/2026 11:45	131.18
5/24/2026 16:45	131.18
5/25/2026 14:45	130.82
5/26/2026 12:45	130.82
5/27/2026 13:45	131
5/28/2026 14:30	131
5/29/2026 16:30	131.18
5/30/2026 16:30	131.18
5/31/2026 15:30	131.18
6/1/2026 16:30	131.18
6/2/2026 15:30	131.18
6/3/2026 17:30	131.36
6/4/2026 17:30	131.36
6/5/2026 14:30	131.18
6/6/2026 10:30	131.18
6/7/2026 16:30	131.18
6/8/2026 14:30	131
6/9/2026 15:30	131.18
6/10/2026 16:30	131.36
6/11/2026 16:30	131.54
6/12/2026 15:30	131.36
6/13/2026 17:30	131.36
6/14/2026 15:30	131.18

6/15/2026 15:30	131.36	
6/16/2026 16:30	131.36	
6/17/2026 17:30	131.36	
5/18/2026 16:45		140.36
5/19/2026 16:45		140.9
5/20/2026 16:45		140
5/21/2026 16:45		140
5/22/2026 15:45		140.18
5/23/2026 11:45		140.18
5/24/2026 16:45		140.18
5/25/2026 17:45		140
5/26/2026 12:45		139.82
5/27/2026 13:45		140
5/28/2026 14:30		140
5/29/2026 16:30		140
5/30/2026 17:30		140.18
5/31/2026 15:30		140.18
6/1/2026 16:30		140.36
6/2/2026 15:30		140.18
6/3/2026 17:30		140.36
6/4/2026 15:30		140.18
6/5/2026 15:30		140.18
6/6/2026 15:30		140.18
6/7/2026 16:30		140
6/8/2026 16:30		140
6/9/2026 16:30		140.18
6/10/2026 16:30		140.36
6/11/2026 16:30		140.54
6/12/2026 14:30		140.36
6/13/2026 17:30		140.36
6/14/2026 17:30		140.54
6/15/2026 15:30		140.36
6/16/2026 14:30		140.36
6/17/2026 13:30		140.18
5/18/2026 16:45		144.14
5/19/2026 16:45		144.68
5/20/2026 16:45		143.6
5/21/2026 16:45		143.6
5/22/2026 15:45		143.78
5/23/2026 11:45		143.6
5/24/2026 16:45		143.78
5/25/2026 15:45		143.6
5/26/2026 12:45		143.24
5/27/2026 13:45		143.42

5/28/2026 14:30	143.42
5/29/2026 16:30	143.78
5/30/2026 16:30	143.96
5/31/2026 16:30	143.96
6/1/2026 16:30	143.78
6/2/2026 15:30	143.78
6/3/2026 17:30	144.14
6/4/2026 15:30	143.96
6/5/2026 18:30	143.96
6/6/2026 17:30	143.96
6/7/2026 16:30	143.78
6/8/2026 18:30	143.78
6/9/2026 15:30	143.78
6/10/2026 16:30	143.96
6/11/2026 16:30	143.96
6/12/2026 15:30	143.96
6/13/2026 17:30	143.96
6/14/2026 17:30	143.96
6/15/2026 16:30	143.96
6/16/2026 15:30	143.78
6/17/2026 16:30	143.78

TP-29	15 ft	30 ft	45 ft	80 ft	120 ft	160 ft	200 ft	240 ft
5/18/2026 8:45	105.62							
5/19/2026 8:45	108.5							
5/20/2026 8:45	109.04							
5/21/2026 10:45	109.94							
5/22/2026 8:45	110.66							
5/23/2026 16:45	110.84							
5/24/2026 13:45	112.1							
5/25/2026 8:45	113.9							
5/26/2026 12:45	113.72							
5/27/2026 7:45	113							
5/28/2026 8:30	113.72							
5/29/2026 13:30	113.72							
5/30/2026 17:30	113.72							
5/31/2026 16:30	114.44							
6/1/2026 16:30	114.98							
6/2/2026 17:30	114.26							
6/3/2026 12:30	116.96							
6/4/2026 0:30	116.42							
6/5/2026 8:30	116.78							
6/6/2026 17:30	116.96							
6/7/2026 16:30	117.32							
6/8/2026 9:30	116.6							

6/9/2026 18:30	117.32	
6/10/2026 10:30	117.32	
6/11/2026 16:30	118.22	
6/12/2026 15:30	118.58	
6/13/2026 10:30	119.84	
6/14/2026 9:30	118.76	
6/15/2026 9:30	118.94	
6/16/2026 16:30	119.3	
6/17/2026 8:30	120.56	
5/18/2026 8:45		127.4
5/19/2026 8:45		127.76
5/20/2026 8:45		127.76
5/21/2026 8:45		127.58
5/22/2026 7:45		127.76
5/23/2026 11:45		127.4
5/24/2026 11:45		127.4
5/25/2026 8:45		127.94
5/26/2026 12:45		127.4
5/27/2026 11:45		127.4
5/28/2026 8:30		127.94
5/29/2026 10:30		127.94
5/30/2026 8:30		127.94
5/31/2026 8:30		127.76
6/1/2026 8:30		127.94
6/2/2026 9:30		127.58
6/3/2026 9:30		127.94
6/4/2026 9:30		128.12
6/5/2026 9:30		128.12
6/6/2026 10:30		127.76
6/7/2026 9:30		127.76
6/8/2026 8:30		128.12
6/9/2026 7:30		127.94
6/10/2026 8:30		127.94
6/11/2026 8:30		127.94
6/12/2026 9:30		128.12
6/13/2026 9:30		128.12
6/14/2026 9:30		128.12
6/15/2026 8:30		128.12
6/16/2026 7:30		128.12
6/17/2026 8:30		128.3
5/18/2026 6:45		128.12
5/19/2026 8:45		128.48
5/20/2026 8:45		128.48
5/21/2026 8:45		128.48

5/22/2026 8:45	128.66	
5/23/2026 11:45	128.48	
5/24/2026 11:45	128.3	
5/25/2026 8:45	128.66	
5/26/2026 12:45	128.3	
5/27/2026 14:45	128.48	
5/28/2026 8:30	128.66	
5/29/2026 8:30	128.66	
5/30/2026 7:30	128.84	
5/31/2026 9:30	128.66	
6/1/2026 8:30	128.84	
6/2/2026 9:30	128.48	
6/3/2026 8:30	128.66	
6/4/2026 9:30	129.02	
6/5/2026 9:30	129.02	
6/6/2026 10:30	128.66	
6/7/2026 9:30	128.84	
6/8/2026 9:30	129.02	
6/9/2026 8:30	129.02	
6/10/2026 8:30	128.84	
6/11/2026 7:30	128.84	
6/12/2026 8:30	128.84	
6/13/2026 9:30	129.02	
6/14/2026 8:30	129.02	
6/15/2026 7:30	129.02	
6/16/2026 7:30	129.2	
6/17/2026 8:30	129.38	
5/18/2026 6:45		133.16
5/19/2026 8:45		133.52
5/20/2026 8:45		133.52
5/21/2026 9:45		133.7
5/22/2026 7:45		133.7
5/23/2026 11:45		133.7
5/24/2026 11:45		133.34
5/25/2026 8:45		133.88
5/26/2026 12:45		133.34
5/27/2026 14:45		133.52
5/28/2026 8:30		133.88
5/29/2026 10:30		133.88
5/30/2026 7:30		133.88
5/31/2026 9:30		133.7
6/1/2026 9:30		133.88
6/2/2026 10:30		133.52
6/3/2026 8:30		133.7

6/4/2026 9:30	134.24	
6/5/2026 9:30	134.06	
6/6/2026 10:30	133.88	
6/7/2026 9:30	133.88	
6/8/2026 7:30	133.88	
6/9/2026 7:30	133.7	
6/10/2026 9:30	133.88	
6/11/2026 7:30	133.7	
6/12/2026 9:30	133.7	
6/13/2026 9:30	133.7	
6/14/2026 7:30	133.7	
6/15/2026 9:30	133.88	
6/16/2026 7:30	134.06	
6/17/2026 9:30	134.24	
5/18/2026 6:45		147.92
5/19/2026 8:45		148.28
5/20/2026 8:45		148.1
5/21/2026 7:45		148.1
5/22/2026 7:45		148.46
5/23/2026 11:45		148.46
5/24/2026 11:45		147.92
5/25/2026 8:45		148.46
5/26/2026 12:45		148.1
5/27/2026 14:45		148.1
5/28/2026 8:30		148.46
5/29/2026 8:30		148.28
5/30/2026 8:30		148.46
5/31/2026 9:30		148.1
6/1/2026 8:30		148.28
6/2/2026 9:30		147.92
6/3/2026 8:30		148.28
6/4/2026 9:30		148.64
6/5/2026 9:30		148.46
6/6/2026 10:30		148.46
6/7/2026 9:30		148.28
6/8/2026 7:30		148.46
6/9/2026 7:30		148.46
6/10/2026 9:30		148.28
6/11/2026 7:30		148.28
6/12/2026 7:30		148.28
6/13/2026 9:30		148.46
6/14/2026 7:30		148.28
6/15/2026 7:30		148.46
6/16/2026 7:30		148.64

6/17/2026 8:30	148.64	
5/18/2026 6:45		154.94
5/19/2026 8:45		155.3
5/20/2026 8:45		154.94
5/21/2026 7:45		155.12
5/22/2026 7:45		155.66
5/23/2026 11:45		155.48
5/24/2026 11:45		154.94
5/25/2026 8:45		155.3
5/26/2026 12:45		154.94
5/27/2026 14:45		154.94
5/28/2026 7:30		155.3
5/29/2026 8:30		155.12
5/30/2026 7:30		155.3
5/31/2026 9:30		154.94
6/1/2026 8:30		155.12
6/2/2026 9:30		154.76
6/3/2026 8:30		155.12
6/4/2026 9:30		155.48
6/5/2026 9:30		155.3
6/6/2026 10:30		154.94
6/7/2026 9:30		155.3
6/8/2026 7:30		155.48
6/9/2026 7:30		155.3
6/10/2026 9:30		155.12
6/11/2026 7:30		154.94
6/12/2026 7:30		155.12
6/13/2026 7:30		155.12
6/14/2026 7:30		155.12
6/15/2026 7:30		155.3
6/16/2026 7:30		155.66
6/17/2026 9:30		155.12
5/18/2026 6:45		165.74
5/19/2026 8:45		166.28
5/20/2026 8:45		165.92
5/21/2026 9:45		166.1
5/22/2026 7:45		166.82
5/23/2026 11:45		166.1
5/24/2026 11:45		165.92
5/25/2026 8:45		166.28
5/26/2026 12:45		165.92
5/27/2026 14:45		165.92
5/28/2026 7:30		166.64
5/29/2026 10:30		166.28

5/30/2026 7:30	166.28	
5/31/2026 9:30	165.92	
6/1/2026 8:30	166.1	
6/2/2026 9:30	165.92	
6/3/2026 8:30	166.28	
6/4/2026 9:30	166.46	
6/5/2026 8:30	166.28	
6/6/2026 10:30	166.28	
6/7/2026 9:30	166.28	
6/8/2026 7:30	166.64	
6/9/2026 7:30	166.46	
6/10/2026 9:30	166.28	
6/11/2026 7:30	166.1	
6/12/2026 7:30	166.46	
6/13/2026 7:30	166.28	
6/14/2026 7:30	166.28	
6/15/2026 7:30	166.46	
6/16/2026 7:30	166.64	
6/17/2026 8:30	167	
5/18/2026 14:45		194.36
5/19/2026 8:45		186.62
5/20/2026 8:45		186.62
5/21/2026 7:45		186.62
5/22/2026 7:45		190.76
5/23/2026 8:45		188.78
5/24/2026 8:45		189.5
5/25/2026 8:45		186.8
5/26/2026 12:45		186.44
5/27/2026 11:45		186.26
5/28/2026 19:30		187.88
5/29/2026 8:30		186.8
5/30/2026 7:30		186.98
5/31/2026 9:30		186.62
6/1/2026 8:30		186.8
6/2/2026 2:30		203.36
6/3/2026 2:30		188.24
6/4/2026 5:30		190.04
6/5/2026 2:30		194.36
6/6/2026 7:30		189.68
6/7/2026 4:30		187.7
6/8/2026 7:30		187.16
6/9/2026 7:30		187.16
6/10/2026 9:30		186.8
6/11/2026 7:30		186.98

6/12/2026 7:30									186.8
6/13/2026 7:30									186.98
6/14/2026 7:30									186.98
6/15/2026 7:30									187.16
6/16/2026 7:30									187.52
6/17/2026 7:30									193.64
TP-30	15 ft	30 ft	45 ft	70 ft	100 ft	130 ft	160 ft	190 ft	
5/18/2026 7:45	104								
5/19/2026 7:45	104.54								
5/20/2026 8:45	104.72								
5/21/2026 8:45	104.72								
5/22/2026 8:45	104.54								
5/23/2026 17:45	104.36								
5/24/2026 15:45	104.36								
5/25/2026 8:45	104.72								
5/26/2026 13:45	104.36								
5/27/2026 10:45	104.54								
5/28/2026 8:30	104.72								
5/29/2026 8:30	104.9								
5/30/2026 8:30	104.9								
5/31/2026 8:30	104.72								
6/1/2026 8:30	104.9								
6/2/2026 15:30	104.54								
6/3/2026 8:30	105.26								
6/4/2026 8:30	105.26								
6/5/2026 10:30	105.08								
6/6/2026 11:30	104.9								
6/7/2026 10:30	105.08								
6/8/2026 9:30	105.62								
6/9/2026 7:30	105.26								
6/10/2026 9:30	105.62								
6/11/2026 8:30	105.26								
6/12/2026 7:30	105.26								
6/13/2026 9:30	105.44								
6/14/2026 8:30	105.44								
6/15/2026 8:30	105.62								
6/16/2026 8:30	105.62								
6/17/2026 9:30	105.26								
5/18/2026 16:45		112.28							
5/19/2026 7:45		112.46							
5/20/2026 8:45		112.64							
5/21/2026 8:45		112.64							
5/22/2026 8:45		112.64							
5/23/2026 11:45		112.46							

5/24/2026 16:45	112.64	
5/25/2026 8:45	112.82	
5/26/2026 12:45	112.28	
5/27/2026 10:45	112.46	
5/28/2026 8:30	112.82	
5/29/2026 8:30	112.82	
5/30/2026 9:30	113	
5/31/2026 9:30	113	
6/1/2026 8:30	113	
6/2/2026 9:30	112.82	
6/3/2026 8:30	113	
6/4/2026 8:30	113.18	
6/5/2026 9:30	113.18	
6/6/2026 11:30	113	
6/7/2026 10:30	113.18	
6/8/2026 9:30	113.36	
6/9/2026 8:30	113.18	
6/10/2026 9:30	113.54	
6/11/2026 9:30	113.36	
6/12/2026 17:30	113.36	
6/13/2026 9:30	113.36	
6/14/2026 8:30	113.54	
6/15/2026 8:30	113.54	
6/16/2026 9:30	113.54	
6/17/2026 9:30	113.54	
5/18/2026 16:45		114.98
5/19/2026 16:45		115.34
5/20/2026 8:45		114.98
5/21/2026 9:45		115.16
5/22/2026 8:45		115.16
5/23/2026 16:45		115.16
5/24/2026 17:45		115.34
5/25/2026 8:45		115.16
5/26/2026 12:45		114.8
5/27/2026 13:45		114.8
5/28/2026 8:30		115.16
5/29/2026 8:30		115.34
5/30/2026 9:30		115.34
5/31/2026 17:30		115.34
6/1/2026 16:30		115.34
6/2/2026 16:30		115.34
6/3/2026 17:30		115.52
6/4/2026 16:30		115.52
6/5/2026 9:30		115.52

6/6/2026 11:30	115.34	
6/7/2026 18:30	115.52	
6/8/2026 9:30	115.52	
6/9/2026 17:30	115.52	
6/10/2026 9:30	115.7	
6/11/2026 18:30	115.7	
6/12/2026 17:30	115.7	
6/13/2026 9:30	115.52	
6/14/2026 8:30	115.52	
6/15/2026 17:30	115.7	
6/16/2026 8:30	115.7	
6/17/2026 9:30	115.52	
5/18/2026 17:45		145.94
5/19/2026 16:45		146.12
5/20/2026 16:45		145.76
5/21/2026 17:45		145.94
5/22/2026 17:45		145.94
5/23/2026 16:45		145.94
5/24/2026 17:45		146.12
5/25/2026 16:45		146.12
5/26/2026 12:45		145.76
5/27/2026 13:45		145.58
5/28/2026 8:30		145.94
5/29/2026 16:30		146.12
5/30/2026 16:30		146.3
5/31/2026 17:30		146.48
6/1/2026 17:30		146.3
6/2/2026 16:30		146.3
6/3/2026 16:30		146.48
6/4/2026 17:30		146.48
6/5/2026 17:30		146.3
6/6/2026 16:30		146.3
6/7/2026 16:30		146.3
6/8/2026 18:30		146.3
6/9/2026 17:30		146.48
6/10/2026 17:30		146.66
6/11/2026 17:30		146.66
6/12/2026 17:30		146.66
6/13/2026 17:30		146.66
6/14/2026 17:30		146.66
6/15/2026 17:30		146.66
6/16/2026 17:30		146.48
6/17/2026 18:30		146.48
5/18/2026 17:45		169.52

5/19/2026 16:45	169.88	
5/20/2026 17:45	169.52	
5/21/2026 17:45	169.52	
5/22/2026 17:45	169.52	
5/23/2026 17:45	169.52	
5/24/2026 16:45	169.7	
5/25/2026 16:45	169.52	
5/26/2026 16:45	169.16	
5/27/2026 9:45	168.8	
5/28/2026 8:30	168.98	
5/29/2026 16:30	169.52	
5/30/2026 17:30	169.88	
5/31/2026 17:30	169.88	
6/1/2026 18:30	169.88	
6/2/2026 18:30	170.06	
6/3/2026 16:30	169.88	
6/4/2026 17:30	170.24	
6/5/2026 18:30	170.06	
6/6/2026 17:30	170.06	
6/7/2026 17:30	170.06	
6/8/2026 18:30	169.7	
6/9/2026 17:30	169.88	
6/10/2026 18:30	170.24	
6/11/2026 17:30	170.42	
6/12/2026 17:30	170.24	
6/13/2026 17:30	170.42	
6/14/2026 18:30	170.42	
6/15/2026 16:30	170.42	
6/16/2026 17:30	170.42	
6/17/2026 16:30	170.24	
5/18/2026 16:45		167.72
5/19/2026 16:45		167.9
5/20/2026 17:45		167.54
5/21/2026 17:45		167.72
5/22/2026 17:45		167.72
5/23/2026 17:45		167.72
5/24/2026 17:45		167.9
5/25/2026 16:45		167.72
5/26/2026 16:45		167.18
5/27/2026 13:45		167
5/28/2026 8:30		167
5/29/2026 16:30		167.72
5/30/2026 17:30		167.9
5/31/2026 17:30		168.08

6/1/2026 17:30	167.9
6/2/2026 18:30	168.08
6/3/2026 17:30	168.26
6/4/2026 17:30	168.26
6/5/2026 18:30	168.08
6/6/2026 18:30	168.08
6/7/2026 16:30	167.9
6/8/2026 18:30	168.08
6/9/2026 17:30	168.08
6/10/2026 17:30	168.26
6/11/2026 17:30	168.26
6/12/2026 17:30	168.26
6/13/2026 16:30	168.08
6/14/2026 17:30	168.26
6/15/2026 17:30	168.26
6/16/2026 17:30	168.08
6/17/2026 17:30	168.08
5/18/2026 18:45	168.08
5/19/2026 16:45	168.26
5/20/2026 17:45	167.9
5/21/2026 18:45	168.08
5/22/2026 17:45	168.26
5/23/2026 16:45	167.9
5/24/2026 17:45	168.26
5/25/2026 17:45	168.08
5/26/2026 16:45	167.36
5/27/2026 17:45	167.18
5/28/2026 9:30	167.18
5/29/2026 17:30	167.9
5/30/2026 17:30	168.08
5/31/2026 17:30	168.26
6/1/2026 17:30	168.08
6/2/2026 18:30	168.26
6/3/2026 17:30	168.44
6/4/2026 17:30	168.44
6/5/2026 18:30	168.26
6/6/2026 17:30	168.08
6/7/2026 17:30	168.08
6/8/2026 18:30	168.08
6/9/2026 17:30	168.26
6/10/2026 17:30	168.26
6/11/2026 17:30	168.26
6/12/2026 17:30	168.26
6/13/2026 17:30	168.26

6/14/2026 18:30									168.44
6/15/2026 17:30									168.44
6/16/2026 17:30									168.26
6/17/2026 18:30									168.26
5/18/2026 18:45									174.56
5/19/2026 16:45									174.38
5/20/2026 17:45									174.38
5/21/2026 18:45									174.74
5/22/2026 17:45									174.56
5/23/2026 17:45									174.38
5/24/2026 17:45									174.74
5/25/2026 17:45									174.56
5/26/2026 16:45									173.66
5/27/2026 17:45									173.66
5/28/2026 14:30									173.66
5/29/2026 18:30									174.56
5/30/2026 18:30									174.74
5/31/2026 17:30									174.74
6/1/2026 18:30									174.74
6/2/2026 18:30									174.92
6/3/2026 17:30									174.92
6/4/2026 17:30									175.1
6/5/2026 19:30									174.92
6/6/2026 18:30									174.74
6/7/2026 18:30									174.74
6/8/2026 18:30									174.74
6/9/2026 18:30									174.92
6/10/2026 18:30									175.1
6/11/2026 17:30									174.92
6/12/2026 17:30									174.92
6/13/2026 17:30									174.92
6/14/2026 18:30									175.1
6/15/2026 17:30									175.1
6/16/2026 19:30									175.1
6/17/2026 18:30									174.92

TP-31	15 ft	30 ft	45 ft	80ft	130 ft	180 ft	230 ft	280 ft
5/18/2026 17:45	112.28							
5/19/2026 16:45	112.46							
5/20/2026 16:45	111.92							
5/21/2026 10:45	111.92							
5/22/2026 17:45	112.1							
5/23/2026 16:45	112.1							
5/24/2026 16:45	112.1							
5/25/2026 16:45	112.1							

5/26/2026 14:45	111.74	
5/27/2026 17:45	111.92	
5/28/2026 9:30	112.1	
5/29/2026 12:30	112.1	
5/30/2026 16:30	111.92	
5/31/2026 16:30	111.92	
6/1/2026 18:30	111.92	
6/2/2026 16:30	111.92	
6/3/2026 8:30	112.1	
6/4/2026 17:30	112.1	
6/5/2026 17:30	112.1	
6/6/2026 18:30	112.28	
6/7/2026 18:30	112.28	
6/8/2026 18:30	112.1	
6/9/2026 17:30	112.28	
6/10/2026 15:30	112.1	
6/11/2026 16:30	112.28	
6/12/2026 16:30	112.1	
6/13/2026 11:30	112.1	
6/14/2026 16:30	112.1	
6/15/2026 16:30	112.1	
6/16/2026 8:30	112.1	
6/17/2026 16:30	112.1	
5/18/2026 17:45		127.04
5/19/2026 15:45		127.04
5/20/2026 8:45		126.86
5/21/2026 17:45		126.86
5/22/2026 17:45		127.04
5/23/2026 17:45		127.04
5/24/2026 11:45		126.86
5/25/2026 17:45		127.04
5/26/2026 18:45		126.86
5/27/2026 14:45		127.04
5/28/2026 8:30		126.86
5/29/2026 16:30		127.04
5/30/2026 9:30		127.04
5/31/2026 16:30		126.86
6/1/2026 18:30		127.04
6/2/2026 9:30		126.86
6/3/2026 8:30		126.86
6/4/2026 9:30		126.86
6/5/2026 9:30		126.86
6/6/2026 11:30		126.86
6/7/2026 17:30		126.86

6/8/2026 18:30	126.86	
6/9/2026 17:30	126.86	
6/10/2026 16:30	126.86	
6/11/2026 15:30	126.86	
6/12/2026 7:30	126.68	
6/13/2026 18:30	126.86	
6/14/2026 18:30	126.86	
6/15/2026 8:30	126.68	
6/16/2026 7:30	126.68	
6/17/2026 8:30	126.68	
5/18/2026 17:45		130.82
5/19/2026 15:45		131
5/20/2026 17:45		130.46
5/21/2026 15:45		130.46
5/22/2026 15:45		130.46
5/23/2026 14:45		130.46
5/24/2026 12:45		130.46
5/25/2026 8:45		130.46
5/26/2026 13:45		130.46
5/27/2026 14:45		130.64
5/28/2026 11:30		130.64
5/29/2026 10:30		130.46
5/30/2026 9:30		130.28
5/31/2026 16:30		130.28
6/1/2026 18:30		130.46
6/2/2026 9:30		130.28
6/3/2026 15:30		130.46
6/4/2026 17:30		130.64
6/5/2026 9:30		130.64
6/6/2026 11:30		130.82
6/7/2026 17:30		130.82
6/8/2026 10:30		130.64
6/9/2026 17:30		130.82
6/10/2026 15:30		130.82
6/11/2026 15:30		130.82
6/12/2026 9:30		130.64
6/13/2026 19:30		130.82
6/14/2026 16:30		130.82
6/15/2026 16:30		130.82
6/16/2026 14:30		130.64
6/17/2026 17:30		130.82
5/18/2026 19:45		139.1
5/19/2026 15:45		139.28
5/20/2026 13:45		138.92

5/21/2026 10:45	138.74	
5/22/2026 15:45	138.92	
5/23/2026 11:45	138.92	
5/24/2026 12:45	138.92	
5/25/2026 8:45	138.74	
5/26/2026 13:45	138.92	
5/27/2026 14:45	139.1	
5/28/2026 11:30	139.1	
5/29/2026 10:30	138.92	
5/30/2026 10:30	138.92	
5/31/2026 16:30	138.92	
6/1/2026 16:30	138.92	
6/2/2026 9:30	138.92	
6/3/2026 17:30	138.92	
6/4/2026 17:30	138.92	
6/5/2026 8:30	138.92	
6/6/2026 10:30	139.1	
6/7/2026 11:30	138.92	
6/8/2026 18:30	139.1	
6/9/2026 17:30	139.1	
6/10/2026 15:30	138.92	
6/11/2026 10:30	138.92	
6/12/2026 16:30	138.92	
6/13/2026 16:30	138.92	
6/14/2026 16:30	138.92	
6/15/2026 15:30	138.92	
6/16/2026 16:30	138.92	
6/17/2026 8:30	139.1	
5/18/2026 17:45		163.04
5/19/2026 14:45		163.22
5/20/2026 8:45		162.86
5/21/2026 14:45		162.86
5/22/2026 7:45		162.68
5/23/2026 13:45		162.86
5/24/2026 12:45		162.86
5/25/2026 12:45		162.14
5/26/2026 3:45		162.14
5/27/2026 12:45		161.78
5/28/2026 14:30		162.86
5/29/2026 12:30		162.86
5/30/2026 15:30		163.4
5/31/2026 12:30		163.4
6/1/2026 11:30		162.86
6/2/2026 8:30		162.86

6/3/2026 14:30	163.22	
6/4/2026 15:30	163.4	
6/5/2026 9:30	163.4	
6/6/2026 1:30	163.22	
6/7/2026 10:30	162.86	
6/8/2026 17:30	163.4	
6/9/2026 9:30	163.4	
6/10/2026 17:30	163.94	
6/11/2026 15:30	163.94	
6/12/2026 10:30	163.58	
6/13/2026 11:30	163.58	
6/14/2026 17:30	164.12	
6/14/2026 23:30	163.4	
6/16/2026 9:30	163.76	
6/17/2026 13:30	163.58	
5/18/2026 15:45		192.56
5/19/2026 14:45		192.74
5/20/2026 12:45		192.56
5/21/2026 12:45		192.38
5/22/2026 12:45		192.38
5/23/2026 11:45		192.56
5/24/2026 11:45		192.56
5/25/2026 12:45		192.56
5/26/2026 13:45		192.56
5/27/2026 14:45		192.92
5/28/2026 11:30		192.74
5/29/2026 10:30		192.74
5/30/2026 12:30		192.56
5/31/2026 12:30		192.56
6/1/2026 18:30		192.74
6/2/2026 11:30		192.74
6/3/2026 18:30		192.74
6/4/2026 15:30		192.74
6/5/2026 15:30		192.74
6/6/2026 11:30		192.92
6/7/2026 13:30		192.74
6/8/2026 17:30		192.74
6/9/2026 14:30		192.92
6/10/2026 13:30		192.92
6/11/2026 13:30		192.74
6/12/2026 15:30		192.74
6/13/2026 14:30		192.74
6/14/2026 18:30		192.92
6/15/2026 12:30		192.74

6/16/2026 12:30	192.74	
6/17/2026 17:30	192.92	
5/18/2026 17:45		187.16
5/19/2026 15:45		187.52
5/20/2026 13:45		186.98
5/21/2026 13:45		186.8
5/22/2026 12:45		186.8
5/23/2026 12:45		186.98
5/24/2026 12:45		187.16
5/25/2026 11:45		186.8
5/26/2026 13:45		186.98
5/27/2026 14:45		186.98
5/28/2026 11:30		186.98
5/29/2026 16:30		186.98
5/30/2026 16:30		186.98
5/31/2026 12:30		186.8
6/1/2026 14:30		186.98
6/2/2026 8:30		186.98
6/3/2026 14:30		187.16
6/4/2026 15:30		186.98
6/5/2026 18:30		187.16
6/6/2026 9:30		187.16
6/7/2026 13:30		186.98
6/8/2026 18:30		187.16
6/9/2026 13:30		186.98
6/10/2026 13:30		186.98
6/11/2026 17:30		187.16
6/12/2026 14:30		186.98
6/13/2026 15:30		186.98
6/14/2026 18:30		187.16
6/15/2026 13:30		186.98
6/16/2026 18:30		187.16
6/17/2026 5:30		187.16
5/18/2026 16:45		141.44
5/19/2026 15:45		141.8
5/20/2026 13:45		141.26
5/21/2026 17:45		141.08
5/22/2026 14:45		141.08
5/23/2026 12:45		141.08
5/24/2026 12:45		141.26
5/25/2026 15:45		141.08
5/26/2026 13:45		141.08
5/27/2026 14:45		141.08
5/28/2026 11:30		140.9

5/29/2026 12:30	141.08
5/30/2026 16:30	141.08
5/31/2026 16:30	141.08
6/1/2026 14:30	141.08
6/2/2026 16:30	141.26
6/3/2026 14:30	141.08
6/4/2026 15:30	141.08
6/5/2026 18:30	141.26
6/6/2026 13:30	141.08
6/7/2026 13:30	141.08
6/8/2026 18:30	141.08
6/9/2026 15:30	141.08
6/10/2026 15:30	141.08
6/11/2026 14:30	141.08
6/12/2026 15:30	141.08
6/13/2026 17:30	141.08
6/14/2026 14:30	141.08
6/15/2026 15:30	141.08
6/16/2026 16:30	141.08
6/17/2026 15:30	141.08

TP-32	15 ft	30 ft	45 ft	70 ft	100 ft	130 ft	160 ft	190 ft
-------	-------	-------	-------	-------	--------	--------	--------	--------

5/18/2026 19:45	126.5
5/19/2026 8:45	126.68
5/20/2026 8:45	126.86
5/21/2026 9:45	127.22
5/22/2026 9:45	127.4
5/23/2026 11:45	126.14
5/24/2026 13:45	126.14
5/25/2026 9:45	127.4
5/26/2026 13:45	126.32
5/27/2026 11:45	126.32
5/28/2026 8:30	126.86
5/29/2026 9:30	127.22
5/30/2026 9:30	127.22
5/31/2026 10:30	126.68
6/1/2026 9:30	126.86
6/2/2026 10:30	126.32
6/3/2026 9:30	126.86
6/4/2026 9:30	127.22
6/5/2026 10:30	127.4
6/6/2026 11:30	126.68
6/7/2026 10:30	126.68
6/8/2026 9:30	127.04
6/9/2026 8:30	126.5

6/10/2026 9:30	127.22	
6/11/2026 10:30	127.22	
6/12/2026 11:30	126.86	
6/13/2026 10:30	127.22	
6/14/2026 11:30	126.86	
6/15/2026 10:30	127.04	
6/16/2026 8:30	126.86	
6/17/2026 9:30	126.86	
5/18/2026 8:45		139.46
5/19/2026 7:45		139.82
5/20/2026 8:45		139.82
5/21/2026 9:45		140
5/22/2026 8:45		140
5/23/2026 11:45		139.64
5/24/2026 11:45		139.46
5/25/2026 9:45		140
5/26/2026 13:45		139.46
5/27/2026 11:45		139.46
5/28/2026 8:30		140
5/29/2026 8:30		140
5/30/2026 8:30		140
5/31/2026 9:30		139.82
6/1/2026 9:30		140.18
6/2/2026 10:30		139.82
6/3/2026 9:30		140
6/4/2026 9:30		140.18
6/5/2026 10:30		140.18
6/6/2026 11:30		139.82
6/7/2026 10:30		139.82
6/8/2026 8:30		140
6/9/2026 8:30		140.18
6/10/2026 9:30		140.36
6/11/2026 10:30		140.36
6/12/2026 10:30		140.36
6/13/2026 10:30		140.36
6/14/2026 11:30		140.18
6/15/2026 9:30		140.36
6/16/2026 8:30		140.18
6/17/2026 9:30		140.18
5/18/2026 7:45		143.6
5/19/2026 7:45		143.96
5/20/2026 8:45		143.96
5/21/2026 9:45		144.14
5/22/2026 8:45		144.14

5/23/2026 11:45	143.78	
5/24/2026 11:45	143.42	
5/25/2026 7:45	144.14	
5/26/2026 13:45	143.42	
5/27/2026 11:45	143.42	
5/28/2026 8:30	144.32	
5/29/2026 8:30	144.14	
5/30/2026 8:30	144.32	
5/31/2026 7:30	143.96	
6/1/2026 9:30	144.14	
6/2/2026 10:30	143.96	
6/3/2026 9:30	144.14	
6/4/2026 9:30	144.32	
6/5/2026 8:30	144.32	
6/6/2026 11:30	143.78	
6/7/2026 9:30	143.96	
6/8/2026 8:30	144.14	
6/9/2026 8:30	144.32	
6/10/2026 9:30	144.32	
6/11/2026 10:30	144.32	
6/12/2026 9:30	144.5	
6/13/2026 9:30	144.32	
6/14/2026 8:30	144.14	
6/15/2026 9:30	144.32	
6/16/2026 8:30	144.32	
6/17/2026 8:30	144.32	
5/18/2026 7:45		153.14
5/19/2026 7:45		154.04
5/20/2026 7:45		153.68
5/21/2026 9:45		153.86
5/22/2026 8:45		153.86
5/23/2026 11:45		153.68
5/24/2026 11:45		153.68
5/25/2026 8:45		154.22
5/26/2026 13:45		153.32
5/27/2026 11:45		153.32
5/28/2026 8:30		154.22
5/29/2026 8:30		154.4
5/30/2026 8:30		154.58
5/31/2026 7:30		154.22
6/1/2026 8:30		154.04
6/2/2026 10:30		154.22
6/3/2026 9:30		154.4
6/4/2026 9:30		154.4

6/5/2026 8:30	154.22
6/6/2026 10:30	154.04
6/7/2026 9:30	154.22
6/8/2026 8:30	154.4
6/9/2026 7:30	154.58
6/10/2026 8:30	154.58
6/11/2026 10:30	154.58
6/12/2026 9:30	154.76
6/13/2026 9:30	154.76
6/14/2026 8:30	154.76
6/15/2026 9:30	154.94
6/16/2026 9:30	154.76
6/17/2026 8:30	154.58
5/18/2026 7:45	162.32
5/19/2026 7:45	163.04
5/20/2026 7:45	162.86
5/21/2026 9:45	163.04
5/22/2026 8:45	163.22
5/23/2026 11:45	162.86
5/24/2026 11:45	162.5
5/25/2026 7:45	163.22
5/26/2026 13:45	162.5
5/27/2026 11:45	162.68
5/28/2026 8:30	163.58
5/29/2026 8:30	163.58
5/30/2026 8:30	163.76
5/31/2026 7:30	163.76
6/1/2026 7:30	163.22
6/2/2026 10:30	163.4
6/3/2026 9:30	163.58
6/4/2026 9:30	163.58
6/5/2026 8:30	163.58
6/6/2026 10:30	163.04
6/7/2026 9:30	163.4
6/8/2026 7:30	163.58
6/9/2026 8:30	163.58
6/10/2026 8:30	163.94
6/11/2026 8:30	163.58
6/12/2026 9:30	163.94
6/13/2026 7:30	163.76
6/14/2026 8:30	163.76
6/15/2026 7:30	163.94
6/16/2026 7:30	164.12
6/17/2026 8:30	164.3

5/18/2026 7:45	169.16
5/19/2026 7:45	169.88
5/20/2026 7:45	169.52
5/21/2026 9:45	169.7
5/22/2026 7:45	169.7
5/23/2026 11:45	169.34
5/24/2026 11:45	169.16
5/25/2026 7:45	169.7
5/26/2026 13:45	168.98
5/27/2026 12:45	168.98
5/28/2026 8:30	170.06
5/29/2026 8:30	169.88
5/30/2026 8:30	170.06
5/31/2026 7:30	169.88
6/1/2026 7:30	169.52
6/2/2026 10:30	169.7
6/3/2026 9:30	169.88
6/4/2026 9:30	169.88
6/5/2026 8:30	169.88
6/6/2026 10:30	169.34
6/7/2026 9:30	169.7
6/8/2026 7:30	169.88
6/9/2026 8:30	169.88
6/10/2026 8:30	170.06
6/11/2026 8:30	169.7
6/12/2026 9:30	170.24
6/13/2026 7:30	170.06
6/14/2026 7:30	169.88
6/15/2026 7:30	170.06
6/16/2026 7:30	170.42
6/17/2026 8:30	170.42
5/18/2026 7:45	166.1
5/19/2026 7:45	167
5/20/2026 7:45	166.46
5/21/2026 9:45	166.64
5/22/2026 7:45	166.82
5/23/2026 11:45	166.1
5/24/2026 11:45	165.74
5/25/2026 7:45	166.64
5/26/2026 13:45	165.56
5/27/2026 14:45	165.74
5/28/2026 8:30	167
5/29/2026 8:30	166.82
5/30/2026 8:30	167

5/31/2026 7:30	166.46	
6/1/2026 7:30	166.28	
6/2/2026 10:30	166.46	
6/3/2026 9:30	166.64	
6/4/2026 9:30	166.82	
6/5/2026 8:30	166.82	
6/6/2026 10:30	166.1	
6/7/2026 9:30	166.46	
6/8/2026 7:30	166.64	
6/9/2026 7:30	166.64	
6/10/2026 8:30	166.82	
6/11/2026 8:30	166.46	
6/12/2026 9:30	166.64	
6/13/2026 7:30	166.64	
6/14/2026 8:30	166.64	
6/15/2026 7:30	166.64	
6/16/2026 7:30	167	
6/17/2026 8:30	167.18	
5/18/2026 7:45		149.18
5/19/2026 7:45		149.9
5/20/2026 7:45		149.36
5/21/2026 9:45		149.72
5/22/2026 8:45		150.08
5/23/2026 11:45		149.18
5/24/2026 11:45		148.64
5/25/2026 7:45		149.72
5/26/2026 13:45		148.64
5/27/2026 11:45		148.82
5/28/2026 8:30		150.08
5/29/2026 8:30		149.9
5/30/2026 8:30		150.08
5/31/2026 7:30		149.54
6/1/2026 9:30		149.54
6/2/2026 10:30		149.36
6/3/2026 9:30		149.9
6/4/2026 9:30		150.08
6/5/2026 8:30		149.72
6/6/2026 10:30		149.18
6/7/2026 9:30		149.36
6/8/2026 7:30		149.72
6/9/2026 8:30		149.9
6/10/2026 8:30		149.72
6/11/2026 8:30		149.54
6/12/2026 9:30		149.9

6/13/2026 9:30				149.9
6/14/2026 8:30				149.72
6/15/2026 9:30				149.9
6/16/2026 7:30				150.08
6/17/2026 8:30				149.9
TP-33	15 ft	30 ft	45 ft	
5/18/2026 17:45	175.28			
5/19/2026 12:45	173.84			
5/20/2026 15:45	175.46			
5/21/2026 21:45	173.48			
5/22/2026 19:45	174.38			
5/23/2026 18:45	172.94			
5/24/2026 19:45	174.2			
5/25/2026 8:45	173.12			
5/26/2026 13:45	174.2			
5/27/2026 19:30	173.66			
5/27/2026 23:30	173.66			
5/29/2026 16:30	173.3			
5/30/2026 15:30	172.94			
5/31/2026 18:30	173.48			
6/1/2026 12:30	172.4			
6/2/2026 18:30	172.94			
6/3/2026 17:30	174.02			
6/4/2026 17:30	174.56			
6/5/2026 14:30	173.48			
6/6/2026 15:30	173.84			
6/7/2026 17:30	174.74			
6/8/2026 10:30	173.48			
6/9/2026 18:30	173.84			
6/10/2026 18:30	174.02			
6/11/2026 16:30	173.48			
6/12/2026 18:30	173.48			
6/13/2026 10:30	172.76			
6/14/2026 18:30	172.94			
6/15/2026 17:30	173.12			
6/16/2026 16:30	173.3			
6/17/2026 19:30	172.76			
5/18/2026 17:45		187.16		
5/19/2026 15:45		187.16		
5/20/2026 19:45		188.06		
5/21/2026 16:45		188.78		
5/22/2026 18:45		188.78		
5/23/2026 17:45		188.78		
5/24/2026 18:45		188.78		

5/25/2026 10:45	188.42	
5/26/2026 16:45	188.06	
5/27/2026 17:45	188.24	
5/28/2026 8:30	188.06	
5/29/2026 16:30	188.06	
5/30/2026 17:30	188.24	
5/31/2026 18:30	188.24	
6/1/2026 19:30	188.06	
6/2/2026 17:30	187.88	
6/3/2026 18:30	188.06	
6/4/2026 19:30	187.7	
6/5/2026 18:30	187.7	
6/6/2026 18:30	187.52	
6/7/2026 18:30	187.16	
6/8/2026 18:30	187.16	
6/9/2026 16:30	186.98	
6/10/2026 18:30	187.34	
6/11/2026 17:30	187.34	
6/12/2026 17:30	186.98	
6/13/2026 16:30	186.98	
6/14/2026 18:30	187.16	
6/15/2026 17:30	187.34	
6/16/2026 18:30	187.34	
6/17/2026 18:30	187.16	
5/18/2026 16:45		198.32
5/19/2026 15:45		198.32
5/20/2026 11:45		198.14
5/21/2026 10:45		198.14
5/22/2026 18:45		198.32
5/23/2026 12:45		198.32
5/24/2026 17:45		198.32
5/25/2026 16:45		198.32
5/26/2026 13:45		197.96
5/27/2026 17:45		198.14
5/28/2026 8:30		198.32
5/29/2026 10:30		197.96
5/30/2026 18:30		197.96
5/31/2026 10:30		197.42
6/1/2026 19:30		197.24
6/2/2026 18:30		197.06
6/3/2026 17:30		196.88
6/4/2026 17:30		196.7
6/5/2026 18:30		196.7
6/6/2026 18:30		196.7

6/7/2026 17:30	196.34
6/8/2026 18:30	196.16
6/9/2026 18:30	195.8
6/10/2026 18:30	195.62
6/11/2026 17:30	195.44
6/12/2026 16:30	195.26
6/13/2026 18:30	195.08
6/14/2026 18:30	195.08
6/15/2026 17:30	194.9
6/16/2026 16:30	194.72
6/17/2026 18:30	194.72

TP-34	15 ft	30 ft	45 ft	60 ft	75 ft	90 ft	110 ft	120 ft
5/18/2026 16:45	124.16							
5/19/2026 15:45	124.34							
5/20/2026 13:45	124.16							
5/21/2026 17:45	124.34							
5/22/2026 16:45	124.34							
5/23/2026 18:45	124.52							
5/24/2026 17:45	124.34							
5/25/2026 16:45	124.34							
5/26/2026 13:45	124.16							
5/27/2026 14:45	124.16							
5/28/2026 8:30	124.34							
5/29/2026 17:30	124.52							
5/30/2026 17:30	124.52							
5/31/2026 16:30	124.52							
6/1/2026 16:30	124.7							
6/2/2026 17:30	124.7							
6/3/2026 16:30	124.7							
6/4/2026 17:30	124.7							
6/5/2026 15:30	124.7							
6/6/2026 16:30	124.7							
6/7/2026 17:30	124.52							
6/8/2026 15:30	124.34							
6/9/2026 19:30	124.52							
6/10/2026 17:30	124.52							
6/11/2026 15:30	124.34							
6/12/2026 15:30	124.34							
6/13/2026 16:30	124.52							
6/14/2026 16:30	124.52							
6/15/2026 17:30	124.52							
6/16/2026 16:30	124.52							
6/17/2026 17:30	124.52							
5/18/2026 17:45		128.12						

5/19/2026 15:45	128.12	
5/20/2026 7:45	128.12	
5/21/2026 7:45	128.12	
5/22/2026 8:45	128.3	
5/23/2026 16:45	128.3	
5/24/2026 17:45	128.48	
5/25/2026 8:45	128.3	
5/26/2026 12:45	128.12	
5/27/2026 10:45	128.3	
5/28/2026 8:30	128.48	
5/29/2026 10:30	128.48	
5/30/2026 9:30	128.66	
5/31/2026 10:30	128.84	
6/1/2026 8:30	128.84	
6/2/2026 10:30	128.66	
6/3/2026 8:30	128.84	
6/4/2026 8:30	128.84	
6/5/2026 9:30	129.2	
6/6/2026 10:30	129.02	
6/7/2026 17:30	129.02	
6/8/2026 8:30	129.02	
6/9/2026 16:30	129.02	
6/10/2026 10:30	129.2	
6/11/2026 10:30	129.38	
6/12/2026 9:30	129.38	
6/13/2026 9:30	129.38	
6/14/2026 10:30	129.56	
6/15/2026 9:30	129.56	
6/16/2026 16:30	129.56	
6/17/2026 10:30	129.56	
5/18/2026 8:45		136.58
5/19/2026 7:45		136.94
5/20/2026 7:45		137.12
5/21/2026 8:45		137.48
5/22/2026 9:45		137.3
5/23/2026 11:45		136.76
5/24/2026 12:45		137.12
5/25/2026 9:45		137.3
5/26/2026 12:45		136.58
5/27/2026 10:45		136.76
5/28/2026 8:30		137.12
5/29/2026 10:30		137.3
5/30/2026 9:30		137.66
5/31/2026 9:30		137.48

6/1/2026 9:30	137.48	
6/2/2026 10:30	136.94	
6/3/2026 8:30	137.66	
6/4/2026 8:30	137.3	
6/5/2026 9:30	137.66	
6/6/2026 10:30	137.66	
6/7/2026 10:30	137.12	
6/8/2026 9:30	137.48	
6/9/2026 8:30	137.3	
6/10/2026 9:30	137.66	
6/11/2026 10:30	137.84	
6/12/2026 9:30	137.84	
6/13/2026 9:30	137.66	
6/14/2026 8:30	137.66	
6/15/2026 9:30	137.84	
6/16/2026 9:30	137.84	
6/17/2026 9:30	137.84	
5/18/2026 9:45		132.8
5/19/2026 7:45		133.34
5/20/2026 7:45		133.34
5/21/2026 8:45		133.88
5/22/2026 8:45		133.7
5/23/2026 11:45		132.98
5/24/2026 12:45		133.34
5/25/2026 9:45		133.7
5/26/2026 12:45		132.62
5/27/2026 10:45		132.98
5/28/2026 7:30		133.16
5/29/2026 9:30		133.52
5/30/2026 9:30		133.88
5/31/2026 10:30		133.7
6/1/2026 9:30		133.7
6/2/2026 10:30		133.16
6/3/2026 8:30		133.7
6/4/2026 8:30		133.52
6/5/2026 9:30		134.06
6/6/2026 10:30		133.7
6/7/2026 10:30		133.34
6/8/2026 9:30		133.88
6/9/2026 8:30		133.52
6/10/2026 9:30		134.06
6/11/2026 9:30		133.88
6/12/2026 9:30		134.06
6/13/2026 9:30		134.06

6/14/2026 9:30	134.06	
6/15/2026 9:30	134.24	
6/16/2026 9:30	134.06	
6/17/2026 9:30	134.06	
5/18/2026 9:45		134.78
5/19/2026 7:45		135.32
5/20/2026 9:45		135.68
5/21/2026 9:45		136.04
5/22/2026 8:45		135.86
5/23/2026 12:45		134.96
5/24/2026 12:45		135.32
5/25/2026 9:45		135.68
5/26/2026 12:45		134.6
5/27/2026 10:45		134.78
5/28/2026 7:30		135.14
5/29/2026 10:30		135.68
5/30/2026 9:30		136.22
5/31/2026 9:30		135.86
6/1/2026 9:30		135.86
6/2/2026 10:30		135.14
6/3/2026 8:30		136.04
6/4/2026 8:30		135.68
6/5/2026 9:30		136.22
6/6/2026 10:30		135.86
6/7/2026 11:30		135.32
6/8/2026 9:30		135.86
6/9/2026 8:30		135.5
6/10/2026 9:30		136.22
6/11/2026 10:30		135.86
6/12/2026 9:30		136.04
6/13/2026 9:30		136.04
6/14/2026 10:30		136.04
6/15/2026 9:30		136.22
6/16/2026 8:30		135.86
6/17/2026 9:30		136.04
5/18/2026 7:45		136.04
5/19/2026 7:45		136.94
5/20/2026 7:45		136.94
5/21/2026 8:45		137.48
5/22/2026 8:45		137.3
5/23/2026 12:45		136.4
5/24/2026 12:45		136.58
5/25/2026 9:45		137.3
5/26/2026 12:45		136.04

5/27/2026 10:45	136.4	
5/28/2026 7:30	136.58	
5/29/2026 9:30	137.12	
5/30/2026 9:30	137.66	
5/31/2026 9:30	137.3	
6/1/2026 9:30	137.48	
6/2/2026 10:30	136.76	
6/3/2026 8:30	137.66	
6/4/2026 8:30	137.12	
6/5/2026 9:30	137.66	
6/6/2026 10:30	137.3	
6/7/2026 11:30	136.76	
6/8/2026 9:30	137.3	
6/9/2026 8:30	136.94	
6/10/2026 9:30	137.3	
6/11/2026 9:30	137.12	
6/12/2026 9:30	137.48	
6/13/2026 9:30	137.48	
6/14/2026 8:30	137.3	
6/15/2026 9:30	137.66	
6/16/2026 9:30	137.48	
6/17/2026 9:30	137.3	
5/18/2026 7:45		143.96
5/19/2026 7:45		144.5
5/20/2026 9:45		144.86
5/21/2026 9:45		145.4
5/22/2026 8:45		145.04
5/23/2026 12:45		144.32
5/24/2026 12:45		144.5
5/25/2026 9:45		144.86
5/26/2026 12:45		143.42
5/27/2026 10:45		143.96
5/28/2026 8:30		144.5
5/29/2026 9:30		144.86
5/30/2026 9:30		145.4
5/31/2026 10:30		145.04
6/1/2026 9:30		145.04
6/2/2026 10:30		144.32
6/3/2026 8:30		145.22
6/4/2026 8:30		144.86
6/5/2026 9:30		145.58
6/6/2026 10:30		145.22
6/7/2026 11:30		144.5
6/8/2026 9:30		145.22

5/21/2026 23:45	100.04	
5/22/2026 11:45	100.94	
5/23/2026 12:45	100.76	
5/23/2026 23:45	100.76	
5/25/2026 9:45	100.76	
5/25/2026 23:45	100.4	
5/27/2026 1:45	100.4	
5/28/2026 14:30	101.48	
5/29/2026 11:30	100.58	
5/30/2026 9:30	101.12	
5/31/2026 1:30	100.76	
6/1/2026 9:30	100.94	
6/2/2026 11:30	100.76	
6/2/2026 23:30	100.76	
6/4/2026 8:30	100.22	
6/5/2026 19:30	100.4	
6/6/2026 20:30	100.22	
6/7/2026 20:30	100.4	
6/8/2026 9:30	100.94	
6/9/2026 8:30	100.4	
6/10/2026 10:30	100.58	
6/10/2026 23:30	99.68	
6/12/2026 9:30	99.32	
6/12/2026 23:30	99.14	
6/14/2026 21:30	99.14	
6/15/2026 10:30	99.14	
6/16/2026 9:30	99.32	
6/17/2026 10:30	99.32	
5/18/2026 7:45		123.98
5/19/2026 8:45		124.16
5/20/2026 7:45		124.34
5/21/2026 10:45		124.52
5/22/2026 8:45		124.52
5/23/2026 12:45		124.16
5/24/2026 12:45		124.16
5/25/2026 9:45		124.7
5/26/2026 12:45		123.98
5/27/2026 10:45		124.16
5/28/2026 9:30		124.34
5/29/2026 10:30		124.52
5/30/2026 9:30		124.88
5/31/2026 9:30		124.52
6/1/2026 9:30		124.52
6/2/2026 10:30		124.34

6/3/2026 8:30	124.52	
6/4/2026 8:30	124.52	
6/5/2026 9:30	124.7	
6/6/2026 10:30	124.52	
6/7/2026 10:30	124.34	
6/8/2026 9:30	124.52	
6/9/2026 8:30	124.34	
6/10/2026 9:30	124.7	
6/11/2026 9:30	124.52	
6/12/2026 9:30	124.52	
6/13/2026 8:30	124.52	
6/14/2026 8:30	124.52	
6/15/2026 9:30	124.7	
6/16/2026 9:30	124.52	
6/17/2026 9:30	124.52	
5/18/2026 7:45		133.88
5/19/2026 7:45		134.06
5/20/2026 7:45		134.42
5/21/2026 9:45		134.42
5/22/2026 8:45		134.6
5/23/2026 11:45		134.06
5/24/2026 12:45		134.24
5/25/2026 9:45		134.6
5/26/2026 12:45		133.88
5/27/2026 10:45		134.06
5/28/2026 8:30		134.24
5/29/2026 9:30		134.42
5/30/2026 9:30		135.14
5/31/2026 9:30		134.78
6/1/2026 9:30		134.78
6/2/2026 10:30		134.42
6/3/2026 9:30		134.78
6/4/2026 8:30		134.6
6/5/2026 8:30		134.96
6/6/2026 10:30		134.78
6/7/2026 10:30		134.6
6/8/2026 9:30		134.78
6/9/2026 9:30		134.78
6/10/2026 9:30		134.96
6/11/2026 9:30		135.14
6/12/2026 9:30		134.96
6/13/2026 9:30		134.96
6/14/2026 8:30		134.96
6/15/2026 8:30		134.96

6/16/2026 10:30	135.14	
6/17/2026 9:30	135.14	
5/18/2026 7:45		136.58
5/19/2026 7:45		137.3
5/20/2026 7:45		137.3
5/21/2026 10:45		137.48
5/22/2026 8:45		137.66
5/23/2026 11:45		136.58
5/24/2026 12:45		136.58
5/25/2026 9:45		137.48
5/26/2026 12:45		136.76
5/27/2026 10:45		136.76
5/28/2026 8:30		137.3
5/29/2026 8:30		137.48
5/30/2026 9:30		138.02
5/31/2026 9:30		138.02
6/1/2026 8:30		137.84
6/2/2026 10:30		137.3
6/3/2026 8:30		137.84
6/4/2026 8:30		137.48
6/5/2026 8:30		137.84
6/6/2026 10:30		137.3
6/7/2026 10:30		136.94
6/8/2026 9:30		137.3
6/9/2026 8:30		137.12
6/10/2026 9:30		137.48
6/11/2026 9:30		137.3
6/12/2026 9:30		137.3
6/13/2026 9:30		137.3
6/14/2026 8:30		137.48
6/15/2026 8:30		137.48
6/16/2026 9:30		137.3
6/17/2026 9:30		137.48
5/18/2026 7:45		147.74
5/19/2026 7:45		148.28
5/20/2026 7:45		148.46
5/21/2026 9:45		148.64
5/22/2026 8:45		148.82
5/23/2026 11:45		147.74
5/24/2026 12:45		147.74
5/25/2026 9:45		148.64
5/26/2026 12:45		147.56
5/27/2026 10:45		147.56
5/28/2026 8:30		148.46

5/29/2026 10:30	148.64	
5/30/2026 9:30	149.18	
5/31/2026 9:30	149	
6/1/2026 8:30	148.64	
6/2/2026 10:30	148.28	
6/3/2026 8:30	148.82	
6/4/2026 8:30	148.82	
6/5/2026 8:30	148.82	
6/6/2026 10:30	148.64	
6/7/2026 10:30	148.46	
6/8/2026 9:30	148.82	
6/9/2026 8:30	149	
6/10/2026 9:30	149.18	
6/11/2026 9:30	149.18	
6/12/2026 9:30	149.18	
6/13/2026 9:30	149	
6/14/2026 8:30	149.18	
6/15/2026 8:30	149.18	
6/16/2026 10:30	149.36	
6/17/2026 9:30	149.36	
5/18/2026 7:45		162.68
5/19/2026 7:45		163.4
5/20/2026 7:45		163.4
5/21/2026 9:45		163.58
5/22/2026 8:45		163.94
5/23/2026 11:45		162.5
5/24/2026 12:45		162.5
5/25/2026 9:45		163.58
5/26/2026 12:45		162.5
5/27/2026 10:45		162.32
5/28/2026 8:30		163.4
5/29/2026 8:30		163.4
5/30/2026 9:30		164.3
5/31/2026 9:30		163.94
6/1/2026 9:30		163.76
6/2/2026 10:30		163.22
6/3/2026 8:30		163.94
6/4/2026 8:30		163.22
6/5/2026 8:30		163.76
6/6/2026 10:30		163.04
6/7/2026 10:30		162.86
6/8/2026 9:30		163.22
6/9/2026 8:30		163.4
6/10/2026 9:30		164.12

6/11/2026 9:30	163.94	
6/12/2026 9:30	163.76	
6/13/2026 9:30	163.76	
6/14/2026 8:30	163.94	
6/15/2026 8:30	163.58	
6/16/2026 10:30	163.22	
6/17/2026 9:30	163.22	
5/18/2026 7:45		171.14
5/19/2026 7:45		171.68
5/20/2026 7:45		172.04
5/21/2026 9:45		171.86
5/22/2026 8:45		172.4
5/23/2026 11:45		170.6
5/24/2026 12:45		170.78
5/25/2026 9:45		172.04
5/26/2026 12:45		170.6
5/27/2026 10:45		170.78
5/28/2026 8:30		171.68
5/29/2026 10:30		171.86
5/30/2026 9:30		172.4
5/31/2026 9:30		172.22
6/1/2026 8:30		171.86
6/2/2026 10:30		171.32
6/3/2026 8:30		172.04
6/4/2026 8:30		171.86
6/5/2026 8:30		172.04
6/6/2026 10:30		171.68
6/7/2026 10:30		171.32
6/8/2026 9:30		171.86
6/9/2026 8:30		172.04
6/10/2026 9:30		172.22
6/11/2026 9:30		172.22
6/12/2026 8:30		172.04
6/13/2026 9:30		171.86
6/14/2026 8:30		172.22
6/15/2026 8:30		172.04
6/16/2026 9:30		172.22
6/17/2026 9:30		172.4
5/18/2026 7:45		173.84
5/19/2026 7:45		174.56
5/20/2026 7:45		174.74
5/21/2026 10:45		174.92
5/22/2026 8:45		175.28
5/23/2026 11:45		173.3

5/24/2026 12:45	173.48
5/25/2026 9:45	174.74
5/26/2026 12:45	173.12
5/27/2026 10:45	173.12
5/28/2026 8:30	174.38
5/29/2026 10:30	174.56
5/30/2026 9:30	175.28
5/31/2026 9:30	174.92
6/1/2026 8:30	174.56
6/2/2026 10:30	174.02
6/3/2026 8:30	174.92
6/4/2026 8:30	174.56
6/5/2026 8:30	175.1
6/6/2026 10:30	174.38
6/7/2026 10:30	174.02
6/8/2026 9:30	174.74
6/9/2026 8:30	174.92
6/10/2026 9:30	175.28
6/11/2026 9:30	174.92
6/12/2026 9:30	174.92
6/13/2026 9:30	174.92
6/14/2026 8:30	175.1
6/15/2026 8:30	174.92
6/16/2026 10:30	175.1
6/17/2026 9:30	175.1

TP-36	15 ft	30 ft	45 ft	75 ft	120 ft	165 ft	210 ft	250 ft
5/18/2026 17:45	103.64							
5/19/2026 16:45	103.64							
5/20/2026 16:45	103.46							
5/21/2026 16:45	103.46							
5/22/2026 16:45	103.46							
5/23/2026 15:45	103.46							
5/24/2026 18:45	103.64							
5/25/2026 17:45	103.46							
5/26/2026 13:45	103.28							
5/27/2026 11:45	103.28							
5/28/2026 8:30	103.46							
5/29/2026 16:30	103.46							
5/30/2026 20:30	103.46							
5/31/2026 18:30	103.46							
6/1/2026 18:30	103.46							
6/2/2026 19:30	103.46							
6/3/2026 16:30	103.28							
6/4/2026 9:30	103.28							

6/5/2026 16:30	103.28	
6/6/2026 18:30	103.28	
6/7/2026 18:30	103.28	
6/8/2026 16:30	103.28	
6/9/2026 8:30	103.1	
6/10/2026 14:30	103.1	
6/11/2026 16:30	103.28	
6/12/2026 16:30	103.28	
6/13/2026 16:30	103.28	
6/14/2026 15:30	103.1	
6/15/2026 16:30	103.1	
6/16/2026 7:30	103.1	
6/17/2026 14:26	103.1	
5/18/2026 17:45		124.7
5/19/2026 8:45		124.52
5/20/2026 8:45		124.52
5/21/2026 7:45		124.52
5/22/2026 7:45		124.52
5/23/2026 15:45		124.34
5/24/2026 17:45		124.52
5/25/2026 8:45		124.52
5/26/2026 18:45		124.52
5/27/2026 14:45		124.52
5/28/2026 8:30		124.88
5/29/2026 9:30		124.7
5/30/2026 8:30		124.7
5/31/2026 9:30		124.7
6/1/2026 8:30		124.7
6/2/2026 18:30		124.52
6/3/2026 8:30		124.7
6/4/2026 7:30		124.7
6/5/2026 8:30		124.88
6/6/2026 18:30		124.88
6/7/2026 9:30		124.7
6/8/2026 8:30		124.88
6/9/2026 8:30		124.88
6/10/2026 7:30		124.88
6/11/2026 10:30		125.06
6/12/2026 7:30		124.88
6/13/2026 8:30		125.06
6/14/2026 8:30		125.06
6/15/2026 7:30		125.06
6/16/2026 8:30		125.06
6/17/2026 8:30		125.24

5/18/2026 8:45	132.26	
5/19/2026 8:45	132.62	
5/20/2026 8:45	132.62	
5/21/2026 7:45	132.62	
5/22/2026 7:45	132.8	
5/23/2026 11:35	132.44	
5/24/2026 11:45	132.44	
5/25/2026 8:45	132.8	
5/26/2026 12:45	132.44	
5/27/2026 8:45	132.44	
5/28/2026 8:30	133.16	
5/29/2026 8:30	132.98	
5/30/2026 8:30	133.16	
5/31/2026 9:30	133.16	
6/1/2026 8:30	132.98	
6/2/2026 10:30	132.8	
6/3/2026 8:30	133.16	
6/4/2026 8:30	133.16	
6/5/2026 8:30	133.34	
6/6/2026 10:30	133.16	
6/7/2026 10:30	132.98	
6/8/2026 8:30	133.34	
6/9/2026 8:30	133.16	
6/10/2026 8:30	133.34	
6/11/2026 10:30	133.52	
6/12/2026 7:30	133.34	
6/13/2026 8:30	133.52	
6/14/2026 8:30	133.52	
6/15/2026 9:30	133.52	
6/16/2026 7:30	133.34	
6/17/2026 8:30	133.7	
5/18/2026 7:45		135.86
5/19/2026 7:45		136.22
5/20/2026 9:45		136.4
5/21/2026 7:45		136.22
5/22/2026 7:45		136.22
5/23/2026 11:35		135.86
5/24/2026 11:45		135.86
5/25/2026 8:45		136.22
5/26/2026 12:45		135.68
5/27/2026 8:45		135.86
5/28/2026 8:30		136.76
5/29/2026 9:30		136.4
5/30/2026 8:30		136.4

5/31/2026 9:30	136.58	
6/1/2026 8:30	136.4	
6/2/2026 9:30	135.86	
6/3/2026 8:30	136.4	
6/4/2026 8:30	136.4	
6/5/2026 8:30	136.58	
6/6/2026 10:30	136.4	
6/7/2026 9:30	136.04	
6/8/2026 8:30	136.58	
6/9/2026 8:30	136.4	
6/10/2026 9:30	136.4	
6/11/2026 7:30	136.4	
6/12/2026 9:30	136.58	
6/13/2026 9:30	136.58	
6/14/2026 10:30	136.58	
6/15/2026 7:30	136.58	
6/16/2026 9:30	136.4	
6/17/2026 8:30	136.58	
5/18/2026 7:45		154.58
5/19/2026 7:45		154.94
5/20/2026 8:45		154.94
5/21/2026 7:45		154.94
5/22/2026 7:45		154.94
5/23/2026 11:35		154.4
5/24/2026 11:45		154.22
5/25/2026 9:45		154.94
5/26/2026 12:45		154.04
5/27/2026 8:45		154.22
5/28/2026 8:30		155.3
5/29/2026 8:30		154.94
5/30/2026 8:30		154.94
5/31/2026 9:30		155.12
6/1/2026 8:30		154.76
6/2/2026 9:30		154.22
6/3/2026 8:30		154.76
6/4/2026 8:30		154.76
6/5/2026 8:30		154.94
6/6/2026 10:30		154.76
6/7/2026 9:30		154.4
6/8/2026 8:30		154.94
6/9/2026 8:30		154.58
6/10/2026 9:30		154.76
6/11/2026 10:30		154.94
6/12/2026 9:30		154.76

6/13/2026 9:30	154.94	
6/14/2026 8:30	154.94	
6/15/2026 10:30	154.94	
6/16/2026 9:30	154.58	
6/17/2026 8:30	154.94	
5/18/2026 7:45		171.5
5/19/2026 8:45		172.22
5/20/2026 8:45		172.04
5/21/2026 7:45		172.22
5/22/2026 7:45		172.22
5/23/2026 11:35		171.5
5/24/2026 11:45		171.32
5/25/2026 9:45		172.22
5/26/2026 12:45		171.32
5/27/2026 8:45		171.5
5/28/2026 8:30		172.58
5/29/2026 8:30		172.04
5/30/2026 8:30		172.22
5/31/2026 9:30		172.4
6/1/2026 8:30		172.04
6/2/2026 9:30		171.5
6/3/2026 8:30		172.04
6/4/2026 8:30		172.22
6/5/2026 8:30		172.4
6/6/2026 10:30		172.4
6/7/2026 9:30		171.68
6/8/2026 8:30		172.4
6/9/2026 8:30		172.04
6/10/2026 9:30		172.22
6/11/2026 9:30		172.22
6/12/2026 9:30		172.4
6/13/2026 8:30		172.22
6/14/2026 9:30		172.4
6/15/2026 10:30		172.58
6/16/2026 9:30		172.04
6/17/2026 8:30		172.22
5/18/2026 8:45		160.7
5/19/2026 8:45		161.42
5/20/2026 8:45		161.24
5/21/2026 9:45		161.42
5/22/2026 7:45		161.24
5/23/2026 11:35		160.7
5/24/2026 11:45		160.34
5/25/2026 9:45		161.42

5/26/2026 12:45	160.16	
5/27/2026 8:45	160.34	
5/28/2026 8:30	161.78	
5/29/2026 8:30	161.06	
5/30/2026 8:30	161.42	
5/31/2026 9:30	161.6	
6/1/2026 9:30	161.24	
6/2/2026 9:30	160.52	
6/3/2026 8:30	161.06	
6/4/2026 8:30	161.24	
6/5/2026 9:30	161.42	
6/6/2026 10:30	161.24	
6/7/2026 9:30	160.7	
6/8/2026 8:30	161.42	
6/9/2026 8:30	161.06	
6/10/2026 9:30	161.24	
6/11/2026 9:30	161.42	
6/12/2026 9:30	161.42	
6/13/2026 9:30	161.42	
6/14/2026 8:30	161.42	
6/15/2026 10:30	161.6	
6/16/2026 9:30	161.06	
6/17/2026 8:30	161.42	
5/18/2026 8:45		135.14
5/19/2026 8:45		135.86
5/20/2026 8:45		135.86
5/21/2026 9:45		136.04
5/22/2026 7:45		135.86
5/23/2026 11:35		135.14
5/24/2026 11:45		134.78
5/25/2026 9:45		136.04
5/26/2026 12:45		134.78
5/27/2026 8:45		134.78
5/28/2026 8:30		136.22
5/29/2026 8:30		135.68
5/30/2026 8:30		136.04
5/31/2026 9:30		136.04
6/1/2026 8:30		135.68
6/2/2026 10:30		134.96
6/3/2026 8:30		135.68
6/4/2026 8:30		135.86
6/5/2026 8:30		135.86
6/6/2026 10:30		135.68
6/7/2026 10:30		135.32

6/8/2026 8:30	136.04
6/9/2026 8:30	135.5
6/10/2026 9:30	135.86
6/11/2026 9:30	135.86
6/12/2026 9:30	136.04
6/13/2026 9:30	135.86
6/14/2026 10:30	136.04
6/15/2026 10:30	136.22
6/16/2026 9:30	135.68
6/17/2026 8:30	135.86

TP-37	15 ft	30 ft	45 ft	75 ft	100 ft	130 ft	155 ft	180 ft
-------	-------	-------	-------	-------	--------	--------	--------	--------

5/18/2026 15:45	104.54
5/19/2026 16:45	104.9
5/20/2026 16:45	104.72
5/21/2026 14:45	104.72
5/22/2026 15:45	104.72
5/23/2026 14:45	104.54
5/24/2026 13:45	104.36
5/25/2026 16:45	104.54
5/26/2026 12:45	104.18
5/27/2026 13:45	104
5/28/2026 14:30	104.18
5/29/2026 13:30	104.54
5/30/2026 15:30	104.36
5/31/2026 14:30	104.36
6/1/2026 15:30	104.54
6/2/2026 13:30	104.36
6/3/2026 16:30	104.54
6/4/2026 15:30	104.72
6/5/2026 14:30	104.54
6/6/2026 15:30	104.54
6/7/2026 16:30	104.54
6/8/2026 13:30	104.36
6/9/2026 15:30	104.36
6/10/2026 16:30	104.72
6/11/2026 16:30	104.72
6/12/2026 15:30	104.72
6/13/2026 15:30	104.72
6/14/2026 16:30	104.72
6/15/2026 14:30	104.54
6/16/2026 15:30	104.54
6/17/2026 15:30	104.54
5/18/2026 15:45	114.8
5/19/2026 8:45	115.16

5/20/2026 10:45	115.34	
5/21/2026 9:45	115.52	
5/22/2026 16:45	115.16	
5/23/2026 11:45	115.16	
5/24/2026 12:45	114.98	
5/25/2026 8:45	115.34	
5/26/2026 12:45	114.98	
5/27/2026 13:45	114.98	
5/28/2026 8:30	115.16	
5/29/2026 9:30	115.34	
5/30/2026 8:30	115.34	
5/31/2026 9:30	115.7	
6/1/2026 9:30	115.52	
6/2/2026 15:30	115.34	
6/3/2026 16:30	115.52	
6/4/2026 9:30	115.52	
6/5/2026 9:30	115.88	
6/6/2026 10:30	115.52	
6/7/2026 10:30	115.34	
6/8/2026 8:30	115.52	
6/9/2026 7:30	115.34	
6/10/2026 9:30	115.7	
6/11/2026 10:30	115.88	
6/12/2026 9:30	116.06	
6/13/2026 9:30	115.88	
6/14/2026 10:30	116.06	
6/15/2026 9:30	116.06	
6/16/2026 9:30	115.7	
6/17/2026 9:30	115.7	
5/18/2026 8:45		135.32
5/19/2026 8:45		135.86
5/20/2026 10:45		136.04
5/21/2026 9:45		136.04
5/22/2026 8:45		135.32
5/23/2026 11:45		135.5
5/24/2026 12:45		135.32
5/25/2026 8:45		135.86
5/26/2026 12:45		134.96
5/27/2026 10:45		134.96
5/28/2026 8:30		135.68
5/29/2026 10:30		135.86
5/30/2026 9:30		135.86
5/31/2026 9:30		136.4
6/1/2026 9:30		136.04

6/2/2026 9:30	135.14	
6/3/2026 8:30	135.68	
6/4/2026 8:30	135.68	
6/5/2026 9:30	136.04	
6/6/2026 10:30	135.68	
6/7/2026 9:30	135.32	
6/8/2026 8:30	135.86	
6/9/2026 10:30	135.68	
6/10/2026 9:30	135.86	
6/11/2026 10:30	136.22	
6/12/2026 9:30	136.22	
6/13/2026 9:30	136.04	
6/14/2026 9:30	136.22	
6/15/2026 9:30	136.22	
6/16/2026 9:30	135.68	
6/17/2026 8:30	135.68	
5/18/2026 8:45		134.96
5/19/2026 8:45		135.86
5/20/2026 10:45		136.22
5/21/2026 9:45		136.04
5/22/2026 8:45		135.32
5/23/2026 11:45		135.32
5/24/2026 12:45		135.14
5/25/2026 8:45		135.86
5/26/2026 12:45		134.96
5/27/2026 10:45		134.6
5/28/2026 8:30		135.68
5/29/2026 10:30		135.86
5/30/2026 8:30		135.68
5/31/2026 9:30		136.22
6/1/2026 8:30		135.68
6/2/2026 9:30		134.78
6/3/2026 8:30		135.68
6/4/2026 8:30		135.86
6/5/2026 9:30		136.4
6/6/2026 10:30		135.32
6/7/2026 10:30		135.32
6/8/2026 8:30		135.68
6/9/2026 10:30		135.5
6/10/2026 9:30		136.04
6/11/2026 10:30		136.4
6/12/2026 9:30		136.4
6/13/2026 9:30		136.22
6/14/2026 9:30		136.4

6/15/2026 10:30	136.4	
6/16/2026 9:30	136.04	
6/17/2026 8:30	135.86	
5/18/2026 8:45		141.26
5/19/2026 8:45		141.98
5/20/2026 10:45		142.16
5/21/2026 9:45		142.34
5/22/2026 8:45		141.44
5/23/2026 11:45		141.26
5/24/2026 12:45		141.08
5/25/2026 8:45		142.34
5/26/2026 12:45		140.9
5/27/2026 10:45		140.54
5/28/2026 8:30		141.98
5/29/2026 10:30		141.98
5/30/2026 8:30		142.16
5/31/2026 9:30		142.52
6/1/2026 8:30		141.98
6/2/2026 9:30		140.9
6/3/2026 8:30		141.98
6/4/2026 8:30		141.98
6/5/2026 9:30		142.7
6/6/2026 10:30		141.8
6/7/2026 10:30		141.62
6/8/2026 8:30		141.98
6/9/2026 7:30		141.62
6/10/2026 9:30		142.52
6/11/2026 9:30		142.7
6/12/2026 9:30		142.7
6/13/2026 9:30		142.7
6/14/2026 9:30		142.7
6/15/2026 9:30		142.88
6/16/2026 9:30		142.16
6/17/2026 8:30		142.16
5/18/2026 8:45		162.5
5/19/2026 8:45		163.4
5/20/2026 10:45		163.58
5/21/2026 9:45		163.58
5/22/2026 9:45		162.68
5/23/2026 11:45		162.32
5/24/2026 12:45		161.96
5/25/2026 8:45		163.4
5/26/2026 12:45		161.96
5/27/2026 10:45		161.6

5/28/2026 8:30	163.04	
5/29/2026 10:30	163.22	
5/30/2026 8:30	163.04	
5/31/2026 9:30	163.58	
6/1/2026 9:30	163.04	
6/2/2026 9:30	161.6	
6/3/2026 8:30	162.68	
6/4/2026 8:30	162.86	
6/5/2026 9:30	163.4	
6/6/2026 10:30	162.5	
6/7/2026 10:30	162.14	
6/8/2026 8:30	162.5	
6/9/2026 7:30	162.32	
6/10/2026 9:30	163.04	
6/11/2026 10:30	163.4	
6/12/2026 9:30	163.4	
6/13/2026 9:30	163.04	
6/14/2026 9:30	163.4	
6/15/2026 9:30	163.4	
6/16/2026 9:30	162.86	
6/17/2026 8:30	162.68	
5/18/2026 8:45		176.36
5/19/2026 8:45		177.62
5/20/2026 10:45		177.8
5/21/2026 9:45		177.62
5/22/2026 9:45		176.9
5/23/2026 11:45		176.18
5/24/2026 12:45		176
5/25/2026 8:45		177.44
5/26/2026 12:45		176
5/27/2026 9:45		175.46
5/28/2026 8:30		177.08
5/29/2026 10:30		177.26
5/30/2026 8:30		177.08
5/31/2026 9:30		177.8
6/1/2026 8:30		177.26
6/2/2026 9:30		176
6/3/2026 8:30		177.08
6/4/2026 8:30		177.26
6/5/2026 9:30		177.8
6/6/2026 10:30		176.72
6/7/2026 10:30		176.72
6/8/2026 8:30		177.26
6/9/2026 7:30		176.72

5/22/2026 16:45	115.34	
5/23/2026 17:45	115.16	
5/24/2026 18:45	115.16	
5/25/2026 17:45	115.16	
5/26/2026 16:45	115.7	
5/27/2026 15:45	114.98	
5/28/2026 16:30	115.34	
5/29/2026 18:30	115.16	
5/30/2026 19:30	114.98	
5/31/2026 20:30	115.16	
6/1/2026 20:30	115.16	
6/2/2026 18:30	115.34	
6/3/2026 20:30	115.34	
6/4/2026 0:30	114.98	
6/5/2026 19:30	114.98	
6/6/2026 19:30	114.8	
6/7/2026 19:30	115.34	
6/8/2026 19:30	114.44	
6/9/2026 19:30	114.44	
6/10/2026 20:30	114.8	
6/11/2026 18:30	114.44	
6/12/2026 17:30	114.08	
6/13/2026 17:30	114.44	
6/14/2026 20:30	114.62	
6/15/2026 20:30	114.8	
6/15/2026 23:30	114.26	
6/17/2026 19:30	114.26	
5/18/2026 17:45		136.58
5/19/2026 16:45		136.4
5/20/2026 17:45		136.4
5/21/2026 16:45		136.58
5/22/2026 16:45		136.58
5/23/2026 16:45		136.58
5/24/2026 17:45		136.58
5/25/2026 16:45		136.76
5/26/2026 16:45		136.58
5/27/2026 14:45		136.58
5/28/2026 8:30		136.4
5/29/2026 17:30		136.58
5/30/2026 17:30		136.4
5/31/2026 19:30		136.58
6/1/2026 16:30		136.4
6/2/2026 17:30		136.22
6/3/2026 17:30		136.04

6/4/2026 17:30	136.04	
6/5/2026 19:30	136.04	
6/6/2026 17:30	136.04	
6/7/2026 16:30	135.86	
6/8/2026 15:30	135.5	
6/9/2026 16:30	135.68	
6/10/2026 17:30	136.04	
6/11/2026 18:30	136.04	
6/12/2026 17:30	135.86	
6/13/2026 16:30	135.68	
6/14/2026 16:30	135.5	
6/15/2026 17:30	135.68	
6/16/2026 17:30	135.5	
6/17/2026 19:30	135.86	
5/18/2026 15:45		142.88
5/19/2026 15:45		143.24
5/20/2026 15:45		142.88
5/21/2026 16:45		142.88
5/22/2026 15:45		143.42
5/23/2026 15:45		142.88
5/24/2026 16:45		142.88
5/25/2026 8:45		143.06
5/26/2026 13:45		142.88
5/27/2026 16:45		143.06
5/28/2026 11:30		143.24
5/29/2026 16:30		143.42
5/30/2026 17:30		143.06
5/31/2026 8:30		143.24
6/1/2026 22:30		143.24
6/2/2026 17:30		143.78
6/3/2026 17:30		143.78
6/4/2026 17:30		143.96
6/4/2026 23:30		143.06
6/6/2026 9:30		143.42
6/7/2026 15:30		143.78
6/8/2026 0:30		143.24
6/9/2026 17:30		143.06
6/10/2026 18:30		143.06
6/11/2026 17:30		143.06
6/12/2026 16:30		142.88
6/13/2026 17:30		143.06
6/14/2026 17:30		142.88
6/15/2026 18:30		143.06
6/16/2026 16:30		143.24

6/17/2026 10:30	143.06	
5/18/2026 17:45		150.44
5/19/2026 15:45		150.8
5/20/2026 15:45		150.08
5/21/2026 16:45		150.26
5/22/2026 15:45		150.26
5/23/2026 17:45		150.44
5/24/2026 13:45		150.26
5/25/2026 15:45		150.26
5/26/2026 16:45		150.26
5/27/2026 19:30		150.08
5/28/2026 9:30		150.08
5/29/2026 15:30		150.26
5/30/2026 15:30		150.26
5/31/2026 17:30		150.26
6/1/2026 16:30		150.26
6/2/2026 16:30		150.26
6/3/2026 17:30		150.44
6/4/2026 16:30		150.44
6/5/2026 19:30		150.44
6/6/2026 17:30		150.44
6/7/2026 15:30		150.26
6/8/2026 15:30		150.26
6/9/2026 15:30		150.26
6/10/2026 17:30		150.44
6/11/2026 15:30		150.26
6/12/2026 17:30		150.44
6/13/2026 17:30		150.44
6/14/2026 16:30		150.44
6/15/2026 16:30		150.26
6/16/2026 16:30		150.26
6/17/2026 16:30		150.26
5/18/2026 18:45		162.68
5/19/2026 15:45		162.68
5/20/2026 15:45		162.32
5/21/2026 17:45		162.68
5/22/2026 16:45		162.32
5/23/2026 17:45		162.5
5/24/2026 17:45		162.5
5/25/2026 16:45		162.32
5/26/2026 16:45		161.96
5/27/2026 11:45		161.78
5/28/2026 9:30		161.96
5/29/2026 17:30		162.32

5/30/2026 17:30	162.5
5/31/2026 18:30	162.5
6/1/2026 16:30	162.32
6/2/2026 17:30	162.14
6/3/2026 19:30	162.5
6/4/2026 16:30	162.14
6/5/2026 18:30	162.68
6/6/2026 17:30	162.32
6/7/2026 18:30	162.14
6/8/2026 16:30	162.14
6/9/2026 18:30	162.5
6/10/2026 18:30	162.5
6/11/2026 17:30	162.32
6/12/2026 17:30	162.5
6/13/2026 17:30	162.32
6/14/2026 18:30	162.32
6/15/2026 18:30	162.32
6/16/2026 16:30	162.14
6/17/2026 17:30	162.14
5/18/2026 16:45	171.86
5/19/2026 15:45	172.04
5/20/2026 16:45	171.68
5/21/2026 17:45	171.86
5/22/2026 16:45	171.68
5/23/2026 16:45	171.86
5/24/2026 16:45	171.68
5/25/2026 15:45	171.68
5/26/2026 18:45	171.32
5/27/2026 17:45	171.5
5/28/2026 11:30	171.32
5/29/2026 15:30	171.68
5/30/2026 17:30	171.86
5/31/2026 17:30	171.86
6/1/2026 18:30	171.86
6/2/2026 16:30	171.86
6/3/2026 18:30	172.04
6/4/2026 16:30	171.86
6/5/2026 16:30	171.86
6/6/2026 16:30	171.86
6/7/2026 16:30	171.86
6/8/2026 16:30	171.86
6/9/2026 16:30	171.86
6/10/2026 17:30	172.22
6/11/2026 16:30	172.04

6/12/2026 17:30	172.22	
6/13/2026 16:30	172.04	
6/14/2026 16:30	172.04	
6/15/2026 16:30	172.04	
6/16/2026 16:30	172.04	
6/17/2026 16:30	171.86	
5/18/2026 16:45		161.96
5/19/2026 15:45		162.14
5/20/2026 16:45		161.96
5/21/2026 15:45		162.14
5/22/2026 16:45		161.96
5/23/2026 15:45		161.96
5/24/2026 17:45		161.96
5/25/2026 15:45		161.78
5/26/2026 18:45		161.6
5/27/2026 14:45		161.78
5/28/2026 11:30		161.6
5/29/2026 15:30		161.78
5/30/2026 15:30		161.96
5/31/2026 17:30		161.96
6/1/2026 17:30		162.14
6/2/2026 16:30		161.96
6/3/2026 16:30		162.14
6/4/2026 17:30		162.32
6/5/2026 17:30		162.14
6/6/2026 15:30		161.96
6/7/2026 15:30		161.96
6/8/2026 16:30		161.78
6/9/2026 16:30		161.96
6/10/2026 16:30		162.14
6/11/2026 16:30		162.14
6/12/2026 18:30		162.32
6/13/2026 16:30		162.14
6/14/2026 17:30		162.14
6/15/2026 16:30		162.14
6/16/2026 17:30		162.14
6/17/2026 18:30		162.14
5/18/2026 17:45		136.22
5/19/2026 15:45		136.4
5/20/2026 15:45		135.68
5/21/2026 15:45		135.86
5/22/2026 16:45		135.86
5/23/2026 16:45		135.86
5/24/2026 16:45		135.68

5/25/2026 16:45	135.68
5/26/2026 18:45	135.32
5/27/2026 14:45	135.5
5/28/2026 14:30	135.32
5/29/2026 16:30	135.68
5/30/2026 16:30	135.86
5/31/2026 16:30	135.86
6/1/2026 16:30	135.86
6/2/2026 17:30	135.86
6/3/2026 16:30	136.04
6/4/2026 17:30	136.04
6/5/2026 16:30	135.86
6/6/2026 16:30	135.86
6/7/2026 17:30	135.86
6/8/2026 16:30	135.68
6/9/2026 16:30	135.86
6/10/2026 17:30	136.22
6/11/2026 17:30	136.04
6/12/2026 17:30	136.04
6/13/2026 17:30	136.04
6/14/2026 17:30	136.04
6/15/2026 17:30	136.04
6/16/2026 16:30	135.86
6/17/2026 16:30	135.86

TP-39 15 ft 30 ft 45 ft 75 ft 105 ft 135 ft 160 ft

5/18/2026 18:45	102.02
5/19/2026 16:45	101.84
5/20/2026 18:45	101.48
5/21/2026 17:45	101.66
5/22/2026 18:45	101.48
5/23/2026 18:45	101.3
5/24/2026 18:45	101.3
5/25/2026 18:45	101.3
5/26/2026 17:45	100.94
5/27/2026 11:45	100.94
5/28/2026 9:30	100.94
5/29/2026 19:30	101.3
5/30/2026 19:30	101.12
5/31/2026 19:30	101.3
6/1/2026 19:30	101.3
6/2/2026 19:30	101.3
6/3/2026 18:30	101.48
6/4/2026 18:30	101.48
6/5/2026 20:30	101.48

6/6/2026 18:30	101.3
6/7/2026 17:30	101.12
6/8/2026 17:30	100.94
6/9/2026 18:30	101.12
6/10/2026 18:30	101.12
6/11/2026 18:30	101.12
6/12/2026 17:30	101.12
6/13/2026 16:30	100.94
6/14/2026 18:30	101.12
6/15/2026 19:30	101.3
6/16/2026 8:30	101.12
6/17/2026 18:30	101.12
5/18/2026 17:45	119.66
5/19/2026 16:45	119.3
5/20/2026 16:45	119.12
5/21/2026 17:45	119.3
5/22/2026 9:45	119.12
5/23/2026 18:45	118.94
5/24/2026 18:45	118.94
5/25/2026 19:45	119.12
5/26/2026 14:45	118.94
5/27/2026 11:45	119.12
5/28/2026 8:30	118.76
5/29/2026 9:30	118.76
5/30/2026 19:30	118.76
5/31/2026 18:30	118.76
6/1/2026 19:30	118.76
6/2/2026 18:30	118.58
6/3/2026 18:30	118.94
6/4/2026 9:30	118.94
6/5/2026 9:30	118.94
6/6/2026 19:30	118.94
6/7/2026 19:30	118.94
6/8/2026 9:30	118.58
6/9/2026 18:30	118.76
6/10/2026 17:30	118.58
6/11/2026 17:30	118.76
6/12/2026 17:30	118.76
6/13/2026 9:30	118.76
6/14/2026 18:30	118.76
6/15/2026 19:30	118.76
6/16/2026 19:30	118.76
6/17/2026 18:30	118.76
5/18/2026 18:45	

137.84

5/19/2026 16:45	137.84	
5/20/2026 13:45	137.84	
5/21/2026 7:45	137.66	
5/22/2026 8:45	137.66	
5/23/2026 12:45	137.48	
5/24/2026 19:45	137.66	
5/25/2026 19:45	137.84	
5/26/2026 13:45	137.66	
5/27/2026 11:45	137.66	
5/28/2026 11:30	137.66	
5/29/2026 12:30	137.66	
5/30/2026 8:30	137.48	
5/31/2026 19:30	137.66	
6/1/2026 19:30	137.48	
6/2/2026 19:30	137.48	
6/3/2026 8:30	137.48	
6/4/2026 9:30	137.48	
6/5/2026 9:30	137.3	
6/6/2026 10:30	137.3	
6/7/2026 10:30	137.3	
6/8/2026 8:30	137.12	
6/9/2026 8:30	137.12	
6/10/2026 13:30	137.3	
6/11/2026 14:30	137.48	
6/12/2026 11:30	137.48	
6/13/2026 9:30	137.48	
6/14/2026 12:30	137.48	
6/15/2026 8:30	137.48	
6/16/2026 8:30	137.66	
6/17/2026 8:30	137.66	
5/18/2026 19:45		143.24
5/19/2026 8:45		143.06
5/20/2026 12:45		143.24
5/21/2026 11:45		143.24
5/22/2026 12:45		143.24
5/23/2026 13:45		143.24
5/24/2026 12:45		143.24
5/25/2026 13:45		143.42
5/26/2026 13:45		143.24
5/27/2026 11:45		143.42
5/28/2026 9:30		143.42
5/29/2026 12:30		143.6
5/30/2026 19:30		143.6
5/31/2026 19:30		143.6

6/1/2026 19:30	143.6	
6/2/2026 19:30	143.78	
6/3/2026 19:30	143.6	
6/4/2026 20:30	143.42	
6/5/2026 20:30	143.78	
6/6/2026 10:30	143.42	
6/7/2026 13:30	143.42	
6/8/2026 13:30	143.42	
6/9/2026 12:30	143.42	
6/10/2026 10:30	143.42	
6/11/2026 13:30	143.6	
6/12/2026 11:30	143.42	
6/13/2026 13:30	143.6	
6/14/2026 12:30	143.6	
6/15/2026 12:30	143.42	
6/16/2026 8:30	143.6	
6/17/2026 19:30	143.6	
5/18/2026 18:45		150.62
5/19/2026 15:45		150.44
5/20/2026 17:45		150.26
5/21/2026 17:45		150.44
5/22/2026 18:45		150.44
5/23/2026 18:45		150.44
5/24/2026 18:45		150.44
5/25/2026 17:45		150.44
5/26/2026 18:45		149.72
5/27/2026 17:45		149.9
5/28/2026 16:30		149.9
5/29/2026 17:30		150.44
5/30/2026 17:30		150.44
5/31/2026 17:30		150.62
6/1/2026 16:30		150.44
6/2/2026 17:30		150.62
6/3/2026 18:30		150.98
6/4/2026 18:30		150.8
6/5/2026 18:30		150.8
6/6/2026 18:30		150.8
6/7/2026 18:30		150.8
6/8/2026 18:30		150.62
6/9/2026 18:30		150.98
6/10/2026 17:30		150.8
6/11/2026 18:30		150.98
6/12/2026 17:30		150.98
6/13/2026 18:30		150.98

6/14/2026 17:30	150.98	
6/15/2026 18:30	151.16	
6/16/2026 17:30	150.98	
6/17/2026 18:30	150.98	
5/18/2026 17:45		156.74
5/19/2026 15:45		156.56
5/20/2026 16:45		156.56
5/21/2026 16:45		156.56
5/22/2026 17:45		156.56
5/23/2026 18:45		156.74
5/24/2026 18:45		156.74
5/25/2026 17:45		156.74
5/26/2026 13:45		156.2
5/27/2026 14:45		156.2
5/28/2026 8:30		156.2
5/29/2026 18:30		156.74
5/30/2026 18:30		156.74
5/31/2026 17:30		156.74
6/1/2026 18:30		156.74
6/2/2026 16:30		156.74
6/3/2026 16:30		156.92
6/4/2026 18:30		156.92
6/5/2026 17:30		156.74
6/6/2026 18:30		156.74
6/7/2026 18:30		156.92
6/8/2026 18:30		156.74
6/9/2026 17:30		156.92
6/10/2026 16:30		156.92
6/11/2026 16:30		156.92
6/12/2026 17:30		156.92
6/13/2026 17:30		156.92
6/14/2026 17:30		156.92
6/15/2026 17:30		156.92
6/16/2026 16:30		156.92
6/17/2026 18:30		156.92
5/18/2026 17:45		159.08
5/19/2026 15:45		159.08
5/20/2026 17:45		158.9
5/21/2026 17:45		159.08
5/22/2026 18:45		158.9
5/23/2026 11:45		158.9
5/24/2026 19:45		158.9
5/25/2026 17:45		158.9
5/26/2026 12:45		158.54

6/8/2026 9:30	99.14	
6/9/2026 7:30	99.86	
6/10/2026 9:30	99.5	
6/11/2026 11:30	99.14	
6/12/2026 7:30	99.86	
6/13/2026 9:30	100.04	
6/14/2026 11:30	99.86	
6/15/2026 7:30	100.04	
6/16/2026 8:30	100.58	
6/17/2026 12:30	99.86	
5/18/2026 18:45		121.1
5/19/2026 15:45		121.1
5/20/2026 14:45		121.1
5/21/2026 9:45		121.1
5/22/2026 7:45		120.92
5/23/2026 11:45		120.92
5/24/2026 16:45		121.1
5/25/2026 18:45		121.1
5/26/2026 9:45		120.74
5/27/2026 15:45		120.92
5/28/2026 12:30		120.92
5/29/2026 16:30		121.1
5/30/2026 9:30		121.28
5/31/2026 9:30		120.92
6/1/2026 7:30		121.1
6/2/2026 17:30		121.1
6/3/2026 16:30		121.1
6/4/2026 8:30		120.92
6/5/2026 9:30		121.1
6/6/2026 16:30		120.92
6/7/2026 10:30		120.92
6/8/2026 7:30		120.92
6/9/2026 7:30		120.92
6/10/2026 17:30		121.1
6/11/2026 16:30		121.1
6/12/2026 7:30		121.1
6/13/2026 18:30		121.1
6/14/2026 18:30		120.92
6/15/2026 8:30		120.92
6/16/2026 8:30		121.1
6/17/2026 9:30		120.74
5/18/2026 18:45		128.48
5/19/2026 15:45		128.3
5/20/2026 16:45		128.12

5/21/2026 17:45	128.3
5/22/2026 16:45	128.3
5/23/2026 17:45	128.12
5/24/2026 18:45	128.3
5/25/2026 16:45	128.12
5/26/2026 12:45	127.76
5/27/2026 17:45	127.76
5/28/2026 16:30	127.94
5/29/2026 18:30	128.3
5/30/2026 18:30	128.3
5/31/2026 18:30	128.3
6/1/2026 17:30	128.3
6/2/2026 16:30	128.3
6/3/2026 17:30	128.66
6/4/2026 17:30	128.48
6/5/2026 17:30	128.3
6/6/2026 17:30	128.3
6/7/2026 18:30	128.3
6/8/2026 18:30	128.12
6/9/2026 17:30	128.48
6/10/2026 16:30	128.48
6/11/2026 16:30	128.48
6/12/2026 16:30	128.48
6/13/2026 18:30	128.66
6/14/2026 17:30	128.48
6/15/2026 18:30	128.66
6/16/2026 17:30	128.48
6/17/2026 16:30	128.3
5/18/2026 18:45	128.66
5/19/2026 15:45	128.48
5/20/2026 16:45	128.12
5/21/2026 16:45	128.3
5/22/2026 15:45	128.3
5/23/2026 16:45	128.3
5/24/2026 18:45	128.48
5/25/2026 17:45	128.3
5/26/2026 12:45	127.58
5/27/2026 17:45	127.76
5/28/2026 16:30	127.94
5/29/2026 18:30	128.48
5/30/2026 18:30	128.66
5/31/2026 17:30	128.66
6/1/2026 17:30	128.66
6/2/2026 17:30	128.66

6/3/2026 17:30	128.84
6/4/2026 18:30	128.84
6/5/2026 18:30	128.66
6/6/2026 17:30	128.48
6/7/2026 18:30	128.66
6/8/2026 18:30	128.48
6/9/2026 17:30	128.84
6/10/2026 17:30	129.02
6/11/2026 17:30	129.02
6/12/2026 15:30	128.84
6/13/2026 18:30	129.02
6/14/2026 17:30	129.02
6/15/2026 18:30	129.02
6/16/2026 18:30	129.02
6/17/2026 17:30	128.84
5/18/2026 16:45	125.24
5/19/2026 15:45	125.06
5/20/2026 16:45	124.7
5/21/2026 17:45	125.06
5/22/2026 16:45	125.06
5/23/2026 17:45	124.88
5/24/2026 17:45	124.88
5/25/2026 17:45	124.88
5/26/2026 12:45	123.98
5/27/2026 17:45	124.34
5/28/2026 16:30	124.34
5/29/2026 16:30	125.06
5/30/2026 18:30	125.06
5/31/2026 18:30	125.24
6/1/2026 17:30	125.24
6/2/2026 17:30	125.24
6/3/2026 17:30	125.42
6/4/2026 17:30	125.42
6/5/2026 17:30	125.24
6/6/2026 17:30	125.24
6/7/2026 18:30	125.24
6/8/2026 18:30	125.24
6/9/2026 17:30	125.42
6/10/2026 18:30	125.6
6/11/2026 17:30	125.6
6/12/2026 17:30	125.6
6/13/2026 18:30	125.6
6/14/2026 18:30	125.42
6/15/2026 18:30	125.78

6/16/2026 17:30	125.6	
6/17/2026 17:30	125.6	
5/18/2026 16:45		144.14
5/19/2026 15:45		143.78
5/20/2026 17:45		143.6
5/21/2026 16:45		143.78
5/22/2026 16:45		143.78
5/23/2026 17:45		143.6
5/24/2026 16:45		143.6
5/25/2026 17:45		143.78
5/26/2026 15:45		142.7
5/27/2026 17:45		142.88
5/28/2026 16:30		143.06
5/29/2026 16:30		143.6
5/30/2026 17:30		143.78
5/31/2026 17:30		143.78
6/1/2026 17:30		143.96
6/2/2026 17:30		143.96
6/3/2026 17:30		144.32
6/4/2026 18:30		144.14
6/5/2026 17:30		143.96
6/6/2026 17:30		143.78
6/7/2026 18:30		143.78
6/8/2026 18:30		143.6
6/9/2026 18:30		144.14
6/10/2026 17:30		144.14
6/11/2026 17:30		144.32
6/12/2026 17:30		144.14
6/13/2026 18:30		144.14
6/14/2026 17:30		143.96
6/15/2026 18:30		144.32
6/16/2026 18:30		144.14
6/17/2026 17:30		143.96
5/18/2026 18:45		149.54
5/19/2026 15:45		149
5/20/2026 16:45		148.82
5/21/2026 17:45		149.18
5/22/2026 17:45		149
5/23/2026 17:45		148.82
5/24/2026 18:45		149
5/25/2026 17:45		149
5/26/2026 12:45		147.74
5/27/2026 17:45		148.1
5/28/2026 16:30		148.1

5/29/2026 18:30	149	
5/30/2026 18:30	149.18	
5/31/2026 18:30	149.18	
6/1/2026 17:30	149.18	
6/2/2026 17:30	149.36	
6/3/2026 17:30	149.54	
6/4/2026 17:30	149.36	
6/5/2026 18:30	149.36	
6/6/2026 17:30	149.18	
6/7/2026 18:30	149.18	
6/8/2026 18:30	149	
6/9/2026 17:30	149.36	
6/10/2026 17:30	149.36	
6/11/2026 17:30	149.36	
6/12/2026 16:30	149.36	
6/13/2026 17:30	149.36	
6/14/2026 18:30	149.36	
6/15/2026 18:30	149.54	
6/16/2026 18:30	149.36	
6/17/2026 17:30	149.18	
5/18/2026 18:45		134.96
5/19/2026 15:45		134.42
5/20/2026 17:45		134.24
5/21/2026 17:45		134.6
5/22/2026 16:45		134.42
5/23/2026 17:45		134.24
5/24/2026 18:45		134.42
5/25/2026 17:45		134.42
5/26/2026 15:45		132.8
5/27/2026 17:45		133.34
5/28/2026 16:30		133.16
5/29/2026 18:30		134.24
5/30/2026 18:30		134.42
5/31/2026 18:30		134.42
6/1/2026 18:30		134.42
6/2/2026 18:30		134.6
6/3/2026 17:30		134.6
6/4/2026 18:30		134.6
6/5/2026 18:30		134.6
6/6/2026 17:30		134.24
6/7/2026 18:30		134.24
6/8/2026 18:30		134.24
6/9/2026 17:30		134.42
6/10/2026 17:30		134.6

6/11/2026 18:30	134.6
6/12/2026 17:30	134.42
6/13/2026 18:30	134.6
6/14/2026 18:30	134.6
6/15/2026 18:30	134.6
6/16/2026 17:30	134.42
6/17/2026 17:30	134.24