



**CHIQUITA CANYON**  
*A Waste Connections Company*

June 30, 2026

***Via E-Mail***

Karen Gork  
Chief Environmental Health Specialist  
Los Angeles County Department of Public Health  
Local Enforcement Agency  
Environmental Programs Division  
5050 Commerce Drive,  
Baldwin Park, California 91706  
[KGork@ph.lacounty.gov](mailto:KGork@ph.lacounty.gov)

**Re: Chiquita Canyon, LLC's Weekly Report on the Documentation and Tracking of Cover Issues**

Dear Ms. Gork:

In accordance with the Local Enforcement Agency's ("LEA") May 2, 2024 letter approving Chiquita's April 16, 2024 Second Revised Written Plan for Documenting and Tracking Cover Issues ("Second Revised Written Plan"), the LEA's May 29, 2024 letter, and the LEA's June 6, 2024 Compliance Order, Chiquita presents the enclosed report for documenting and tracking cover issues for the week of June 22, 2026 to June 27, 2026.

Please contact me if you have any questions regarding this matter.

Regards,

Matt Breuer  
Region Environmental Manager  
Chiquita Canyon

Attachment: June 30, 2026 Weekly Cover Issues Report  
cc: Mark Como, Department of Public Health  
Eric Morofuji, Department of Public Health

# **Fissures and Tension Cracks**

# 4050 - Chiquita Reaction Area Tracking of Fissures and Tension Cracks

22 Jun 2026 / Tom Roe

Complete

**Conducted on**

22 Jun 2026 9:07 AM PDT

---

**Prepared by**

Tom Roe

---

## Chiquita Reaction Area Tracking of Fissures and Tension Cracks

Chiquita Reaction Area Tracking of Fissures and Tension Cracks

Chiquita Reaction Area Tracking of Fissures and Tension Cracks  
1

**Fissure or Tension Crack Found?**

No

Grid 163



Photo 1

Instability

**Are there any indications of slope stability concerns?**

No

# 4050 - Chiquita Reaction Area Tracking of Fissures and Tension Cracks

23 Jun 2026 / Tom Roe

Complete

**Conducted on**

23 Jun 2026 8:44 AM PDT

---

**Prepared by**

Tom Roe

---

## Chiquita Reaction Area Tracking of Fissures and Tension Cracks

Chiquita Reaction Area Tracking of Fissures and Tension Cracks

Chiquita Reaction Area Tracking of Fissures and Tension Cracks  
1

**Fissure or Tension Crack Found?**

Yes

**Using the attached image, annotate all areas where inspectors identified a fissure or tension crack.**



**Grid Location**

164

**Date and Time Found**

23 Jun 2026 8:57 AM PDT

**Image of Fissure/Tension Crack**



Photo 1



Photo 2



Photo 3



Photo 4

**Length of crack (ft) or area containing multiple cracks (ft x ft)**

80ft x 55ft

**Horizontal Offset (width)**

Small 0.5-2" in width

**Vertical Offset (height)**

Extra small <0.5" in height

**Orientation (direction)**

N to S

**Location**

Castaic CA 91384  
United States  
(34.43274846769361,  
-118.64828925590835)

**Was Fissure or Crack fixed? If yes, add photo and description of repairs performed**

Yes



Photo 5



Photo 6



Photo 7

<b>Date and time of repairs</b>	23 Jun 2026 10:04 AM PDT
<b>Description of repairs</b>	Cracks were track walked.
Instability	
<b>Are there any indications of slope stability concerns?</b>	No

# 4050 - Chiquita Reaction Area Tracking of Fissures and Tension Cracks

24 Jun 2026 / Tom Roe

Complete

**Conducted on**

24 Jun 2026 8:29 AM PDT

---

**Prepared by**

Tom Roe

---

**Chiquita Reaction Area Tracking of Fissures and Tension Cracks**

Chiquita Reaction Area Tracking of Fissures and Tension Cracks

Chiquita Reaction Area Tracking of Fissures and Tension Cracks  
1

**Fissure or Tension Crack Found?**

No

Grid 164



Photo 1

Instability

**Are there any indications of slope stability concerns?**

No

# 4050 - Chiquita Reaction Area Tracking of Fissures and Tension Cracks

25 Jun 2026 / John Boucher

Complete

**Conducted on**

25 Jun 2026 7:12 AM PDT

---

**Prepared by**

John Boucher

---

## Chiquita Reaction Area Tracking of Fissures and Tension Cracks

Chiquita Reaction Area Tracking of Fissures and Tension Cracks

Chiquita Reaction Area Tracking of Fissures and Tension Cracks  
1

**Fissure or Tension Crack Found?**

No

Grid 198



Photo 1

Instability

**Are there any indications of slope stability concerns?**

No

# 4050 - Chiquita Reaction Area Tracking of Fissures and Tension Cracks

26 Jun 2026 / John Boucher

Complete

**Conducted on**

26 Jun 2026 7:39 AM PDT

---

**Prepared by**

John Boucher

---

## Chiquita Reaction Area Tracking of Fissures and Tension Cracks

Chiquita Reaction Area Tracking of Fissures and Tension Cracks

Chiquita Reaction Area Tracking of Fissures and Tension Cracks  
1

**Fissure or Tension Crack Found?**

No

Grid 160



Photo 1

Instability

**Are there any indications of slope stability concerns?**

No

# 4050 - Chiquita Reaction Area Tracking of Fissures and Tension Cracks

27 Jun 2026 / John Boucher

Complete

**Conducted on**

27 Jun 2026 8:02 AM PDT

---

**Prepared by**

John Boucher

---

**Chiquita Reaction Area Tracking of Fissures and Tension Cracks**

Chiquita Reaction Area Tracking of Fissures and Tension Cracks

Chiquita Reaction Area Tracking of Fissures and Tension Cracks  
1

**Fissure or Tension Crack Found?**

No

Grid 163



Photo 1

Instability

**Are there any indications of slope stability concerns?**

No

# **Settlement**

**The bi-weekly drone flyover was not conducted this week. The drone data from the next flyover event will be included in the next weekly report.**

# **Geosynthetic Cover**

# 4050 - Geosynthetic Cover Inspection

22 Jun 2026 / Tom Roe

Complete

**Flagged items**

0

**Conducted on**

22 Jun 2026 9:55 AM PDT

**Prepared by**

Tom Roe

## Identification of Issues

Identified Issue

Identified Issue 1

Are there any issues with the geosynthetic cover?

No



Photo 1



Photo 2



Photo 3



Photo 4

Instability under the cover

Are there any anomalous (unusual or unexpected) areas of cover damage or deformation that may indicate underlying instability?

No

Are there any signs of a downslope tension crack at the top of the slope or bulging at or near the toe of the slope?

No

Is there any movement of the equipment that vertically penetrates the cover (e.g., tilting)?

No

# 4050 - Geosynthetic Cover Inspection

23 Jun 2026 / Tom Roe

Complete

**Flagged items**

0

**Conducted on**

23 Jun 2026 8:47 AM PDT

**Prepared by**

Tom Roe

## Identification of Issues

Identified Issue

Identified Issue 1

Are there any issues with the geosynthetic cover?

No



Photo 1



Photo 2



Photo 3



Photo 4

Instability under the cover

Are there any anomalous (unusual or unexpected) areas of cover damage or deformation that may indicate underlying instability?

No

Are there any signs of a downslope tension crack at the top of the slope or bulging at or near the toe of the slope?

No

Is there any movement of the equipment that vertically penetrates the cover (e.g., tilting)?

No

# 4050 - Geosynthetic Cover Inspection

24 Jun 2026 / Tom Roe

Complete

**Flagged items**

0

**Conducted on**

24 Jun 2026 8:23 AM PDT

**Prepared by**

Tom Roe

## Identification of Issues

Identified Issue

Identified Issue 1

Are there any issues with the geosynthetic cover?

Yes

Date and Time Issue Found

24 Jun 2026 12:21 PM PDT

## Grid Location



Grid Number

181

## Take photo of identified issues



Photo 1



Photo 2

Notate what the issue is and what needs to be repaired

Two tears in liner next to each other need to be patched/extrusion welded.

Take photo of repair



Photo 3



Photo 4



Photo 5

<b>Description of repair work</b>	Tears taped and sandbagged upon discovery.
<b>Date and time of repair (within 2 hours)</b>	24 Jun 2026 12:25 PM PDT
<b>Are further permanent repairs required?</b>	No
<b>Date and Time of final repair (if necessary)</b>	29 Jun 2026 9:25 AM PDT
Instability under the cover	
<b>Are there any anomalous (unusual or unexpected) areas of cover damage or deformation that may indicate underlying instability?</b>	No
<b>Are there any signs of a downslope tension crack at the top of the slope or bulging at or near the toe of the slope?</b>	No
<b>Is there any movement of the equipment that vertically penetrates the cover (e.g., tilting)?</b>	No

# 4050 - Geosynthetic Cover Inspection

25 Jun 2026 / John Boucher

Complete

**Flagged items**

0

**Conducted on**

25 Jun 2026 7:12 AM PDT

**Prepared by**

John Boucher

## Identification of Issues

Identified Issue

Identified Issue 1

Are there any issues with the geosynthetic cover?

No



Photo 1



Photo 2



Photo 3

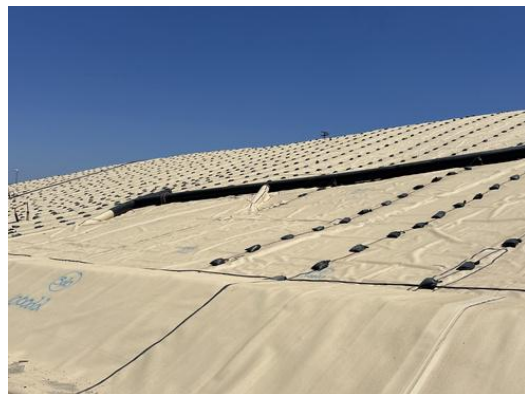

Photo 4

Instability under the cover

Are there any anomalous (unusual or unexpected) areas of cover damage or deformation that may indicate underlying instability?

No

Are there any signs of a downslope tension crack at the top of the slope or bulging at or near the toe of the slope?

No

Is there any movement of the equipment that vertically penetrates the cover (e.g., tilting)?

No

# 4050 - Geosynthetic Cover Inspection

26 Jun 2026 / John Boucher

Complete

**Flagged items**

0

**Conducted on**

26 Jun 2026 7:39 AM PDT

**Prepared by**

John Boucher

## Identification of Issues

Identified Issue

Identified Issue 1

Are there any issues with the geosynthetic cover?

No



Photo 1



Photo 2



Photo 3



Photo 4

Instability under the cover

Are there any anomalous (unusual or unexpected) areas of cover damage or deformation that may indicate underlying instability?

No

Are there any signs of a downslope tension crack at the top of the slope or bulging at or near the toe of the slope?

No

Is there any movement of the equipment that vertically penetrates the cover (e.g., tilting)?

No

# 4050 - Geosynthetic Cover Inspection

27 Jun 2026 / John Boucher

Complete

**Flagged items**

0

**Conducted on**

27 Jun 2026 8:02 AM PDT

**Prepared by**

John Boucher

## Identification of Issues

Identified Issue

Identified Issue 1

Are there any issues with the geosynthetic cover?

No



Photo 1



Photo 2



Photo 3



Photo 4

Instability under the cover

Are there any anomalous (unusual or unexpected) areas of cover damage or deformation that may indicate underlying instability?

No

Are there any signs of a downslope tension crack at the top of the slope or bulging at or near the toe of the slope?

No

Is there any movement of the equipment that vertically penetrates the cover (e.g., tilting)?

No