

From: Dylan Smith <Dylan.Smith@WasteConnections.com>
Sent: Friday, June 26, 2026 1:56 PM
To: Karen Gork
Cc: Todd.Thalhamer@Calrecycle.ca.gov; LFrias@ph.lacounty.gov; NQuick@ph.lacounty.gov; RRagland@ph.lacounty.gov; BMcphillips@counsel.lacounty.gov; Wes.Mindermann@CalRecycle.ca.gov; mark.debie@calrecycle.ca.gov; mark.debie@calrecycle.ca.gov; emorofuji@ph.lacounty.gov; btway@ph.lacounty.gov; Relon.MarkAnthony@epa.gov; Holybee.Tyler@epa.gov; Friedli.Laura@epa.gov; John Perkey; Sarah Phillips; Gregory.Shaffer@dtsc.ca.gov; Natasha.DiPietro@dtsc.ca.gov; Gregory.Gentile@dtsc.ca.gov; WILLIAM.HALEY@WasteConnections.com
Subject: Chiquita Canyon Landfill – Geosynthetic Cover – Mitigation Measure 4.1
Attachments: 2026 CCLF Reaction Area_Reactive Wells_2026-06-19.pdf; Milestone 2B Chiquita Canyon LF Isopach_May.2026.pdf; RM22.1077-CCL-EVOH-FIG 1-(2026-06-25)-FIG 1.pdf

Below is Chiquita’s weekly update on the status of the installation of the 60-mil EVOH/HDPE geomembrane cover at the Chiquita Canyon Landfill, in accordance with Mitigation Measure 4.1 of the LEA’s Compliance Order issued May 1, 2025.

As of June 19, 2026, D&E, on behalf of Chiquita, has installed approximately 2,572,826 square feet of tan 60-mil EVOH/HDPE geomembrane cover. Of this total, approximately 622,707 square feet has been deployed on top of the existing 30mil geomembrane to augment its effectiveness. Work conducted the week of June 15 also included repairs and detailing of existing panels, including boot fabrication, patching, extrusion welding, and re-seaming, as needed. Work continued during the week of June 22, 2026.

The attached site map shows the approximate extent of geomembrane cover installed as of Wednesday, June 24, 2026, but the text box has been updated with the totals through 6/19/2026, as well as the geomembrane coverage described in the revised draft workplan for extension of the geomembrane cover area submitted to the LEA, the US EPA, and DTSC on March 13, 2026. Also attached to this submission are the May 2026 monthly isopach map and a figure identifying wells showing signs of reaction as of June 1, 2026. Due to technical limitations, we are currently unable to create one figure including all of this data.

Thanks,

Dylan Smith

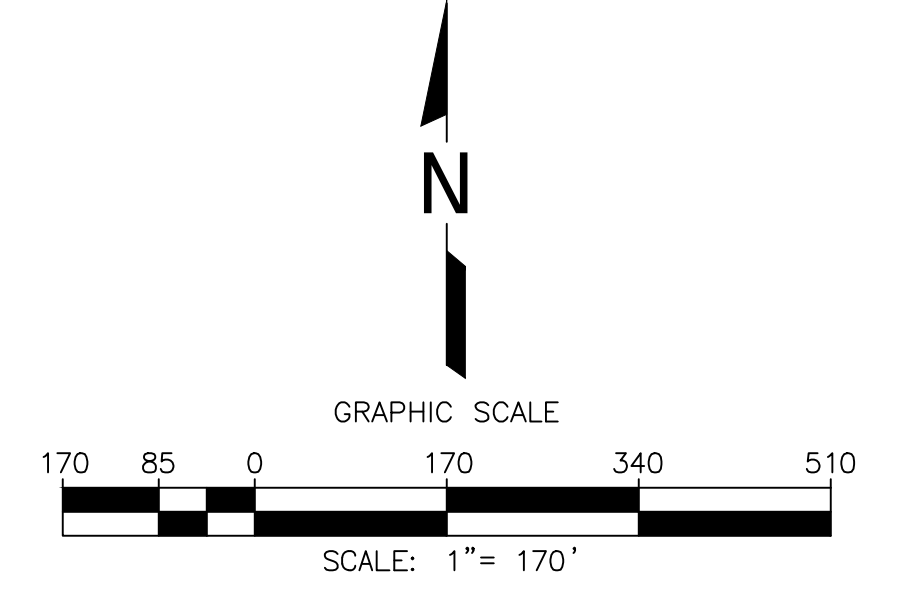
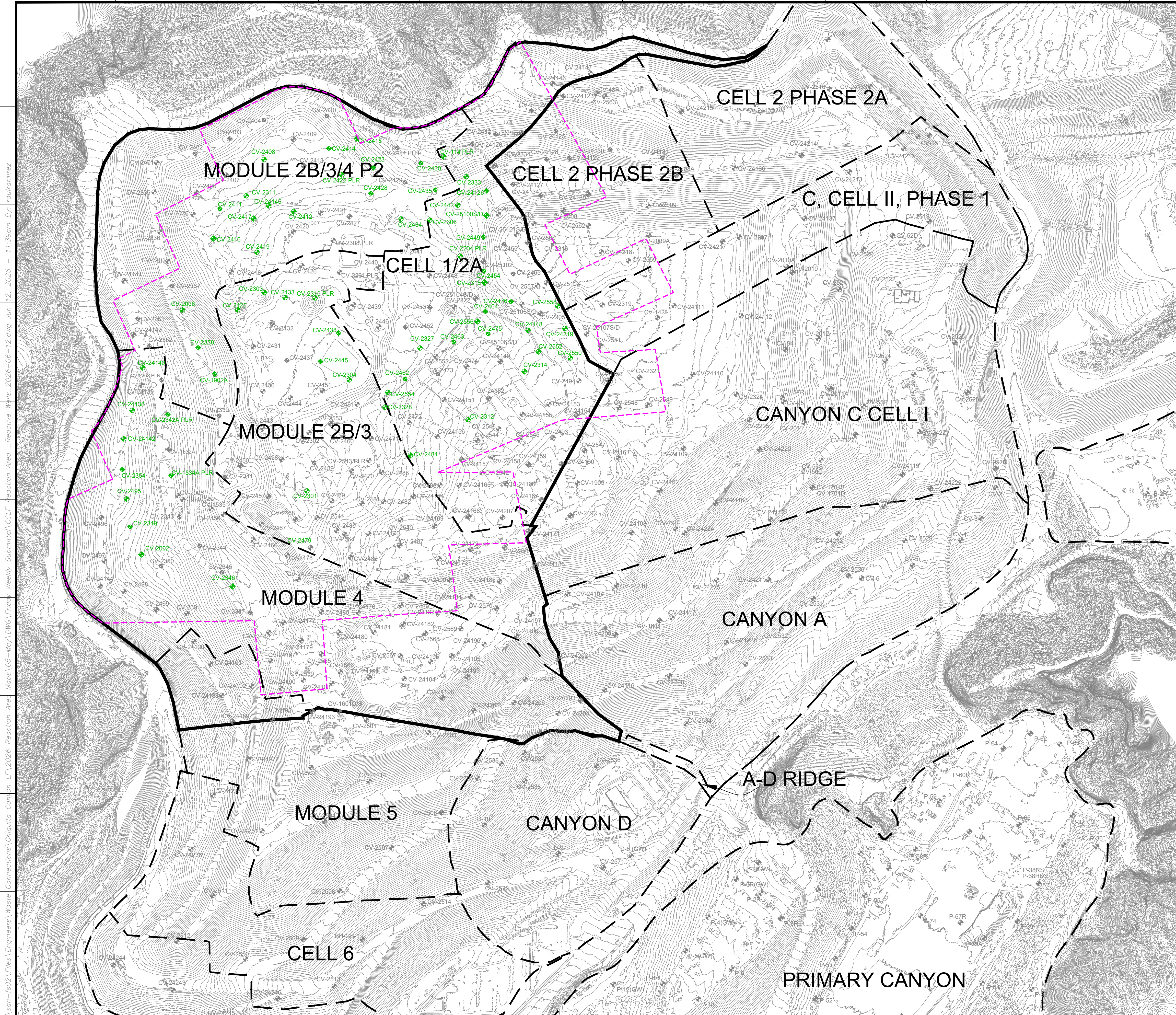

LEGEND

1150	EXISTING TOPOGRAPHIC CONTOUR
- - -	EXISTING CELL LIMITS (APPROXIMATE)
⊕ CV-XX	EXISTING VERTICAL WELLS
⊕ CV-XX PLR	EXISTING VERTICAL WELL - PRESSURIZED LEACHATE RELEASE
⊕ CV-XX	EXISTING VERTICAL WELLS - REACTIVE
- - - - -	REACTION AREA BOUNDARY (APPROXIMATE)
— — — — —	REACTION AREA BOUNDARY - CONDITION 9A

NO.	REVISION	DATE

SHEET TITLE: REACTIVE VERTICAL EXTRACTION WELLS
 PROJECT TITLE: CHIQUITA CANYON LANDFILL
 CASTAIC, CALIFORNIA



SCS ENGINEERS
 ENVIRONMENTAL CONSULTANTS
 3840 ALLEY, SUITE 300
 LONG BEACH, CA 90808
 PH: (562) 428-9544

PROJ. NO: 01204123-45
 DSN. BY: RR
 APP. BY: F/ENGINEERS

DATE: 06/12/2026
 SCALE: AS SHOWN
 SHEET: 1

GENERAL DRAWING NOTES:
 1. EXISTING TOPOGRAPHIC SURVEY INFORMATION SHOWN WAS PROVIDED BY PROPELLER. AERIAL PHOTOGRAPHY DATED JUNE 02, 2026.
 2. NORTH ARROW SHOWN HERE IS REFERENCE TO THE CALIFORNIA STATE PLANE ZONE V COORDINATE SYSTEM, NAD 83.

\\san-t021\Files\Engineers\Waste Connections\Chiquita Canyon LF\2026 Reaction Area Maps\05-May\DWG\Friday Weekly Submittal\CCF Reaction Area - Reactive Wells 2026-06-12.dwg Jun 12, 2026 - 11:39am By:raulramirez

Chiquita Canyon Landfill -Isopach

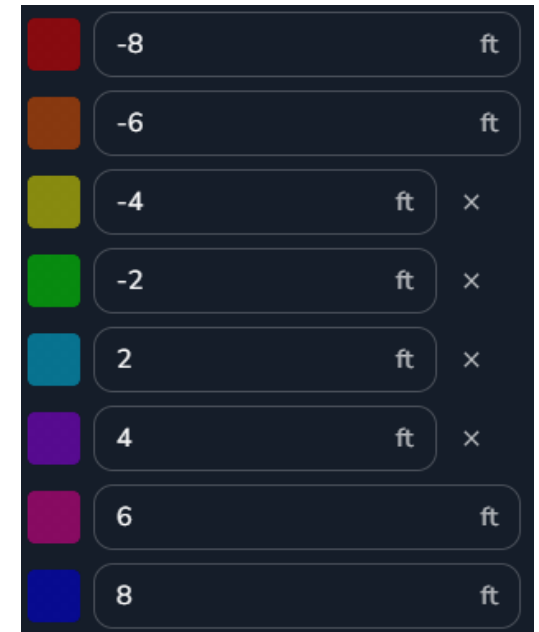

May 27, 2026 Survey Image. May 6, 2026 vs May 27, 2026

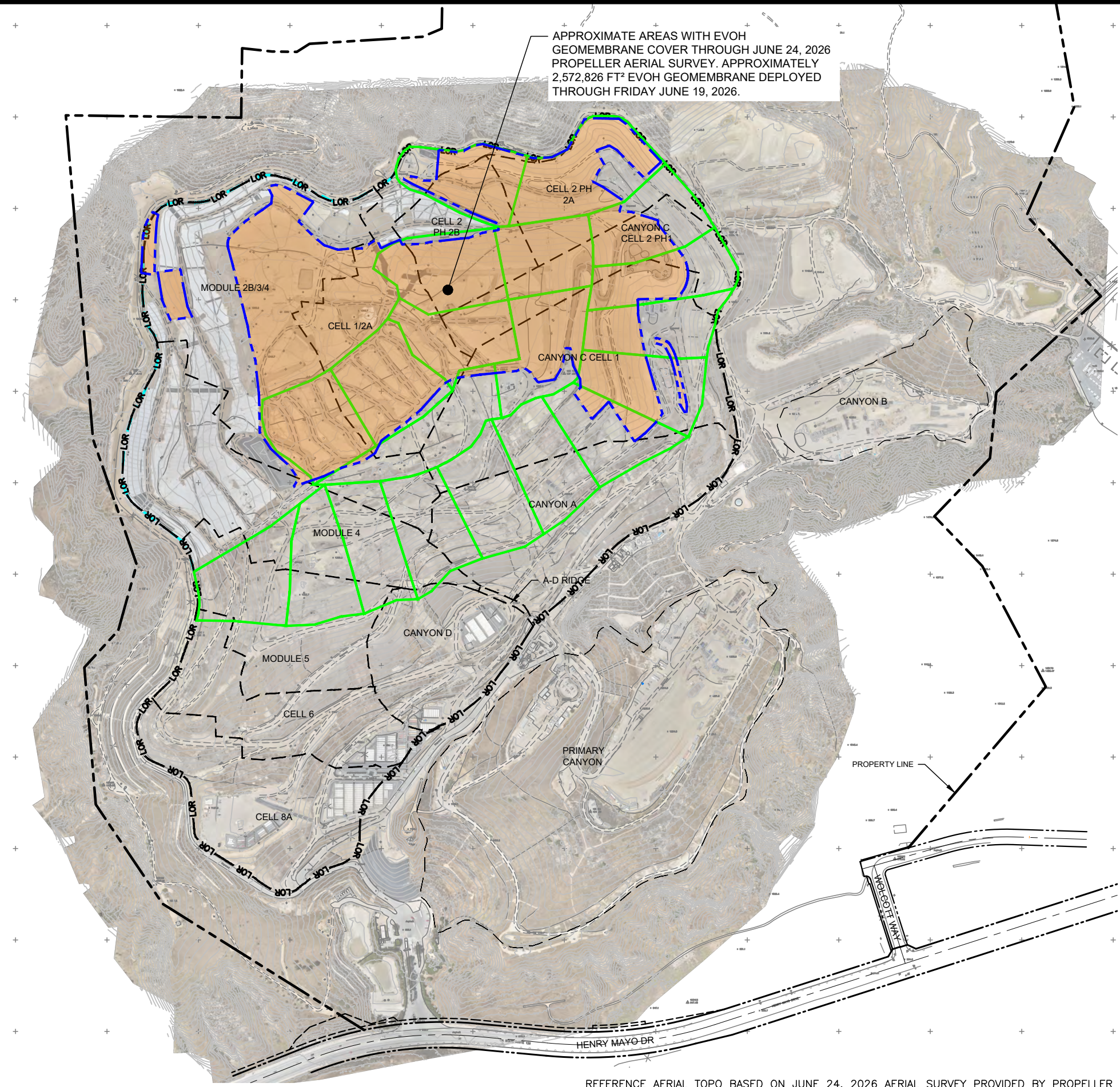

APPROXIMATE AREAS WITH EVOH GEOMEMBRANE COVER THROUGH JUNE 24, 2026 PROPELLER AERIAL SURVEY. APPROXIMATELY 2,572,826 FT² EVOH GEOMEMBRANE DEPLOYED THROUGH FRIDAY JUNE 19, 2026.

LEGEND:

- PROPERTY LINE
- APPROXIMATE LIMIT OF REFUSE
- CELL LIMIT
- EXISTING GEOMEMBRANE DEPLOYMENT AREA
- INITIAL SUPPLEMENTAL GEOMEMBRANE DEPLOYMENT AREA
- SUBSEQUENT SUPPLEMENTAL GEOMEMBRANE AREA

NOTE:

1. EXISTING GEOMEMBRANE DEPLOYMENT AREA IS APPROXIMATELY 48.3 ACRES.
2. EXISTING GEOMEMBRANE IS 30-MIL HDPE, EXCEPT FOR 1.3 ACRES OF 40-MIL HDPE.
3. EACH PROPOSED DEPLOYMENT AREA IS APPROXIMATELY 5 ACRES.
4. NEW GEOMEMBRANE WILL BE 60-MIL HDPE WITH AN INTERNAL CORE EVOH RESIN BARRIER.

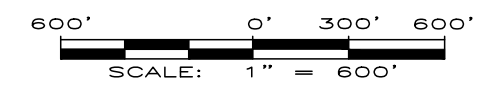
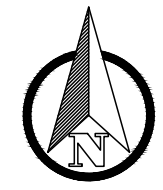

FIGURE 1
APPROXIMATE LIMITS OF DEPLOYED EVOH GEOMEMBRANE
CHIQUITA CANYON LANDFILL
CASTAIC, CA



REFERENCE AERIAL TOPO BASED ON JUNE 24, 2026 AERIAL SURVEY PROVIDED BY PROPELLER

DRAWN BY: LP/RM | DATE: JUNE 2026 | JOB NO.: RM22.1077