

From: Medina, Steven <SMedina@scsengineers.com>
Sent: Friday, June 19, 2026 1:51 PM
To: Baitong Chen; Christina Ojeda; Nathaniel Dickel
Cc: Han, Jessie; Chris Fear; Viswanathan, Srividhya; Mark.Adams; Dylan Smith; Sarah Phillips; Huber, Rachelle; Bill Haley
Subject: Case No. 6177-4 Stipulated Order for Abatement - Weekly Pump Installation and Operation Update
Attachments: 2026 CCLF Existing De-Watering Well with Pump Map_2026-06-19.pdf

[EXTERNAL SENDER: Use caution with links/attachments]

All,

In accordance with Condition 65 of the Modified Stipulated Order, below is the summary of the installation and operation of dewatering pumps for the Chiquita Canyon Landfill. This information is subject to change based on further review and verification.

During 06/12/2026 to 06/18/2026, Chiquita completed the installation of, and began operating during the day, eight (8) new pumps in a vertical LFG extraction well for a total of one hundred forty-six (146) pumps operating in vertical LFG extraction wells. Additionally, one (1) pump was taken offline last week, and eight (8) new pumps became operational, leading to a net increase of seven (7) pumps. The number of pumps offline is higher than usual due in large part to reduced off-site leachate disposal capacity and the ongoing EVOH/HDPE geomembrane cover deployment. Please note that Chiquita has additional pumps in operation in perimeter sumps that are not included in this count.

During 06/19/2026 to 06/25/2026, given the number of dewatering pumps installed to date, and the maintenance associated with those pumps, Chiquita plans to install and begin operating zero (0) additional pumps in vertical LFG extraction wells in locations along the north and south slope of the reaction area. Pump installation will resume once the existing pumps are turned back on, subject to disposal outlet capacity.

Regards,

STEVEN Ruben Medina, **E.I.T.**
Project Professional
SCS Engineers
3900 Kilroy Airport Way, Suite 300
Long Beach, CA 90806
858-204-4342 (c)
SMedina@scsengineers.com

Driven by Client Success
www.scsengineers.com

GENERAL DRAWING NOTES:

- EXISTING TOPOGRAPHIC SURVEY INFORMATION SHOWN WAS PROVIDED BY PROPELLOR. AERIAL PHOTOGRAPHY DATED JUNE 02, 2026.
- NORTH ARROW SHOWN HERE IS REFERENCE TO THE CALIFORNIA STATE PLANE ZONE V COORDINATE SYSTEM, NAD 83.
- THE LOCATION OF ANY EXISTING GCCS COMPONENTS AND OTHER FEATURES ARE APPROXIMATE AND SHOULD BE USED FOR INFORMATION PURPOSES ONLY.

De-Watering Well Pumps that are Currently Running		
#	Well I.D.	Operational Startup Date
1	CV-2314	3/27/2024
2	CV-2337	4/23/2024
3	CV-2302	4/26/2024
4	CV-2328	4/26/2024
5	CV-2336	4/30/2024
6	CV-24142	5/3/2024
7	CV-24144	5/13/2024
8	CV-2496	5/30/2024
9	CV-2497	5/30/2024
10	CV-2416	6/24/2024
11	CV-24162	7/7/2024
12	CV-24101	7/8/2024
13	CV-24100	7/17/2024
14	CV-2348	7/22/2024
15	CV-2347	7/24/2024
16	CV-2345	7/27/2024
17	CV-2344	7/30/2024
18	CV-24124	8/24/2024
19	CV-2423	8/26/2024
20	CV-2437	11/26/2024
21	CV-2451	12/23/2024
22	CV-2470	1/22/2025
23	CV-24212	1/10/2025
24	CV-2001	1/23/2025
25	CV-2483	1/29/2025
26	CV-2338	2/8/2025
27	CV-24202	2/20/2025
28	CV-24197	3/11/2025
29	CV-24186	4/7/2025
30	CV-24168	4/7/2025
31	CV-24171	4/7/2025
32	CV-24165	4/7/2025
33	CV-24134	4/9/2025
34	CV-24173	4/15/2025
35	CV-24174	4/15/2025
36	CV-24175	4/15/2025
37	CV-24109	4/16/2025
38	CV-24154	4/17/2025
39	CV-24214	5/2/2025
40	CV-2354	5/6/2025
41	CV-2493	5/6/2025
42	CV-24200	5/6/2025
43	CV-2492	5/7/2025
44	CV-24161	5/8/2025
45	CV-24224	5/12/2025
46	CV-24119	5/14/2025
47	CV-24107	5/15/2025
48	CV-24211	5/15/2025
49	CV-24137	5/15/2025
50	CV-24208	5/16/2025
51	CV-24116	5/20/2025
52	CV-24204	5/20/2025
53	CV-24205	5/20/2025
54	CV-2490	6/5/2025
55	CV-24203	6/5/2025
56	CV-24225	6/9/2025
57	CV-24207	6/9/2025
58	CV-24186	6/10/2025
59	CV-24222	6/10/2025
60	CV-24163	6/11/2025
61	CV-2439	6/12/2025
62	CV-24143	6/12/2025
63	CV-24139	6/12/2025
64	CV-24140	6/14/2025
65	CV-24220	6/16/2025
66	CV-2496	6/23/2025
67	CV-2444	6/23/2025
68	CV-55R	6/23/2025
69	CV-24213	7/9/2025
70	CV-24150	7/9/2025
71	CV-2319	7/9/2025
72	CV-24219	7/9/2025
73	CV-24110	7/17/2025
74	CV-2485	8/7/2025
75	CV-2489	9/4/2025
76	CV-2431	9/19/2025
77	CV-2425	9/23/2025
78	CV-2530	10/3/2025
79	CV-2533	10/9/2025
80	CV-2529	10/18/2025
81	CV-2010A	11/24/2025
82	CV-2011A	11/24/2025
83	CV-2551	1/20/2026
84	CV-2351	1/23/2026
85	CV-24138	1/23/2026
86	CV-2352	1/26/2026
87	CV-2455	2/28/2026
88	CV-2495	4/1/2026
89	CV-24167	3/4/2026
90	CV-24185	3/19/2026
91	CV-2430	3/31/2026
92	CV-2555	4/1/2026
93	CV-24226	4/2/2026
94	CV-24176	4/3/2026
95	CV-2422	4/6/2026
96	CV-2321	4/10/2026
97	CV-2433	4/11/2026
98	CV-2446	4/11/2026
99	CV-2457	4/11/2026
100	CV-2458	4/11/2026
101	CV-2424	4/13/2026
102	CV-2305	4/15/2026
103	CV-24112	4/16/2026
104	CV-2415	4/22/2026
105	CV-2531	4/29/2026
106	CV-24127	5/21/2026
107	CV-24180	5/29/2026
108	CV-2443	6/1/2026
109	CV-2472	6/1/2026
110	CV-2341	6/1/2026
111	CV-24157	6/1/2026
112	CV-24110	6/2/2026
113	CV-2459	6/2/2026
114	CV-2460	6/2/2026
115	CV-2461	6/2/2026
116	CV-2469	6/2/2026
117	CV-2471	6/3/2026
118	CV-2326	6/3/2026
119	CV-2473	6/3/2026
120	CV-2484	6/3/2026
121	CV-2491	6/3/2026
122	CV-24136	6/3/2026
123	CV-24158	6/3/2026
124	CV-24164	6/3/2026
125	CV-2303	6/5/2026
126	CV-24148	6/5/2026
127	CV-24152	6/5/2026
128	CV-24163	6/5/2026
129	CV-24155	6/5/2026
130	CV-24215	6/5/2026
131	CV-2497	6/5/2026
132	CV-2426	6/9/2026
133	CV-24128	6/9/2026
134	CV-2434	6/9/2026
135	CV-2498	6/9/2026
136	CV-24120	6/9/2026
137	CV-2333	6/10/2026
138	CV-2477	6/10/2026
139	CV-2341	6/10/2026
140	CV-2406	6/10/2026
141	CV-24125	6/10/2026
142	CV-2456	6/11/2026
143	CV-2334	6/11/2026
144	CV-2343	6/15/2026
145	CV-2316	6/17/2026
146	CV-2339	6/18/2026

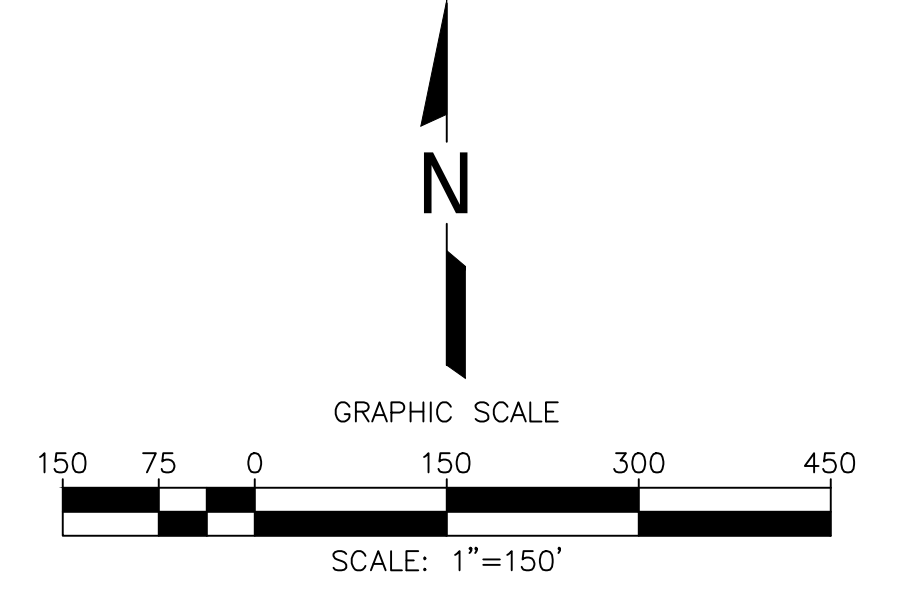

- LEGEND**
- 1150 TOPOGRAPHIC CONTOUR
 - EXISTING CELL LIMITS (APPROXIMATE)
 - REACTION AREA BOUNDARY - CONDITION 9A
 - REACTION AREA BOUNDARY - DATA ANALYSIS
 - ⊕ CV-XX EXISTING VERTICAL LFG EXTRACTION WELL
 - ⊕ CV-XX PLR EXISTING LFG VERTICAL EXTRACTION WELL - PRESSURIZED LEACHATE RELEASE
 - ⊙ EXISTING CONDENSATE SUMP WITH PUMP
 - ▲ EXISTING DE-WATERING WELL WITH PUMP - CURRENTLY RUNNING
 - ▲ EXISTING DE-WATERING WELL WITH PUMP - INSTALLED

De-Watering Well Pumps That Are Currently Installed and Not in Operation

#	Well I.D.
1	CV-114
2	CV-2007
3	CV-2206-PLR
4	CV-2208A
5	CV-2306
6	CV-2311
7	CV-2315
8	CV-2349
9	CV-2408
10	CV-2411
11	CV-2412
12	CV-2413
13	CV-2418
14	CV-2427
15	CV-2428
16	CV-2438
17	CV-2440
18	CV-2442
19	CV-2445
20	CV-2450
21	CV-2453
22	CV-2462
23	CV-2465
24	CV-2466
25	CV-2474
26	CV-2475
27	CV-2478
28	CV-2479
29	CV-2481
30	CV-2482
31	CV-2487
32	CV-24108
33	CV-24109
34	CV-24111
35	CV-24118
36	CV-24126
37	CV-24135
38	CV-24201
39	CV-24209
40	CV-24210
41	CV-2545
42	CV-2546
43	CV-2556
44	CV-2557
45	CV-2558

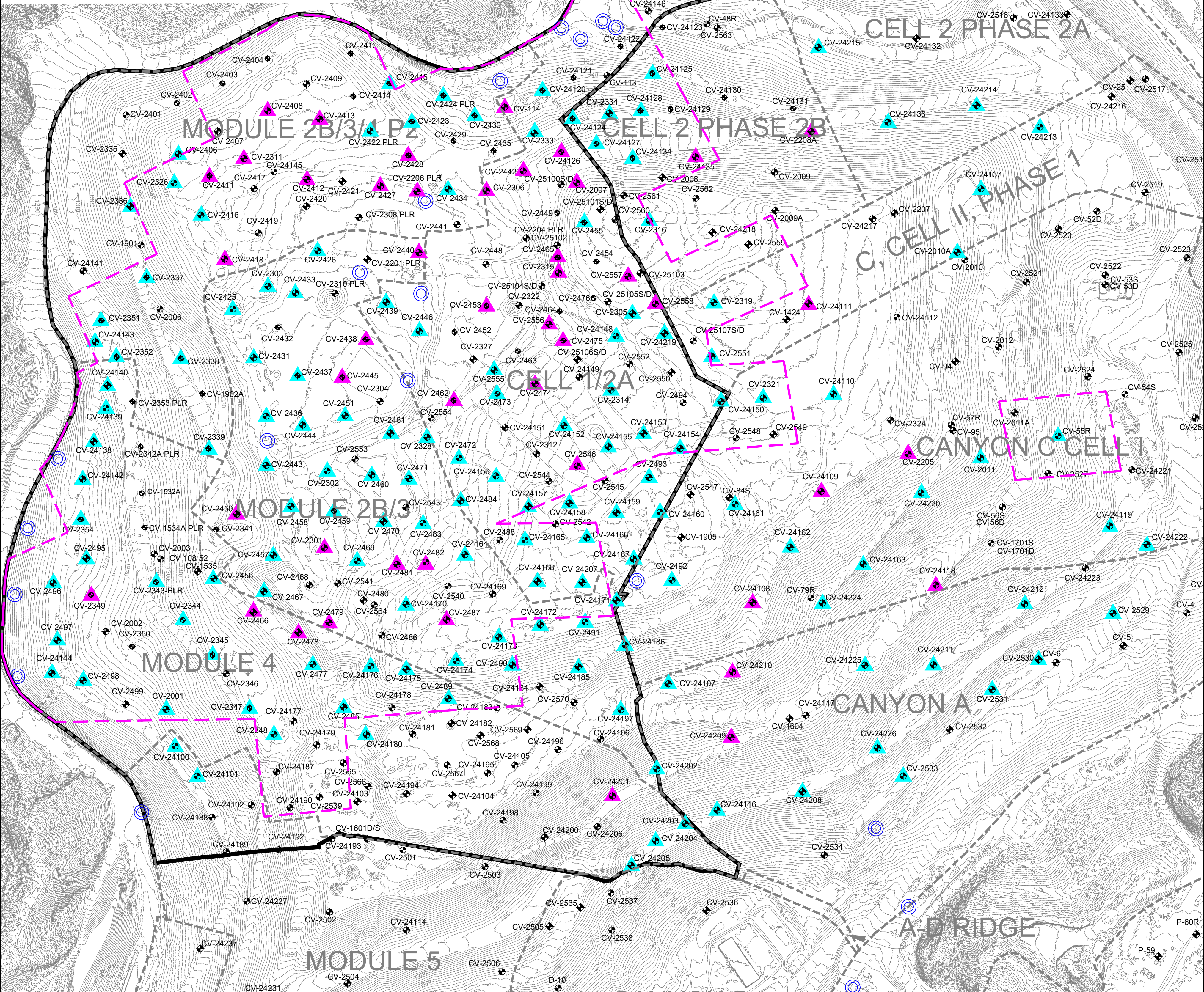

Zone Description	De-Watering Pumps			
	Total	Operational	Non-Operational	Pending Installation
Within Condition 9A Boundary	142	106	36	17
Outside of Condition 9A Boundary	49	40	9	3
Combined (Both Areas)	191	146	45	20
Condensate Sump	52	50	2	12

DATE	
REVISION	
NO.	◀◀◀◀◀◀
SHEET TITLE:	EXISTING DE-WATERING WELL WITH PUMP MAP
PROJECT TITLE:	CHIQUITA CANYON LANDFILL CASTAIC, CALIFORNIA
CLIENT:	CHIQUITA CANYON LANDFILL CASTAIC, CALIFORNIA
ACAD FILE:	N:\CAD\ASBUILT-MASTERS
APP. BY:	
DRN. BY:	SRM / CW
CHK. BY:	
DATE:	06/19/2026
SCALE:	AS SHOWN
SHEET:	1

\\LBC-FS01\Proj\CAD\ASBUILT - MASTERS\CHIQUITA\GCCS\2026 ACAD\AQMD Pump Map\2026 CCLF Existing De-Watering Well with Pump Map_2026-06-19.dwg Jun 19, 2026 1:20pm Bk smedina