

---

**From:** WILLIAM.HALEY@WasteConnections.com  
**Sent:** Thursday, June 11, 2026 9:50 PM  
**To:** Karen Gork  
**Cc:** btway@ph.lacounty.gov; RRagland@ph.lacounty.gov; LFrias@ph.lacounty.gov; NQuick@ph.lacounty.gov; emorofuji@ph.lacounty.gov; rjensen@fwhb.com; BMcphillips@counsel.lacounty.gov; ETHOMP@dpw.lacounty.gov; agarcia@planning.lacounty.gov; Wes.Mindermann@CalRecycle.ca.gov; Jeff.Lindberg@arb.ca.gov; Jcheng@aqmd.gov; lisrael@aqmd.gov; Holybee.Tyler@epa.gov; Relon.MarkAnthony@epa.gov; Friedli.Laura@epa.gov; Todd.Thalhamer@CalRecycle.ca.gov; Casas, Enrique@Waterboards; Phillip Chen <pchen@planning.lacounty.gov>; sjareb@planning.lacounty.gov; Zmily, Zanellee@DTSC; John Perkey; Sarah Phillips; Christopher.McGuire@dtsc.ca.gov; Dylan Smith  
**Subject:** Re: Chiquita Canyon Landfill - TMP Temperature Submittal  
**Attachments:** Monthly Maximum Borehole Report.pdf; Daily Maximum Borehole Report-6-10-2026.pdf; Borehole Profiles Six Week Maximum – 6-10-2026.xlsx

In accordance with the LEA's June 6, 2024 Compliance Order and related LEA correspondence, Chiquita Canyon, LLC (Chiquita) submits the attached weekly temperature graphs of all temperature monitoring probes (TMPs) with weekly maximum trends plotted over six weeks from April 30, 2026, through June 10, 2026, with a map of the maximum temperatures recorded in the past week and the below narrative on recorded temperature data. We included a separate map demonstrating the locations of the 40 temperature monitoring probes in relation to the reaction area boundary because the real time data monitoring software that is used to display the probe data is not able to import a geolocated boundary delineated in CAD.

From June 4, 2026, through June 10, 2026, there were no recorded temperature increases and two recorded temperature decreases that triggered the notification limits set forth in the LEA's October 4, 2024 letter.

Chiquita provides the following updates:

- TP-08
  - The 45-foot thermocouple showed a decrease in maximum temperature of 19°F from 157°F to 138°F from June 4th to June 10th.
- TP-14
  - The 150-foot thermocouple reported a maximum temperature of 249°F on May 10th, which was anomalous and likely associated with a potential thermocouple sensor malfunction. As a result, the reported temperatures of 0°F from May 11th to May 15th are also considered anomalous. The 150-foot thermocouple was replaced on May 16th and temperatures were consistent with previous recorded values.
- TP-23
  - The 15-foot thermocouple reported temperatures of 0°F from May 13th to May 18th, which were anomalous and likely associated with a potential thermocouple sensor malfunction. On May 19th, a temperature of 189°F was reported, with temperatures

- remaining consistent with previous recorded values through May 27th with the thermocouple functioning as normal.
  - The 30-foot thermocouple reported temperatures of 0°F from May 13th to May 18th, which were anomalous and likely associated with a potential thermocouple sensor malfunction. On May 19th, a temperature of 221°F was reported, with temperatures remaining consistent with previously recorded values through May 27th with the thermocouple functioning as normal.
  - The reported maximum temperature readings of 2508°F at the 30-foot thermocouple on May 13th to May 18th, are considered anomalous and are believed to be associated with a potential thermocouple sensor malfunction. The 30-foot thermocouple temperatures remained consistent with previous recorded values with the thermocouple functioning as normal.
  - The 15-foot thermocouple showed a decrease in maximum temperature of 13°F from 208°F to 195°F from June 4th to June 5th.
- TP-29
    - The 240-foot thermocouple remained consistent with previous recorded temperatures.

We also included an Excel file of the daily maximum temperatures with any high temperatures that triggered the above notification limits highlighted, as requested in the LEA's September 3, 2024 letter.

No other sensors showed major sustained increases or decreases in temperature within the landfill per the LEA's reporting limits and no other sensors showed an anomaly, outlier, data gap, or malfunction, as discussed above. In the past week there was no other recorded temperature increases in the TMP field of greater than 10°F within 7 days or less, greater than 20°F within 14 days or less, or greater than 30°F within 21 days or less.

As stated in Chiquita's response to the LEA's September 3, 2024 and October 4, 2024 adjustments of the temperature notification criteria, we do not believe these notification limits correspond to actual conditions present in a reaction landfill. Temperature is a primary factor in determining the reaction area but increases in temperature from relatively cool temperatures to normal landfill temperatures are not indicative of reaction area movement. As stated in CalRecycle's response to the soil barrier reaction plan received September 24, 2024, presence of in-situ waste temperatures in excess of 230°F would be criteria indicative of a reaction; increases in shallow temperatures below this CalRecycle-suggested threshold are not indicative of a reaction. Additionally, all data and evidence at the landfill continue to show that reaction conditions are present and there is no "smoldering" event as suggested in CalRecycle's September 25, 2024 response that was used as a basis for the LEA's October 4, 2024 letter.

We will continue to update the LEA weekly on the TMP readings and to notify the LEA by email within 48 hours of any recorded temperature change in the TMP field of greater than 20°F within 24 hours or less.

We also included a temperature contour map showing the maximum observed temperatures collected during the month of May, in accordance with milestone 1B-3 of the LEA's June 6, 2024 Compliance Order.

**Bill Haley**

***Sr. Project Engineer***

O: 661.257.3655 | C: 661.964.5821

**Waste Connections** | 29201 Henry Mayo Dr. | Castaic, CA 91384

Connect With the Future © [www.wasteconnections.com](http://www.wasteconnections.com)

TP-01	15 ft	30 ft	45 ft	60 ft	80 ft	100 ft	125 ft
5/11/2026 15:33	149						
5/12/2026 15:33	148.28						
5/13/2026 14:33	148.28						
5/14/2026 9:33	148.28						
5/15/2026 8:34	148.1						
5/16/2026 13:34	147.92						
5/17/2026 10:34	147.74						
5/18/2026 17:34	147.56						
5/19/2026 16:34	148.1						
5/20/2026 14:34	147.56						
5/21/2026 9:35	147.2						
5/22/2026 9:35	147.02						
5/23/2026 11:35	147.38						
5/24/2026 14:35	147.56						
5/25/2026 10:35	147.38						
5/26/2026 18:36	147.02						
5/27/2026 14:36	147.38						
5/28/2026 8:35	147.92						
5/29/2026 15:35	148.64						
5/30/2026 18:35	149.36						
5/31/2026 14:36	149.72						
6/1/2026 13:36	149.9						
6/2/2026 15:36	149.72						
6/3/2026 8:36	149.36						
6/4/2026 14:36	149.72						
6/5/2026 15:37	150.26						
6/6/2026 13:09	149.9						
6/7/2026 11:09	149.54						
6/8/2026 9:09	149.18						
6/9/2026 16:10	149						
6/10/2026 10:10	149.36						
5/11/2026 11:33		126.68					
5/12/2026 9:33		126.14					
5/13/2026 11:33		125.78					
5/14/2026 9:33		126.5					
5/15/2026 8:34		126.14					
5/16/2026 8:34		125.78					
5/17/2026 9:34		126.14					
5/18/2026 11:34		125.96					
5/19/2026 16:34		126.5					
5/20/2026 11:34		126.5					
5/21/2026 9:35		126.68					
5/22/2026 8:35		126.32					

5/23/2026 11:35	126.32	
5/24/2026 12:35	125.96	
5/25/2026 9:35	126.5	
5/26/2026 12:36	125.6	
5/27/2026 14:36	125.6	
5/28/2026 8:35	126.32	
5/29/2026 10:35	126.32	
5/30/2026 9:35	126.68	
5/31/2026 10:36	126.5	
6/1/2026 10:36	126.5	
6/2/2026 16:36	126.14	
6/3/2026 9:36	126.5	
6/4/2026 8:36	126.5	
6/5/2026 9:37	126.86	
6/6/2026 11:09	126.5	
6/7/2026 10:09	126.32	
6/8/2026 10:09	126.68	
6/9/2026 8:10	126.32	
6/10/2026 10:10	126.86	
5/11/2026 10:33		134.6
5/12/2026 9:33		134.6
5/13/2026 12:33		133.88
5/14/2026 9:33		134.78
5/15/2026 8:34		134.24
5/16/2026 9:34		134.24
5/17/2026 9:34		134.6
5/18/2026 8:34		134.06
5/19/2026 8:34		134.42
5/20/2026 8:34		134.6
5/21/2026 9:35		135.14
5/22/2026 8:35		134.78
5/23/2026 11:35		134.6
5/24/2026 12:35		134.24
5/25/2026 9:35		134.96
5/26/2026 13:36		133.88
5/27/2026 17:36		134.06
5/28/2026 8:35		134.78
5/29/2026 8:35		134.78
5/30/2026 9:35		135.32
5/31/2026 9:36		134.6
6/1/2026 9:36		134.78
6/2/2026 10:36		134.42
6/3/2026 8:36		134.78
6/4/2026 8:36		135.32

6/5/2026 8:37	135.68	
6/6/2026 11:09	135.86	
6/7/2026 10:09	136.22	
6/8/2026 9:09	136.94	
6/9/2026 8:10	136.94	
6/10/2026 10:10	137.3	
5/11/2026 10:33		140.36
5/12/2026 9:33		140.36
5/13/2026 12:33		139.64
5/14/2026 9:33		140.54
5/15/2026 8:34		140.18
5/16/2026 9:34		140.18
5/17/2026 9:34		140.36
5/18/2026 9:34		140.18
5/19/2026 8:34		140.54
5/20/2026 9:34		140.72
5/21/2026 9:35		141.26
5/22/2026 8:35		141.08
5/23/2026 11:35		140.9
5/24/2026 12:35		140.54
5/25/2026 9:35		141.62
5/26/2026 13:36		140.54
5/27/2026 11:36		140.54
5/28/2026 8:35		141.62
5/29/2026 8:35		141.62
5/30/2026 9:35		142.16
5/31/2026 9:36		141.62
6/1/2026 9:36		141.98
6/2/2026 10:36		141.44
6/3/2026 8:36		142.16
6/4/2026 8:36		142.16
6/5/2026 8:37		142.52
6/6/2026 11:09		141.98
6/7/2026 10:09		142.16
6/8/2026 9:09		142.7
6/9/2026 8:10		142.34
6/10/2026 10:10		142.7
5/11/2026 12:33		147.02
5/12/2026 8:33		146.66
5/13/2026 16:33		146.66
5/14/2026 10:33		146.84
5/15/2026 8:34		146.66
5/16/2026 15:34		146.48
5/17/2026 10:34		146.48

5/18/2026 17:34	146.66	
5/19/2026 16:34	147.56	
5/20/2026 12:34	146.84	
5/21/2026 10:35	146.66	
5/22/2026 9:35	146.84	
5/23/2026 16:35	146.66	
5/24/2026 14:35	146.48	
5/25/2026 10:35	146.48	
5/26/2026 17:36	146.3	
5/27/2026 12:36	146.3	
5/28/2026 11:35	146.66	
5/29/2026 11:35	146.48	
5/30/2026 10:35	146.84	
5/31/2026 18:36	146.84	
6/1/2026 16:36	146.84	
6/2/2026 17:36	146.84	
6/3/2026 19:36	147.2	
6/4/2026 17:36	147.02	
6/5/2026 15:37	146.66	
6/6/2026 18:09	146.48	
6/7/2026 16:09	146.12	
6/8/2026 10:09	146.12	
6/9/2026 8:10	146.12	
6/10/2026 10:10	146.3	
5/11/2026 10:33		151.34
5/12/2026 8:33		151.34
5/13/2026 10:33		150.62
5/14/2026 9:33		151.34
5/15/2026 8:34		151.34
5/16/2026 9:34		150.98
5/17/2026 9:34		151.16
5/18/2026 8:34		150.62
5/19/2026 8:34		150.98
5/20/2026 8:34		151.16
5/21/2026 9:35		151.7
5/22/2026 8:35		151.52
5/23/2026 11:35		150.98
5/24/2026 12:35		150.8
5/25/2026 9:35		151.52
5/26/2026 13:35		150.8
5/27/2026 17:36		150.8
5/28/2026 8:35		151.52
5/29/2026 8:35		151.34
5/30/2026 9:35		151.88

5/31/2026 10:36	151.52
6/1/2026 9:36	151.7
6/2/2026 10:36	150.98
6/3/2026 8:36	151.7
6/4/2026 9:36	151.88
6/5/2026 9:37	151.88
6/6/2026 11:09	151.52
6/7/2026 10:09	151.52
6/8/2026 9:09	152.06
6/9/2026 8:10	152.06
6/10/2026 10:10	152.24
5/11/2026 10:33	147.2
5/12/2026 8:33	146.84
5/13/2026 11:33	145.94
5/14/2026 9:33	147.02
5/15/2026 8:34	146.48
5/16/2026 9:34	146.48
5/17/2026 9:34	146.48
5/18/2026 9:34	146.3
5/19/2026 8:34	146.66
5/20/2026 10:34	147.02
5/21/2026 9:35	147.56
5/22/2026 9:35	147.02
5/23/2026 11:35	146.48
5/24/2026 12:35	146.12
5/25/2026 9:35	147.02
5/26/2026 13:35	145.94
5/27/2026 11:36	145.76
5/28/2026 8:35	146.84
5/29/2026 8:35	146.84
5/30/2026 9:35	147.38
5/31/2026 10:36	147.2
6/1/2026 9:36	147.2
6/2/2026 10:36	146.48
6/3/2026 8:36	147.2
6/4/2026 8:36	147.2
6/5/2026 9:37	147.38
6/6/2026 11:09	146.84
6/7/2026 10:09	146.66
6/8/2026 9:09	147.2
6/9/2026 8:10	146.84
6/10/2026 10:10	147.38

TP-02	15 ft	30 ft	45 ft	60 ft
5/11/2026 11:33	114.98			

5/12/2026 18:33	114.62	
5/13/2026 12:33	114.44	
5/14/2026 9:33	114.62	
5/15/2026 13:34	114.26	
5/16/2026 15:34	114.44	
5/17/2026 12:34	114.26	
5/18/2026 18:34	114.44	
5/19/2026 16:34	114.62	
5/20/2026 12:13	114.8	
5/21/2026 10:13	114.8	
5/22/2026 13:13	114.44	
5/23/2026 12:50	114.44	
5/24/2026 12:50	114.26	
5/25/2026 10:50	114.44	
5/26/2026 13:51	113.9	
5/27/2026 14:51	114.08	
5/28/2026 9:35	114.08	
5/29/2026 10:35	114.44	
5/30/2026 9:35	114.44	
5/31/2026 11:36	114.44	
6/1/2026 9:36	114.26	
6/2/2026 18:36	114.26	
6/3/2026 19:36	114.62	
6/4/2026 10:37	114.26	
6/5/2026 9:37	114.44	
6/6/2026 11:37	114.44	
6/7/2026 10:37	114.08	
6/8/2026 9:37	114.44	
6/9/2026 9:37	114.08	
6/10/2026 9:38	114.26	
5/11/2026 9:33		141.8
5/12/2026 8:33		141.26
5/13/2026 12:33		141.26
5/14/2026 9:33		141.44
5/15/2026 8:34		141.08
5/16/2026 9:34		140.9
5/17/2026 8:34		141.26
5/18/2026 7:34		140.72
5/19/2026 9:34		141.26
5/20/2026 9:13		141.26
5/21/2026 9:13		141.62
5/22/2026 8:13		141.26
5/23/2026 12:50		140.9
5/24/2026 12:50		140.9

5/25/2026 9:50	141.26	
5/26/2026 12:51	140.54	
5/27/2026 14:51	140.54	
5/28/2026 9:35	140.72	
5/29/2026 10:35	141.26	
5/30/2026 9:35	141.44	
5/31/2026 9:36	140.9	
6/1/2026 8:36	141.26	
6/2/2026 9:36	140.72	
6/3/2026 9:36	141.08	
6/4/2026 9:37	141.26	
6/5/2026 9:37	141.44	
6/6/2026 10:37	140.72	
6/7/2026 10:37	140.9	
6/8/2026 9:37	141.08	
6/9/2026 9:37	140.9	
6/10/2026 8:38	141.08	
5/11/2026 9:33		148.46
5/12/2026 9:33		148.28
5/13/2026 11:33		147.74
5/14/2026 9:33		148.46
5/15/2026 8:34		148.1
5/16/2026 9:34		147.92
5/17/2026 8:34		148.1
5/18/2026 8:34		147.56
5/19/2026 8:34		147.92
5/20/2026 9:13		148.1
5/21/2026 9:13		148.28
5/22/2026 8:13		148.1
5/23/2026 12:50		147.56
5/24/2026 12:50		147.74
5/25/2026 9:50		148.1
5/26/2026 12:51		147.2
5/27/2026 10:51		147.2
5/28/2026 8:35		147.56
5/29/2026 9:35		147.92
5/30/2026 9:35		148.28
5/31/2026 8:36		147.74
6/1/2026 9:36		148.28
6/2/2026 9:36		147.56
6/3/2026 8:36		147.92
6/4/2026 9:37		148.1
6/5/2026 9:37		148.46
6/6/2026 10:37		147.56

6/7/2026 10:37	147.56
6/8/2026 9:37	147.92
6/9/2026 7:37	147.74
6/10/2026 8:38	148.1
5/11/2026 8:33	157.64
5/12/2026 8:33	157.46
5/13/2026 12:33	157.28
5/14/2026 9:33	158
5/15/2026 8:34	157.28
5/16/2026 9:34	157.28
5/17/2026 8:34	157.46
5/18/2026 7:34	157.1
5/19/2026 8:34	157.46
5/20/2026 9:13	157.64
5/21/2026 9:13	157.64
5/22/2026 8:13	157.64
5/23/2026 12:50	157.1
5/24/2026 12:50	157.1
5/25/2026 9:50	157.82
5/26/2026 12:51	156.56
5/27/2026 14:51	156.56
5/28/2026 8:35	157.1
5/29/2026 10:35	157.64
5/30/2026 9:35	157.82
5/31/2026 9:36	157.28
6/1/2026 9:36	157.82
6/2/2026 9:36	156.92
6/3/2026 8:36	157.46
6/4/2026 9:37	157.64
6/5/2026 9:37	158
6/6/2026 11:37	157.1
6/7/2026 10:37	157.1
6/8/2026 9:37	157.28
6/9/2026 7:37	157.1
6/10/2026 8:38	157.64

TP-03	15 ft	30 ft	45 ft
5/11/2026 16:03	203.72		
5/12/2026 10:10	203		
5/13/2026 17:47	203.36		
5/14/2026 16:29	203.18		
5/15/2026 8:35	203		
5/16/2026 15:47	203.54		
5/17/2026 16:56	203.72		
5/18/2026 17:05	203.54		

5/19/2026 16:38	203.72	
5/20/2026 12:20	203.54	
5/21/2026 17:54	203.36	
5/22/2026 17:40	203.36	
5/23/2026 17:53	203	
5/24/2026 16:28	203	
5/25/2026 10:06	202.64	
5/26/2026 16:54	202.82	
5/27/2026 14:02	202.46	
5/28/2026 15:11	202.1	
5/29/2026 12:19	202.46	
5/30/2026 10:46	202.64	
5/31/2026 15:37	203	
6/1/2026 17:46	202.64	
6/2/2026 19:02	202.46	
6/3/2026 17:43	203.18	
6/4/2026 18:21	202.82	
6/5/2026 15:21	203.36	
6/6/2026 13:30	202.46	
6/7/2026 12:38	202.64	
6/8/2026 15:23	202.64	
6/9/2026 17:00	202.46	
6/10/2026 17:09	203	
5/11/2026 10:01		212.72
5/12/2026 8:40		212.36
5/13/2026 11:19		212.54
5/14/2026 8:48		212.9
5/15/2026 8:35		212.18
5/16/2026 8:44		212.36
5/17/2026 9:15		211.64
5/18/2026 11:22		211.82
5/19/2026 8:10		212.72
5/20/2026 11:58		212.72
5/21/2026 9:38		212.9
5/22/2026 8:37		212.36
5/23/2026 11:44		212.18
5/24/2026 12:28		212.18
5/25/2026 10:06		212.9
5/26/2026 13:00		211.82
5/27/2026 11:01		211.46
5/28/2026 8:13		212.72
5/29/2026 9:40		212.54
5/30/2026 8:33		212.72
5/31/2026 10:10		212.54

6/1/2026 9:43			212.54	
6/2/2026 11:03			212.18	
6/3/2026 8:18			212.54	
6/4/2026 8:49			212.72	
6/5/2026 10:03			213.26	
6/6/2026 10:28			212.54	
6/7/2026 10:37			212.36	
6/8/2026 9:32			212.54	
6/9/2026 7:41			212.36	
6/10/2026 9:22			212.72	
5/11/2026 9:00				233.78
5/12/2026 8:40				233.6
5/13/2026 11:19				233.06
5/14/2026 9:27				233.78
5/15/2026 8:30				233.06
5/16/2026 8:44				233.42
5/17/2026 9:53				233.06
5/18/2026 9:02				232.88
5/19/2026 8:10				233.96
5/20/2026 9:19				233.42
5/21/2026 9:38				233.96
5/22/2026 8:37				233.42
5/23/2026 11:44				232.88
5/24/2026 12:28				233.06
5/25/2026 10:06				233.42
5/26/2026 13:00				232.7
5/27/2026 14:02				232.34
5/28/2026 8:13				233.42
5/29/2026 8:18				233.24
5/30/2026 8:33				233.78
5/31/2026 8:54				233.24
6/1/2026 9:43				233.06
6/2/2026 10:03				232.88
6/3/2026 8:18				233.24
6/4/2026 8:49				233.96
6/5/2026 8:42				233.6
6/6/2026 10:28				233.24
6/7/2026 9:54				233.06
6/8/2026 9:58				233.42
6/9/2026 9:30				233.24
6/10/2026 9:22				233.78
TP-04	15 ft	30 ft	45 ft	60 ft
5/11/2026 11:44	151.34			
5/12/2026 17:24	151.16			

5/13/2026 12:12	150.8	
5/14/2026 9:09	150.8	
5/15/2026 12:14	150.8	
5/16/2026 18:19	151.16	
5/17/2026 12:57	150.8	
5/18/2026 17:02	151.16	
5/19/2026 16:56	151.16	
5/20/2026 12:17	150.98	
5/21/2026 17:00	151.16	
5/22/2026 18:28	150.98	
5/23/2026 18:16	150.98	
5/24/2026 17:25	150.98	
5/25/2026 17:59	150.8	
5/26/2026 13:59	150.62	
5/27/2026 18:02	150.8	
5/28/2026 9:02	150.8	
5/29/2026 9:33	150.8	
5/30/2026 10:20	150.8	
5/31/2026 19:15	150.98	
6/1/2026 10:34	150.8	
6/2/2026 15:57	150.8	
6/3/2026 17:10	150.98	
6/4/2026 18:26	150.98	
6/5/2026 17:14	150.98	
6/6/2026 17:50	150.98	
6/7/2026 18:50	150.98	
6/8/2026 18:11	150.8	
6/9/2026 16:10	150.8	
6/10/2026 18:10	150.98	
5/11/2026 11:44		158.9
5/12/2026 11:44		158.72
5/13/2026 12:12		158.54
5/14/2026 9:09		158.54
5/15/2026 12:14		158.36
5/16/2026 9:07		158.18
5/17/2026 10:57		158.36
5/18/2026 17:02		158.36
5/19/2026 8:43		158.36
5/20/2026 10:34		158.72
5/21/2026 9:59		158.72
5/22/2026 9:10		158.54
5/23/2026 12:12		158.36
5/24/2026 12:55		158.18
5/25/2026 9:43		158.54

5/26/2026 13:59	158	
5/27/2026 14:10	158	
5/28/2026 9:02	158.54	
5/29/2026 10:22	158.54	
5/30/2026 8:34	158.54	
5/31/2026 10:15	158.72	
6/1/2026 10:34	158.54	
6/2/2026 10:57	158.18	
6/3/2026 17:10	158.54	
6/4/2026 17:26	158.54	
6/5/2026 9:26	158.72	
6/6/2026 10:50	158.36	
6/7/2026 10:50	158.36	
6/8/2026 9:50	158.36	
6/9/2026 17:10	158.36	
6/10/2026 9:10	158.72	
5/11/2026 9:22		157.28
5/12/2026 10:43		156.92
5/13/2026 12:12		156.92
5/14/2026 9:09		157.28
5/15/2026 8:19		156.92
5/16/2026 9:07		156.92
5/17/2026 9:07		157.1
5/18/2026 9:23		156.74
5/19/2026 8:43		157.28
5/20/2026 10:34		157.46
5/21/2026 9:36		157.46
5/22/2026 9:10		157.28
5/23/2026 12:12		157.1
5/24/2026 12:55		156.92
5/25/2026 9:43		157.46
5/26/2026 13:59		156.56
5/27/2026 14:10		156.74
5/28/2026 9:02		157.46
5/29/2026 10:22		157.28
5/30/2026 8:34		157.46
5/31/2026 10:15		157.64
6/1/2026 9:34		157.46
6/2/2026 10:57		156.92
6/3/2026 10:03		157.28
6/4/2026 9:26		157.28
6/5/2026 9:26		157.82
6/6/2026 10:50		157.28
6/7/2026 9:50		157.28

6/8/2026 10:11	157.46
6/9/2026 9:12	157.28
6/10/2026 9:10	157.82
5/11/2026 9:22	156.74
5/12/2026 8:43	156.38
5/13/2026 12:12	156.38
5/14/2026 9:09	156.92
5/15/2026 8:19	156.56
5/16/2026 9:07	156.56
5/17/2026 9:07	156.74
5/18/2026 9:23	156.38
5/19/2026 8:43	156.92
5/20/2026 10:34	157.1
5/21/2026 9:59	157.28
5/22/2026 9:10	157.1
5/23/2026 12:12	156.74
5/24/2026 12:55	156.56
5/25/2026 9:43	157.28
5/26/2026 13:59	156.56
5/27/2026 13:00	156.56
5/28/2026 9:02	157.28
5/29/2026 9:33	157.28
5/30/2026 10:20	157.46
5/31/2026 10:15	157.64
6/1/2026 9:34	157.46
6/2/2026 10:57	156.74
6/3/2026 9:03	157.1
6/4/2026 9:26	157.28
6/5/2026 10:26	157.82
6/6/2026 10:50	157.28
6/7/2026 9:50	157.1
6/8/2026 9:50	157.46
6/9/2026 8:12	157.28
6/10/2026 9:10	158

TP-05	15 ft	30 ft	45 ft	60 ft	75 ft
5/11/2026 17:52	137.3				
5/12/2026 18:01	136.94				
5/13/2026 18:44	136.4				
5/14/2026 18:56	136.4				
5/15/2026 16:53	136.22				
5/16/2026 18:00	136.58				
5/17/2026 17:18	136.04				
5/18/2026 18:48	136.58				
5/19/2026 17:27	136.58				

5/20/2026 17:55	136.94	
5/21/2026 18:54	136.94	
5/22/2026 17:59	136.58	
5/23/2026 17:33	136.58	
5/24/2026 17:16	136.76	
5/25/2026 16:30	136.58	
5/26/2026 13:25	135.86	
5/27/2026 17:35	136.22	
5/28/2026 15:40	136.04	
5/29/2026 17:20	136.76	
5/30/2026 17:00	136.94	
5/31/2026 17:58	137.48	
6/1/2026 16:53	137.12	
6/2/2026 18:54	137.12	
6/3/2026 18:40	137.66	
6/4/2026 18:29	137.48	
6/5/2026 17:54	137.66	
6/6/2026 18:04	137.48	
6/7/2026 18:49	137.48	
6/8/2026 18:30	137.66	
6/9/2026 17:21	137.66	
6/10/2026 17:30	137.84	
5/11/2026 16:52		161.78
5/12/2026 17:00		161.6
5/13/2026 17:06		161.6
5/14/2026 18:56		161.96
5/15/2026 17:53		162.32
5/16/2026 17:19		162.5
5/17/2026 16:17		162.14
5/18/2026 18:48		162.68
5/19/2026 18:00		162.86
5/20/2026 17:55		163.22
5/21/2026 18:24		162.86
5/22/2026 16:58		162.68
5/23/2026 16:07		162.5
5/24/2026 17:16		162.68
5/25/2026 18:31		162.86
5/26/2026 13:25		162.32
5/27/2026 17:35		162.5
5/28/2026 15:40		162.5
5/29/2026 9:17		162.86
5/30/2026 19:07		163.04
5/31/2026 17:58		163.22
6/1/2026 17:54		163.22

6/2/2026 17:53	163.22	
6/3/2026 18:40	163.4	
6/4/2026 16:48	163.22	
6/5/2026 17:54	163.22	
6/6/2026 17:50	163.04	
6/7/2026 17:34	163.04	
6/8/2026 18:30	163.22	
6/9/2026 17:21	163.22	
6/10/2026 17:30	162.5	
5/11/2026 16:52		167
5/12/2026 17:00		166.82
5/13/2026 17:06		166.82
5/14/2026 17:18		166.46
5/15/2026 16:53		165.92
5/16/2026 17:19		165.74
5/17/2026 16:08		165.56
5/18/2026 16:47		165.56
5/19/2026 17:27		165.56
5/20/2026 17:55		165.74
5/21/2026 16:54		165.92
5/22/2026 17:59		166.1
5/23/2026 17:33		166.1
5/24/2026 17:16		166.1
5/25/2026 16:30		165.92
5/26/2026 14:52		165.56
5/27/2026 14:34		165.74
5/28/2026 9:08		165.56
5/29/2026 9:17		166.1
5/30/2026 17:50		166.1
5/31/2026 17:58		166.46
6/1/2026 17:54		166.28
6/2/2026 18:54		166.46
6/3/2026 18:40		166.64
6/4/2026 16:48		166.46
6/5/2026 17:33		166.28
6/6/2026 17:50		166.28
6/7/2026 17:34		166.28
6/8/2026 18:30		166.1
6/9/2026 16:21		166.28
6/10/2026 17:30		167.72
5/11/2026 17:52		159.26
5/12/2026 18:01		158.9
5/13/2026 17:44		159.08
5/14/2026 19:19		159.08

5/15/2026 17:53	159.26	
5/16/2026 17:19	159.08	
5/17/2026 18:18	159.26	
5/18/2026 18:48	159.44	
5/19/2026 17:27	159.44	
5/20/2026 17:55	159.62	
5/21/2026 18:54	159.8	
5/22/2026 17:59	159.62	
5/23/2026 17:33	159.44	
5/24/2026 18:17	159.8	
5/25/2026 19:31	159.8	
5/26/2026 14:52	159.62	
5/27/2026 14:34	159.8	
5/28/2026 15:40	159.62	
5/29/2026 18:20	159.98	
5/30/2026 17:50	159.8	
5/31/2026 18:59	160.16	
6/1/2026 16:53	159.98	
6/2/2026 18:54	160.34	
6/3/2026 18:40	160.34	
6/4/2026 18:29	160.34	
6/5/2026 17:33	160.16	
6/6/2026 19:36	160.34	
6/7/2026 18:49	160.52	
6/8/2026 18:30	160.34	
6/9/2026 18:31	160.34	
6/10/2026 17:30	160.52	
5/11/2026 11:50		163.22
5/12/2026 9:58		163.04
5/13/2026 18:44		163.04
5/14/2026 10:57		163.22
5/15/2026 17:53		163.22
5/16/2026 9:57		163.22
5/17/2026 10:06		163.22
5/18/2026 19:48		163.4
5/19/2026 9:51		163.58
5/20/2026 10:06		163.4
5/21/2026 10:35		163.94
5/22/2026 8:56		163.58
5/23/2026 18:34		163.94
5/24/2026 19:23		163.94
5/25/2026 17:30		163.94
5/26/2026 13:25		163.76
5/27/2026 14:34		164.3

5/28/2026 15:40	164.3
5/29/2026 9:17	165.02
5/30/2026 11:47	164.3
5/31/2026 9:56	164.3
6/1/2026 9:50	164.66
6/2/2026 18:54	164.48
6/3/2026 19:41	164.84
6/4/2026 10:29	164.66
6/5/2026 10:52	165.2
6/6/2026 18:04	164.66
6/7/2026 18:49	164.84
6/8/2026 10:26	165.02
6/9/2026 19:22	165.02
6/10/2026 19:31	165.02

TP-06	15 ft	30 ft	45 ft	60 ft	80 ft	100 ft	120 ft	140 ft
5/11/2026 11:33	108.14							
5/12/2026 10:33	107.78							
5/13/2026 11:34	107.96							
5/14/2026 18:34	107.96							
5/15/2026 13:34	107.78							
5/16/2026 10:34	107.96							
5/17/2026 10:34	107.96							
5/18/2026 17:35	108.5							
5/19/2026 16:35	108.5							
5/20/2026 11:35	108.68							
5/21/2026 12:35	108.5							
5/22/2026 10:48	108.32							
5/23/2026 18:48	108.5							
5/24/2026 18:48	108.5							
5/25/2026 10:48	108.32							
5/26/2026 14:49	108.14							
5/27/2026 10:49	108.5							
5/28/2026 17:35	108.5							
5/29/2026 12:35	108.68							
5/30/2026 11:35	108.68							
5/31/2026 11:36	108.86							
6/1/2026 10:36	108.68							
6/2/2026 16:36	108.68							
6/3/2026 19:36	109.22							
6/4/2026 20:37	109.22							
6/5/2026 10:37	109.22							
6/6/2026 11:37	108.86							
6/7/2026 19:37	109.04							
6/8/2026 9:37	109.04							

6/9/2026 18:38	109.04	
6/10/2026 17:38	109.22	
5/11/2026 17:33		114.8
5/12/2026 10:33		114.62
5/13/2026 18:34		114.8
5/14/2026 10:34		114.62
5/15/2026 13:34		114.62
5/16/2026 18:34		114.62
5/17/2026 18:34		114.8
5/18/2026 17:35		114.98
5/19/2026 11:35		114.8
5/20/2026 19:35		114.98
5/21/2026 18:35		114.8
5/22/2026 18:48		114.8
5/23/2026 18:48		114.8
5/24/2026 18:48		114.98
5/25/2026 9:48		114.8
5/26/2026 14:49		114.8
5/27/2026 10:49		114.98
5/28/2026 17:35		114.8
5/29/2026 12:35		114.98
5/30/2026 9:35		114.8
5/31/2026 9:36		114.98
6/1/2026 10:36		114.98
6/2/2026 18:36		114.98
6/3/2026 17:36		114.98
6/4/2026 10:37		114.98
6/5/2026 10:37		115.34
6/6/2026 11:37		114.98
6/7/2026 11:37		114.98
6/8/2026 9:37		115.16
6/9/2026 18:38		115.16
6/10/2026 9:38		114.98
5/11/2026 17:33		117.14
5/12/2026 19:33		117.14
5/13/2026 18:34		117.14
5/14/2026 18:34		116.96
5/15/2026 18:34		116.96
5/16/2026 18:34		116.96
5/17/2026 18:34		117.14
5/18/2026 19:35		117.5
5/19/2026 16:35		117.14
5/20/2026 17:35		117.14
5/21/2026 19:35		117.14

5/22/2026 19:48	117.14	
5/23/2026 18:48	116.96	
5/24/2026 18:48	116.96	
5/25/2026 17:48	116.78	
5/26/2026 14:49	116.78	
5/27/2026 10:49	116.96	
5/28/2026 17:35	116.78	
5/29/2026 18:35	116.78	
5/30/2026 19:36	116.78	
5/31/2026 17:36	116.78	
6/1/2026 18:36	116.78	
6/2/2026 18:36	116.6	
6/3/2026 19:36	116.78	
6/4/2026 18:37	116.78	
6/5/2026 10:37	116.78	
6/6/2026 19:37	116.78	
6/7/2026 19:37	116.78	
6/8/2026 15:37	116.6	
6/9/2026 18:38	116.6	
6/10/2026 16:38	116.6	
5/11/2026 17:33		114.44
5/12/2026 17:33		114.44
5/13/2026 18:34		114.44
5/14/2026 18:34		114.44
5/15/2026 17:34		114.44
5/16/2026 17:34		114.44
5/17/2026 18:34		114.44
5/18/2026 17:35		114.8
5/19/2026 16:35		114.8
5/20/2026 12:35		114.44
5/21/2026 20:35		114.8
5/22/2026 19:48		114.62
5/23/2026 18:48		114.8
5/24/2026 16:48		114.62
5/25/2026 10:48		114.62
5/26/2026 14:49		114.44
5/27/2026 10:49		114.98
5/28/2026 17:35		114.8
5/29/2026 19:35		114.8
5/30/2026 11:35		114.62
5/31/2026 11:36		114.8
6/1/2026 18:36		114.8
6/2/2026 19:36		114.98
6/3/2026 17:36		114.8

6/4/2026 20:37	115.16	
6/5/2026 19:37	114.98	
6/6/2026 17:37	114.98	
6/7/2026 19:37	115.16	
6/8/2026 9:37	114.98	
6/9/2026 17:38	114.98	
6/10/2026 17:38	115.16	
5/11/2026 17:33		131.72
5/12/2026 18:33		131.36
5/13/2026 18:34		131.36
5/14/2026 18:34		131.36
5/15/2026 17:34		131
5/16/2026 18:34		131.18
5/17/2026 18:34		131.18
5/18/2026 18:35		131.9
5/19/2026 16:35		131.54
5/20/2026 17:35		131.36
5/21/2026 18:35		131.36
5/22/2026 19:48		131.36
5/23/2026 18:48		131.54
5/24/2026 18:48		131.54
5/25/2026 17:48		131.18
5/26/2026 14:49		130.46
5/27/2026 10:49		131
5/28/2026 17:35		130.82
5/29/2026 18:35		131.18
5/30/2026 19:36		131.72
5/31/2026 17:36		131.54
6/1/2026 18:36		131.54
6/2/2026 18:36		131.72
6/3/2026 18:36		132.08
6/4/2026 18:37		131.54
6/5/2026 18:37		131.72
6/6/2026 17:37		131.36
6/7/2026 19:37		131.54
6/8/2026 18:37		131.36
6/9/2026 17:38		131.54
6/10/2026 17:38		131.72
5/11/2026 18:33		139.1
5/12/2026 17:33		138.92
5/13/2026 17:34		138.74
5/14/2026 18:34		138.74
5/15/2026 17:34		138.74
5/16/2026 19:34		138.74

5/17/2026 17:34	138.74	
5/18/2026 17:35	139.28	
5/19/2026 15:35	138.74	
5/20/2026 16:35	138.74	
5/21/2026 18:35	138.92	
5/22/2026 18:48	138.92	
5/23/2026 18:48	139.1	
5/24/2026 18:48	139.1	
5/25/2026 17:48	139.1	
5/26/2026 15:49	138.56	
5/27/2026 10:49	138.74	
5/28/2026 14:35	138.56	
5/29/2026 18:35	139.1	
5/30/2026 18:36	139.28	
5/31/2026 19:36	139.28	
6/1/2026 18:36	139.1	
6/2/2026 18:36	139.46	
6/3/2026 17:36	139.46	
6/4/2026 18:37	139.28	
6/5/2026 18:37	139.28	
6/6/2026 17:37	139.28	
6/7/2026 18:37	139.46	
6/8/2026 17:37	139.1	
6/9/2026 17:38	139.46	
6/10/2026 17:38	139.46	
5/11/2026 18:33		138.74
5/12/2026 17:33		138.38
5/13/2026 18:34		138.38
5/14/2026 17:34		138.2
5/15/2026 17:34		138.2
5/16/2026 18:34		138.2
5/17/2026 18:34		138.2
5/18/2026 18:35		138.74
5/19/2026 15:35		138.2
5/20/2026 16:35		138.2
5/21/2026 17:35		138.2
5/22/2026 18:48		138.2
5/23/2026 18:48		138.38
5/24/2026 17:48		138.38
5/25/2026 17:48		138.2
5/26/2026 16:49		138.02
5/27/2026 10:49		138.02
5/28/2026 14:35		137.84
5/29/2026 17:35		138.2

5/30/2026 18:36							138.56
5/31/2026 16:36							138.38
6/1/2026 17:36							138.38
6/2/2026 18:36							138.74
6/3/2026 17:36							138.74
6/4/2026 17:37							138.56
6/5/2026 18:37							138.56
6/6/2026 17:37							138.38
6/7/2026 17:37							138.56
6/8/2026 17:37							138.56
6/9/2026 17:38							138.56
6/10/2026 16:38							138.74
5/11/2026 17:33							141.98
5/12/2026 17:33							141.62
5/13/2026 18:34							141.8
5/14/2026 19:34							141.8
5/15/2026 17:34							141.62
5/16/2026 17:34							141.62
5/17/2026 18:34							141.8
5/18/2026 17:35							142.16
5/19/2026 15:35							141.62
5/20/2026 17:35							141.62
5/21/2026 17:35							141.62
5/22/2026 18:48							141.62
5/23/2026 18:48							141.8
5/24/2026 18:48							141.8
5/25/2026 17:48							141.62
5/26/2026 14:49							141.26
5/27/2026 10:49							141.44
5/28/2026 17:35							141.26
5/29/2026 17:35							141.44
5/30/2026 18:36							141.8
5/31/2026 19:36							141.98
6/1/2026 17:36							141.62
6/2/2026 18:36							141.8
6/3/2026 17:36							141.98
6/4/2026 20:37							141.8
6/5/2026 17:37							141.62
6/6/2026 17:37							141.62
6/7/2026 19:37							141.98
6/8/2026 17:37							141.62
6/9/2026 17:38							141.8
6/10/2026 16:38							141.8

TP-07                    15 ft            30 ft            45 ft            60 ft            75 ft            100 ft

5/11/2026 12:25	126.14
5/12/2026 18:25	126.32
5/13/2026 18:25	126.32
5/14/2026 20:25	126.32
5/15/2026 9:26	126.14
5/16/2026 17:26	126.14
5/17/2026 17:26	126.32
5/18/2026 19:52	126.68
5/19/2026 16:52	126.68
5/20/2026 12:53	126.14
5/21/2026 18:53	126.5
5/22/2026 9:53	126.5
5/23/2026 16:53	126.5
5/24/2026 18:53	126.68
5/25/2026 8:54	126.5
5/26/2026 18:54	126.68
5/27/2026 14:54	126.68
5/28/2026 11:35	126.86
5/29/2026 9:35	126.68
5/30/2026 9:35	126.86
5/31/2026 20:36	127.04
6/1/2026 10:36	127.04
6/2/2026 19:36	127.22
6/3/2026 19:36	127.58
6/4/2026 20:37	127.4
6/5/2026 19:37	127.58
6/6/2026 19:37	127.58
6/7/2026 18:37	127.58
6/8/2026 18:37	127.76
6/9/2026 19:37	127.94
6/10/2026 17:38	128.12
5/11/2026 17:25	129.74
5/12/2026 18:25	129.74
5/13/2026 16:25	129.56
5/14/2026 17:25	129.56
5/15/2026 18:26	129.56
5/16/2026 18:26	129.56
5/17/2026 17:26	129.56
5/18/2026 19:52	129.74
5/19/2026 16:52	129.92
5/20/2026 17:53	129.56
5/21/2026 18:53	129.74
5/22/2026 17:53	129.74
5/23/2026 17:53	129.74

5/24/2026 17:53	129.74	
5/25/2026 18:54	129.56	
5/26/2026 13:54	129.38	
5/27/2026 14:54	129.38	
5/28/2026 11:35	129.56	
5/29/2026 17:35	129.56	
5/30/2026 18:35	129.38	
5/31/2026 17:36	129.38	
6/1/2026 17:36	129.38	
6/2/2026 17:36	129.38	
6/3/2026 18:36	129.56	
6/4/2026 17:37	129.56	
6/5/2026 16:37	129.38	
6/6/2026 18:37	129.56	
6/7/2026 17:37	129.38	
6/8/2026 18:37	129.38	
6/9/2026 16:37	129.2	
6/10/2026 17:38	129.56	
5/11/2026 16:25		136.04
5/12/2026 16:25		136.04
5/13/2026 15:25		135.86
5/14/2026 17:25		135.86
5/15/2026 16:26		135.86
5/16/2026 16:26		135.86
5/17/2026 17:26		135.86
5/18/2026 17:52		135.86
5/19/2026 16:52		136.04
5/20/2026 15:53		135.68
5/21/2026 16:53		135.86
5/22/2026 16:53		135.86
5/23/2026 16:53		135.86
5/24/2026 16:53		135.86
5/25/2026 17:54		135.86
5/26/2026 13:54		135.5
5/27/2026 17:54		135.68
5/28/2026 11:35		135.68
5/29/2026 16:35		135.86
5/30/2026 17:35		135.68
5/31/2026 17:36		135.86
6/1/2026 17:36		135.86
6/2/2026 19:36		135.86
6/3/2026 17:36		135.86
6/4/2026 16:37		135.86
6/5/2026 16:37		135.68

6/6/2026 18:37	135.86	
6/7/2026 16:37	135.68	
6/8/2026 18:37	135.68	
6/9/2026 16:37	135.68	
6/10/2026 16:38	135.86	
5/11/2026 17:25		138.38
5/12/2026 16:25		138.02
5/13/2026 16:25		138.2
5/14/2026 17:25		138.02
5/15/2026 17:26		138.2
5/16/2026 16:26		138.02
5/17/2026 17:26		138.2
5/18/2026 19:52		138.38
5/19/2026 16:52		138.74
5/20/2026 15:53		138.02
5/21/2026 16:53		138.38
5/22/2026 15:53		138.2
5/23/2026 17:53		138.38
5/24/2026 16:53		138.2
5/25/2026 17:54		138.38
5/26/2026 18:54		137.84
5/27/2026 17:54		138.02
5/28/2026 11:35		138.02
5/29/2026 16:35		138.56
5/30/2026 18:35		138.56
5/31/2026 17:36		138.74
6/1/2026 17:36		138.74
6/2/2026 19:36		138.74
6/3/2026 19:36		138.92
6/4/2026 16:37		138.92
6/5/2026 16:37		138.92
6/6/2026 17:37		138.92
6/7/2026 17:37		138.92
6/8/2026 18:37		138.74
6/9/2026 16:37		138.74
6/10/2026 16:38		138.74
5/11/2026 12:25		143.06
5/12/2026 17:25		142.34
5/13/2026 15:25		142.34
5/14/2026 18:25		142.34
5/15/2026 18:26		142.16
5/16/2026 16:26		142.34
5/17/2026 10:26		142.34
5/18/2026 19:52		142.88

5/19/2026 16:52	143.24	
5/20/2026 12:53	142.7	
5/21/2026 10:53	142.52	
5/22/2026 16:53	142.34	
5/23/2026 16:53	142.52	
5/24/2026 18:53	142.52	
5/25/2026 16:54	142.34	
5/26/2026 13:54	142.16	
5/27/2026 11:54	142.16	
5/28/2026 11:35	142.34	
5/29/2026 12:35	142.52	
5/30/2026 9:35	142.52	
5/31/2026 12:36	142.52	
6/1/2026 10:36	142.52	
6/2/2026 17:36	142.52	
6/3/2026 18:36	142.7	
6/4/2026 16:37	142.7	
6/5/2026 10:37	142.52	
6/6/2026 18:37	142.52	
6/7/2026 17:37	142.34	
6/8/2026 17:37	142.34	
6/9/2026 19:37	142.52	
6/10/2026 12:38	142.7	
5/11/2026 16:25		154.58
5/12/2026 16:25		154.04
5/13/2026 15:25		154.04
5/14/2026 18:25		154.04
5/15/2026 17:26		153.86
5/16/2026 18:26		154.04
5/17/2026 16:26		153.86
5/18/2026 17:52		154.04
5/19/2026 16:52		154.4
5/20/2026 15:53		154.04
5/21/2026 15:53		154.04
5/22/2026 17:53		154.04
5/23/2026 17:53		154.04
5/24/2026 16:53		154.04
5/25/2026 17:54		154.22
5/26/2026 13:54		153.86
5/27/2026 11:54		154.04
5/28/2026 14:35		154.4
5/29/2026 12:35		154.58
5/30/2026 18:35		154.94
5/31/2026 18:36		154.94

	6/1/2026 17:36			154.94
	6/2/2026 16:36			154.76
	6/3/2026 16:36			154.94
	6/4/2026 16:37			154.94
	6/5/2026 14:37			154.58
	6/6/2026 18:37			154.4
	6/7/2026 18:37			154.22
	6/8/2026 18:37			154.22
	6/9/2026 16:37			154.22
	6/10/2026 16:38			154.4
TP-08		15 ft	30 ft	45 ft
	5/11/2026 16:33	138.92		
	5/12/2026 17:33	137.66		
	5/13/2026 16:33	137.12		
	5/14/2026 10:33	136.76		
	5/15/2026 8:34	136.4		
	5/16/2026 16:34	138.2		
	5/17/2026 9:34	138.2		
	5/18/2026 17:34	139.1		
	5/19/2026 16:34	137.84		
	5/20/2026 16:34	136.94		
	5/21/2026 17:35	138.38		
	5/22/2026 17:35	136.76		
	5/23/2026 16:35	136.22		
	5/24/2026 17:35	136.04		
	5/25/2026 15:35	136.4		
	5/26/2026 18:36	136.58		
	5/27/2026 17:36	140		
	5/28/2026 8:35	139.28		
	5/29/2026 15:35	140		
	5/30/2026 17:35	139.1		
	5/31/2026 16:36	139.28		
	6/1/2026 10:36	138.92		
	6/2/2026 16:36	137.3		
	6/3/2026 23:36	138.56		
	6/4/2026 17:36	143.06		
	6/5/2026 16:37	144.68		
	6/6/2026 16:37	144.86		
	6/7/2026 16:37	145.04		
	6/8/2026 8:37	145.04		
	6/9/2026 11:37	144.32		
	6/10/2026 23:37	140		
	5/11/2026 16:33		141.62	
	5/12/2026 16:33		140.18	

5/13/2026 16:33	140.18	
5/14/2026 14:33	140	
5/15/2026 13:34	140.18	
5/16/2026 12:34	143.06	
5/17/2026 9:34	143.06	
5/18/2026 17:34	145.58	
5/19/2026 15:34	142.34	
5/20/2026 16:34	141.26	
5/21/2026 17:35	143.96	
5/22/2026 16:35	140.9	
5/23/2026 15:35	140.72	
5/24/2026 16:35	140.54	
5/25/2026 9:35	141.08	
5/26/2026 21:36	142.16	
5/27/2026 17:36	146.84	
5/28/2026 8:35	144.68	
5/29/2026 13:35	146.84	
5/30/2026 17:35	145.22	
5/31/2026 17:36	145.4	
6/1/2026 12:36	145.04	
6/2/2026 17:36	142.7	
6/3/2026 23:36	145.94	
6/4/2026 17:36	151.88	
6/5/2026 15:37	152.6	
6/6/2026 10:37	153.32	
6/7/2026 16:37	152.78	
6/8/2026 15:37	152.6	
6/9/2026 11:37	151.88	
6/10/2026 23:37	144.68	
5/11/2026 16:33		160.34
5/12/2026 15:33		146.48
5/13/2026 13:33		140.72
5/14/2026 15:33		141.44
5/15/2026 7:34		140.18
5/16/2026 11:34		156.02
5/17/2026 9:34		145.76
5/18/2026 16:34		145.94
5/18/2026 23:34		139.64
5/20/2026 11:34		138.38
5/21/2026 16:35		139.1
5/22/2026 9:35		135.86
5/23/2026 15:35		135.32
5/24/2026 17:35		136.04
5/25/2026 10:35		135.86

5/26/2026 18:36	136.58
5/27/2026 17:36	140.9
5/28/2026 8:35	139.82
5/29/2026 8:35	140.18
5/30/2026 17:35	138.92
5/31/2026 10:36	138.74
6/1/2026 10:36	140.9
6/2/2026 16:36	141.62
6/3/2026 23:36	157.28
6/4/2026 23:36	157.28
6/5/2026 3:37	154.04
6/6/2026 10:37	147.38
6/7/2026 11:37	146.66
6/8/2026 18:37	146.12
6/9/2026 8:37	145.4
6/10/2026 9:38	137.84

TP-09	15 ft	30 ft	45 ft	60 ft	80 ft	100 ft	125 ft
5/11/2026 13:09	111.56						
5/12/2026 8:29	111.38						
5/13/2026 15:19	111.38						
5/14/2026 9:12	111.38						
5/15/2026 8:10	111.38						
5/16/2026 14:54	111.38						
5/17/2026 10:19	111.74						
5/18/2026 19:10	111.56						
5/19/2026 16:13	111.56						
5/20/2026 8:17	111.2						
5/21/2026 8:33	111.2						
5/22/2026 8:50	111.38						
5/23/2026 14:57	111.38						
5/24/2026 14:31	111.56						
5/25/2026 10:41	111.38						
5/26/2026 14:03	111.2						
5/27/2026 13:57	111.38						
5/28/2026 9:11	111.56						
5/29/2026 9:13	111.56						
5/30/2026 9:22	111.38						
5/31/2026 10:40	111.2						
6/1/2026 9:40	111.38						
6/2/2026 10:50	111.2						
6/3/2026 8:34	111.38						
6/4/2026 9:22	111.2						
6/5/2026 10:54	111.2						
6/6/2026 10:50	111.2						

6/7/2026 17:07	111.2	
6/8/2026 9:28	111.2	
6/9/2026 19:53	111.2	
6/10/2026 9:46	111.2	
5/11/2026 9:03		121.28
5/12/2026 8:29		121.1
5/13/2026 9:35		120.92
5/14/2026 9:12		121.46
5/15/2026 8:10		121.28
5/16/2026 8:54		121.1
5/17/2026 9:19		121.28
5/18/2026 7:37		121.1
5/19/2026 8:29		121.28
5/20/2026 8:17		121.46
5/21/2026 9:17		121.46
5/22/2026 8:50		121.64
5/23/2026 11:52		121.28
5/24/2026 12:40		121.28
5/25/2026 9:48		121.64
5/26/2026 12:49		121.1
5/27/2026 16:59		121.28
5/28/2026 8:04		121.46
5/29/2026 9:13		121.64
5/30/2026 8:49		121.82
5/31/2026 8:30		121.64
6/1/2026 8:39		121.82
6/2/2026 9:49		121.28
6/3/2026 8:34		121.82
6/4/2026 7:52		121.64
6/5/2026 8:30		122
6/6/2026 9:50		121.64
6/7/2026 10:18		121.64
6/8/2026 8:28		122
6/9/2026 7:44		121.82
6/10/2026 9:02		121.82
5/11/2026 10:17		129.92
5/12/2026 9:29		129.56
5/13/2026 11:35		129.38
5/14/2026 9:12		129.92
5/15/2026 8:10		129.74
5/16/2026 8:54		129.38
5/17/2026 9:19		129.74
5/18/2026 7:37		129.38
5/19/2026 8:29		129.74

5/20/2026 9:08	129.74
5/21/2026 9:17	130.1
5/22/2026 7:50	129.92
5/23/2026 11:52	129.38
5/24/2026 12:40	129.38
5/25/2026 9:48	130.1
5/26/2026 12:49	129.2
5/27/2026 10:56	129.38
5/28/2026 8:04	129.92
5/29/2026 9:13	129.92
5/30/2026 8:49	130.1
5/31/2026 8:30	129.92
6/1/2026 8:39	130.1
6/2/2026 9:49	129.38
6/3/2026 8:34	129.92
6/4/2026 8:22	130.1
6/5/2026 8:30	130.1
6/6/2026 9:50	129.74
6/7/2026 10:18	130.1
6/8/2026 8:28	130.1
6/9/2026 7:44	130.1
6/10/2026 9:02	130.1
5/11/2026 10:17	136.76
5/12/2026 7:29	136.22
5/13/2026 11:35	136.04
5/14/2026 9:12	136.76
5/15/2026 8:10	136.58
5/16/2026 9:54	136.22
5/17/2026 9:19	136.4
5/18/2026 7:37	136.04
5/19/2026 8:29	136.58
5/20/2026 8:17	136.4
5/21/2026 9:17	136.76
5/22/2026 7:50	136.58
5/23/2026 12:52	136.04
5/24/2026 12:40	135.86
5/25/2026 9:48	136.76
5/26/2026 12:49	135.68
5/27/2026 10:56	135.68
5/28/2026 8:04	136.58
5/29/2026 9:13	136.58
5/30/2026 8:49	136.76
5/31/2026 9:31	136.58
6/1/2026 8:39	136.58

6/2/2026 9:49	136.04	
6/3/2026 8:34	136.76	
6/4/2026 7:52	136.4	
6/5/2026 8:30	136.76	
6/6/2026 10:50	136.4	
6/7/2026 10:18	136.58	
6/8/2026 8:28	136.76	
6/9/2026 7:44	136.58	
6/10/2026 9:02	136.76	
5/11/2026 12:42		140.54
5/12/2026 17:46		140.18
5/13/2026 15:19		140.18
5/14/2026 10:33		140
5/15/2026 14:23		140
5/16/2026 16:54		140.18
5/17/2026 10:19		140.54
5/18/2026 19:10		140.72
5/19/2026 16:13		141.08
5/20/2026 12:36		140.36
5/21/2026 18:21		140.54
5/22/2026 17:25		140.54
5/23/2026 17:57		140.36
5/24/2026 18:26		140.36
5/25/2026 15:56		140.36
5/26/2026 14:49		140
5/27/2026 13:57		140
5/28/2026 9:11		140.36
5/29/2026 12:40		140.36
5/30/2026 20:06		140.54
5/31/2026 12:03		140.54
6/1/2026 18:02		140.54
6/2/2026 18:51		140.54
6/3/2026 19:50		140.72
6/4/2026 18:18		140.72
6/5/2026 15:44		140.72
6/6/2026 17:53		140.72
6/7/2026 16:01		140.72
6/8/2026 15:40		140.54
6/9/2026 17:53		140.54
6/10/2026 9:46		140.9
5/11/2026 10:17		169.7
5/12/2026 7:29		169.7
5/13/2026 15:19		168.98
5/14/2026 10:33		170.06

5/15/2026 8:10	169.88	
5/16/2026 9:54	170.42	
5/17/2026 10:19	171.68	
5/18/2026 9:49	170.96	
5/19/2026 16:13	171.14	
5/20/2026 18:12	171.14	
5/21/2026 17:07	171.68	
5/22/2026 7:50	172.04	
5/23/2026 17:57	171.14	
5/24/2026 18:26	171.14	
5/25/2026 10:41	171.68	
5/26/2026 14:49	171.86	
5/27/2026 10:04	171.86	
5/28/2026 8:04	171.86	
5/29/2026 9:13	172.04	
5/30/2026 9:22	171.68	
5/31/2026 9:31	171.68	
6/1/2026 9:40	172.22	
6/2/2026 17:51	171.32	
6/3/2026 8:34	171.68	
6/4/2026 8:22	172.04	
6/5/2026 9:45	172.4	
6/6/2026 9:50	172.22	
6/7/2026 10:18	172.22	
6/8/2026 9:28	172.4	
6/9/2026 19:53	172.04	
6/10/2026 20:02	172.4	
5/11/2026 11:42		208.94
5/12/2026 8:29		208.22
5/13/2026 11:35		208.22
5/14/2026 10:33		208.76
5/15/2026 8:10		208.4
5/16/2026 9:54		208.04
5/17/2026 10:19		208.22
5/18/2026 8:37		207.86
5/19/2026 8:29		208.4
5/20/2026 10:09		208.58
5/21/2026 9:17		208.76
5/22/2026 8:50		208.4
5/23/2026 12:52		208.04
5/24/2026 12:40		207.86
5/25/2026 9:48		208.58
5/26/2026 12:49		207.32
5/27/2026 10:56		207.32

5/28/2026 8:04	208.04
5/29/2026 9:13	208.58
5/30/2026 9:22	208.76
5/31/2026 9:31	208.58
6/1/2026 8:39	208.58
6/2/2026 10:50	208.22
6/3/2026 8:34	208.58
6/4/2026 9:22	208.58
6/5/2026 9:45	208.94
6/6/2026 10:50	208.22
6/7/2026 10:18	208.04
6/8/2026 9:28	208.58
6/9/2026 7:44	208.22
6/10/2026 9:02	208.58

TP-10	15 ft	30 ft	45 ft	60 ft	80 ft	100 ft	125 ft
-------	-------	-------	-------	-------	-------	--------	--------

5/11/2026 12:33	123.26
5/12/2026 13:33	122.36
5/13/2026 12:54	122.54
5/14/2026 10:54	122.72
5/15/2026 14:54	122.36
5/16/2026 15:54	122.54
5/17/2026 9:54	122.72
5/18/2026 15:55	122.72
5/19/2026 15:55	123.08
5/20/2026 13:55	122.9
5/21/2026 9:55	122.54
5/22/2026 10:55	122.18
5/23/2026 12:56	122.36
5/24/2026 12:56	122.18
5/25/2026 10:56	122.18
5/26/2026 13:56	121.64
5/27/2026 10:56	121.82
5/28/2026 8:36	122
5/29/2026 11:36	122
5/30/2026 10:37	122
5/31/2026 11:37	122
6/1/2026 10:37	122
6/2/2026 12:37	121.64
6/3/2026 10:37	121.82
6/4/2026 13:38	121.82
6/5/2026 10:38	122
6/6/2026 10:38	121.82
6/7/2026 11:38	121.64
6/8/2026 8:38	121.64

6/9/2026 13:39	121.64	
6/10/2026 10:39	122	
5/11/2026 10:33		128.48
5/12/2026 9:33		127.4
5/13/2026 12:54		127.58
5/14/2026 9:54		127.58
5/15/2026 8:54		127.4
5/16/2026 9:54		127.58
5/17/2026 9:54		128.12
5/18/2026 16:55		127.94
5/19/2026 15:55		128.12
5/20/2026 10:55		127.94
5/21/2026 9:55		127.58
5/22/2026 7:55		127.04
5/23/2026 12:56		127.04
5/24/2026 12:56		126.86
5/25/2026 9:56		126.86
5/26/2026 14:56		126.14
5/27/2026 10:56		126.14
5/28/2026 8:36		126.32
5/29/2026 11:36		126.5
5/30/2026 9:37		126.5
5/31/2026 10:37		126.5
6/1/2026 10:37		126.32
6/2/2026 10:37		125.78
6/3/2026 9:37		126.32
6/4/2026 9:38		126.14
6/5/2026 9:38		126.5
6/6/2026 10:38		126.5
6/7/2026 10:38		125.96
6/8/2026 8:38		125.96
6/9/2026 10:39		125.78
6/10/2026 9:39		125.96
5/11/2026 10:45		131.9
5/12/2026 9:45		131
5/13/2026 11:45		130.82
5/14/2026 9:45		131.36
5/15/2026 8:45		131.36
5/16/2026 9:45		131.18
5/17/2026 8:45		131.54
5/18/2026 9:45		130.82
5/19/2026 8:45		131.18
5/20/2026 9:45		131.54
5/21/2026 10:45		131.18

5/22/2026 8:45	130.64	
5/23/2026 12:45	130.64	
5/24/2026 12:45	130.64	
5/25/2026 9:45	131	
5/26/2026 12:45	129.92	
5/27/2026 10:45	130.28	
5/28/2026 8:30	130.46	
5/29/2026 9:30	130.82	
5/30/2026 9:30	131	
5/31/2026 9:30	131	
6/1/2026 9:30	130.82	
6/2/2026 10:30	130.28	
6/3/2026 8:30	130.64	
6/4/2026 8:30	131	
6/5/2026 9:30	131.54	
6/6/2026 10:30	131.54	
6/7/2026 11:30	131	
6/8/2026 9:30	131.18	
6/9/2026 9:30	131	
6/10/2026 9:30	131.72	
5/11/2026 10:33		140.9
5/12/2026 9:33		140
5/13/2026 11:04		139.64
5/14/2026 9:54		140.36
5/15/2026 8:54		140.18
5/16/2026 8:54		139.82
5/17/2026 8:54		140.36
5/18/2026 7:55		139.46
5/19/2026 8:55		140
5/20/2026 9:55		140.54
5/21/2026 9:55		140.54
5/22/2026 7:55		140.36
5/23/2026 12:56		140.18
5/24/2026 12:56		140.18
5/25/2026 9:56		140.72
5/26/2026 12:56		139.28
5/27/2026 10:56		139.64
5/28/2026 7:36		140.18
5/29/2026 9:36		140.54
5/30/2026 9:37		140.9
5/31/2026 9:37		140.9
6/1/2026 9:37		140.72
6/2/2026 10:37		140.36
6/3/2026 8:37		140.9

6/4/2026 8:38	140.9	
6/5/2026 9:38	141.8	
6/6/2026 10:38	141.62	
6/7/2026 10:38	141.08	
6/8/2026 8:38	141.26	
6/9/2026 9:39	141.08	
6/10/2026 9:39	141.8	
5/11/2026 10:33		140.9
5/12/2026 9:33		139.82
5/13/2026 11:04		139.46
5/14/2026 9:54		140.18
5/15/2026 8:54		139.82
5/16/2026 9:54		139.46
5/17/2026 8:54		140
5/18/2026 9:55		139.1
5/19/2026 8:55		139.82
5/20/2026 9:55		140.36
5/21/2026 9:55		140.54
5/22/2026 7:55		140
5/23/2026 12:56		139.82
5/24/2026 12:56		140
5/25/2026 9:56		140.54
5/26/2026 12:56		139.1
5/27/2026 10:56		139.1
5/28/2026 7:36		139.64
5/29/2026 9:36		140.36
5/30/2026 9:37		140.9
5/31/2026 9:37		140.72
6/1/2026 9:37		140.54
6/2/2026 10:37		140.18
6/3/2026 8:37		140.72
6/4/2026 9:38		140.72
6/5/2026 9:38		141.8
6/6/2026 10:38		141.62
6/7/2026 10:38		140.9
6/8/2026 10:38		141.08
6/9/2026 9:39		140.9
6/10/2026 9:39		141.8
5/11/2026 10:33		142.52
5/12/2026 9:33		141.26
5/13/2026 11:04		141.08
5/14/2026 9:54		141.8
5/15/2026 8:54		141.44
5/16/2026 10:54		141.26

5/17/2026 8:54	141.8
5/18/2026 7:55	140.9
5/19/2026 8:55	141.62
5/20/2026 9:55	142.16
5/21/2026 9:55	142.52
5/22/2026 7:55	141.98
5/23/2026 12:56	141.8
5/24/2026 12:56	141.8
5/25/2026 9:56	142.34
5/26/2026 12:56	140.9
5/27/2026 10:56	140.72
5/28/2026 7:36	141.44
5/29/2026 10:36	142.34
5/30/2026 9:37	142.88
5/31/2026 10:37	142.88
6/1/2026 9:37	142.34
6/2/2026 10:37	141.98
6/3/2026 8:37	142.52
6/4/2026 8:38	142.34
6/5/2026 9:38	143.42
6/6/2026 10:38	143.24
6/7/2026 10:38	142.7
6/8/2026 8:38	142.88
6/9/2026 9:39	142.52
6/10/2026 9:39	143.42
5/11/2026 10:33	155.84
5/12/2026 9:33	154.58
5/13/2026 11:04	153.86
5/14/2026 8:54	154.94
5/15/2026 8:54	154.58
5/16/2026 9:54	154.22
5/17/2026 8:54	154.94
5/18/2026 7:55	153.68
5/19/2026 7:55	154.22
5/20/2026 9:55	154.94
5/21/2026 9:55	155.12
5/22/2026 7:55	154.94
5/23/2026 12:56	154.22
5/24/2026 12:56	154.4
5/25/2026 9:56	155.12
5/26/2026 12:56	153.68
5/27/2026 10:56	153.68
5/28/2026 7:36	154.4
5/29/2026 9:36	155.12

5/30/2026 9:37	155.84
5/31/2026 9:37	155.48
6/1/2026 9:37	155.12
6/2/2026 10:37	154.4
6/3/2026 8:37	155.3
6/4/2026 8:38	154.94
6/5/2026 9:38	155.66
6/6/2026 10:38	155.48
6/7/2026 10:38	154.76
6/8/2026 8:38	154.94
6/9/2026 9:39	154.76
6/10/2026 9:39	155.66

TP-11	15 ft	30 ft	45 ft	80 ft	100 ft	125 ft
-------	-------	-------	-------	-------	--------	--------

5/11/2026 16:33	170.42
5/12/2026 18:33	169.88
5/13/2026 18:33	169.88
5/14/2026 18:34	170.24
5/15/2026 17:34	170.24
5/16/2026 16:34	170.24
5/17/2026 16:34	170.24
5/18/2026 18:57	170.42
5/19/2026 16:57	170.6
5/20/2026 16:57	170.42
5/21/2026 17:58	170.78
5/22/2026 17:58	170.78
5/23/2026 16:58	170.6
5/24/2026 17:58	170.78
5/25/2026 18:58	170.78
5/26/2026 13:58	170.24
5/27/2026 14:59	170.42
5/28/2026 8:35	170.96
5/29/2026 17:35	170.6
5/30/2026 17:36	170.78
5/31/2026 18:36	170.78
6/1/2026 19:36	170.96
6/2/2026 18:36	171.14
6/3/2026 19:12	171.68
6/4/2026 9:12	171.32
6/5/2026 20:12	171.32
6/6/2026 18:13	171.32
6/7/2026 18:13	171.32
6/8/2026 19:13	171.32
6/9/2026 16:13	171.14
6/10/2026 10:13	171.14

5/11/2026 10:33	185	
5/12/2026 12:33	182.48	
5/13/2026 15:33	182.3	
5/14/2026 10:33	184.82	
5/15/2026 15:34	184.46	
5/16/2026 18:34	184.46	
5/17/2026 9:34	185	
5/18/2026 16:57	185.36	
5/19/2026 16:57	185.36	
5/20/2026 11:57	185.36	
5/21/2026 10:58	185.54	
5/22/2026 11:58	185.54	
5/23/2026 9:58	185.18	
5/24/2026 17:58	185.36	
5/25/2026 9:58	185.36	
5/26/2026 15:58	185.18	
5/27/2026 18:35	185.54	
5/28/2026 8:35	186.08	
5/29/2026 10:35	185.36	
5/30/2026 8:36	185.36	
5/31/2026 15:36	185.9	
6/1/2026 19:36	186.08	
6/2/2026 17:36	186.44	
6/3/2026 8:36	186.26	
6/4/2026 23:12	182.48	
6/5/2026 11:12	180.68	
6/6/2026 18:13	180.86	
6/7/2026 18:13	181.58	
6/8/2026 18:13	181.94	
6/9/2026 17:13	182.12	
6/10/2026 23:13	181.22	
5/11/2026 10:33		188.06
5/12/2026 0:33		186.44
5/13/2026 12:33		186.62
5/14/2026 9:33		187.88
5/15/2026 8:34		187.88
5/16/2026 1:34		187.34
5/17/2026 9:34		187.88
5/18/2026 17:57		187.88
5/19/2026 15:57		187.88
5/20/2026 10:57		188.24
5/21/2026 9:58		188.42
5/22/2026 9:58		188.6
5/23/2026 7:58		187.88

5/24/2026 17:58	187.88	
5/25/2026 9:58	188.24	
5/26/2026 16:58	187.88	
5/27/2026 10:59	188.24	
5/28/2026 8:35	188.96	
5/29/2026 10:35	188.24	
5/30/2026 9:36	188.42	
5/31/2026 10:36	188.78	
6/1/2026 10:36	188.6	
6/2/2026 11:36	188.96	
6/3/2026 9:36	188.96	
6/4/2026 16:12	185.18	
6/5/2026 10:12	185.18	
6/6/2026 11:12	185.18	
6/7/2026 11:13	185.36	
6/8/2026 9:13	185.54	
6/9/2026 18:13	185.36	
6/10/2026 23:13	184.64	
5/11/2026 11:33		199.22
5/12/2026 0:33		197.06
5/13/2026 18:33		197.6
5/14/2026 10:33		198.68
5/15/2026 14:34		198.68
5/16/2026 5:34		198.14
5/17/2026 9:34		198.86
5/18/2026 18:57		199.04
5/19/2026 15:57		199.04
5/20/2026 10:57		199.4
5/21/2026 9:58		199.58
5/22/2026 9:58		199.58
5/23/2026 7:58		198.86
5/24/2026 17:58		199.04
5/25/2026 11:58		199.04
5/26/2026 13:58		198.86
5/27/2026 10:59		199.22
5/28/2026 8:35		199.76
5/29/2026 10:35		199.22
5/30/2026 9:36		199.4
5/31/2026 10:36		200.12
6/1/2026 10:36		199.94
6/2/2026 16:36		200.48
6/3/2026 9:36		200.12
6/4/2026 23:12		192.02
6/5/2026 18:12		192.02

6/6/2026 11:12	193.1	
6/7/2026 12:13	194.54	
6/8/2026 11:13	194.9	
6/9/2026 16:13	195.44	
6/10/2026 23:13	194.54	
5/11/2026 11:33		209.12
5/11/2026 23:33		207.14
5/13/2026 12:33		208.04
5/14/2026 9:33		209.3
5/15/2026 8:34		209.12
5/16/2026 1:34		208.4
5/17/2026 9:34		209.3
5/18/2026 8:34		208.76
5/19/2026 8:57		208.94
5/20/2026 10:57		209.48
5/21/2026 9:58		209.84
5/22/2026 9:58		210.02
5/23/2026 6:58		209.12
5/24/2026 11:58		209.48
5/25/2026 9:58		209.48
5/26/2026 12:58		209.12
5/27/2026 10:59		209.48
5/28/2026 8:35		210.2
5/29/2026 9:35		209.66
5/30/2026 9:36		210.02
5/31/2026 10:36		210.2
6/1/2026 10:36		210.2
6/2/2026 12:36		210.56
6/3/2026 9:36		210.56
6/4/2026 23:12		204.08
6/5/2026 18:12		201.74
6/6/2026 11:12		202.82
6/7/2026 11:13		204.26
6/8/2026 9:13		204.8
6/9/2026 9:13		205.16
6/10/2026 1:13		204.62
5/11/2026 11:33		208.94
5/12/2026 6:33		207.68
5/13/2026 12:33		207.86
5/14/2026 9:33		208.76
5/15/2026 8:34		208.4
5/16/2026 9:34		208.22
5/17/2026 9:34		208.58
5/18/2026 14:57		208.58

5/19/2026 13:57	208.76
5/20/2026 10:57	209.3
5/21/2026 9:58	209.66
5/22/2026 8:58	209.48
5/23/2026 10:58	209.12
5/24/2026 11:58	209.12
5/25/2026 9:58	208.94
5/26/2026 13:58	208.76
5/27/2026 10:59	209.12
5/28/2026 8:35	209.66
5/29/2026 10:35	209.3
5/30/2026 8:36	209.48
5/31/2026 10:36	210.2
6/1/2026 10:36	209.84
6/2/2026 11:36	210.02
6/3/2026 8:36	210.2
6/4/2026 23:12	203.9
6/5/2026 13:12	201.92
6/6/2026 11:12	202.82
6/7/2026 12:13	204.26
6/8/2026 9:13	204.62
6/9/2026 9:13	204.8
6/10/2026 1:13	204.08

TP-12	15 ft	30 ft	45 ft	80 ft	100 ft	125 ft
5/11/2026 12:43	101.48					
5/12/2026 8:52	100.76					
5/13/2026 12:53	100.4					
5/14/2026 9:53	100.94					
5/15/2026 8:53	100.94					
5/16/2026 9:53	100.4					
5/17/2026 9:53	101.12					
5/18/2026 19:54	100.58					
5/19/2026 8:54	100.58					
5/20/2026 10:54	100.94					
5/21/2026 10:54	101.3					
5/22/2026 8:54	100.76					
5/23/2026 17:55	100.58					
5/24/2026 17:55	100.58					
5/25/2026 9:55	100.94					
5/26/2026 14:55	100.4					
5/27/2026 14:55	100.4					
5/28/2026 9:36	100.4					
5/29/2026 11:36	100.76					
5/30/2026 9:36	100.94					

5/31/2026 11:37	100.94	
6/1/2026 9:37	100.76	
6/2/2026 15:37	100.4	
6/3/2026 8:37	100.58	
6/4/2026 8:37	100.76	
6/5/2026 10:38	100.94	
6/6/2026 11:38	100.94	
6/7/2026 12:38	100.58	
6/8/2026 9:38	100.76	
6/9/2026 8:38	100.4	
6/10/2026 9:59	100.94	
5/11/2026 10:43		120.92
5/12/2026 8:52		120.38
5/13/2026 11:53		120.02
5/14/2026 9:53		120.74
5/15/2026 8:53		120.38
5/16/2026 9:53		120.38
5/17/2026 9:53		120.56
5/18/2026 16:54		120.2
5/19/2026 8:54		120.56
5/20/2026 10:54		120.74
5/21/2026 10:54		120.92
5/22/2026 9:54		120.74
5/23/2026 11:55		120.2
5/24/2026 12:55		120.02
5/25/2026 9:55		120.92
5/26/2026 15:55		119.84
5/27/2026 14:55		119.84
5/28/2026 8:36		120.2
5/29/2026 9:36		120.74
5/30/2026 9:36		120.92
5/31/2026 9:37		120.92
6/1/2026 9:37		120.92
6/2/2026 10:37		120.2
6/3/2026 8:37		120.74
6/4/2026 8:37		120.74
6/5/2026 10:38		121.28
6/6/2026 11:38		120.56
6/7/2026 10:38		120.56
6/8/2026 9:38		120.92
6/9/2026 8:38		120.56
6/10/2026 9:59		121.46
5/11/2026 9:43		125.42
5/12/2026 8:52		125.06

5/13/2026 11:53	124.52	
5/14/2026 9:53	125.42	
5/15/2026 8:53	125.24	
5/16/2026 9:53	125.06	
5/17/2026 8:53	125.24	
5/18/2026 7:54	124.52	
5/19/2026 7:54	125.24	
5/20/2026 9:54	125.24	
5/21/2026 10:54	125.6	
5/22/2026 9:54	125.42	
5/23/2026 11:55	124.7	
5/24/2026 12:55	124.52	
5/25/2026 9:55	125.78	
5/26/2026 12:55	124.34	
5/27/2026 13:55	124.34	
5/28/2026 8:36	125.24	
5/29/2026 9:36	125.6	
5/30/2026 9:36	125.78	
5/31/2026 9:37	125.78	
6/1/2026 9:37	125.78	
6/2/2026 10:37	125.06	
6/3/2026 8:37	125.6	
6/4/2026 8:37	125.78	
6/5/2026 10:38	126.14	
6/6/2026 11:38	125.42	
6/7/2026 10:38	125.42	
6/8/2026 9:38	125.78	
6/9/2026 8:38	125.42	
6/10/2026 9:59	126.14	
5/11/2026 10:43		134.96
5/12/2026 8:52		134.6
5/13/2026 11:53		133.88
5/14/2026 9:53		134.78
5/15/2026 8:53		134.6
5/16/2026 9:53		134.24
5/17/2026 8:53		134.96
5/18/2026 7:54		134.24
5/19/2026 7:54		134.78
5/20/2026 9:54		134.96
5/21/2026 9:54		135.14
5/22/2026 8:54		134.96
5/23/2026 11:55		134.06
5/24/2026 12:55		133.88
5/25/2026 9:55		135.14

5/26/2026 12:55	133.7	
5/27/2026 13:55	133.52	
5/28/2026 8:36	134.6	
5/29/2026 9:36	134.96	
5/30/2026 9:36	135.32	
5/31/2026 9:37	135.5	
6/1/2026 8:37	135.14	
6/2/2026 10:37	134.42	
6/3/2026 8:37	135.14	
6/4/2026 8:37	135.32	
6/5/2026 9:38	135.5	
6/6/2026 11:38	134.78	
6/7/2026 10:38	134.78	
6/8/2026 9:38	135.32	
6/9/2026 8:38	134.96	
6/10/2026 9:59	135.86	
5/11/2026 10:43		139.64
5/12/2026 8:52		138.74
5/13/2026 11:53		138.2
5/14/2026 9:53		139.28
5/15/2026 8:53		138.92
5/16/2026 9:53		138.74
5/17/2026 8:53		139.28
5/18/2026 7:54		138.38
5/19/2026 7:54		139.28
5/20/2026 9:54		139.28
5/21/2026 10:54		139.64
5/22/2026 8:54		139.46
5/23/2026 11:55		138.38
5/24/2026 12:55		138.2
5/25/2026 9:55		139.46
5/26/2026 12:55		138.02
5/27/2026 13:55		137.84
5/28/2026 8:36		138.92
5/29/2026 9:36		139.28
5/30/2026 9:36		139.64
5/31/2026 9:37		139.82
6/1/2026 9:37		139.64
6/2/2026 10:37		138.92
6/3/2026 8:37		139.46
6/4/2026 8:37		139.64
6/5/2026 10:38		140.18
6/6/2026 11:38		139.1
6/7/2026 10:38		139.28

6/8/2026 9:38	139.64
6/9/2026 8:38	139.28
6/10/2026 9:59	140.18
5/11/2026 9:43	149.9
5/12/2026 8:52	149.72
5/13/2026 11:53	148.82
5/14/2026 9:53	149.9
5/15/2026 8:53	149.9
5/16/2026 9:53	149.36
5/17/2026 8:53	150.08
5/18/2026 7:54	149.18
5/19/2026 7:54	150.08
5/20/2026 7:54	150.08
5/21/2026 9:54	150.26
5/22/2026 8:54	150.08
5/23/2026 11:55	149
5/24/2026 12:55	148.82
5/25/2026 8:55	150.08
5/26/2026 12:55	148.46
5/27/2026 13:55	148.46
5/28/2026 8:36	149.9
5/29/2026 9:36	150.08
5/30/2026 9:36	150.26
5/31/2026 9:37	150.44
6/1/2026 8:37	150.26
6/2/2026 10:37	149.36
6/3/2026 8:37	150.26
6/4/2026 8:37	150.44
6/5/2026 10:38	150.62
6/6/2026 11:38	149.54
6/7/2026 10:38	149.72
6/8/2026 9:38	150.26
6/9/2026 8:38	150.08
6/10/2026 9:59	150.98

TP-13	15 ft	30 ft	45 ft	75 ft	100 ft	140 ft
5/11/2026 15:40	149					
5/12/2026 16:30	148.82					
5/13/2026 15:28	149					
5/14/2026 15:33	149					
5/15/2026 9:33	149					
5/16/2026 15:53	149					
5/17/2026 16:54	149.18					
5/18/2026 16:59	149.18					
5/19/2026 16:34	149.72					

5/20/2026 14:34	149.36	
5/21/2026 16:15	149.36	
5/22/2026 10:15	149.36	
5/23/2026 16:15	149.54	
5/24/2026 14:15	149.54	
5/25/2026 15:15	149.54	
5/26/2026 15:54	149.36	
5/27/2026 14:54	149.36	
5/28/2026 9:36	149.72	
5/29/2026 15:37	149.72	
5/30/2026 14:37	149.9	
5/31/2026 15:29	149.9	
6/1/2026 16:29	150.08	
6/2/2026 15:30	149.9	
6/3/2026 15:27	149.9	
6/4/2026 15:23	150.26	
6/5/2026 15:59	149.9	
6/6/2026 15:59	149	
6/7/2026 15:59	148.46	
6/8/2026 16:00	148.1	
6/9/2026 15:00	147.74	
6/10/2026 15:00	147.56	
5/11/2026 10:26		167.72
5/12/2026 10:30		167.36
5/13/2026 12:28		167.36
5/14/2026 10:33		167.72
5/15/2026 15:33		167.54
5/16/2026 14:53		167.54
5/17/2026 9:53		167.72
5/18/2026 15:07		167.72
5/19/2026 16:34		168.26
5/20/2026 11:34		168.08
5/21/2026 9:15		168.08
5/22/2026 10:15		168.44
5/23/2026 13:15		168.08
5/24/2026 14:15		168.08
5/25/2026 10:15		168.26
5/26/2026 12:54		167.9
5/27/2026 13:54		167.72
5/28/2026 9:36		168.08
5/29/2026 11:02		168.26
5/30/2026 8:37		168.26
5/31/2026 10:29		168.26
6/1/2026 10:29		168.26

6/2/2026 11:30	167.72	
6/3/2026 9:03	168.08	
6/4/2026 8:23	167.72	
6/5/2026 10:59	167	
6/6/2026 11:59	165.2	
6/7/2026 10:59	164.12	
6/8/2026 10:00	163.4	
6/9/2026 15:00	162.68	
6/10/2026 10:00	162.32	
5/11/2026 9:46		169.88
5/12/2026 10:30		169.52
5/13/2026 12:28		169.34
5/14/2026 10:33		169.88
5/15/2026 8:33		169.34
5/16/2026 9:53		169.52
5/17/2026 9:53		169.88
5/18/2026 15:07		169.16
5/19/2026 8:33		169.7
5/20/2026 10:34		170.06
5/21/2026 9:15		170.42
5/22/2026 10:15		170.24
5/23/2026 12:15		170.06
5/24/2026 13:15		170.06
5/25/2026 9:15		170.42
5/26/2026 12:54		169.88
5/27/2026 13:54		169.7
5/28/2026 8:36		169.88
5/29/2026 9:02		170.24
5/30/2026 8:37		170.42
5/31/2026 10:29		170.24
6/1/2026 10:29		170.24
6/2/2026 10:30		169.52
6/3/2026 9:03		170.06
6/4/2026 9:23		168.08
6/5/2026 10:59		166.64
6/6/2026 11:59		166.1
6/7/2026 10:59		164.66
6/8/2026 10:00		164.48
6/9/2026 8:00		163.76
6/10/2026 9:00		163.4
5/11/2026 10:26		169.88
5/12/2026 10:30		169.16
5/13/2026 12:28		168.98
5/14/2026 10:33		169.52

5/15/2026 8:33	168.98	
5/16/2026 8:53	168.8	
5/17/2026 9:53	169.52	
5/18/2026 14:07	168.44	
5/19/2026 8:33	169.34	
5/20/2026 10:34	169.88	
5/21/2026 9:15	170.42	
5/22/2026 10:15	169.88	
5/23/2026 12:15	169.7	
5/24/2026 13:15	169.52	
5/25/2026 10:15	170.06	
5/26/2026 12:54	169.34	
5/27/2026 13:54	168.98	
5/28/2026 8:36	169.16	
5/29/2026 10:02	169.88	
5/30/2026 8:37	170.24	
5/31/2026 10:29	170.06	
6/1/2026 10:29	170.06	
6/2/2026 10:30	168.98	
6/3/2026 9:03	169.7	
6/4/2026 9:23	168.26	
6/5/2026 9:59	166.82	
6/6/2026 11:59	166.28	
6/7/2026 10:59	166.46	
6/8/2026 10:00	166.82	
6/9/2026 9:00	166.46	
6/10/2026 10:00	167.18	
5/11/2026 10:26		171.86
5/12/2026 10:30		171.32
5/13/2026 12:28		170.96
5/14/2026 9:33		171.68
5/15/2026 8:33		170.96
5/16/2026 8:53		171.14
5/17/2026 9:53		171.68
5/18/2026 8:33		170.42
5/19/2026 8:33		171.68
5/20/2026 10:34		171.86
5/21/2026 9:15		172.58
5/22/2026 10:15		172.04
5/23/2026 12:15		171.5
5/24/2026 13:15		171.32
5/25/2026 9:15		172.22
5/26/2026 12:54		171.5
5/27/2026 13:54		171.14

5/28/2026 8:36	171.68	
5/29/2026 9:02	171.86	
5/30/2026 8:37	172.58	
5/31/2026 10:29	172.22	
6/1/2026 9:29	172.04	
6/2/2026 12:30	171.14	
6/3/2026 8:03	171.86	
6/4/2026 9:23	170.78	
6/5/2026 9:59	169.52	
6/6/2026 11:59	168.8	
6/7/2026 10:59	169.16	
6/8/2026 10:00	169.34	
6/9/2026 10:00	169.16	
6/10/2026 10:00	169.88	
5/11/2026 9:46		174.2
5/12/2026 10:30		173.66
5/13/2026 12:28		173.12
5/14/2026 9:33		174.02
5/15/2026 8:33		173.48
5/16/2026 8:53		173.3
5/17/2026 9:53		173.84
5/18/2026 7:33		172.76
5/19/2026 8:33		173.84
5/20/2026 10:34		174.2
5/21/2026 9:15		174.74
5/22/2026 10:15		174.38
5/23/2026 12:15		174.02
5/24/2026 13:15		173.84
5/25/2026 10:15		174.56
5/26/2026 12:54		173.84
5/27/2026 13:54		173.66
5/28/2026 8:36		174.02
5/29/2026 9:02		174.56
5/30/2026 8:37		174.92
5/31/2026 10:29		174.56
6/1/2026 10:29		174.56
6/2/2026 10:30		173.66
6/3/2026 9:03		174.38
6/4/2026 9:23		173.48
6/5/2026 9:59		172.22
6/6/2026 11:59		171.32
6/7/2026 10:59		171.86
6/8/2026 10:00		172.04
6/9/2026 10:00		171.86

6/10/2026 10:00	172.58						
TP-14	15 ft	30 ft	45 ft	75 ft	100 ft	125 ft	150 ft
5/11/2026 12:33	91.58						
5/12/2026 8:33	90.86						
5/13/2026 16:33	90.86						
5/14/2026 10:17	90.86						
5/15/2026 15:18	90.68						
5/16/2026 16:18	90.68						
5/17/2026 10:18	90.68						
5/18/2026 17:18	90.86						
5/19/2026 16:19	91.58						
5/20/2026 11:19	91.22						
5/21/2026 10:19	91.22						
5/22/2026 18:27	91.04						
5/23/2026 17:27	91.04						
5/24/2026 18:27	91.04						
5/25/2026 18:27	91.04						
5/26/2026 17:27	90.32						
5/27/2026 14:28	90.5						
5/28/2026 8:35	90.86						
5/29/2026 18:14	90.68						
5/30/2026 10:15	91.04						
5/31/2026 11:15	91.4						
6/1/2026 10:15	91.4						
6/2/2026 18:15	91.04						
6/3/2026 16:16	91.22						
6/4/2026 17:16	91.22						
6/5/2026 10:16	91.4						
6/6/2026 16:16	91.04						
6/7/2026 17:14	90.86						
6/8/2026 10:14	90.86						
6/9/2026 19:14	90.86						
6/10/2026 17:15	91.4						
5/11/2026 12:33		116.06					
5/12/2026 8:33		115.88					
5/13/2026 12:33		115.52					
5/14/2026 9:17		115.7					
5/15/2026 9:17		115.52					
5/16/2026 10:18		114.98					
5/17/2026 9:18		115.34					
5/18/2026 19:18		115.16					
5/19/2026 16:19		115.52					
5/20/2026 8:19		115.16					
5/21/2026 9:19		115.34					

5/22/2026 9:27	115.34	
5/23/2026 12:27	114.98	
5/24/2026 13:27	114.98	
5/25/2026 9:27	115.34	
5/26/2026 13:27	114.8	
5/27/2026 10:27	114.8	
5/28/2026 8:35	115.52	
5/29/2026 8:35	115.16	
5/30/2026 10:15	115.34	
5/31/2026 11:15	115.16	
6/1/2026 9:15	115.16	
6/2/2026 11:15	114.8	
6/3/2026 9:15	115.16	
6/4/2026 9:16	115.34	
6/5/2026 9:16	115.34	
6/6/2026 11:16	115.34	
6/7/2026 12:16	115.16	
6/8/2026 9:14	115.34	
6/9/2026 8:14	115.16	
6/10/2026 10:15	115.52	
5/11/2026 12:33		127.94
5/12/2026 8:33		127.94
5/13/2026 17:33		127.58
5/14/2026 9:17		127.76
5/15/2026 9:17		127.76
5/16/2026 9:18		127.58
5/17/2026 9:18		128.12
5/18/2026 8:18		127.58
5/19/2026 8:19		128.12
5/20/2026 8:19		127.94
5/21/2026 9:19		128.12
5/22/2026 9:27		128.12
5/23/2026 12:27		127.94
5/24/2026 12:27		127.76
5/25/2026 9:27		128.3
5/26/2026 12:27		127.76
5/27/2026 10:27		127.94
5/28/2026 8:35		128.48
5/29/2026 8:35		128.3
5/30/2026 9:15		128.3
5/31/2026 11:15		128.3
6/1/2026 8:15		128.3
6/2/2026 10:15		127.94
6/3/2026 8:15		128.48

6/4/2026 8:16	128.48	
6/5/2026 9:16	128.66	
6/6/2026 10:16	128.3	
6/7/2026 10:16	128.12	
6/8/2026 9:14	128.66	
6/9/2026 8:14	128.48	
6/10/2026 9:15	128.66	
5/11/2026 17:33	147.56	
5/12/2026 17:33	147.2	
5/13/2026 16:33	147.02	
5/14/2026 18:17	147.02	
5/15/2026 18:18	146.84	
5/16/2026 17:18	147.02	
5/17/2026 18:18	147.02	
5/18/2026 19:18	147.2	
5/19/2026 16:19	147.74	
5/20/2026 12:19	147.02	
5/21/2026 17:12	147.2	
5/22/2026 18:27	147.2	
5/23/2026 18:27	146.48	
5/24/2026 18:27	146.12	
5/25/2026 18:27	146.12	
5/26/2026 18:27	145.58	
5/27/2026 14:28	145.58	
5/28/2026 8:35	145.58	
5/29/2026 18:14	145.94	
5/30/2026 18:15	146.3	
5/31/2026 18:15	146.3	
6/1/2026 18:15	146.3	
6/2/2026 19:15	146.3	
6/3/2026 17:16	146.48	
6/4/2026 17:16	146.3	
6/5/2026 17:16	146.3	
6/6/2026 18:16	146.3	
6/7/2026 19:14	146.3	
6/8/2026 16:14	145.94	
6/9/2026 18:14	146.48	
6/10/2026 18:15	146.66	
5/11/2026 17:33		159.44
5/12/2026 8:33		159.08
5/13/2026 16:33		159.08
5/14/2026 11:17		158.9
5/15/2026 9:17		158.9
5/16/2026 17:18		158.9

5/17/2026 17:18	159.08	
5/18/2026 17:18	159.08	
5/19/2026 16:19	159.44	
5/20/2026 15:19	159.08	
5/21/2026 17:12	159.08	
5/22/2026 17:27	159.08	
5/23/2026 16:27	159.08	
5/24/2026 18:27	159.08	
5/25/2026 17:27	159.08	
5/26/2026 13:27	158.72	
5/27/2026 14:28	158.9	
5/28/2026 8:35	159.08	
5/29/2026 10:35	158.9	
5/30/2026 10:15	159.08	
5/31/2026 19:15	159.26	
6/1/2026 18:15	159.26	
6/2/2026 17:15	159.26	
6/3/2026 17:16	159.44	
6/4/2026 17:16	159.44	
6/5/2026 19:16	159.26	
6/6/2026 17:16	159.08	
6/7/2026 19:14	159.08	
6/8/2026 20:14	159.08	
6/9/2026 18:14	159.08	
6/10/2026 17:15	159.08	
5/11/2026 12:33		169.16
5/12/2026 17:33		168.44
5/13/2026 16:33		168.44
5/14/2026 15:17		168.44
5/15/2026 9:17		168.44
5/16/2026 17:18		168.44
5/17/2026 10:18		168.26
5/18/2026 18:18		168.62
5/19/2026 16:19		169.16
5/20/2026 12:19		168.8
5/21/2026 15:19		168.8
5/22/2026 17:27		168.62
5/23/2026 16:27		168.62
5/24/2026 18:27		168.62
5/25/2026 15:27		168.62
5/26/2026 13:27		168.26
5/27/2026 12:27		168.26
5/28/2026 8:35		168.44
5/29/2026 17:14		168.62

5/30/2026 14:15						168.62
5/31/2026 12:15						168.8
6/1/2026 18:15						168.98
6/2/2026 16:15						168.8
6/3/2026 16:16						169.16
6/4/2026 16:16						169.16
6/5/2026 16:16						169.16
6/6/2026 17:16						168.98
6/7/2026 17:14						168.8
6/8/2026 16:14						168.8
6/9/2026 17:14						168.98
6/10/2026 18:15						169.34
5/11/2026 23:33						0
5/12/2026 19:33						0
5/13/2026 10:33						0
5/14/2026 11:17						0
5/15/2026 12:17						0
5/16/2026 16:18						171.68
5/17/2026 10:18						171.68
5/18/2026 19:18						171.86
5/19/2026 16:19						172.4
5/20/2026 14:19						171.86
5/21/2026 17:12						172.04
5/22/2026 18:27						172.04
5/23/2026 17:27						171.86
5/24/2026 17:27						171.86
5/25/2026 16:27						171.86
5/26/2026 13:27						171.68
5/27/2026 14:28						171.86
5/28/2026 8:35						171.86
5/29/2026 16:14						171.86
5/30/2026 18:15						172.04
5/31/2026 18:15						172.22
6/1/2026 18:15						172.4
6/2/2026 19:15						172.22
6/3/2026 17:16						172.4
6/4/2026 16:16						172.4
6/5/2026 16:16						172.22
6/6/2026 18:16						172.4
6/7/2026 18:14						172.22
6/8/2026 16:14						172.04
6/9/2026 17:14						172.22
6/10/2026 16:15						172.4
TP-15	15 ft	30 ft	45 ft	75 ft	100 ft	

5/11/2026 20:33	182.84	
5/12/2026 15:12	182.48	
5/13/2026 19:13	182.66	
5/14/2026 17:13	183.02	
5/15/2026 18:13	182.66	
5/16/2026 19:13	182.66	
5/17/2026 17:25	182.3	
5/18/2026 19:26	183.38	
5/19/2026 16:31	182.48	
5/20/2026 19:08	182.66	
5/21/2026 20:08	182.84	
5/22/2026 19:08	182.66	
5/23/2026 19:08	182.48	
5/24/2026 19:08	182.66	
5/25/2026 19:09	182.84	
5/26/2026 13:09	181.94	
5/27/2026 19:35	182.3	
5/28/2026 15:35	181.76	
5/29/2026 20:03	182.84	
5/30/2026 20:04	182.84	
5/31/2026 19:04	182.84	
6/1/2026 19:04	183.02	
6/2/2026 20:04	183.02	
6/3/2026 20:04	183.2	
6/4/2026 18:05	182.84	
6/5/2026 18:05	182.66	
6/6/2026 19:05	182.66	
6/7/2026 19:05	182.84	
6/8/2026 19:05	182.66	
6/9/2026 19:14	182.84	
6/10/2026 19:14	183.02	
5/11/2026 18:33		197.6
5/12/2026 18:13		197.6
5/13/2026 18:13		197.42
5/14/2026 17:13		197.42
5/15/2026 18:13		197.42
5/16/2026 18:13		197.42
5/17/2026 17:25		197.42
5/18/2026 19:26		197.96
5/19/2026 16:31		197.6
5/20/2026 17:08		197.24
5/21/2026 19:08		197.6
5/22/2026 19:08		197.6
5/23/2026 18:08		197.78

5/24/2026 18:08	197.78	
5/25/2026 18:09	197.78	
5/26/2026 13:09	197.24	
5/27/2026 13:55	197.24	
5/28/2026 9:35	197.24	
5/29/2026 17:03	197.78	
5/30/2026 18:04	197.42	
5/31/2026 19:04	197.6	
6/1/2026 19:04	197.6	
6/2/2026 19:04	197.78	
6/3/2026 18:04	197.96	
6/4/2026 17:05	197.78	
6/5/2026 17:05	197.6	
6/6/2026 18:05	197.96	
6/7/2026 18:05	197.96	
6/8/2026 19:05	197.78	
6/9/2026 19:14	197.96	
6/10/2026 18:14	197.96	
5/11/2026 17:33		199.76
5/12/2026 18:13		199.94
5/13/2026 16:13		199.58
5/14/2026 17:13		199.94
5/15/2026 18:13		199.76
5/16/2026 16:13		199.76
5/17/2026 17:25		199.76
5/18/2026 18:26		200.12
5/19/2026 16:31		200.12
5/20/2026 14:08		199.58
5/21/2026 19:08		199.76
5/22/2026 19:08		199.94
5/23/2026 17:08		199.94
5/24/2026 17:08		199.94
5/25/2026 18:09		199.94
5/26/2026 13:09		199.58
5/27/2026 13:55		199.58
5/28/2026 9:35		199.58
5/29/2026 17:03		199.94
5/30/2026 17:04		199.58
5/31/2026 19:04		199.58
6/1/2026 19:04		199.94
6/2/2026 19:04		199.76
6/3/2026 18:04		199.94
6/4/2026 17:05		199.94
6/5/2026 18:05		199.76

6/6/2026 18:05	199.94	
6/7/2026 18:05	199.94	
6/8/2026 19:05	199.94	
6/9/2026 18:14	199.94	
6/10/2026 18:14	199.94	
5/11/2026 20:33		201.02
5/12/2026 18:13		200.66
5/13/2026 19:13		200.48
5/14/2026 10:13		200.48
5/15/2026 18:13		200.48
5/16/2026 19:13		200.66
5/17/2026 10:13		200.48
5/18/2026 20:26		201.2
5/19/2026 17:31		200.66
5/20/2026 19:08		200.66
5/21/2026 10:08		200.84
5/22/2026 19:08		200.66
5/23/2026 18:08		200.84
5/24/2026 18:08		200.84
5/25/2026 19:09		200.84
5/26/2026 16:09		200.3
5/27/2026 19:35		200.48
5/28/2026 9:35		200.48
5/29/2026 12:35		200.84
5/30/2026 20:04		200.48
5/31/2026 19:04		200.66
6/1/2026 19:04		200.84
6/2/2026 19:04		200.66
6/3/2026 20:04		201.02
6/4/2026 19:05		201.02
6/5/2026 20:05		200.84
6/6/2026 18:05		201.02
6/7/2026 19:05		201.02
6/8/2026 20:05		200.84
6/9/2026 20:14		200.84
6/10/2026 20:14		201.02
5/11/2026 17:33		202.46
5/12/2026 18:13		202.28
5/13/2026 18:13		202.64
5/14/2026 9:13		202.28
5/15/2026 17:13		202.28
5/16/2026 17:13		202.46
5/17/2026 10:13		202.64
5/18/2026 20:26		203.18

5/19/2026 17:31	203.18
5/20/2026 14:08	202.82
5/21/2026 10:08	203
5/22/2026 19:08	202.82
5/23/2026 18:08	203
5/24/2026 18:08	202.64
5/25/2026 10:09	203
5/26/2026 16:09	202.46
5/27/2026 17:55	202.64
5/28/2026 9:35	202.64
5/29/2026 9:35	202.46
5/30/2026 18:04	201.92
5/31/2026 19:04	202.64
6/1/2026 11:04	202.46
6/2/2026 18:04	202.1
6/3/2026 18:04	202.46
6/4/2026 17:05	202.46
6/5/2026 10:05	202.28
6/6/2026 18:05	202.46
6/7/2026 18:05	202.46
6/8/2026 11:05	202.46
6/9/2026 19:14	202.82
6/10/2026 18:14	203

TP-16	15 ft	30 ft	45 ft	60 ft	80 ft	100 ft
5/11/2026 8:33	137.48					
5/12/2026 18:33	138.2					
5/13/2026 17:33	139.46					
5/14/2026 17:34	140					
5/15/2026 16:34	139.64					
5/16/2026 2:34	139.1					
5/17/2026 0:34	138.2					
5/18/2026 19:34	138.2					
5/19/2026 16:35	138.56					
5/20/2026 15:35	138.74					
5/21/2026 18:35	139.64					
5/22/2026 16:35	139.82					
5/23/2026 15:35	140					
5/24/2026 17:35	140.9					
5/25/2026 11:48	140.72					
5/26/2026 13:48	140.9					
5/27/2026 7:48	140.54					
5/28/2026 14:36	140.18					
5/29/2026 12:36	140.54					
5/30/2026 17:37	139.82					

5/31/2026 17:37	140.18	
6/1/2026 16:37	139.46	
6/2/2026 8:37	136.04	
6/3/2026 23:37	137.84	
6/4/2026 0:37	138.56	
6/5/2026 15:38	137.48	
6/6/2026 17:38	138.02	
6/7/2026 17:38	137.12	
6/8/2026 18:38	136.04	
6/9/2026 17:39	136.58	
6/10/2026 17:39	136.58	
5/11/2026 17:33		180.68
5/12/2026 18:33		181.04
5/13/2026 19:33		181.22
5/14/2026 17:34		181.04
5/15/2026 17:34		180.86
5/16/2026 18:34		180.5
5/17/2026 17:34		180.14
5/18/2026 18:34		180.32
5/19/2026 16:35		180.14
5/20/2026 12:35		179.96
5/21/2026 18:35		179.96
5/22/2026 18:35		179.96
5/23/2026 17:35		179.96
5/24/2026 17:35		179.78
5/25/2026 17:48		179.42
5/26/2026 13:48		178.7
5/27/2026 18:10		178.88
5/28/2026 8:36		178.7
5/29/2026 17:36		179.06
5/30/2026 18:37		179.24
5/31/2026 17:37		179.06
6/1/2026 18:37		179.06
6/2/2026 18:37		178.88
6/3/2026 18:37		178.88
6/4/2026 17:38		178.34
6/5/2026 17:38		177.8
6/6/2026 17:38		176.9
6/7/2026 17:38		176.36
6/8/2026 18:38		175.64
6/9/2026 17:39		175.1
6/10/2026 16:39		174.38
5/11/2026 17:33		145.4
5/12/2026 17:33		145.22

5/13/2026 17:33	145.22	
5/14/2026 15:34	145.22	
5/15/2026 16:34	145.4	
5/16/2026 15:34	145.58	
5/17/2026 16:34	145.58	
5/18/2026 16:34	146.12	
5/19/2026 16:35	146.48	
5/20/2026 15:35	146.12	
5/21/2026 18:35	146.48	
5/22/2026 17:35	146.48	
5/23/2026 17:35	146.66	
5/24/2026 17:35	146.66	
5/25/2026 16:48	146.48	
5/26/2026 13:48	146.12	
5/27/2026 18:10	146.48	
5/28/2026 8:36	146.48	
5/29/2026 16:36	146.84	
5/30/2026 18:37	147.2	
5/31/2026 17:37	147.2	
6/1/2026 16:37	147.2	
6/2/2026 17:37	147.38	
6/3/2026 18:37	147.74	
6/4/2026 15:38	147.56	
6/5/2026 17:38	147.74	
6/6/2026 16:38	147.56	
6/7/2026 17:38	147.74	
6/8/2026 16:38	147.56	
6/9/2026 17:39	147.92	
6/10/2026 17:39	148.1	
5/11/2026 16:33		141.62
5/12/2026 17:33		141.44
5/13/2026 17:33		141.44
5/14/2026 17:34		141.44
5/15/2026 16:34		141.44
5/16/2026 18:34		141.62
5/17/2026 16:34		141.62
5/18/2026 16:34		141.8
5/19/2026 16:35		141.98
5/20/2026 17:35		141.62
5/21/2026 18:35		141.8
5/22/2026 17:35		141.8
5/23/2026 17:35		141.8
5/24/2026 17:35		141.98
5/25/2026 17:48		141.8

5/26/2026 18:48	141.62	
5/27/2026 18:10	141.8	
5/28/2026 11:36	141.8	
5/29/2026 17:36	141.98	
5/30/2026 18:37	141.98	
5/31/2026 16:37	141.8	
6/1/2026 17:37	141.98	
6/2/2026 16:37	141.98	
6/3/2026 18:37	142.16	
6/4/2026 17:38	142.16	
6/5/2026 16:38	142.16	
6/6/2026 16:38	142.16	
6/7/2026 18:38	142.34	
6/8/2026 18:38	142.16	
6/9/2026 17:39	142.34	
6/10/2026 17:39	142.34	
5/11/2026 11:33		140.18
5/12/2026 11:33		139.82
5/13/2026 12:33		139.82
5/14/2026 10:33		140.36
5/15/2026 9:34		139.64
5/16/2026 9:34		139.82
5/17/2026 9:34		140.18
5/18/2026 18:34		140
5/19/2026 17:34		140.18
5/20/2026 12:35		140.54
5/21/2026 10:35		140.36
5/22/2026 9:35		140
5/23/2026 17:35		140
5/24/2026 13:35		139.82
5/25/2026 10:48		140.36
5/26/2026 13:48		139.64
5/27/2026 12:10		139.82
5/28/2026 11:36		140.18
5/29/2026 10:36		140.36
5/30/2026 9:36		140.72
5/31/2026 11:37		140.54
6/1/2026 10:37		140.9
6/2/2026 19:37		140.36
6/3/2026 10:37		140.54
6/4/2026 17:38		140.54
6/5/2026 10:38		140.9
6/6/2026 13:38		140.36
6/7/2026 12:38		140.36

6/8/2026 10:38	140.54
6/9/2026 18:39	140.54
6/10/2026 9:39	140.72
5/11/2026 15:33	143.06
5/12/2026 13:33	142.7
5/13/2026 12:33	142.7
5/14/2026 10:33	142.88
5/15/2026 18:34	142.7
5/16/2026 15:34	142.7
5/17/2026 9:34	142.88
5/18/2026 15:34	142.88
5/19/2026 16:34	142.88
5/20/2026 12:35	143.24
5/21/2026 10:35	142.88
5/22/2026 16:35	142.88
5/23/2026 17:35	143.06
5/24/2026 13:35	142.88
5/25/2026 10:48	143.06
5/26/2026 13:48	142.7
5/27/2026 12:10	142.7
5/28/2026 8:36	142.88
5/29/2026 10:36	143.06
5/30/2026 9:36	143.06
5/31/2026 11:37	143.24
6/1/2026 10:37	143.24
6/2/2026 17:37	143.06
6/3/2026 10:37	143.06
6/4/2026 18:38	143.24
6/5/2026 9:38	143.24
6/6/2026 13:38	143.06
6/7/2026 12:38	143.06
6/8/2026 9:38	143.06
6/9/2026 11:39	143.06
6/10/2026 9:39	143.24

TP-17	15 ft	30 ft	45 ft	60 ft	80 ft	100 ft	125 ft
5/11/2026 11:33	143.78						
5/12/2026 10:33	142.88						
5/13/2026 16:34	142.88						
5/14/2026 10:34	142.88						
5/15/2026 8:57	142.7						
5/16/2026 14:57	142.7						
5/17/2026 9:58	142.7						
5/18/2026 15:58	142.52						
5/19/2026 16:58	142.88						

5/20/2026 11:42	142.16	
5/21/2026 10:42	141.62	
5/22/2026 9:42	140.9	
5/23/2026 13:14	140.72	
5/24/2026 13:14	140.54	
5/25/2026 10:15	140.18	
5/26/2026 16:15	139.46	
5/27/2026 15:15	139.46	
5/28/2026 9:35	139.28	
5/29/2026 10:35	139.1	
5/30/2026 11:36	138.92	
5/31/2026 11:36	139.28	
6/1/2026 10:36	138.56	
6/2/2026 20:11	138.74	
6/3/2026 20:11	139.28	
6/4/2026 15:11	139.1	
6/5/2026 11:12	139.82	
6/6/2026 19:12	141.08	
6/7/2026 18:12	141.98	
6/8/2026 18:12	143.06	
6/9/2026 18:12	145.22	
6/10/2026 9:44	145.04	
5/11/2026 10:33		145.58
5/12/2026 10:33		145.04
5/13/2026 11:33		144.68
5/14/2026 9:34		145.04
5/15/2026 8:57		144.5
5/16/2026 9:57		144.5
5/17/2026 8:58		144.68
5/18/2026 7:58		143.96
5/19/2026 16:58		144.68
5/20/2026 10:42		145.04
5/21/2026 9:42		145.22
5/22/2026 8:42		145.04
5/23/2026 12:14		144.68
5/24/2026 13:14		144.68
5/25/2026 10:15		145.22
5/26/2026 13:15		144.5
5/27/2026 9:15		144.14
5/28/2026 8:35		144.86
5/29/2026 10:35		145.58
5/30/2026 9:36		145.4
5/31/2026 9:36		145.22
6/1/2026 9:36		145.4

6/2/2026 11:11	145.04	
6/3/2026 9:11	145.58	
6/4/2026 10:11	145.76	
6/5/2026 10:12	146.12	
6/6/2026 11:12	145.94	
6/7/2026 10:12	145.94	
6/8/2026 10:12	146.12	
6/9/2026 8:12	145.76	
6/10/2026 9:44	146.66	
5/11/2026 10:33		144.32
5/12/2026 8:33		143.6
5/13/2026 11:33		142.88
5/14/2026 9:34		143.6
5/15/2026 8:57		142.88
5/16/2026 9:57		142.88
5/17/2026 8:58		143.06
5/18/2026 7:58		142.34
5/19/2026 7:58		142.88
5/20/2026 8:42		142.7
5/21/2026 9:42		143.24
5/22/2026 9:42		143.42
5/23/2026 13:14		142.52
5/24/2026 13:14		142.52
5/25/2026 10:15		143.42
5/26/2026 13:15		142.52
5/27/2026 14:15		142.16
5/28/2026 8:35		142.88
5/29/2026 10:35		143.6
5/30/2026 9:36		143.42
5/31/2026 9:36		143.24
6/1/2026 9:36		143.24
6/2/2026 11:11		142.88
6/3/2026 9:11		143.24
6/4/2026 10:11		143.24
6/5/2026 10:12		143.42
6/6/2026 11:12		143.06
6/7/2026 10:12		143.06
6/8/2026 9:12		143.24
6/9/2026 8:12		143.06
6/10/2026 9:44		143.42
5/11/2026 11:33		144.86
5/12/2026 8:33		144.68
5/13/2026 11:33		143.6
5/14/2026 9:34		144.32

5/15/2026 8:57	143.6	
5/16/2026 9:57	143.6	
5/17/2026 8:58	143.78	
5/18/2026 7:58	142.7	
5/19/2026 7:58	143.24	
5/20/2026 8:42	143.24	
5/21/2026 9:42	143.78	
5/22/2026 9:42	143.96	
5/23/2026 13:14	143.24	
5/24/2026 13:14	143.06	
5/25/2026 10:15	144.14	
5/26/2026 13:15	142.7	
5/27/2026 15:15	142.52	
5/28/2026 8:35	143.42	
5/29/2026 10:35	144.14	
5/30/2026 9:36	144.32	
5/31/2026 9:36	143.78	
6/1/2026 9:36	144.14	
6/2/2026 11:11	143.42	
6/3/2026 10:11	143.96	
6/4/2026 10:11	143.78	
6/5/2026 10:12	143.96	
6/6/2026 11:12	143.42	
6/7/2026 10:12	143.42	
6/8/2026 9:12	143.78	
6/9/2026 8:12	143.6	
6/10/2026 9:10	143.96	
5/11/2026 12:33		146.3
5/12/2026 18:33		145.94
5/13/2026 16:34		145.76
5/14/2026 10:34		145.76
5/15/2026 8:57		145.76
5/16/2026 17:57		145.76
5/17/2026 9:58		145.94
5/18/2026 18:58		146.12
5/19/2026 16:58		146.48
5/20/2026 14:42		146.12
5/21/2026 10:42		146.12
5/22/2026 19:42		146.12
5/23/2026 18:14		146.12
5/24/2026 20:15		146.3
5/25/2026 10:15		146.3
5/26/2026 16:15		146.12
5/27/2026 15:15		146.3

5/28/2026 9:35	146.3	
5/29/2026 10:35	146.3	
5/30/2026 9:36	146.3	
5/31/2026 11:36	146.48	
6/1/2026 19:11	146.3	
6/2/2026 20:11	146.48	
6/3/2026 20:11	146.66	
6/4/2026 19:11	146.66	
6/5/2026 11:11	146.66	
6/6/2026 18:12	146.66	
6/7/2026 16:12	146.48	
6/8/2026 18:12	146.66	
6/9/2026 19:12	146.84	
6/10/2026 9:44	147.02	
5/11/2026 11:33		147.74
5/12/2026 8:33		147.02
5/13/2026 16:34		146.66
5/14/2026 9:34		147.2
5/15/2026 8:57		146.66
5/16/2026 9:57		146.84
5/17/2026 9:58		146.84
5/18/2026 18:58		146.84
5/19/2026 16:58		147.2
5/20/2026 11:42		147.2
5/21/2026 9:42		147.56
5/22/2026 9:42		147.38
5/23/2026 13:14		146.84
5/24/2026 13:14		147.02
5/25/2026 10:15		147.56
5/26/2026 14:15		146.84
5/27/2026 15:15		146.84
5/28/2026 9:35		146.84
5/29/2026 10:35		147.56
5/30/2026 9:36		147.74
5/31/2026 11:36		147.74
6/1/2026 9:36		147.56
6/2/2026 11:11		147.02
6/3/2026 10:11		147.38
6/4/2026 10:11		147.56
6/5/2026 11:11		147.92
6/6/2026 11:12		147.38
6/7/2026 11:12		147.38
6/8/2026 9:12		147.38
6/9/2026 9:12		147.56

6/10/2026 9:44	148.28		
5/11/2026 11:33		161.6	
5/12/2026 8:33		161.06	
5/13/2026 11:33		160.52	
5/14/2026 9:34		161.42	
5/15/2026 8:57		160.7	
5/16/2026 8:57		160.88	
5/17/2026 8:58		161.24	
5/18/2026 7:58		160.52	
5/19/2026 7:58		160.7	
5/20/2026 9:42		160.7	
5/21/2026 9:42		161.42	
5/22/2026 9:42		161.24	
5/23/2026 12:14		160.52	
5/24/2026 13:14		160.34	
5/25/2026 10:15		161.6	
5/26/2026 13:15		160.34	
5/27/2026 15:15		160.34	
5/28/2026 8:35		160.88	
5/29/2026 9:35		161.24	
5/30/2026 9:36		161.96	
5/31/2026 9:36		161.78	
6/1/2026 9:36		161.6	
6/2/2026 11:11		160.88	
6/3/2026 9:11		161.42	
6/4/2026 10:11		161.6	
6/5/2026 10:11		161.96	
6/6/2026 11:12		161.24	
6/7/2026 11:12		161.24	
6/8/2026 9:12		161.24	
6/9/2026 9:12		161.24	
6/10/2026 9:10		161.78	

TP-18	15 ft	30 ft	45 ft
5/11/2026 11:33	139.28		
5/12/2026 18:33	138.92		
5/13/2026 13:33	138.38		
5/14/2026 9:33	138.02		
5/15/2026 17:34	138.38		
5/16/2026 17:34	138.2		
5/17/2026 14:34	138.02		
5/18/2026 19:34	138.38		
5/19/2026 16:34	138.38		
5/20/2026 14:35	138.56		
5/21/2026 10:35	138.38		

5/22/2026 18:35	138.02	
5/23/2026 17:35	137.84	
5/24/2026 17:35	137.84	
5/25/2026 17:36	137.48	
5/26/2026 14:36	137.3	
5/27/2026 15:36	137.12	
5/28/2026 12:35	137.3	
5/29/2026 12:35	137.66	
5/30/2026 18:35	137.48	
5/31/2026 11:36	137.3	
6/1/2026 17:36	137.48	
6/2/2026 13:36	137.12	
6/3/2026 18:36	137.48	
6/4/2026 17:37	137.3	
6/5/2026 19:37	137.66	
6/6/2026 18:37	136.94	
6/7/2026 16:37	136.94	
6/8/2026 17:37	137.12	
6/9/2026 18:37	137.12	
6/10/2026 10:38	137.48	
5/11/2026 11:33		169.16
5/12/2026 11:33		168.8
5/13/2026 11:33		168.26
5/14/2026 10:33		168.98
5/15/2026 8:34		168.26
5/16/2026 12:34		168.62
5/17/2026 12:34		168.62
5/18/2026 16:34		168.98
5/19/2026 17:34		168.98
5/20/2026 14:35		169.52
5/21/2026 10:35		169.88
5/22/2026 13:35		169.16
5/23/2026 13:35		169.34
5/24/2026 12:35		169.7
5/25/2026 9:35		169.7
5/26/2026 14:36		169.16
5/27/2026 14:36		169.16
5/28/2026 11:35		169.16
5/29/2026 11:35		169.88
5/30/2026 17:35		169.88
5/31/2026 11:36		170.6
6/1/2026 11:36		170.96
6/2/2026 16:36		170.24
6/3/2026 18:36		170.96

6/4/2026 13:37	171.14
6/5/2026 10:37	170.96
6/6/2026 13:37	171.32
6/7/2026 12:37	171.32
6/8/2026 9:37	171.68
6/9/2026 18:37	171.5
6/10/2026 10:38	172.04
5/11/2026 11:33	205.88
5/12/2026 13:33	205.52
5/13/2026 13:33	206.06
5/14/2026 10:33	206.24
5/15/2026 16:34	205.88
5/16/2026 16:34	206.06
5/17/2026 9:34	205.88
5/18/2026 15:34	206.24
5/19/2026 12:34	206.96
5/20/2026 12:35	206.96
5/21/2026 10:35	207.14
5/22/2026 10:35	206.78
5/23/2026 12:35	207.5
5/24/2026 12:35	207.14
5/25/2026 9:35	207.5
5/26/2026 13:36	207.14
5/27/2026 14:36	206.96
5/28/2026 11:35	206.96
5/29/2026 11:35	207.68
5/30/2026 10:35	208.04
5/31/2026 11:36	208.04
6/1/2026 11:36	208.04
6/2/2026 16:36	207.86
6/3/2026 9:36	208.04
6/4/2026 9:36	208.04
6/5/2026 10:37	208.58
6/6/2026 10:37	208.22
6/7/2026 11:37	208.4
6/8/2026 9:37	208.4
6/9/2026 10:37	208.22
6/10/2026 10:38	208.58

TP-19	15 ft	30 ft	45 ft	75 ft	100 ft	125 ft	150 ft
5/11/2026 20:32	142.88						
5/12/2026 8:33	142.52						
5/13/2026 18:33	142.52						
5/14/2026 10:33	142.7						
5/15/2026 8:33	142.7						

5/16/2026 19:33	143.06	
5/17/2026 9:33	143.24	
5/18/2026 20:34	143.24	
5/19/2026 16:34	143.06	
5/20/2026 20:34	142.88	
5/21/2026 9:34	143.06	
5/22/2026 9:34	143.6	
5/23/2026 17:35	143.24	
5/24/2026 20:35	143.42	
5/25/2026 11:35	143.42	
5/26/2026 14:35	143.06	
5/27/2026 12:35	143.24	
5/28/2026 8:35	143.24	
5/29/2026 20:42	143.42	
5/30/2026 10:42	143.42	
5/31/2026 1:42	143.06	
6/1/2026 10:43	143.6	
6/2/2026 20:43	143.24	
6/3/2026 19:43	143.6	
6/4/2026 19:43	143.78	
6/5/2026 10:44	143.6	
6/6/2026 18:44	143.42	
6/7/2026 10:44	143.42	
6/8/2026 9:44	143.96	
6/9/2026 8:44	143.96	
6/10/2026 9:45	144.14	
5/11/2026 10:32		145.76
5/12/2026 18:33		145.94
5/13/2026 17:33		145.76
5/14/2026 10:33		145.94
5/15/2026 8:33		145.94
5/16/2026 16:33		145.94
5/17/2026 9:33		146.3
5/18/2026 18:34		146.3
5/19/2026 16:34		146.84
5/20/2026 9:34		146.12
5/21/2026 16:34		146.48
5/22/2026 9:34		146.48
5/23/2026 16:35		146.48
5/24/2026 19:35		146.48
5/25/2026 18:35		146.48
5/26/2026 18:35		146.12
5/27/2026 11:35		146.3
5/28/2026 8:35		146.66

5/29/2026 18:42	146.66	
5/30/2026 19:42	146.66	
5/31/2026 17:43	146.48	
6/1/2026 10:43	146.66	
6/2/2026 10:43	146.12	
6/3/2026 8:43	146.48	
6/4/2026 8:43	146.48	
6/5/2026 10:44	146.3	
6/6/2026 18:44	146.48	
6/7/2026 10:44	146.3	
6/8/2026 9:44	146.3	
6/9/2026 17:44	146.3	
6/10/2026 17:45	146.66	
5/11/2026 18:32		147.56
5/12/2026 8:33		147.92
5/13/2026 16:33		147.2
5/14/2026 17:33		147.2
5/15/2026 8:33		147.02
5/16/2026 10:33		147.2
5/17/2026 9:33		147.38
5/18/2026 17:34		147.56
5/19/2026 16:34		147.56
5/20/2026 17:34		146.66
5/21/2026 17:34		146.84
5/22/2026 16:34		146.66
5/23/2026 16:35		146.66
5/24/2026 18:35		146.3
5/25/2026 18:35		146.3
5/26/2026 13:35		145.58
5/27/2026 18:35		146.3
5/28/2026 8:35		146.12
5/29/2026 18:42		146.12
5/30/2026 18:42		145.94
5/31/2026 17:43		145.76
6/1/2026 18:43		145.76
6/2/2026 10:43		145.22
6/3/2026 8:43		145.22
6/4/2026 16:43		145.04
6/5/2026 17:44		144.68
6/6/2026 17:44		144.86
6/7/2026 17:44		144.86
6/8/2026 18:44		144.86
6/9/2026 17:44		144.68
6/10/2026 17:45		144.86

5/11/2026 16:32	152.96	
5/12/2026 17:32	149.18	
5/13/2026 14:33	149.36	
5/14/2026 16:33	149.72	
5/15/2026 15:33	149.54	
5/16/2026 15:33	149.54	
5/17/2026 10:33	149.9	
5/18/2026 17:34	149.72	
5/19/2026 16:34	150.44	
5/20/2026 14:34	149.9	
5/21/2026 10:34	149.36	
5/22/2026 15:34	149.18	
5/23/2026 17:34	149.54	
5/23/2026 23:35	148.28	
5/25/2026 11:35	147.38	
5/26/2026 14:35	146.66	
5/27/2026 11:35	147.38	
5/28/2026 14:35	147.92	
5/29/2026 10:35	148.46	
5/30/2026 10:42	148.28	
5/31/2026 18:43	147.92	
6/1/2026 10:43	148.28	
6/2/2026 14:43	154.58	
6/3/2026 11:43	148.1	
6/4/2026 16:43	149.36	
6/5/2026 20:44	148.46	
6/6/2026 13:44	147.92	
6/7/2026 18:44	147.38	
6/8/2026 10:44	146.84	
6/9/2026 17:44	146.66	
6/10/2026 16:45	146.84	
5/11/2026 12:32		157.1
5/12/2026 17:32		156.02
5/13/2026 17:33		156.02
5/14/2026 17:33		156.38
5/15/2026 17:33		156.74
5/16/2026 15:33		156.74
5/17/2026 17:33		157.1
5/18/2026 17:34		157.28
5/19/2026 16:34		158
5/20/2026 17:34		157.46
5/21/2026 16:34		157.64
5/22/2026 16:34		157.64
5/23/2026 17:34		157.82

5/24/2026 17:35	158	
5/25/2026 17:35	158	
5/26/2026 18:35	157.64	
5/27/2026 18:35	158	
5/28/2026 14:35	158	
5/29/2026 17:42	158.54	
5/30/2026 19:42	158.54	
5/31/2026 17:43	158.54	
6/1/2026 18:43	158.72	
6/2/2026 12:43	161.06	
6/3/2026 17:43	158.9	
6/4/2026 17:43	158.72	
6/5/2026 17:44	158.72	
6/6/2026 17:44	158.72	
6/7/2026 17:44	158.72	
6/8/2026 17:44	158.9	
6/9/2026 16:44	159.26	
6/10/2026 17:45	159.8	
5/11/2026 19:32		158.36
5/12/2026 17:32		159.26
5/13/2026 17:33		158.9
5/14/2026 17:33		159.44
5/15/2026 17:33		159.62
5/16/2026 17:33		160.16
5/17/2026 16:33		160.16
5/18/2026 18:34		161.42
5/19/2026 16:34		162.32
5/20/2026 14:34		161.78
5/21/2026 16:34		161.96
5/22/2026 16:34		162.32
5/23/2026 16:34		162.5
5/24/2026 17:35		162.68
5/25/2026 17:35		163.22
5/26/2026 13:35		161.78
5/27/2026 17:35		162.32
5/28/2026 14:35		162.32
5/29/2026 17:42		163.04
5/30/2026 17:42		163.4
5/31/2026 17:43		163.58
6/1/2026 17:43		163.76
6/2/2026 19:43		163.58
6/3/2026 17:43		165.02
6/4/2026 17:43		165.02
6/5/2026 16:44		164.84

6/6/2026 17:44				165.02
6/7/2026 18:44				165.2
6/8/2026 17:44				165.38
6/9/2026 17:44				166.1
6/10/2026 17:45				166.46
5/11/2026 16:32				231.98
5/12/2026 17:32				220.46
5/13/2026 18:33				222.98
5/14/2026 10:33				222.8
5/15/2026 17:33				224.24
5/16/2026 15:33				224.78
5/17/2026 17:33				225.68
5/18/2026 18:34				227.84
5/19/2026 16:34				228.38
5/20/2026 17:34				228.92
5/21/2026 17:34				230.36
5/22/2026 16:34				230.72
5/23/2026 16:34				231.62
5/24/2026 18:35				232.16
5/25/2026 18:35				232.16
5/26/2026 18:35				230.72
5/27/2026 18:35				231.08
5/28/2026 14:35				230.9
5/29/2026 19:42				231.08
5/30/2026 19:42				231.44
5/31/2026 18:43				231.44
6/1/2026 17:43				231.62
6/2/2026 14:43				233.6
6/3/2026 17:43				230.9
6/4/2026 17:43				230.18
6/5/2026 19:44				230.72
6/6/2026 15:44				230.9
6/7/2026 12:44				230.54
6/8/2026 15:44				230.36
6/9/2026 17:44				231.08
6/10/2026 17:45				231.62
TP-20	15 ft	30 ft	45 ft	
5/11/2026 19:33	128.12			
5/12/2026 17:33	127.76			
5/13/2026 18:33	127.76			
5/14/2026 10:33	127.94			
5/15/2026 17:34	127.94			
5/16/2026 10:34	127.76			
5/17/2026 10:34	127.76			

5/18/2026 19:34	128.12	
5/19/2026 16:34	128.48	
5/20/2026 14:35	128.12	
5/21/2026 19:35	128.3	
5/22/2026 18:35	128.12	
5/23/2026 17:35	128.12	
5/24/2026 17:35	128.12	
5/25/2026 10:35	127.94	
5/26/2026 15:36	127.76	
5/27/2026 15:36	127.76	
5/28/2026 9:36	128.12	
5/29/2026 12:36	128.12	
5/30/2026 17:36	128.12	
5/31/2026 19:37	128.3	
6/1/2026 18:37	128.12	
6/2/2026 19:37	128.3	
6/3/2026 18:37	128.12	
6/4/2026 17:38	128.12	
6/5/2026 18:38	128.12	
6/6/2026 18:38	128.12	
6/7/2026 18:38	127.94	
6/8/2026 19:38	128.3	
6/9/2026 19:39	128.3	
6/10/2026 16:39	128.3	
5/11/2026 15:33		135.32
5/12/2026 17:33		135.14
5/13/2026 16:33		135.14
5/14/2026 15:34		135.14
5/15/2026 17:34		135.14
5/16/2026 16:34		135.14
5/17/2026 16:34		135.14
5/18/2026 19:34		135.32
5/19/2026 16:34		135.68
5/20/2026 14:35		135.14
5/21/2026 18:35		135.32
5/22/2026 15:35		135.14
5/23/2026 16:35		135.32
5/24/2026 17:35		135.32
5/25/2026 18:36		135.32
5/26/2026 13:36		134.96
5/27/2026 14:36		135.14
5/28/2026 11:36		134.96
5/29/2026 12:36		135.14
5/30/2026 17:36		135.32



5/12/2026 7:52	117.32
5/13/2026 11:45	116.96
5/14/2026 13:45	116.96
5/15/2026 18:45	117.32
5/16/2026 16:45	117.68
5/17/2026 16:45	118.04
5/18/2026 19:45	118.04
5/19/2026 15:55	118.76
5/20/2026 11:48	118.58
5/21/2026 9:49	118.4
5/22/2026 8:01	118.4
5/23/2026 17:18	118.04
5/24/2026 11:32	117.68
5/25/2026 13:09	118.22
5/26/2026 15:34	118.4
5/27/2026 13:54	118.22
5/28/2026 8:28	116.96
5/29/2026 8:00	115.7
5/30/2026 9:34	114.62
5/31/2026 14:30	114.44
6/1/2026 17:43	114.08
6/2/2026 17:21	114.8
6/3/2026 19:12	116.6
6/4/2026 17:30	117.14
6/5/2026 10:30	117.32
6/6/2026 18:30	117.5
6/7/2026 14:45	117.86
6/8/2026 8:43	117.86
6/9/2026 7:57	117.68
6/10/2026 17:30	117.32
5/11/2026 12:45	142.7
5/12/2026 17:45	142.16
5/13/2026 17:45	142.34
5/14/2026 16:45	142.34
5/15/2026 12:45	142.16
5/16/2026 14:45	142.16
5/17/2026 15:45	142.16
5/18/2026 17:18	142.34
5/19/2026 15:55	143.24
5/20/2026 11:48	142.7
5/21/2026 16:45	142.52
5/22/2026 17:08	142.52
5/23/2026 16:45	142.7
5/24/2026 15:33	142.7

5/25/2026 15:10	142.7	
5/26/2026 15:34	142.34	
5/27/2026 13:54	142.7	
5/28/2026 13:52	143.06	
5/29/2026 15:14	143.96	
5/30/2026 16:22	144.5	
5/31/2026 16:58	144.68	
6/1/2026 15:43	144.68	
6/2/2026 16:30	144.68	
6/3/2026 15:48	144.86	
6/4/2026 16:30	144.86	
6/5/2026 10:30	144.68	
6/6/2026 14:59	144.68	
6/7/2026 16:46	144.86	
6/8/2026 18:30	144.86	
6/9/2026 15:48	145.04	
6/10/2026 16:09	145.4	
5/11/2026 16:45		152.78
5/12/2026 17:45		152.42
5/13/2026 16:45		152.42
5/14/2026 16:45		152.42
5/15/2026 12:45		152.24
5/16/2026 17:45		152.42
5/17/2026 9:45		152.24
5/18/2026 15:18		152.6
5/19/2026 15:55		153.14
5/20/2026 16:17		152.78
5/21/2026 16:45		152.78
5/22/2026 16:08		152.42
5/23/2026 16:45		152.78
5/24/2026 15:33		152.42
5/25/2026 16:10		152.6
5/26/2026 16:50		152.24
5/27/2026 16:55		152.6
5/28/2026 13:22		152.42
5/29/2026 17:30		152.96
5/30/2026 16:22		153.5
5/31/2026 15:57		154.04
6/1/2026 16:43		152.96
6/2/2026 16:30		153.14
6/3/2026 16:48		153.5
6/4/2026 16:30		153.32
6/5/2026 16:49		153.32
6/6/2026 17:30		153.5

6/7/2026 16:46	153.32	
6/8/2026 16:44	153.14	
6/9/2026 16:48	153.68	
6/10/2026 16:09	153.68	
5/11/2026 15:45		159.8
5/12/2026 17:45		159.44
5/13/2026 17:45		159.44
5/14/2026 16:45		159.44
5/15/2026 15:13		159.26
5/16/2026 16:45		159.26
5/17/2026 16:45		159.26
5/18/2026 16:45		159.44
5/19/2026 15:55		160.16
5/20/2026 16:17		159.62
5/21/2026 16:45		159.62
5/22/2026 16:08		159.44
5/23/2026 17:18		159.44
5/24/2026 15:33		159.26
5/25/2026 17:10		159.44
5/26/2026 16:34		158.9
5/27/2026 16:55		159.26
5/28/2026 13:22		159.08
5/29/2026 16:14		159.44
5/30/2026 16:22		159.8
5/31/2026 16:58		159.98
6/1/2026 15:43		159.98
6/2/2026 16:30		159.98
6/3/2026 15:48		160.34
6/4/2026 17:30		160.34
6/5/2026 15:30		160.16
6/6/2026 15:59		160.16
6/7/2026 16:46		160.34
6/8/2026 18:30		159.8
6/9/2026 16:48		160.16
6/10/2026 16:09		160.34
5/11/2026 17:45		162.86
5/12/2026 17:45		162.32
5/13/2026 17:45		162.32
5/14/2026 17:45		162.32
5/15/2026 15:13		162.14
5/16/2026 16:45		162.32
5/17/2026 15:45		162.14
5/18/2026 18:19		162.68
5/19/2026 15:55		163.22

5/20/2026 16:17	162.5	
5/21/2026 16:45	162.5	
5/22/2026 16:08	162.32	
5/23/2026 15:17	162.32	
5/24/2026 16:45	162.32	
5/25/2026 17:10	162.32	
5/26/2026 15:34	161.6	
5/27/2026 16:55	162.14	
5/28/2026 13:22	161.78	
5/29/2026 15:14	161.96	
5/30/2026 16:22	162.32	
5/31/2026 16:58	162.5	
6/1/2026 15:43	162.32	
6/2/2026 16:30	162.14	
6/3/2026 15:48	162.32	
6/4/2026 16:30	162.32	
6/5/2026 15:30	162.14	
6/6/2026 15:59	161.96	
6/7/2026 16:30	161.96	
6/8/2026 18:30	161.96	
6/9/2026 16:48	162.14	
6/10/2026 17:30	162.68	
5/11/2026 17:45		182.3
5/12/2026 17:45		181.58
5/13/2026 15:45		181.58
5/14/2026 15:45		181.76
5/15/2026 17:45		182.66
5/16/2026 18:45		181.94
5/17/2026 16:45		181.94
5/18/2026 19:45		182.66
5/19/2026 15:25		182.66
5/20/2026 17:45		182.3
5/21/2026 16:45		182.3
5/22/2026 17:08		182.48
5/23/2026 16:45		182.48
5/24/2026 16:45		182.48
5/25/2026 17:10		181.94
5/26/2026 16:34		181.76
5/27/2026 16:55		181.4
5/28/2026 12:52		180.5
5/29/2026 17:30		180.32
5/30/2026 15:22		180.14
5/31/2026 17:58		179.42
6/1/2026 17:43		180.14

6/2/2026 15:21	179.96	
6/3/2026 17:30	180.14	
6/4/2026 17:30	179.96	
6/5/2026 15:30	179.78	
6/6/2026 15:59	179.78	
6/7/2026 17:46	179.78	
6/8/2026 18:30	179.6	
6/9/2026 15:48	179.78	
6/10/2026 16:09	179.6	
5/11/2026 17:45		212.54
5/12/2026 16:45		212
5/13/2026 18:45		211.64
5/14/2026 15:45		212
5/15/2026 17:45		212
5/16/2026 14:45		211.28
5/17/2026 16:45		210.92
5/18/2026 17:18		212.36
5/19/2026 15:55		212.18
5/20/2026 14:16		211.82
5/21/2026 16:51		212.18
5/22/2026 14:18		212.18
5/23/2026 11:38		211.46
5/24/2026 11:32		212
5/25/2026 17:10		212.18
5/26/2026 16:34		211.46
5/27/2026 16:55		212.54
5/28/2026 12:30		212
5/29/2026 9:30		211.46
5/30/2026 17:30		213.08
5/31/2026 16:58		212.36
6/1/2026 17:43		212.72
6/2/2026 18:22		212.36
6/3/2026 17:30		212
6/4/2026 17:49		212.9
6/5/2026 12:48		211.28
6/6/2026 19:00		211.82
6/7/2026 16:46		211.46
6/8/2026 18:44		212.18
6/9/2026 16:48		211.46
6/10/2026 16:09		212.18
5/11/2026 17:45		258.26
5/12/2026 17:45		257.9
5/13/2026 17:45		257.9
5/14/2026 17:45		257.72

5/15/2026 17:45	257.72
5/16/2026 16:45	257.72
5/17/2026 16:45	257.54
5/18/2026 18:19	258.26
5/19/2026 15:55	258.98
5/20/2026 16:17	257.72
5/21/2026 17:52	257.9
5/22/2026 17:08	257.72
5/23/2026 16:45	257.72
5/24/2026 16:45	257.54
5/25/2026 17:10	257.54
5/26/2026 15:34	256.46
5/27/2026 13:54	256.64
5/28/2026 13:22	256.1
5/29/2026 16:14	256.64
5/30/2026 17:30	256.82
5/31/2026 16:58	256.82
6/1/2026 16:43	256.46
6/2/2026 17:21	256.28
6/3/2026 16:48	256.46
6/4/2026 17:30	256.28
6/5/2026 16:49	255.92
6/6/2026 17:30	255.74
6/7/2026 16:46	255.56
6/8/2026 18:30	255.2
6/9/2026 16:48	255.38
6/10/2026 17:30	255.56
TP-22	15 ft
5/11/2026 17:40	197.6
5/12/2026 18:40	197.42
5/13/2026 17:41	196.88
5/14/2026 18:41	196.88
5/15/2026 19:41	196.7
5/16/2026 17:41	196.7
5/17/2026 16:41	196.7
5/18/2026 16:42	197.06
5/19/2026 15:42	197.24
5/20/2026 14:42	197.24
5/21/2026 18:42	197.06
5/22/2026 16:36	196.88
5/23/2026 18:36	197.06
5/24/2026 14:36	197.24
5/25/2026 19:37	196.7
5/26/2026 16:37	196.7

5/27/2026 11:37	196.52			
5/28/2026 16:30	196.88			
5/29/2026 18:31	197.42			
5/30/2026 14:31	197.06			
5/31/2026 11:31	197.24			
6/1/2026 4:31	197.42			
6/2/2026 18:31	197.6			
6/3/2026 18:32	197.06			
6/4/2026 17:32	197.42			
6/5/2026 14:32	197.78			
6/6/2026 8:32	197.6			
6/7/2026 15:32	197.78			
6/8/2026 19:33	198.32			
6/9/2026 20:33	197.42			
6/10/2026 20:33	198.14			
TP-23	15 ft	30 ft	45 ft	75 ft
5/11/2026 13:45	190.04			
5/12/2026 11:45	189.5			
5/13/2026 12:45	0			
5/14/2026 9:45	0			
5/15/2026 7:45	0			
5/16/2026 13:45	0			
5/17/2026 8:45	0			
5/18/2026 7:45	0			
5/19/2026 14:45	188.78			
5/20/2026 11:45	188.6			
5/21/2026 14:45	188.78			
5/22/2026 17:45	188.6			
5/23/2026 14:45	188.24			
5/24/2026 13:45	188.78			
5/25/2026 14:45	188.6			
5/26/2026 14:45	188.42			
5/27/2026 13:45	188.42			
5/28/2026 9:30	188.78			
5/29/2026 14:30	188.78			
5/30/2026 11:30	188.96			
5/31/2026 18:30	188.6			
6/1/2026 17:30	188.24			
6/2/2026 19:30	188.78			
6/3/2026 15:11	210.02			
6/4/2026 23:30	208.4			
6/5/2026 23:30	195.08			
6/6/2026 13:30	191.66			
6/7/2026 19:30	191.12			

6/8/2026 8:30	191.12	
6/9/2026 10:30	191.48	
6/10/2026 15:30	190.76	
5/11/2026 11:45		221.72
5/12/2026 9:45		221.72
5/13/2026 12:45		0
5/14/2026 9:45		0
5/15/2026 7:45		0
5/16/2026 13:45		0
5/17/2026 8:45		0
5/18/2026 7:45		0
5/19/2026 8:45		221.36
5/20/2026 11:45		221.72
5/21/2026 9:45		221.72
5/22/2026 9:45		221.72
5/23/2026 11:45		221.36
5/24/2026 11:45		221.36
5/25/2026 9:45		221.72
5/26/2026 12:45		221.18
5/27/2026 10:45		221.18
5/28/2026 9:30		221.36
5/29/2026 9:30		221.72
5/30/2026 9:30		221.54
5/31/2026 11:30		221.36
6/1/2026 9:30		221.18
6/2/2026 11:30		221.18
6/3/2026 9:30		221.36
6/4/2026 9:30		220.28
6/5/2026 9:30		221.18
6/6/2026 10:30		221.18
6/7/2026 10:30		221.18
6/8/2026 9:30		221.54
6/9/2026 9:30		221.36
6/10/2026 9:30		220.82
5/11/2026 9:45		228.2
5/12/2026 9:45		228.38
5/13/2026 16:45		227.84
5/14/2026 9:45		228.38
5/15/2026 12:45		228.2
5/16/2026 8:45		228.38
5/17/2026 9:45		228.74
5/18/2026 8:45		228.92
5/19/2026 8:45		228.74
5/20/2026 11:45		228.92

5/21/2026 9:45	229.28	
5/22/2026 8:45	229.1	
5/23/2026 11:45	228.92	
5/24/2026 11:45	228.56	
5/25/2026 9:45	229.46	
5/26/2026 12:45	228.74	
5/27/2026 17:45	228.74	
5/28/2026 9:30	228.92	
5/29/2026 9:30	229.64	
5/30/2026 9:30	229.82	
5/31/2026 10:30	229.46	
6/1/2026 9:30	229.28	
6/2/2026 9:30	228.92	
6/3/2026 8:30	229.46	
6/4/2026 9:30	228.74	
6/5/2026 10:30	229.46	
6/6/2026 10:30	229.64	
6/7/2026 11:30	229.1	
6/8/2026 9:30	229.64	
6/9/2026 8:30	229.46	
6/10/2026 9:30	228.74	
5/11/2026 10:45		261.14
5/12/2026 7:45		260.78
5/13/2026 14:45		259.7
5/14/2026 9:45		260.78
5/15/2026 8:45		259.7
5/16/2026 9:45		260.24
5/17/2026 9:45		260.6
5/18/2026 8:45		260.78
5/19/2026 8:45		260.06
5/20/2026 10:45		260.6
5/21/2026 9:45		260.6
5/22/2026 9:45		260.42
5/23/2026 12:45		260.06
5/24/2026 11:45		259.88
5/25/2026 9:45		260.42
5/26/2026 12:45		259.7
5/27/2026 13:45		259.7
5/28/2026 9:30		259.7
5/29/2026 9:30		260.42
5/30/2026 9:30		260.42
5/31/2026 11:30		260.06
6/1/2026 10:30		260.42
6/2/2026 14:30		259.88

6/3/2026 10:30	260.42
6/4/2026 9:30	259.7
6/5/2026 9:30	260.6
6/6/2026 10:30	260.24
6/7/2026 10:30	260.42
6/8/2026 9:30	260.6
6/9/2026 8:30	260.6
6/10/2026 9:30	260.6

TP-24	15 ft	30 ft	45 ft	100 ft	155 ft	210 ft	265 ft	320 ft
5/11/2026 9:45	98.78							
5/12/2026 17:45	99.5							
5/13/2026 17:45	100.76							
5/14/2026 8:45	101.84							
5/15/2026 17:45	103.1							
5/16/2026 8:45	103.28							
5/17/2026 9:45	103.64							
5/18/2026 19:45	103.82							
5/19/2026 16:45	104.9							
5/20/2026 9:45	105.44							
5/21/2026 8:45	106.16							
5/22/2026 9:45	107.24							
5/23/2026 17:45	108.32							
5/24/2026 16:45	108.86							
5/25/2026 9:45	109.22							
5/26/2026 15:45	108.5							
5/27/2026 12:45	109.04							
5/28/2026 11:30	110.3							
5/29/2026 8:30	110.84							
5/30/2026 9:30	111.92							
5/31/2026 11:30	112.28							
6/1/2026 10:30	112.46							
6/2/2026 11:30	111.74							
6/3/2026 9:30	111.92							
6/4/2026 9:30	111.74							
6/5/2026 10:30	111.92							
6/6/2026 16:30	111.74							
6/7/2026 10:30	111.74							
6/8/2026 9:30	112.64							
6/9/2026 9:30	112.82							
6/10/2026 9:30	113.72							
5/11/2026 9:45		115.34						
5/12/2026 8:45		114.8						
5/13/2026 11:45		114.8						
5/14/2026 8:45		115.16						

5/15/2026 7:45	114.8	
5/16/2026 8:45	114.98	
5/17/2026 8:45	115.34	
5/18/2026 19:45	115.52	
5/19/2026 16:45	115.52	
5/20/2026 11:45	115.52	
5/21/2026 9:45	115.7	
5/22/2026 9:45	115.52	
5/23/2026 11:45	115.16	
5/24/2026 17:45	115.16	
5/25/2026 9:45	116.06	
5/26/2026 15:45	116.42	
5/27/2026 14:45	117.14	
5/28/2026 8:30	117.68	
5/29/2026 8:30	118.04	
5/30/2026 17:30	118.4	
5/31/2026 10:30	118.94	
6/1/2026 10:30	118.4	
6/2/2026 10:30	117.68	
6/3/2026 9:30	117.68	
6/4/2026 9:30	117.86	
6/5/2026 10:30	118.04	
6/6/2026 11:30	117.32	
6/7/2026 10:30	117.32	
6/8/2026 9:30	117.32	
6/9/2026 10:30	117.14	
6/10/2026 9:30	117.5	
5/11/2026 9:45		127.76
5/12/2026 9:45		126.5
5/13/2026 9:45		125.78
5/14/2026 8:45		125.6
5/15/2026 11:45		125.24
5/16/2026 9:45		125.24
5/17/2026 8:45		125.24
5/18/2026 19:45		125.24
5/19/2026 16:45		125.06
5/20/2026 11:45		125.06
5/21/2026 9:45		125.06
5/22/2026 8:45		124.7
5/23/2026 11:45		124.7
5/24/2026 11:45		124.52
5/25/2026 17:45		125.06
5/26/2026 15:45		125.78
5/27/2026 17:45		126.32

5/28/2026 11:30	126.86	
5/29/2026 10:30	127.04	
5/30/2026 17:30	127.22	
5/31/2026 10:30	127.4	
6/1/2026 10:30	127.04	
6/2/2026 11:30	126.5	
6/3/2026 9:30	126.5	
6/4/2026 9:30	126.68	
6/5/2026 9:30	126.68	
6/6/2026 10:30	125.96	
6/7/2026 9:30	126.14	
6/8/2026 8:30	126.14	
6/9/2026 10:30	125.96	
6/10/2026 9:30	126.14	
5/11/2026 15:45		141.44
5/12/2026 16:45		142.52
5/13/2026 13:45		141.26
5/14/2026 17:45		141.44
5/15/2026 11:45		141.8
5/16/2026 17:45		141.44
5/17/2026 17:45		142.7
5/18/2026 19:45		142.34
5/19/2026 16:45		142.88
5/20/2026 17:45		142.7
5/21/2026 17:45		142.88
5/22/2026 11:45		142.52
5/23/2026 11:45		142.7
5/24/2026 18:45		142.88
5/25/2026 10:45		142.88
5/26/2026 14:45		144.32
5/27/2026 17:45		144.86
5/28/2026 11:30		146.3
5/29/2026 17:30		147.02
5/30/2026 16:30		147.56
5/31/2026 17:30		147.74
5/31/2026 23:30		144.5
6/2/2026 17:30		142.88
6/3/2026 10:30		142.52
6/4/2026 17:30		142.16
6/5/2026 9:30		141.62
6/6/2026 11:30		141.62
6/7/2026 17:30		141.62
6/8/2026 8:30		141.44
6/9/2026 18:30		141.44

6/10/2026 12:30	141.26	
5/11/2026 18:45		164.84
5/12/2026 16:45		167.18
5/13/2026 17:45		165.38
5/14/2026 13:45		165.2
5/15/2026 17:45		165.38
5/16/2026 17:45		165.74
5/17/2026 17:45		166.64
5/18/2026 19:45		166.28
5/19/2026 2:45		165.92
5/20/2026 13:45		165.92
5/21/2026 17:45		164.84
5/22/2026 17:45		164.66
5/23/2026 18:45		164.48
5/24/2026 11:45		164.3
5/25/2026 19:45		164.84
5/26/2026 12:45		164.48
5/27/2026 14:45		164.3
5/28/2026 11:30		164.12
5/29/2026 11:30		163.94
5/30/2026 17:30		164.12
5/31/2026 18:30		164.12
6/1/2026 18:30		164.12
6/2/2026 19:30		164.3
6/3/2026 19:30		164.66
6/4/2026 16:30		164.3
6/5/2026 17:30		164.48
6/6/2026 17:30		163.94
6/7/2026 17:30		164.3
6/8/2026 17:30		164.48
6/9/2026 18:30		164.66
6/10/2026 16:30		164.84
5/11/2026 4:45		190.04
5/12/2026 16:45		194
5/13/2026 3:45		193.82
5/14/2026 18:45		188.78
5/15/2026 17:45		189.32
5/16/2026 12:45		190.04
5/17/2026 17:45		193.46
5/18/2026 19:45		189.86
5/19/2026 2:45		192.2
5/20/2026 13:45		190.58
5/20/2026 23:45		187.7
5/22/2026 17:45		187.34

5/23/2026 13:45	187.16	
5/24/2026 18:45	187.16	
5/25/2026 17:45	186.98	
5/26/2026 12:45	186.98	
5/27/2026 17:45	186.98	
5/28/2026 12:30	187.16	
5/29/2026 17:30	187.34	
5/30/2026 18:30	187.52	
5/31/2026 18:30	187.88	
6/1/2026 18:30	187.52	
6/2/2026 9:30	188.42	
6/3/2026 19:30	188.42	
6/4/2026 17:30	187.88	
6/5/2026 18:30	188.06	
6/6/2026 8:30	188.06	
6/7/2026 15:30	187.88	
6/8/2026 17:30	188.24	
6/9/2026 19:30	188.78	
6/10/2026 17:30	188.96	
5/11/2026 17:45		208.22
5/12/2026 15:45		208.04
5/13/2026 17:45		208.76
5/14/2026 16:45		208.76
5/15/2026 11:45		208.76
5/16/2026 17:45		209.12
5/17/2026 16:45		208.76
5/18/2026 18:45		209.66
5/19/2026 19:45		209.48
5/20/2026 13:45		209.12
5/21/2026 17:45		208.58
5/22/2026 17:45		209.3
5/23/2026 13:45		209.12
5/24/2026 17:45		209.48
5/25/2026 17:45		209.48
5/26/2026 16:45		209.3
5/27/2026 14:45		209.48
5/28/2026 12:30		209.3
5/29/2026 17:30		209.48
5/30/2026 17:30		210.02
5/31/2026 18:30		210.2
6/1/2026 18:30		210.02
6/2/2026 19:30		210.2
6/3/2026 19:30		210.56
6/4/2026 17:30		210.38

6/5/2026 17:30	210.38
6/6/2026 17:30	210.38
6/7/2026 17:30	210.2
6/8/2026 17:30	210.56
6/9/2026 17:30	210.38
6/10/2026 19:30	211.1
5/11/2026 18:45	153.32
5/12/2026 17:45	152.96
5/13/2026 17:45	152.78
5/14/2026 16:45	152.78
5/15/2026 17:45	152.78
5/16/2026 17:45	152.96
5/17/2026 17:45	152.78
5/18/2026 18:45	153.5
5/19/2026 16:45	153.14
5/20/2026 17:45	153.14
5/21/2026 17:45	153.14
5/22/2026 16:45	152.96
5/23/2026 17:45	152.96
5/24/2026 17:45	152.96
5/25/2026 18:45	152.96
5/26/2026 16:45	152.42
5/27/2026 14:45	152.42
5/28/2026 11:30	152.6
5/29/2026 18:30	152.96
5/30/2026 17:30	153.32
5/31/2026 17:30	153.14
6/1/2026 18:30	153.32
6/2/2026 19:30	153.14
6/3/2026 19:30	154.04
6/4/2026 17:30	153.5
6/5/2026 17:30	153.32
6/6/2026 16:30	152.96
6/7/2026 17:30	153.14
6/8/2026 17:30	153.32
6/9/2026 17:30	153.14
6/10/2026 19:30	153.68

TP-25	15 ft	30 ft	45 ft	60 ft	75 ft	90 ft	110 ft	130 ft
5/11/2026 18:45	111.02							
5/12/2026 17:45	110.84							
5/13/2026 16:45	111.02							
5/14/2026 17:45	111.02							
5/15/2026 16:45	110.84							
5/16/2026 17:45	111.02							

5/17/2026 17:45	111.02	
5/18/2026 18:45	111.2	
5/19/2026 16:45	111.2	
5/20/2026 17:45	110.84	
5/21/2026 17:45	111.02	
5/22/2026 17:45	110.84	
5/23/2026 17:45	110.84	
5/24/2026 17:45	111.02	
5/25/2026 17:45	110.84	
5/26/2026 12:45	110.3	
5/27/2026 14:45	110.3	
5/28/2026 9:30	110.66	
5/29/2026 18:30	110.84	
5/30/2026 18:30	110.84	
5/31/2026 18:30	110.84	
6/1/2026 18:30	110.84	
6/2/2026 16:30	110.66	
6/3/2026 19:30	110.84	
6/4/2026 17:30	110.66	
6/5/2026 18:30	110.84	
6/6/2026 18:30	110.84	
6/7/2026 17:30	110.66	
6/8/2026 18:30	110.66	
6/9/2026 17:30	110.66	
6/10/2026 16:30	110.66	
5/11/2026 18:45		126.86
5/12/2026 7:45		126.14
5/13/2026 9:45		125.6
5/14/2026 16:45		125.24
5/15/2026 15:45		124.88
5/16/2026 16:45		124.7
5/17/2026 9:45		124.52
5/18/2026 18:45		124.7
5/19/2026 16:45		124.52
5/20/2026 8:45		124.52
5/21/2026 16:45		124.52
5/22/2026 16:45		124.52
5/23/2026 11:45		124.7
5/24/2026 17:45		124.7
5/25/2026 8:45		124.52
5/26/2026 12:45		124.34
5/27/2026 11:45		124.34
5/28/2026 11:30		124.52
5/29/2026 17:30		124.52

5/30/2026 9:30	124.52	
5/31/2026 16:30	124.52	
6/1/2026 18:30	124.52	
6/2/2026 18:30	124.7	
6/3/2026 17:30	124.52	
6/4/2026 8:30	124.16	
6/5/2026 18:30	124.34	
6/6/2026 17:30	124.16	
6/7/2026 18:30	124.34	
6/8/2026 9:30	124.16	
6/9/2026 16:30	123.98	
6/10/2026 16:30	123.98	
5/11/2026 18:45		126.86
5/12/2026 17:45		126.86
5/13/2026 9:45		126.86
5/14/2026 8:45		126.86
5/15/2026 12:45		126.86
5/16/2026 17:45		126.86
5/17/2026 9:45		127.04
5/18/2026 17:45		127.04
5/19/2026 15:45		127.04
5/20/2026 8:45		126.86
5/21/2026 9:45		126.86
5/22/2026 16:45		127.04
5/23/2026 11:45		127.22
5/24/2026 17:45		127.22
5/25/2026 8:45		127.04
5/26/2026 12:45		127.22
5/27/2026 14:45		127.22
5/28/2026 11:30		127.22
5/29/2026 17:30		127.22
5/30/2026 18:30		127.4
5/31/2026 17:30		127.22
6/1/2026 17:30		127.22
6/2/2026 15:30		127.22
6/3/2026 18:30		127.4
6/4/2026 9:30		127.22
6/5/2026 18:30		127.4
6/6/2026 10:30		127.4
6/7/2026 16:30		127.4
6/8/2026 8:30		127.4
6/9/2026 17:30		127.4
6/10/2026 16:30		127.4
5/11/2026 11:45		127.94

5/12/2026 16:45	127.94
5/13/2026 9:45	127.94
5/14/2026 12:45	127.94
5/15/2026 12:45	128.12
5/16/2026 12:45	127.94
5/17/2026 9:45	128.12
5/18/2026 17:45	128.12
5/19/2026 15:45	128.12
5/20/2026 10:45	127.94
5/21/2026 9:45	127.94
5/22/2026 17:45	128.12
5/23/2026 11:45	128.48
5/24/2026 11:45	128.3
5/25/2026 8:45	128.12
5/26/2026 12:45	128.48
5/27/2026 14:45	128.3
5/28/2026 11:30	128.3
5/29/2026 8:30	128.12
5/30/2026 8:30	128.12
5/31/2026 18:30	128.3
6/1/2026 16:30	128.3
6/2/2026 9:30	128.3
6/3/2026 11:30	128.3
6/4/2026 9:30	128.3
6/5/2026 9:30	128.48
6/6/2026 9:30	128.48
6/7/2026 18:30	128.48
6/8/2026 17:30	128.48
6/9/2026 18:30	128.48
6/10/2026 8:30	128.48
5/11/2026 11:45	131.54
5/12/2026 17:45	131.54
5/13/2026 9:45	131.54
5/14/2026 8:45	131.36
5/15/2026 9:45	131.54
5/16/2026 13:45	131.54
5/17/2026 9:45	131.72
5/18/2026 14:45	131.54
5/19/2026 15:45	131.72
5/20/2026 13:45	131.54
5/21/2026 7:45	131.36
5/22/2026 9:45	131.54
5/23/2026 11:45	131.9
5/24/2026 11:45	131.54

5/25/2026 8:45	131.54
5/26/2026 12:45	131.9
5/27/2026 11:45	131.72
5/28/2026 11:30	131.9
5/29/2026 12:30	131.72
5/30/2026 7:30	131.54
5/31/2026 18:30	131.72
6/1/2026 16:30	131.72
6/2/2026 8:30	131.54
6/3/2026 17:30	131.72
6/4/2026 8:30	131.54
6/5/2026 18:30	131.72
6/6/2026 10:30	131.9
6/7/2026 10:30	131.72
6/8/2026 7:30	131.72
6/9/2026 13:30	131.72
6/10/2026 8:30	131.72
5/11/2026 11:45	146.3
5/12/2026 11:45	145.94
5/13/2026 9:45	146.3
5/14/2026 10:45	146.12
5/15/2026 12:45	146.3
5/16/2026 13:45	146.12
5/17/2026 9:45	146.3
5/18/2026 14:45	146.12
5/19/2026 15:45	146.3
5/20/2026 12:45	146.3
5/21/2026 17:45	146.12
5/22/2026 12:45	146.3
5/23/2026 11:45	146.84
5/24/2026 11:45	146.48
5/25/2026 12:45	146.48
5/26/2026 12:45	147.02
5/27/2026 14:45	146.66
5/28/2026 11:30	146.66
5/29/2026 13:30	146.66
5/30/2026 18:30	146.84
5/31/2026 9:30	146.84
6/1/2026 13:30	147.2
6/2/2026 8:30	147.38
6/3/2026 19:30	147.38
6/4/2026 15:30	147.38
6/5/2026 2:30	147.38
6/6/2026 9:30	147.56

6/7/2026 13:30	147.92	
6/8/2026 14:30	148.28	
6/9/2026 14:30	148.28	
6/10/2026 19:30	148.1	
5/11/2026 14:45		191.3
5/12/2026 18:45		191.66
5/13/2026 13:45		192.38
5/14/2026 12:45		192.2
5/15/2026 14:45		192.56
5/16/2026 17:45		192.92
5/17/2026 16:45		193.28
5/18/2026 19:45		193.64
5/19/2026 15:45		194
5/20/2026 12:45		194.36
5/21/2026 17:45		195.08
5/22/2026 13:45		196.16
5/23/2026 11:45		196.88
5/24/2026 12:45		197.06
5/25/2026 12:45		197.78
5/26/2026 12:45		198.14
5/27/2026 14:45		198.86
5/28/2026 11:30		199.22
5/29/2026 17:30		199.76
5/30/2026 16:30		200.48
5/31/2026 12:30		200.48
6/1/2026 17:30		200.12
6/2/2026 13:30		200.84
6/3/2026 14:30		200.84
6/4/2026 17:30		201.2
6/5/2026 14:30		201.2
6/6/2026 9:30		201.2
6/7/2026 16:30		201.56
6/8/2026 8:30		201.92
6/9/2026 13:30		202.28
6/10/2026 16:30		202.82
5/11/2026 17:45		209.48
5/12/2026 14:45		209.66
5/13/2026 12:45		209.84
5/14/2026 12:45		209.66
5/15/2026 12:45		209.66
5/16/2026 12:45		209.3
5/17/2026 17:45		209.3
5/18/2026 18:45		209.66
5/19/2026 14:45		209.84

5/20/2026 12:45	209.48
5/21/2026 10:45	209.12
5/22/2026 12:45	209.3
5/23/2026 11:45	210.02
5/24/2026 12:45	209.84
5/25/2026 12:45	209.48
5/26/2026 12:45	209.48
5/27/2026 14:45	209.48
5/28/2026 11:30	209.66
5/29/2026 12:30	209.84
5/30/2026 17:30	209.66
5/31/2026 12:30	209.48
6/1/2026 12:30	209.48
6/2/2026 8:30	209.66
6/3/2026 11:30	209.48
6/4/2026 12:30	209.3
6/5/2026 18:30	209.48
6/6/2026 10:30	209.48
6/7/2026 8:30	209.3
6/8/2026 11:30	209.3
6/9/2026 18:30	209.48
6/10/2026 17:30	209.3

TP-26	15 ft	30 ft	45 ft	60 ft	80 ft	100 ft	125 ft	150 ft
5/11/2026 16:45	120.02							
5/12/2026 16:45	119.84							
5/13/2026 17:45	119.84							
5/14/2026 16:45	120.02							
5/15/2026 17:45	119.84							
5/16/2026 15:45	120.02							
5/17/2026 16:45	120.02							
5/18/2026 17:45	120.2							
5/19/2026 16:45	120.02							
5/20/2026 17:45	119.66							
5/21/2026 18:45	120.02							
5/22/2026 17:45	119.66							
5/23/2026 17:45	119.48							
5/24/2026 17:45	119.66							
5/25/2026 17:45	119.66							
5/26/2026 13:45	118.94							
5/27/2026 17:45	119.66							
5/28/2026 17:30	119.3							
5/29/2026 18:30	119.66							
5/30/2026 17:30	119.48							
5/31/2026 17:30	119.48							

6/1/2026 17:30	119.48	
6/2/2026 17:30	118.94	
6/3/2026 17:30	119.12	
6/4/2026 16:30	118.94	
6/5/2026 16:30	118.94	
6/6/2026 17:30	119.12	
6/7/2026 18:30	118.94	
6/8/2026 18:30	118.76	
6/9/2026 18:30	118.94	
6/10/2026 17:30	118.94	
5/11/2026 16:45		137.84
5/12/2026 17:45		137.84
5/13/2026 16:45		137.84
5/14/2026 16:45		137.84
5/15/2026 16:45		137.84
5/16/2026 17:45		137.84
5/17/2026 17:45		137.84
5/18/2026 18:45		137.84
5/19/2026 15:45		137.84
5/20/2026 11:45		137.66
5/21/2026 15:45		137.66
5/22/2026 18:45		137.84
5/23/2026 17:45		137.84
5/24/2026 17:45		138.02
5/25/2026 15:45		137.66
5/26/2026 15:45		137.48
5/27/2026 10:45		137.48
5/28/2026 8:30		137.84
5/29/2026 18:30		137.66
5/30/2026 16:30		137.66
5/31/2026 17:30		137.66
6/1/2026 17:30		137.66
6/2/2026 16:30		137.66
6/3/2026 17:30		137.84
6/4/2026 18:30		137.66
6/5/2026 16:30		137.66
6/6/2026 17:30		137.66
6/7/2026 18:30		137.66
6/8/2026 18:30		137.66
6/9/2026 18:30		137.66
6/10/2026 16:30		137.66
5/11/2026 9:45		142.52
5/12/2026 8:45		142.34
5/13/2026 11:45		142.34

5/14/2026 9:45	142.52
5/15/2026 8:45	142.34
5/16/2026 9:45	142.34
5/17/2026 9:45	142.34
5/18/2026 18:45	142.34
5/19/2026 15:45	142.34
5/20/2026 11:45	142.52
5/21/2026 9:45	142.52
5/22/2026 9:45	142.52
5/23/2026 12:45	142.34
5/24/2026 12:45	142.52
5/25/2026 9:45	142.52
5/26/2026 10:45	142.16
5/27/2026 10:45	142.34
5/28/2026 8:30	142.7
5/29/2026 10:30	142.7
5/30/2026 9:30	142.7
5/31/2026 9:30	142.52
6/1/2026 9:30	142.52
6/2/2026 9:30	142.34
6/3/2026 8:30	142.52
6/4/2026 8:30	142.34
6/5/2026 8:30	142.52
6/6/2026 10:30	142.7
6/7/2026 10:30	142.52
6/8/2026 9:30	142.7
6/9/2026 10:30	142.52
6/10/2026 9:30	142.7
5/11/2026 9:45	148.64
5/12/2026 10:45	148.46
5/13/2026 11:45	148.28
5/14/2026 9:45	148.64
5/15/2026 8:45	148.46
5/16/2026 10:45	148.46
5/17/2026 9:45	148.64
5/18/2026 7:45	148.1
5/19/2026 8:45	148.46
5/20/2026 7:45	148.46
5/21/2026 9:45	148.64
5/22/2026 9:45	148.64
5/23/2026 12:45	148.46
5/24/2026 12:45	148.46
5/25/2026 9:45	148.64
5/26/2026 13:45	148.1

5/27/2026 10:45	148.28
5/28/2026 8:30	148.64
5/29/2026 9:30	148.64
5/30/2026 9:30	148.82
5/31/2026 10:30	148.64
6/1/2026 9:30	148.64
6/2/2026 9:30	148.28
6/3/2026 8:30	148.64
6/4/2026 8:30	148.46
6/5/2026 8:30	148.64
6/6/2026 10:30	148.64
6/7/2026 10:30	148.46
6/8/2026 9:30	148.64
6/9/2026 8:30	148.28
6/10/2026 9:30	148.64
5/11/2026 9:45	149.72
5/12/2026 10:45	149.54
5/13/2026 11:45	149.36
5/14/2026 9:45	149.72
5/15/2026 8:45	149.54
5/16/2026 10:45	149.54
5/17/2026 9:45	149.54
5/18/2026 7:45	149
5/19/2026 8:45	149.54
5/20/2026 9:45	149.54
5/21/2026 9:45	149.9
5/22/2026 8:45	149.72
5/23/2026 12:45	149.36
5/24/2026 12:45	149.54
5/25/2026 9:45	149.9
5/26/2026 12:45	149.18
5/27/2026 10:45	149.54
5/28/2026 8:30	149.72
5/29/2026 9:30	149.9
5/30/2026 9:30	150.08
5/31/2026 10:30	149.9
6/1/2026 9:30	149.72
6/2/2026 9:30	149.54
6/3/2026 8:30	150.08
6/4/2026 8:30	149.54
6/5/2026 9:30	150.08
6/6/2026 10:30	150.08
6/7/2026 10:30	149.54
6/8/2026 9:30	149.9

6/9/2026 9:30	149.72	
6/10/2026 9:30	150.08	
5/11/2026 9:45		169.16
5/12/2026 9:45		168.8
5/13/2026 11:45		168.8
5/14/2026 9:45		168.98
5/15/2026 8:45		168.98
5/16/2026 9:45		168.62
5/17/2026 8:45		168.62
5/18/2026 7:45		168.26
5/19/2026 7:45		168.62
5/20/2026 9:45		168.8
5/21/2026 8:45		168.8
5/22/2026 9:45		168.8
5/23/2026 12:45		168.44
5/24/2026 12:45		168.44
5/25/2026 9:45		168.98
5/26/2026 12:45		168.08
5/27/2026 10:45		168.44
5/28/2026 8:30		168.8
5/29/2026 9:30		168.8
5/30/2026 9:30		168.98
5/31/2026 9:30		168.8
6/1/2026 9:30		168.8
6/2/2026 10:30		168.44
6/3/2026 8:30		168.98
6/4/2026 9:30		168.62
6/5/2026 9:30		168.98
6/6/2026 10:30		168.98
6/7/2026 10:30		168.62
6/8/2026 9:30		168.98
6/9/2026 9:30		168.62
6/10/2026 9:30		168.98
5/11/2026 9:45		171.5
5/12/2026 9:45		171.14
5/13/2026 11:45		171.14
5/14/2026 9:45		171.5
5/15/2026 8:45		171.32
5/16/2026 9:45		171.14
5/17/2026 9:45		171.32
5/18/2026 8:45		170.78
5/19/2026 7:45		171.14
5/20/2026 9:45		171.5
5/21/2026 9:45		171.68

5/22/2026 9:45	171.68	
5/23/2026 12:45	171.14	
5/24/2026 12:45	171.32	
5/25/2026 9:45	171.5	
5/26/2026 12:45	170.78	
5/27/2026 10:45	170.96	
5/28/2026 8:30	171.5	
5/29/2026 9:30	171.5	
5/30/2026 9:30	171.68	
5/31/2026 10:30	171.5	
6/1/2026 10:30	171.5	
6/2/2026 9:30	170.96	
6/3/2026 8:30	171.68	
6/4/2026 9:30	171.32	
6/5/2026 9:30	171.68	
6/6/2026 10:30	171.68	
6/7/2026 10:30	170.96	
6/8/2026 9:30	171.5	
6/9/2026 8:30	170.96	
6/10/2026 9:30	171.68	
5/11/2026 9:45		177.8
5/12/2026 10:45		177.44
5/13/2026 11:45		177.26
5/14/2026 9:45		177.62
5/15/2026 8:45		177.26
5/16/2026 9:45		177.44
5/17/2026 9:45		177.44
5/18/2026 7:45		176.9
5/19/2026 7:45		177.26
5/20/2026 11:45		177.98
5/21/2026 9:45		177.98
5/22/2026 9:45		177.8
5/23/2026 12:45		177.44
5/24/2026 12:45		177.44
5/25/2026 9:45		177.98
5/26/2026 14:45		176.9
5/27/2026 10:45		177.26
5/28/2026 8:30		177.8
5/29/2026 11:30		177.98
5/30/2026 9:30		177.98
5/31/2026 10:30		177.98
6/1/2026 10:30		177.98
6/2/2026 11:30		177.26
6/3/2026 8:30		177.8

	6/4/2026 9:30								177.8
	6/5/2026 9:30								178.16
	6/6/2026 10:30								177.98
	6/7/2026 10:30								177.44
	6/8/2026 9:30								177.98
	6/9/2026 9:30								177.62
	6/10/2026 9:30								178.16
TP-27		15 ft	30 ft	45 ft	60 ft	80 ft	100 ft	125 ft	150 ft
	5/11/2026 10:45	129.2							
	5/12/2026 8:45	128.84							
	5/13/2026 12:45	128.12							
	5/14/2026 9:45	128.84							
	5/15/2026 8:45	128.66							
	5/16/2026 9:45	128.48							
	5/17/2026 8:45	128.3							
	5/18/2026 8:45	127.76							
	5/19/2026 8:45	127.94							
	5/20/2026 8:45	127.94							
	5/21/2026 10:45	128.3							
	5/22/2026 9:45	128.12							
	5/23/2026 12:45	127.22							
	5/24/2026 12:45	127.22							
	5/25/2026 9:45	128.3							
	5/26/2026 14:45	127.22							
	5/27/2026 14:45	127.22							
	5/28/2026 8:30	127.58							
	5/29/2026 9:30	127.94							
	5/30/2026 9:30	127.58							
	5/31/2026 10:30	127.58							
	6/1/2026 9:30	127.58							
	6/2/2026 10:30	127.22							
	6/3/2026 8:30	127.4							
	6/4/2026 9:30	127.76							
	6/5/2026 10:30	127.76							
	6/6/2026 11:30	127.22							
	6/7/2026 10:30	127.22							
	6/8/2026 9:30	127.22							
	6/9/2026 9:30	127.22							
	6/10/2026 9:30	127.58							
	5/11/2026 10:45		137.48						
	5/12/2026 8:45		137.12						
	5/13/2026 11:45		136.94						
	5/14/2026 8:45		137.3						
	5/15/2026 8:45		137.3						

5/16/2026 8:45	137.12	
5/17/2026 8:45	137.48	
5/18/2026 7:45	136.58	
5/19/2026 8:45	137.12	
5/20/2026 8:45	136.94	
5/21/2026 9:45	137.12	
5/22/2026 9:45	137.12	
5/23/2026 11:45	136.76	
5/24/2026 11:45	136.4	
5/25/2026 9:45	137.12	
5/26/2026 12:45	136.4	
5/27/2026 9:45	136.22	
5/28/2026 8:30	136.94	
5/29/2026 8:30	136.94	
5/30/2026 9:30	136.94	
5/31/2026 9:30	136.76	
6/1/2026 9:30	136.94	
6/2/2026 9:30	136.58	
6/3/2026 8:30	136.94	
6/4/2026 9:30	137.12	
6/5/2026 9:30	136.94	
6/6/2026 11:30	136.58	
6/7/2026 10:30	136.76	
6/8/2026 9:30	136.76	
6/9/2026 8:30	136.76	
6/10/2026 9:30	137.12	
5/11/2026 10:45		141.08
5/12/2026 8:45		140.9
5/13/2026 11:45		140.72
5/14/2026 9:45		141.26
5/15/2026 8:45		140.72
5/16/2026 8:45		140.72
5/17/2026 8:45		141.08
5/18/2026 7:45		140.18
5/19/2026 8:45		140.72
5/20/2026 8:45		140.54
5/21/2026 8:45		140.54
5/22/2026 8:45		140.36
5/23/2026 11:45		140.36
5/24/2026 11:45		140.18
5/25/2026 9:45		140.72
5/26/2026 12:45		140
5/27/2026 13:45		139.82
5/28/2026 8:30		140.36

5/29/2026 8:30	140.36	
5/30/2026 8:30	140.36	
5/31/2026 8:30	140.18	
6/1/2026 9:30	140.36	
6/2/2026 9:30	140.36	
6/3/2026 8:30	140.36	
6/4/2026 9:30	140.72	
6/5/2026 9:30	140.36	
6/6/2026 11:30	140.18	
6/7/2026 10:30	140	
6/8/2026 9:30	140.18	
6/9/2026 8:30	140.18	
6/10/2026 9:30	140.18	
5/11/2026 11:45		149.9
5/12/2026 7:45		149.72
5/13/2026 11:45		149.36
5/14/2026 9:45		150.08
5/15/2026 8:45		149.9
5/16/2026 8:45		149.9
5/17/2026 8:45		150.44
5/18/2026 6:45		149.54
5/19/2026 8:45		150.08
5/20/2026 8:45		149.72
5/21/2026 9:45		150.08
5/22/2026 8:45		150.08
5/23/2026 11:45		149.9
5/24/2026 11:45		149.54
5/25/2026 9:45		150.26
5/26/2026 12:45		149.54
5/27/2026 9:45		149.54
5/28/2026 8:30		150.08
5/29/2026 8:30		150.44
5/30/2026 8:30		150.26
5/31/2026 9:30		150.44
6/1/2026 8:30		150.44
6/2/2026 9:30		150.26
6/3/2026 8:30		150.08
6/4/2026 9:30		150.26
6/5/2026 9:30		150.08
6/6/2026 11:30		149.72
6/7/2026 10:30		149.9
6/8/2026 9:30		149.9
6/9/2026 8:30		149.9
6/10/2026 9:30		150.08

5/11/2026 8:45	155.3	
5/12/2026 7:45	155.3	
5/13/2026 9:45	154.94	
5/14/2026 9:45	155.48	
5/15/2026 8:45	155.3	
5/16/2026 8:45	155.3	
5/17/2026 8:45	156.02	
5/18/2026 6:45	154.94	
5/19/2026 8:45	155.66	
5/20/2026 8:45	155.3	
5/21/2026 9:45	155.66	
5/22/2026 8:45	155.66	
5/23/2026 11:45	155.48	
5/24/2026 11:45	155.12	
5/25/2026 8:45	155.84	
5/26/2026 12:45	155.12	
5/27/2026 13:45	154.94	
5/28/2026 8:30	155.48	
5/29/2026 8:30	155.84	
5/30/2026 8:30	155.48	
5/31/2026 9:30	155.66	
6/1/2026 9:30	155.84	
6/2/2026 9:30	155.66	
6/3/2026 7:30	155.66	
6/4/2026 9:30	156.2	
6/5/2026 10:30	155.84	
6/6/2026 10:30	155.3	
6/7/2026 10:30	155.66	
6/8/2026 9:30	155.84	
6/9/2026 8:30	155.84	
6/10/2026 9:30	155.84	
5/11/2026 8:45		156.74
5/12/2026 7:45		156.74
5/13/2026 9:45		156.2
5/14/2026 9:45		156.74
5/15/2026 8:45		156.38
5/16/2026 8:45		156.38
5/17/2026 8:45		157.1
5/18/2026 6:45		156.02
5/19/2026 8:45		156.74
5/20/2026 8:45		156.56
5/21/2026 9:45		156.92
5/22/2026 8:45		156.74
5/23/2026 11:45		156.38

5/24/2026 11:45	156.02	
5/25/2026 8:45	156.74	
5/26/2026 12:45	156.02	
5/27/2026 9:45	155.84	
5/28/2026 8:30	156.56	
5/29/2026 8:30	156.92	
5/30/2026 8:30	156.74	
5/31/2026 8:30	156.56	
6/1/2026 9:30	156.92	
6/2/2026 9:30	156.38	
6/3/2026 8:30	156.74	
6/4/2026 9:30	157.1	
6/5/2026 9:30	156.92	
6/6/2026 11:30	156.38	
6/7/2026 10:30	156.74	
6/8/2026 9:30	156.74	
6/9/2026 8:30	156.56	
6/10/2026 9:30	156.92	
5/11/2026 8:45		152.78
5/12/2026 7:45		152.96
5/13/2026 9:45		152.42
5/14/2026 9:45		152.96
5/15/2026 8:45		153.14
5/16/2026 8:45		152.96
5/17/2026 8:45		153.32
5/18/2026 6:45		152.6
5/19/2026 8:45		153.32
5/20/2026 8:45		152.78
5/21/2026 9:45		153.14
5/22/2026 8:45		153.32
5/23/2026 11:45		152.78
5/24/2026 11:45		152.6
5/25/2026 9:45		153.32
5/26/2026 12:45		152.6
5/27/2026 9:45		152.6
5/28/2026 8:30		153.14
5/29/2026 8:30		153.5
5/30/2026 8:30		153.32
5/31/2026 8:30		153.14
6/1/2026 8:30		153.32
6/2/2026 9:30		153.14
6/3/2026 8:30		153.5
6/4/2026 9:30		153.86
6/5/2026 9:30		153.68



5/18/2026 18:45	78.62	
5/19/2026 16:45	78.8	
5/20/2026 17:45	78.26	
5/21/2026 17:45	78.62	
5/22/2026 17:45	78.44	
5/23/2026 16:45	78.44	
5/24/2026 17:45	78.62	
5/25/2026 18:45	78.62	
5/26/2026 15:45	78.26	
5/27/2026 17:45	78.08	
5/28/2026 9:30	78.26	
5/29/2026 17:30	78.8	
5/30/2026 17:30	78.98	
5/31/2026 17:30	78.98	
6/1/2026 17:30	78.98	
6/2/2026 16:30	78.98	
6/3/2026 18:30	79.34	
6/4/2026 18:30	79.34	
6/5/2026 18:30	79.34	
6/6/2026 17:30	79.16	
6/7/2026 16:30	79.16	
6/8/2026 18:30	79.34	
6/9/2026 18:30	79.34	
6/10/2026 17:30	79.52	
5/11/2026 15:45		93.92
5/12/2026 17:45		93.74
5/13/2026 16:45		93.74
5/14/2026 17:45		93.74
5/15/2026 17:45		93.56
5/16/2026 14:45		93.56
5/17/2026 16:45		93.56
5/18/2026 16:45		93.92
5/19/2026 16:45		94.28
5/20/2026 16:45		93.56
5/21/2026 16:45		93.74
5/22/2026 15:45		93.56
5/23/2026 16:45		93.56
5/24/2026 16:45		93.56
5/25/2026 15:45		93.38
5/26/2026 13:45		93.02
5/27/2026 13:45		93.02
5/28/2026 14:30		93.02
5/29/2026 17:30		93.38
5/30/2026 16:30		93.38

5/31/2026 17:30	93.38	
6/1/2026 16:30	93.2	
6/2/2026 18:30	93.38	
6/3/2026 17:30	93.74	
6/4/2026 16:30	93.56	
6/5/2026 15:30	93.38	
6/6/2026 17:30	93.56	
6/7/2026 17:30	93.38	
6/8/2026 16:30	93.02	
6/9/2026 15:30	93.2	
6/10/2026 17:30	93.38	
5/11/2026 15:45		114.62
5/12/2026 17:45		114.26
5/13/2026 16:45		114.08
5/14/2026 17:45		114.26
5/15/2026 16:45		114.08
5/16/2026 14:45		114.08
5/17/2026 16:45		114.08
5/18/2026 16:45		114.44
5/19/2026 16:45		114.8
5/20/2026 16:45		114.26
5/21/2026 16:45		114.26
5/22/2026 16:45		114.26
5/23/2026 15:45		114.26
5/24/2026 16:45		114.26
5/25/2026 15:45		114.26
5/26/2026 12:45		113.72
5/27/2026 13:45		114.08
5/28/2026 14:30		113.9
5/29/2026 16:30		114.26
5/30/2026 17:30		114.44
5/31/2026 16:30		114.26
6/1/2026 16:30		114.26
6/2/2026 15:30		114.26
6/3/2026 15:30		114.44
6/4/2026 16:30		114.44
6/5/2026 15:30		114.26
6/6/2026 17:30		114.26
6/7/2026 16:30		114.26
6/8/2026 15:30		114.08
6/9/2026 16:30		114.26
6/10/2026 16:30		114.44
5/11/2026 15:45		125.24
5/12/2026 17:45		125.06

5/13/2026 16:45	124.88	
5/14/2026 15:45	124.88	
5/15/2026 16:45	124.88	
5/16/2026 15:45	124.88	
5/17/2026 16:45	124.88	
5/18/2026 16:45	125.24	
5/19/2026 16:45	125.78	
5/20/2026 16:45	124.88	
5/21/2026 16:45	125.24	
5/22/2026 15:45	125.06	
5/23/2026 16:45	125.24	
5/24/2026 16:45	125.24	
5/25/2026 17:45	125.06	
5/26/2026 12:45	124.7	
5/27/2026 13:45	124.88	
5/28/2026 14:30	124.88	
5/29/2026 16:30	125.06	
5/30/2026 16:30	125.24	
5/31/2026 15:30	125.24	
6/1/2026 16:30	125.24	
6/2/2026 15:30	125.24	
6/3/2026 15:30	125.42	
6/4/2026 15:30	125.24	
6/5/2026 18:30	125.42	
6/6/2026 16:30	125.24	
6/7/2026 16:30	125.24	
6/8/2026 14:30	125.06	
6/9/2026 15:30	125.24	
6/10/2026 17:30	125.42	
5/11/2026 14:45		131.18
5/12/2026 17:45		131.18
5/13/2026 9:45		131
5/14/2026 14:45		131
5/15/2026 17:45		131.18
5/16/2026 13:45		131.18
5/17/2026 15:45		131.18
5/18/2026 16:45		131.54
5/19/2026 16:45		131.9
5/20/2026 16:45		131.18
5/21/2026 16:45		131.18
5/22/2026 15:45		131.36
5/23/2026 11:45		131.72
5/24/2026 11:45		131.36
5/25/2026 14:45		131.18

5/26/2026 12:45	131.18	
5/27/2026 13:45	131.36	
5/28/2026 14:30	131.36	
5/29/2026 15:30	131.36	
5/30/2026 16:30	131.54	
5/31/2026 17:30	131.54	
6/1/2026 14:30	131.36	
6/2/2026 15:30	131.54	
6/3/2026 17:30	131.54	
6/4/2026 17:30	131.54	
6/5/2026 15:30	131.9	
6/6/2026 17:30	131.9	
6/7/2026 16:30	131.72	
6/8/2026 16:30	131.54	
6/9/2026 15:30	131.54	
6/10/2026 16:30	131.72	
5/11/2026 15:45		131.18
5/12/2026 17:45		131
5/13/2026 14:45		130.82
5/14/2026 15:45		130.82
5/15/2026 14:45		130.82
5/16/2026 14:45		130.82
5/17/2026 15:45		130.82
5/18/2026 15:45		131.18
5/19/2026 16:45		131.72
5/20/2026 16:45		131
5/21/2026 16:45		131
5/22/2026 14:45		131
5/23/2026 11:45		131.18
5/24/2026 16:45		131.18
5/25/2026 14:45		130.82
5/26/2026 12:45		130.82
5/27/2026 13:45		131
5/28/2026 14:30		131
5/29/2026 16:30		131.18
5/30/2026 16:30		131.18
5/31/2026 15:30		131.18
6/1/2026 16:30		131.18
6/2/2026 15:30		131.18
6/3/2026 17:30		131.36
6/4/2026 17:30		131.36
6/5/2026 14:30		131.18
6/6/2026 10:30		131.18
6/7/2026 16:30		131.18

6/8/2026 14:30	131	
6/9/2026 15:30	131.18	
6/10/2026 16:30	131.36	
5/11/2026 15:45		139.82
5/12/2026 16:45		139.82
5/13/2026 15:45		139.64
5/14/2026 15:45		139.64
5/15/2026 15:45		139.64
5/16/2026 13:45		139.64
5/17/2026 16:45		139.82
5/18/2026 16:45		140.36
5/19/2026 16:45		140.9
5/20/2026 16:45		140
5/21/2026 16:45		140
5/22/2026 15:45		140.18
5/23/2026 11:45		140.18
5/24/2026 16:45		140.18
5/25/2026 17:45		140
5/26/2026 12:45		139.82
5/27/2026 13:45		140
5/28/2026 14:30		140
5/29/2026 16:30		140
5/30/2026 17:30		140.18
5/31/2026 15:30		140.18
6/1/2026 16:30		140.36
6/2/2026 15:30		140.18
6/3/2026 17:30		140.36
6/4/2026 15:30		140.18
6/5/2026 15:30		140.18
6/6/2026 15:30		140.18
6/7/2026 16:30		140
6/8/2026 16:30		140
6/9/2026 16:30		140.18
6/10/2026 16:30		140.36
5/11/2026 15:45		143.96
5/12/2026 17:45		143.96
5/13/2026 16:45		143.78
5/14/2026 15:45		143.6
5/15/2026 14:45		143.6
5/16/2026 14:45		143.6
5/17/2026 16:45		143.6
5/18/2026 16:45		144.14
5/19/2026 16:45		144.68
5/20/2026 16:45		143.6

5/21/2026 16:45	143.6
5/22/2026 15:45	143.78
5/23/2026 11:45	143.6
5/24/2026 16:45	143.78
5/25/2026 15:45	143.6
5/26/2026 12:45	143.24
5/27/2026 13:45	143.42
5/28/2026 14:30	143.42
5/29/2026 16:30	143.78
5/30/2026 16:30	143.96
5/31/2026 16:30	143.96
6/1/2026 16:30	143.78
6/2/2026 15:30	143.78
6/3/2026 17:30	144.14
6/4/2026 15:30	143.96
6/5/2026 18:30	143.96
6/6/2026 17:30	143.96
6/7/2026 16:30	143.78
6/8/2026 18:30	143.78
6/9/2026 15:30	143.78
6/10/2026 16:30	143.96

TP-29	15 ft	30 ft	45 ft	80 ft	120 ft	160 ft	200 ft	240 ft
5/11/2026 8:45	105.98							
5/12/2026 23:45	106.34							
5/13/2026 11:45	108.68							
5/14/2026 9:45	108.5							
5/15/2026 12:45	107.24							
5/15/2026 23:45	107.06							
5/17/2026 8:45	104.72							
5/18/2026 8:45	105.62							
5/19/2026 8:45	108.5							
5/20/2026 8:45	109.04							
5/21/2026 10:45	109.94							
5/22/2026 8:45	110.66							
5/23/2026 16:45	110.84							
5/24/2026 13:45	112.1							
5/25/2026 8:45	113.9							
5/26/2026 12:45	113.72							
5/27/2026 7:45	113							
5/28/2026 8:30	113.72							
5/29/2026 13:30	113.72							
5/30/2026 17:30	113.72							
5/31/2026 16:30	114.44							
6/1/2026 16:30	114.98							

6/2/2026 17:30	114.26	
6/3/2026 12:30	116.96	
6/4/2026 0:30	116.42	
6/5/2026 8:30	116.78	
6/6/2026 17:30	116.96	
6/7/2026 16:30	117.32	
6/8/2026 9:30	116.6	
6/9/2026 18:30	117.32	
6/10/2026 10:30	117.32	
5/11/2026 9:45		127.76
5/12/2026 7:45		127.4
5/13/2026 11:45		127.22
5/14/2026 9:45		127.58
5/15/2026 7:45		127.4
5/16/2026 8:45		127.4
5/17/2026 8:45		127.94
5/18/2026 8:45		127.4
5/19/2026 8:45		127.76
5/20/2026 8:45		127.76
5/21/2026 8:45		127.58
5/22/2026 7:45		127.76
5/23/2026 11:45		127.4
5/24/2026 11:45		127.4
5/25/2026 8:45		127.94
5/26/2026 12:45		127.4
5/27/2026 11:45		127.4
5/28/2026 8:30		127.94
5/29/2026 10:30		127.94
5/30/2026 8:30		127.94
5/31/2026 8:30		127.76
6/1/2026 8:30		127.94
6/2/2026 9:30		127.58
6/3/2026 9:30		127.94
6/4/2026 9:30		128.12
6/5/2026 9:30		128.12
6/6/2026 10:30		127.76
6/7/2026 9:30		127.76
6/8/2026 8:30		128.12
6/9/2026 7:30		127.94
6/10/2026 8:30		127.94
5/11/2026 9:45		128.48
5/12/2026 7:45		128.3
5/13/2026 9:45		128.12
5/14/2026 9:45		128.48

5/15/2026 7:45	128.3	
5/16/2026 8:45	128.3	
5/17/2026 8:45	128.84	
5/18/2026 6:45	128.12	
5/19/2026 8:45	128.48	
5/20/2026 8:45	128.48	
5/21/2026 8:45	128.48	
5/22/2026 8:45	128.66	
5/23/2026 11:45	128.48	
5/24/2026 11:45	128.3	
5/25/2026 8:45	128.66	
5/26/2026 12:45	128.3	
5/27/2026 14:45	128.48	
5/28/2026 8:30	128.66	
5/29/2026 8:30	128.66	
5/30/2026 7:30	128.84	
5/31/2026 9:30	128.66	
6/1/2026 8:30	128.84	
6/2/2026 9:30	128.48	
6/3/2026 8:30	128.66	
6/4/2026 9:30	129.02	
6/5/2026 9:30	129.02	
6/6/2026 10:30	128.66	
6/7/2026 9:30	128.84	
6/8/2026 9:30	129.02	
6/9/2026 8:30	129.02	
6/10/2026 8:30	128.84	
5/11/2026 9:45		133.7
5/12/2026 7:45		133.34
5/13/2026 9:45		133.34
5/14/2026 8:45		133.52
5/15/2026 7:45		133.34
5/16/2026 8:45		133.52
5/17/2026 8:45		134.06
5/18/2026 6:45		133.16
5/19/2026 8:45		133.52
5/20/2026 8:45		133.52
5/21/2026 9:45		133.7
5/22/2026 7:45		133.7
5/23/2026 11:45		133.7
5/24/2026 11:45		133.34
5/25/2026 8:45		133.88
5/26/2026 12:45		133.34
5/27/2026 14:45		133.52

5/28/2026 8:30	133.88	
5/29/2026 10:30	133.88	
5/30/2026 7:30	133.88	
5/31/2026 9:30	133.7	
6/1/2026 9:30	133.88	
6/2/2026 10:30	133.52	
6/3/2026 8:30	133.7	
6/4/2026 9:30	134.24	
6/5/2026 9:30	134.06	
6/6/2026 10:30	133.88	
6/7/2026 9:30	133.88	
6/8/2026 7:30	133.88	
6/9/2026 7:30	133.7	
6/10/2026 9:30	133.88	
5/11/2026 8:45		148.1
5/12/2026 7:45		148.46
5/13/2026 9:45		148.1
5/14/2026 8:45		148.28
5/15/2026 7:45		148.28
5/16/2026 8:45		148.1
5/17/2026 8:45		148.82
5/18/2026 6:45		147.92
5/19/2026 8:45		148.28
5/20/2026 8:45		148.1
5/21/2026 7:45		148.1
5/22/2026 7:45		148.46
5/23/2026 11:45		148.46
5/24/2026 11:45		147.92
5/25/2026 8:45		148.46
5/26/2026 12:45		148.1
5/27/2026 14:45		148.1
5/28/2026 8:30		148.46
5/29/2026 8:30		148.28
5/30/2026 8:30		148.46
5/31/2026 9:30		148.1
6/1/2026 8:30		148.28
6/2/2026 9:30		147.92
6/3/2026 8:30		148.28
6/4/2026 9:30		148.64
6/5/2026 9:30		148.46
6/6/2026 10:30		148.46
6/7/2026 9:30		148.28
6/8/2026 7:30		148.46
6/9/2026 7:30		148.46

6/10/2026 9:30	148.28	
5/11/2026 9:45		155.12
5/12/2026 7:45		155.3
5/13/2026 9:45		155.12
5/14/2026 8:45		155.12
5/15/2026 7:45		155.12
5/16/2026 8:45		154.94
5/17/2026 8:45		155.84
5/18/2026 6:45		154.94
5/19/2026 8:45		155.3
5/20/2026 8:45		154.94
5/21/2026 7:45		155.12
5/22/2026 7:45		155.66
5/23/2026 11:45		155.48
5/24/2026 11:45		154.94
5/25/2026 8:45		155.3
5/26/2026 12:45		154.94
5/27/2026 14:45		154.94
5/28/2026 7:30		155.3
5/29/2026 8:30		155.12
5/30/2026 7:30		155.3
5/31/2026 9:30		154.94
6/1/2026 8:30		155.12
6/2/2026 9:30		154.76
6/3/2026 8:30		155.12
6/4/2026 9:30		155.48
6/5/2026 9:30		155.3
6/6/2026 10:30		154.94
6/7/2026 9:30		155.3
6/8/2026 7:30		155.48
6/9/2026 7:30		155.3
6/10/2026 9:30		155.12
5/11/2026 8:45		165.74
5/12/2026 7:45		166.1
5/13/2026 9:45		165.92
5/14/2026 8:45		166.1
5/15/2026 7:45		165.92
5/16/2026 8:45		165.74
5/17/2026 8:45		166.82
5/18/2026 6:45		165.74
5/19/2026 8:45		166.28
5/20/2026 8:45		165.92
5/21/2026 9:45		166.1
5/22/2026 7:45		166.82

5/23/2026 11:45	166.1
5/24/2026 11:45	165.92
5/25/2026 8:45	166.28
5/26/2026 12:45	165.92
5/27/2026 14:45	165.92
5/28/2026 7:30	166.64
5/29/2026 10:30	166.28
5/30/2026 7:30	166.28
5/31/2026 9:30	165.92
6/1/2026 8:30	166.1
6/2/2026 9:30	165.92
6/3/2026 8:30	166.28
6/4/2026 9:30	166.46
6/5/2026 8:30	166.28
6/6/2026 10:30	166.28
6/7/2026 9:30	166.28
6/8/2026 7:30	166.64
6/9/2026 7:30	166.46
6/10/2026 9:30	166.28
5/11/2026 0:45	187.7
5/12/2026 7:45	186.8
5/13/2026 1:45	186.44
5/14/2026 8:45	186.62
5/15/2026 7:45	186.62
5/16/2026 8:45	186.44
5/17/2026 8:45	187.34
5/18/2026 14:45	194.36
5/19/2026 8:45	186.62
5/20/2026 8:45	186.62
5/21/2026 7:45	186.62
5/22/2026 7:45	190.76
5/23/2026 8:45	188.78
5/24/2026 8:45	189.5
5/25/2026 8:45	186.8
5/26/2026 12:45	186.44
5/27/2026 11:45	186.26
5/28/2026 19:30	187.88
5/29/2026 8:30	186.8
5/30/2026 7:30	186.98
5/31/2026 9:30	186.62
6/1/2026 8:30	186.8
6/2/2026 2:30	203.36
6/3/2026 2:30	188.24
6/4/2026 5:30	190.04

6/5/2026 2:30	194.36
6/6/2026 7:30	189.68
6/7/2026 4:30	187.7
6/8/2026 7:30	187.16
6/9/2026 7:30	187.16
6/10/2026 9:30	186.8

TP-30	15 ft	30 ft	45 ft	70 ft	100 ft	130 ft	160 ft	190 ft
5/11/2026 12:45	104.18							
5/12/2026 8:45	104.54							
5/13/2026 15:45	104							
5/14/2026 8:45	104.36							
5/15/2026 8:45	104.54							
5/16/2026 9:45	104.36							
5/17/2026 9:45	104.72							
5/18/2026 7:45	104							
5/19/2026 7:45	104.54							
5/20/2026 8:45	104.72							
5/21/2026 8:45	104.72							
5/22/2026 8:45	104.54							
5/23/2026 17:45	104.36							
5/24/2026 15:45	104.36							
5/25/2026 8:45	104.72							
5/26/2026 13:45	104.36							
5/27/2026 10:45	104.54							
5/28/2026 8:30	104.72							
5/29/2026 8:30	104.9							
5/30/2026 8:30	104.9							
5/31/2026 8:30	104.72							
6/1/2026 8:30	104.9							
6/2/2026 15:30	104.54							
6/3/2026 8:30	105.26							
6/4/2026 8:30	105.26							
6/5/2026 10:30	105.08							
6/6/2026 11:30	104.9							
6/7/2026 10:30	105.08							
6/8/2026 9:30	105.62							
6/9/2026 7:30	105.26							
6/10/2026 9:30	105.62							
5/11/2026 8:45		112.28						
5/12/2026 7:45		112.28						
5/13/2026 11:45		112.1						
5/14/2026 8:45		112.28						
5/15/2026 8:45		112.46						
5/16/2026 16:45		112.28						

5/17/2026 8:45	112.46	
5/18/2026 16:45	112.28	
5/19/2026 7:45	112.46	
5/20/2026 8:45	112.64	
5/21/2026 8:45	112.64	
5/22/2026 8:45	112.64	
5/23/2026 11:45	112.46	
5/24/2026 16:45	112.64	
5/25/2026 8:45	112.82	
5/26/2026 12:45	112.28	
5/27/2026 10:45	112.46	
5/28/2026 8:30	112.82	
5/29/2026 8:30	112.82	
5/30/2026 9:30	113	
5/31/2026 9:30	113	
6/1/2026 8:30	113	
6/2/2026 9:30	112.82	
6/3/2026 8:30	113	
6/4/2026 8:30	113.18	
6/5/2026 9:30	113.18	
6/6/2026 11:30	113	
6/7/2026 10:30	113.18	
6/8/2026 9:30	113.36	
6/9/2026 8:30	113.18	
6/10/2026 9:30	113.54	
5/11/2026 17:45		114.98
5/12/2026 17:45		114.8
5/13/2026 18:45		114.98
5/14/2026 8:45		114.8
5/15/2026 17:45		114.98
5/16/2026 8:45		114.8
5/17/2026 8:45		115.16
5/18/2026 16:45		114.98
5/19/2026 16:45		115.34
5/20/2026 8:45		114.98
5/21/2026 9:45		115.16
5/22/2026 8:45		115.16
5/23/2026 16:45		115.16
5/24/2026 17:45		115.34
5/25/2026 8:45		115.16
5/26/2026 12:45		114.8
5/27/2026 13:45		114.8
5/28/2026 8:30		115.16
5/29/2026 8:30		115.34

5/30/2026 9:30	115.34
5/31/2026 17:30	115.34
6/1/2026 16:30	115.34
6/2/2026 16:30	115.34
6/3/2026 17:30	115.52
6/4/2026 16:30	115.52
6/5/2026 9:30	115.52
6/6/2026 11:30	115.34
6/7/2026 18:30	115.52
6/8/2026 9:30	115.52
6/9/2026 17:30	115.52
6/10/2026 9:30	115.7
5/11/2026 18:45	145.94
5/12/2026 17:45	145.76
5/13/2026 17:45	145.76
5/14/2026 16:45	145.76
5/15/2026 16:45	145.76
5/16/2026 16:45	145.76
5/17/2026 16:45	145.76
5/18/2026 17:45	145.94
5/19/2026 16:45	146.12
5/20/2026 16:45	145.76
5/21/2026 17:45	145.94
5/22/2026 17:45	145.94
5/23/2026 16:45	145.94
5/24/2026 17:45	146.12
5/25/2026 16:45	146.12
5/26/2026 12:45	145.76
5/27/2026 13:45	145.58
5/28/2026 8:30	145.94
5/29/2026 16:30	146.12
5/30/2026 16:30	146.3
5/31/2026 17:30	146.48
6/1/2026 17:30	146.3
6/2/2026 16:30	146.3
6/3/2026 16:30	146.48
6/4/2026 17:30	146.48
6/5/2026 17:30	146.3
6/6/2026 16:30	146.3
6/7/2026 16:30	146.3
6/8/2026 18:30	146.3
6/9/2026 17:30	146.48
6/10/2026 17:30	146.66
5/11/2026 17:45	

169.7

5/12/2026 16:45	169.52	
5/13/2026 16:45	169.34	
5/14/2026 17:45	169.52	
5/15/2026 17:45	169.34	
5/16/2026 17:45	169.34	
5/17/2026 17:45	169.34	
5/18/2026 17:45	169.52	
5/19/2026 16:45	169.88	
5/20/2026 17:45	169.52	
5/21/2026 17:45	169.52	
5/22/2026 17:45	169.52	
5/23/2026 17:45	169.52	
5/24/2026 16:45	169.7	
5/25/2026 16:45	169.52	
5/26/2026 16:45	169.16	
5/27/2026 9:45	168.8	
5/28/2026 8:30	168.98	
5/29/2026 16:30	169.52	
5/30/2026 17:30	169.88	
5/31/2026 17:30	169.88	
6/1/2026 18:30	169.88	
6/2/2026 18:30	170.06	
6/3/2026 16:30	169.88	
6/4/2026 17:30	170.24	
6/5/2026 18:30	170.06	
6/6/2026 17:30	170.06	
6/7/2026 17:30	170.06	
6/8/2026 18:30	169.7	
6/9/2026 17:30	169.88	
6/10/2026 18:30	170.24	
5/11/2026 18:45		167.72
5/12/2026 17:45		167.54
5/13/2026 17:45		167.36
5/14/2026 16:45		167.36
5/15/2026 16:45		167.54
5/16/2026 16:45		167.54
5/17/2026 16:45		167.54
5/18/2026 16:45		167.72
5/19/2026 16:45		167.9
5/20/2026 17:45		167.54
5/21/2026 17:45		167.72
5/22/2026 17:45		167.72
5/23/2026 17:45		167.72
5/24/2026 17:45		167.9

5/25/2026 16:45	167.72	
5/26/2026 16:45	167.18	
5/27/2026 13:45	167	
5/28/2026 8:30	167	
5/29/2026 16:30	167.72	
5/30/2026 17:30	167.9	
5/31/2026 17:30	168.08	
6/1/2026 17:30	167.9	
6/2/2026 18:30	168.08	
6/3/2026 17:30	168.26	
6/4/2026 17:30	168.26	
6/5/2026 18:30	168.08	
6/6/2026 18:30	168.08	
6/7/2026 16:30	167.9	
6/8/2026 18:30	168.08	
6/9/2026 17:30	168.08	
6/10/2026 17:30	168.26	
5/11/2026 18:45		168.26
5/12/2026 17:45		167.9
5/13/2026 18:45		168.08
5/14/2026 17:45		167.9
5/15/2026 17:45		167.9
5/16/2026 17:45		167.9
5/17/2026 16:45		167.9
5/18/2026 18:45		168.08
5/19/2026 16:45		168.26
5/20/2026 17:45		167.9
5/21/2026 18:45		168.08
5/22/2026 17:45		168.26
5/23/2026 16:45		167.9
5/24/2026 17:45		168.26
5/25/2026 17:45		168.08
5/26/2026 16:45		167.36
5/27/2026 17:45		167.18
5/28/2026 9:30		167.18
5/29/2026 17:30		167.9
5/30/2026 17:30		168.08
5/31/2026 17:30		168.26
6/1/2026 17:30		168.08
6/2/2026 18:30		168.26
6/3/2026 17:30		168.44
6/4/2026 17:30		168.44
6/5/2026 18:30		168.26
6/6/2026 17:30		168.08

6/7/2026 17:30	168.08
6/8/2026 18:30	168.08
6/9/2026 17:30	168.26
6/10/2026 17:30	168.26
5/11/2026 18:45	174.74
5/12/2026 17:45	174.38
5/13/2026 17:45	174.38
5/14/2026 17:45	174.2
5/15/2026 17:45	174.38
5/16/2026 17:45	174.38
5/17/2026 16:45	174.2
5/18/2026 18:45	174.56
5/19/2026 16:45	174.38
5/20/2026 17:45	174.38
5/21/2026 18:45	174.74
5/22/2026 17:45	174.56
5/23/2026 17:45	174.38
5/24/2026 17:45	174.74
5/25/2026 17:45	174.56
5/26/2026 16:45	173.66
5/27/2026 17:45	173.66
5/28/2026 14:30	173.66
5/29/2026 18:30	174.56
5/30/2026 18:30	174.74
5/31/2026 17:30	174.74
6/1/2026 18:30	174.74
6/2/2026 18:30	174.92
6/3/2026 17:30	174.92
6/4/2026 17:30	175.1
6/5/2026 19:30	174.92
6/6/2026 18:30	174.74
6/7/2026 18:30	174.74
6/8/2026 18:30	174.74
6/9/2026 18:30	174.92
6/10/2026 18:30	175.1

TP-31	15 ft	30 ft	45 ft	80ft	130 ft	180 ft	230 ft	280 ft
5/11/2026 17:45	112.28							
5/12/2026 16:45	112.28							
5/13/2026 15:45	112.1							
5/14/2026 17:45	112.28							
5/15/2026 8:45	112.1							
5/16/2026 17:45	112.28							
5/17/2026 7:45	112.1							
5/18/2026 17:45	112.28							

5/19/2026 16:45	112.46	
5/20/2026 16:45	111.92	
5/21/2026 10:45	111.92	
5/22/2026 17:45	112.1	
5/23/2026 16:45	112.1	
5/24/2026 16:45	112.1	
5/25/2026 16:45	112.1	
5/26/2026 14:45	111.74	
5/27/2026 17:45	111.92	
5/28/2026 9:30	112.1	
5/29/2026 12:30	112.1	
5/30/2026 16:30	111.92	
5/31/2026 16:30	111.92	
6/1/2026 18:30	111.92	
6/2/2026 16:30	111.92	
6/3/2026 8:30	112.1	
6/4/2026 17:30	112.1	
6/5/2026 17:30	112.1	
6/6/2026 18:30	112.28	
6/7/2026 18:30	112.28	
6/8/2026 18:30	112.1	
6/9/2026 17:30	112.28	
6/10/2026 15:30	112.1	
5/11/2026 8:45		126.86
5/12/2026 17:45		127.04
5/13/2026 9:45		126.86
5/14/2026 17:45		127.04
5/15/2026 15:45		127.04
5/16/2026 17:45		127.04
5/17/2026 7:45		127.04
5/18/2026 17:45		127.04
5/19/2026 15:45		127.04
5/20/2026 8:45		126.86
5/21/2026 17:45		126.86
5/22/2026 17:45		127.04
5/23/2026 17:45		127.04
5/24/2026 11:45		126.86
5/25/2026 17:45		127.04
5/26/2026 18:45		126.86
5/27/2026 14:45		127.04
5/28/2026 8:30		126.86
5/29/2026 16:30		127.04
5/30/2026 9:30		127.04
5/31/2026 16:30		126.86

6/1/2026 18:30	127.04	
6/2/2026 9:30	126.86	
6/3/2026 8:30	126.86	
6/4/2026 9:30	126.86	
6/5/2026 9:30	126.86	
6/6/2026 11:30	126.86	
6/7/2026 17:30	126.86	
6/8/2026 18:30	126.86	
6/9/2026 17:30	126.86	
6/10/2026 16:30	126.86	
5/11/2026 16:45		130.64
5/12/2026 16:45		130.64
5/13/2026 15:45		130.64
5/14/2026 9:45		130.46
5/15/2026 8:45		130.46
5/16/2026 16:45		130.64
5/17/2026 7:45		130.82
5/18/2026 17:45		130.82
5/19/2026 15:45		131
5/20/2026 17:45		130.46
5/21/2026 15:45		130.46
5/22/2026 15:45		130.46
5/23/2026 14:45		130.46
5/24/2026 12:45		130.46
5/25/2026 8:45		130.46
5/26/2026 13:45		130.46
5/27/2026 14:45		130.64
5/28/2026 11:30		130.64
5/29/2026 10:30		130.46
5/30/2026 9:30		130.28
5/31/2026 16:30		130.28
6/1/2026 18:30		130.46
6/2/2026 9:30		130.28
6/3/2026 15:30		130.46
6/4/2026 17:30		130.64
6/5/2026 9:30		130.64
6/6/2026 11:30		130.82
6/7/2026 17:30		130.82
6/8/2026 10:30		130.64
6/9/2026 17:30		130.82
6/10/2026 15:30		130.82
5/11/2026 10:45		138.92
5/12/2026 9:45		138.92
5/13/2026 11:45		138.92

5/14/2026 10:45	138.92	
5/15/2026 11:45	139.1	
5/16/2026 10:45	138.92	
5/17/2026 7:45	139.28	
5/18/2026 19:45	139.1	
5/19/2026 15:45	139.28	
5/20/2026 13:45	138.92	
5/21/2026 10:45	138.74	
5/22/2026 15:45	138.92	
5/23/2026 11:45	138.92	
5/24/2026 12:45	138.92	
5/25/2026 8:45	138.74	
5/26/2026 13:45	138.92	
5/27/2026 14:45	139.1	
5/28/2026 11:30	139.1	
5/29/2026 10:30	138.92	
5/30/2026 10:30	138.92	
5/31/2026 16:30	138.92	
6/1/2026 16:30	138.92	
6/2/2026 9:30	138.92	
6/3/2026 17:30	138.92	
6/4/2026 17:30	138.92	
6/5/2026 8:30	138.92	
6/6/2026 10:30	139.1	
6/7/2026 11:30	138.92	
6/8/2026 18:30	139.1	
6/9/2026 17:30	139.1	
6/10/2026 15:30	138.92	
5/11/2026 11:45		163.58
5/12/2026 12:45		163.4
5/13/2026 9:45		163.58
5/14/2026 17:45		163.58
5/15/2026 12:45		163.4
5/16/2026 15:45		163.22
5/17/2026 7:45		163.22
5/18/2026 17:45		163.04
5/19/2026 14:45		163.22
5/20/2026 8:45		162.86
5/21/2026 14:45		162.86
5/22/2026 7:45		162.68
5/23/2026 13:45		162.86
5/24/2026 12:45		162.86
5/25/2026 12:45		162.14
5/26/2026 3:45		162.14

5/27/2026 12:45	161.78	
5/28/2026 14:30	162.86	
5/29/2026 12:30	162.86	
5/30/2026 15:30	163.4	
5/31/2026 12:30	163.4	
6/1/2026 11:30	162.86	
6/2/2026 8:30	162.86	
6/3/2026 14:30	163.22	
6/4/2026 15:30	163.4	
6/5/2026 9:30	163.4	
6/6/2026 1:30	163.22	
6/7/2026 10:30	162.86	
6/8/2026 17:30	163.4	
6/9/2026 9:30	163.4	
6/10/2026 17:30	163.94	
5/11/2026 11:45		192.56
5/12/2026 15:45		192.38
5/13/2026 11:45		192.38
5/14/2026 11:45		192.38
5/15/2026 11:45		192.56
5/16/2026 12:45		192.38
5/17/2026 7:45		192.56
5/18/2026 15:45		192.56
5/19/2026 14:45		192.74
5/20/2026 12:45		192.56
5/21/2026 12:45		192.38
5/22/2026 12:45		192.38
5/23/2026 11:45		192.56
5/24/2026 11:45		192.56
5/25/2026 12:45		192.56
5/26/2026 13:45		192.56
5/27/2026 14:45		192.92
5/28/2026 11:30		192.74
5/29/2026 10:30		192.74
5/30/2026 12:30		192.56
5/31/2026 12:30		192.56
6/1/2026 18:30		192.74
6/2/2026 11:30		192.74
6/3/2026 18:30		192.74
6/4/2026 15:30		192.74
6/5/2026 15:30		192.74
6/6/2026 11:30		192.92
6/7/2026 13:30		192.74
6/8/2026 17:30		192.74

6/9/2026 14:30	192.92	
6/10/2026 13:30	192.92	
5/11/2026 11:45		186.98
5/12/2026 16:45		186.8
5/13/2026 11:45		186.8
5/14/2026 17:45		186.98
5/15/2026 14:45		186.98
5/16/2026 12:45		186.8
5/17/2026 7:45		186.8
5/18/2026 17:45		187.16
5/19/2026 15:45		187.52
5/20/2026 13:45		186.98
5/21/2026 13:45		186.8
5/22/2026 12:45		186.8
5/23/2026 12:45		186.98
5/24/2026 12:45		187.16
5/25/2026 11:45		186.8
5/26/2026 13:45		186.98
5/27/2026 14:45		186.98
5/28/2026 11:30		186.98
5/29/2026 16:30		186.98
5/30/2026 16:30		186.98
5/31/2026 12:30		186.8
6/1/2026 14:30		186.98
6/2/2026 8:30		186.98
6/3/2026 14:30		187.16
6/4/2026 15:30		186.98
6/5/2026 18:30		187.16
6/6/2026 9:30		187.16
6/7/2026 13:30		186.98
6/8/2026 18:30		187.16
6/9/2026 13:30		186.98
6/10/2026 13:30		186.98
5/11/2026 15:45		141.26
5/12/2026 17:45		141.26
5/13/2026 11:45		141.08
5/14/2026 17:45		141.26
5/15/2026 15:45		141.26
5/16/2026 14:45		141.08
5/17/2026 16:45		141.26
5/18/2026 16:45		141.44
5/19/2026 15:45		141.8
5/20/2026 13:45		141.26
5/21/2026 17:45		141.08

5/22/2026 14:45	141.08
5/23/2026 12:45	141.08
5/24/2026 12:45	141.26
5/25/2026 15:45	141.08
5/26/2026 13:45	141.08
5/27/2026 14:45	141.08
5/28/2026 11:30	140.9
5/29/2026 12:30	141.08
5/30/2026 16:30	141.08
5/31/2026 16:30	141.08
6/1/2026 14:30	141.08
6/2/2026 16:30	141.26
6/3/2026 14:30	141.08
6/4/2026 15:30	141.08
6/5/2026 18:30	141.26
6/6/2026 13:30	141.08
6/7/2026 13:30	141.08
6/8/2026 18:30	141.08
6/9/2026 15:30	141.08
6/10/2026 15:30	141.08

TP-32	15 ft	30 ft	45 ft	70 ft	100 ft	130 ft	160 ft	190 ft
5/11/2026 10:45	126.68							
5/12/2026 8:45	126.86							
5/13/2026 11:45	126.5							
5/14/2026 9:45	127.58							
5/15/2026 8:45	126.68							
5/16/2026 9:45	127.04							
5/17/2026 9:45	127.22							
5/18/2026 19:45	126.5							
5/19/2026 8:45	126.68							
5/20/2026 8:45	126.86							
5/21/2026 9:45	127.22							
5/22/2026 9:45	127.4							
5/23/2026 11:45	126.14							
5/24/2026 13:45	126.14							
5/25/2026 9:45	127.4							
5/26/2026 13:45	126.32							
5/27/2026 11:45	126.32							
5/28/2026 8:30	126.86							
5/29/2026 9:30	127.22							
5/30/2026 9:30	127.22							
5/31/2026 10:30	126.68							
6/1/2026 9:30	126.86							
6/2/2026 10:30	126.32							

6/3/2026 9:30	126.86	
6/4/2026 9:30	127.22	
6/5/2026 10:30	127.4	
6/6/2026 11:30	126.68	
6/7/2026 10:30	126.68	
6/8/2026 9:30	127.04	
6/9/2026 8:30	126.5	
6/10/2026 9:30	127.22	
5/11/2026 11:45		140
5/12/2026 7:45		139.82
5/13/2026 11:45		139.46
5/14/2026 9:45		140
5/15/2026 7:45		139.64
5/16/2026 9:45		139.82
5/17/2026 9:45		140
5/18/2026 8:45		139.46
5/19/2026 7:45		139.82
5/20/2026 8:45		139.82
5/21/2026 9:45		140
5/22/2026 8:45		140
5/23/2026 11:45		139.64
5/24/2026 11:45		139.46
5/25/2026 9:45		140
5/26/2026 13:45		139.46
5/27/2026 11:45		139.46
5/28/2026 8:30		140
5/29/2026 8:30		140
5/30/2026 8:30		140
5/31/2026 9:30		139.82
6/1/2026 9:30		140.18
6/2/2026 10:30		139.82
6/3/2026 9:30		140
6/4/2026 9:30		140.18
6/5/2026 10:30		140.18
6/6/2026 11:30		139.82
6/7/2026 10:30		139.82
6/8/2026 8:30		140
6/9/2026 8:30		140.18
6/10/2026 9:30		140.36
5/11/2026 9:45		143.96
5/12/2026 7:45		143.78
5/13/2026 11:45		143.6
5/14/2026 8:45		143.96
5/15/2026 7:45		143.96

5/16/2026 9:45	143.96	
5/17/2026 9:45	144.14	
5/18/2026 7:45	143.6	
5/19/2026 7:45	143.96	
5/20/2026 8:45	143.96	
5/21/2026 9:45	144.14	
5/22/2026 8:45	144.14	
5/23/2026 11:45	143.78	
5/24/2026 11:45	143.42	
5/25/2026 7:45	144.14	
5/26/2026 13:45	143.42	
5/27/2026 11:45	143.42	
5/28/2026 8:30	144.32	
5/29/2026 8:30	144.14	
5/30/2026 8:30	144.32	
5/31/2026 7:30	143.96	
6/1/2026 9:30	144.14	
6/2/2026 10:30	143.96	
6/3/2026 9:30	144.14	
6/4/2026 9:30	144.32	
6/5/2026 8:30	144.32	
6/6/2026 11:30	143.78	
6/7/2026 9:30	143.96	
6/8/2026 8:30	144.14	
6/9/2026 8:30	144.32	
6/10/2026 9:30	144.32	
5/11/2026 8:45		153.14
5/12/2026 7:45		153.5
5/13/2026 11:45		153.32
5/14/2026 8:45		153.5
5/15/2026 7:45		153.32
5/16/2026 9:45		153.5
5/17/2026 9:45		153.68
5/18/2026 7:45		153.14
5/19/2026 7:45		154.04
5/20/2026 7:45		153.68
5/21/2026 9:45		153.86
5/22/2026 8:45		153.86
5/23/2026 11:45		153.68
5/24/2026 11:45		153.68
5/25/2026 8:45		154.22
5/26/2026 13:45		153.32
5/27/2026 11:45		153.32
5/28/2026 8:30		154.22

5/29/2026 8:30	154.4	
5/30/2026 8:30	154.58	
5/31/2026 7:30	154.22	
6/1/2026 8:30	154.04	
6/2/2026 10:30	154.22	
6/3/2026 9:30	154.4	
6/4/2026 9:30	154.4	
6/5/2026 8:30	154.22	
6/6/2026 10:30	154.04	
6/7/2026 9:30	154.22	
6/8/2026 8:30	154.4	
6/9/2026 7:30	154.58	
6/10/2026 8:30	154.58	
5/11/2026 7:45		162.32
5/12/2026 7:45		162.68
5/13/2026 9:45		162.14
5/14/2026 7:45		162.5
5/15/2026 7:45		162.5
5/16/2026 9:45		162.5
5/17/2026 9:45		162.86
5/18/2026 7:45		162.32
5/19/2026 7:45		163.04
5/20/2026 7:45		162.86
5/21/2026 9:45		163.04
5/22/2026 8:45		163.22
5/23/2026 11:45		162.86
5/24/2026 11:45		162.5
5/25/2026 7:45		163.22
5/26/2026 13:45		162.5
5/27/2026 11:45		162.68
5/28/2026 8:30		163.58
5/29/2026 8:30		163.58
5/30/2026 8:30		163.76
5/31/2026 7:30		163.76
6/1/2026 7:30		163.22
6/2/2026 10:30		163.4
6/3/2026 9:30		163.58
6/4/2026 9:30		163.58
6/5/2026 8:30		163.58
6/6/2026 10:30		163.04
6/7/2026 9:30		163.4
6/8/2026 7:30		163.58
6/9/2026 8:30		163.58
6/10/2026 8:30		163.94

5/11/2026 7:45	169.16	
5/12/2026 7:45	169.52	
5/13/2026 9:45	168.98	
5/14/2026 7:45	169.34	
5/15/2026 7:45	169.34	
5/16/2026 9:45	169.34	
5/17/2026 9:45	169.52	
5/18/2026 7:45	169.16	
5/19/2026 7:45	169.88	
5/20/2026 7:45	169.52	
5/21/2026 9:45	169.7	
5/22/2026 7:45	169.7	
5/23/2026 11:45	169.34	
5/24/2026 11:45	169.16	
5/25/2026 7:45	169.7	
5/26/2026 13:45	168.98	
5/27/2026 12:45	168.98	
5/28/2026 8:30	170.06	
5/29/2026 8:30	169.88	
5/30/2026 8:30	170.06	
5/31/2026 7:30	169.88	
6/1/2026 7:30	169.52	
6/2/2026 10:30	169.7	
6/3/2026 9:30	169.88	
6/4/2026 9:30	169.88	
6/5/2026 8:30	169.88	
6/6/2026 10:30	169.34	
6/7/2026 9:30	169.7	
6/8/2026 7:30	169.88	
6/9/2026 8:30	169.88	
6/10/2026 8:30	170.06	
5/11/2026 7:45		166.28
5/12/2026 7:45		166.64
5/13/2026 9:45		165.92
5/14/2026 7:45		166.28
5/15/2026 7:45		166.46
5/16/2026 9:45		166.28
5/17/2026 9:45		166.82
5/18/2026 7:45		166.1
5/19/2026 7:45		167
5/20/2026 7:45		166.46
5/21/2026 9:45		166.64
5/22/2026 7:45		166.82
5/23/2026 11:45		166.1

5/24/2026 11:45	165.74	
5/25/2026 7:45	166.64	
5/26/2026 13:45	165.56	
5/27/2026 14:45	165.74	
5/28/2026 8:30	167	
5/29/2026 8:30	166.82	
5/30/2026 8:30	167	
5/31/2026 7:30	166.46	
6/1/2026 7:30	166.28	
6/2/2026 10:30	166.46	
6/3/2026 9:30	166.64	
6/4/2026 9:30	166.82	
6/5/2026 8:30	166.82	
6/6/2026 10:30	166.1	
6/7/2026 9:30	166.46	
6/8/2026 7:30	166.64	
6/9/2026 7:30	166.64	
6/10/2026 8:30	166.82	
5/11/2026 7:45		149.36
5/12/2026 7:45		149.72
5/13/2026 9:45		148.82
5/14/2026 8:45		149.54
5/15/2026 7:45		149.54
5/16/2026 9:45		149.54
5/17/2026 9:45		150.08
5/18/2026 7:45		149.18
5/19/2026 7:45		149.9
5/20/2026 7:45		149.36
5/21/2026 9:45		149.72
5/22/2026 8:45		150.08
5/23/2026 11:45		149.18
5/24/2026 11:45		148.64
5/25/2026 7:45		149.72
5/26/2026 13:45		148.64
5/27/2026 11:45		148.82
5/28/2026 8:30		150.08
5/29/2026 8:30		149.9
5/30/2026 8:30		150.08
5/31/2026 7:30		149.54
6/1/2026 9:30		149.54
6/2/2026 10:30		149.36
6/3/2026 9:30		149.9
6/4/2026 9:30		150.08
6/5/2026 8:30		149.72

6/6/2026 10:30				149.18
6/7/2026 9:30				149.36
6/8/2026 7:30				149.72
6/9/2026 8:30				149.9
6/10/2026 8:30				149.72
TP-33	15 ft	30 ft	45 ft	
5/11/2026 17:45	175.82			
5/12/2026 17:45	177.08			
5/13/2026 17:45	176.18			
5/14/2026 15:45	176			
5/15/2026 13:45	176.18			
5/16/2026 18:45	176.54			
5/17/2026 16:45	175.46			
5/18/2026 17:45	175.28			
5/19/2026 12:45	173.84			
5/20/2026 15:45	175.46			
5/21/2026 21:45	173.48			
5/22/2026 19:45	174.38			
5/23/2026 18:45	172.94			
5/24/2026 19:45	174.2			
5/25/2026 8:45	173.12			
5/26/2026 13:45	174.2			
5/27/2026 19:30	173.66			
5/27/2026 23:30	173.66			
5/29/2026 16:30	173.3			
5/30/2026 15:30	172.94			
5/31/2026 18:30	173.48			
6/1/2026 12:30	172.4			
6/2/2026 18:30	172.94			
6/3/2026 17:30	174.02			
6/4/2026 17:30	174.56			
6/5/2026 14:30	173.48			
6/6/2026 15:30	173.84			
6/7/2026 17:30	174.74			
6/8/2026 10:30	173.48			
6/9/2026 18:30	173.84			
6/10/2026 18:30	174.02			
5/11/2026 17:45		186.8		
5/12/2026 17:45		186.62		
5/13/2026 17:45		186.44		
5/14/2026 17:45		186.62		
5/15/2026 16:45		186.8		
5/16/2026 18:45		186.98		
5/17/2026 16:45		187.16		

5/18/2026 17:45	187.16	
5/19/2026 15:45	187.16	
5/20/2026 19:45	188.06	
5/21/2026 16:45	188.78	
5/22/2026 18:45	188.78	
5/23/2026 17:45	188.78	
5/24/2026 18:45	188.78	
5/25/2026 10:45	188.42	
5/26/2026 16:45	188.06	
5/27/2026 17:45	188.24	
5/28/2026 8:30	188.06	
5/29/2026 16:30	188.06	
5/30/2026 17:30	188.24	
5/31/2026 18:30	188.24	
6/1/2026 19:30	188.06	
6/2/2026 17:30	187.88	
6/3/2026 18:30	188.06	
6/4/2026 19:30	187.7	
6/5/2026 18:30	187.7	
6/6/2026 18:30	187.52	
6/7/2026 18:30	187.16	
6/8/2026 18:30	187.16	
6/9/2026 16:30	186.98	
6/10/2026 18:30	187.34	
5/11/2026 17:45		198.5
5/12/2026 17:45		198.68
5/13/2026 17:45		198.5
5/14/2026 17:45		198.5
5/15/2026 16:45		198.5
5/16/2026 17:45		198.32
5/17/2026 8:45		198.32
5/18/2026 16:45		198.32
5/19/2026 15:45		198.32
5/20/2026 11:45		198.14
5/21/2026 10:45		198.14
5/22/2026 18:45		198.32
5/23/2026 12:45		198.32
5/24/2026 17:45		198.32
5/25/2026 16:45		198.32
5/26/2026 13:45		197.96
5/27/2026 17:45		198.14
5/28/2026 8:30		198.32
5/29/2026 10:30		197.96
5/30/2026 18:30		197.96

5/31/2026 10:30	197.42
6/1/2026 19:30	197.24
6/2/2026 18:30	197.06
6/3/2026 17:30	196.88
6/4/2026 17:30	196.7
6/5/2026 18:30	196.7
6/6/2026 18:30	196.7
6/7/2026 17:30	196.34
6/8/2026 18:30	196.16
6/9/2026 18:30	195.8
6/10/2026 18:30	195.62

TP-34	15 ft	30 ft	45 ft	60 ft	75 ft	90 ft	110 ft	120 ft
5/11/2026 16:45	124.16							
5/12/2026 16:45	123.98							
5/13/2026 16:45	123.98							
5/14/2026 17:45	123.98							
5/15/2026 17:45	123.98							
5/16/2026 17:45	124.16							
5/17/2026 16:45	124.16							
5/18/2026 16:45	124.16							
5/19/2026 15:45	124.34							
5/20/2026 13:45	124.16							
5/21/2026 17:45	124.34							
5/22/2026 16:45	124.34							
5/23/2026 18:45	124.52							
5/24/2026 17:45	124.34							
5/25/2026 16:45	124.34							
5/26/2026 13:45	124.16							
5/27/2026 14:45	124.16							
5/28/2026 8:30	124.34							
5/29/2026 17:30	124.52							
5/30/2026 17:30	124.52							
5/31/2026 16:30	124.52							
6/1/2026 16:30	124.7							
6/2/2026 17:30	124.7							
6/3/2026 16:30	124.7							
6/4/2026 17:30	124.7							
6/5/2026 15:30	124.7							
6/6/2026 16:30	124.7							
6/7/2026 17:30	124.52							
6/8/2026 15:30	124.34							
6/9/2026 19:30	124.52							
6/10/2026 17:30	124.52							
5/11/2026 9:45		127.76						

5/12/2026 18:45	127.76	
5/13/2026 16:45	127.76	
5/14/2026 17:45	127.94	
5/15/2026 8:45	127.76	
5/16/2026 15:45	127.94	
5/17/2026 9:45	127.94	
5/18/2026 17:45	128.12	
5/19/2026 15:45	128.12	
5/20/2026 7:45	128.12	
5/21/2026 7:45	128.12	
5/22/2026 8:45	128.3	
5/23/2026 16:45	128.3	
5/24/2026 17:45	128.48	
5/25/2026 8:45	128.3	
5/26/2026 12:45	128.12	
5/27/2026 10:45	128.3	
5/28/2026 8:30	128.48	
5/29/2026 10:30	128.48	
5/30/2026 9:30	128.66	
5/31/2026 10:30	128.84	
6/1/2026 8:30	128.84	
6/2/2026 10:30	128.66	
6/3/2026 8:30	128.84	
6/4/2026 8:30	128.84	
6/5/2026 9:30	129.2	
6/6/2026 10:30	129.02	
6/7/2026 17:30	129.02	
6/8/2026 8:30	129.02	
6/9/2026 16:30	129.02	
6/10/2026 10:30	129.2	
5/11/2026 9:45		137.3
5/12/2026 7:45		136.94
5/13/2026 11:45		136.76
5/14/2026 9:45		137.12
5/15/2026 8:45		136.94
5/16/2026 9:45		136.76
5/17/2026 8:45		136.94
5/18/2026 8:45		136.58
5/19/2026 7:45		136.94
5/20/2026 7:45		137.12
5/21/2026 8:45		137.48
5/22/2026 9:45		137.3
5/23/2026 11:45		136.76
5/24/2026 12:45		137.12

5/25/2026 9:45	137.3	
5/26/2026 12:45	136.58	
5/27/2026 10:45	136.76	
5/28/2026 8:30	137.12	
5/29/2026 10:30	137.3	
5/30/2026 9:30	137.66	
5/31/2026 9:30	137.48	
6/1/2026 9:30	137.48	
6/2/2026 10:30	136.94	
6/3/2026 8:30	137.66	
6/4/2026 8:30	137.3	
6/5/2026 9:30	137.66	
6/6/2026 10:30	137.66	
6/7/2026 10:30	137.12	
6/8/2026 9:30	137.48	
6/9/2026 8:30	137.3	
6/10/2026 9:30	137.66	
5/11/2026 9:45		133.7
5/12/2026 7:45		133.34
5/13/2026 11:45		132.98
5/14/2026 9:45		133.52
5/15/2026 8:45		133.52
5/16/2026 10:45		133.16
5/17/2026 8:45		133.34
5/18/2026 9:45		132.8
5/19/2026 7:45		133.34
5/20/2026 7:45		133.34
5/21/2026 8:45		133.88
5/22/2026 8:45		133.7
5/23/2026 11:45		132.98
5/24/2026 12:45		133.34
5/25/2026 9:45		133.7
5/26/2026 12:45		132.62
5/27/2026 10:45		132.98
5/28/2026 7:30		133.16
5/29/2026 9:30		133.52
5/30/2026 9:30		133.88
5/31/2026 10:30		133.7
6/1/2026 9:30		133.7
6/2/2026 10:30		133.16
6/3/2026 8:30		133.7
6/4/2026 8:30		133.52
6/5/2026 9:30		134.06
6/6/2026 10:30		133.7

6/7/2026 10:30	133.34	
6/8/2026 9:30	133.88	
6/9/2026 8:30	133.52	
6/10/2026 9:30	134.06	
5/11/2026 9:45		135.68
5/12/2026 7:45		135.32
5/13/2026 11:45		134.96
5/14/2026 9:45		135.68
5/15/2026 8:45		135.68
5/16/2026 8:45		135.14
5/17/2026 8:45		135.5
5/18/2026 9:45		134.78
5/19/2026 7:45		135.32
5/20/2026 9:45		135.68
5/21/2026 9:45		136.04
5/22/2026 8:45		135.86
5/23/2026 12:45		134.96
5/24/2026 12:45		135.32
5/25/2026 9:45		135.68
5/26/2026 12:45		134.6
5/27/2026 10:45		134.78
5/28/2026 7:30		135.14
5/29/2026 10:30		135.68
5/30/2026 9:30		136.22
5/31/2026 9:30		135.86
6/1/2026 9:30		135.86
6/2/2026 10:30		135.14
6/3/2026 8:30		136.04
6/4/2026 8:30		135.68
6/5/2026 9:30		136.22
6/6/2026 10:30		135.86
6/7/2026 11:30		135.32
6/8/2026 9:30		135.86
6/9/2026 8:30		135.5
6/10/2026 9:30		136.22
5/11/2026 9:45		137.3
5/12/2026 7:45		136.76
5/13/2026 11:45		136.4
5/14/2026 9:45		137.12
5/15/2026 8:45		137.12
5/16/2026 9:45		136.58
5/17/2026 8:45		136.94
5/18/2026 7:45		136.04
5/19/2026 7:45		136.94

5/20/2026 7:45	136.94	
5/21/2026 8:45	137.48	
5/22/2026 8:45	137.3	
5/23/2026 12:45	136.4	
5/24/2026 12:45	136.58	
5/25/2026 9:45	137.3	
5/26/2026 12:45	136.04	
5/27/2026 10:45	136.4	
5/28/2026 7:30	136.58	
5/29/2026 9:30	137.12	
5/30/2026 9:30	137.66	
5/31/2026 9:30	137.3	
6/1/2026 9:30	137.48	
6/2/2026 10:30	136.76	
6/3/2026 8:30	137.66	
6/4/2026 8:30	137.12	
6/5/2026 9:30	137.66	
6/6/2026 10:30	137.3	
6/7/2026 11:30	136.76	
6/8/2026 9:30	137.3	
6/9/2026 8:30	136.94	
6/10/2026 9:30	137.3	
5/11/2026 9:45		145.22
5/12/2026 7:45		144.86
5/13/2026 11:45		144.14
5/14/2026 9:45		144.86
5/15/2026 8:45		144.86
5/16/2026 8:45		144.32
5/17/2026 9:45		144.86
5/18/2026 7:45		143.96
5/19/2026 7:45		144.5
5/20/2026 9:45		144.86
5/21/2026 9:45		145.4
5/22/2026 8:45		145.04
5/23/2026 12:45		144.32
5/24/2026 12:45		144.5
5/25/2026 9:45		144.86
5/26/2026 12:45		143.42
5/27/2026 10:45		143.96
5/28/2026 8:30		144.5
5/29/2026 9:30		144.86
5/30/2026 9:30		145.4
5/31/2026 10:30		145.04
6/1/2026 9:30		145.04



5/14/2026 8:45	99.86	
5/15/2026 8:45	99.86	
5/16/2026 10:45	99.86	
5/17/2026 9:45	100.04	
5/17/2026 23:45	99.68	
5/19/2026 8:45	99.68	
5/20/2026 19:45	99.86	
5/21/2026 23:45	100.04	
5/22/2026 11:45	100.94	
5/23/2026 12:45	100.76	
5/23/2026 23:45	100.76	
5/25/2026 9:45	100.76	
5/25/2026 23:45	100.4	
5/27/2026 1:45	100.4	
5/28/2026 14:30	101.48	
5/29/2026 11:30	100.58	
5/30/2026 9:30	101.12	
5/31/2026 1:30	100.76	
6/1/2026 9:30	100.94	
6/2/2026 11:30	100.76	
6/3/2026 23:30	100.76	
6/4/2026 8:30	100.22	
6/5/2026 19:30	100.4	
6/6/2026 20:30	100.22	
6/7/2026 20:30	100.4	
6/8/2026 9:30	100.94	
6/9/2026 8:30	100.4	
6/10/2026 10:30	100.58	
5/11/2026 8:45		124.16
5/12/2026 8:45		124.16
5/13/2026 11:45		124.16
5/14/2026 9:45		124.52
5/15/2026 8:45		124.16
5/16/2026 8:45		124.16
5/17/2026 9:45		124.52
5/18/2026 7:45		123.98
5/19/2026 8:45		124.16
5/20/2026 7:45		124.34
5/21/2026 10:45		124.52
5/22/2026 8:45		124.52
5/23/2026 12:45		124.16
5/24/2026 12:45		124.16
5/25/2026 9:45		124.7
5/26/2026 12:45		123.98

5/27/2026 10:45	124.16
5/28/2026 9:30	124.34
5/29/2026 10:30	124.52
5/30/2026 9:30	124.88
5/31/2026 9:30	124.52
6/1/2026 9:30	124.52
6/2/2026 10:30	124.34
6/3/2026 8:30	124.52
6/4/2026 8:30	124.52
6/5/2026 9:30	124.7
6/6/2026 10:30	124.52
6/7/2026 10:30	124.34
6/8/2026 9:30	124.52
6/9/2026 8:30	124.34
6/10/2026 9:30	124.7
5/11/2026 9:45	134.24
5/12/2026 9:45	134.24
5/13/2026 11:45	133.88
5/14/2026 8:45	134.24
5/15/2026 7:45	133.88
5/16/2026 9:45	134.06
5/17/2026 8:45	134.24
5/18/2026 7:45	133.88
5/19/2026 7:45	134.06
5/20/2026 7:45	134.42
5/21/2026 9:45	134.42
5/22/2026 8:45	134.6
5/23/2026 11:45	134.06
5/24/2026 12:45	134.24
5/25/2026 9:45	134.6
5/26/2026 12:45	133.88
5/27/2026 10:45	134.06
5/28/2026 8:30	134.24
5/29/2026 9:30	134.42
5/30/2026 9:30	135.14
5/31/2026 9:30	134.78
6/1/2026 9:30	134.78
6/2/2026 10:30	134.42
6/3/2026 9:30	134.78
6/4/2026 8:30	134.6
6/5/2026 8:30	134.96
6/6/2026 10:30	134.78
6/7/2026 10:30	134.6
6/8/2026 9:30	134.78

6/9/2026 9:30	134.78	
6/10/2026 9:30	134.96	
5/11/2026 9:45		137.12
5/12/2026 9:45		136.94
5/13/2026 11:45		136.76
5/14/2026 8:45		137.3
5/15/2026 7:45		136.94
5/16/2026 8:45		136.94
5/17/2026 8:45		137.3
5/18/2026 7:45		136.58
5/19/2026 7:45		137.3
5/20/2026 7:45		137.3
5/21/2026 10:45		137.48
5/22/2026 8:45		137.66
5/23/2026 11:45		136.58
5/24/2026 12:45		136.58
5/25/2026 9:45		137.48
5/26/2026 12:45		136.76
5/27/2026 10:45		136.76
5/28/2026 8:30		137.3
5/29/2026 8:30		137.48
5/30/2026 9:30		138.02
5/31/2026 9:30		138.02
6/1/2026 8:30		137.84
6/2/2026 10:30		137.3
6/3/2026 8:30		137.84
6/4/2026 8:30		137.48
6/5/2026 8:30		137.84
6/6/2026 10:30		137.3
6/7/2026 10:30		136.94
6/8/2026 9:30		137.3
6/9/2026 8:30		137.12
6/10/2026 9:30		137.48
5/11/2026 9:45		148.46
5/12/2026 9:45		148.28
5/13/2026 9:45		147.56
5/14/2026 8:45		148.28
5/15/2026 7:45		148.1
5/16/2026 8:45		147.92
5/17/2026 8:45		148.46
5/18/2026 7:45		147.74
5/19/2026 7:45		148.28
5/20/2026 7:45		148.46
5/21/2026 9:45		148.64

5/22/2026 8:45	148.82	
5/23/2026 11:45	147.74	
5/24/2026 12:45	147.74	
5/25/2026 9:45	148.64	
5/26/2026 12:45	147.56	
5/27/2026 10:45	147.56	
5/28/2026 8:30	148.46	
5/29/2026 10:30	148.64	
5/30/2026 9:30	149.18	
5/31/2026 9:30	149	
6/1/2026 8:30	148.64	
6/2/2026 10:30	148.28	
6/3/2026 8:30	148.82	
6/4/2026 8:30	148.82	
6/5/2026 8:30	148.82	
6/6/2026 10:30	148.64	
6/7/2026 10:30	148.46	
6/8/2026 9:30	148.82	
6/9/2026 8:30	149	
6/10/2026 9:30	149.18	
5/11/2026 9:45		163.76
5/12/2026 9:45		163.58
5/13/2026 9:45		162.68
5/14/2026 8:45		163.58
5/15/2026 7:45		163.22
5/16/2026 8:45		163.04
5/17/2026 8:45		163.76
5/18/2026 7:45		162.68
5/19/2026 7:45		163.4
5/20/2026 7:45		163.4
5/21/2026 9:45		163.58
5/22/2026 8:45		163.94
5/23/2026 11:45		162.5
5/24/2026 12:45		162.5
5/25/2026 9:45		163.58
5/26/2026 12:45		162.5
5/27/2026 10:45		162.32
5/28/2026 8:30		163.4
5/29/2026 8:30		163.4
5/30/2026 9:30		164.3
5/31/2026 9:30		163.94
6/1/2026 9:30		163.76
6/2/2026 10:30		163.22
6/3/2026 8:30		163.94

6/4/2026 8:30	163.22	
6/5/2026 8:30	163.76	
6/6/2026 10:30	163.04	
6/7/2026 10:30	162.86	
6/8/2026 9:30	163.22	
6/9/2026 8:30	163.4	
6/10/2026 9:30	164.12	
5/11/2026 9:45		171.86
5/12/2026 9:45		171.68
5/13/2026 11:45		170.78
5/14/2026 8:45		171.86
5/15/2026 7:45		171.5
5/16/2026 8:45		171.32
5/17/2026 8:45		171.86
5/18/2026 7:45		171.14
5/19/2026 7:45		171.68
5/20/2026 7:45		172.04
5/21/2026 9:45		171.86
5/22/2026 8:45		172.4
5/23/2026 11:45		170.6
5/24/2026 12:45		170.78
5/25/2026 9:45		172.04
5/26/2026 12:45		170.6
5/27/2026 10:45		170.78
5/28/2026 8:30		171.68
5/29/2026 10:30		171.86
5/30/2026 9:30		172.4
5/31/2026 9:30		172.22
6/1/2026 8:30		171.86
6/2/2026 10:30		171.32
6/3/2026 8:30		172.04
6/4/2026 8:30		171.86
6/5/2026 8:30		172.04
6/6/2026 10:30		171.68
6/7/2026 10:30		171.32
6/8/2026 9:30		171.86
6/9/2026 8:30		172.04
6/10/2026 9:30		172.22
5/11/2026 9:45		174.56
5/12/2026 9:45		174.38
5/13/2026 11:45		173.48
5/14/2026 8:45		174.74
5/15/2026 7:45		174.2
5/16/2026 8:45		174.2

5/17/2026 8:45	174.56
5/18/2026 7:45	173.84
5/19/2026 7:45	174.56
5/20/2026 7:45	174.74
5/21/2026 10:45	174.92
5/22/2026 8:45	175.28
5/23/2026 11:45	173.3
5/24/2026 12:45	173.48
5/25/2026 9:45	174.74
5/26/2026 12:45	173.12
5/27/2026 10:45	173.12
5/28/2026 8:30	174.38
5/29/2026 10:30	174.56
5/30/2026 9:30	175.28
5/31/2026 9:30	174.92
6/1/2026 8:30	174.56
6/2/2026 10:30	174.02
6/3/2026 8:30	174.92
6/4/2026 8:30	174.56
6/5/2026 8:30	175.1
6/6/2026 10:30	174.38
6/7/2026 10:30	174.02
6/8/2026 9:30	174.74
6/9/2026 8:30	174.92
6/10/2026 9:30	175.28

TP-36	15 ft	30 ft	45 ft	75 ft	120 ft	165 ft	210 ft	250 ft
5/11/2026 16:45	103.64							
5/12/2026 16:45	103.64							
5/13/2026 16:45	103.46							
5/14/2026 15:39	103.46							
5/15/2026 8:45	103.46							
5/16/2026 18:45	103.64							
5/17/2026 17:45	103.64							
5/18/2026 17:45	103.64							
5/19/2026 16:45	103.64							
5/20/2026 16:45	103.46							
5/21/2026 16:45	103.46							
5/22/2026 16:45	103.46							
5/23/2026 15:45	103.46							
5/24/2026 18:45	103.64							
5/25/2026 17:45	103.46							
5/26/2026 13:45	103.28							
5/27/2026 11:45	103.28							
5/28/2026 8:30	103.46							

5/29/2026 16:30	103.46	
5/30/2026 20:30	103.46	
5/31/2026 18:30	103.46	
6/1/2026 18:30	103.46	
6/2/2026 19:30	103.46	
6/3/2026 16:30	103.28	
6/4/2026 9:30	103.28	
6/5/2026 16:30	103.28	
6/6/2026 18:30	103.28	
6/7/2026 18:30	103.28	
6/8/2026 16:30	103.28	
6/9/2026 8:30	103.1	
6/10/2026 14:30	103.1	
5/11/2026 8:45		124.16
5/12/2026 7:45		124.16
5/13/2026 15:45		124.16
5/14/2026 8:45		124.34
5/15/2026 7:45		124.34
5/16/2026 9:45		124.34
5/17/2026 9:45		124.7
5/18/2026 17:45		124.7
5/19/2026 8:45		124.52
5/20/2026 8:45		124.52
5/21/2026 7:45		124.52
5/22/2026 7:45		124.52
5/23/2026 15:45		124.34
5/24/2026 17:45		124.52
5/25/2026 8:45		124.52
5/26/2026 18:45		124.52
5/27/2026 14:45		124.52
5/28/2026 8:30		124.88
5/29/2026 9:30		124.7
5/30/2026 8:30		124.7
5/31/2026 9:30		124.7
6/1/2026 8:30		124.7
6/2/2026 18:30		124.52
6/3/2026 8:30		124.7
6/4/2026 7:30		124.7
6/5/2026 8:30		124.88
6/6/2026 18:30		124.88
6/7/2026 9:30		124.7
6/8/2026 8:30		124.88
6/9/2026 8:30		124.88
6/10/2026 7:30		124.88

5/11/2026 8:45	132.26	
5/12/2026 7:45	132.08	
5/13/2026 11:45	131.9	
5/14/2026 8:45	132.26	
5/15/2026 7:45	132.26	
5/16/2026 9:45	132.26	
5/17/2026 9:45	132.44	
5/18/2026 8:45	132.26	
5/19/2026 8:45	132.62	
5/20/2026 8:45	132.62	
5/21/2026 7:45	132.62	
5/22/2026 7:45	132.8	
5/23/2026 11:35	132.44	
5/24/2026 11:45	132.44	
5/25/2026 8:45	132.8	
5/26/2026 12:45	132.44	
5/27/2026 8:45	132.44	
5/28/2026 8:30	133.16	
5/29/2026 8:30	132.98	
5/30/2026 8:30	133.16	
5/31/2026 9:30	133.16	
6/1/2026 8:30	132.98	
6/2/2026 10:30	132.8	
6/3/2026 8:30	133.16	
6/4/2026 8:30	133.16	
6/5/2026 8:30	133.34	
6/6/2026 10:30	133.16	
6/7/2026 10:30	132.98	
6/8/2026 8:30	133.34	
6/9/2026 8:30	133.16	
6/10/2026 8:30	133.34	
5/11/2026 8:45		136.04
5/12/2026 7:45		135.86
5/13/2026 9:45		135.5
5/14/2026 8:45		136.22
5/15/2026 7:45		136.04
5/16/2026 9:45		136.04
5/17/2026 9:45		136.22
5/18/2026 7:45		135.86
5/19/2026 7:45		136.22
5/20/2026 9:45		136.4
5/21/2026 7:45		136.22
5/22/2026 7:45		136.22
5/23/2026 11:35		135.86

5/24/2026 11:45	135.86	
5/25/2026 8:45	136.22	
5/26/2026 12:45	135.68	
5/27/2026 8:45	135.86	
5/28/2026 8:30	136.76	
5/29/2026 9:30	136.4	
5/30/2026 8:30	136.4	
5/31/2026 9:30	136.58	
6/1/2026 8:30	136.4	
6/2/2026 9:30	135.86	
6/3/2026 8:30	136.4	
6/4/2026 8:30	136.4	
6/5/2026 8:30	136.58	
6/6/2026 10:30	136.4	
6/7/2026 9:30	136.04	
6/8/2026 8:30	136.58	
6/9/2026 8:30	136.4	
6/10/2026 9:30	136.4	
5/11/2026 8:45		155.12
5/12/2026 9:45		154.94
5/13/2026 11:45		154.4
5/14/2026 8:45		155.12
5/15/2026 7:45		154.94
5/16/2026 9:45		154.76
5/17/2026 9:45		154.94
5/18/2026 7:45		154.58
5/19/2026 7:45		154.94
5/20/2026 8:45		154.94
5/21/2026 7:45		154.94
5/22/2026 7:45		154.94
5/23/2026 11:35		154.4
5/24/2026 11:45		154.22
5/25/2026 9:45		154.94
5/26/2026 12:45		154.04
5/27/2026 8:45		154.22
5/28/2026 8:30		155.3
5/29/2026 8:30		154.94
5/30/2026 8:30		154.94
5/31/2026 9:30		155.12
6/1/2026 8:30		154.76
6/2/2026 9:30		154.22
6/3/2026 8:30		154.76
6/4/2026 8:30		154.76
6/5/2026 8:30		154.94

6/6/2026 10:30	154.76	
6/7/2026 9:30	154.4	
6/8/2026 8:30	154.94	
6/9/2026 8:30	154.58	
6/10/2026 9:30	154.76	
5/11/2026 9:45		172.22
5/12/2026 9:45		172.04
5/13/2026 11:45		171.32
5/14/2026 8:45		172.04
5/15/2026 7:45		172.04
5/16/2026 9:45		171.86
5/17/2026 9:45		172.04
5/18/2026 7:45		171.5
5/19/2026 8:45		172.22
5/20/2026 8:45		172.04
5/21/2026 7:45		172.22
5/22/2026 7:45		172.22
5/23/2026 11:35		171.5
5/24/2026 11:45		171.32
5/25/2026 9:45		172.22
5/26/2026 12:45		171.32
5/27/2026 8:45		171.5
5/28/2026 8:30		172.58
5/29/2026 8:30		172.04
5/30/2026 8:30		172.22
5/31/2026 9:30		172.4
6/1/2026 8:30		172.04
6/2/2026 9:30		171.5
6/3/2026 8:30		172.04
6/4/2026 8:30		172.22
6/5/2026 8:30		172.4
6/6/2026 10:30		172.4
6/7/2026 9:30		171.68
6/8/2026 8:30		172.4
6/9/2026 8:30		172.04
6/10/2026 9:30		172.22
5/11/2026 9:45		161.42
5/12/2026 7:45		161.06
5/13/2026 11:45		160.52
5/14/2026 8:45		161.24
5/15/2026 7:45		161.06
5/16/2026 9:45		161.06
5/17/2026 9:45		161.24
5/18/2026 8:45		160.7

5/19/2026 8:45	161.42	
5/20/2026 8:45	161.24	
5/21/2026 9:45	161.42	
5/22/2026 7:45	161.24	
5/23/2026 11:35	160.7	
5/24/2026 11:45	160.34	
5/25/2026 9:45	161.42	
5/26/2026 12:45	160.16	
5/27/2026 8:45	160.34	
5/28/2026 8:30	161.78	
5/29/2026 8:30	161.06	
5/30/2026 8:30	161.42	
5/31/2026 9:30	161.6	
6/1/2026 9:30	161.24	
6/2/2026 9:30	160.52	
6/3/2026 8:30	161.06	
6/4/2026 8:30	161.24	
6/5/2026 9:30	161.42	
6/6/2026 10:30	161.24	
6/7/2026 9:30	160.7	
6/8/2026 8:30	161.42	
6/9/2026 8:30	161.06	
6/10/2026 9:30	161.24	
5/11/2026 10:45		136.22
5/12/2026 9:45		135.68
5/13/2026 11:45		135.14
5/14/2026 8:45		135.86
5/15/2026 7:45		135.5
5/16/2026 9:45		135.5
5/17/2026 9:45		135.86
5/18/2026 8:45		135.14
5/19/2026 8:45		135.86
5/20/2026 8:45		135.86
5/21/2026 9:45		136.04
5/22/2026 7:45		135.86
5/23/2026 11:35		135.14
5/24/2026 11:45		134.78
5/25/2026 9:45		136.04
5/26/2026 12:45		134.78
5/27/2026 8:45		134.78
5/28/2026 8:30		136.22
5/29/2026 8:30		135.68
5/30/2026 8:30		136.04
5/31/2026 9:30		136.04

6/1/2026 8:30									135.68
6/2/2026 10:30									134.96
6/3/2026 8:30									135.68
6/4/2026 8:30									135.86
6/5/2026 8:30									135.86
6/6/2026 10:30									135.68
6/7/2026 10:30									135.32
6/8/2026 8:30									136.04
6/9/2026 8:30									135.5
6/10/2026 9:30									135.86
TP-37	15 ft	30 ft	45 ft	75 ft	100 ft	130 ft	155 ft	180 ft	
5/11/2026 13:45	104.9								
5/12/2026 13:45	104.54								
5/13/2026 15:45	104.72								
5/14/2026 15:45	104.72								
5/15/2026 14:45	104.54								
5/16/2026 16:45	104.72								
5/17/2026 13:45	104.54								
5/18/2026 15:45	104.54								
5/19/2026 16:45	104.9								
5/20/2026 16:45	104.72								
5/21/2026 14:45	104.72								
5/22/2026 15:45	104.72								
5/23/2026 14:45	104.54								
5/24/2026 13:45	104.36								
5/25/2026 16:45	104.54								
5/26/2026 12:45	104.18								
5/27/2026 13:45	104								
5/28/2026 14:30	104.18								
5/29/2026 13:30	104.54								
5/30/2026 15:30	104.36								
5/31/2026 14:30	104.36								
6/1/2026 15:30	104.54								
6/2/2026 13:30	104.36								
6/3/2026 16:30	104.54								
6/4/2026 15:30	104.72								
6/5/2026 14:30	104.54								
6/6/2026 15:30	104.54								
6/7/2026 16:30	104.54								
6/8/2026 13:30	104.36								
6/9/2026 15:30	104.36								
6/10/2026 16:30	104.72								
5/11/2026 10:45		115.34							
5/12/2026 15:45		114.8							

5/13/2026 11:45	114.8	
5/14/2026 8:45	114.98	
5/15/2026 12:45	114.8	
5/16/2026 8:45	114.8	
5/17/2026 8:45	114.98	
5/18/2026 15:45	114.8	
5/19/2026 8:45	115.16	
5/20/2026 10:45	115.34	
5/21/2026 9:45	115.52	
5/22/2026 16:45	115.16	
5/23/2026 11:45	115.16	
5/24/2026 12:45	114.98	
5/25/2026 8:45	115.34	
5/26/2026 12:45	114.98	
5/27/2026 13:45	114.98	
5/28/2026 8:30	115.16	
5/29/2026 9:30	115.34	
5/30/2026 8:30	115.34	
5/31/2026 9:30	115.7	
6/1/2026 9:30	115.52	
6/2/2026 15:30	115.34	
6/3/2026 16:30	115.52	
6/4/2026 9:30	115.52	
6/5/2026 9:30	115.88	
6/6/2026 10:30	115.52	
6/7/2026 10:30	115.34	
6/8/2026 8:30	115.52	
6/9/2026 7:30	115.34	
6/10/2026 9:30	115.7	
5/11/2026 10:45		136.22
5/12/2026 9:45		135.32
5/13/2026 11:45		135.5
5/14/2026 8:45		135.68
5/15/2026 7:45		135.32
5/16/2026 8:45		135.5
5/17/2026 8:45		135.86
5/18/2026 8:45		135.32
5/19/2026 8:45		135.86
5/20/2026 10:45		136.04
5/21/2026 9:45		136.04
5/22/2026 8:45		135.32
5/23/2026 11:45		135.5
5/24/2026 12:45		135.32
5/25/2026 8:45		135.86

5/26/2026 12:45	134.96
5/27/2026 10:45	134.96
5/28/2026 8:30	135.68
5/29/2026 10:30	135.86
5/30/2026 9:30	135.86
5/31/2026 9:30	136.4
6/1/2026 9:30	136.04
6/2/2026 9:30	135.14
6/3/2026 8:30	135.68
6/4/2026 8:30	135.68
6/5/2026 9:30	136.04
6/6/2026 10:30	135.68
6/7/2026 9:30	135.32
6/8/2026 8:30	135.86
6/9/2026 10:30	135.68
6/10/2026 9:30	135.86
5/11/2026 10:45	136.22
5/12/2026 9:45	135.32
5/13/2026 11:45	135.32
5/14/2026 8:45	135.86
5/15/2026 7:45	135.14
5/16/2026 8:45	135.5
5/17/2026 8:45	135.86
5/18/2026 8:45	134.96
5/19/2026 8:45	135.86
5/20/2026 10:45	136.22
5/21/2026 9:45	136.04
5/22/2026 8:45	135.32
5/23/2026 11:45	135.32
5/24/2026 12:45	135.14
5/25/2026 8:45	135.86
5/26/2026 12:45	134.96
5/27/2026 10:45	134.6
5/28/2026 8:30	135.68
5/29/2026 10:30	135.86
5/30/2026 8:30	135.68
5/31/2026 9:30	136.22
6/1/2026 8:30	135.68
6/2/2026 9:30	134.78
6/3/2026 8:30	135.68
6/4/2026 8:30	135.86
6/5/2026 9:30	136.4
6/6/2026 10:30	135.32
6/7/2026 10:30	135.32

6/8/2026 8:30	135.68	
6/9/2026 10:30	135.5	
6/10/2026 9:30	136.04	
5/11/2026 9:45		141.98
5/12/2026 9:45		141.26
5/13/2026 11:45		141.08
5/14/2026 8:45		141.8
5/15/2026 7:45		141.26
5/16/2026 8:45		141.62
5/17/2026 8:45		141.98
5/18/2026 8:45		141.26
5/19/2026 8:45		141.98
5/20/2026 10:45		142.16
5/21/2026 9:45		142.34
5/22/2026 8:45		141.44
5/23/2026 11:45		141.26
5/24/2026 12:45		141.08
5/25/2026 8:45		142.34
5/26/2026 12:45		140.9
5/27/2026 10:45		140.54
5/28/2026 8:30		141.98
5/29/2026 10:30		141.98
5/30/2026 8:30		142.16
5/31/2026 9:30		142.52
6/1/2026 8:30		141.98
6/2/2026 9:30		140.9
6/3/2026 8:30		141.98
6/4/2026 8:30		141.98
6/5/2026 9:30		142.7
6/6/2026 10:30		141.8
6/7/2026 10:30		141.62
6/8/2026 8:30		141.98
6/9/2026 7:30		141.62
6/10/2026 9:30		142.52
5/11/2026 10:45		163.76
5/12/2026 9:45		162.68
5/13/2026 11:45		162.5
5/14/2026 8:45		163.22
5/15/2026 7:45		162.68
5/16/2026 8:45		162.86
5/17/2026 8:45		163.4
5/18/2026 8:45		162.5
5/19/2026 8:45		163.4
5/20/2026 10:45		163.58

5/21/2026 9:45	163.58	
5/22/2026 9:45	162.68	
5/23/2026 11:45	162.32	
5/24/2026 12:45	161.96	
5/25/2026 8:45	163.4	
5/26/2026 12:45	161.96	
5/27/2026 10:45	161.6	
5/28/2026 8:30	163.04	
5/29/2026 10:30	163.22	
5/30/2026 8:30	163.04	
5/31/2026 9:30	163.58	
6/1/2026 9:30	163.04	
6/2/2026 9:30	161.6	
6/3/2026 8:30	162.68	
6/4/2026 8:30	162.86	
6/5/2026 9:30	163.4	
6/6/2026 10:30	162.5	
6/7/2026 10:30	162.14	
6/8/2026 8:30	162.5	
6/9/2026 7:30	162.32	
6/10/2026 9:30	163.04	
5/11/2026 9:45		177.8
5/12/2026 9:45		176.72
5/13/2026 11:45		176.36
5/14/2026 8:45		177.44
5/15/2026 7:45		176.72
5/16/2026 8:45		177.08
5/17/2026 8:45		177.44
5/18/2026 8:45		176.36
5/19/2026 8:45		177.62
5/20/2026 10:45		177.8
5/21/2026 9:45		177.62
5/22/2026 9:45		176.9
5/23/2026 11:45		176.18
5/24/2026 12:45		176
5/25/2026 8:45		177.44
5/26/2026 12:45		176
5/27/2026 9:45		175.46
5/28/2026 8:30		177.08
5/29/2026 10:30		177.26
5/30/2026 8:30		177.08
5/31/2026 9:30		177.8
6/1/2026 8:30		177.26
6/2/2026 9:30		176



5/15/2026 19:45	114.8	
5/16/2026 18:45	115.16	
5/17/2026 14:45	114.98	
5/18/2026 19:45	115.88	
5/19/2026 16:45	115.7	
5/20/2026 16:45	114.8	
5/21/2026 18:45	115.34	
5/22/2026 16:45	115.34	
5/23/2026 17:45	115.16	
5/24/2026 18:45	115.16	
5/25/2026 17:45	115.16	
5/26/2026 16:45	115.7	
5/27/2026 15:45	114.98	
5/28/2026 16:30	115.34	
5/29/2026 18:30	115.16	
5/30/2026 19:30	114.98	
5/31/2026 20:30	115.16	
6/1/2026 20:30	115.16	
6/2/2026 18:30	115.34	
6/3/2026 20:30	115.34	
6/4/2026 0:30	114.98	
6/5/2026 19:30	114.98	
6/6/2026 19:30	114.8	
6/7/2026 19:30	115.34	
6/8/2026 19:30	114.44	
6/9/2026 19:30	114.44	
6/10/2026 20:30	114.8	
5/11/2026 16:45		135.86
5/12/2026 17:45		135.86
5/13/2026 17:45		136.04
5/14/2026 18:45		136.04
5/15/2026 17:45		136.22
5/16/2026 15:45		136.4
5/17/2026 18:45		136.58
5/18/2026 17:45		136.58
5/19/2026 16:45		136.4
5/20/2026 17:45		136.4
5/21/2026 16:45		136.58
5/22/2026 16:45		136.58
5/23/2026 16:45		136.58
5/24/2026 17:45		136.58
5/25/2026 16:45		136.76
5/26/2026 16:45		136.58
5/27/2026 14:45		136.58

5/28/2026 8:30	136.4	
5/29/2026 17:30	136.58	
5/30/2026 17:30	136.4	
5/31/2026 19:30	136.58	
6/1/2026 16:30	136.4	
6/2/2026 17:30	136.22	
6/3/2026 17:30	136.04	
6/4/2026 17:30	136.04	
6/5/2026 19:30	136.04	
6/6/2026 17:30	136.04	
6/7/2026 16:30	135.86	
6/8/2026 15:30	135.5	
6/9/2026 16:30	135.68	
6/10/2026 17:30	136.04	
5/11/2026 17:45		142.88
5/12/2026 15:45		143.42
5/13/2026 16:45		142.88
5/14/2026 14:45		142.7
5/15/2026 14:45		142.7
5/16/2026 15:45		142.88
5/17/2026 15:45		142.88
5/18/2026 15:45		142.88
5/19/2026 15:45		143.24
5/20/2026 15:45		142.88
5/21/2026 16:45		142.88
5/22/2026 15:45		143.42
5/23/2026 15:45		142.88
5/24/2026 16:45		142.88
5/25/2026 8:45		143.06
5/26/2026 13:45		142.88
5/27/2026 16:45		143.06
5/28/2026 11:30		143.24
5/29/2026 16:30		143.42
5/30/2026 17:30		143.06
5/31/2026 8:30		143.24
6/1/2026 22:30		143.24
6/2/2026 17:30		143.78
6/3/2026 17:30		143.78
6/4/2026 17:30		143.96
6/5/2026 23:30		143.06
6/6/2026 9:30		143.42
6/7/2026 15:30		143.78
6/8/2026 0:30		143.24
6/9/2026 17:30		143.06

6/10/2026 18:30	143.06	
5/11/2026 16:45		150.44
5/12/2026 16:45		150.26
5/13/2026 15:45		150.26
5/14/2026 15:45		150.26
5/15/2026 15:45		150.26
5/16/2026 15:45		150.26
5/17/2026 15:45		150.44
5/18/2026 17:45		150.44
5/19/2026 15:45		150.8
5/20/2026 15:45		150.08
5/21/2026 16:45		150.26
5/22/2026 15:45		150.26
5/23/2026 17:45		150.44
5/24/2026 13:45		150.26
5/25/2026 15:45		150.26
5/26/2026 16:45		150.26
5/27/2026 19:30		150.08
5/28/2026 9:30		150.08
5/29/2026 15:30		150.26
5/30/2026 15:30		150.26
5/31/2026 17:30		150.26
6/1/2026 16:30		150.26
6/2/2026 16:30		150.26
6/3/2026 17:30		150.44
6/4/2026 16:30		150.44
6/5/2026 19:30		150.44
6/6/2026 17:30		150.44
6/7/2026 15:30		150.26
6/8/2026 15:30		150.26
6/9/2026 15:30		150.26
6/10/2026 17:30		150.44
5/11/2026 17:45		162.68
5/12/2026 17:45		162.5
5/13/2026 17:45		162.5
5/14/2026 16:45		162.32
5/15/2026 18:45		162.5
5/16/2026 17:45		162.5
5/17/2026 17:45		162.32
5/18/2026 18:45		162.68
5/19/2026 15:45		162.68
5/20/2026 15:45		162.32
5/21/2026 17:45		162.68
5/22/2026 16:45		162.32

5/23/2026 17:45	162.5	
5/24/2026 17:45	162.5	
5/25/2026 16:45	162.32	
5/26/2026 16:45	161.96	
5/27/2026 11:45	161.78	
5/28/2026 9:30	161.96	
5/29/2026 17:30	162.32	
5/30/2026 17:30	162.5	
5/31/2026 18:30	162.5	
6/1/2026 16:30	162.32	
6/2/2026 17:30	162.14	
6/3/2026 19:30	162.5	
6/4/2026 16:30	162.14	
6/5/2026 18:30	162.68	
6/6/2026 17:30	162.32	
6/7/2026 18:30	162.14	
6/8/2026 16:30	162.14	
6/9/2026 18:30	162.5	
6/10/2026 18:30	162.5	
5/11/2026 16:45		171.86
5/12/2026 17:45		171.68
5/13/2026 16:45		171.5
5/14/2026 17:45		171.68
5/15/2026 16:45		171.5
5/16/2026 17:45		171.68
5/17/2026 16:45		171.5
5/18/2026 16:45		171.86
5/19/2026 15:45		172.04
5/20/2026 16:45		171.68
5/21/2026 17:45		171.86
5/22/2026 16:45		171.68
5/23/2026 16:45		171.86
5/24/2026 16:45		171.68
5/25/2026 15:45		171.68
5/26/2026 18:45		171.32
5/27/2026 17:45		171.5
5/28/2026 11:30		171.32
5/29/2026 15:30		171.68
5/30/2026 17:30		171.86
5/31/2026 17:30		171.86
6/1/2026 18:30		171.86
6/2/2026 16:30		171.86
6/3/2026 18:30		172.04
6/4/2026 16:30		171.86

6/5/2026 16:30	171.86	
6/6/2026 16:30	171.86	
6/7/2026 16:30	171.86	
6/8/2026 16:30	171.86	
6/9/2026 16:30	171.86	
6/10/2026 17:30	172.22	
5/11/2026 16:45		161.96
5/12/2026 15:45		161.6
5/13/2026 17:45		161.6
5/14/2026 15:45		161.6
5/15/2026 16:45		161.6
5/16/2026 17:45		161.78
5/17/2026 16:45		161.78
5/18/2026 16:45		161.96
5/19/2026 15:45		162.14
5/20/2026 16:45		161.96
5/21/2026 15:45		162.14
5/22/2026 16:45		161.96
5/23/2026 15:45		161.96
5/24/2026 17:45		161.96
5/25/2026 15:45		161.78
5/26/2026 18:45		161.6
5/27/2026 14:45		161.78
5/28/2026 11:30		161.6
5/29/2026 15:30		161.78
5/30/2026 15:30		161.96
5/31/2026 17:30		161.96
6/1/2026 17:30		162.14
6/2/2026 16:30		161.96
6/3/2026 16:30		162.14
6/4/2026 17:30		162.32
6/5/2026 17:30		162.14
6/6/2026 15:30		161.96
6/7/2026 15:30		161.96
6/8/2026 16:30		161.78
6/9/2026 16:30		161.96
6/10/2026 16:30		162.14
5/11/2026 16:45		136.04
5/12/2026 16:45		135.68
5/13/2026 15:45		135.68
5/14/2026 17:45		135.86
5/15/2026 16:45		135.68
5/16/2026 16:45		135.68
5/17/2026 16:45		135.68

5/18/2026 17:45								136.22
5/19/2026 15:45								136.4
5/20/2026 15:45								135.68
5/21/2026 15:45								135.86
5/22/2026 16:45								135.86
5/23/2026 16:45								135.86
5/24/2026 16:45								135.68
5/25/2026 16:45								135.68
5/26/2026 18:45								135.32
5/27/2026 14:45								135.5
5/28/2026 14:30								135.32
5/29/2026 16:30								135.68
5/30/2026 16:30								135.86
5/31/2026 16:30								135.86
6/1/2026 16:30								135.86
6/2/2026 17:30								135.86
6/3/2026 16:30								136.04
6/4/2026 17:30								136.04
6/5/2026 16:30								135.86
6/6/2026 16:30								135.86
6/7/2026 17:30								135.86
6/8/2026 16:30								135.68
6/9/2026 16:30								135.86
6/10/2026 17:30								136.22
TP-39	15 ft	30 ft	45 ft	75 ft	105 ft	135 ft	160 ft	
5/11/2026 19:45	102.2							
5/12/2026 8:45	101.66							
5/13/2026 18:45	101.66							
5/14/2026 18:45	101.48							
5/15/2026 18:45	101.48							
5/16/2026 16:45	101.66							
5/17/2026 9:45	101.84							
5/18/2026 18:45	102.02							
5/19/2026 16:45	101.84							
5/20/2026 18:45	101.48							
5/21/2026 17:45	101.66							
5/22/2026 18:45	101.48							
5/23/2026 18:45	101.3							
5/24/2026 18:45	101.3							
5/25/2026 18:45	101.3							
5/26/2026 17:45	100.94							
5/27/2026 11:45	100.94							
5/28/2026 9:30	100.94							
5/29/2026 19:30	101.3							

5/30/2026 19:30	101.12	
5/31/2026 19:30	101.3	
6/1/2026 19:30	101.3	
6/2/2026 19:30	101.3	
6/3/2026 18:30	101.48	
6/4/2026 18:30	101.48	
6/5/2026 20:30	101.48	
6/6/2026 18:30	101.3	
6/7/2026 17:30	101.12	
6/8/2026 17:30	100.94	
6/9/2026 18:30	101.12	
6/10/2026 18:30	101.12	
5/11/2026 18:45		119.48
5/12/2026 18:45		119.3
5/13/2026 18:45		119.3
5/14/2026 18:45		119.3
5/15/2026 8:45		119.3
5/16/2026 10:45		119.48
5/17/2026 9:45		119.66
5/18/2026 17:45		119.66
5/19/2026 16:45		119.3
5/20/2026 16:45		119.12
5/21/2026 17:45		119.3
5/22/2026 9:45		119.12
5/23/2026 18:45		118.94
5/24/2026 18:45		118.94
5/25/2026 19:45		119.12
5/26/2026 14:45		118.94
5/27/2026 11:45		119.12
5/28/2026 8:30		118.76
5/29/2026 9:30		118.76
5/30/2026 19:30		118.76
5/31/2026 18:30		118.76
6/1/2026 19:30		118.76
6/2/2026 18:30		118.58
6/3/2026 18:30		118.94
6/4/2026 9:30		118.94
6/5/2026 9:30		118.94
6/6/2026 19:30		118.94
6/7/2026 19:30		118.94
6/8/2026 9:30		118.58
6/9/2026 18:30		118.76
6/10/2026 17:30		118.58
5/11/2026 11:45		137.84

5/12/2026 8:45	137.66	
5/13/2026 18:45	137.84	
5/14/2026 9:45	137.84	
5/15/2026 8:45	137.84	
5/16/2026 10:45	138.02	
5/17/2026 9:45	138.2	
5/18/2026 18:45	137.84	
5/19/2026 16:45	137.84	
5/20/2026 13:45	137.84	
5/21/2026 7:45	137.66	
5/22/2026 8:45	137.66	
5/23/2026 12:45	137.48	
5/24/2026 19:45	137.66	
5/25/2026 19:45	137.84	
5/26/2026 13:45	137.66	
5/27/2026 11:45	137.66	
5/28/2026 11:30	137.66	
5/29/2026 12:30	137.66	
5/30/2026 8:30	137.48	
5/31/2026 19:30	137.66	
6/1/2026 19:30	137.48	
6/2/2026 19:30	137.48	
6/3/2026 8:30	137.48	
6/4/2026 9:30	137.48	
6/5/2026 9:30	137.3	
6/6/2026 10:30	137.3	
6/7/2026 10:30	137.3	
6/8/2026 8:30	137.12	
6/9/2026 8:30	137.12	
6/10/2026 13:30	137.3	
5/11/2026 12:45		143.24
5/12/2026 13:45		143.24
5/13/2026 12:45		143.24
5/14/2026 11:45		143.24
5/15/2026 8:45		143.24
5/16/2026 10:45		143.24
5/17/2026 9:45		143.24
5/18/2026 19:45		143.24
5/19/2026 8:45		143.06
5/20/2026 12:45		143.24
5/21/2026 11:45		143.24
5/22/2026 12:45		143.24
5/23/2026 13:45		143.24
5/24/2026 12:45		143.24

5/25/2026 13:45	143.42	
5/26/2026 13:45	143.24	
5/27/2026 11:45	143.42	
5/28/2026 9:30	143.42	
5/29/2026 12:30	143.6	
5/30/2026 19:30	143.6	
5/31/2026 19:30	143.6	
6/1/2026 19:30	143.6	
6/2/2026 19:30	143.78	
6/3/2026 19:30	143.6	
6/4/2026 20:30	143.42	
6/5/2026 20:30	143.78	
6/6/2026 10:30	143.42	
6/7/2026 13:30	143.42	
6/8/2026 13:30	143.42	
6/9/2026 12:30	143.42	
6/10/2026 10:30	143.42	
5/11/2026 17:45		150.44
5/12/2026 18:45		150.26
5/13/2026 17:45		150.08
5/14/2026 18:45		150.08
5/15/2026 17:45		150.08
5/16/2026 17:45		150.08
5/17/2026 17:45		150.08
5/18/2026 18:45		150.62
5/19/2026 15:45		150.44
5/20/2026 17:45		150.26
5/21/2026 17:45		150.44
5/22/2026 18:45		150.44
5/23/2026 18:45		150.44
5/24/2026 18:45		150.44
5/25/2026 17:45		150.44
5/26/2026 18:45		149.72
5/27/2026 17:45		149.9
5/28/2026 16:30		149.9
5/29/2026 17:30		150.44
5/30/2026 17:30		150.44
5/31/2026 17:30		150.62
6/1/2026 16:30		150.44
6/2/2026 17:30		150.62
6/3/2026 18:30		150.98
6/4/2026 18:30		150.8
6/5/2026 18:30		150.8
6/6/2026 18:30		150.8

6/7/2026 18:30	150.8	
6/8/2026 18:30	150.62	
6/9/2026 18:30	150.98	
6/10/2026 17:30	150.8	
5/11/2026 18:45		156.74
5/12/2026 16:45		156.38
5/13/2026 16:45		156.38
5/14/2026 16:45		156.38
5/15/2026 15:45		156.38
5/16/2026 15:45		156.38
5/17/2026 16:45		156.38
5/18/2026 17:45		156.74
5/19/2026 15:45		156.56
5/20/2026 16:45		156.56
5/21/2026 16:45		156.56
5/22/2026 17:45		156.56
5/23/2026 18:45		156.74
5/24/2026 18:45		156.74
5/25/2026 17:45		156.74
5/26/2026 13:45		156.2
5/27/2026 14:45		156.2
5/28/2026 8:30		156.2
5/29/2026 18:30		156.74
5/30/2026 18:30		156.74
5/31/2026 17:30		156.74
6/1/2026 18:30		156.74
6/2/2026 16:30		156.74
6/3/2026 16:30		156.92
6/4/2026 18:30		156.92
6/5/2026 17:30		156.74
6/6/2026 18:30		156.74
6/7/2026 18:30		156.92
6/8/2026 18:30		156.74
6/9/2026 17:30		156.92
6/10/2026 16:30		156.92
5/11/2026 18:45		159.08
5/12/2026 17:45		158.9
5/13/2026 17:45		158.9
5/14/2026 15:45		158.72
5/15/2026 17:45		158.9
5/16/2026 17:45		158.72
5/17/2026 15:45		158.72
5/18/2026 17:45		159.08
5/19/2026 15:45		159.08

5/20/2026 17:45	158.9
5/21/2026 17:45	159.08
5/22/2026 18:45	158.9
5/23/2026 11:45	158.9
5/24/2026 19:45	158.9
5/25/2026 17:45	158.9
5/26/2026 12:45	158.54
5/27/2026 17:45	158.72
5/28/2026 8:30	158.72
5/29/2026 16:30	158.9
5/30/2026 17:30	158.9
5/31/2026 17:30	158.9
6/1/2026 17:30	158.9
6/2/2026 15:30	158.9
6/3/2026 17:30	159.08
6/4/2026 18:30	159.08
6/5/2026 18:30	159.08
6/6/2026 10:30	158.9
6/7/2026 18:30	159.08
6/8/2026 18:30	158.9
6/9/2026 17:30	159.08
6/10/2026 17:30	159.26

TP-40	15 ft	30 ft	45 ft	75 ft	110 ft	155 ft	185 ft	220 ft
5/11/2026 12:45	98.96							
5/12/2026 8:45	98.24							
5/13/2026 14:45	98.6							
5/14/2026 8:45	98.24							
5/15/2026 7:45	97.7							
5/16/2026 11:45	98.06							
5/17/2026 9:45	97.88							
5/18/2026 19:45	98.24							
5/19/2026 17:45	98.78							
5/20/2026 9:45	98.06							
5/21/2026 7:45	98.06							
5/22/2026 12:45	97.88							
5/23/2026 12:45	98.96							
5/24/2026 3:45	98.6							
5/25/2026 9:45	98.42							
5/26/2026 17:45	98.24							
5/27/2026 14:45	97.88							
5/28/2026 11:30	98.6							
5/29/2026 8:30	98.96							
5/30/2026 9:30	99.32							
5/31/2026 13:30	99.14							

6/1/2026 9:30	99.5	
6/2/2026 3:30	99.14	
6/3/2026 9:30	99.5	
6/4/2026 8:30	98.96	
6/5/2026 9:30	99.32	
6/6/2026 16:30	98.6	
6/7/2026 10:30	98.78	
6/8/2026 9:30	99.14	
6/9/2026 7:30	99.86	
6/10/2026 9:30	99.5	
5/11/2026 12:45		121.1
5/12/2026 7:45		120.92
5/13/2026 12:45		120.92
5/14/2026 9:45		121.1
5/15/2026 8:45		120.92
5/16/2026 16:45		120.92
5/17/2026 8:45		121.1
5/18/2026 18:45		121.1
5/19/2026 15:45		121.1
5/20/2026 14:45		121.1
5/21/2026 9:45		121.1
5/22/2026 7:45		120.92
5/23/2026 11:45		120.92
5/24/2026 16:45		121.1
5/25/2026 18:45		121.1
5/26/2026 9:45		120.74
5/27/2026 15:45		120.92
5/28/2026 12:30		120.92
5/29/2026 16:30		121.1
5/30/2026 9:30		121.28
5/31/2026 9:30		120.92
6/1/2026 7:30		121.1
6/2/2026 17:30		121.1
6/3/2026 16:30		121.1
6/4/2026 8:30		120.92
6/5/2026 9:30		121.1
6/6/2026 16:30		120.92
6/7/2026 10:30		120.92
6/8/2026 7:30		120.92
6/9/2026 7:30		120.92
6/10/2026 17:30		121.1
5/11/2026 17:45		128.3
5/12/2026 16:45		127.94
5/13/2026 17:45		127.94

5/14/2026 17:45	128.12
5/15/2026 17:45	128.12
5/16/2026 17:45	128.12
5/17/2026 17:45	127.94
5/18/2026 18:45	128.48
5/19/2026 15:45	128.3
5/20/2026 16:45	128.12
5/21/2026 17:45	128.3
5/22/2026 16:45	128.3
5/23/2026 17:45	128.12
5/24/2026 18:45	128.3
5/25/2026 16:45	128.12
5/26/2026 12:45	127.76
5/27/2026 17:45	127.76
5/28/2026 16:30	127.94
5/29/2026 18:30	128.3
5/30/2026 18:30	128.3
5/31/2026 18:30	128.3
6/1/2026 17:30	128.3
6/2/2026 16:30	128.3
6/3/2026 17:30	128.66
6/4/2026 17:30	128.48
6/5/2026 17:30	128.3
6/6/2026 17:30	128.3
6/7/2026 18:30	128.3
6/8/2026 18:30	128.12
6/9/2026 17:30	128.48
6/10/2026 16:30	128.48
5/11/2026 17:45	128.48
5/12/2026 17:45	128.3
5/13/2026 17:45	128.12
5/14/2026 17:45	128.3
5/15/2026 17:45	128.3
5/16/2026 17:45	128.12
5/17/2026 15:45	127.76
5/18/2026 18:45	128.66
5/19/2026 15:45	128.48
5/20/2026 16:45	128.12
5/21/2026 16:45	128.3
5/22/2026 15:45	128.3
5/23/2026 16:45	128.3
5/24/2026 18:45	128.48
5/25/2026 17:45	128.3
5/26/2026 12:45	127.58

5/27/2026 17:45	127.76	
5/28/2026 16:30	127.94	
5/29/2026 18:30	128.48	
5/30/2026 18:30	128.66	
5/31/2026 17:30	128.66	
6/1/2026 17:30	128.66	
6/2/2026 17:30	128.66	
6/3/2026 17:30	128.84	
6/4/2026 18:30	128.84	
6/5/2026 18:30	128.66	
6/6/2026 17:30	128.48	
6/7/2026 18:30	128.66	
6/8/2026 18:30	128.48	
6/9/2026 17:30	128.84	
6/10/2026 17:30	129.02	
5/11/2026 17:45		125.06
5/12/2026 16:45		124.7
5/13/2026 17:45		124.52
5/14/2026 18:45		124.7
5/15/2026 17:45		124.52
5/16/2026 17:45		124.7
5/17/2026 17:45		124.52
5/18/2026 16:45		125.24
5/19/2026 15:45		125.06
5/20/2026 16:45		124.7
5/21/2026 17:45		125.06
5/22/2026 16:45		125.06
5/23/2026 17:45		124.88
5/24/2026 17:45		124.88
5/25/2026 17:45		124.88
5/26/2026 12:45		123.98
5/27/2026 17:45		124.34
5/28/2026 16:30		124.34
5/29/2026 16:30		125.06
5/30/2026 18:30		125.06
5/31/2026 18:30		125.24
6/1/2026 17:30		125.24
6/2/2026 17:30		125.24
6/3/2026 17:30		125.42
6/4/2026 17:30		125.42
6/5/2026 17:30		125.24
6/6/2026 17:30		125.24
6/7/2026 18:30		125.24
6/8/2026 18:30		125.24

6/9/2026 17:30	125.42	
6/10/2026 18:30	125.6	
5/11/2026 17:45		143.96
5/12/2026 16:45		143.6
5/13/2026 17:45		143.6
5/14/2026 17:45		143.6
5/15/2026 17:45		143.6
5/16/2026 17:45		143.6
5/17/2026 17:45		143.42
5/18/2026 16:45		144.14
5/19/2026 15:45		143.78
5/20/2026 17:45		143.6
5/21/2026 16:45		143.78
5/22/2026 16:45		143.78
5/23/2026 17:45		143.6
5/24/2026 16:45		143.6
5/25/2026 17:45		143.78
5/26/2026 15:45		142.7
5/27/2026 17:45		142.88
5/28/2026 16:30		143.06
5/29/2026 16:30		143.6
5/30/2026 17:30		143.78
5/31/2026 17:30		143.78
6/1/2026 17:30		143.96
6/2/2026 17:30		143.96
6/3/2026 17:30		144.32
6/4/2026 18:30		144.14
6/5/2026 17:30		143.96
6/6/2026 17:30		143.78
6/7/2026 18:30		143.78
6/8/2026 18:30		143.6
6/9/2026 18:30		144.14
6/10/2026 17:30		144.14
5/11/2026 17:45		149.36
5/12/2026 16:45		148.82
5/13/2026 17:45		148.82
5/14/2026 17:45		148.82
5/15/2026 17:45		148.82
5/16/2026 18:45		149
5/17/2026 17:45		148.64
5/18/2026 18:45		149.54
5/19/2026 15:45		149
5/20/2026 16:45		148.82
5/21/2026 17:45		149.18

5/22/2026 17:45	149	
5/23/2026 17:45	148.82	
5/24/2026 18:45	149	
5/25/2026 17:45	149	
5/26/2026 12:45	147.74	
5/27/2026 17:45	148.1	
5/28/2026 16:30	148.1	
5/29/2026 18:30	149	
5/30/2026 18:30	149.18	
5/31/2026 18:30	149.18	
6/1/2026 17:30	149.18	
6/2/2026 17:30	149.36	
6/3/2026 17:30	149.54	
6/4/2026 17:30	149.36	
6/5/2026 18:30	149.36	
6/6/2026 17:30	149.18	
6/7/2026 18:30	149.18	
6/8/2026 18:30	149	
6/9/2026 17:30	149.36	
6/10/2026 17:30	149.36	
5/11/2026 17:45		134.96
5/12/2026 16:45		134.42
5/13/2026 17:45		134.24
5/14/2026 17:45		134.42
5/15/2026 17:45		134.24
5/16/2026 18:45		134.24
5/17/2026 17:45		134.06
5/18/2026 18:45		134.96
5/19/2026 15:45		134.42
5/20/2026 17:45		134.24
5/21/2026 17:45		134.6
5/22/2026 16:45		134.42
5/23/2026 17:45		134.24
5/24/2026 18:45		134.42
5/25/2026 17:45		134.42
5/26/2026 15:45		132.8
5/27/2026 17:45		133.34
5/28/2026 16:30		133.16
5/29/2026 18:30		134.24
5/30/2026 18:30		134.42
5/31/2026 18:30		134.42
6/1/2026 18:30		134.42
6/2/2026 18:30		134.6
6/3/2026 17:30		134.6

6/4/2026 18:30	134.6
6/5/2026 18:30	134.6
6/6/2026 17:30	134.24
6/7/2026 18:30	134.24
6/8/2026 18:30	134.24
6/9/2026 17:30	134.42
6/10/2026 17:30	134.6



Solid Waste Borehole Maximum  
Temperature Profiles Over 6 Weeks  
for 4/30/2026 12:00 AM to 6/10/2026 12:00 AM

**SCS ENGINEERS**

07224053.00 | June 11, 2026

274 Granite Run Drive  
Lancaster, PA 17601  
717-550-6330

From June 4, 2026, through June 10, 2026, there were no recorded temperature increases and two recorded temperature decreases that triggered the notification limits set forth in the LEA's October 4, 2024 letter.

Chiquita provides the following updates:

- TP-08
  - The 45-foot thermocouple showed a decrease in maximum temperature of 19° F from 157° F to 138° F from June 4th to June 10th.
- TP-14
  - The 150-foot thermocouple reported a maximum temperature of 249° F on May 10th, which was anomalous and likely associated with a potential thermocouple sensor malfunction. As a result, the reported temperatures of 0° F from May 11th to May 15th are also considered anomalous. The 150-foot thermocouple was replaced on May 16th and temperatures were consistent with previous recorded values.
- TP-23
  - The 15-foot thermocouple reported temperatures of 0° F from May 13th to May 18th, which were anomalous and likely associated with a potential thermocouple sensor malfunction. On May 19th, a temperature of 189° F was reported, with temperatures remaining consistent with previous recorded values through May 27th with the thermocouple functioning as normal.
  - The 30-foot thermocouple reported temperatures of 0° F from May 13th to May 18th, which were anomalous and likely associated with a potential thermocouple sensor malfunction. On May 19th, a temperature of 221° F was reported, with temperatures remaining consistent with previously recorded values through May 27th with the thermocouple functioning as normal.
  - The reported maximum temperature readings of 2508° F at the 30-foot thermocouple on May 13th to May 18th, are considered anomalous and are believed to be associated with a potential thermocouple sensor malfunction. The 30-foot thermocouple temperatures remained consistent with previous recorded values with the thermocouple functioning as normal.
  - The 15-foot thermocouple showed a decrease in maximum temperature of 13° F from 208° F to 195° F from June 4th to June 5th.
- TP-29
  - The 240-foot thermocouple remained consistent with previous recorded temperatures.

# Vertical Temperature Profiles from Temperature Probes at Chiquita Landfill for TP-1

Maximum data for 4/30/2026 12:00 AM to 6/10/2026 12:00 AM

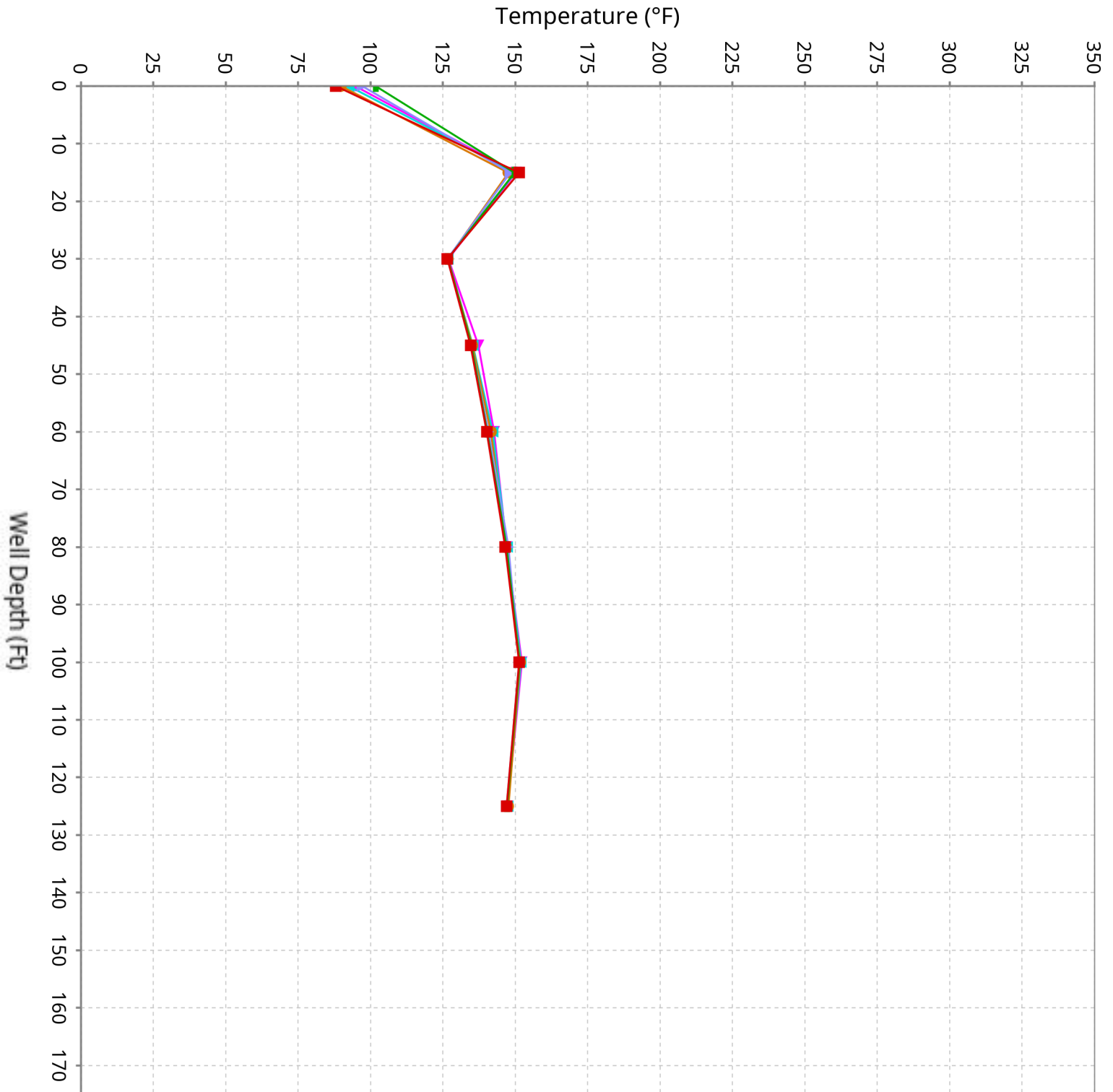

# Vertical Temperature Profiles from Temperature Probes at Chiquita Landfill for TP-2

Maximum data for 4/30/2026 12:00 AM to 6/10/2026 12:00 AM

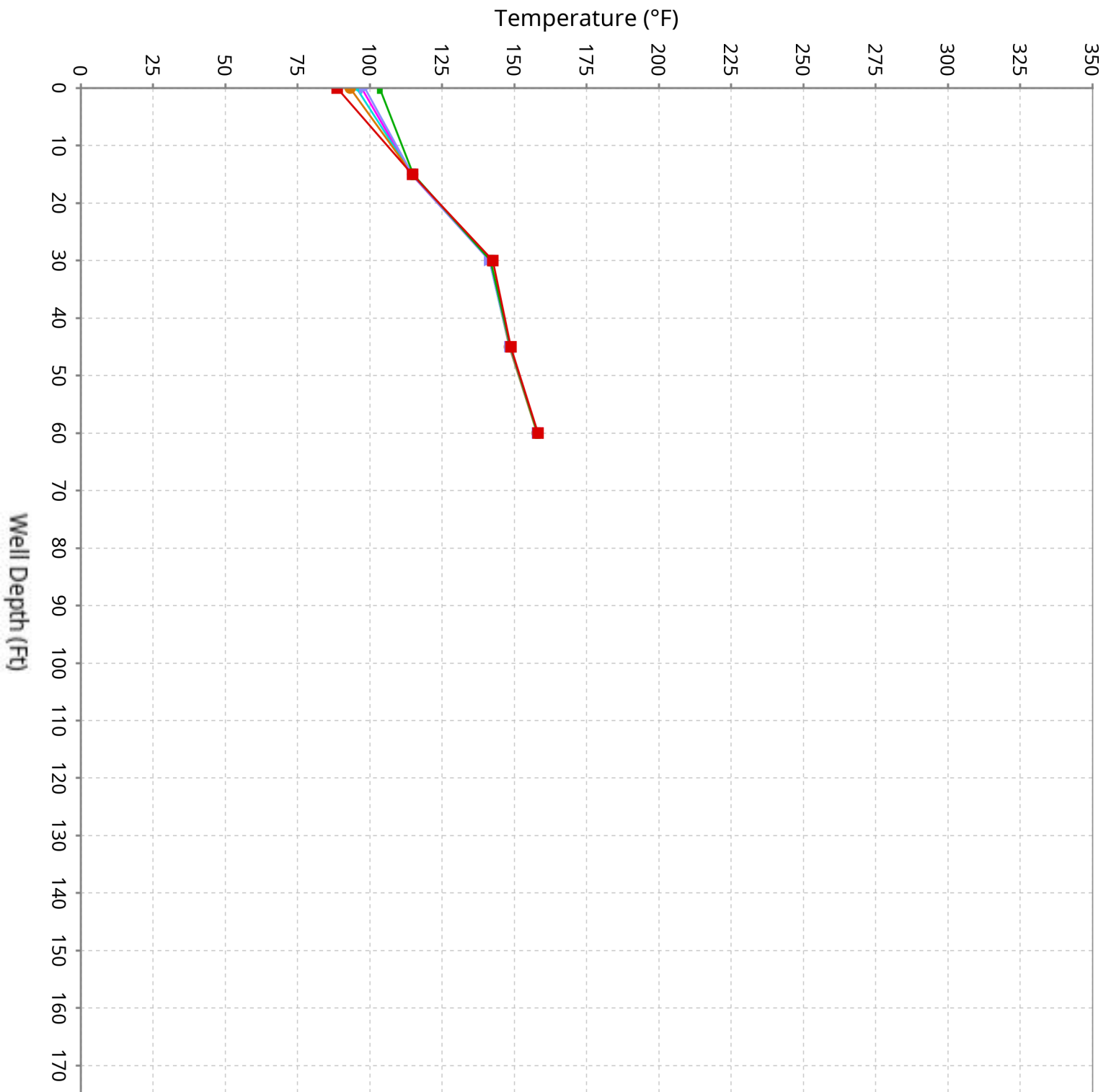

# Vertical Temperature Profiles from Temperature Probes at Chiquita Landfill for TP-3

Maximum data for 4/30/2026 12:00 AM to 6/10/2026 12:00 AM

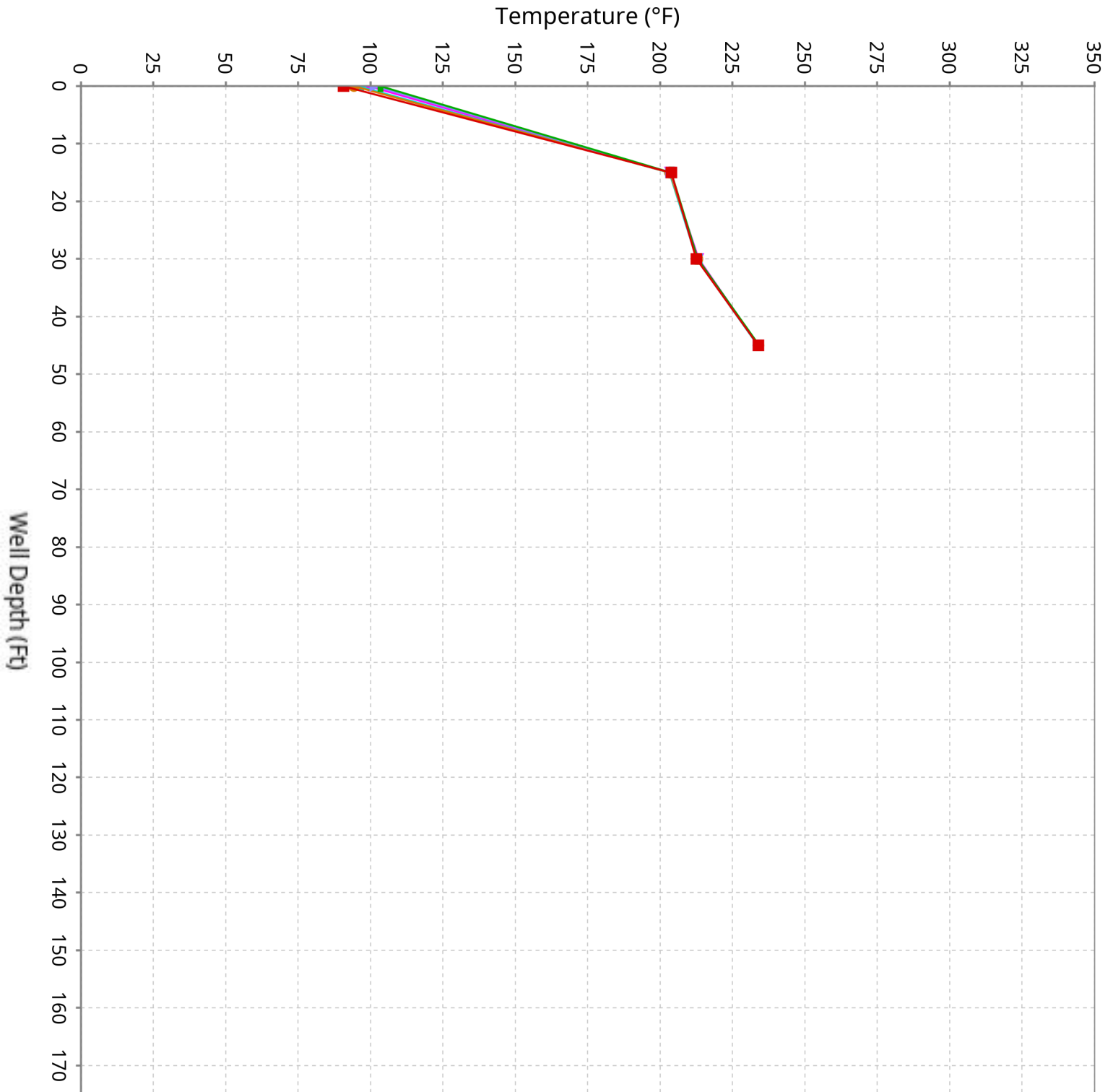

# Vertical Temperature Profiles from Temperature Probes at Chiquita Landfill for TP-4

Maximum data for 4/30/2026 12:00 AM to 6/10/2026 12:00 AM

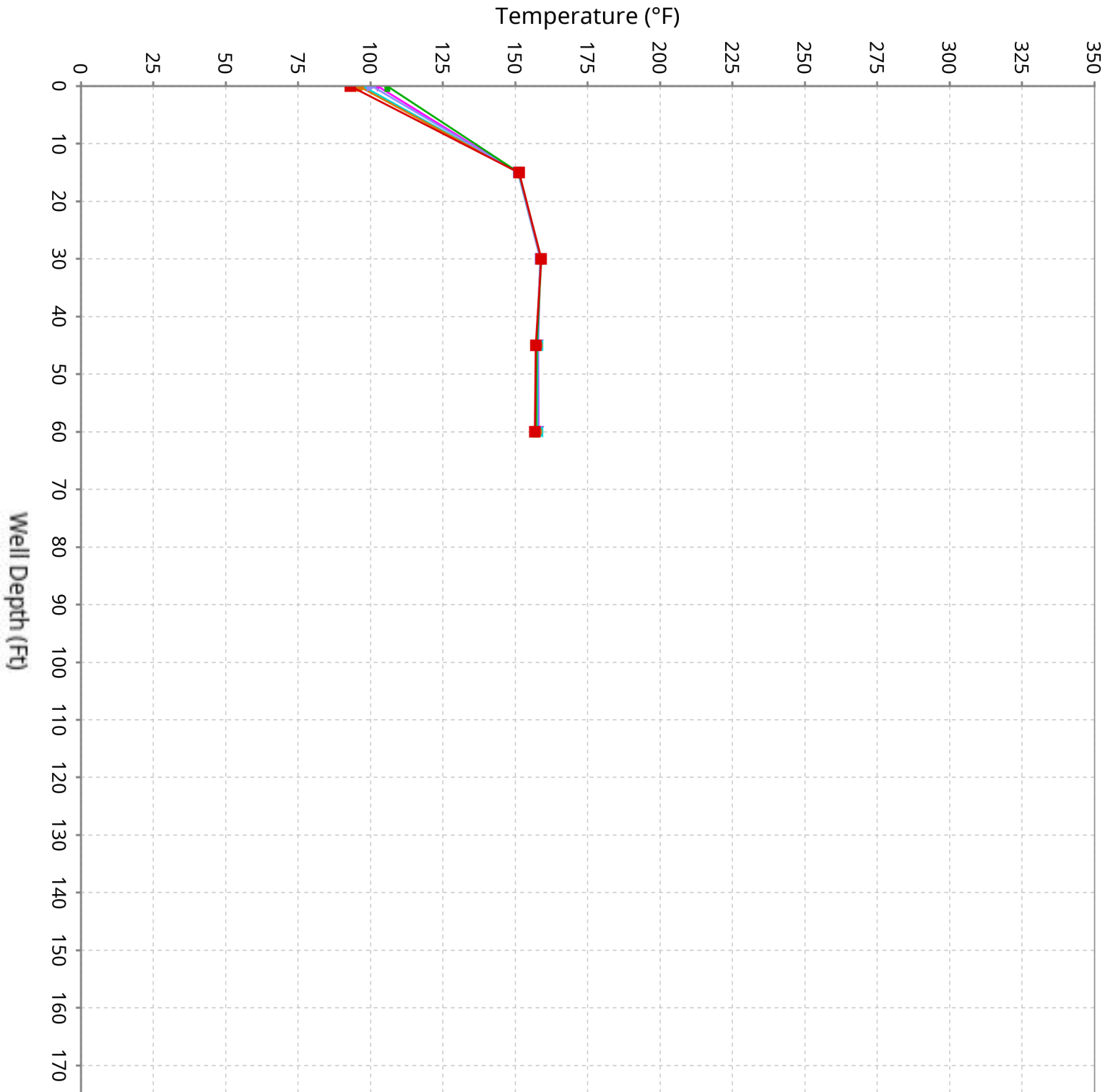

# Vertical Temperature Profiles from Temperature Probes at Chiquita Landfill for TP-5

Maximum data for 4/30/2026 12:00 AM to 6/10/2026 12:00 AM

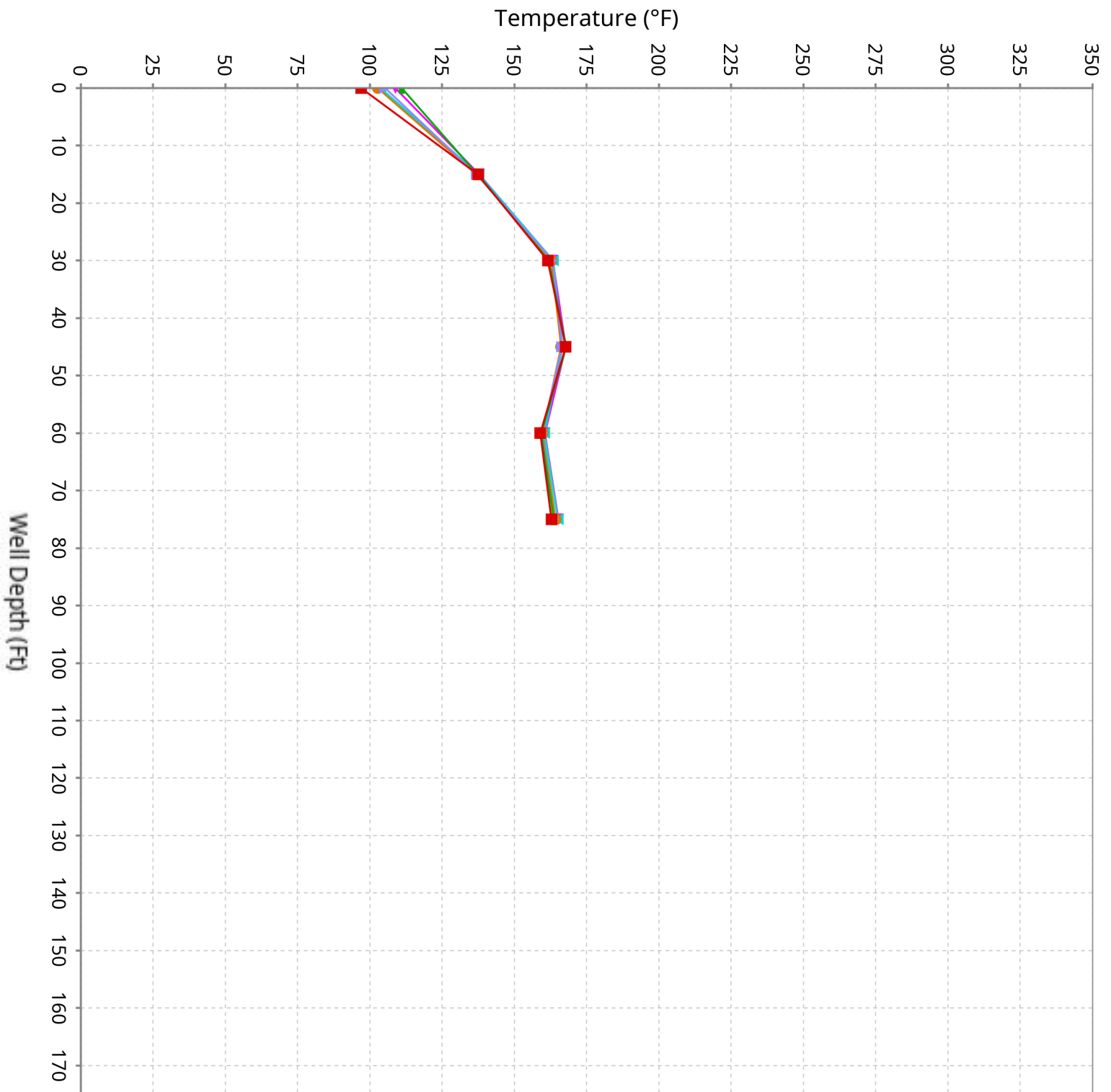

# Vertical Temperature Profiles from Temperature Probes at Chiquita Landfill for TP-6

Maximum data for 4/30/2026 12:00 AM to 6/10/2026 12:00 AM

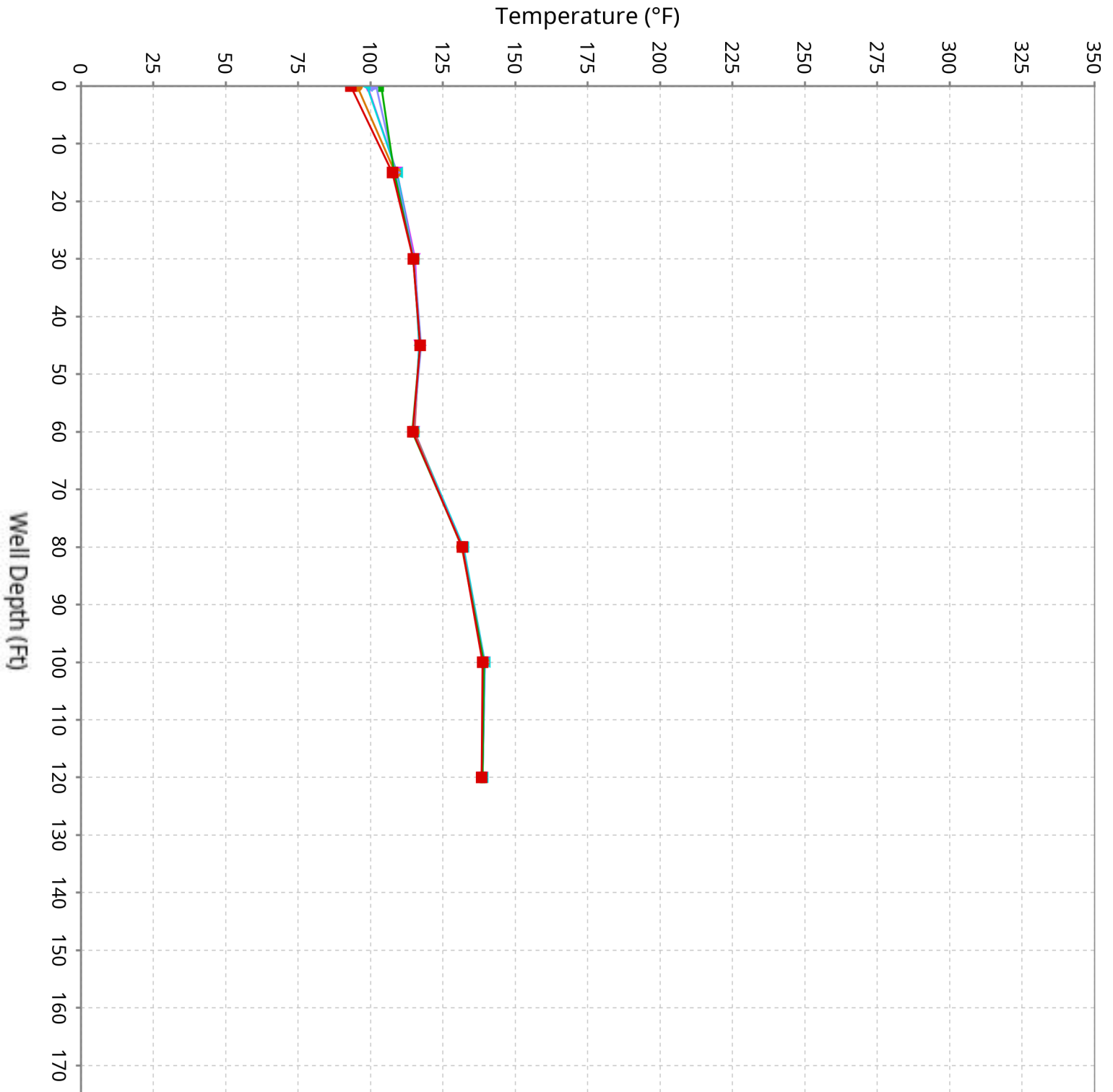

# Vertical Temperature Profiles from Temperature Probes at Chiquita Landfill for TP-7

Maximum data for 4/30/2026 12:00 AM to 6/10/2026 12:00 AM

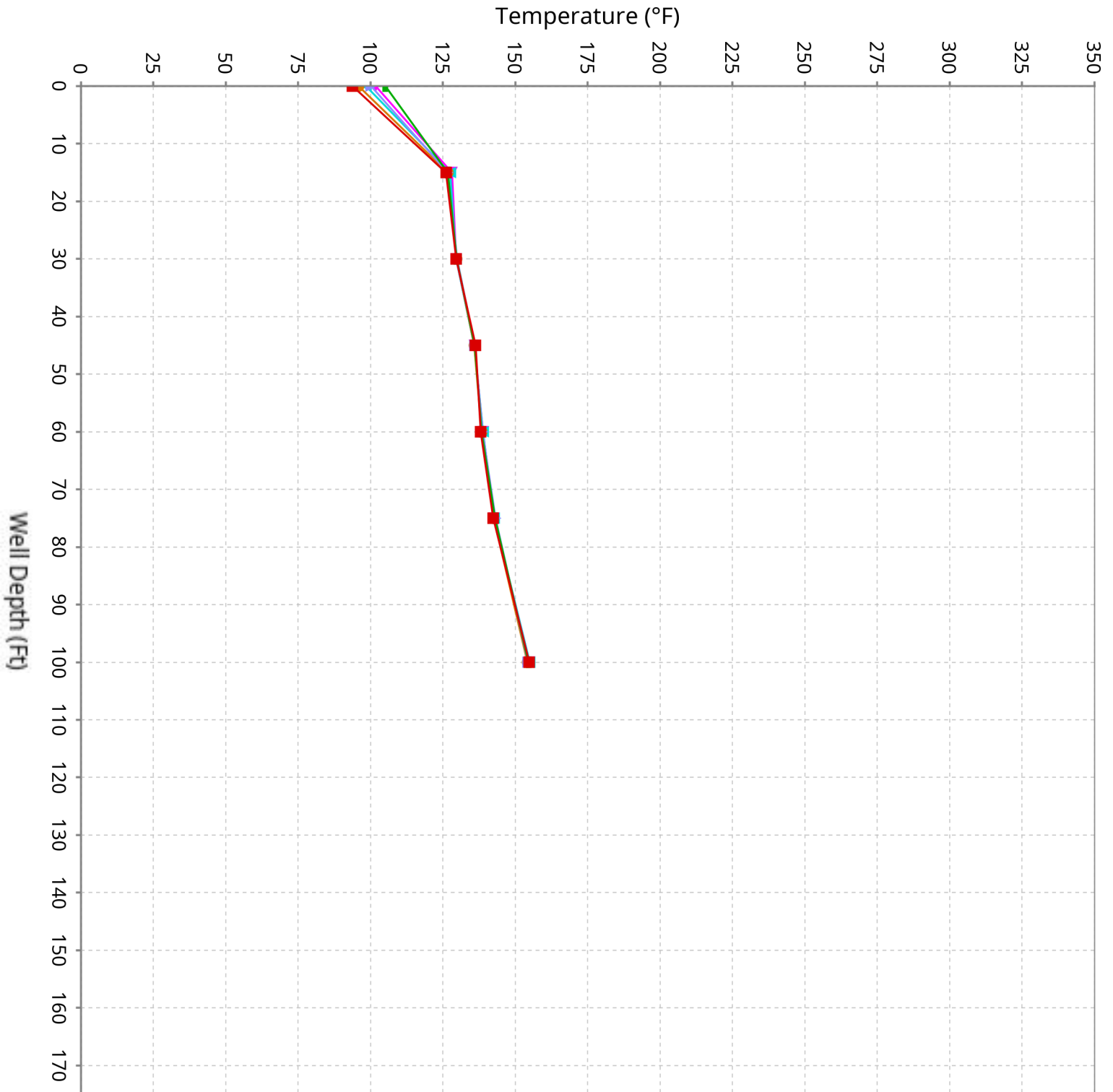

# Vertical Temperature Profiles from Temperature Probes at Chiquita Landfill for TP-8

Maximum data for 4/30/2026 12:00 AM to 6/10/2026 12:00 AM

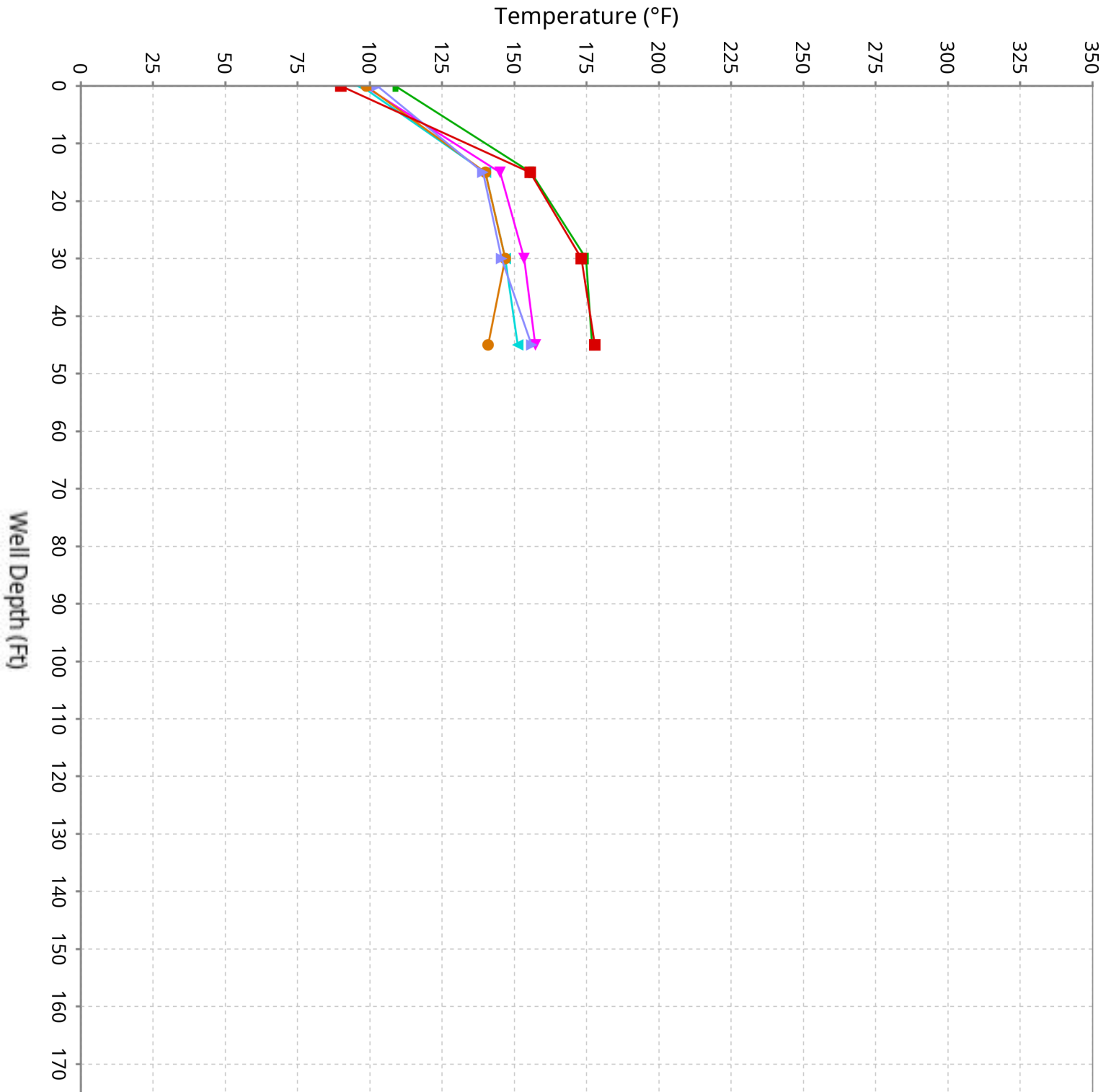

# Vertical Temperature Profiles from Temperature Probes at Chiquita Landfill for TP-9

Maximum data for 4/30/2026 12:00 AM to 6/10/2026 12:00 AM

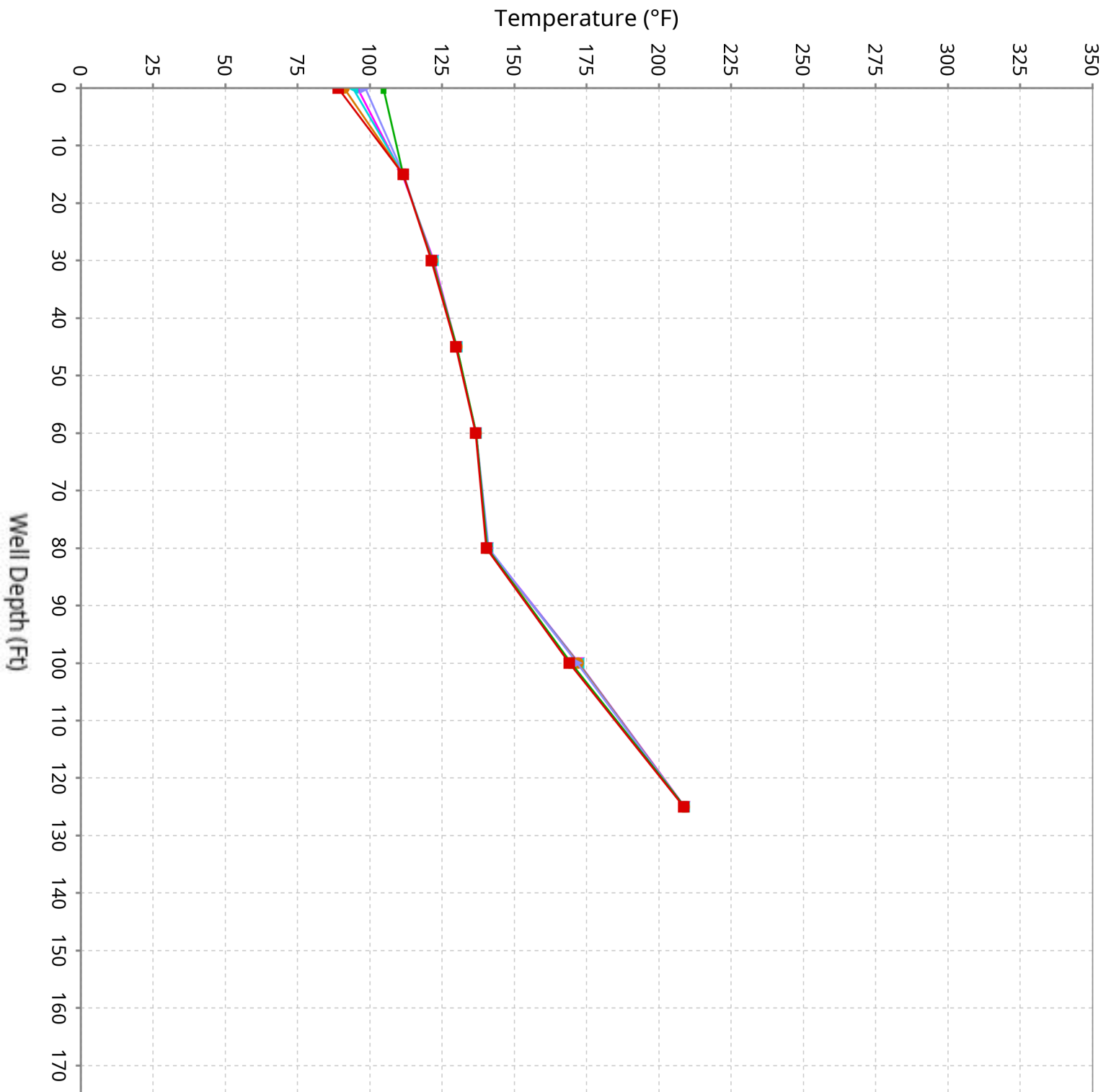

# Vertical Temperature Profiles from Temperature Probes at Chiquita Landfill for TP-10

Maximum data for 4/30/2026 12:00 AM to 6/10/2026 12:00 AM

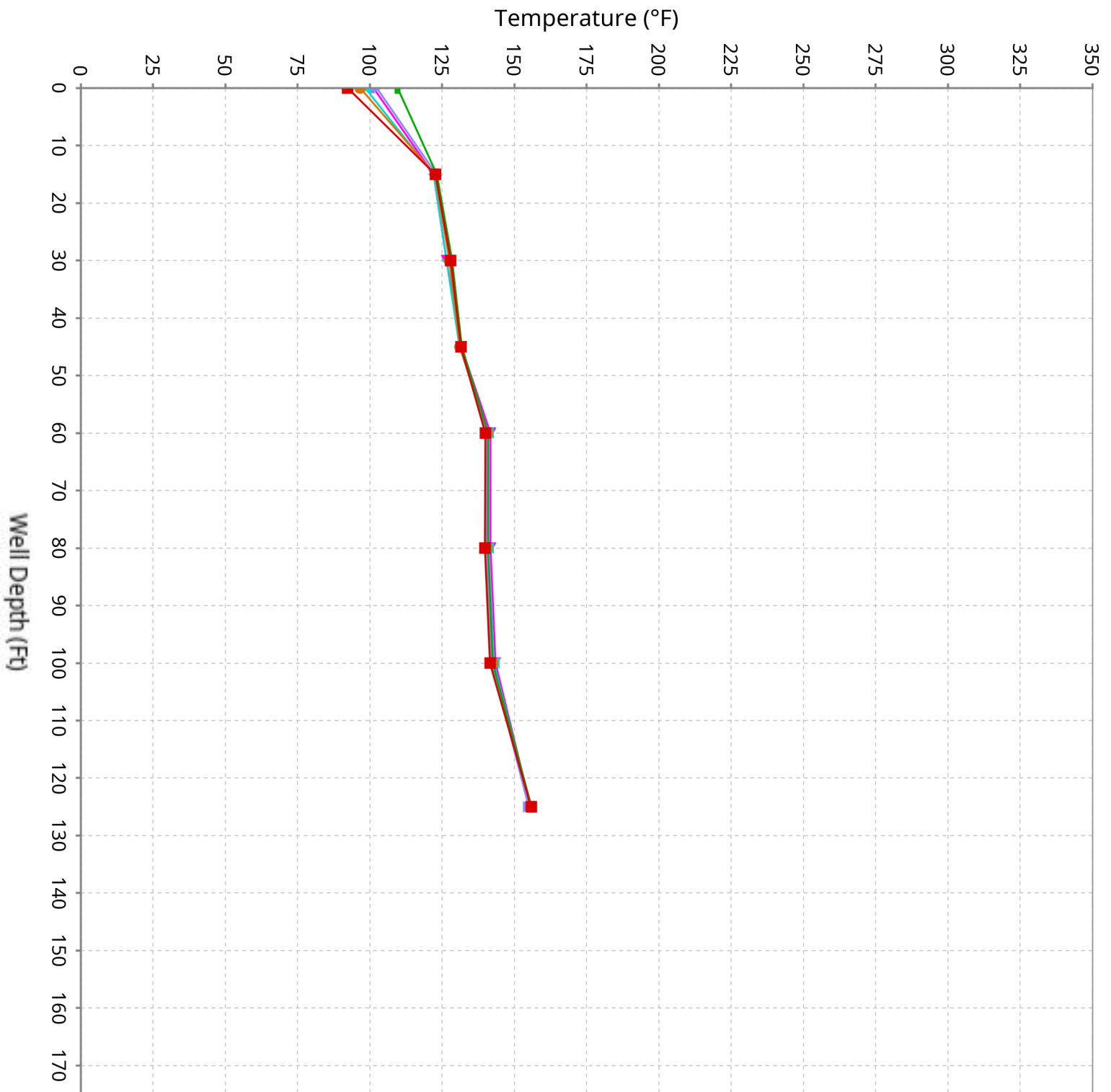

# Vertical Temperature Profiles from Temperature Probes at Chiquita Landfill for TP-11

Maximum data for 4/30/2026 12:00 AM to 6/10/2026 12:00 AM

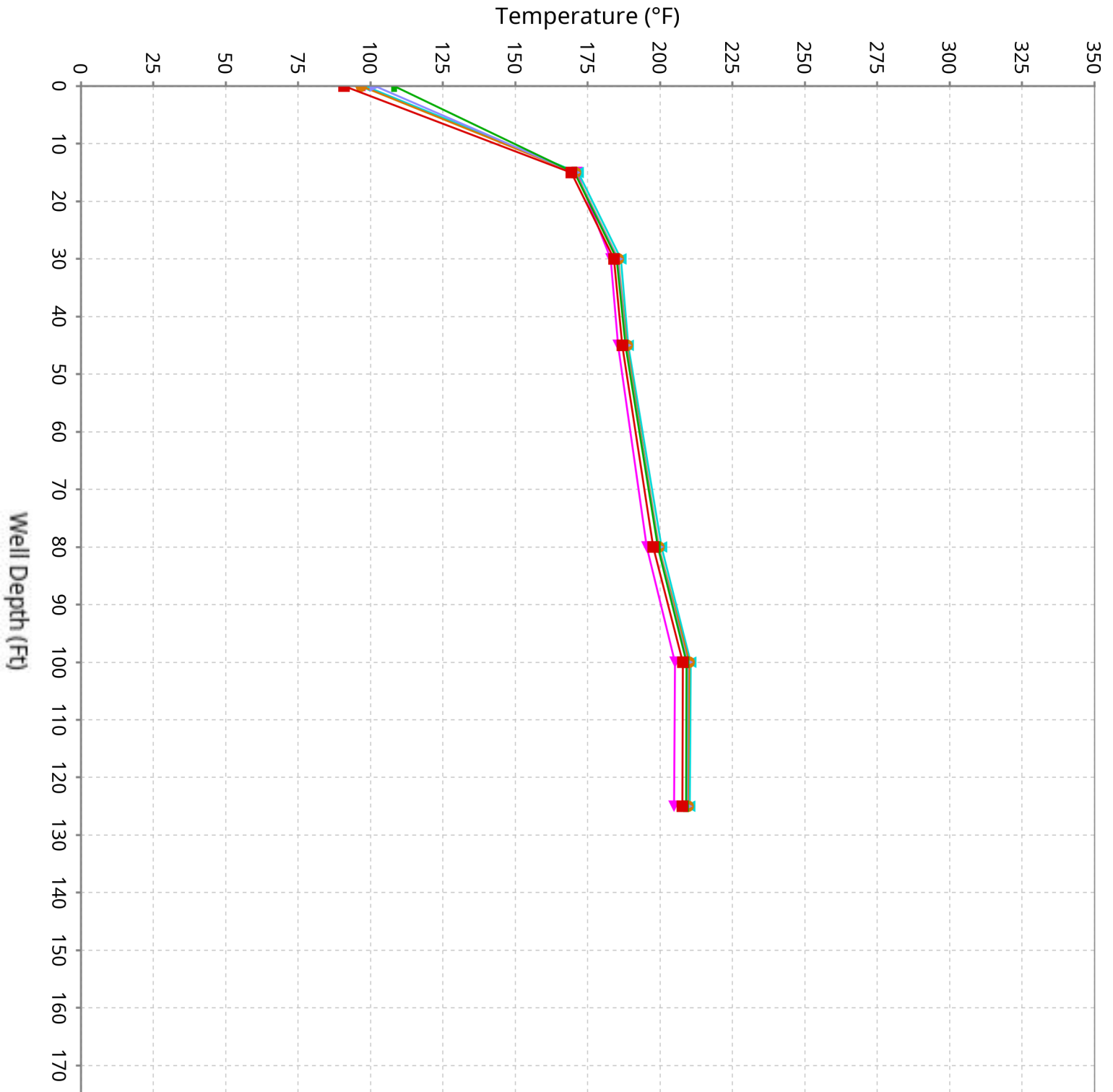

# Vertical Temperature Profiles from Temperature Probes at Chiquita Landfill for TP-12

Maximum data for 4/30/2026 12:00 AM to 6/10/2026 12:00 AM

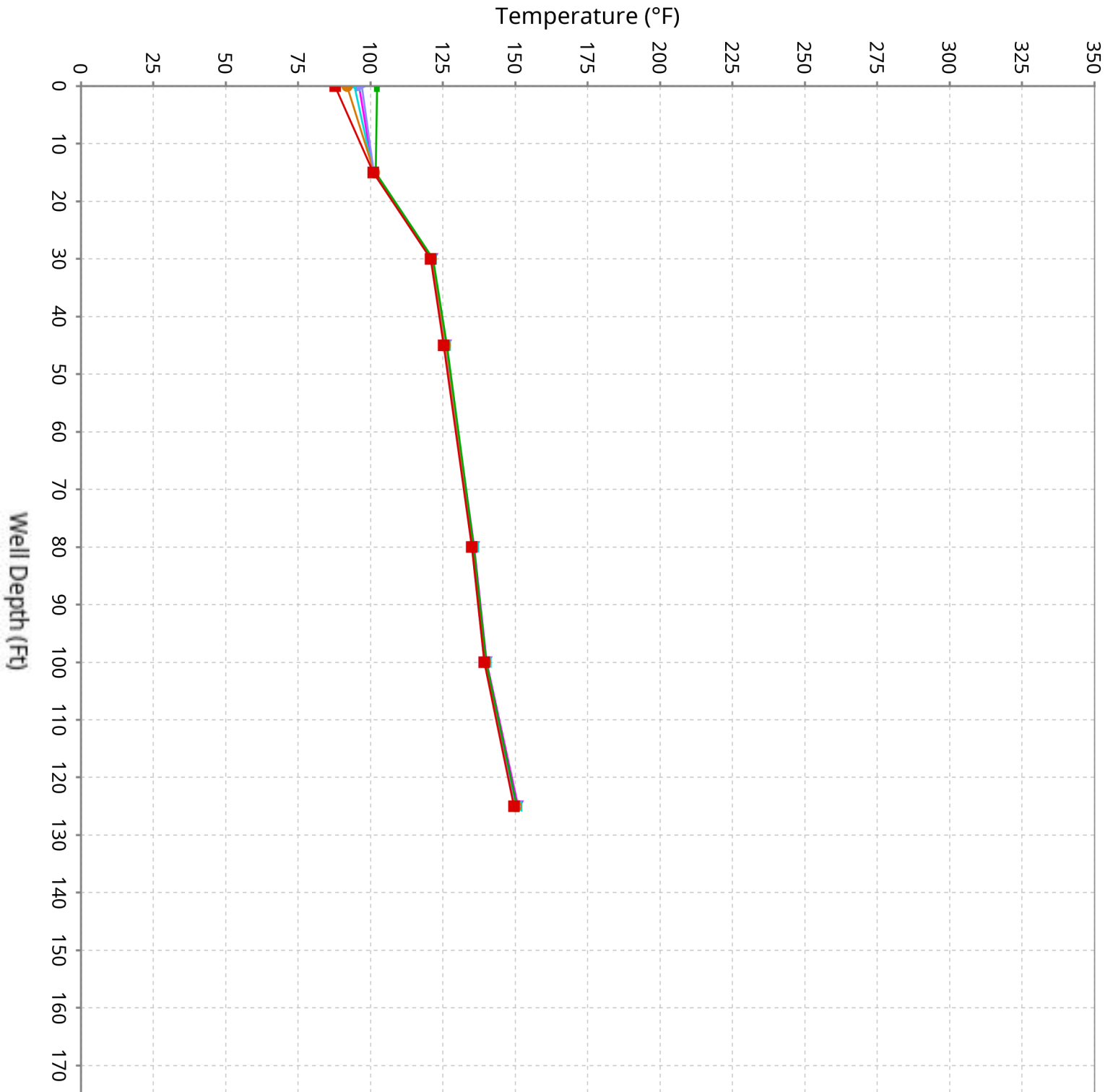

# Vertical Temperature Profiles from Temperature Probes at Chiquita Landfill for TP-13

Maximum data for 4/30/2026 12:00 AM to 6/10/2026 12:00 AM

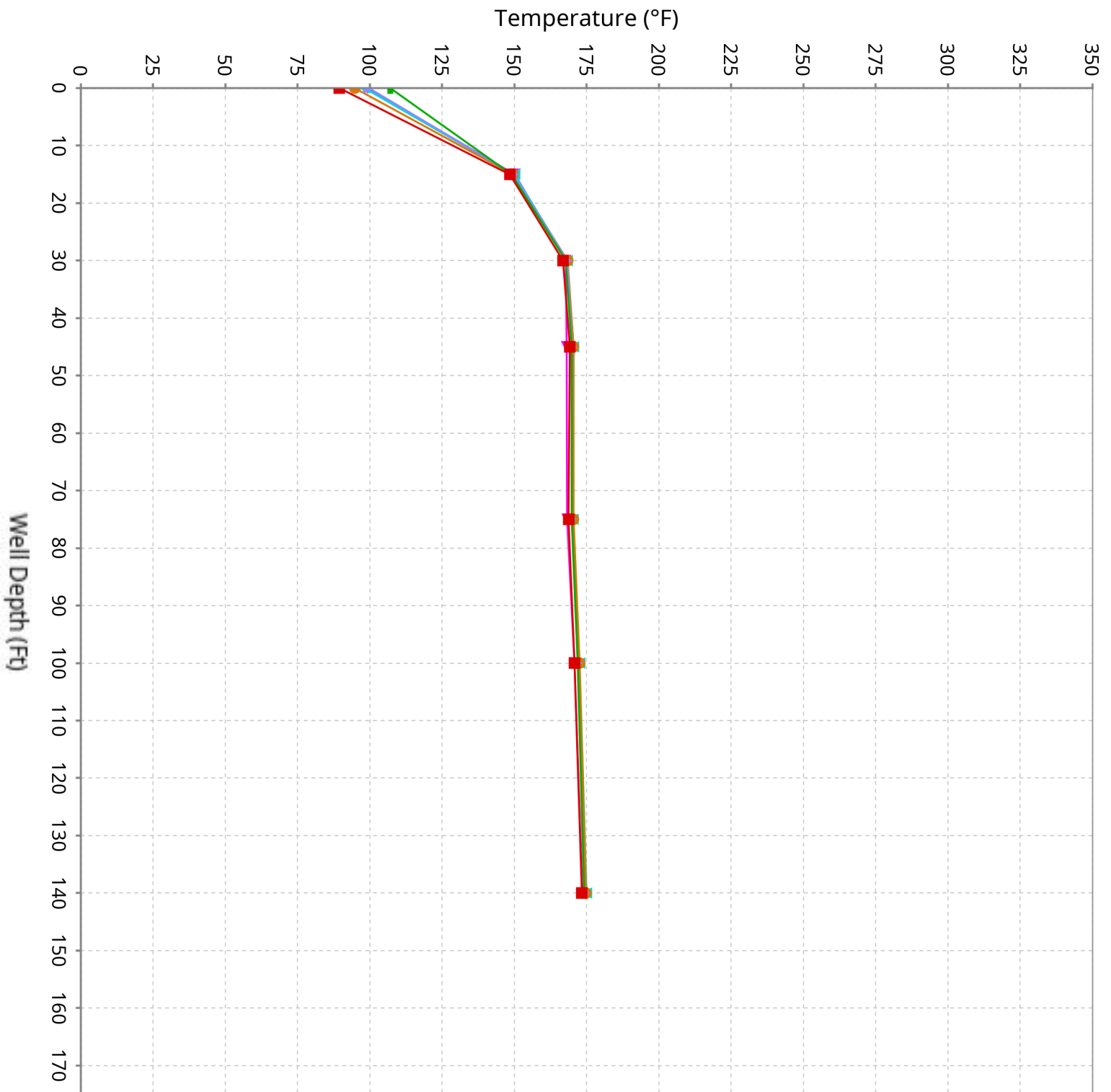

# Vertical Temperature Profiles from Temperature Probes at Chiquita Landfill for TP-14

Maximum data for 4/30/2026 12:00 AM to 6/10/2026 12:00 AM

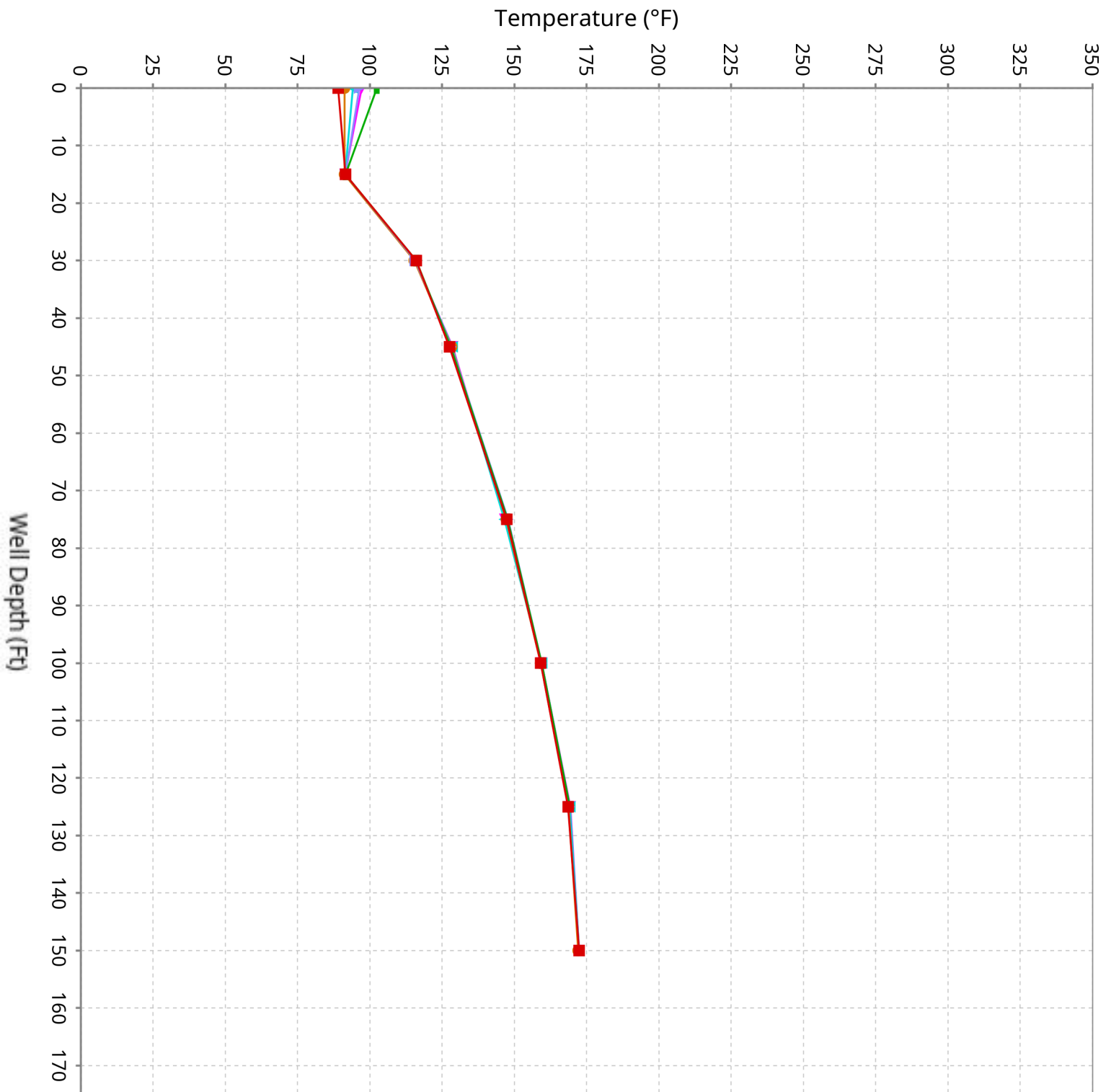

# Vertical Temperature Profiles from Temperature Probes at Chiquita Landfill for TP-15

Maximum data for 4/30/2026 12:00 AM to 6/10/2026 12:00 AM

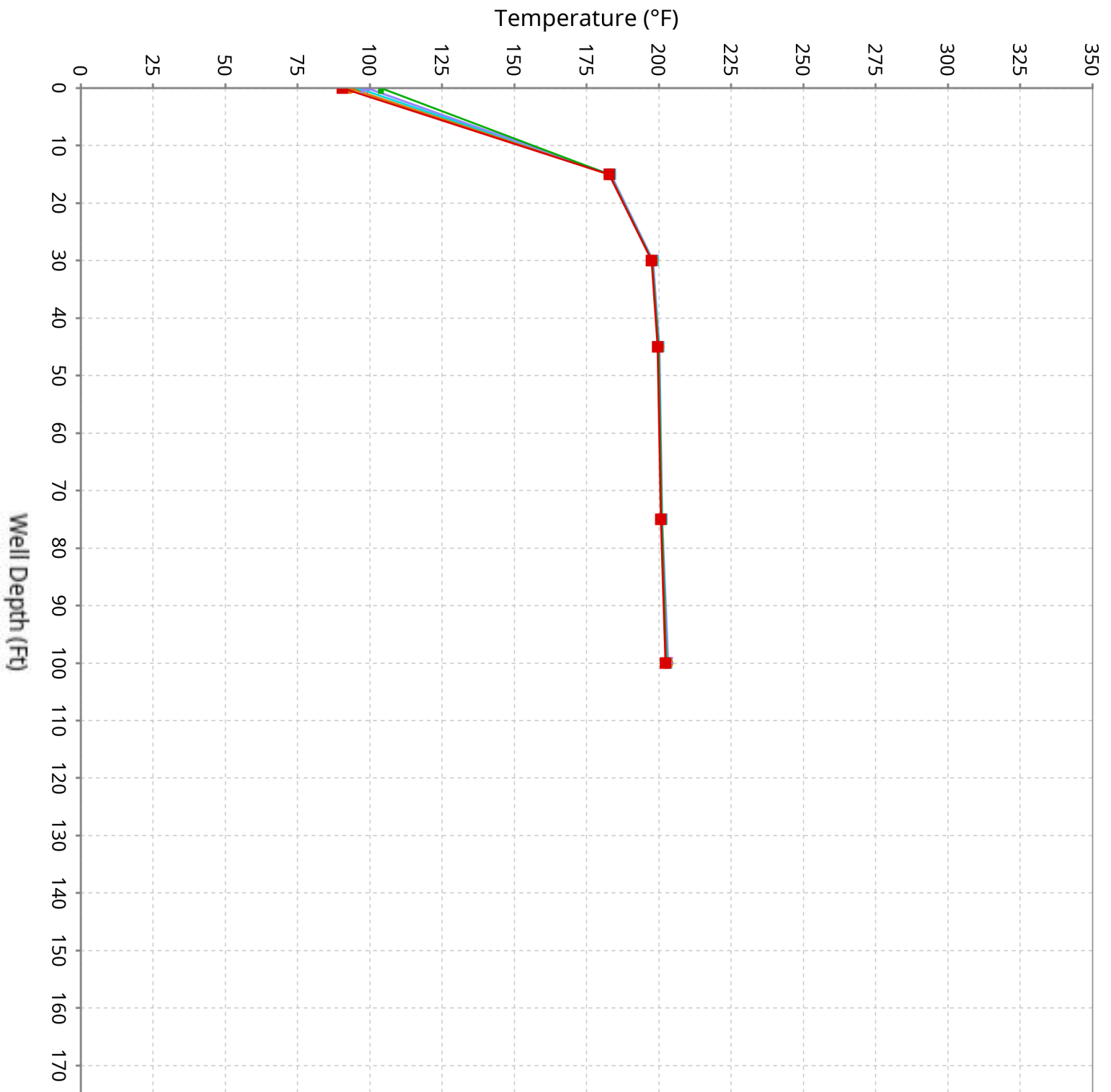

# Vertical Temperature Profiles from Temperature Probes at Chiquita Landfill for TP-16

Maximum data for 4/30/2026 12:00 AM to 6/10/2026 12:00 AM

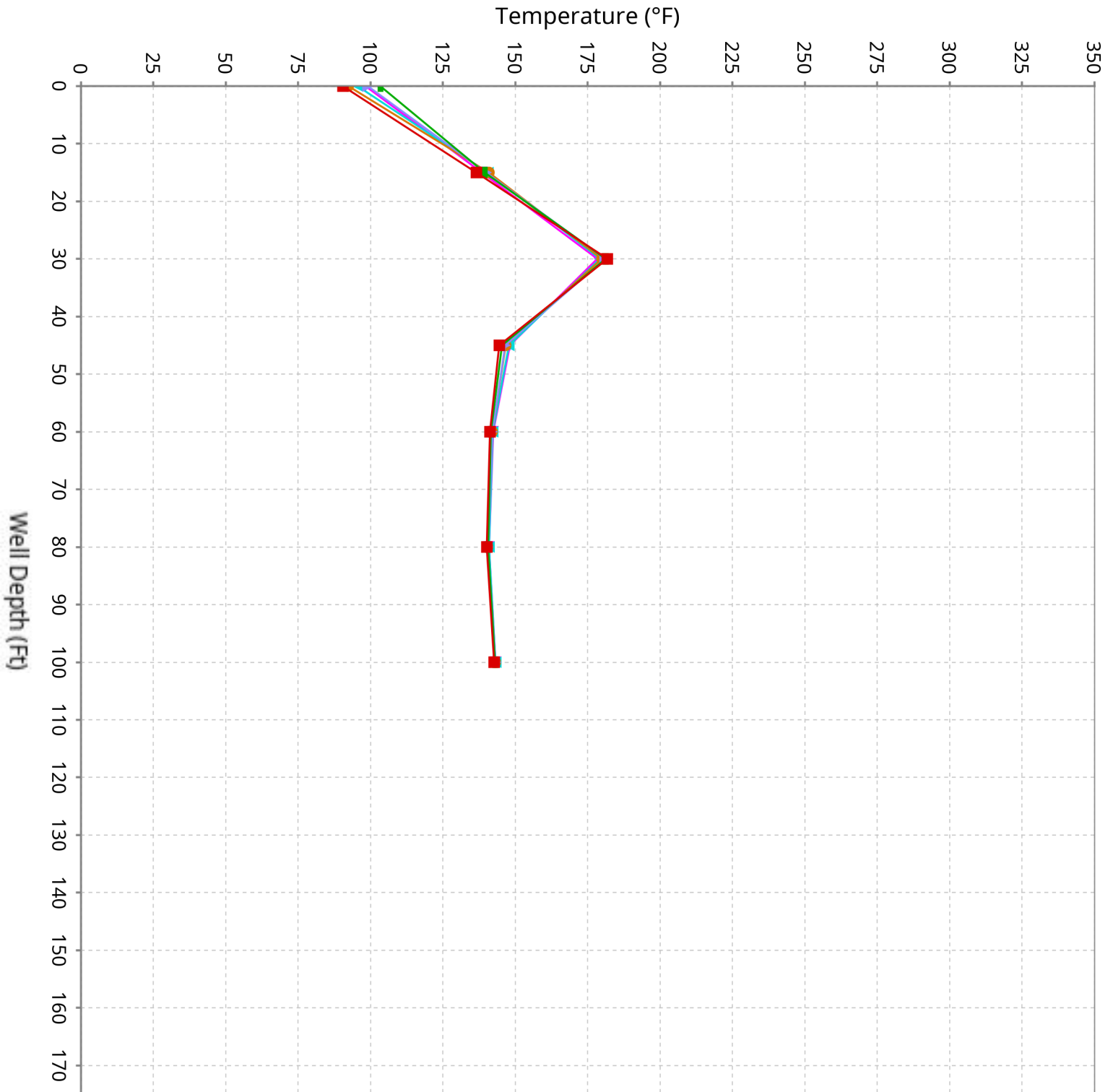

# Vertical Temperature Profiles from Temperature Probes at Chiquita Landfill for TP-17

Maximum data for 4/30/2026 12:00 AM to 6/10/2026 12:00 AM

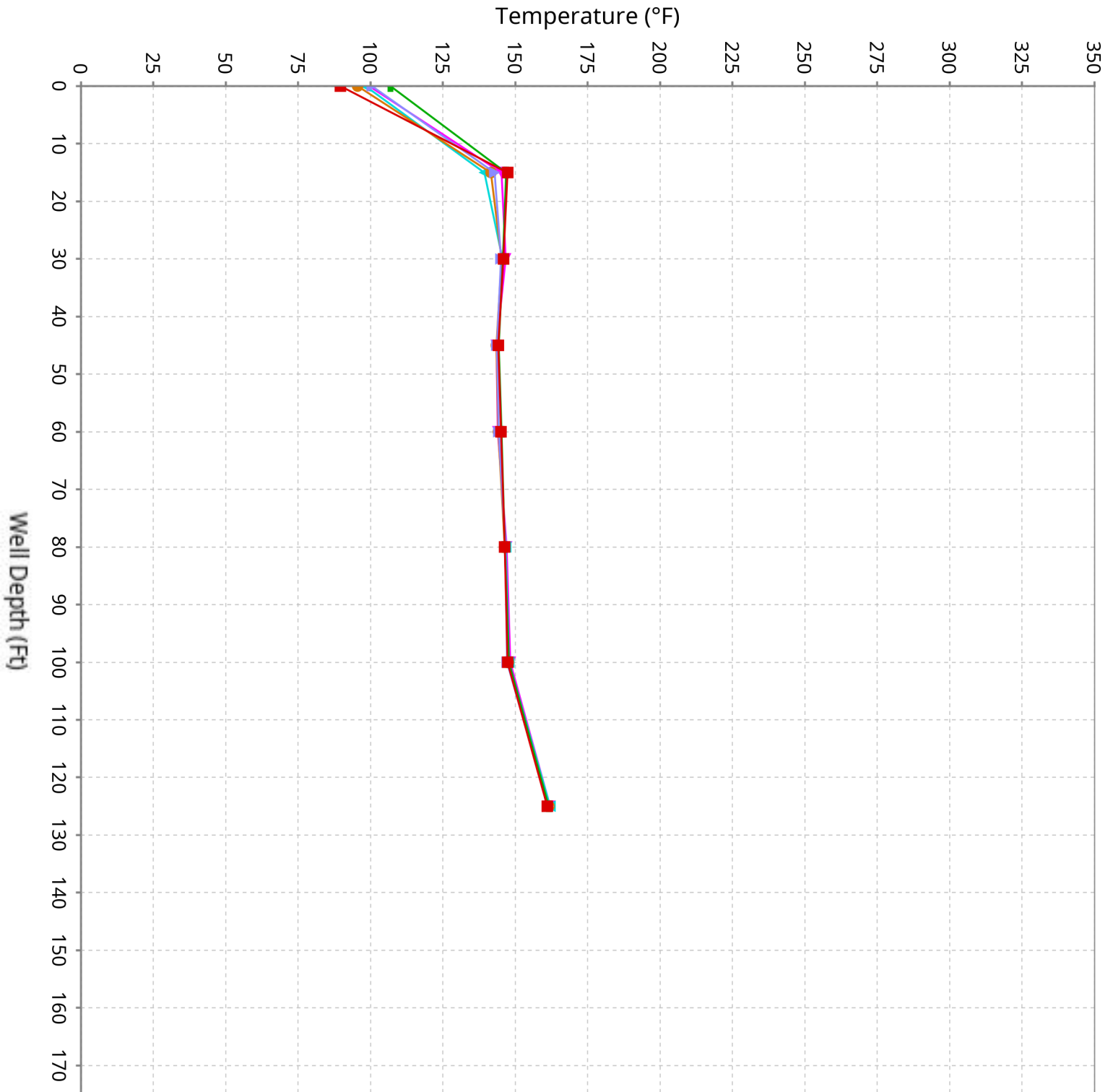

# Vertical Temperature Profiles from Temperature Probes at Chiquita Landfill for TP-18

Maximum data for 4/30/2026 12:00 AM to 6/10/2026 12:00 AM

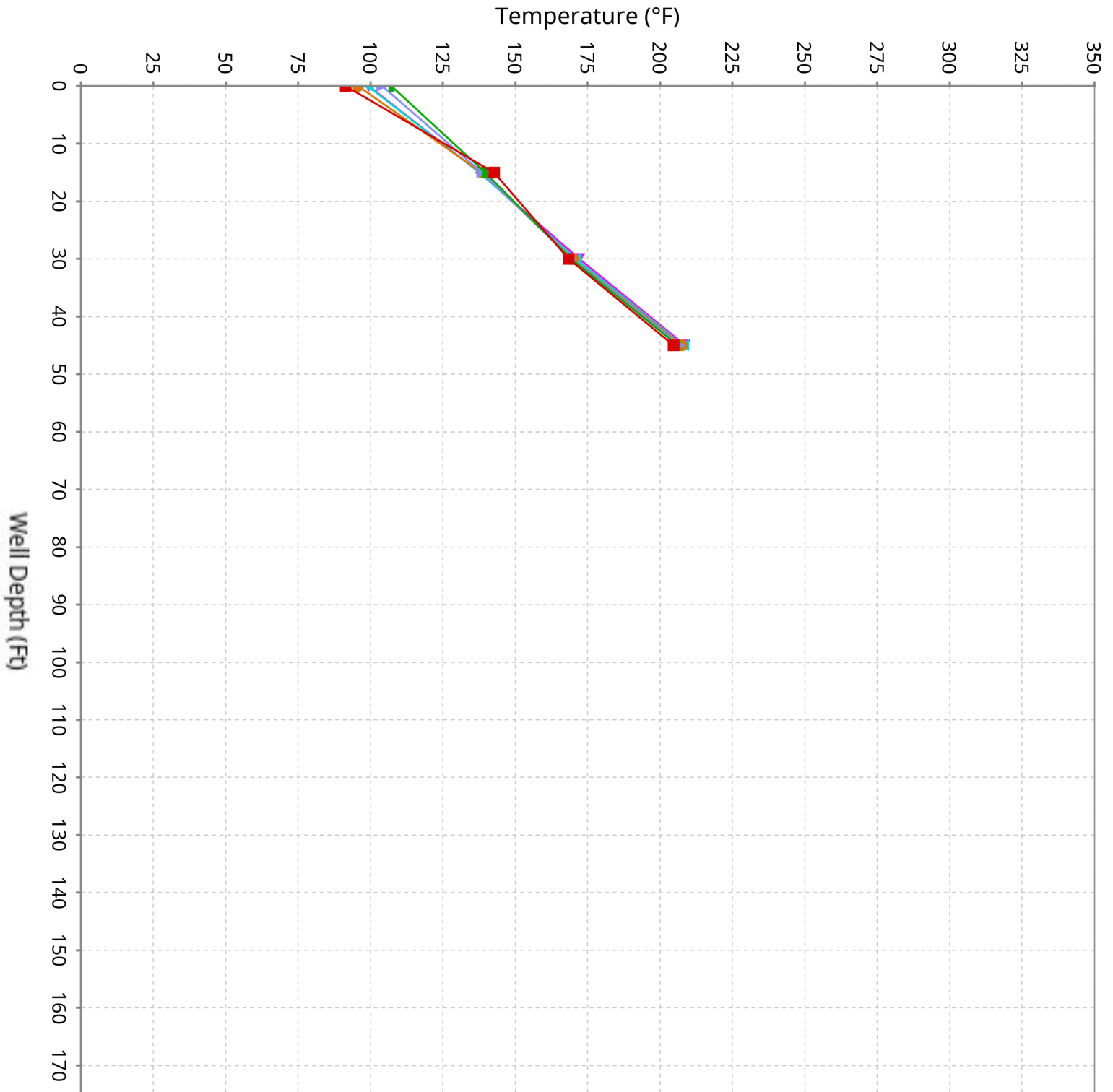

# Vertical Temperature Profiles from Temperature Probes at Chiquita Landfill for TP-19

Maximum data for 4/30/2026 12:00 AM to 6/10/2026 12:00 AM

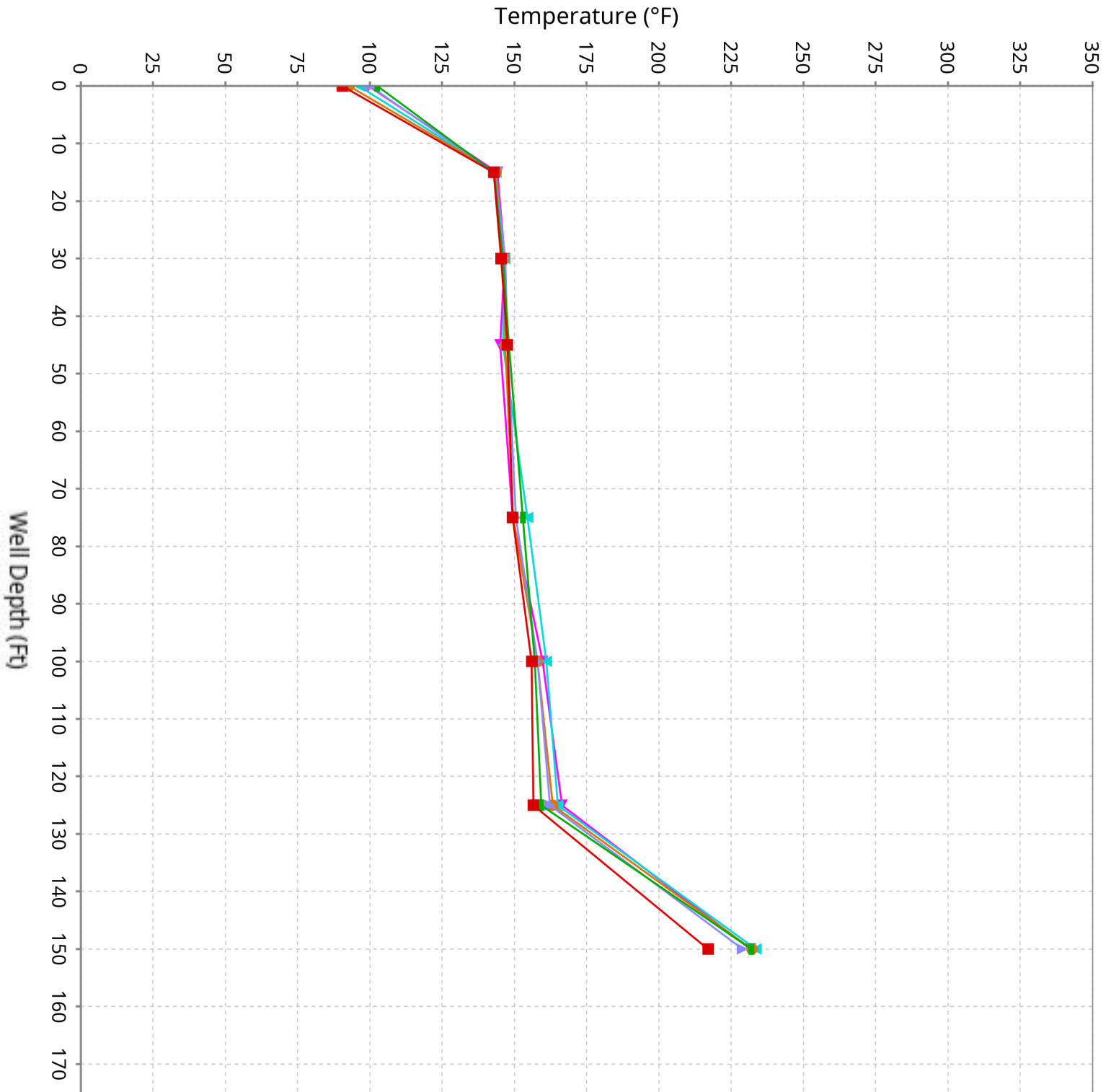

# Vertical Temperature Profiles from Temperature Probes at Chiquita Landfill for TP-20

Maximum data for 4/30/2026 12:00 AM to 6/10/2026 12:00 AM

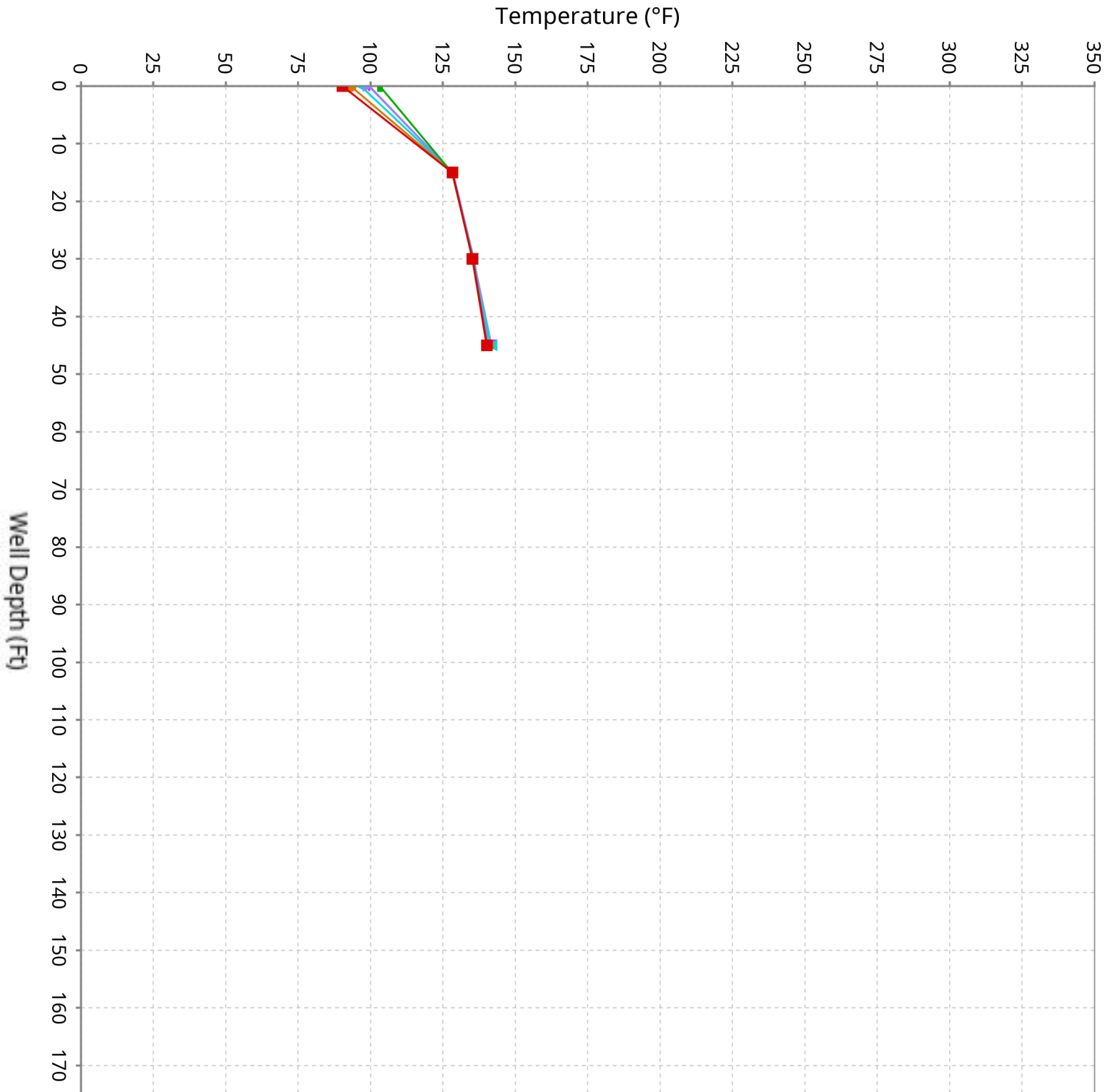

# Vertical Temperature Profiles from Temperature Probes at Chiquita Landfill for TP-21

Maximum data for 4/30/2026 12:00 AM to 6/10/2026 12:00 AM

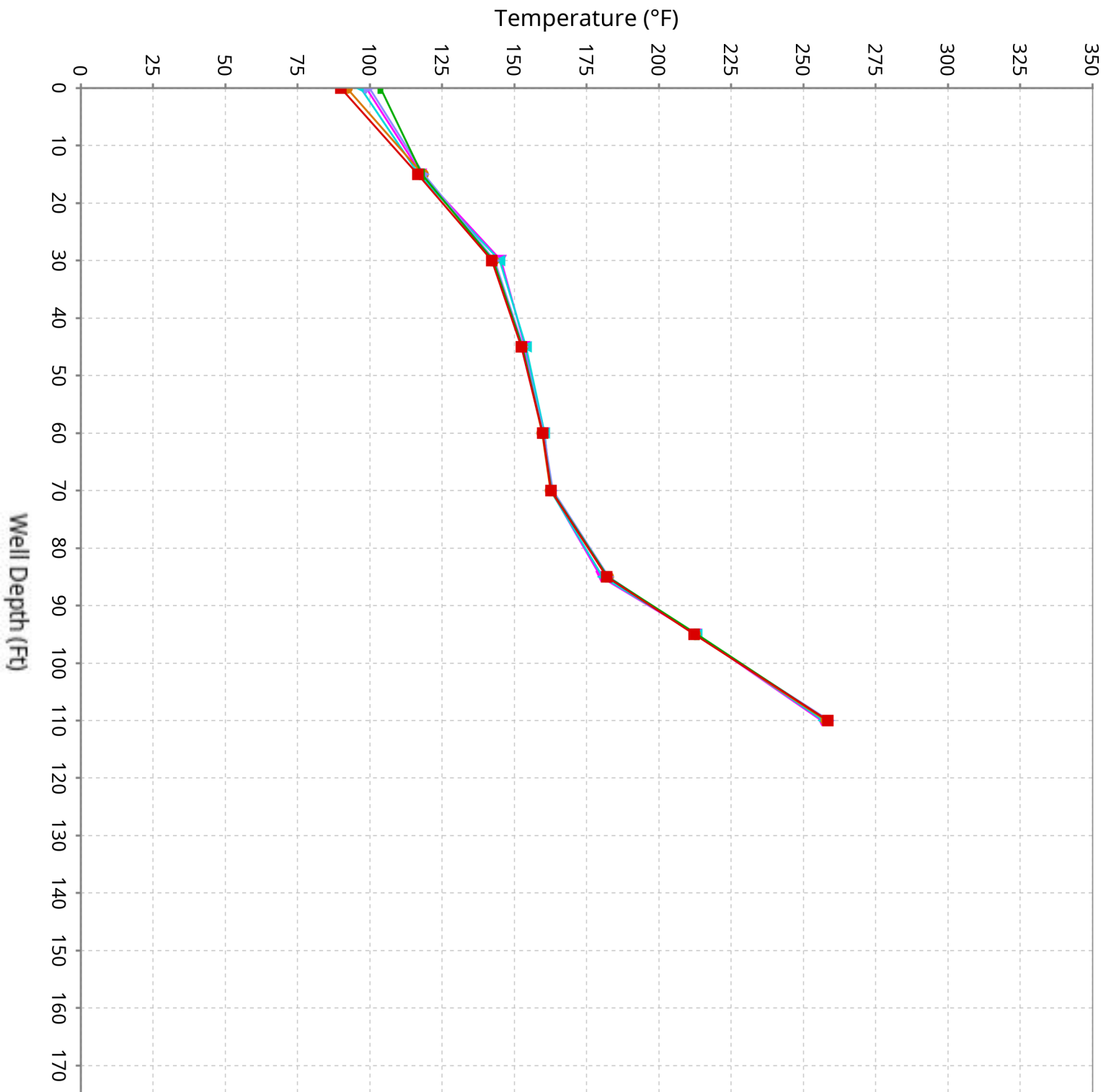

# Vertical Temperature Profiles from Temperature Probes at Chiquita Landfill for TP-22

Maximum data for 4/30/2026 12:00 AM to 6/10/2026 12:00 AM

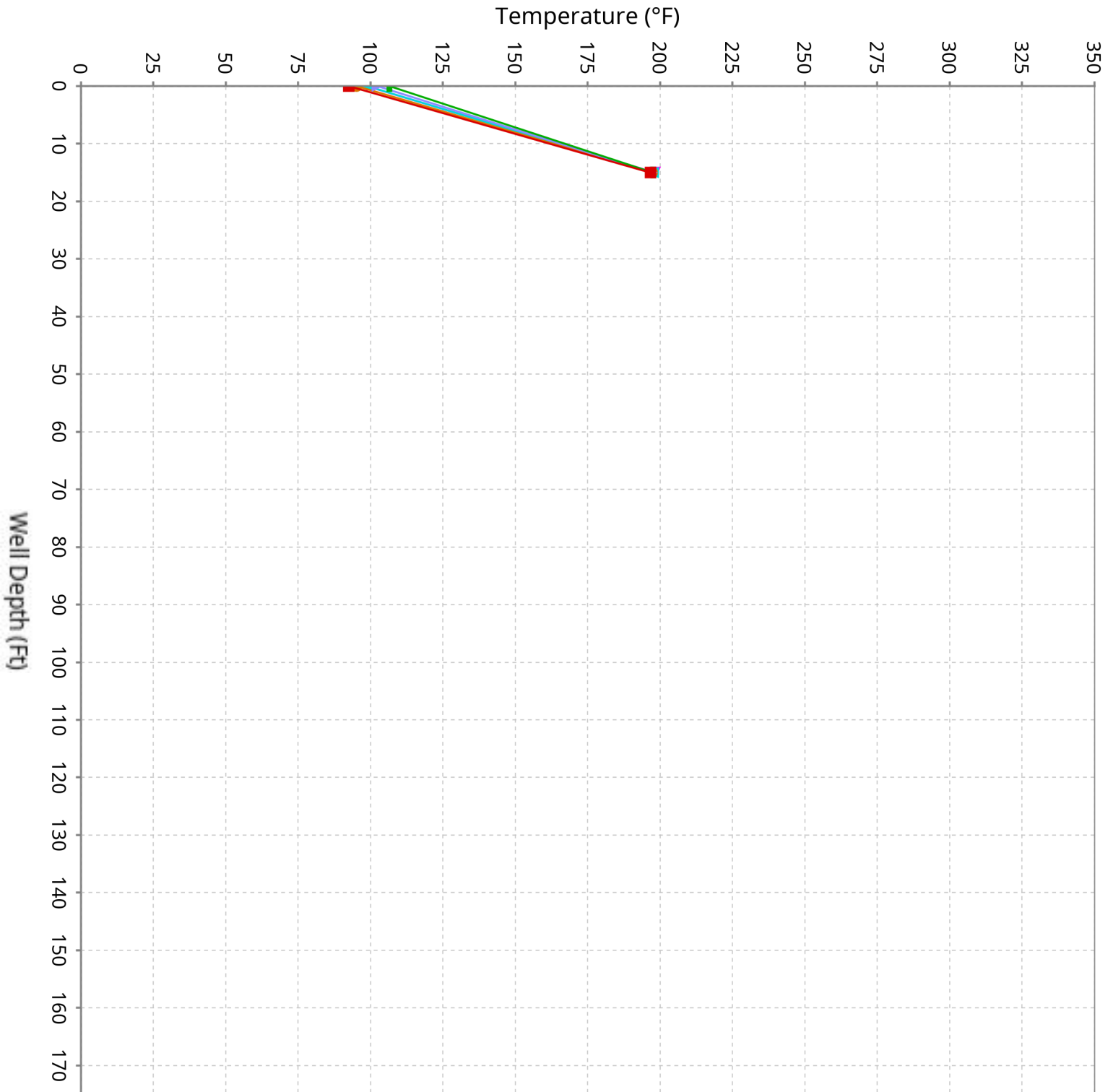

# Vertical Temperature Profiles from Temperature Probes at Chiquita Landfill for TP-23

Maximum data for 4/30/2026 12:00 AM to 6/10/2026 12:00 AM

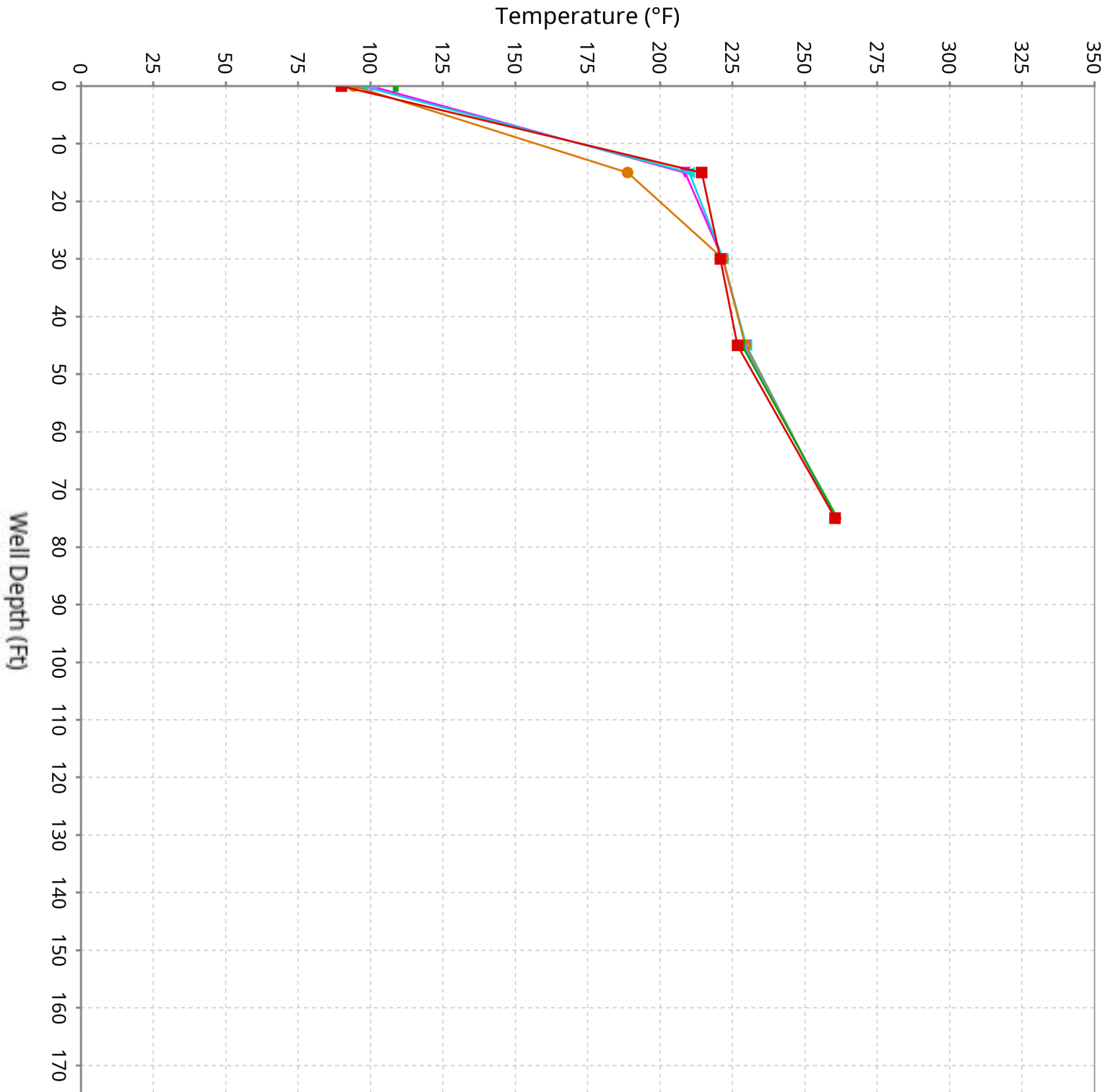

# Vertical Temperature Profiles from Temperature Probes at Chiquita Landfill for TP-24

Maximum data for 4/30/2026 12:00 AM to 6/10/2026 12:00 AM

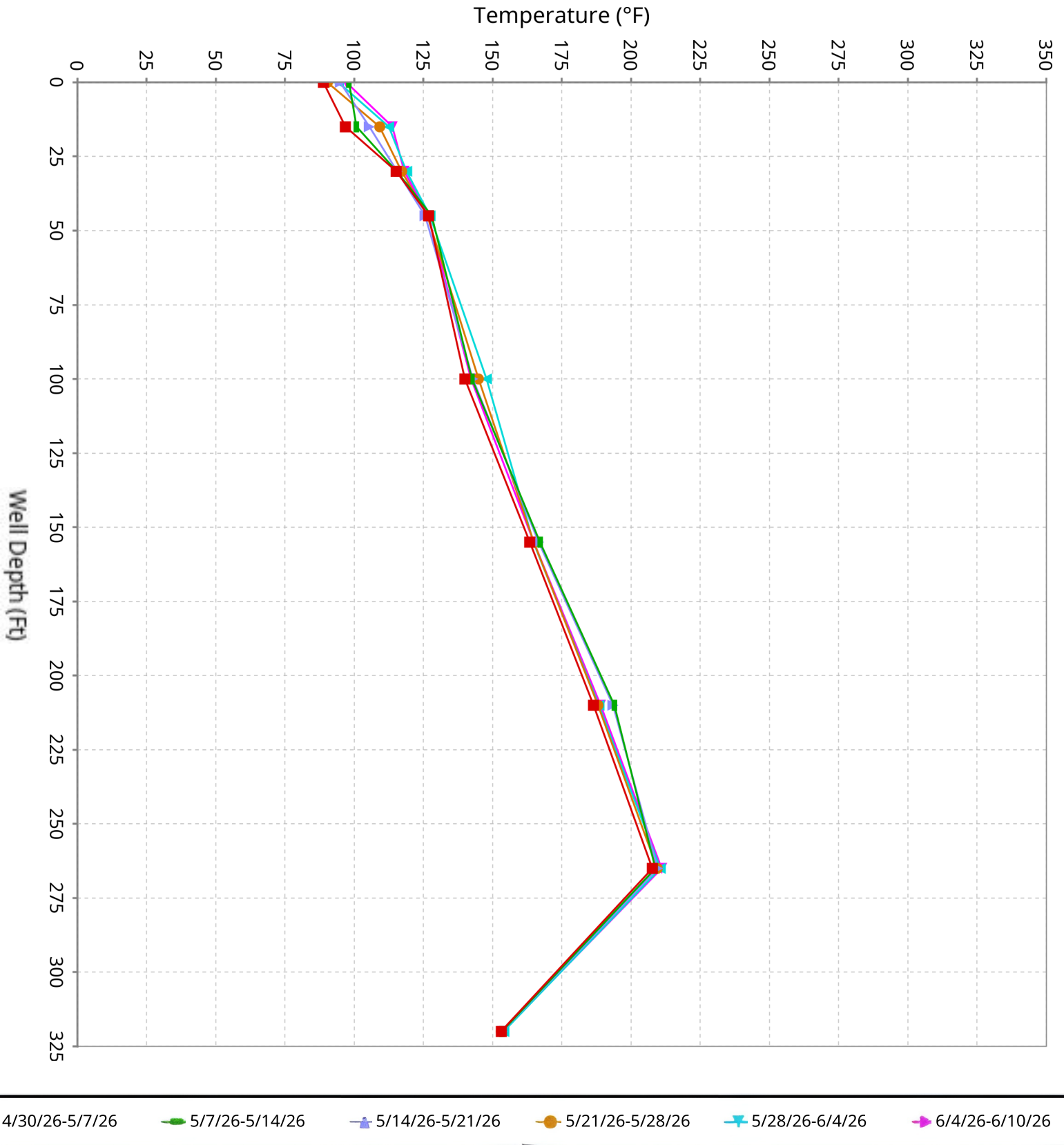

# Vertical Temperature Profiles from Temperature Probes at Chiquita Landfill for TP-25

Maximum data for 4/30/2026 12:00 AM to 6/10/2026 12:00 AM

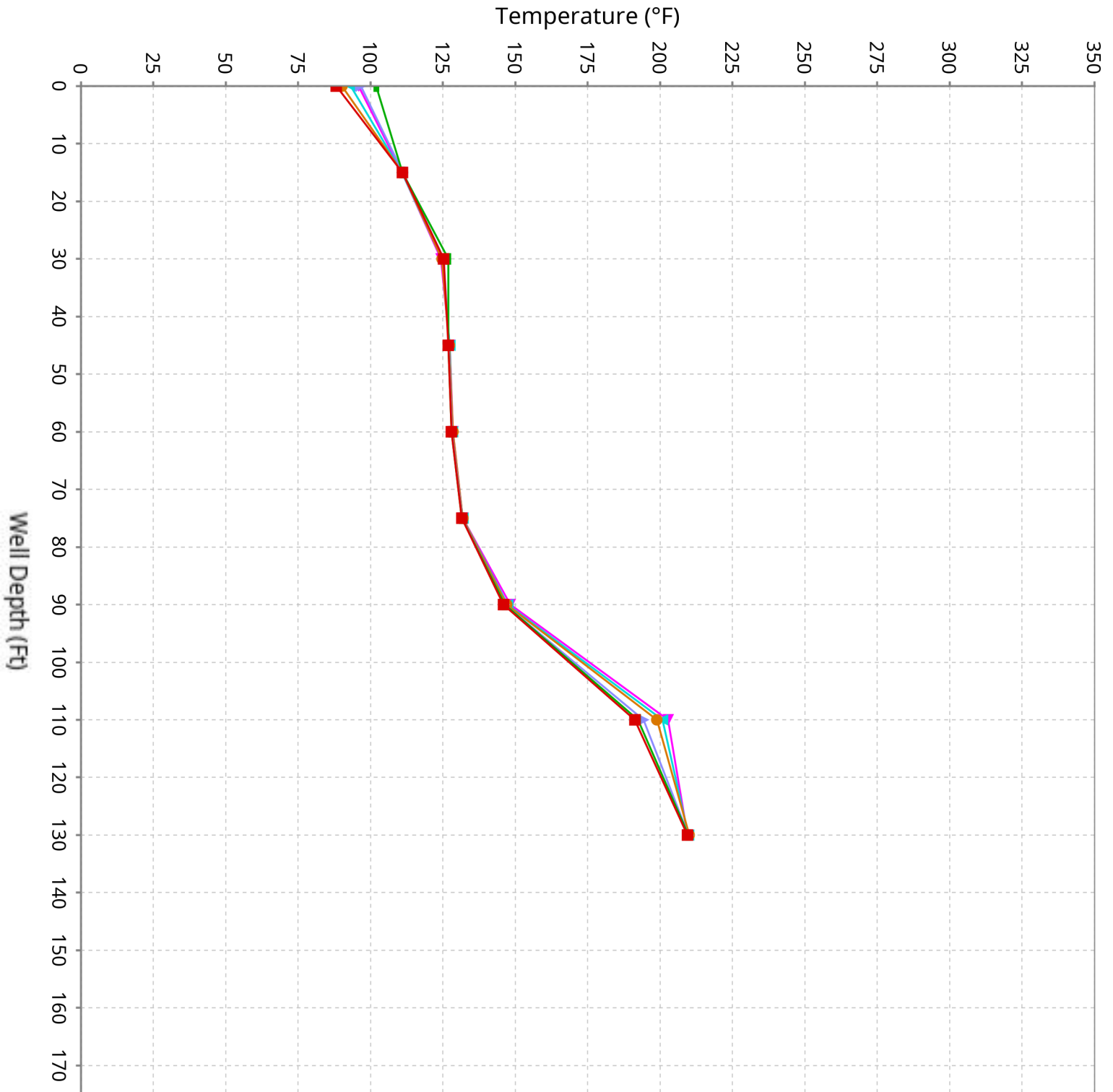

# Vertical Temperature Profiles from Temperature Probes at Chiquita Landfill for TP-26

Maximum data for 4/30/2026 12:00 AM to 6/10/2026 12:00 AM

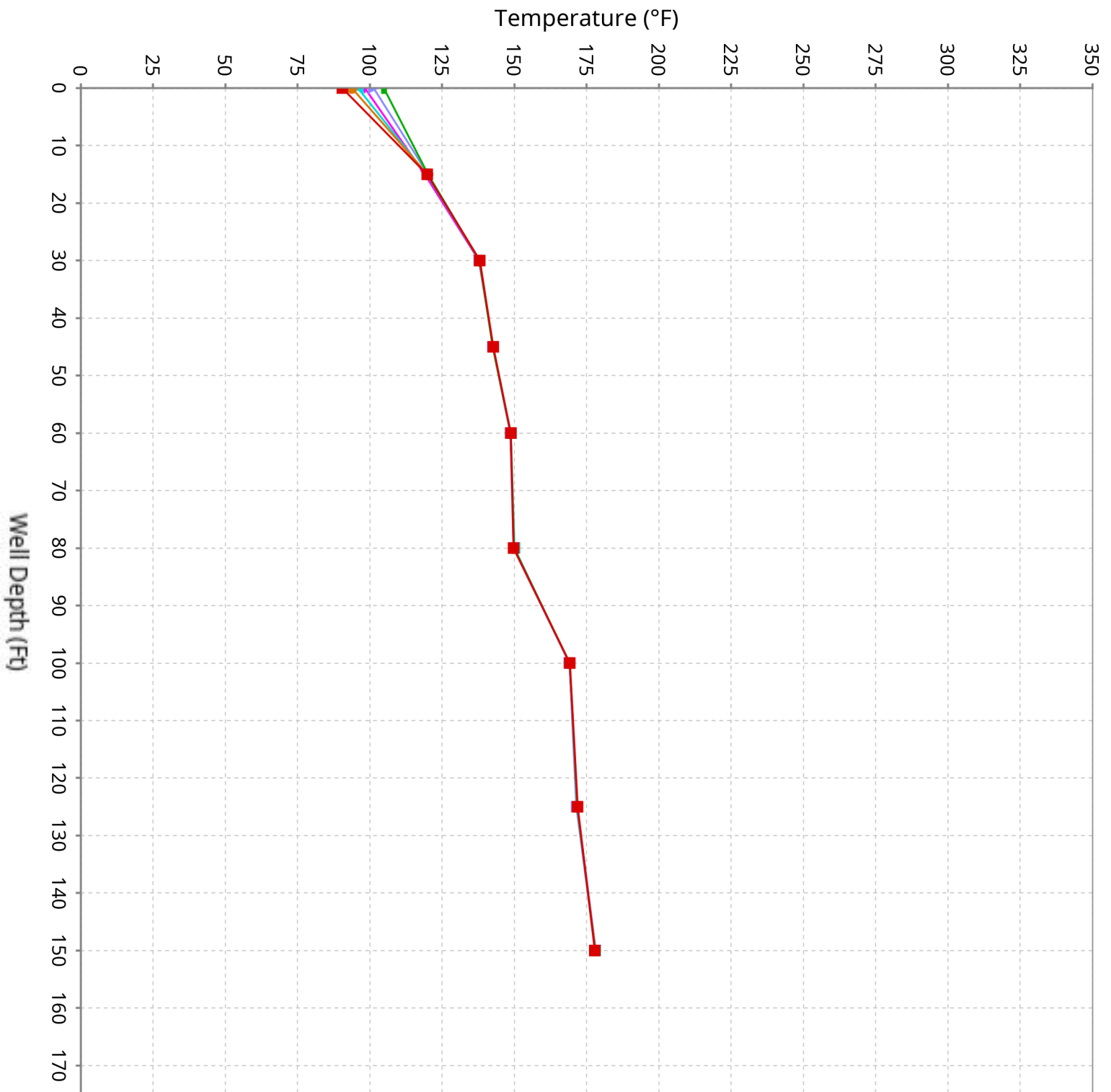

# Vertical Temperature Profiles from Temperature Probes at Chiquita Landfill for TP-27

Maximum data for 4/30/2026 12:00 AM to 6/10/2026 12:00 AM

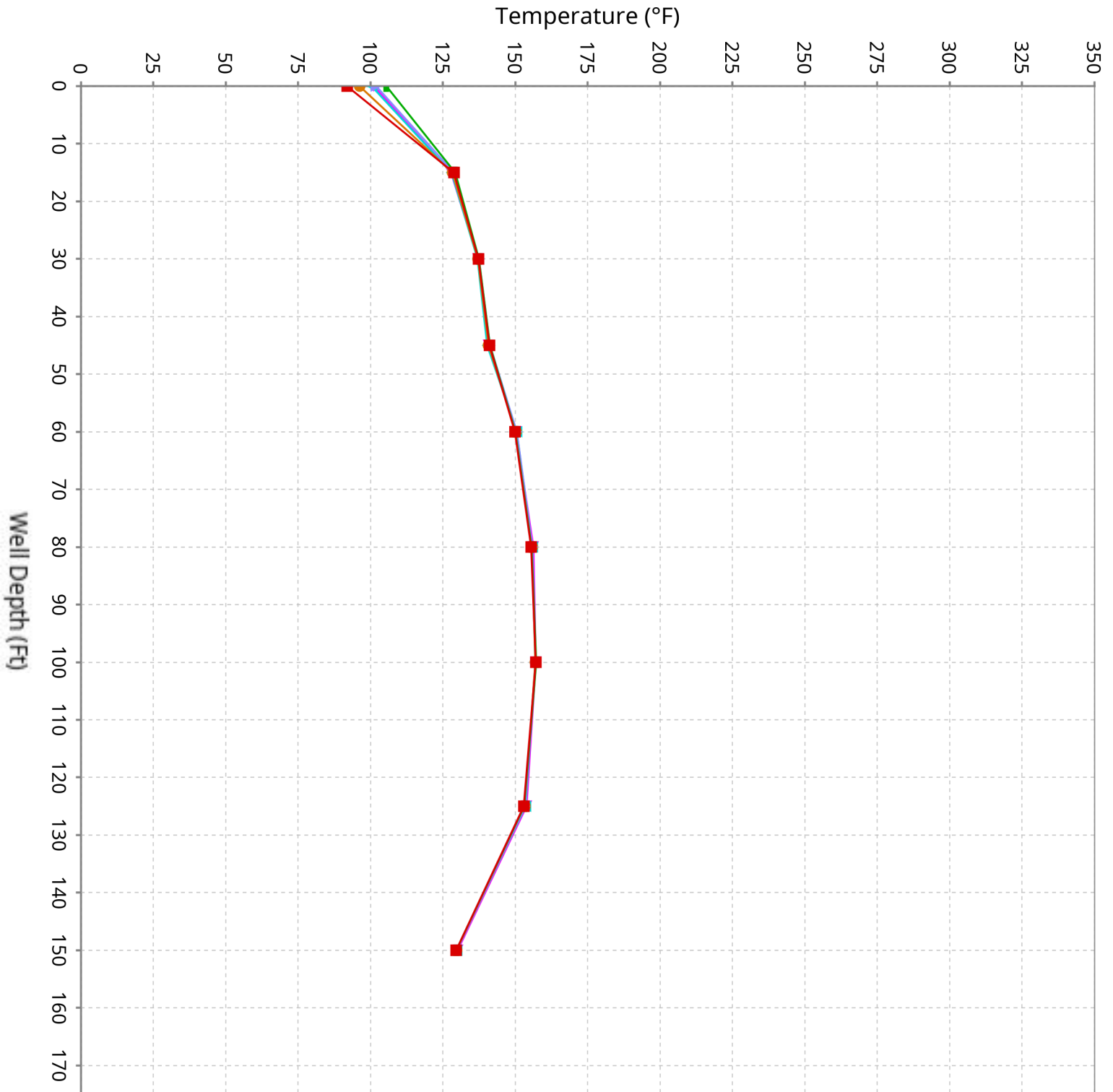

# Vertical Temperature Profiles from Temperature Probes at Chiquita Landfill for TP-28

Maximum data for 4/30/2026 12:00 AM to 6/10/2026 12:00 AM

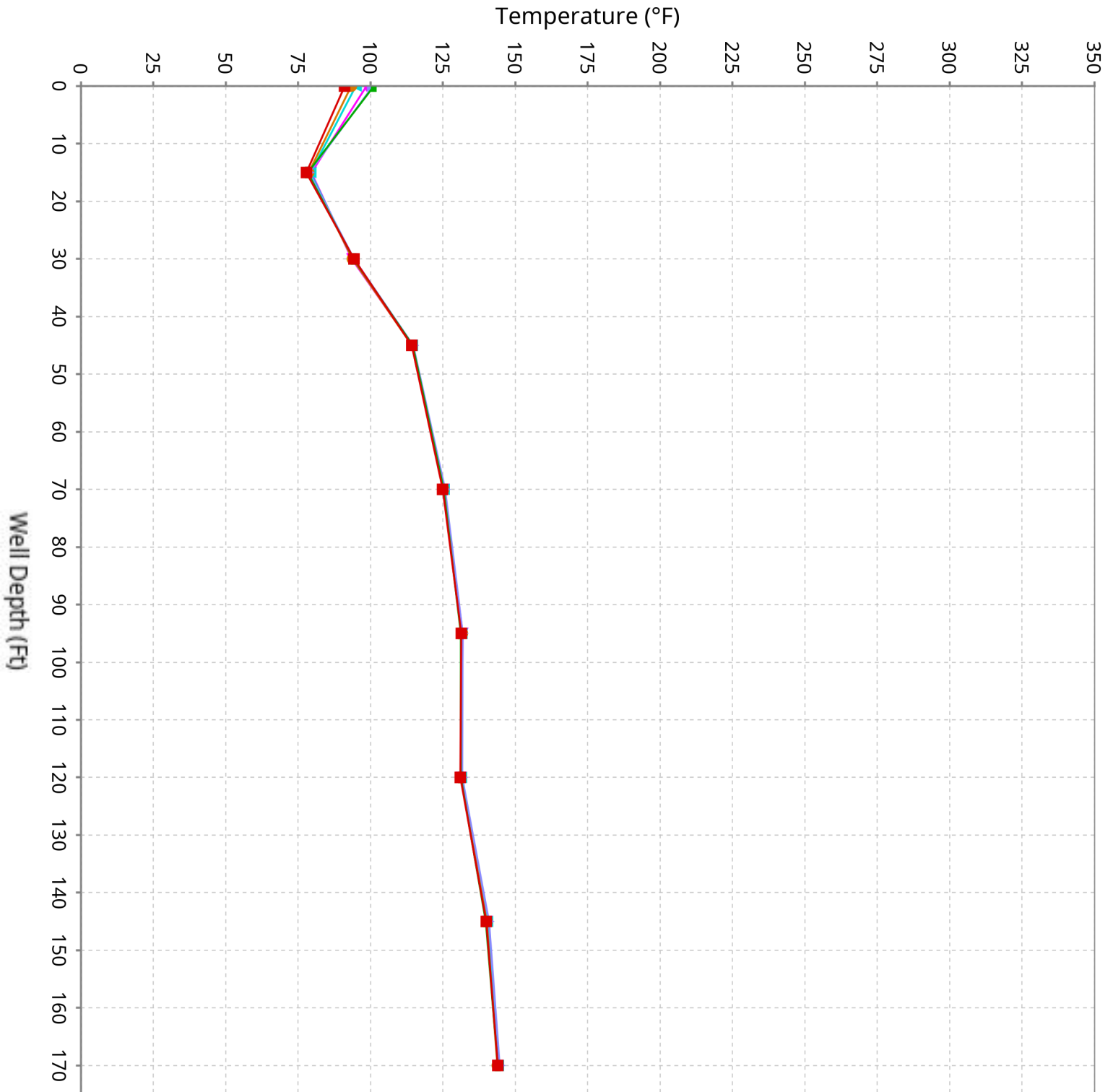

# Vertical Temperature Profiles from Temperature Probes at Chiquita Landfill for TP-29

Maximum data for 4/30/2026 12:00 AM to 6/10/2026 12:00 AM

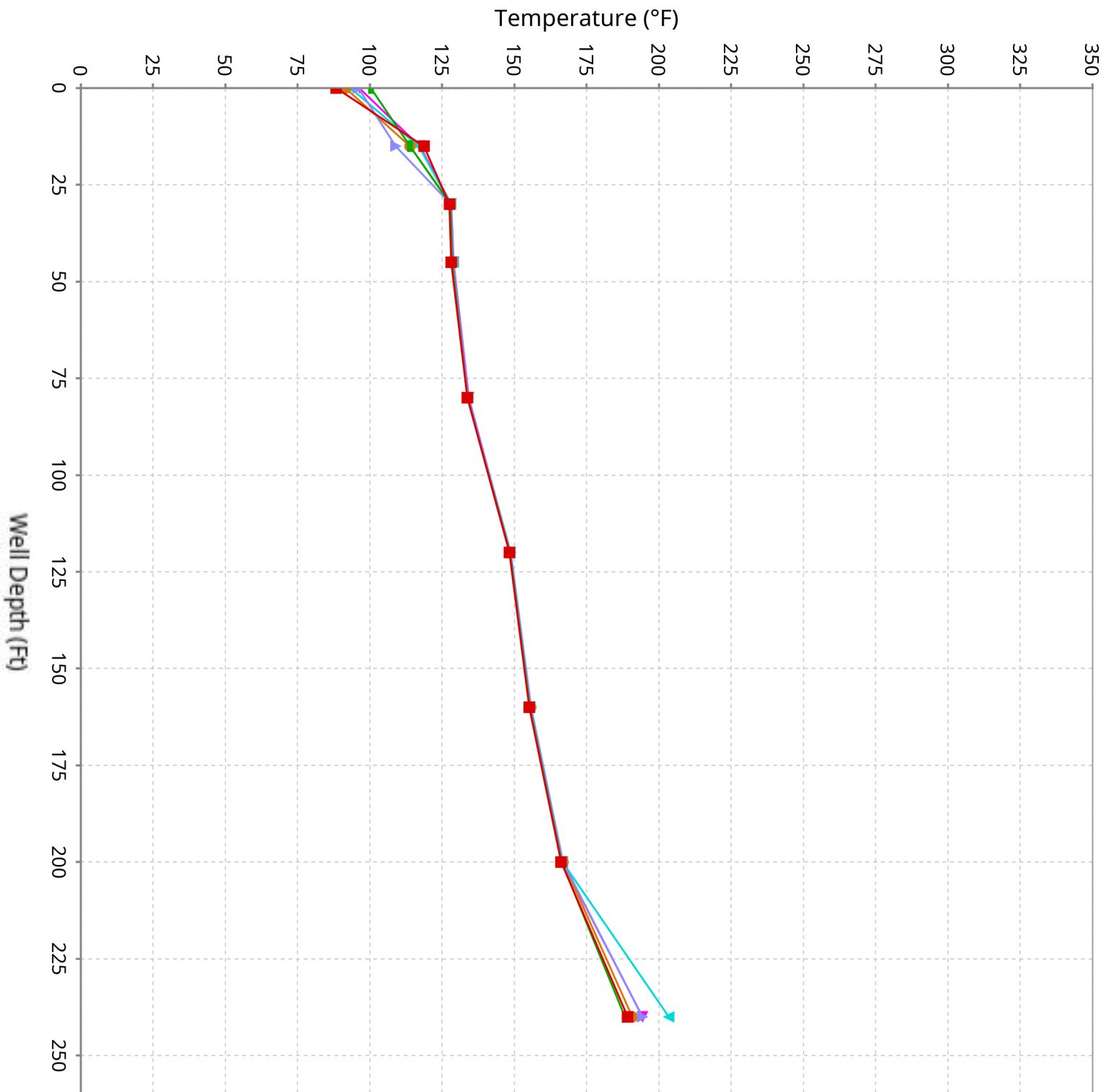

# Vertical Temperature Profiles from Temperature Probes at Chiquita Landfill for TP-30

Maximum data for 4/30/2026 12:00 AM to 6/10/2026 12:00 AM

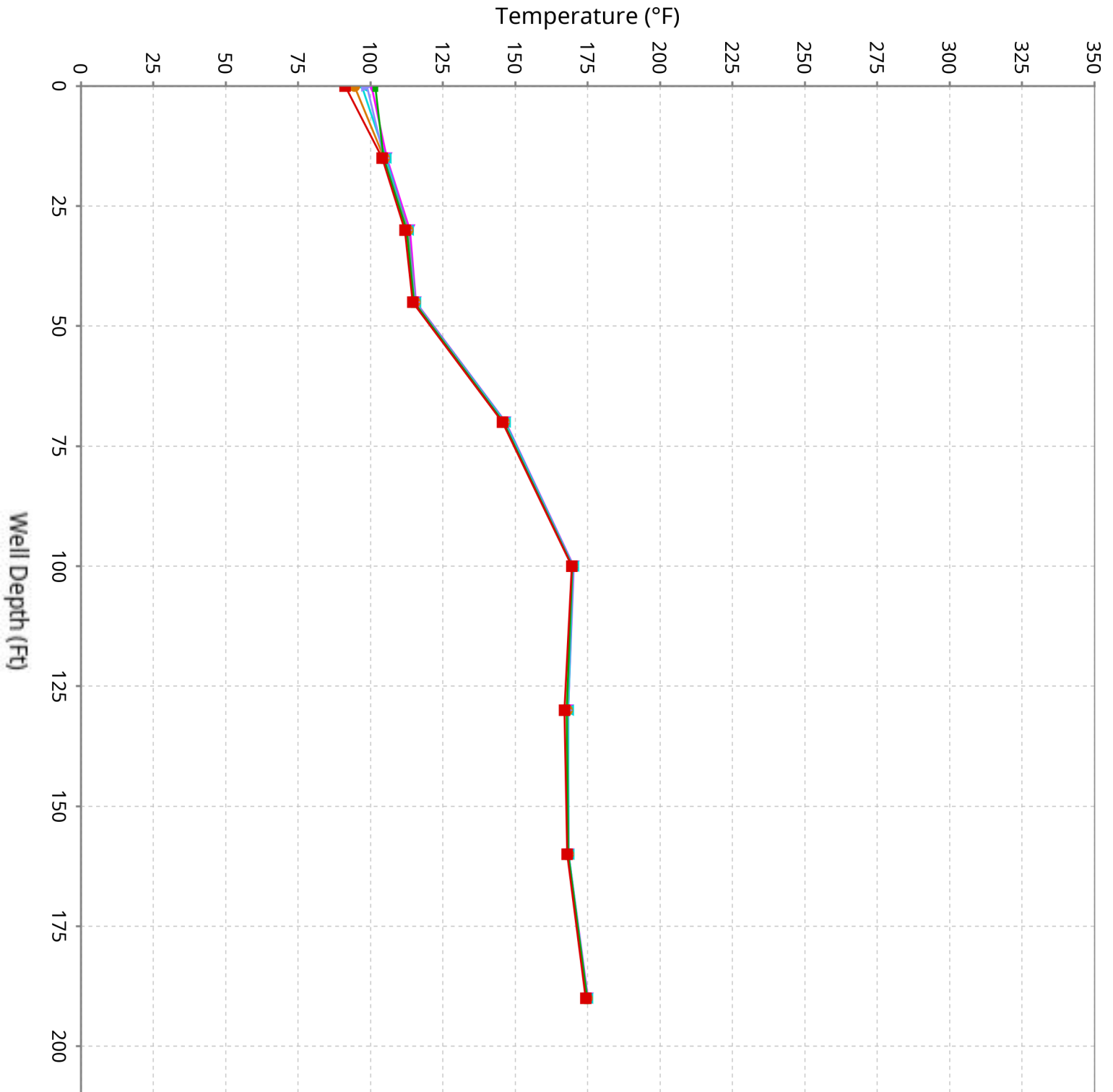

# Vertical Temperature Profiles from Temperature Probes at Chiquita Landfill for TP-31

Maximum data for 4/30/2026 12:00 AM to 6/10/2026 12:00 AM

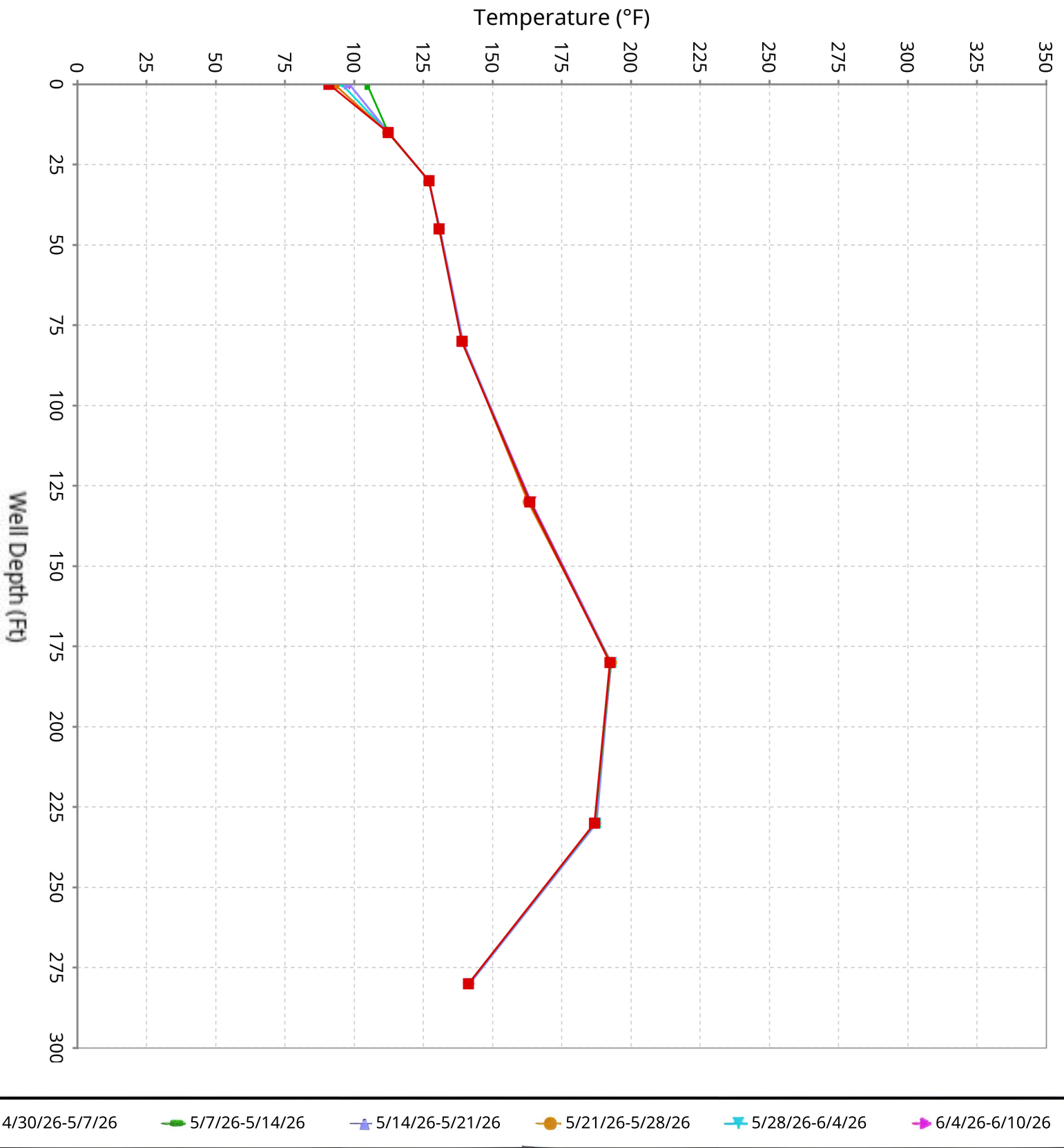

# Vertical Temperature Profiles from Temperature Probes at Chiquita Landfill for TP-32

Maximum data for 4/30/2026 12:00 AM to 6/10/2026 12:00 AM

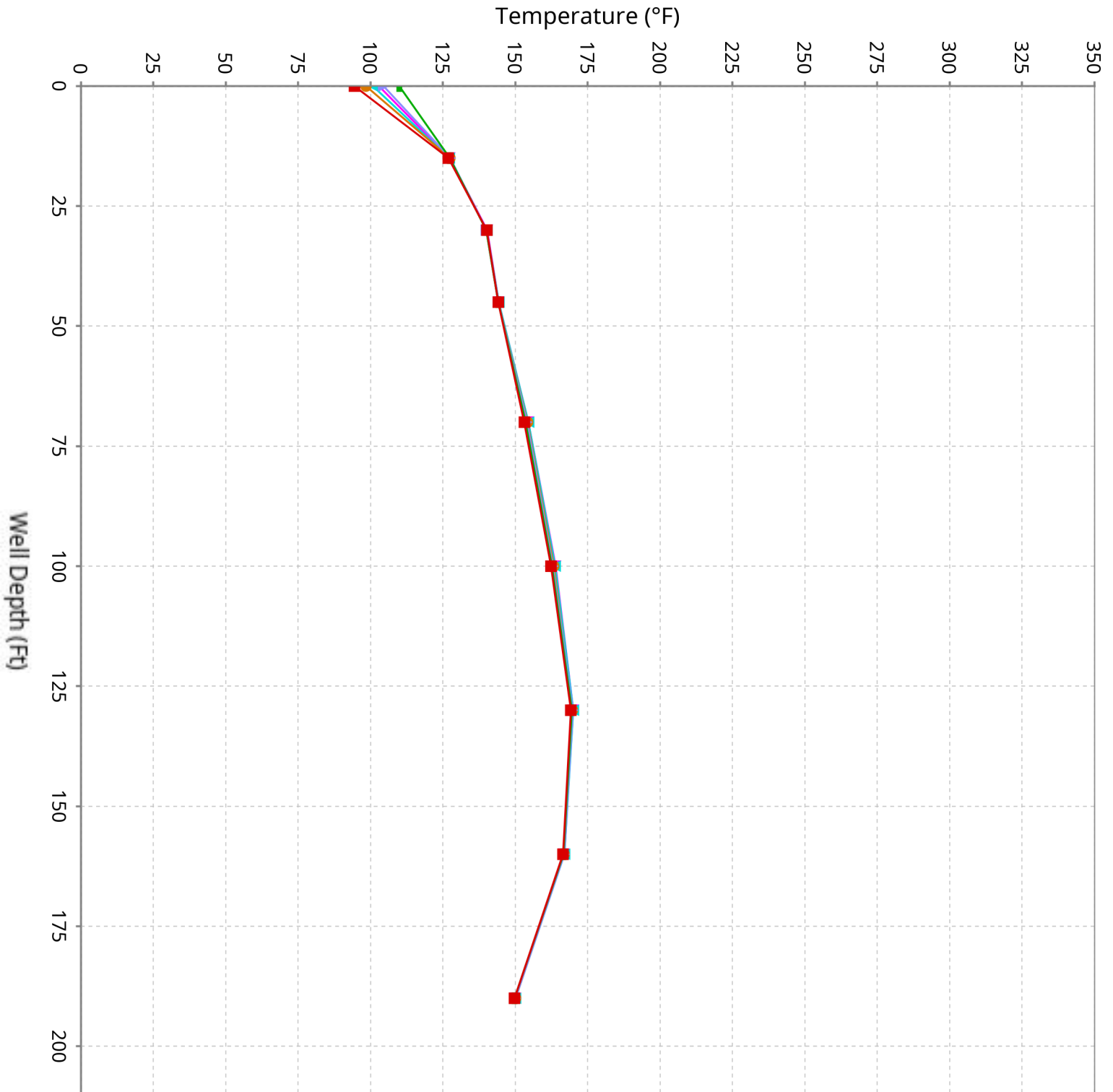

# Vertical Temperature Profiles from Temperature Probes at Chiquita Landfill for TP-33

Maximum data for 4/30/2026 12:00 AM to 6/10/2026 12:00 AM

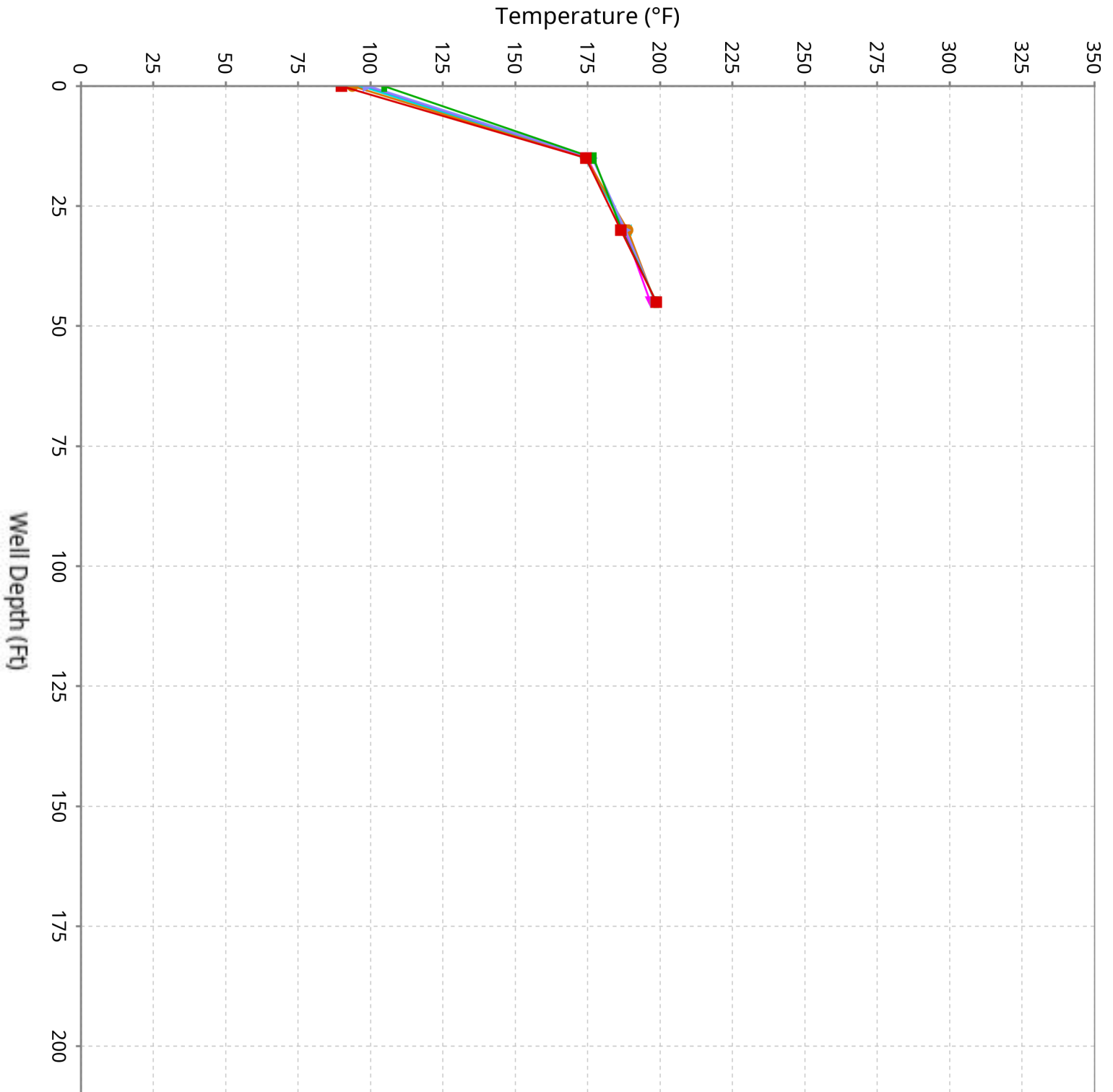

# Vertical Temperature Profiles from Temperature Probes at Chiquita Landfill for TP-34

Maximum data for 4/30/2026 12:00 AM to 6/10/2026 12:00 AM

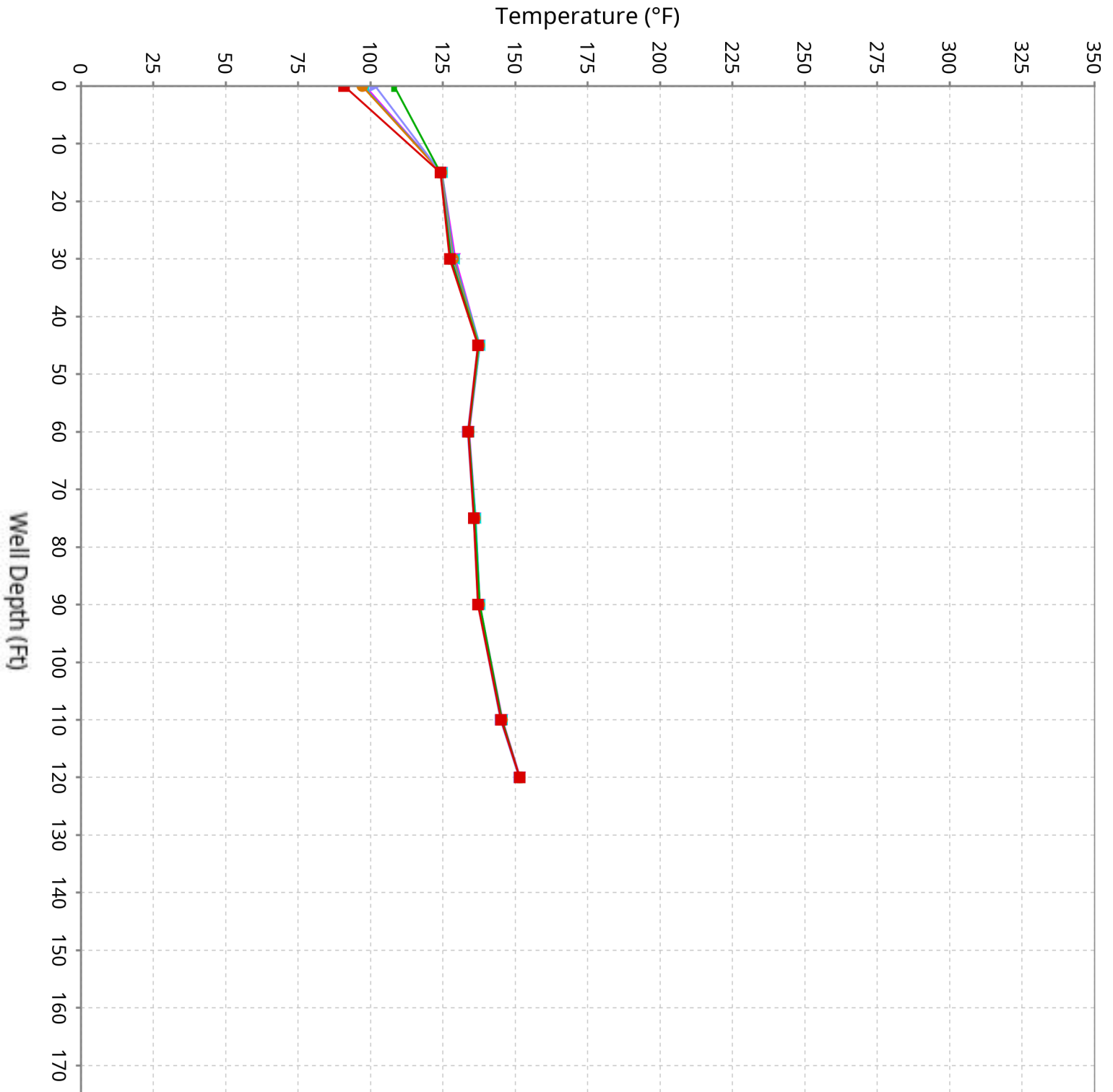

# Vertical Temperature Profiles from Temperature Probes at Chiquita Landfill for TP-35

Maximum data for 4/30/2026 12:00 AM to 6/10/2026 12:00 AM

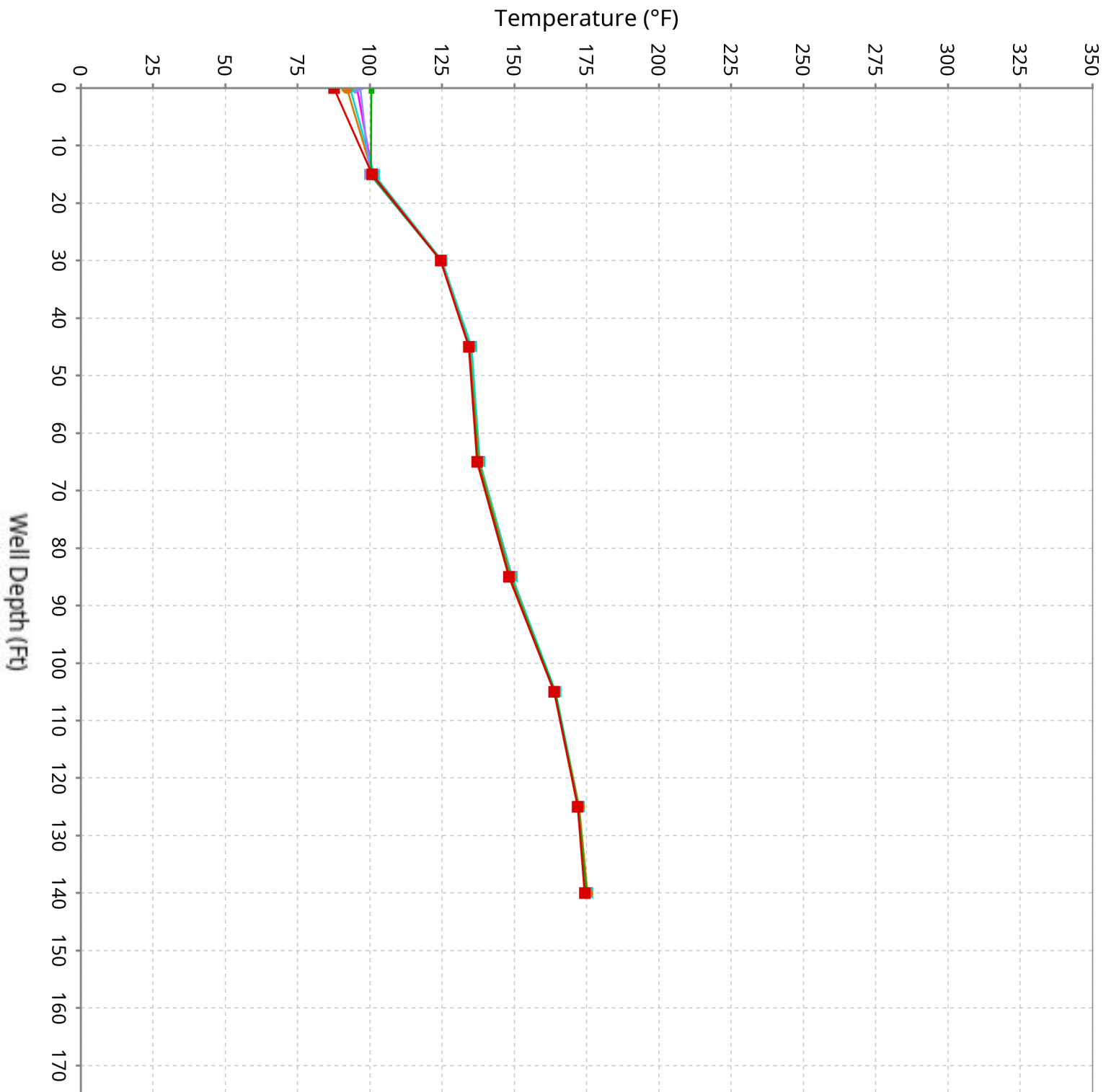

# Vertical Temperature Profiles from Temperature Probes at Chiquita Landfill for TP-36

Maximum data for 4/30/2026 12:00 AM to 6/10/2026 12:00 AM

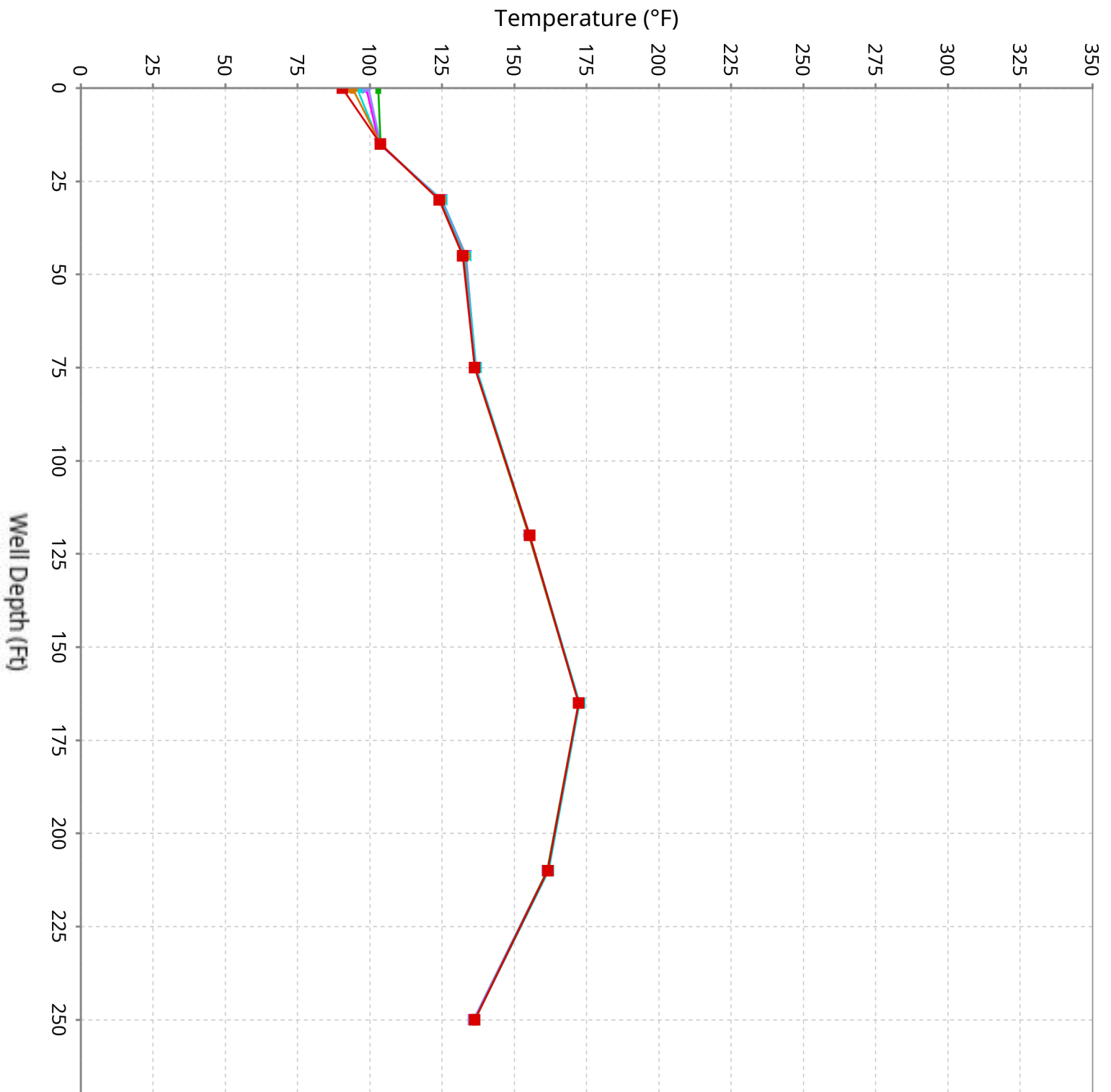

# Vertical Temperature Profiles from Temperature Probes at Chiquita Landfill for TP-37

Maximum data for 4/30/2026 12:00 AM to 6/10/2026 12:00 AM

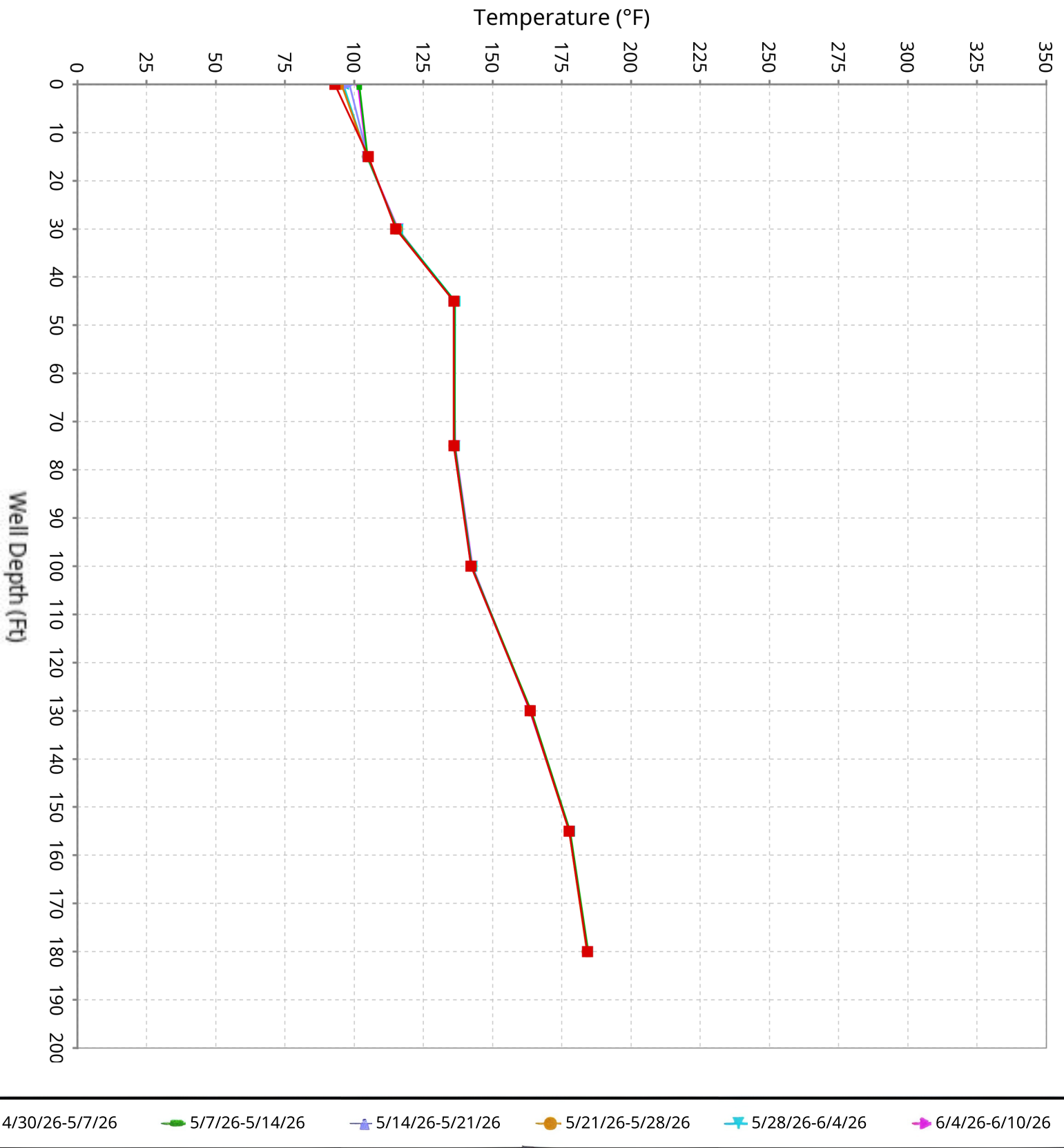

# Vertical Temperature Profiles from Temperature Probes at Chiquita Landfill for TP-38

Maximum data for 4/30/2026 12:00 AM to 6/10/2026 12:00 AM

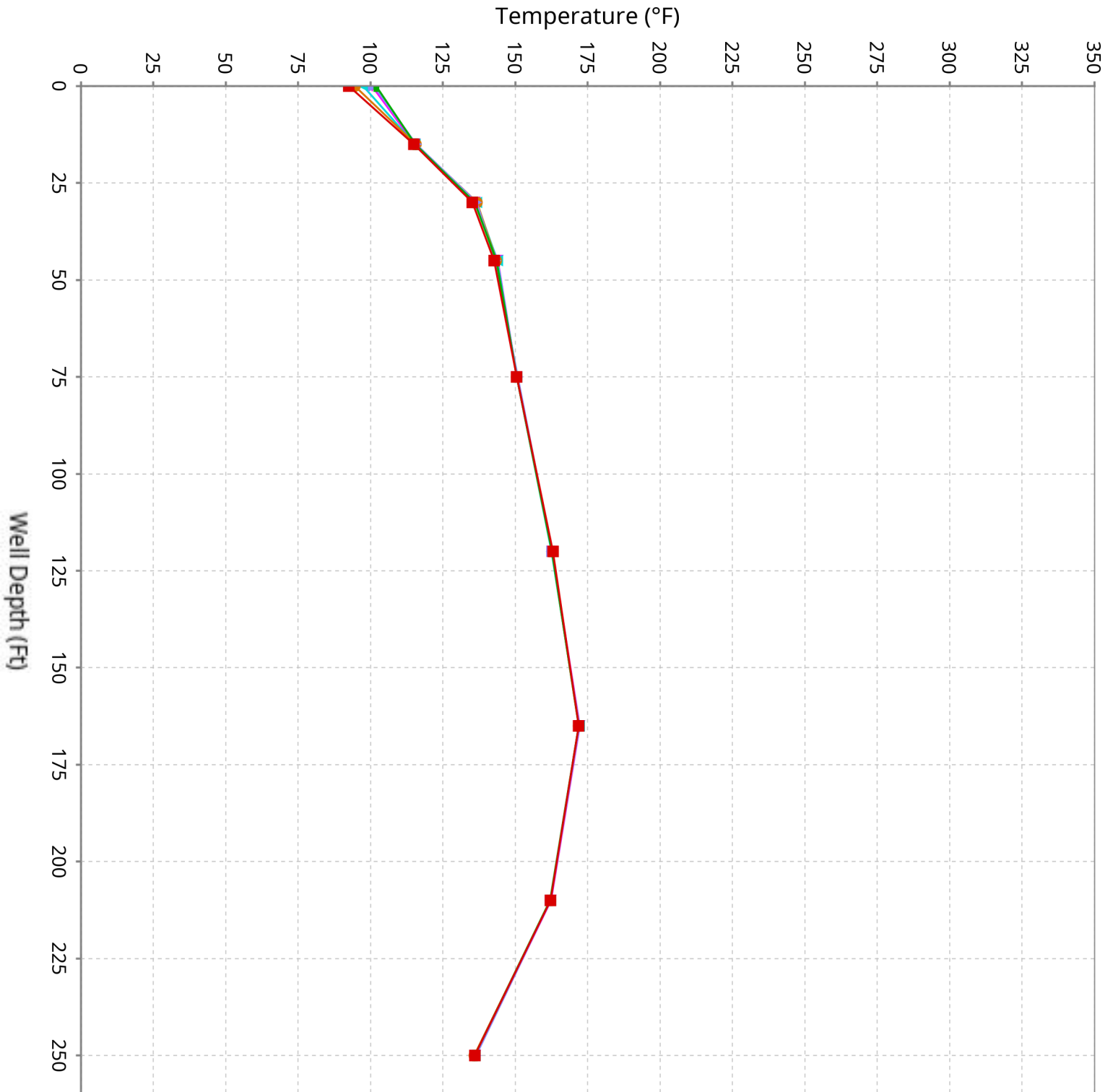

# Vertical Temperature Profiles from Temperature Probes at Chiquita Landfill for TP-39

Maximum data for 4/30/2026 12:00 AM to 6/10/2026 12:00 AM

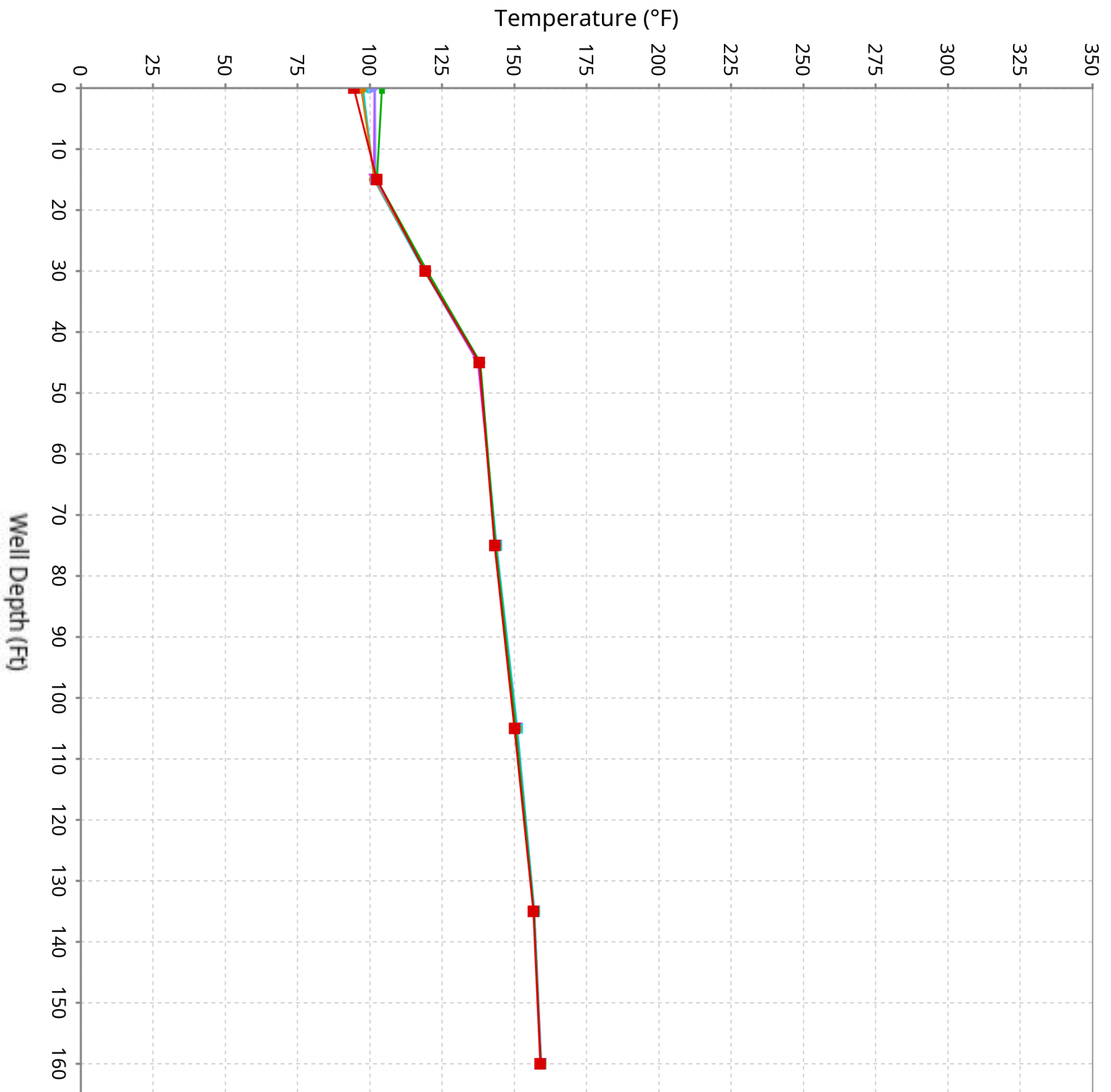

# Vertical Temperature Profiles from Temperature Probes at Chiquita Landfill for TP-40

Maximum data for 4/30/2026 12:00 AM to 6/10/2026 12:00 AM

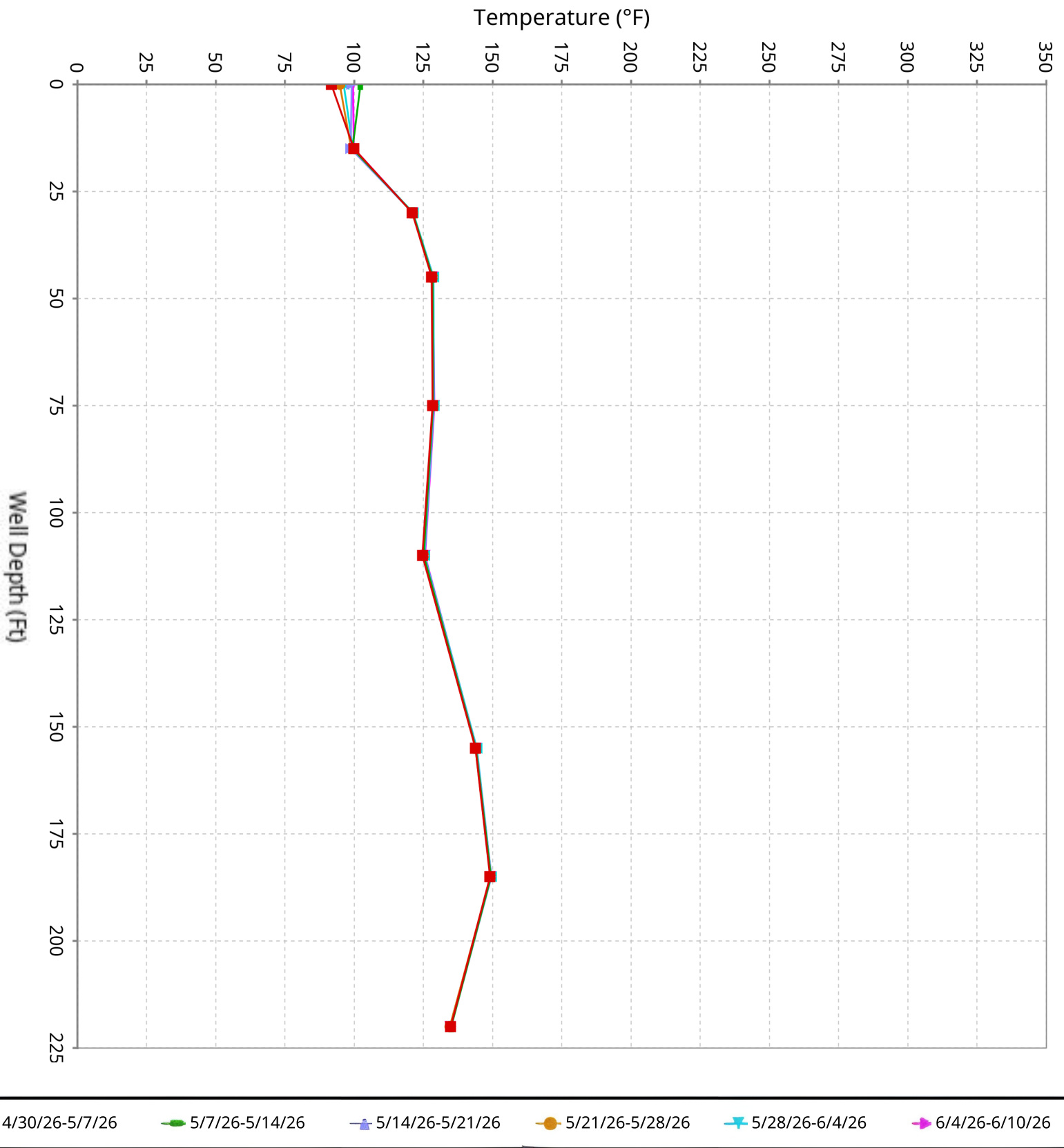

# Maximum Vertical Temperature Map from Temperature Probes at Chiquita Landfill

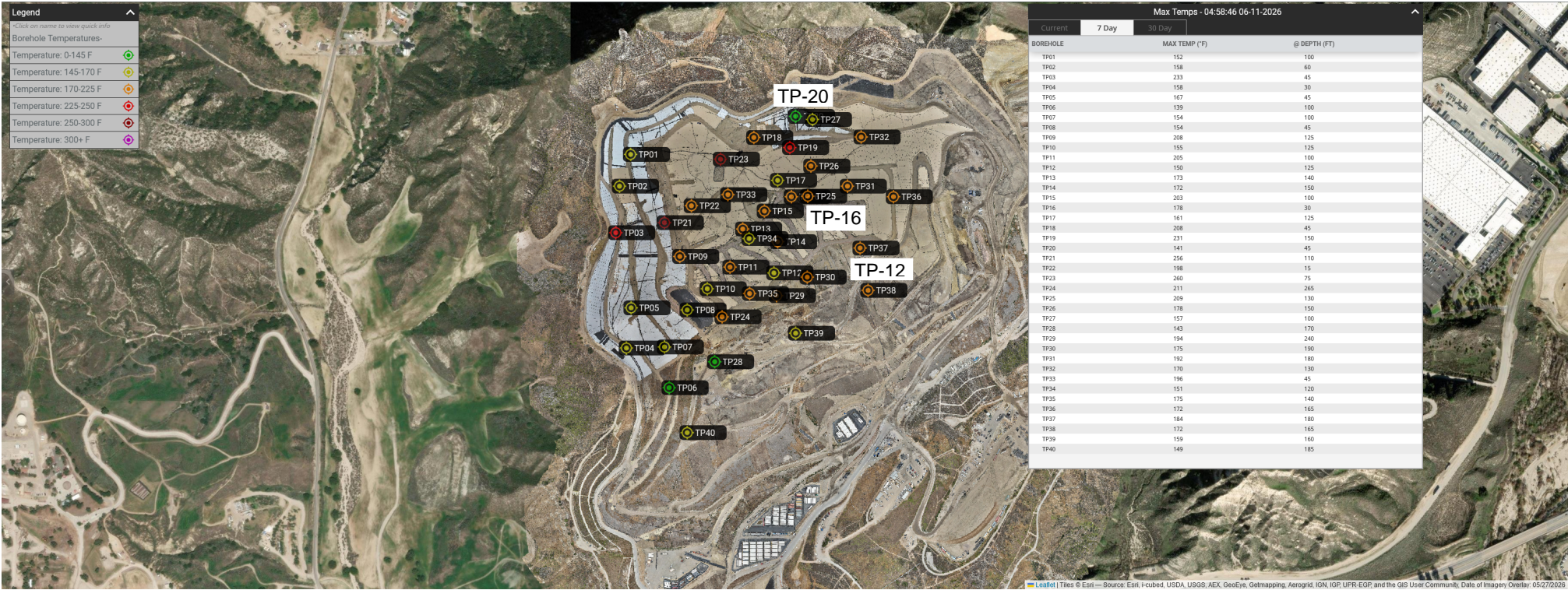

# Thirty Day Maximum Vertical Temperature Map from Temperature Probes at Chiquita Canyon Landfill

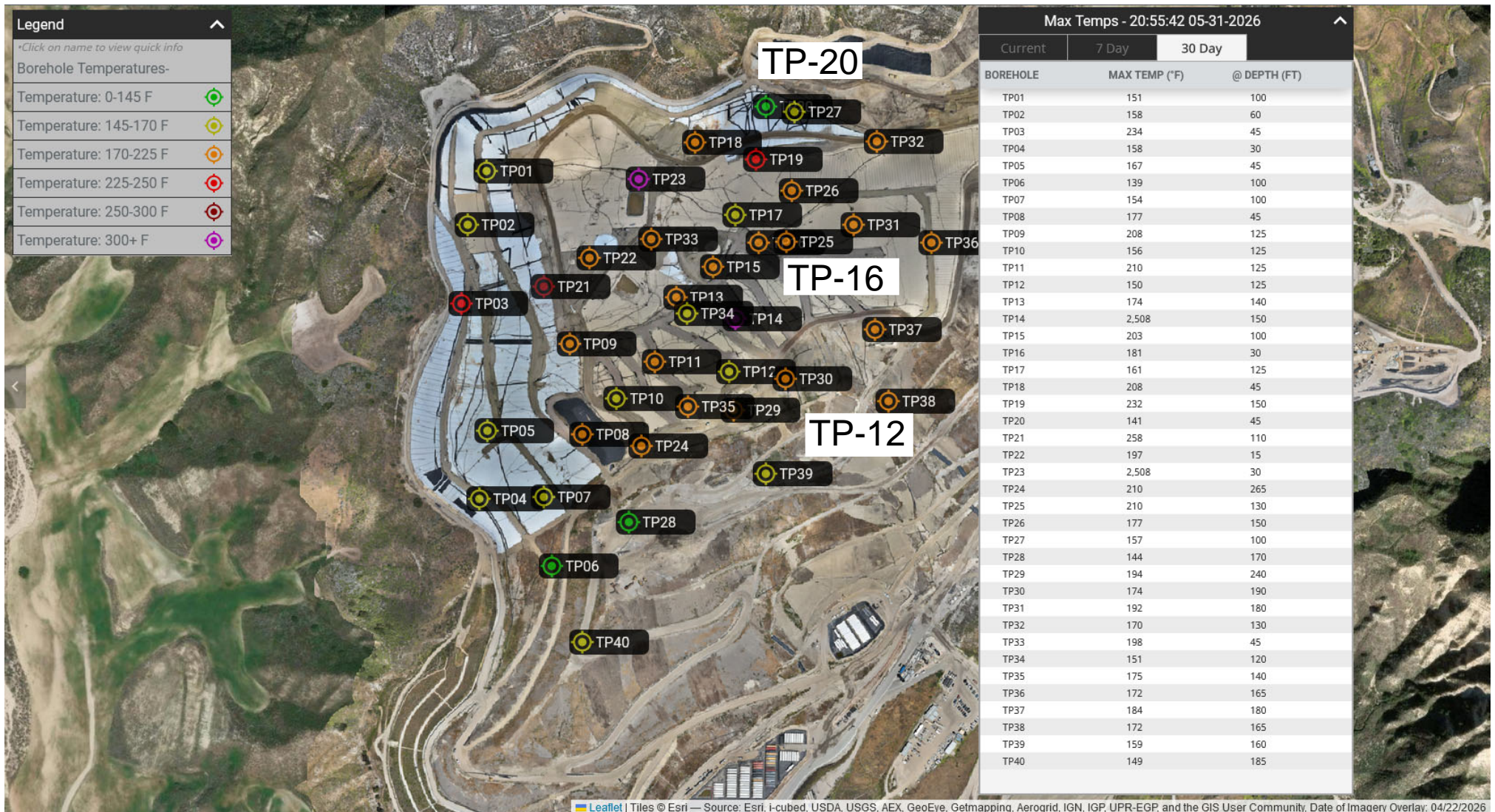

\*TP-14 and TP-23 reported maximum temperature readings due to issues with thermocouples that have since been resolved.