

---

**From:** WILLIAM.HALEY@WasteConnections.com  
**Sent:** Thursday, June 4, 2026 8:48 PM  
**To:** Karen Gork  
**Cc:** btway@ph.lacounty.gov; RRagland@ph.lacounty.gov; LFrias@ph.lacounty.gov; NQuick@ph.lacounty.gov; emorofuji@ph.lacounty.gov; rjensen@fwhb.com; BMcphillips@counsel.lacounty.gov; ETHOMP@dpw.lacounty.gov; agarcia@planning.lacounty.gov; Wes.Mindermann@CalRecycle.ca.gov; Jeff.Lindberg@arb.ca.gov; Jcheng@aqmd.gov; lisrael@aqmd.gov; Holybee.Tyler@epa.gov; Relon.MarkAnthony@epa.gov; Friedli.Laura@epa.gov; Todd.Thalhamer@CalRecycle.ca.gov; Casas, Enrique@Waterboards; Phillip Chen <pchen@planning.lacounty.gov>; sjareb@planning.lacounty.gov; Zmily, Zanellee@DTSC; John Perkey; Sarah Phillips; Christopher.McGuire@dtsc.ca.gov; Dylan Smith; Kevin Green  
**Subject:** Re: Chiquita Canyon Landfill - TMP Temperature Submittal  
**Attachments:** Daily Maximum Temp Borehole Report -6-3-2026.xlsx; 6-Week Maximum Borehole Profiles Report 06-03-2026.pdf

In accordance with the LEA's June 6, 2024 Compliance Order and related LEA correspondence, Chiquita Canyon, LLC (Chiquita) submits the attached weekly temperature graphs of all temperature monitoring probes (TMPs) with weekly maximum trends plotted over six weeks from April 23 2026, through June 3, 2026, with a map of the maximum temperatures recorded in the past week and the below narrative on recorded temperature data. We included a separate map demonstrating the locations of the 40 temperature monitoring probes in relation to the reaction area boundary because the real time data monitoring software that is used to display the probe data is not able to import a geolocated boundary delineated in CAD.

From May 28, 2026, through June 3, 2026, there were three recorded temperature increases and one recorded temperature decrease that triggered the notification limits set forth in the LEA's October 4, 2024 letter.

Chiquita provides the following updates:

- TP-08
  - The 125-foot thermocouple went offline on March 3rd and TP-8 was offline between March 6th and March 9th for evaluation and maintenance. Upon removing the thermocouples, the casing for TP-08 was found to be damaged due to differential settlement beyond 45-feet, thus preventing the installation of the 100-foot, 125-foot, and 150-foot thermocouples. The 15-foot, 30-foot, and 45-foot thermocouples are active and reporting data.
  - The 45-foot thermocouple showed an increase in maximum temperature of 18°F from 139°F to 157°F from May 31st to June 3rd.
  
- TP-14
  - The 150-foot thermocouple reported a maximum temperature of 249°F on May 10th, which was anomalous and likely associated with a potential thermocouple sensor malfunction. As a result, the reported temperatures of 0°F from May 11th to

May 15th are also considered anomalous. The 150-foot thermocouple was replaced on May 16th and temperatures were consistent with previous recorded values.

- TP-23
  - The 15-foot thermocouple reported temperatures of 0°F from May 13th to May 18th, which were anomalous and likely associated with a potential thermocouple sensor malfunction. On May 19th, a temperature of 189°F was reported, with temperatures remaining consistent with previous recorded values through May 27th with the thermocouple functioning as normal.
  - The 30-foot thermocouple reported temperatures of 0°F from May 13th to May 18th, which were anomalous and likely associated with a potential thermocouple sensor malfunction. On May 19th, a temperature of 221°F was reported, with temperatures remaining consistent with previously recorded values through May 27th with the thermocouple functioning as normal.
  - The reported maximum temperature reading of 2508°F at the 30-foot thermocouple is considered anomalous and is believed to be associated with a potential thermocouple sensor malfunction. The 30-foot thermocouple temperatures remained consistent with previous recorded values with the thermocouple functioning as normal.
  - The 15-foot thermocouple showed an increase in maximum temperature of 22°F from 188°F to 210°F from June 1st to June 3rd.
  
- TP-29
  - The 240-foot thermocouple showed an increase in maximum temperature of 22°F from 186°F to 203°F from May 26th to June 2nd and then a decrease in maximum temperature of 22°F from 203°F to 188°F from June 2nd to June 3rd.

We also included an Excel file of the daily maximum temperatures with any high temperatures that triggered the above notification limits highlighted, as requested in the LEA's September 3, 2024 letter.

No other sensors showed major sustained increases or decreases in temperature within the landfill per the LEA's reporting limits and no other sensors showed an anomaly, outlier, data gap, or malfunction, as discussed above. In the past week there was no other recorded temperature increases in the TMP field of greater than 10°F within 7 days or less, greater than 20°F within 14 days or less, or greater than 30°F within 21 days or less.

As stated in Chiquita's response to the LEA's September 3, 2024 and October 4, 2024 adjustments of the temperature notification criteria, we do not believe these notification limits correspond to actual conditions present in a reaction landfill. Temperature is a primary factor in determining the reaction area but increases in temperature from relatively cool temperatures to normal landfill temperatures are not indicative of reaction area movement. As stated in CalRecycle's response to the soil barrier reaction plan received September 24, 2024, presence of in-situ waste temperatures in excess of 230°F would be criteria indicative of a reaction; increases in shallow temperatures below this CalRecycle-suggested threshold are not indicative of a reaction. Additionally, all data and evidence at the landfill continue to show that reaction conditions are present and there is no "smoldering" event as suggested in CalRecycle's September 25, 2024 response that was used as a basis for the LEA's October 4, 2024 letter.

We will continue to update the LEA weekly on the TMP readings and to notify the LEA by email within 48 hours of any recorded temperature change in the TMP field of greater than 20°F within 24 hours or less.

Chiquita has received the LEA's March 19, 2026 comment letter and related April 7, 2026 correspondence on Chiquita's TMP final completion report and will provide a response.

**Bill Haley**

*Sr. Project Engineer*

O: 661.257.3655 | C: 661.964.5821

**Waste Connections** | 29201 Henry Mayo Dr. | Castaic, CA 91384

Connect With the Future © [www.wasteconnections.com](http://www.wasteconnections.com)

TP-01	15 ft	30 ft	45 ft	60 ft	80 ft	100 ft	125 ft
5/4/2026 15:10	150.62						
5/5/2026 15:10	150.26						
5/6/2026 10:10	150.08						
5/7/2026 14:32	149.72						
5/8/2026 9:32	149.18						
5/9/2026 9:32	148.82						
5/10/2026 10:33	148.64						
5/11/2026 15:33	149						
5/12/2026 15:33	148.28						
5/13/2026 14:33	148.28						
5/14/2026 9:33	148.28						
5/15/2026 8:34	148.1						
5/16/2026 13:34	147.92						
5/17/2026 10:34	147.74						
5/18/2026 17:34	147.56						
5/19/2026 16:34	148.1						
5/20/2026 14:34	147.56						
5/21/2026 9:35	147.2						
5/22/2026 9:35	147.02						
5/23/2026 11:35	147.38						
5/24/2026 14:35	147.56						
5/25/2026 10:35	147.38						
5/26/2026 18:36	147.02						
5/27/2026 14:36	147.38						
5/28/2026 8:35	147.92						
5/29/2026 15:35	148.64						
5/30/2026 18:35	149.36						
5/31/2026 14:36	149.72						
6/1/2026 13:36	149.9						
6/2/2026 15:36	149.72						
6/3/2026 8:36	149.36						
5/4/2026 10:09		125.78					
5/5/2026 11:10		125.6					
5/6/2026 10:10		126.5					
5/7/2026 10:32		126.5					
5/8/2026 9:32		126.5					
5/9/2026 8:32		126.32					
5/10/2026 10:33		126.5					
5/11/2026 11:33		126.68					
5/12/2026 9:33		126.14					
5/13/2026 11:33		125.78					
5/14/2026 9:33		126.5					
5/15/2026 8:34		126.14					

5/16/2026 8:34	125.78	
5/17/2026 9:34	126.14	
5/18/2026 11:34	125.96	
5/19/2026 16:34	126.5	
5/20/2026 11:34	126.5	
5/21/2026 9:35	126.68	
5/22/2026 8:35	126.32	
5/23/2026 11:35	126.32	
5/24/2026 12:35	125.96	
5/25/2026 9:35	126.5	
5/26/2026 12:36	125.6	
5/27/2026 14:36	125.6	
5/28/2026 8:35	126.32	
5/29/2026 10:35	126.32	
5/30/2026 9:35	126.68	
5/31/2026 10:36	126.5	
6/1/2026 10:36	126.5	
6/2/2026 16:36	126.14	
6/3/2026 9:36	126.5	
5/4/2026 10:09		133.88
5/5/2026 11:10		133.52
5/6/2026 10:10		134.42
5/7/2026 10:32		134.6
5/8/2026 9:32		134.6
5/9/2026 8:32		134.6
5/10/2026 9:33		134.78
5/11/2026 10:33		134.6
5/12/2026 9:33		134.6
5/13/2026 12:33		133.88
5/14/2026 9:33		134.78
5/15/2026 8:34		134.24
5/16/2026 9:34		134.24
5/17/2026 9:34		134.6
5/18/2026 8:34		134.06
5/19/2026 8:34		134.42
5/20/2026 8:34		134.6
5/21/2026 9:35		135.14
5/22/2026 8:35		134.78
5/23/2026 11:35		134.6
5/24/2026 12:35		134.24
5/25/2026 9:35		134.96
5/26/2026 13:36		133.88
5/27/2026 17:36		134.06
5/28/2026 8:35		134.78

5/29/2026 8:35	134.78	
5/30/2026 9:35	135.32	
5/31/2026 9:36	134.6	
6/1/2026 9:36	134.78	
6/2/2026 10:36	134.42	
6/3/2026 8:36	134.78	
5/4/2026 10:09		139.46
5/5/2026 11:10		139.1
5/6/2026 10:10		140.18
5/7/2026 10:32		140
5/8/2026 9:32		140.36
5/9/2026 8:32		140.18
5/10/2026 9:33		140.36
5/11/2026 10:33		140.36
5/12/2026 9:33		140.36
5/13/2026 12:33		139.64
5/14/2026 9:33		140.54
5/15/2026 8:34		140.18
5/16/2026 9:34		140.18
5/17/2026 9:34		140.36
5/18/2026 9:34		140.18
5/19/2026 8:34		140.54
5/20/2026 9:34		140.72
5/21/2026 9:35		141.26
5/22/2026 8:35		141.08
5/23/2026 11:35		140.9
5/24/2026 12:35		140.54
5/25/2026 9:35		141.62
5/26/2026 13:36		140.54
5/27/2026 11:36		140.54
5/28/2026 8:35		141.62
5/29/2026 8:35		141.62
5/30/2026 9:35		142.16
5/31/2026 9:36		141.62
6/1/2026 9:36		141.98
6/2/2026 10:36		141.44
6/3/2026 8:36		142.16
5/4/2026 15:10		146.12
5/5/2026 15:10		146.48
5/6/2026 11:10		146.3
5/7/2026 16:32		146.66
5/8/2026 17:32		146.66
5/9/2026 9:32		146.66
5/10/2026 18:33		146.84

5/11/2026 12:33	147.02	
5/12/2026 8:33	146.66	
5/13/2026 16:33	146.66	
5/14/2026 10:33	146.84	
5/15/2026 8:34	146.66	
5/16/2026 15:34	146.48	
5/17/2026 10:34	146.48	
5/18/2026 17:34	146.66	
5/19/2026 16:34	147.56	
5/20/2026 12:34	146.84	
5/21/2026 10:35	146.66	
5/22/2026 9:35	146.84	
5/23/2026 16:35	146.66	
5/24/2026 14:35	146.48	
5/25/2026 10:35	146.48	
5/26/2026 17:36	146.3	
5/27/2026 12:36	146.3	
5/28/2026 11:35	146.66	
5/29/2026 11:35	146.48	
5/30/2026 10:35	146.84	
5/31/2026 18:36	146.84	
6/1/2026 16:36	146.84	
6/2/2026 17:36	146.84	
6/3/2026 19:36	147.2	
5/4/2026 10:09		150.8
5/5/2026 11:10		150.62
5/6/2026 10:10		151.16
5/7/2026 10:32		151.16
5/8/2026 9:32		151.52
5/9/2026 9:32		151.34
5/10/2026 9:33		151.34
5/11/2026 10:33		151.34
5/12/2026 8:33		151.34
5/13/2026 10:33		150.62
5/14/2026 9:33		151.34
5/15/2026 8:34		151.34
5/16/2026 9:34		150.98
5/17/2026 9:34		151.16
5/18/2026 8:34		150.62
5/19/2026 8:34		150.98
5/20/2026 8:34		151.16
5/21/2026 9:35		151.7
5/22/2026 8:35		151.52
5/23/2026 11:35		150.98

5/24/2026 12:35					150.8
5/25/2026 9:35					151.52
5/26/2026 13:35					150.8
5/27/2026 17:36					150.8
5/28/2026 8:35					151.52
5/29/2026 8:35					151.34
5/30/2026 9:35					151.88
5/31/2026 10:36					151.52
6/1/2026 9:36					151.7
6/2/2026 10:36					150.98
6/3/2026 8:36					151.7
5/4/2026 10:09					146.3
5/5/2026 15:10					145.76
5/6/2026 10:10					146.84
5/7/2026 10:32					147.02
5/8/2026 9:32					147.02
5/9/2026 9:32					147.02
5/10/2026 10:33					147.2
5/11/2026 10:33					147.2
5/12/2026 8:33					146.84
5/13/2026 11:33					145.94
5/14/2026 9:33					147.02
5/15/2026 8:34					146.48
5/16/2026 9:34					146.48
5/17/2026 9:34					146.48
5/18/2026 9:34					146.3
5/19/2026 8:34					146.66
5/20/2026 10:34					147.02
5/21/2026 9:35					147.56
5/22/2026 9:35					147.02
5/23/2026 11:35					146.48
5/24/2026 12:35					146.12
5/25/2026 9:35					147.02
5/26/2026 13:35					145.94
5/27/2026 11:36					145.76
5/28/2026 8:35					146.84
5/29/2026 8:35					146.84
5/30/2026 9:35					147.38
5/31/2026 10:36					147.2
6/1/2026 9:36					147.2
6/2/2026 10:36					146.48
6/3/2026 8:36					147.2
TP-02	15 ft	30 ft	45 ft	60 ft	
5/4/2026 12:24	114.44				

5/5/2026 15:24	114.44	
5/6/2026 11:24	114.8	
5/7/2026 11:32	114.8	
5/8/2026 18:32	114.62	
5/9/2026 9:32	114.62	
5/10/2026 17:33	114.8	
5/11/2026 11:33	114.98	
5/12/2026 18:33	114.62	
5/13/2026 12:33	114.44	
5/14/2026 9:33	114.62	
5/15/2026 13:34	114.26	
5/16/2026 15:34	114.44	
5/17/2026 12:34	114.26	
5/18/2026 18:34	114.44	
5/19/2026 16:34	114.62	
5/20/2026 12:13	114.8	
5/21/2026 10:13	114.8	
5/22/2026 13:13	114.44	
5/23/2026 12:50	114.44	
5/24/2026 12:50	114.26	
5/25/2026 10:50	114.44	
5/26/2026 13:51	113.9	
5/27/2026 14:51	114.08	
5/28/2026 9:35	114.08	
5/29/2026 10:35	114.44	
5/30/2026 9:35	114.44	
5/31/2026 11:36	114.44	
6/1/2026 9:36	114.26	
6/2/2026 18:36	114.26	
6/3/2026 19:36	114.62	
5/4/2026 10:24		141.62
5/5/2026 11:24		141.44
5/6/2026 10:24		141.98
5/7/2026 10:32		141.8
5/8/2026 9:32		141.8
5/9/2026 9:32		141.62
5/10/2026 9:33		141.8
5/11/2026 9:33		141.8
5/12/2026 8:33		141.26
5/13/2026 12:33		141.26
5/14/2026 9:33		141.44
5/15/2026 8:34		141.08
5/16/2026 9:34		140.9
5/17/2026 8:34		141.26

5/18/2026 7:34	140.72	
5/19/2026 9:34	141.26	
5/20/2026 9:13	141.26	
5/21/2026 9:13	141.62	
5/22/2026 8:13	141.26	
5/23/2026 12:50	140.9	
5/24/2026 12:50	140.9	
5/25/2026 9:50	141.26	
5/26/2026 12:51	140.54	
5/27/2026 14:51	140.54	
5/28/2026 9:35	140.72	
5/29/2026 10:35	141.26	
5/30/2026 9:35	141.44	
5/31/2026 9:36	140.9	
6/1/2026 8:36	141.26	
6/2/2026 9:36	140.72	
6/3/2026 9:36	141.08	
5/4/2026 10:24		148.46
5/5/2026 11:24		147.92
5/6/2026 10:24		148.64
5/7/2026 10:32		148.46
5/8/2026 9:32		148.64
5/9/2026 8:32		148.46
5/10/2026 8:33		148.46
5/11/2026 9:33		148.46
5/12/2026 9:33		148.28
5/13/2026 11:33		147.74
5/14/2026 9:33		148.46
5/15/2026 8:34		148.1
5/16/2026 9:34		147.92
5/17/2026 8:34		148.1
5/18/2026 8:34		147.56
5/19/2026 8:34		147.92
5/20/2026 9:13		148.1
5/21/2026 9:13		148.28
5/22/2026 8:13		148.1
5/23/2026 12:50		147.56
5/24/2026 12:50		147.74
5/25/2026 9:50		148.1
5/26/2026 12:51		147.2
5/27/2026 10:51		147.2
5/28/2026 8:35		147.56
5/29/2026 9:35		147.92
5/30/2026 9:35		148.28

5/31/2026 8:36	147.74
6/1/2026 9:36	148.28
6/2/2026 9:36	147.56
6/3/2026 8:36	147.92
5/4/2026 10:24	157.64
5/5/2026 11:24	157.28
5/6/2026 10:24	158
5/7/2026 9:24	157.82
5/8/2026 9:32	158
5/9/2026 8:32	158
5/10/2026 8:33	157.82
5/11/2026 8:33	157.64
5/12/2026 8:33	157.46
5/13/2026 12:33	157.28
5/14/2026 9:33	158
5/15/2026 8:34	157.28
5/16/2026 9:34	157.28
5/17/2026 8:34	157.46
5/18/2026 7:34	157.1
5/19/2026 8:34	157.46
5/20/2026 9:13	157.64
5/21/2026 9:13	157.64
5/22/2026 8:13	157.64
5/23/2026 12:50	157.1
5/24/2026 12:50	157.1
5/25/2026 9:50	157.82
5/26/2026 12:51	156.56
5/27/2026 14:51	156.56
5/28/2026 8:35	157.1
5/29/2026 10:35	157.64
5/30/2026 9:35	157.82
5/31/2026 9:36	157.28
6/1/2026 9:36	157.82
6/2/2026 9:36	156.92
6/3/2026 8:36	157.46

TP-03	15 ft	30 ft	45 ft
5/4/2026 14:01	203.18		
5/5/2026 13:09	203.18		
5/6/2026 17:49	203.18		
5/7/2026 14:39	203.54		
5/8/2026 13:44	203.18		
5/9/2026 18:01	203.9		
5/10/2026 19:55	203.54		
5/11/2026 16:03	203.72		

5/12/2026 10:10	203	
5/13/2026 17:47	203.36	
5/14/2026 16:29	203.18	
5/15/2026 8:35	203	
5/16/2026 15:47	203.54	
5/17/2026 16:56	203.72	
5/18/2026 17:05	203.54	
5/19/2026 16:38	203.72	
5/20/2026 12:20	203.54	
5/21/2026 17:54	203.36	
5/22/2026 17:40	203.36	
5/23/2026 17:53	203	
5/24/2026 16:28	203	
5/25/2026 10:06	202.64	
5/26/2026 16:54	202.82	
5/27/2026 14:02	202.46	
5/28/2026 15:11	202.1	
5/29/2026 12:19	202.46	
5/30/2026 10:46	202.64	
5/31/2026 15:37	203	
6/1/2026 17:46	202.64	
6/2/2026 19:02	202.46	
6/3/2026 17:43	203.18	
5/4/2026 9:59		212.36
5/5/2026 13:09		212.18
5/6/2026 10:33		212.54
5/7/2026 9:30		212.9
5/8/2026 9:05		212.72
5/9/2026 8:52		212.72
5/10/2026 9:52		212.9
5/11/2026 10:01		212.72
5/12/2026 8:40		212.36
5/13/2026 11:19		212.54
5/14/2026 8:48		212.9
5/15/2026 8:35		212.18
5/16/2026 8:44		212.36
5/17/2026 9:15		211.64
5/18/2026 11:22		211.82
5/19/2026 8:10		212.72
5/20/2026 11:58		212.72
5/21/2026 9:38		212.9
5/22/2026 8:37		212.36
5/23/2026 11:44		212.18
5/24/2026 12:28		212.18

5/25/2026 10:06	212.9
5/26/2026 13:00	211.82
5/27/2026 11:01	211.46
5/28/2026 8:13	212.72
5/29/2026 9:40	212.54
5/30/2026 8:33	212.72
5/31/2026 10:10	212.54
6/1/2026 9:43	212.54
6/2/2026 11:03	212.18
6/3/2026 8:18	212.54
5/4/2026 7:59	233.06
5/5/2026 14:10	233.06
5/6/2026 9:16	233.78
5/7/2026 9:30	233.78
5/8/2026 10:04	233.78
5/9/2026 8:52	233.78
5/10/2026 8:51	234.14
5/11/2026 9:00	233.78
5/12/2026 8:40	233.6
5/13/2026 11:19	233.06
5/14/2026 9:27	233.78
5/15/2026 8:30	233.06
5/16/2026 8:44	233.42
5/17/2026 9:53	233.06
5/18/2026 9:02	232.88
5/19/2026 8:10	233.96
5/20/2026 9:19	233.42
5/21/2026 9:38	233.96
5/22/2026 8:37	233.42
5/23/2026 11:44	232.88
5/24/2026 12:28	233.06
5/25/2026 10:06	233.42
5/26/2026 13:00	232.7
5/27/2026 14:02	232.34
5/28/2026 8:13	233.42
5/29/2026 8:18	233.24
5/30/2026 8:33	233.78
5/31/2026 8:54	233.24
6/1/2026 9:43	233.06
6/2/2026 10:03	232.88
6/3/2026 8:18	233.24

TP-04	15 ft	30 ft	45 ft	60 ft
5/4/2026 17:13	150.98			
5/5/2026 15:27	151.34			

5/6/2026 10:38	151.16	
5/7/2026 10:33	151.16	
5/8/2026 11:46	151.34	
5/9/2026 9:03	151.16	
5/10/2026 16:39	151.16	
5/11/2026 11:44	151.34	
5/12/2026 17:24	151.16	
5/13/2026 12:12	150.8	
5/14/2026 9:09	150.8	
5/15/2026 12:14	150.8	
5/16/2026 18:19	151.16	
5/17/2026 12:57	150.8	
5/18/2026 17:02	151.16	
5/19/2026 16:56	151.16	
5/20/2026 12:17	150.98	
5/21/2026 17:00	151.16	
5/22/2026 18:28	150.98	
5/23/2026 18:16	150.98	
5/24/2026 17:25	150.98	
5/25/2026 17:59	150.8	
5/26/2026 13:59	150.62	
5/27/2026 18:02	150.8	
5/28/2026 9:02	150.8	
5/29/2026 9:33	150.8	
5/30/2026 10:20	150.8	
5/31/2026 19:15	150.98	
6/1/2026 10:34	150.8	
6/2/2026 15:57	150.8	
6/3/2026 17:10	150.98	
5/4/2026 10:46		158.36
5/5/2026 11:54		158.18
5/6/2026 10:38		158.9
5/7/2026 9:30		158.72
5/8/2026 11:46		158.9
5/9/2026 9:03		158.54
5/10/2026 8:37		158.72
5/11/2026 11:44		158.9
5/12/2026 11:44		158.72
5/13/2026 12:12		158.54
5/14/2026 9:09		158.54
5/15/2026 12:14		158.36
5/16/2026 9:07		158.18
5/17/2026 10:57		158.36
5/18/2026 17:02		158.36

5/19/2026 8:43	158.36	
5/20/2026 10:34	158.72	
5/21/2026 9:59	158.72	
5/22/2026 9:10	158.54	
5/23/2026 12:12	158.36	
5/24/2026 12:55	158.18	
5/25/2026 9:43	158.54	
5/26/2026 13:59	158	
5/27/2026 14:10	158	
5/28/2026 9:02	158.54	
5/29/2026 10:22	158.54	
5/30/2026 8:34	158.54	
5/31/2026 10:15	158.72	
6/1/2026 10:34	158.54	
6/2/2026 10:57	158.18	
6/3/2026 17:10	158.54	
5/4/2026 10:46		156.74
5/5/2026 10:54		156.38
5/6/2026 9:17		157.1
5/7/2026 9:30		157.28
5/8/2026 9:29		157.1
5/9/2026 9:03		157.46
5/10/2026 8:37		157.46
5/11/2026 9:22		157.28
5/12/2026 10:43		156.92
5/13/2026 12:12		156.92
5/14/2026 9:09		157.28
5/15/2026 8:19		156.92
5/16/2026 9:07		156.92
5/17/2026 9:07		157.1
5/18/2026 9:23		156.74
5/19/2026 8:43		157.28
5/20/2026 10:34		157.46
5/21/2026 9:36		157.46
5/22/2026 9:10		157.28
5/23/2026 12:12		157.1
5/24/2026 12:55		156.92
5/25/2026 9:43		157.46
5/26/2026 13:59		156.56
5/27/2026 14:10		156.74
5/28/2026 9:02		157.46
5/29/2026 10:22		157.28
5/30/2026 8:34		157.46
5/31/2026 10:15		157.64

6/1/2026 9:34				157.46	
6/2/2026 10:57				156.92	
6/3/2026 10:03				157.28	
5/4/2026 9:46				156.02	
5/5/2026 13:27				156.02	
5/6/2026 9:17				156.74	
5/7/2026 9:30				156.92	
5/8/2026 9:29				156.56	
5/9/2026 9:03				157.1	
5/10/2026 8:37				156.92	
5/11/2026 9:22				156.74	
5/12/2026 8:43				156.38	
5/13/2026 12:12				156.38	
5/14/2026 9:09				156.92	
5/15/2026 8:19				156.56	
5/16/2026 9:07				156.56	
5/17/2026 9:07				156.74	
5/18/2026 9:23				156.38	
5/19/2026 8:43				156.92	
5/20/2026 10:34				157.1	
5/21/2026 9:59				157.28	
5/22/2026 9:10				157.1	
5/23/2026 12:12				156.74	
5/24/2026 12:55				156.56	
5/25/2026 9:43				157.28	
5/26/2026 13:59				156.56	
5/27/2026 13:00				156.56	
5/28/2026 9:02				157.28	
5/29/2026 9:33				157.28	
5/30/2026 10:20				157.46	
5/31/2026 10:15				157.64	
6/1/2026 9:34				157.46	
6/2/2026 10:57				156.74	
6/3/2026 9:03				157.1	
TP-05	15 ft	30 ft	45 ft	60 ft	75 ft
5/4/2026 15:39	136.22				
5/5/2026 18:24	136.58				
5/6/2026 17:33	136.58				
5/7/2026 17:42	136.94				
5/8/2026 17:50	136.58				
5/9/2026 18:00	136.76				
5/10/2026 18:51	137.12				
5/11/2026 17:52	137.3				
5/12/2026 18:01	136.94				

5/13/2026 18:44	136.4	
5/14/2026 18:56	136.4	
5/15/2026 16:53	136.22	
5/16/2026 18:00	136.58	
5/17/2026 17:18	136.04	
5/18/2026 18:48	136.58	
5/19/2026 17:27	136.58	
5/20/2026 17:55	136.94	
5/21/2026 18:54	136.94	
5/22/2026 17:59	136.58	
5/23/2026 17:33	136.58	
5/24/2026 17:16	136.76	
5/25/2026 16:30	136.58	
5/26/2026 13:25	135.86	
5/27/2026 17:35	136.22	
5/28/2026 15:40	136.04	
5/29/2026 17:20	136.76	
5/30/2026 17:00	136.94	
5/31/2026 17:58	137.48	
6/1/2026 16:53	137.12	
6/2/2026 18:54	137.12	
6/3/2026 18:40	137.66	
5/4/2026 15:26		161.06
5/5/2026 0:38		160.34
5/6/2026 17:33		160.34
5/7/2026 17:42		160.52
5/8/2026 19:21		161.06
5/9/2026 16:59		161.42
5/10/2026 17:08		161.78
5/11/2026 16:52		161.78
5/12/2026 17:00		161.6
5/13/2026 17:06		161.6
5/14/2026 18:56		161.96
5/15/2026 17:53		162.32
5/16/2026 17:19		162.5
5/17/2026 16:17		162.14
5/18/2026 18:48		162.68
5/19/2026 18:00		162.86
5/20/2026 17:55		163.22
5/21/2026 18:24		162.86
5/22/2026 16:58		162.68
5/23/2026 16:07		162.5
5/24/2026 17:16		162.68
5/25/2026 18:31		162.86

5/26/2026 13:25	162.32	
5/27/2026 17:35	162.5	
5/28/2026 15:40	162.5	
5/29/2026 9:17	162.86	
5/30/2026 19:07	163.04	
5/31/2026 17:58	163.22	
6/1/2026 17:54	163.22	
6/2/2026 17:53	163.22	
6/3/2026 18:40	163.4	
5/4/2026 9:42		165.74
5/5/2026 18:24		167.36
5/6/2026 17:33		167.72
5/7/2026 17:42		167.9
5/8/2026 17:50		167.72
5/9/2026 9:56		166.64
5/10/2026 17:08		166.82
5/11/2026 16:52		167
5/12/2026 17:00		166.82
5/13/2026 17:06		166.82
5/14/2026 17:18		166.46
5/15/2026 16:53		165.92
5/16/2026 17:19		165.74
5/17/2026 16:08		165.56
5/18/2026 16:47		165.56
5/19/2026 17:27		165.56
5/20/2026 17:55		165.74
5/21/2026 16:54		165.92
5/22/2026 17:59		166.1
5/23/2026 17:33		166.1
5/24/2026 17:16		166.1
5/25/2026 16:30		165.92
5/26/2026 14:52		165.56
5/27/2026 14:34		165.74
5/28/2026 9:08		165.56
5/29/2026 9:17		166.1
5/30/2026 17:50		166.1
5/31/2026 17:58		166.46
6/1/2026 17:54		166.28
6/2/2026 18:54		166.46
6/3/2026 18:40		166.64
5/4/2026 15:26		158.54
5/5/2026 18:24		158.9
5/6/2026 17:33		158.72
5/7/2026 17:42		159.08

5/8/2026 19:21	158.9
5/9/2026 18:00	158.9
5/10/2026 19:52	159.08
5/11/2026 17:52	159.26
5/12/2026 18:01	158.9
5/13/2026 17:44	159.08
5/14/2026 19:19	159.08
5/15/2026 17:53	159.26
5/16/2026 17:19	159.08
5/17/2026 18:18	159.26
5/18/2026 18:48	159.44
5/19/2026 17:27	159.44
5/20/2026 17:55	159.62
5/21/2026 18:54	159.8
5/22/2026 17:59	159.62
5/23/2026 17:33	159.44
5/24/2026 18:17	159.8
5/25/2026 19:31	159.8
5/26/2026 14:52	159.62
5/27/2026 14:34	159.8
5/28/2026 15:40	159.62
5/29/2026 18:20	159.98
5/30/2026 17:50	159.8
5/31/2026 18:59	160.16
6/1/2026 16:53	159.98
6/2/2026 18:54	160.34
6/3/2026 18:40	160.34
5/4/2026 10:42	162.5
5/5/2026 18:24	162.86
5/6/2026 10:30	162.86
5/7/2026 11:56	162.68
5/8/2026 9:48	163.04
5/9/2026 9:56	163.58
5/10/2026 10:05	163.22
5/11/2026 11:50	163.22
5/12/2026 9:58	163.04
5/13/2026 18:44	163.04
5/14/2026 10:57	163.22
5/15/2026 17:53	163.22
5/16/2026 9:57	163.22
5/17/2026 10:06	163.22
5/18/2026 19:48	163.4
5/19/2026 9:51	163.58
5/20/2026 10:06	163.4



6/2/2026 16:36	108.68	
6/3/2026 19:36	109.22	
5/4/2026 17:21		114.62
5/5/2026 13:22		114.62
5/6/2026 19:22		114.8
5/7/2026 18:32		114.62
5/8/2026 19:33		114.8
5/9/2026 10:33		114.62
5/10/2026 18:33		114.8
5/11/2026 17:33		114.8
5/12/2026 10:33		114.62
5/13/2026 18:34		114.8
5/14/2026 10:34		114.62
5/15/2026 13:34		114.62
5/16/2026 18:34		114.62
5/17/2026 18:34		114.8
5/18/2026 17:35		114.98
5/19/2026 11:35		114.8
5/20/2026 19:35		114.98
5/21/2026 18:35		114.8
5/22/2026 18:48		114.8
5/23/2026 18:48		114.8
5/24/2026 18:48		114.98
5/25/2026 9:48		114.8
5/26/2026 14:49		114.8
5/27/2026 10:49		114.98
5/28/2026 17:35		114.8
5/29/2026 12:35		114.98
5/30/2026 9:35		114.8
5/31/2026 9:36		114.98
6/1/2026 10:36		114.98
6/2/2026 18:36		114.98
6/3/2026 17:36		114.98
5/4/2026 17:21		116.96
5/5/2026 19:22		117.14
5/6/2026 19:22		116.96
5/7/2026 19:32		117.14
5/8/2026 18:33		117.14
5/9/2026 18:33		117.14
5/10/2026 17:33		116.96
5/11/2026 17:33		117.14
5/12/2026 19:33		117.14
5/13/2026 18:34		117.14
5/14/2026 18:34		116.96

5/15/2026 18:34	116.96	
5/16/2026 18:34	116.96	
5/17/2026 18:34	117.14	
5/18/2026 19:35	117.5	
5/19/2026 16:35	117.14	
5/20/2026 17:35	117.14	
5/21/2026 19:35	117.14	
5/22/2026 19:48	117.14	
5/23/2026 18:48	116.96	
5/24/2026 18:48	116.96	
5/25/2026 17:48	116.78	
5/26/2026 14:49	116.78	
5/27/2026 10:49	116.96	
5/28/2026 17:35	116.78	
5/29/2026 18:35	116.78	
5/30/2026 19:36	116.78	
5/31/2026 17:36	116.78	
6/1/2026 18:36	116.78	
6/2/2026 18:36	116.6	
6/3/2026 19:36	116.78	
5/4/2026 17:21		114.44
5/5/2026 19:22		114.62
5/6/2026 20:22		114.44
5/7/2026 19:32		114.44
5/8/2026 19:33		114.44
5/9/2026 19:33		114.44
5/10/2026 18:33		114.44
5/11/2026 17:33		114.44
5/12/2026 17:33		114.44
5/13/2026 18:34		114.44
5/14/2026 18:34		114.44
5/15/2026 17:34		114.44
5/16/2026 17:34		114.44
5/17/2026 18:34		114.44
5/18/2026 17:35		114.8
5/19/2026 16:35		114.8
5/20/2026 12:35		114.44
5/21/2026 20:35		114.8
5/22/2026 19:48		114.62
5/23/2026 18:48		114.8
5/24/2026 16:48		114.62
5/25/2026 10:48		114.62
5/26/2026 14:49		114.44
5/27/2026 10:49		114.98

5/28/2026 17:35	114.8	
5/29/2026 19:35	114.8	
5/30/2026 11:35	114.62	
5/31/2026 11:36	114.8	
6/1/2026 18:36	114.8	
6/2/2026 19:36	114.98	
6/3/2026 17:36	114.8	
5/4/2026 17:21		130.82
5/5/2026 19:22		131.18
5/6/2026 19:22		131.36
5/7/2026 19:32		131.54
5/8/2026 18:33		131.72
5/9/2026 18:33		131.54
5/10/2026 18:33		131.54
5/11/2026 17:33		131.72
5/12/2026 18:33		131.36
5/13/2026 18:34		131.36
5/14/2026 18:34		131.36
5/15/2026 17:34		131
5/16/2026 18:34		131.18
5/17/2026 18:34		131.18
5/18/2026 18:35		131.9
5/19/2026 16:35		131.54
5/20/2026 17:35		131.36
5/21/2026 18:35		131.36
5/22/2026 19:48		131.36
5/23/2026 18:48		131.54
5/24/2026 18:48		131.54
5/25/2026 17:48		131.18
5/26/2026 14:49		130.46
5/27/2026 10:49		131
5/28/2026 17:35		130.82
5/29/2026 18:35		131.18
5/30/2026 19:36		131.72
5/31/2026 17:36		131.54
6/1/2026 18:36		131.54
6/2/2026 18:36		131.72
6/3/2026 18:36		132.08
5/4/2026 16:21		138.38
5/5/2026 19:22		138.56
5/6/2026 19:22		138.74
5/7/2026 18:32		138.74
5/8/2026 18:33		138.92
5/9/2026 18:33		138.92

5/10/2026 17:33	138.74	
5/11/2026 18:33	139.1	
5/12/2026 17:33	138.92	
5/13/2026 17:34	138.74	
5/14/2026 18:34	138.74	
5/15/2026 17:34	138.74	
5/16/2026 19:34	138.74	
5/17/2026 17:34	138.74	
5/18/2026 17:35	139.28	
5/19/2026 15:35	138.74	
5/20/2026 16:35	138.74	
5/21/2026 18:35	138.92	
5/22/2026 18:48	138.92	
5/23/2026 18:48	139.1	
5/24/2026 18:48	139.1	
5/25/2026 17:48	139.1	
5/26/2026 15:49	138.56	
5/27/2026 10:49	138.74	
5/28/2026 14:35	138.56	
5/29/2026 18:35	139.1	
5/30/2026 18:36	139.28	
5/31/2026 19:36	139.28	
6/1/2026 18:36	139.1	
6/2/2026 18:36	139.46	
6/3/2026 17:36	139.46	
5/4/2026 16:21		138.02
5/5/2026 14:22		138.02
5/6/2026 18:22		138.2
5/7/2026 17:32		138.2
5/8/2026 17:33		138.38
5/9/2026 18:33		138.56
5/10/2026 18:33		138.56
5/11/2026 18:33		138.74
5/12/2026 17:33		138.38
5/13/2026 18:34		138.38
5/14/2026 17:34		138.2
5/15/2026 17:34		138.2
5/16/2026 18:34		138.2
5/17/2026 18:34		138.2
5/18/2026 18:35		138.74
5/19/2026 15:35		138.2
5/20/2026 16:35		138.2
5/21/2026 17:35		138.2
5/22/2026 18:48		138.2

5/23/2026 18:48							138.38
5/24/2026 17:48							138.38
5/25/2026 17:48							138.2
5/26/2026 16:49							138.02
5/27/2026 10:49							138.02
5/28/2026 14:35							137.84
5/29/2026 17:35							138.2
5/30/2026 18:36							138.56
5/31/2026 16:36							138.38
6/1/2026 17:36							138.38
6/2/2026 18:36							138.74
6/3/2026 17:36							138.74
5/4/2026 16:21							141.44
5/5/2026 19:22							141.62
5/6/2026 19:22							141.8
5/7/2026 17:32							141.62
5/8/2026 18:33							141.8
5/9/2026 18:33							141.98
5/10/2026 18:33							141.8
5/11/2026 17:33							141.98
5/12/2026 17:33							141.62
5/13/2026 18:34							141.8
5/14/2026 19:34							141.8
5/15/2026 17:34							141.62
5/16/2026 17:34							141.62
5/17/2026 18:34							141.8
5/18/2026 17:35							142.16
5/19/2026 15:35							141.62
5/20/2026 17:35							141.62
5/21/2026 17:35							141.62
5/22/2026 18:48							141.62
5/23/2026 18:48							141.8
5/24/2026 18:48							141.8
5/25/2026 17:48							141.62
5/26/2026 14:49							141.26
5/27/2026 10:49							141.44
5/28/2026 17:35							141.26
5/29/2026 17:35							141.44
5/30/2026 18:36							141.8
5/31/2026 19:36							141.98
6/1/2026 17:36							141.62
6/2/2026 18:36							141.8
6/3/2026 17:36							141.98
TP-07	15 ft	30 ft	45 ft	60 ft	75 ft	100 ft	

5/4/2026 10:33	125.96	
5/5/2026 14:33	125.96	
5/6/2026 11:34	126.14	
5/7/2026 20:24	126.32	
5/8/2026 20:24	126.68	
5/9/2026 10:24	126.32	
5/10/2026 20:25	126.32	
5/11/2026 12:25	126.14	
5/12/2026 18:25	126.32	
5/13/2026 18:25	126.32	
5/14/2026 20:25	126.32	
5/15/2026 9:26	126.14	
5/16/2026 17:26	126.14	
5/17/2026 17:26	126.32	
5/18/2026 19:52	126.68	
5/19/2026 16:52	126.68	
5/20/2026 12:53	126.14	
5/21/2026 18:53	126.5	
5/22/2026 9:53	126.5	
5/23/2026 16:53	126.5	
5/24/2026 18:53	126.68	
5/25/2026 8:54	126.5	
5/26/2026 18:54	126.68	
5/27/2026 14:54	126.68	
5/28/2026 11:35	126.86	
5/29/2026 9:35	126.68	
5/30/2026 9:35	126.86	
5/31/2026 20:36	127.04	
6/1/2026 10:36	127.04	
6/2/2026 19:36	127.22	
6/3/2026 19:36	127.58	
5/4/2026 14:33		129.38
5/5/2026 15:33		129.38
5/6/2026 16:34		129.56
5/7/2026 18:24		129.56
5/8/2026 17:24		129.56
5/9/2026 17:25		129.56
5/10/2026 17:25		129.56
5/11/2026 17:25		129.74
5/12/2026 18:25		129.74
5/13/2026 16:25		129.56
5/14/2026 17:25		129.56
5/15/2026 18:26		129.56
5/16/2026 18:26		129.56

5/17/2026 17:26	129.56	
5/18/2026 19:52	129.74	
5/19/2026 16:52	129.92	
5/20/2026 17:53	129.56	
5/21/2026 18:53	129.74	
5/22/2026 17:53	129.74	
5/23/2026 17:53	129.74	
5/24/2026 17:53	129.74	
5/25/2026 18:54	129.56	
5/26/2026 13:54	129.38	
5/27/2026 14:54	129.38	
5/28/2026 11:35	129.56	
5/29/2026 17:35	129.56	
5/30/2026 18:35	129.38	
5/31/2026 17:36	129.38	
6/1/2026 17:36	129.38	
6/2/2026 17:36	129.38	
6/3/2026 18:36	129.56	
5/4/2026 14:33		135.86
5/5/2026 18:34		136.04
5/6/2026 17:34		136.04
5/7/2026 18:24		136.04
5/8/2026 17:24		136.04
5/9/2026 17:25		136.04
5/10/2026 17:25		136.04
5/11/2026 16:25		136.04
5/12/2026 16:25		136.04
5/13/2026 15:25		135.86
5/14/2026 17:25		135.86
5/15/2026 16:26		135.86
5/16/2026 16:26		135.86
5/17/2026 17:26		135.86
5/18/2026 17:52		135.86
5/19/2026 16:52		136.04
5/20/2026 15:53		135.68
5/21/2026 16:53		135.86
5/22/2026 16:53		135.86
5/23/2026 16:53		135.86
5/24/2026 16:53		135.86
5/25/2026 17:54		135.86
5/26/2026 13:54		135.5
5/27/2026 17:54		135.68
5/28/2026 11:35		135.68
5/29/2026 16:35		135.86

5/30/2026 17:35	135.68	
5/31/2026 17:36	135.86	
6/1/2026 17:36	135.86	
6/2/2026 19:36	135.86	
6/3/2026 17:36	135.86	
5/4/2026 15:33		137.66
5/5/2026 15:33		137.66
5/6/2026 16:34		137.84
5/7/2026 16:24		138.02
5/8/2026 18:24		138.2
5/9/2026 17:25		138.02
5/10/2026 18:25		138.2
5/11/2026 17:25		138.38
5/12/2026 16:25		138.02
5/13/2026 16:25		138.2
5/14/2026 17:25		138.02
5/15/2026 17:26		138.2
5/16/2026 16:26		138.02
5/17/2026 17:26		138.2
5/18/2026 19:52		138.38
5/19/2026 16:52		138.74
5/20/2026 15:53		138.02
5/21/2026 16:53		138.38
5/22/2026 15:53		138.2
5/23/2026 17:53		138.38
5/24/2026 16:53		138.2
5/25/2026 17:54		138.38
5/26/2026 18:54		137.84
5/27/2026 17:54		138.02
5/28/2026 11:35		138.02
5/29/2026 16:35		138.56
5/30/2026 18:35		138.56
5/31/2026 17:36		138.74
6/1/2026 17:36		138.74
6/2/2026 19:36		138.74
6/3/2026 19:36		138.92
5/4/2026 10:33		142.16
5/5/2026 15:33		142.34
5/6/2026 11:34		142.34
5/7/2026 18:24		142.52
5/8/2026 20:24		142.7
5/9/2026 20:25		142.7
5/10/2026 20:25		142.7
5/11/2026 12:25		143.06

5/12/2026 17:25	142.34	
5/13/2026 15:25	142.34	
5/14/2026 18:25	142.34	
5/15/2026 18:26	142.16	
5/16/2026 16:26	142.34	
5/17/2026 10:26	142.34	
5/18/2026 19:52	142.88	
5/19/2026 16:52	143.24	
5/20/2026 12:53	142.7	
5/21/2026 10:53	142.52	
5/22/2026 16:53	142.34	
5/23/2026 16:53	142.52	
5/24/2026 18:53	142.52	
5/25/2026 16:54	142.34	
5/26/2026 13:54	142.16	
5/27/2026 11:54	142.16	
5/28/2026 11:35	142.34	
5/29/2026 12:35	142.52	
5/30/2026 9:35	142.52	
5/31/2026 12:36	142.52	
6/1/2026 10:36	142.52	
6/2/2026 17:36	142.52	
6/3/2026 18:36	142.7	
5/4/2026 10:33		153.86
5/5/2026 15:33		154.04
5/6/2026 16:34		154.22
5/7/2026 18:24		154.4
5/8/2026 18:24		154.4
5/9/2026 17:25		154.22
5/10/2026 17:25		154.4
5/11/2026 16:25		154.58
5/12/2026 16:25		154.04
5/13/2026 15:25		154.04
5/14/2026 18:25		154.04
5/15/2026 17:26		153.86
5/16/2026 18:26		154.04
5/17/2026 16:26		153.86
5/18/2026 17:52		154.04
5/19/2026 16:52		154.4
5/20/2026 15:53		154.04
5/21/2026 15:53		154.04
5/22/2026 17:53		154.04
5/23/2026 17:53		154.04
5/24/2026 16:53		154.04

5/25/2026 17:54				154.22
5/26/2026 13:54				153.86
5/27/2026 11:54				154.04
5/28/2026 14:35				154.4
5/29/2026 12:35				154.58
5/30/2026 18:35				154.94
5/31/2026 18:36				154.94
6/1/2026 17:36				154.94
6/2/2026 16:36				154.76
6/3/2026 16:36				154.94
TP-08	15 ft	30 ft	45 ft	
5/4/2026 15:23	154.4			
5/5/2026 11:23	154.94			
5/6/2026 11:24	155.48			
5/7/2026 10:32	155.84			
5/7/2026 23:32	147.02			
5/9/2026 9:32	142.16			
5/9/2026 23:33	139.46			
5/11/2026 16:33	138.92			
5/12/2026 17:33	137.66			
5/13/2026 16:33	137.12			
5/14/2026 10:33	136.76			
5/15/2026 8:34	136.4			
5/16/2026 16:34	138.2			
5/17/2026 9:34	138.2			
5/18/2026 17:34	139.1			
5/19/2026 16:34	137.84			
5/20/2026 16:34	136.94			
5/21/2026 17:35	138.38			
5/22/2026 17:35	136.76			
5/23/2026 16:35	136.22			
5/24/2026 17:35	136.04			
5/25/2026 15:35	136.4			
5/26/2026 18:36	136.58			
5/27/2026 17:36	140			
5/28/2026 8:35	139.28			
5/29/2026 15:35	140			
5/30/2026 17:35	139.1			
5/31/2026 16:36	139.28			
6/1/2026 10:36	138.92			
6/2/2026 16:36	137.3			
6/3/2026 23:36	138.56			
5/4/2026 15:23		171.5		
5/5/2026 15:24		172.22		

5/6/2026 14:24	173.12	
5/7/2026 9:24	174.74	
5/7/2026 23:32	150.26	
5/9/2026 9:32	145.04	
5/10/2026 9:33	141.98	
5/11/2026 16:33	141.62	
5/12/2026 16:33	140.18	
5/13/2026 16:33	140.18	
5/14/2026 14:33	140	
5/15/2026 13:34	140.18	
5/16/2026 12:34	143.06	
5/17/2026 9:34	143.06	
5/18/2026 17:34	145.58	
5/19/2026 15:34	142.34	
5/20/2026 16:34	141.26	
5/21/2026 17:35	143.96	
5/22/2026 16:35	140.9	
5/23/2026 15:35	140.72	
5/24/2026 16:35	140.54	
5/25/2026 9:35	141.08	
5/26/2026 21:36	142.16	
5/27/2026 17:36	146.84	
5/28/2026 8:35	144.68	
5/29/2026 13:35	146.84	
5/30/2026 17:35	145.22	
5/31/2026 17:36	145.4	
6/1/2026 12:36	145.04	
6/2/2026 17:36	142.7	
6/3/2026 23:36	145.94	
5/4/2026 15:23		175.28
5/5/2026 14:23		174.38
5/6/2026 10:24		177.8
5/7/2026 10:32		176.9
5/8/2026 11:32		156.2
5/9/2026 8:32		150.26
5/10/2026 9:33		142.7
5/11/2026 16:33		160.34
5/12/2026 15:33		146.48
5/13/2026 13:33		140.72
5/14/2026 15:33		141.44
5/15/2026 7:34		140.18
5/16/2026 11:34		156.02
5/17/2026 9:34		145.76
5/18/2026 16:34		145.94

5/18/2026 23:34	139.64
5/20/2026 11:34	138.38
5/21/2026 16:35	139.1
5/22/2026 9:35	135.86
5/23/2026 15:35	135.32
5/24/2026 17:35	136.04
5/25/2026 10:35	135.86
5/26/2026 18:36	136.58
5/27/2026 17:36	140.9
5/28/2026 8:35	139.82
5/29/2026 8:35	140.18
5/30/2026 17:35	138.92
5/31/2026 10:36	138.74
6/1/2026 10:36	140.9
6/2/2026 16:36	141.62
6/3/2026 23:36	157.28

TP-09	15 ft	30 ft	45 ft	60 ft	80 ft	100 ft	125 ft
5/4/2026 15:03	111.56						
5/5/2026 15:01	111.56						
5/6/2026 13:03	111.38						
5/7/2026 9:10	111.38						
5/8/2026 18:52	111.38						
5/9/2026 10:07	111.38						
5/10/2026 19:52	111.56						
5/11/2026 13:09	111.56						
5/12/2026 8:29	111.38						
5/13/2026 15:19	111.38						
5/14/2026 9:12	111.38						
5/15/2026 8:10	111.38						
5/16/2026 14:54	111.38						
5/17/2026 10:19	111.74						
5/18/2026 19:10	111.56						
5/19/2026 16:13	111.56						
5/20/2026 8:17	111.2						
5/21/2026 8:33	111.2						
5/22/2026 8:50	111.38						
5/23/2026 14:57	111.38						
5/24/2026 14:31	111.56						
5/25/2026 10:41	111.38						
5/26/2026 14:03	111.2						
5/27/2026 13:57	111.38						
5/28/2026 9:11	111.56						
5/29/2026 9:13	111.56						
5/30/2026 9:22	111.38						

5/31/2026 10:40	111.2	
6/1/2026 9:40	111.38	
6/2/2026 10:50	111.2	
6/3/2026 8:34	111.38	
5/4/2026 10:01		120.92
5/5/2026 14:01		120.92
5/6/2026 9:01		121.1
5/7/2026 9:10		121.28
5/8/2026 8:48		121.28
5/9/2026 8:38		121.46
5/10/2026 8:52		121.28
5/11/2026 9:03		121.28
5/12/2026 8:29		121.1
5/13/2026 9:35		120.92
5/14/2026 9:12		121.46
5/15/2026 8:10		121.28
5/16/2026 8:54		121.1
5/17/2026 9:19		121.28
5/18/2026 7:37		121.1
5/19/2026 8:29		121.28
5/20/2026 8:17		121.46
5/21/2026 9:17		121.46
5/22/2026 8:50		121.64
5/23/2026 11:52		121.28
5/24/2026 12:40		121.28
5/25/2026 9:48		121.64
5/26/2026 12:49		121.1
5/27/2026 16:59		121.28
5/28/2026 8:04		121.46
5/29/2026 9:13		121.64
5/30/2026 8:49		121.82
5/31/2026 8:30		121.64
6/1/2026 8:39		121.82
6/2/2026 9:49		121.28
6/3/2026 8:34		121.82
5/4/2026 9:09		129.2
5/5/2026 10:48		129.02
5/6/2026 9:01		129.74
5/7/2026 9:10		129.74
5/8/2026 8:48		129.92
5/9/2026 8:38		129.92
5/10/2026 8:52		130.1
5/11/2026 10:17		129.92
5/12/2026 9:29		129.56

5/13/2026 11:35	129.38	
5/14/2026 9:12	129.92	
5/15/2026 8:10	129.74	
5/16/2026 8:54	129.38	
5/17/2026 9:19	129.74	
5/18/2026 7:37	129.38	
5/19/2026 8:29	129.74	
5/20/2026 9:08	129.74	
5/21/2026 9:17	130.1	
5/22/2026 7:50	129.92	
5/23/2026 11:52	129.38	
5/24/2026 12:40	129.38	
5/25/2026 9:48	130.1	
5/26/2026 12:49	129.2	
5/27/2026 10:56	129.38	
5/28/2026 8:04	129.92	
5/29/2026 9:13	129.92	
5/30/2026 8:49	130.1	
5/31/2026 8:30	129.92	
6/1/2026 8:39	130.1	
6/2/2026 9:49	129.38	
6/3/2026 8:34	129.92	
5/4/2026 10:01		136.04
5/5/2026 10:48		135.86
5/6/2026 9:01		136.58
5/7/2026 9:10		136.58
5/8/2026 8:48		136.58
5/9/2026 8:38		136.76
5/10/2026 8:52		136.76
5/11/2026 10:17		136.76
5/12/2026 7:29		136.22
5/13/2026 11:35		136.04
5/14/2026 9:12		136.76
5/15/2026 8:10		136.58
5/16/2026 9:54		136.22
5/17/2026 9:19		136.4
5/18/2026 7:37		136.04
5/19/2026 8:29		136.58
5/20/2026 8:17		136.4
5/21/2026 9:17		136.76
5/22/2026 7:50		136.58
5/23/2026 12:52		136.04
5/24/2026 12:40		135.86
5/25/2026 9:48		136.76

5/26/2026 12:49	135.68	
5/27/2026 10:56	135.68	
5/28/2026 8:04	136.58	
5/29/2026 9:13	136.58	
5/30/2026 8:49	136.76	
5/31/2026 9:31	136.58	
6/1/2026 8:39	136.58	
6/2/2026 9:49	136.04	
6/3/2026 8:34	136.76	
5/4/2026 17:04		139.82
5/5/2026 15:01		140
5/6/2026 18:05		140
5/7/2026 16:22		140.18
5/8/2026 18:52		140.18
5/9/2026 18:25		140.18
5/10/2026 18:52		140.36
5/11/2026 12:42		140.54
5/12/2026 17:46		140.18
5/13/2026 15:19		140.18
5/14/2026 10:33		140
5/15/2026 14:23		140
5/16/2026 16:54		140.18
5/17/2026 10:19		140.54
5/18/2026 19:10		140.72
5/19/2026 16:13		141.08
5/20/2026 12:36		140.36
5/21/2026 18:21		140.54
5/22/2026 17:25		140.54
5/23/2026 17:57		140.36
5/24/2026 18:26		140.36
5/25/2026 15:56		140.36
5/26/2026 14:49		140
5/27/2026 13:57		140
5/28/2026 9:11		140.36
5/29/2026 12:40		140.36
5/30/2026 20:06		140.54
5/31/2026 12:03		140.54
6/1/2026 18:02		140.54
6/2/2026 18:51		140.54
6/3/2026 19:50		140.72
5/4/2026 9:09		168.44
5/5/2026 15:01		168.98
5/6/2026 11:26		168.62
5/7/2026 8:48		168.8

5/8/2026 9:19	169.16	
5/9/2026 10:07	169.7	
5/10/2026 8:52	169.7	
5/11/2026 10:17	169.7	
5/12/2026 7:29	169.7	
5/13/2026 15:19	168.98	
5/14/2026 10:33	170.06	
5/15/2026 8:10	169.88	
5/16/2026 9:54	170.42	
5/17/2026 10:19	171.68	
5/18/2026 9:49	170.96	
5/19/2026 16:13	171.14	
5/20/2026 18:12	171.14	
5/21/2026 17:07	171.68	
5/22/2026 7:50	172.04	
5/23/2026 17:57	171.14	
5/24/2026 18:26	171.14	
5/25/2026 10:41	171.68	
5/26/2026 14:49	171.86	
5/27/2026 10:04	171.86	
5/28/2026 8:04	171.86	
5/29/2026 9:13	172.04	
5/30/2026 9:22	171.68	
5/31/2026 9:31	171.68	
6/1/2026 9:40	172.22	
6/2/2026 17:51	171.32	
6/3/2026 8:34	171.68	
5/4/2026 10:01		208.04
5/5/2026 10:48		207.68
5/6/2026 10:02		208.58
5/7/2026 10:55		208.76
5/8/2026 8:48		208.58
5/9/2026 10:07		208.76
5/10/2026 8:52		208.76
5/11/2026 11:42		208.94
5/12/2026 8:29		208.22
5/13/2026 11:35		208.22
5/14/2026 10:33		208.76
5/15/2026 8:10		208.4
5/16/2026 9:54		208.04
5/17/2026 10:19		208.22
5/18/2026 8:37		207.86
5/19/2026 8:29		208.4
5/20/2026 10:09		208.58

	5/21/2026 9:17							208.76
	5/22/2026 8:50							208.4
	5/23/2026 12:52							208.04
	5/24/2026 12:40							207.86
	5/25/2026 9:48							208.58
	5/26/2026 12:49							207.32
	5/27/2026 10:56							207.32
	5/28/2026 8:04							208.04
	5/29/2026 9:13							208.58
	5/30/2026 9:22							208.76
	5/31/2026 9:31							208.58
	6/1/2026 8:39							208.58
	6/2/2026 10:50							208.22
	6/3/2026 8:34							208.58
TP-10		15 ft	30 ft	45 ft	60 ft	80 ft	100 ft	125 ft
	5/4/2026 13:25	122.54						
	5/5/2026 15:25	122.54						
	5/6/2026 9:25	122.54						
	5/7/2026 10:32	122.72						
	5/8/2026 9:33	122.72						
	5/9/2026 10:33	122.54						
	5/10/2026 10:33	122.54						
	5/11/2026 12:33	123.26						
	5/12/2026 13:33	122.36						
	5/13/2026 12:54	122.54						
	5/14/2026 10:54	122.72						
	5/15/2026 14:54	122.36						
	5/16/2026 15:54	122.54						
	5/17/2026 9:54	122.72						
	5/18/2026 15:55	122.72						
	5/19/2026 15:55	123.08						
	5/20/2026 13:55	122.9						
	5/21/2026 9:55	122.54						
	5/22/2026 10:55	122.18						
	5/23/2026 12:56	122.36						
	5/24/2026 12:56	122.18						
	5/25/2026 10:56	122.18						
	5/26/2026 13:56	121.64						
	5/27/2026 10:56	121.82						
	5/28/2026 8:36	122						
	5/29/2026 11:36	122						
	5/30/2026 10:37	122						
	5/31/2026 11:37	122						
	6/1/2026 10:37	122						

6/2/2026 12:37	121.64	
6/3/2026 10:37	121.82	
5/4/2026 10:25		127.4
5/5/2026 14:25		127.22
5/6/2026 9:25		127.76
5/7/2026 10:32		128.12
5/8/2026 9:33		128.3
5/9/2026 9:33		128.48
5/10/2026 10:33		128.3
5/11/2026 10:33		128.48
5/12/2026 9:33		127.4
5/13/2026 12:54		127.58
5/14/2026 9:54		127.58
5/15/2026 8:54		127.4
5/16/2026 9:54		127.58
5/17/2026 9:54		128.12
5/18/2026 16:55		127.94
5/19/2026 15:55		128.12
5/20/2026 10:55		127.94
5/21/2026 9:55		127.58
5/22/2026 7:55		127.04
5/23/2026 12:56		127.04
5/24/2026 12:56		126.86
5/25/2026 9:56		126.86
5/26/2026 14:56		126.14
5/27/2026 10:56		126.14
5/28/2026 8:36		126.32
5/29/2026 11:36		126.5
5/30/2026 9:37		126.5
5/31/2026 10:37		126.5
6/1/2026 10:37		126.32
6/2/2026 10:37		125.78
6/3/2026 9:37		126.32
5/4/2026 10:45		130.82
5/5/2026 14:45		130.46
5/6/2026 9:45		131.36
5/7/2026 9:45		131.36
5/8/2026 9:45		131.18
5/9/2026 8:45		131.54
5/10/2026 8:45		131.72
5/11/2026 10:45		131.9
5/12/2026 9:45		131
5/13/2026 11:45		130.82
5/14/2026 9:45		131.36

5/15/2026 8:45	131.36	
5/16/2026 9:45	131.18	
5/17/2026 8:45	131.54	
5/18/2026 9:45	130.82	
5/19/2026 8:45	131.18	
5/20/2026 9:45	131.54	
5/21/2026 10:45	131.18	
5/22/2026 8:45	130.64	
5/23/2026 12:45	130.64	
5/24/2026 12:45	130.64	
5/25/2026 9:45	131	
5/26/2026 12:45	129.92	
5/27/2026 10:45	130.28	
5/28/2026 8:30	130.46	
5/29/2026 9:30	130.82	
5/30/2026 9:30	131	
5/31/2026 9:30	131	
6/1/2026 9:30	130.82	
6/2/2026 10:30	130.28	
6/3/2026 8:30	130.64	
5/4/2026 10:25		138.92
5/5/2026 14:25		138.74
5/6/2026 9:25		139.82
5/7/2026 9:30		139.82
5/8/2026 8:33		139.46
5/9/2026 9:33		140
5/10/2026 9:33		140.18
5/11/2026 10:33		140.9
5/12/2026 9:33		140
5/13/2026 11:04		139.64
5/14/2026 9:54		140.36
5/15/2026 8:54		140.18
5/16/2026 8:54		139.82
5/17/2026 8:54		140.36
5/18/2026 7:55		139.46
5/19/2026 8:55		140
5/20/2026 9:55		140.54
5/21/2026 9:55		140.54
5/22/2026 7:55		140.36
5/23/2026 12:56		140.18
5/24/2026 12:56		140.18
5/25/2026 9:56		140.72
5/26/2026 12:56		139.28
5/27/2026 10:56		139.64

5/28/2026 7:36	140.18	
5/29/2026 9:36	140.54	
5/30/2026 9:37	140.9	
5/31/2026 9:37	140.9	
6/1/2026 9:37	140.72	
6/2/2026 10:37	140.36	
6/3/2026 8:37	140.9	
5/4/2026 10:25		138.74
5/5/2026 14:25		138.56
5/6/2026 9:25		139.46
5/7/2026 10:32		139.82
5/8/2026 9:33		139.46
5/9/2026 9:33		140
5/10/2026 9:33		140.36
5/11/2026 10:33		140.9
5/12/2026 9:33		139.82
5/13/2026 11:04		139.46
5/14/2026 9:54		140.18
5/15/2026 8:54		139.82
5/16/2026 9:54		139.46
5/17/2026 8:54		140
5/18/2026 9:55		139.1
5/19/2026 8:55		139.82
5/20/2026 9:55		140.36
5/21/2026 9:55		140.54
5/22/2026 7:55		140
5/23/2026 12:56		139.82
5/24/2026 12:56		140
5/25/2026 9:56		140.54
5/26/2026 12:56		139.1
5/27/2026 10:56		139.1
5/28/2026 7:36		139.64
5/29/2026 9:36		140.36
5/30/2026 9:37		140.9
5/31/2026 9:37		140.72
6/1/2026 9:37		140.54
6/2/2026 10:37		140.18
6/3/2026 8:37		140.72
5/4/2026 10:25		140.36
5/5/2026 14:25		140.18
5/6/2026 9:25		141.26
5/7/2026 9:30		141.62
5/8/2026 8:33		140.9
5/9/2026 9:33		141.8

5/10/2026 9:33	141.98	
5/11/2026 10:33	142.52	
5/12/2026 9:33	141.26	
5/13/2026 11:04	141.08	
5/14/2026 9:54	141.8	
5/15/2026 8:54	141.44	
5/16/2026 10:54	141.26	
5/17/2026 8:54	141.8	
5/18/2026 7:55	140.9	
5/19/2026 8:55	141.62	
5/20/2026 9:55	142.16	
5/21/2026 9:55	142.52	
5/22/2026 7:55	141.98	
5/23/2026 12:56	141.8	
5/24/2026 12:56	141.8	
5/25/2026 9:56	142.34	
5/26/2026 12:56	140.9	
5/27/2026 10:56	140.72	
5/28/2026 7:36	141.44	
5/29/2026 10:36	142.34	
5/30/2026 9:37	142.88	
5/31/2026 10:37	142.88	
6/1/2026 9:37	142.34	
6/2/2026 10:37	141.98	
6/3/2026 8:37	142.52	
5/4/2026 10:25		154.58
5/5/2026 10:25		154.04
5/6/2026 9:25		155.48
5/7/2026 9:30		155.48
5/8/2026 8:33		155.12
5/9/2026 9:33		155.84
5/10/2026 9:33		156.02
5/11/2026 10:33		155.84
5/12/2026 9:33		154.58
5/13/2026 11:04		153.86
5/14/2026 8:54		154.94
5/15/2026 8:54		154.58
5/16/2026 9:54		154.22
5/17/2026 8:54		154.94
5/18/2026 7:55		153.68
5/19/2026 7:55		154.22
5/20/2026 9:55		154.94
5/21/2026 9:55		155.12
5/22/2026 7:55		154.94

5/23/2026 12:56							154.22
5/24/2026 12:56							154.4
5/25/2026 9:56							155.12
5/26/2026 12:56							153.68
5/27/2026 10:56							153.68
5/28/2026 7:36							154.4
5/29/2026 9:36							155.12
5/30/2026 9:37							155.84
5/31/2026 9:37							155.48
6/1/2026 9:37							155.12
6/2/2026 10:37							154.4
6/3/2026 8:37							155.3
TP-11	15 ft	30 ft	45 ft	80 ft	100 ft	125 ft	
5/4/2026 16:08	168.98						
5/5/2026 11:09	168.98						
5/6/2026 18:09	169.34						
5/7/2026 17:32	170.06						
5/8/2026 18:32	170.06						
5/9/2026 17:33	170.24						
5/10/2026 19:33	170.24						
5/11/2026 16:33	170.42						
5/12/2026 18:33	169.88						
5/13/2026 18:33	169.88						
5/14/2026 18:34	170.24						
5/15/2026 17:34	170.24						
5/16/2026 16:34	170.24						
5/17/2026 16:34	170.24						
5/18/2026 18:57	170.42						
5/19/2026 16:57	170.6						
5/20/2026 16:57	170.42						
5/21/2026 17:58	170.78						
5/22/2026 17:58	170.78						
5/23/2026 16:58	170.6						
5/24/2026 17:58	170.78						
5/25/2026 18:58	170.78						
5/26/2026 13:58	170.24						
5/27/2026 14:59	170.42						
5/28/2026 8:35	170.96						
5/29/2026 17:35	170.6						
5/30/2026 17:36	170.78						
5/31/2026 18:36	170.78						
6/1/2026 19:36	170.96						
6/2/2026 18:36	171.14						
6/3/2026 19:12	171.68						

5/4/2026 10:08	184.1
5/5/2026 9:09	183.74
5/6/2026 10:09	183.74
5/7/2026 9:09	184.1
5/8/2026 17:32	184.28
5/9/2026 17:33	184.46
5/10/2026 10:33	184.82
5/11/2026 10:33	185
5/12/2026 12:33	182.48
5/13/2026 15:33	182.3
5/14/2026 10:33	184.82
5/15/2026 15:34	184.46
5/16/2026 18:34	184.46
5/17/2026 9:34	185
5/18/2026 16:57	185.36
5/19/2026 16:57	185.36
5/20/2026 11:57	185.36
5/21/2026 10:58	185.54
5/22/2026 11:58	185.54
5/23/2026 9:58	185.18
5/24/2026 17:58	185.36
5/25/2026 9:58	185.36
5/26/2026 15:58	185.18
5/27/2026 18:35	185.54
5/28/2026 8:35	186.08
5/29/2026 10:35	185.36
5/30/2026 8:36	185.36
5/31/2026 15:36	185.9
6/1/2026 19:36	186.08
6/2/2026 17:36	186.44
6/3/2026 8:36	186.26
5/4/2026 10:08	186.98
5/5/2026 9:09	186.26
5/6/2026 10:09	186.8
5/7/2026 11:32	187.16
5/8/2026 9:32	187.16
5/9/2026 9:33	187.52
5/10/2026 10:33	187.7
5/11/2026 10:33	188.06
5/12/2026 0:33	186.44
5/13/2026 12:33	186.62
5/14/2026 9:33	187.88
5/15/2026 8:34	187.88
5/16/2026 1:34	187.34

5/17/2026 9:34	187.88	
5/18/2026 17:57	187.88	
5/19/2026 15:57	187.88	
5/20/2026 10:57	188.24	
5/21/2026 9:58	188.42	
5/22/2026 9:58	188.6	
5/23/2026 7:58	187.88	
5/24/2026 17:58	187.88	
5/25/2026 9:58	188.24	
5/26/2026 16:58	187.88	
5/27/2026 10:59	188.24	
5/28/2026 8:35	188.96	
5/29/2026 10:35	188.24	
5/30/2026 9:36	188.42	
5/31/2026 10:36	188.78	
6/1/2026 10:36	188.6	
6/2/2026 11:36	188.96	
6/3/2026 9:36	188.96	
5/4/2026 10:08		197.42
5/5/2026 9:09		196.7
5/6/2026 10:09		197.42
5/7/2026 11:32		197.96
5/8/2026 9:32		197.6
5/9/2026 9:33		198.14
5/10/2026 9:33		198.32
5/11/2026 11:33		199.22
5/12/2026 0:33		197.06
5/13/2026 18:33		197.6
5/14/2026 10:33		198.68
5/15/2026 14:34		198.68
5/16/2026 5:34		198.14
5/17/2026 9:34		198.86
5/18/2026 18:57		199.04
5/19/2026 15:57		199.04
5/20/2026 10:57		199.4
5/21/2026 9:58		199.58
5/22/2026 9:58		199.58
5/23/2026 7:58		198.86
5/24/2026 17:58		199.04
5/25/2026 11:58		199.04
5/26/2026 13:58		198.86
5/27/2026 10:59		199.22
5/28/2026 8:35		199.76
5/29/2026 10:35		199.22

5/30/2026 9:36	199.4	
5/31/2026 10:36	200.12	
6/1/2026 10:36	199.94	
6/2/2026 16:36	200.48	
6/3/2026 9:36	200.12	
5/4/2026 10:08		207.86
5/5/2026 7:08		206.96
5/6/2026 10:09		207.86
5/7/2026 9:09		208.04
5/8/2026 9:32		208.04
5/9/2026 9:33		208.4
5/10/2026 9:33		208.76
5/11/2026 11:33		209.12
5/11/2026 23:33		207.14
5/13/2026 12:33		208.04
5/14/2026 9:33		209.3
5/15/2026 8:34		209.12
5/16/2026 1:34		208.4
5/17/2026 9:34		209.3
5/18/2026 8:34		208.76
5/19/2026 8:57		208.94
5/20/2026 10:57		209.48
5/21/2026 9:58		209.84
5/22/2026 9:58		210.02
5/23/2026 6:58		209.12
5/24/2026 11:58		209.48
5/25/2026 9:58		209.48
5/26/2026 12:58		209.12
5/27/2026 10:59		209.48
5/28/2026 8:35		210.2
5/29/2026 9:35		209.66
5/30/2026 9:36		210.02
5/31/2026 10:36		210.2
6/1/2026 10:36		210.2
6/2/2026 12:36		210.56
6/3/2026 9:36		210.56
5/4/2026 10:08		207.32
5/5/2026 11:09		206.96
5/6/2026 10:09		207.68
5/7/2026 10:32		208.04
5/8/2026 9:32		207.68
5/9/2026 9:33		208.04
5/10/2026 9:33		208.22
5/11/2026 11:33		208.94

5/12/2026 6:33	207.68
5/13/2026 12:33	207.86
5/14/2026 9:33	208.76
5/15/2026 8:34	208.4
5/16/2026 9:34	208.22
5/17/2026 9:34	208.58
5/18/2026 14:57	208.58
5/19/2026 13:57	208.76
5/20/2026 10:57	209.3
5/21/2026 9:58	209.66
5/22/2026 8:58	209.48
5/23/2026 10:58	209.12
5/24/2026 11:58	209.12
5/25/2026 9:58	208.94
5/26/2026 13:58	208.76
5/27/2026 10:59	209.12
5/28/2026 8:35	209.66
5/29/2026 10:35	209.3
5/30/2026 8:36	209.48
5/31/2026 10:36	210.2
6/1/2026 10:36	209.84
6/2/2026 11:36	210.02
6/3/2026 8:36	210.2

TP-12	15 ft	30 ft	45 ft	80 ft	100 ft	125 ft
5/4/2026 10:15	100.22					
5/5/2026 15:16	100.4					
5/6/2026 11:16	100.76					
5/7/2026 10:32	100.94					
5/8/2026 9:32	100.76					
5/9/2026 8:33	100.76					
5/10/2026 9:42	101.84					
5/11/2026 12:43	101.48					
5/12/2026 8:52	100.76					
5/13/2026 12:53	100.4					
5/14/2026 9:53	100.94					
5/15/2026 8:53	100.94					
5/16/2026 9:53	100.4					
5/17/2026 9:53	101.12					
5/18/2026 19:54	100.58					
5/19/2026 8:54	100.58					
5/20/2026 10:54	100.94					
5/21/2026 10:54	101.3					
5/22/2026 8:54	100.76					
5/23/2026 17:55	100.58					

5/24/2026 17:55	100.58	
5/25/2026 9:55	100.94	
5/26/2026 14:55	100.4	
5/27/2026 14:55	100.4	
5/28/2026 9:36	100.4	
5/29/2026 11:36	100.76	
5/30/2026 9:36	100.94	
5/31/2026 11:37	100.94	
6/1/2026 9:37	100.76	
6/2/2026 15:37	100.4	
6/3/2026 8:37	100.58	
5/4/2026 10:15		120.02
5/5/2026 10:15		119.66
5/6/2026 9:16		120.38
5/7/2026 10:32		120.74
5/8/2026 9:32		120.74
5/9/2026 8:33		120.92
5/10/2026 9:42		121.64
5/11/2026 10:43		120.92
5/12/2026 8:52		120.38
5/13/2026 11:53		120.02
5/14/2026 9:53		120.74
5/15/2026 8:53		120.38
5/16/2026 9:53		120.38
5/17/2026 9:53		120.56
5/18/2026 16:54		120.2
5/19/2026 8:54		120.56
5/20/2026 10:54		120.74
5/21/2026 10:54		120.92
5/22/2026 9:54		120.74
5/23/2026 11:55		120.2
5/24/2026 12:55		120.02
5/25/2026 9:55		120.92
5/26/2026 15:55		119.84
5/27/2026 14:55		119.84
5/28/2026 8:36		120.2
5/29/2026 9:36		120.74
5/30/2026 9:36		120.92
5/31/2026 9:37		120.92
6/1/2026 9:37		120.92
6/2/2026 10:37		120.2
6/3/2026 8:37		120.74
5/4/2026 9:15		124.52
5/5/2026 10:15		124.16

5/6/2026 9:16	125.24	
5/7/2026 9:30	125.24	
5/8/2026 9:32	125.42	
5/9/2026 8:33	125.6	
5/10/2026 9:42	126.32	
5/11/2026 9:43	125.42	
5/12/2026 8:52	125.06	
5/13/2026 11:53	124.52	
5/14/2026 9:53	125.42	
5/15/2026 8:53	125.24	
5/16/2026 9:53	125.06	
5/17/2026 8:53	125.24	
5/18/2026 7:54	124.52	
5/19/2026 7:54	125.24	
5/20/2026 9:54	125.24	
5/21/2026 10:54	125.6	
5/22/2026 9:54	125.42	
5/23/2026 11:55	124.7	
5/24/2026 12:55	124.52	
5/25/2026 9:55	125.78	
5/26/2026 12:55	124.34	
5/27/2026 13:55	124.34	
5/28/2026 8:36	125.24	
5/29/2026 9:36	125.6	
5/30/2026 9:36	125.78	
5/31/2026 9:37	125.78	
6/1/2026 9:37	125.78	
6/2/2026 10:37	125.06	
6/3/2026 8:37	125.6	
5/4/2026 9:15		134.06
5/5/2026 10:15		133.7
5/6/2026 9:16		134.42
5/7/2026 10:32		134.78
5/8/2026 8:32		134.78
5/9/2026 8:33		135.14
5/10/2026 9:42		135.68
5/11/2026 10:43		134.96
5/12/2026 8:52		134.6
5/13/2026 11:53		133.88
5/14/2026 9:53		134.78
5/15/2026 8:53		134.6
5/16/2026 9:53		134.24
5/17/2026 8:53		134.96
5/18/2026 7:54		134.24

5/19/2026 7:54	134.78	
5/20/2026 9:54	134.96	
5/21/2026 9:54	135.14	
5/22/2026 8:54	134.96	
5/23/2026 11:55	134.06	
5/24/2026 12:55	133.88	
5/25/2026 9:55	135.14	
5/26/2026 12:55	133.7	
5/27/2026 13:55	133.52	
5/28/2026 8:36	134.6	
5/29/2026 9:36	134.96	
5/30/2026 9:36	135.32	
5/31/2026 9:37	135.5	
6/1/2026 8:37	135.14	
6/2/2026 10:37	134.42	
6/3/2026 8:37	135.14	
5/4/2026 9:15		138.38
5/5/2026 10:15		137.84
5/6/2026 9:16		138.92
5/7/2026 10:32		139.28
5/8/2026 9:32		139.1
5/9/2026 8:33		139.64
5/10/2026 9:42		140
5/11/2026 10:43		139.64
5/12/2026 8:52		138.74
5/13/2026 11:53		138.2
5/14/2026 9:53		139.28
5/15/2026 8:53		138.92
5/16/2026 9:53		138.74
5/17/2026 8:53		139.28
5/18/2026 7:54		138.38
5/19/2026 7:54		139.28
5/20/2026 9:54		139.28
5/21/2026 10:54		139.64
5/22/2026 8:54		139.46
5/23/2026 11:55		138.38
5/24/2026 12:55		138.2
5/25/2026 9:55		139.46
5/26/2026 12:55		138.02
5/27/2026 13:55		137.84
5/28/2026 8:36		138.92
5/29/2026 9:36		139.28
5/30/2026 9:36		139.64
5/31/2026 9:37		139.82

6/1/2026 9:37					139.64	
6/2/2026 10:37					138.92	
6/3/2026 8:37					139.46	
5/4/2026 9:15						149.18
5/5/2026 10:15						148.46
5/6/2026 9:16						149.54
5/7/2026 9:16						149.54
5/8/2026 8:32						149.72
5/9/2026 8:33						150.26
5/10/2026 9:42						150.44
5/11/2026 9:43						149.9
5/12/2026 8:52						149.72
5/13/2026 11:53						148.82
5/14/2026 9:53						149.9
5/15/2026 8:53						149.9
5/16/2026 9:53						149.36
5/17/2026 8:53						150.08
5/18/2026 7:54						149.18
5/19/2026 7:54						150.08
5/20/2026 7:54						150.08
5/21/2026 9:54						150.26
5/22/2026 8:54						150.08
5/23/2026 11:55						149
5/24/2026 12:55						148.82
5/25/2026 8:55						150.08
5/26/2026 12:55						148.46
5/27/2026 13:55						148.46
5/28/2026 8:36						149.9
5/29/2026 9:36						150.08
5/30/2026 9:36						150.26
5/31/2026 9:37						150.44
6/1/2026 8:37						150.26
6/2/2026 10:37						149.36
6/3/2026 8:37						150.26
TP-13	15 ft	30 ft	45 ft	75 ft	100 ft	140 ft
5/4/2026 15:38	148.46					
5/5/2026 15:01	147.92					
5/6/2026 15:13	148.28					
5/7/2026 15:32	148.46					
5/8/2026 15:18	148.46					
5/9/2026 15:18	148.46					
5/10/2026 16:19	148.64					
5/11/2026 15:40	149					
5/12/2026 16:30	148.82					

5/13/2026 15:28	149	
5/14/2026 15:33	149	
5/15/2026 9:33	149	
5/16/2026 15:53	149	
5/17/2026 16:54	149.18	
5/18/2026 16:59	149.18	
5/19/2026 16:34	149.72	
5/20/2026 14:34	149.36	
5/21/2026 16:15	149.36	
5/22/2026 10:15	149.36	
5/23/2026 16:15	149.54	
5/24/2026 14:15	149.54	
5/25/2026 15:15	149.54	
5/26/2026 15:54	149.36	
5/27/2026 14:54	149.36	
5/28/2026 9:36	149.72	
5/29/2026 15:37	149.72	
5/30/2026 14:37	149.9	
5/31/2026 15:29	149.9	
6/1/2026 16:29	150.08	
6/2/2026 15:30	149.9	
6/3/2026 15:27	149.9	
5/4/2026 15:09		166.64
5/5/2026 10:27		166.46
5/6/2026 9:09		166.82
5/7/2026 9:13		167
5/8/2026 9:33		167.18
5/9/2026 9:18		167.36
5/10/2026 10:19		167.54
5/11/2026 10:26		167.72
5/12/2026 10:30		167.36
5/13/2026 12:28		167.36
5/14/2026 10:33		167.72
5/15/2026 15:33		167.54
5/16/2026 14:53		167.54
5/17/2026 9:53		167.72
5/18/2026 15:07		167.72
5/19/2026 16:34		168.26
5/20/2026 11:34		168.08
5/21/2026 9:15		168.08
5/22/2026 10:15		168.44
5/23/2026 13:15		168.08
5/24/2026 14:15		168.08
5/25/2026 10:15		168.26

5/26/2026 12:54	167.9	
5/27/2026 13:54	167.72	
5/28/2026 9:36	168.08	
5/29/2026 11:02	168.26	
5/30/2026 8:37	168.26	
5/31/2026 10:29	168.26	
6/1/2026 10:29	168.26	
6/2/2026 11:30	167.72	
6/3/2026 9:03	168.08	
5/4/2026 9:22		168.44
5/5/2026 10:27		168.44
5/6/2026 9:09		169.16
5/7/2026 10:32		169.34
5/8/2026 9:33		169.7
5/9/2026 9:18		169.52
5/10/2026 10:19		169.7
5/11/2026 9:46		169.88
5/12/2026 10:30		169.52
5/13/2026 12:28		169.34
5/14/2026 10:33		169.88
5/15/2026 8:33		169.34
5/16/2026 9:53		169.52
5/17/2026 9:53		169.88
5/18/2026 15:07		169.16
5/19/2026 8:33		169.7
5/20/2026 10:34		170.06
5/21/2026 9:15		170.42
5/22/2026 10:15		170.24
5/23/2026 12:15		170.06
5/24/2026 13:15		170.06
5/25/2026 9:15		170.42
5/26/2026 12:54		169.88
5/27/2026 13:54		169.7
5/28/2026 8:36		169.88
5/29/2026 9:02		170.24
5/30/2026 8:37		170.42
5/31/2026 10:29		170.24
6/1/2026 10:29		170.24
6/2/2026 10:30		169.52
6/3/2026 9:03		170.06
5/4/2026 9:22		167.9
5/5/2026 10:27		167.72
5/6/2026 10:46		168.8
5/7/2026 10:32		169.16

5/8/2026 9:33	169.16
5/9/2026 9:18	169.16
5/10/2026 10:19	169.52
5/11/2026 10:26	169.88
5/12/2026 10:30	169.16
5/13/2026 12:28	168.98
5/14/2026 10:33	169.52
5/15/2026 8:33	168.98
5/16/2026 8:53	168.8
5/17/2026 9:53	169.52
5/18/2026 14:07	168.44
5/19/2026 8:33	169.34
5/20/2026 10:34	169.88
5/21/2026 9:15	170.42
5/22/2026 10:15	169.88
5/23/2026 12:15	169.7
5/24/2026 13:15	169.52
5/25/2026 10:15	170.06
5/26/2026 12:54	169.34
5/27/2026 13:54	168.98
5/28/2026 8:36	169.16
5/29/2026 10:02	169.88
5/30/2026 8:37	170.24
5/31/2026 10:29	170.06
6/1/2026 10:29	170.06
6/2/2026 10:30	168.98
6/3/2026 9:03	169.7
5/4/2026 9:22	170.06
5/5/2026 10:27	169.52
5/6/2026 9:09	170.78
5/7/2026 10:32	171.14
5/8/2026 9:33	171.32
5/9/2026 9:18	171.32
5/10/2026 10:19	171.5
5/11/2026 10:26	171.86
5/12/2026 10:30	171.32
5/13/2026 12:28	170.96
5/14/2026 9:33	171.68
5/15/2026 8:33	170.96
5/16/2026 8:53	171.14
5/17/2026 9:53	171.68
5/18/2026 8:33	170.42
5/19/2026 8:33	171.68
5/20/2026 10:34	171.86

5/21/2026 9:15	172.58	
5/22/2026 10:15	172.04	
5/23/2026 12:15	171.5	
5/24/2026 13:15	171.32	
5/25/2026 9:15	172.22	
5/26/2026 12:54	171.5	
5/27/2026 13:54	171.14	
5/28/2026 8:36	171.68	
5/29/2026 9:02	171.86	
5/30/2026 8:37	172.58	
5/31/2026 10:29	172.22	
6/1/2026 9:29	172.04	
6/2/2026 12:30	171.14	
6/3/2026 8:03	171.86	
5/4/2026 9:22		172.4
5/5/2026 10:27		172.04
5/6/2026 10:46		173.12
5/7/2026 10:32		173.3
5/8/2026 9:33		173.66
5/9/2026 8:18		173.66
5/10/2026 10:19		173.84
5/11/2026 9:46		174.2
5/12/2026 10:30		173.66
5/13/2026 12:28		173.12
5/14/2026 9:33		174.02
5/15/2026 8:33		173.48
5/16/2026 8:53		173.3
5/17/2026 9:53		173.84
5/18/2026 7:33		172.76
5/19/2026 8:33		173.84
5/20/2026 10:34		174.2
5/21/2026 9:15		174.74
5/22/2026 10:15		174.38
5/23/2026 12:15		174.02
5/24/2026 13:15		173.84
5/25/2026 10:15		174.56
5/26/2026 12:54		173.84
5/27/2026 13:54		173.66
5/28/2026 8:36		174.02
5/29/2026 9:02		174.56
5/30/2026 8:37		174.92
5/31/2026 10:29		174.56
6/1/2026 10:29		174.56
6/2/2026 10:30		173.66

6/3/2026 9:03		174.38					
TP-14	15 ft	30 ft	45 ft	75 ft	100 ft	125 ft	150 ft
5/4/2026 10:24	91.04						
5/5/2026 15:24	91.04						
5/6/2026 9:25	91.04						
5/7/2026 18:32	91.22						
5/8/2026 9:32	91.22						
5/9/2026 10:33	91.4						
5/10/2026 9:33	91.4						
5/11/2026 12:33	91.58						
5/12/2026 8:33	90.86						
5/13/2026 16:33	90.86						
5/14/2026 10:17	90.86						
5/15/2026 15:18	90.68						
5/16/2026 16:18	90.68						
5/17/2026 10:18	90.68						
5/18/2026 17:18	90.86						
5/19/2026 16:19	91.58						
5/20/2026 11:19	91.22						
5/21/2026 10:19	91.22						
5/22/2026 18:27	91.04						
5/23/2026 17:27	91.04						
5/24/2026 18:27	91.04						
5/25/2026 18:27	91.04						
5/26/2026 17:27	90.32						
5/27/2026 14:28	90.5						
5/28/2026 8:35	90.86						
5/29/2026 18:14	90.68						
5/30/2026 10:15	91.04						
5/31/2026 11:15	91.4						
6/1/2026 10:15	91.4						
6/2/2026 18:15	91.04						
6/3/2026 16:16	91.22						
5/4/2026 10:24		115.52					
5/5/2026 15:24		115.52					
5/6/2026 10:25		115.7					
5/7/2026 10:32		115.7					
5/8/2026 8:32		115.88					
5/9/2026 9:33		115.88					
5/10/2026 9:33		115.88					
5/11/2026 12:33		116.06					
5/12/2026 8:33		115.88					
5/13/2026 12:33		115.52					
5/14/2026 9:17		115.7					

5/15/2026 9:17	115.52	
5/16/2026 10:18	114.98	
5/17/2026 9:18	115.34	
5/18/2026 19:18	115.16	
5/19/2026 16:19	115.52	
5/20/2026 8:19	115.16	
5/21/2026 9:19	115.34	
5/22/2026 9:27	115.34	
5/23/2026 12:27	114.98	
5/24/2026 13:27	114.98	
5/25/2026 9:27	115.34	
5/26/2026 13:27	114.8	
5/27/2026 10:27	114.8	
5/28/2026 8:35	115.52	
5/29/2026 8:35	115.16	
5/30/2026 10:15	115.34	
5/31/2026 11:15	115.16	
6/1/2026 9:15	115.16	
6/2/2026 11:15	114.8	
6/3/2026 9:15	115.16	
5/4/2026 9:24		127.4
5/5/2026 11:24		127.4
5/6/2026 9:25		127.58
5/7/2026 10:32		127.58
5/8/2026 9:32		127.76
5/9/2026 9:33		127.76
5/10/2026 9:33		127.94
5/11/2026 12:33		127.94
5/12/2026 8:33		127.94
5/13/2026 17:33		127.58
5/14/2026 9:17		127.76
5/15/2026 9:17		127.76
5/16/2026 9:18		127.58
5/17/2026 9:18		128.12
5/18/2026 8:18		127.58
5/19/2026 8:19		128.12
5/20/2026 8:19		127.94
5/21/2026 9:19		128.12
5/22/2026 9:27		128.12
5/23/2026 12:27		127.94
5/24/2026 12:27		127.76
5/25/2026 9:27		128.3
5/26/2026 12:27		127.76
5/27/2026 10:27		127.94

5/28/2026 8:35	128.48	
5/29/2026 8:35	128.3	
5/30/2026 9:15	128.3	
5/31/2026 11:15	128.3	
6/1/2026 8:15	128.3	
6/2/2026 10:15	127.94	
6/3/2026 8:15	128.48	
5/4/2026 16:24		146.66
5/5/2026 15:24		146.66
5/6/2026 16:25		147.02
5/7/2026 17:32		147.38
5/8/2026 16:32		147.38
5/9/2026 17:33		147.38
5/10/2026 18:33		147.38
5/11/2026 17:33		147.56
5/12/2026 17:33		147.2
5/13/2026 16:33		147.02
5/14/2026 18:17		147.02
5/15/2026 18:18		146.84
5/16/2026 17:18		147.02
5/17/2026 18:18		147.02
5/18/2026 19:18		147.2
5/19/2026 16:19		147.74
5/20/2026 12:19		147.02
5/21/2026 17:12		147.2
5/22/2026 18:27		147.2
5/23/2026 18:27		146.48
5/24/2026 18:27		146.12
5/25/2026 18:27		146.12
5/26/2026 18:27		145.58
5/27/2026 14:28		145.58
5/28/2026 8:35		145.58
5/29/2026 18:14		145.94
5/30/2026 18:15		146.3
5/31/2026 18:15		146.3
6/1/2026 18:15		146.3
6/2/2026 19:15		146.3
6/3/2026 17:16		146.48
5/4/2026 10:24		158.72
5/5/2026 15:24		159.08
5/6/2026 16:25		158.9
5/7/2026 17:32		159.08
5/8/2026 16:32		159.08
5/9/2026 10:33		159.08

5/10/2026 10:33	159.08	
5/11/2026 17:33	159.44	
5/12/2026 8:33	159.08	
5/13/2026 16:33	159.08	
5/14/2026 11:17	158.9	
5/15/2026 9:17	158.9	
5/16/2026 17:18	158.9	
5/17/2026 17:18	159.08	
5/18/2026 17:18	159.08	
5/19/2026 16:19	159.44	
5/20/2026 15:19	159.08	
5/21/2026 17:12	159.08	
5/22/2026 17:27	159.08	
5/23/2026 16:27	159.08	
5/24/2026 18:27	159.08	
5/25/2026 17:27	159.08	
5/26/2026 13:27	158.72	
5/27/2026 14:28	158.9	
5/28/2026 8:35	159.08	
5/29/2026 10:35	158.9	
5/30/2026 10:15	159.08	
5/31/2026 19:15	159.26	
6/1/2026 18:15	159.26	
6/2/2026 17:15	159.26	
6/3/2026 17:16	159.44	
5/4/2026 15:24		167.9
5/5/2026 15:24		168.26
5/6/2026 15:25		168.26
5/7/2026 16:32		168.44
5/8/2026 13:32		168.44
5/9/2026 17:33		168.62
5/10/2026 18:33		168.8
5/11/2026 12:33		169.16
5/12/2026 17:33		168.44
5/13/2026 16:33		168.44
5/14/2026 15:17		168.44
5/15/2026 9:17		168.44
5/16/2026 17:18		168.44
5/17/2026 10:18		168.26
5/18/2026 18:18		168.62
5/19/2026 16:19		169.16
5/20/2026 12:19		168.8
5/21/2026 15:19		168.8
5/22/2026 17:27		168.62

5/23/2026 16:27						168.62
5/24/2026 18:27						168.62
5/25/2026 15:27						168.62
5/26/2026 13:27						168.26
5/27/2026 12:27						168.26
5/28/2026 8:35						168.44
5/29/2026 17:14						168.62
5/30/2026 14:15						168.62
5/31/2026 12:15						168.8
6/1/2026 18:15						168.98
6/2/2026 16:15						168.8
6/3/2026 16:16						169.16
5/4/2026 16:24						172.04
5/5/2026 15:24						172.22
5/6/2026 19:25						172.22
5/7/2026 17:32						172.22
5/8/2026 16:32						172.22
5/9/2026 19:33						172.4
5/10/2026 21:33						249.26
5/11/2026 23:33						0
5/12/2026 19:33						0
5/13/2026 10:33						0
5/14/2026 11:17						0
5/15/2026 12:17						0
5/16/2026 16:18						171.68
5/17/2026 10:18						171.68
5/18/2026 19:18						171.86
5/19/2026 16:19						172.4
5/20/2026 14:19						171.86
5/21/2026 17:12						172.04
5/22/2026 18:27						172.04
5/23/2026 17:27						171.86
5/24/2026 17:27						171.86
5/25/2026 16:27						171.86
5/26/2026 13:27						171.68
5/27/2026 14:28						171.86
5/28/2026 8:35						171.86
5/29/2026 16:14						171.86
5/30/2026 18:15						172.04
5/31/2026 18:15						172.22
6/1/2026 18:15						172.4
6/2/2026 19:15						172.22
6/3/2026 17:16						172.4
TP-15	15 ft	30 ft	45 ft	75 ft	100 ft	

5/4/2026 16:37	182.12
5/5/2026 16:51	181.94
5/6/2026 18:51	182.66
5/7/2026 17:32	182.84
5/8/2026 18:33	183.02
5/9/2026 18:33	182.84
5/10/2026 19:33	182.66
5/11/2026 20:33	182.84
5/12/2026 15:12	182.48
5/13/2026 19:13	182.66
5/14/2026 17:13	183.02
5/15/2026 18:13	182.66
5/16/2026 19:13	182.66
5/17/2026 17:25	182.3
5/18/2026 19:26	183.38
5/19/2026 16:31	182.48
5/20/2026 19:08	182.66
5/21/2026 20:08	182.84
5/22/2026 19:08	182.66
5/23/2026 19:08	182.48
5/24/2026 19:08	182.66
5/25/2026 19:09	182.84
5/26/2026 13:09	181.94
5/27/2026 19:35	182.3
5/28/2026 15:35	181.76
5/29/2026 20:03	182.84
5/30/2026 20:04	182.84
5/31/2026 19:04	182.84
6/1/2026 19:04	183.02
6/2/2026 20:04	183.02
6/3/2026 20:04	183.2
5/4/2026 16:37	197.06
5/5/2026 15:51	197.06
5/6/2026 18:51	197.42
5/7/2026 18:32	197.6
5/8/2026 9:32	197.42
5/9/2026 17:33	197.42
5/10/2026 18:33	197.6
5/11/2026 18:33	197.6
5/12/2026 18:13	197.6
5/13/2026 18:13	197.42
5/14/2026 17:13	197.42
5/15/2026 18:13	197.42
5/16/2026 18:13	197.42

5/17/2026 17:25	197.42	
5/18/2026 19:26	197.96	
5/19/2026 16:31	197.6	
5/20/2026 17:08	197.24	
5/21/2026 19:08	197.6	
5/22/2026 19:08	197.6	
5/23/2026 18:08	197.78	
5/24/2026 18:08	197.78	
5/25/2026 18:09	197.78	
5/26/2026 13:09	197.24	
5/27/2026 13:55	197.24	
5/28/2026 9:35	197.24	
5/29/2026 17:03	197.78	
5/30/2026 18:04	197.42	
5/31/2026 19:04	197.6	
6/1/2026 19:04	197.6	
6/2/2026 19:04	197.78	
6/3/2026 18:04	197.96	
5/4/2026 15:37		199.4
5/5/2026 15:51		199.4
5/6/2026 15:51		199.58
5/7/2026 16:32		199.76
5/8/2026 18:33		199.94
5/9/2026 18:33		199.76
5/10/2026 18:33		199.76
5/11/2026 17:33		199.76
5/12/2026 18:13		199.94
5/13/2026 16:13		199.58
5/14/2026 17:13		199.94
5/15/2026 18:13		199.76
5/16/2026 16:13		199.76
5/17/2026 17:25		199.76
5/18/2026 18:26		200.12
5/19/2026 16:31		200.12
5/20/2026 14:08		199.58
5/21/2026 19:08		199.76
5/22/2026 19:08		199.94
5/23/2026 17:08		199.94
5/24/2026 17:08		199.94
5/25/2026 18:09		199.94
5/26/2026 13:09		199.58
5/27/2026 13:55		199.58
5/28/2026 9:35		199.58
5/29/2026 17:03		199.94

5/30/2026 17:04	199.58	
5/31/2026 19:04	199.58	
6/1/2026 19:04	199.94	
6/2/2026 19:04	199.76	
6/3/2026 18:04	199.94	
5/4/2026 11:37		200.12
5/5/2026 15:51		200.3
5/6/2026 18:51		200.48
5/7/2026 19:32		200.84
5/8/2026 9:32		201.02
5/9/2026 9:33		200.66
5/10/2026 20:33		201.02
5/11/2026 20:33		201.02
5/12/2026 18:13		200.66
5/13/2026 19:13		200.48
5/14/2026 10:13		200.48
5/15/2026 18:13		200.48
5/16/2026 19:13		200.66
5/17/2026 10:13		200.48
5/18/2026 20:26		201.2
5/19/2026 17:31		200.66
5/20/2026 19:08		200.66
5/21/2026 10:08		200.84
5/22/2026 19:08		200.66
5/23/2026 18:08		200.84
5/24/2026 18:08		200.84
5/25/2026 19:09		200.84
5/26/2026 16:09		200.3
5/27/2026 19:35		200.48
5/28/2026 9:35		200.48
5/29/2026 12:35		200.84
5/30/2026 20:04		200.48
5/31/2026 19:04		200.66
6/1/2026 19:04		200.84
6/2/2026 19:04		200.66
6/3/2026 20:04		201.02
5/4/2026 16:37		202.1
5/5/2026 15:51		202.1
5/6/2026 15:51		202.28
5/7/2026 16:32		202.46
5/8/2026 9:32		202.64
5/9/2026 9:33		202.46
5/10/2026 20:33		202.28
5/11/2026 17:33		202.46

5/12/2026 18:13	202.28
5/13/2026 18:13	202.64
5/14/2026 9:13	202.28
5/15/2026 17:13	202.28
5/16/2026 17:13	202.46
5/17/2026 10:13	202.64
5/18/2026 20:26	203.18
5/19/2026 17:31	203.18
5/20/2026 14:08	202.82
5/21/2026 10:08	203
5/22/2026 19:08	202.82
5/23/2026 18:08	203
5/24/2026 18:08	202.64
5/25/2026 10:09	203
5/26/2026 16:09	202.46
5/27/2026 17:55	202.64
5/28/2026 9:35	202.64
5/29/2026 9:35	202.46
5/30/2026 18:04	201.92
5/31/2026 19:04	202.64
6/1/2026 11:04	202.46
6/2/2026 18:04	202.1
6/3/2026 18:04	202.46

TP-16	15 ft	30 ft	45 ft	60 ft	80 ft	100 ft
5/4/2026 17:19	134.24					
5/5/2026 15:19	134.78					
5/6/2026 14:19	136.4					
5/7/2026 4:19	136.58					
5/8/2026 18:33	136.94					
5/9/2026 17:33	137.48					
5/10/2026 17:33	138.02					
5/11/2026 8:33	137.48					
5/12/2026 18:33	138.2					
5/13/2026 17:33	139.46					
5/14/2026 17:34	140					
5/15/2026 16:34	139.64					
5/16/2026 2:34	139.1					
5/17/2026 0:34	138.2					
5/18/2026 19:34	138.2					
5/19/2026 16:35	138.56					
5/20/2026 15:35	138.74					
5/21/2026 18:35	139.64					
5/22/2026 16:35	139.82					
5/23/2026 15:35	140					

5/24/2026 17:35	140.9	
5/25/2026 11:48	140.72	
5/26/2026 13:48	140.9	
5/27/2026 7:48	140.54	
5/28/2026 14:36	140.18	
5/29/2026 12:36	140.54	
5/30/2026 17:37	139.82	
5/31/2026 17:37	140.18	
6/1/2026 16:37	139.46	
6/2/2026 8:37	136.04	
6/3/2026 23:37	137.84	
5/4/2026 11:19		180.86
5/5/2026 18:19		181.22
5/6/2026 17:19		181.22
5/7/2026 17:32		181.04
5/8/2026 17:33		180.86
5/9/2026 17:33		180.68
5/10/2026 17:33		180.68
5/11/2026 17:33		180.68
5/12/2026 18:33		181.04
5/13/2026 19:33		181.22
5/14/2026 17:34		181.04
5/15/2026 17:34		180.86
5/16/2026 18:34		180.5
5/17/2026 17:34		180.14
5/18/2026 18:34		180.32
5/19/2026 16:35		180.14
5/20/2026 12:35		179.96
5/21/2026 18:35		179.96
5/22/2026 18:35		179.96
5/23/2026 17:35		179.96
5/24/2026 17:35		179.78
5/25/2026 17:48		179.42
5/26/2026 13:48		178.7
5/27/2026 18:10		178.88
5/28/2026 8:36		178.7
5/29/2026 17:36		179.06
5/30/2026 18:37		179.24
5/31/2026 17:37		179.06
6/1/2026 18:37		179.06
6/2/2026 18:37		178.88
6/3/2026 18:37		178.88
5/4/2026 15:19		143.78
5/5/2026 15:19		144.14

5/6/2026 17:19	144.5	
5/7/2026 17:32	144.68	
5/8/2026 16:33	144.68	
5/9/2026 16:33	144.86	
5/10/2026 18:33	145.22	
5/11/2026 17:33	145.4	
5/12/2026 17:33	145.22	
5/13/2026 17:33	145.22	
5/14/2026 15:34	145.22	
5/15/2026 16:34	145.4	
5/16/2026 15:34	145.58	
5/17/2026 16:34	145.58	
5/18/2026 16:34	146.12	
5/19/2026 16:35	146.48	
5/20/2026 15:35	146.12	
5/21/2026 18:35	146.48	
5/22/2026 17:35	146.48	
5/23/2026 17:35	146.66	
5/24/2026 17:35	146.66	
5/25/2026 16:48	146.48	
5/26/2026 13:48	146.12	
5/27/2026 18:10	146.48	
5/28/2026 8:36	146.48	
5/29/2026 16:36	146.84	
5/30/2026 18:37	147.2	
5/31/2026 17:37	147.2	
6/1/2026 16:37	147.2	
6/2/2026 17:37	147.38	
6/3/2026 18:37	147.74	
5/4/2026 15:19		141.08
5/5/2026 15:19		141.26
5/6/2026 17:19		141.26
5/7/2026 17:32		141.44
5/8/2026 18:33		141.44
5/9/2026 18:33		141.44
5/10/2026 16:33		141.44
5/11/2026 16:33		141.62
5/12/2026 17:33		141.44
5/13/2026 17:33		141.44
5/14/2026 17:34		141.44
5/15/2026 16:34		141.44
5/16/2026 18:34		141.62
5/17/2026 16:34		141.62
5/18/2026 16:34		141.8

5/19/2026 16:35	141.98
5/20/2026 17:35	141.62
5/21/2026 18:35	141.8
5/22/2026 17:35	141.8
5/23/2026 17:35	141.8
5/24/2026 17:35	141.98
5/25/2026 17:48	141.8
5/26/2026 18:48	141.62
5/27/2026 18:10	141.8
5/28/2026 11:36	141.8
5/29/2026 17:36	141.98
5/30/2026 18:37	141.98
5/31/2026 16:37	141.8
6/1/2026 17:37	141.98
6/2/2026 16:37	141.98
6/3/2026 18:37	142.16
5/4/2026 11:19	140.18
5/5/2026 19:19	139.82
5/6/2026 11:19	140.18
5/7/2026 11:32	140.18
5/8/2026 10:32	140.18
5/9/2026 9:33	140.18
5/10/2026 10:33	140.54
5/11/2026 11:33	140.18
5/12/2026 11:33	139.82
5/13/2026 12:33	139.82
5/14/2026 10:33	140.36
5/15/2026 9:34	139.64
5/16/2026 9:34	139.82
5/17/2026 9:34	140.18
5/18/2026 18:34	140
5/19/2026 17:34	140.18
5/20/2026 12:35	140.54
5/21/2026 10:35	140.36
5/22/2026 9:35	140
5/23/2026 17:35	140
5/24/2026 13:35	139.82
5/25/2026 10:48	140.36
5/26/2026 13:48	139.64
5/27/2026 12:10	139.82
5/28/2026 11:36	140.18
5/29/2026 10:36	140.36
5/30/2026 9:36	140.72
5/31/2026 11:37	140.54

6/1/2026 10:37						140.9		
6/2/2026 19:37						140.36		
6/3/2026 10:37						140.54		
5/4/2026 11:19							142.52	
5/5/2026 15:19							142.52	
5/6/2026 11:19							142.7	
5/7/2026 10:32							142.7	
5/8/2026 10:32							142.88	
5/9/2026 17:33							142.88	
5/10/2026 10:33							143.06	
5/11/2026 15:33							143.06	
5/12/2026 13:33							142.7	
5/13/2026 12:33							142.7	
5/14/2026 10:33							142.88	
5/15/2026 18:34							142.7	
5/16/2026 15:34							142.7	
5/17/2026 9:34							142.88	
5/18/2026 15:34							142.88	
5/19/2026 16:34							142.88	
5/20/2026 12:35							143.24	
5/21/2026 10:35							142.88	
5/22/2026 16:35							142.88	
5/23/2026 17:35							143.06	
5/24/2026 13:35							142.88	
5/25/2026 10:48							143.06	
5/26/2026 13:48							142.7	
5/27/2026 12:10							142.7	
5/28/2026 8:36							142.88	
5/29/2026 10:36							143.06	
5/30/2026 9:36							143.06	
5/31/2026 11:37							143.24	
6/1/2026 10:37							143.24	
6/2/2026 17:37							143.06	
6/3/2026 10:37							143.06	
TP-17	15 ft	30 ft	45 ft	60 ft	80 ft	100 ft	125 ft	
5/4/2026 14:19	146.66							
5/5/2026 16:19	147.2							
5/6/2026 10:19	147.38							
5/7/2026 11:32	146.84							
5/8/2026 10:33	145.22							
5/9/2026 10:33	143.78							
5/10/2026 10:33	143.24							
5/11/2026 11:33	143.78							
5/12/2026 10:33	142.88							

5/13/2026 16:34	142.88
5/14/2026 10:34	142.88
5/15/2026 8:57	142.7
5/16/2026 14:57	142.7
5/17/2026 9:58	142.7
5/18/2026 15:58	142.52
5/19/2026 16:58	142.88
5/20/2026 11:42	142.16
5/21/2026 10:42	141.62
5/22/2026 9:42	140.9
5/23/2026 13:14	140.72
5/24/2026 13:14	140.54
5/25/2026 10:15	140.18
5/26/2026 16:15	139.46
5/27/2026 15:15	139.46
5/28/2026 9:35	139.28
5/29/2026 10:35	139.1
5/30/2026 11:36	138.92
5/31/2026 11:36	139.28
6/1/2026 10:36	138.56
6/2/2026 20:11	138.74
6/3/2026 20:11	139.28
5/4/2026 9:18	145.4
5/5/2026 11:19	145.22
5/6/2026 10:19	145.94
5/7/2026 10:32	145.58
5/8/2026 9:33	145.4
5/9/2026 9:33	145.58
5/10/2026 10:33	145.76
5/11/2026 10:33	145.58
5/12/2026 10:33	145.04
5/13/2026 11:33	144.68
5/14/2026 9:34	145.04
5/15/2026 8:57	144.5
5/16/2026 9:57	144.5
5/17/2026 8:58	144.68
5/18/2026 7:58	143.96
5/19/2026 16:58	144.68
5/20/2026 10:42	145.04
5/21/2026 9:42	145.22
5/22/2026 8:42	145.04
5/23/2026 12:14	144.68
5/24/2026 13:14	144.68
5/25/2026 10:15	145.22

5/26/2026 13:15	144.5	
5/27/2026 9:15	144.14	
5/28/2026 8:35	144.86	
5/29/2026 10:35	145.58	
5/30/2026 9:36	145.4	
5/31/2026 9:36	145.22	
6/1/2026 9:36	145.4	
6/2/2026 11:11	145.04	
6/3/2026 9:11	145.58	
5/4/2026 9:18		143.78
5/5/2026 11:19		143.42
5/6/2026 10:19		144.14
5/7/2026 10:32		144.14
5/8/2026 9:33		144.14
5/9/2026 9:33		144.32
5/10/2026 9:33		144.32
5/11/2026 10:33		144.32
5/12/2026 8:33		143.6
5/13/2026 11:33		142.88
5/14/2026 9:34		143.6
5/15/2026 8:57		142.88
5/16/2026 9:57		142.88
5/17/2026 8:58		143.06
5/18/2026 7:58		142.34
5/19/2026 7:58		142.88
5/20/2026 8:42		142.7
5/21/2026 9:42		143.24
5/22/2026 9:42		143.42
5/23/2026 13:14		142.52
5/24/2026 13:14		142.52
5/25/2026 10:15		143.42
5/26/2026 13:15		142.52
5/27/2026 14:15		142.16
5/28/2026 8:35		142.88
5/29/2026 10:35		143.6
5/30/2026 9:36		143.42
5/31/2026 9:36		143.24
6/1/2026 9:36		143.24
6/2/2026 11:11		142.88
6/3/2026 9:11		143.24
5/4/2026 9:18		144.5
5/5/2026 11:19		144.14
5/6/2026 10:19		144.86
5/7/2026 10:32		144.86

5/8/2026 10:33	145.22
5/9/2026 9:33	145.22
5/10/2026 9:33	145.04
5/11/2026 11:33	144.86
5/12/2026 8:33	144.68
5/13/2026 11:33	143.6
5/14/2026 9:34	144.32
5/15/2026 8:57	143.6
5/16/2026 9:57	143.6
5/17/2026 8:58	143.78
5/18/2026 7:58	142.7
5/19/2026 7:58	143.24
5/20/2026 8:42	143.24
5/21/2026 9:42	143.78
5/22/2026 9:42	143.96
5/23/2026 13:14	143.24
5/24/2026 13:14	143.06
5/25/2026 10:15	144.14
5/26/2026 13:15	142.7
5/27/2026 15:15	142.52
5/28/2026 8:35	143.42
5/29/2026 10:35	144.14
5/30/2026 9:36	144.32
5/31/2026 9:36	143.78
6/1/2026 9:36	144.14
6/2/2026 11:11	143.42
6/3/2026 10:11	143.96
5/4/2026 16:19	145.94
5/5/2026 16:19	145.94
5/6/2026 20:19	145.94
5/7/2026 19:32	145.94
5/8/2026 10:33	146.3
5/9/2026 10:33	146.12
5/10/2026 18:33	146.12
5/11/2026 12:33	146.3
5/12/2026 18:33	145.94
5/13/2026 16:34	145.76
5/14/2026 10:34	145.76
5/15/2026 8:57	145.76
5/16/2026 17:57	145.76
5/17/2026 9:58	145.94
5/18/2026 18:58	146.12
5/19/2026 16:58	146.48
5/20/2026 14:42	146.12

5/21/2026 10:42	146.12	
5/22/2026 19:42	146.12	
5/23/2026 18:14	146.12	
5/24/2026 20:15	146.3	
5/25/2026 10:15	146.3	
5/26/2026 16:15	146.12	
5/27/2026 15:15	146.3	
5/28/2026 9:35	146.3	
5/29/2026 10:35	146.3	
5/30/2026 9:36	146.3	
5/31/2026 11:36	146.48	
6/1/2026 19:11	146.3	
6/2/2026 20:11	146.48	
6/3/2026 20:11	146.66	
5/4/2026 10:18		146.84
5/5/2026 11:19		146.48
5/6/2026 10:19		147.38
5/7/2026 11:32		147.38
5/8/2026 10:33		147.2
5/9/2026 9:33		147.38
5/10/2026 9:33		147.56
5/11/2026 11:33		147.74
5/12/2026 8:33		147.02
5/13/2026 16:34		146.66
5/14/2026 9:34		147.2
5/15/2026 8:57		146.66
5/16/2026 9:57		146.84
5/17/2026 9:58		146.84
5/18/2026 18:58		146.84
5/19/2026 16:58		147.2
5/20/2026 11:42		147.2
5/21/2026 9:42		147.56
5/22/2026 9:42		147.38
5/23/2026 13:14		146.84
5/24/2026 13:14		147.02
5/25/2026 10:15		147.56
5/26/2026 14:15		146.84
5/27/2026 15:15		146.84
5/28/2026 9:35		146.84
5/29/2026 10:35		147.56
5/30/2026 9:36		147.74
5/31/2026 11:36		147.74
6/1/2026 9:36		147.56
6/2/2026 11:11		147.02

6/3/2026 10:11	147.38
5/4/2026 9:18	160.52
5/5/2026 11:19	160.34
5/6/2026 10:19	160.88
5/7/2026 10:32	161.24
5/8/2026 9:33	161.24
5/9/2026 9:33	161.6
5/10/2026 10:33	161.42
5/11/2026 11:33	161.6
5/12/2026 8:33	161.06
5/13/2026 11:33	160.52
5/14/2026 9:34	161.42
5/15/2026 8:57	160.7
5/16/2026 8:57	160.88
5/17/2026 8:58	161.24
5/18/2026 7:58	160.52
5/19/2026 7:58	160.7
5/20/2026 9:42	160.7
5/21/2026 9:42	161.42
5/22/2026 9:42	161.24
5/23/2026 12:14	160.52
5/24/2026 13:14	160.34
5/25/2026 10:15	161.6
5/26/2026 13:15	160.34
5/27/2026 15:15	160.34
5/28/2026 8:35	160.88
5/29/2026 9:35	161.24
5/30/2026 9:36	161.96
5/31/2026 9:36	161.78
6/1/2026 9:36	161.6
6/2/2026 11:11	160.88
6/3/2026 9:11	161.42

TP-18	15 ft	30 ft	45 ft
5/4/2026 12:05	140.9		
5/5/2026 14:06	139.64		
5/6/2026 19:06	139.64		
5/7/2026 15:32	139.46		
5/8/2026 18:32	139.64		
5/9/2026 19:33	139.28		
5/10/2026 19:33	139.28		
5/11/2026 11:33	139.28		
5/12/2026 18:33	138.92		
5/13/2026 13:33	138.38		
5/14/2026 9:33	138.02		

5/15/2026 17:34	138.38	
5/16/2026 17:34	138.2	
5/17/2026 14:34	138.02	
5/18/2026 19:34	138.38	
5/19/2026 16:34	138.38	
5/20/2026 14:35	138.56	
5/21/2026 10:35	138.38	
5/22/2026 18:35	138.02	
5/23/2026 17:35	137.84	
5/24/2026 17:35	137.84	
5/25/2026 17:36	137.48	
5/26/2026 14:36	137.3	
5/27/2026 15:36	137.12	
5/28/2026 12:35	137.3	
5/29/2026 12:35	137.66	
5/30/2026 18:35	137.48	
5/31/2026 11:36	137.3	
6/1/2026 17:36	137.48	
6/2/2026 13:36	137.12	
6/3/2026 18:36	137.48	
5/4/2026 14:05		167.72
5/5/2026 11:06		167.9
5/6/2026 12:06		168.44
5/7/2026 10:32		168.62
5/8/2026 18:32		168.26
5/9/2026 17:33		168.44
5/10/2026 9:33		168.62
5/11/2026 11:33		169.16
5/12/2026 11:33		168.8
5/13/2026 11:33		168.26
5/14/2026 10:33		168.98
5/15/2026 8:34		168.26
5/16/2026 12:34		168.62
5/17/2026 12:34		168.62
5/18/2026 16:34		168.98
5/19/2026 17:34		168.98
5/20/2026 14:35		169.52
5/21/2026 10:35		169.88
5/22/2026 13:35		169.16
5/23/2026 13:35		169.34
5/24/2026 12:35		169.7
5/25/2026 9:35		169.7
5/26/2026 14:36		169.16
5/27/2026 14:36		169.16

5/28/2026 11:35	169.16						
5/29/2026 11:35	169.88						
5/30/2026 17:35	169.88						
5/31/2026 11:36	170.6						
6/1/2026 11:36	170.96						
6/2/2026 16:36	170.24						
6/3/2026 18:36	170.96						
5/4/2026 13:05		203.54					
5/5/2026 15:06		203.72					
5/6/2026 10:06		204.62					
5/7/2026 10:32		204.98					
5/8/2026 18:32		205.34					
5/9/2026 10:33		205.52					
5/10/2026 9:33		205.34					
5/11/2026 11:33		205.88					
5/12/2026 13:33		205.52					
5/13/2026 13:33		206.06					
5/14/2026 10:33		206.24					
5/15/2026 16:34		205.88					
5/16/2026 16:34		206.06					
5/17/2026 9:34		205.88					
5/18/2026 15:34		206.24					
5/19/2026 12:34		206.96					
5/20/2026 12:35		206.96					
5/21/2026 10:35		207.14					
5/22/2026 10:35		206.78					
5/23/2026 12:35		207.5					
5/24/2026 12:35		207.14					
5/25/2026 9:35		207.5					
5/26/2026 13:36		207.14					
5/27/2026 14:36		206.96					
5/28/2026 11:35		206.96					
5/29/2026 11:35		207.68					
5/30/2026 10:35		208.04					
5/31/2026 11:36		208.04					
6/1/2026 11:36		208.04					
6/2/2026 16:36		207.86					
6/3/2026 9:36		208.04					
TP-19	15 ft	30 ft	45 ft	75 ft	100 ft	125 ft	150 ft
5/4/2026 10:17	142.34						
5/5/2026 11:18	142.16						
5/6/2026 10:18	142.34						
5/7/2026 10:32	142.52						
5/8/2026 9:32	142.7						

5/9/2026 19:32	142.88	
5/10/2026 20:32	143.06	
5/11/2026 20:32	142.88	
5/12/2026 8:33	142.52	
5/13/2026 18:33	142.52	
5/14/2026 10:33	142.7	
5/15/2026 8:33	142.7	
5/16/2026 19:33	143.06	
5/17/2026 9:33	143.24	
5/18/2026 20:34	143.24	
5/19/2026 16:34	143.06	
5/20/2026 20:34	142.88	
5/21/2026 9:34	143.06	
5/22/2026 9:34	143.6	
5/23/2026 17:35	143.24	
5/24/2026 20:35	143.42	
5/25/2026 11:35	143.42	
5/26/2026 14:35	143.06	
5/27/2026 12:35	143.24	
5/28/2026 8:35	143.24	
5/29/2026 20:42	143.42	
5/30/2026 10:42	143.42	
5/31/2026 1:42	143.06	
6/1/2026 10:43	143.6	
6/2/2026 20:43	143.24	
6/3/2026 19:43	143.6	
5/4/2026 10:17		145.22
5/5/2026 18:18		145.4
5/6/2026 16:18		145.4
5/7/2026 18:32		145.76
5/8/2026 9:32		145.76
5/9/2026 9:32		145.94
5/10/2026 18:32		146.12
5/11/2026 10:32		145.76
5/12/2026 18:33		145.94
5/13/2026 17:33		145.76
5/14/2026 10:33		145.94
5/15/2026 8:33		145.94
5/16/2026 16:33		145.94
5/17/2026 9:33		146.3
5/18/2026 18:34		146.3
5/19/2026 16:34		146.84
5/20/2026 9:34		146.12
5/21/2026 16:34		146.48

5/22/2026 9:34	146.48	
5/23/2026 16:35	146.48	
5/24/2026 19:35	146.48	
5/25/2026 18:35	146.48	
5/26/2026 18:35	146.12	
5/27/2026 11:35	146.3	
5/28/2026 8:35	146.66	
5/29/2026 18:42	146.66	
5/30/2026 19:42	146.66	
5/31/2026 17:43	146.48	
6/1/2026 10:43	146.66	
6/2/2026 10:43	146.12	
6/3/2026 8:43	146.48	
5/4/2026 10:17		147.02
5/5/2026 18:18		147.2
5/6/2026 18:18		147.56
5/7/2026 17:32		148.1
5/8/2026 18:32		148.1
5/9/2026 17:32		147.92
5/10/2026 16:32		147.56
5/11/2026 18:32		147.56
5/12/2026 8:33		147.92
5/13/2026 16:33		147.2
5/14/2026 17:33		147.2
5/15/2026 8:33		147.02
5/16/2026 10:33		147.2
5/17/2026 9:33		147.38
5/18/2026 17:34		147.56
5/19/2026 16:34		147.56
5/20/2026 17:34		146.66
5/21/2026 17:34		146.84
5/22/2026 16:34		146.66
5/23/2026 16:35		146.66
5/24/2026 18:35		146.3
5/25/2026 18:35		146.3
5/26/2026 13:35		145.58
5/27/2026 18:35		146.3
5/28/2026 8:35		146.12
5/29/2026 18:42		146.12
5/30/2026 18:42		145.94
5/31/2026 17:43		145.76
6/1/2026 18:43		145.76
6/2/2026 10:43		145.22
6/3/2026 8:43		145.22

5/4/2026 15:17	149	
5/5/2026 15:18	149.18	
5/6/2026 12:18	149.36	
5/7/2026 13:31	149.72	
5/8/2026 18:32	149.54	
5/9/2026 16:32	149.54	
5/10/2026 20:32	149.9	
5/11/2026 16:32	152.96	
5/12/2026 17:32	149.18	
5/13/2026 14:33	149.36	
5/14/2026 16:33	149.72	
5/15/2026 15:33	149.54	
5/16/2026 15:33	149.54	
5/17/2026 10:33	149.9	
5/18/2026 17:34	149.72	
5/19/2026 16:34	150.44	
5/20/2026 14:34	149.9	
5/21/2026 10:34	149.36	
5/22/2026 15:34	149.18	
5/23/2026 17:34	149.54	
5/23/2026 23:35	148.28	
5/25/2026 11:35	147.38	
5/26/2026 14:35	146.66	
5/27/2026 11:35	147.38	
5/28/2026 14:35	147.92	
5/29/2026 10:35	148.46	
5/30/2026 10:42	148.28	
5/31/2026 18:43	147.92	
6/1/2026 10:43	148.28	
6/2/2026 14:43	154.58	
6/3/2026 11:43	148.1	
5/4/2026 16:17		155.48
5/5/2026 15:18		155.66
5/6/2026 18:18		156.02
5/7/2026 17:32		156.2
5/8/2026 18:32		156.38
5/9/2026 17:32		156.56
5/10/2026 18:32		156.56
5/11/2026 12:32		157.1
5/12/2026 17:32		156.02
5/13/2026 17:33		156.02
5/14/2026 17:33		156.38
5/15/2026 17:33		156.74
5/16/2026 15:33		156.74

5/17/2026 17:33	157.1	
5/18/2026 17:34	157.28	
5/19/2026 16:34	158	
5/20/2026 17:34	157.46	
5/21/2026 16:34	157.64	
5/22/2026 16:34	157.64	
5/23/2026 17:34	157.82	
5/24/2026 17:35	158	
5/25/2026 17:35	158	
5/26/2026 18:35	157.64	
5/27/2026 18:35	158	
5/28/2026 14:35	158	
5/29/2026 17:42	158.54	
5/30/2026 19:42	158.54	
5/31/2026 17:43	158.54	
6/1/2026 18:43	158.72	
6/2/2026 12:43	161.06	
6/3/2026 17:43	158.9	
5/4/2026 15:17		155.48
5/5/2026 15:18		155.84
5/6/2026 16:18		156.56
5/7/2026 18:32		156.92
5/8/2026 17:32		157.1
5/9/2026 16:32		157.28
5/10/2026 16:32		157.64
5/11/2026 19:32		158.36
5/12/2026 17:32		159.26
5/13/2026 17:33		158.9
5/14/2026 17:33		159.44
5/15/2026 17:33		159.62
5/16/2026 17:33		160.16
5/17/2026 16:33		160.16
5/18/2026 18:34		161.42
5/19/2026 16:34		162.32
5/20/2026 14:34		161.78
5/21/2026 16:34		161.96
5/22/2026 16:34		162.32
5/23/2026 16:34		162.5
5/24/2026 17:35		162.68
5/25/2026 17:35		163.22
5/26/2026 13:35		161.78
5/27/2026 17:35		162.32
5/28/2026 14:35		162.32
5/29/2026 17:42		163.04

5/30/2026 17:42				163.4
5/31/2026 17:43				163.58
6/1/2026 17:43				163.76
6/2/2026 19:43				163.58
6/3/2026 17:43				165.02
5/4/2026 11:17				214.52
5/5/2026 18:18				215.06
5/6/2026 18:18				217.04
5/7/2026 17:32				217.58
5/8/2026 17:32				218.66
5/9/2026 17:32				221.72
5/10/2026 18:32				222.98
5/11/2026 16:32				231.98
5/12/2026 17:32				220.46
5/13/2026 18:33				222.98
5/14/2026 10:33				222.8
5/15/2026 17:33				224.24
5/16/2026 15:33				224.78
5/17/2026 17:33				225.68
5/18/2026 18:34				227.84
5/19/2026 16:34				228.38
5/20/2026 17:34				228.92
5/21/2026 17:34				230.36
5/22/2026 16:34				230.72
5/23/2026 16:34				231.62
5/24/2026 18:35				232.16
5/25/2026 18:35				232.16
5/26/2026 18:35				230.72
5/27/2026 18:35				231.08
5/28/2026 14:35				230.9
5/29/2026 19:42				231.08
5/30/2026 19:42				231.44
5/31/2026 18:43				231.44
6/1/2026 17:43				231.62
6/2/2026 14:43				233.6
6/3/2026 17:43				230.9
TP-20	15 ft	30 ft	45 ft	
5/4/2026 17:12	127.76			
5/5/2026 14:12	127.76			
5/6/2026 11:12	127.58			
5/7/2026 19:32	127.94			
5/8/2026 10:32	127.94			
5/9/2026 19:33	127.94			
5/10/2026 10:33	127.94			

5/11/2026 19:33	128.12	
5/12/2026 17:33	127.76	
5/13/2026 18:33	127.76	
5/14/2026 10:33	127.94	
5/15/2026 17:34	127.94	
5/16/2026 10:34	127.76	
5/17/2026 10:34	127.76	
5/18/2026 19:34	128.12	
5/19/2026 16:34	128.48	
5/20/2026 14:35	128.12	
5/21/2026 19:35	128.3	
5/22/2026 18:35	128.12	
5/23/2026 17:35	128.12	
5/24/2026 17:35	128.12	
5/25/2026 10:35	127.94	
5/26/2026 15:36	127.76	
5/27/2026 15:36	127.76	
5/28/2026 9:36	128.12	
5/29/2026 12:36	128.12	
5/30/2026 17:36	128.12	
5/31/2026 19:37	128.3	
6/1/2026 18:37	128.12	
6/2/2026 19:37	128.3	
6/3/2026 18:37	128.12	
5/4/2026 14:12		134.78
5/5/2026 15:12		135.14
5/6/2026 11:12		134.96
5/7/2026 16:32		135.14
5/8/2026 17:32		135.14
5/9/2026 17:33		135.14
5/10/2026 17:33		135.32
5/11/2026 15:33		135.32
5/12/2026 17:33		135.14
5/13/2026 16:33		135.14
5/14/2026 15:34		135.14
5/15/2026 17:34		135.14
5/16/2026 16:34		135.14
5/17/2026 16:34		135.14
5/18/2026 19:34		135.32
5/19/2026 16:34		135.68
5/20/2026 14:35		135.14
5/21/2026 18:35		135.32
5/22/2026 15:35		135.14
5/23/2026 16:35		135.32



5/5/2026 15:03	116.42	
5/6/2026 11:59	116.6	
5/7/2026 13:45	117.14	
5/8/2026 16:45	117.14	
5/9/2026 18:45	117.32	
5/10/2026 11:45	117.14	
5/11/2026 12:45	118.04	
5/12/2026 7:52	117.32	
5/13/2026 11:45	116.96	
5/14/2026 13:45	116.96	
5/15/2026 18:45	117.32	
5/16/2026 16:45	117.68	
5/17/2026 16:45	118.04	
5/18/2026 19:45	118.04	
5/19/2026 15:55	118.76	
5/20/2026 11:48	118.58	
5/21/2026 9:49	118.4	
5/22/2026 8:01	118.4	
5/23/2026 17:18	118.04	
5/24/2026 11:32	117.68	
5/25/2026 13:09	118.22	
5/26/2026 15:34	118.4	
5/27/2026 13:54	118.22	
5/28/2026 8:28	116.96	
5/29/2026 8:00	115.7	
5/30/2026 9:34	114.62	
5/31/2026 14:30	114.44	
6/1/2026 17:43	114.08	
6/2/2026 17:21	114.8	
6/3/2026 19:12	116.6	
5/4/2026 16:02		141.8
5/5/2026 13:45		141.8
5/6/2026 16:45		142.16
5/7/2026 11:45		142.16
5/8/2026 15:45		142.16
5/9/2026 17:45		142.52
5/10/2026 16:45		142.52
5/11/2026 12:45		142.7
5/12/2026 17:45		142.16
5/13/2026 17:45		142.34
5/14/2026 16:45		142.34
5/15/2026 12:45		142.16
5/16/2026 14:45		142.16
5/17/2026 15:45		142.16

5/18/2026 17:18	142.34	
5/19/2026 15:55	143.24	
5/20/2026 11:48	142.7	
5/21/2026 16:45	142.52	
5/22/2026 17:08	142.52	
5/23/2026 16:45	142.7	
5/24/2026 15:33	142.7	
5/25/2026 15:10	142.7	
5/26/2026 15:34	142.34	
5/27/2026 13:54	142.7	
5/28/2026 13:52	143.06	
5/29/2026 15:14	143.96	
5/30/2026 16:22	144.5	
5/31/2026 16:58	144.68	
6/1/2026 15:43	144.68	
6/2/2026 16:30	144.68	
6/3/2026 15:48	144.86	
5/4/2026 16:02		151.7
5/5/2026 14:45		151.88
5/6/2026 16:45		152.42
5/7/2026 16:04		152.24
5/8/2026 16:45		152.42
5/9/2026 17:45		152.78
5/10/2026 16:45		152.42
5/11/2026 16:45		152.78
5/12/2026 17:45		152.42
5/13/2026 16:45		152.42
5/14/2026 16:45		152.42
5/15/2026 12:45		152.24
5/16/2026 17:45		152.42
5/17/2026 9:45		152.24
5/18/2026 15:18		152.6
5/19/2026 15:55		153.14
5/20/2026 16:17		152.78
5/21/2026 16:45		152.78
5/22/2026 16:08		152.42
5/23/2026 16:45		152.78
5/24/2026 15:33		152.42
5/25/2026 16:10		152.6
5/26/2026 16:50		152.24
5/27/2026 16:55		152.6
5/28/2026 13:22		152.42
5/29/2026 17:30		152.96
5/30/2026 16:22		153.5

5/31/2026 15:57	154.04	
6/1/2026 16:43	152.96	
6/2/2026 16:30	153.14	
6/3/2026 16:48	153.5	
5/4/2026 16:02		158.9
5/5/2026 18:04		159.08
5/6/2026 16:45		159.26
5/7/2026 17:04		159.44
5/8/2026 16:45		159.44
5/9/2026 17:45		159.62
5/10/2026 16:45		159.8
5/11/2026 15:45		159.8
5/12/2026 17:45		159.44
5/13/2026 17:45		159.44
5/14/2026 16:45		159.44
5/15/2026 15:13		159.26
5/16/2026 16:45		159.26
5/17/2026 16:45		159.26
5/18/2026 16:45		159.44
5/19/2026 15:55		160.16
5/20/2026 16:17		159.62
5/21/2026 16:45		159.62
5/22/2026 16:08		159.44
5/23/2026 17:18		159.44
5/24/2026 15:33		159.26
5/25/2026 17:10		159.44
5/26/2026 16:34		158.9
5/27/2026 16:55		159.26
5/28/2026 13:22		159.08
5/29/2026 16:14		159.44
5/30/2026 16:22		159.8
5/31/2026 16:58		159.98
6/1/2026 15:43		159.98
6/2/2026 16:30		159.98
6/3/2026 15:48		160.34
5/4/2026 16:02		161.96
5/5/2026 14:45		161.96
5/6/2026 16:45		162.32
5/7/2026 17:04		162.68
5/8/2026 17:45		162.5
5/9/2026 17:45		162.86
5/10/2026 16:45		162.68
5/11/2026 17:45		162.86
5/12/2026 17:45		162.32

5/13/2026 17:45	162.32	
5/14/2026 17:45	162.32	
5/15/2026 15:13	162.14	
5/16/2026 16:45	162.32	
5/17/2026 15:45	162.14	
5/18/2026 18:19	162.68	
5/19/2026 15:55	163.22	
5/20/2026 16:17	162.5	
5/21/2026 16:45	162.5	
5/22/2026 16:08	162.32	
5/23/2026 15:17	162.32	
5/24/2026 16:45	162.32	
5/25/2026 17:10	162.32	
5/26/2026 15:34	161.6	
5/27/2026 16:55	162.14	
5/28/2026 13:22	161.78	
5/29/2026 15:14	161.96	
5/30/2026 16:22	162.32	
5/31/2026 16:58	162.5	
6/1/2026 15:43	162.32	
6/2/2026 16:30	162.14	
6/3/2026 15:48	162.32	
5/4/2026 16:02		180.86
5/5/2026 17:04		181.4
5/6/2026 16:45		181.58
5/7/2026 17:04		181.94
5/8/2026 17:45		181.58
5/9/2026 17:45		182.3
5/10/2026 18:42		182.3
5/11/2026 17:45		182.3
5/12/2026 17:45		181.58
5/13/2026 15:45		181.58
5/14/2026 15:45		181.76
5/15/2026 17:45		182.66
5/16/2026 18:45		181.94
5/17/2026 16:45		181.94
5/18/2026 19:45		182.66
5/19/2026 15:25		182.66
5/20/2026 17:45		182.3
5/21/2026 16:45		182.3
5/22/2026 17:08		182.48
5/23/2026 16:45		182.48
5/24/2026 16:45		182.48
5/25/2026 17:10		181.94

5/26/2026 16:34	181.76	
5/27/2026 16:55	181.4	
5/28/2026 12:52	180.5	
5/29/2026 17:30	180.32	
5/30/2026 15:22	180.14	
5/31/2026 17:58	179.42	
6/1/2026 17:43	180.14	
6/2/2026 15:21	179.96	
6/3/2026 17:30	180.14	
5/4/2026 9:01		210.38
5/5/2026 14:45		211.1
5/6/2026 16:45		211.82
5/7/2026 18:04		210.92
5/8/2026 18:45		211.1
5/9/2026 17:45		213.08
5/10/2026 18:42		212.54
5/11/2026 17:45		212.54
5/12/2026 16:45		212
5/13/2026 18:45		211.64
5/14/2026 15:45		212
5/15/2026 17:45		212
5/16/2026 14:45		211.28
5/17/2026 16:45		210.92
5/18/2026 17:18		212.36
5/19/2026 15:55		212.18
5/20/2026 14:16		211.82
5/21/2026 16:51		212.18
5/22/2026 14:18		212.18
5/23/2026 11:38		211.46
5/24/2026 11:32		212
5/25/2026 17:10		212.18
5/26/2026 16:34		211.46
5/27/2026 16:55		212.54
5/28/2026 12:30		212
5/29/2026 9:30		211.46
5/30/2026 17:30		213.08
5/31/2026 16:58		212.36
6/1/2026 17:43		212.72
6/2/2026 18:22		212.36
6/3/2026 17:30		212
5/4/2026 16:02		257.36
5/5/2026 18:04		257.54
5/6/2026 17:45		257.9
5/7/2026 17:04		258.26

5/8/2026 17:45		258.26
5/9/2026 17:45		258.08
5/10/2026 16:45		258.08
5/11/2026 17:45		258.26
5/12/2026 17:45		257.9
5/13/2026 17:45		257.9
5/14/2026 17:45		257.72
5/15/2026 17:45		257.72
5/16/2026 16:45		257.72
5/17/2026 16:45		257.54
5/18/2026 18:19		258.26
5/19/2026 15:55		258.98
5/20/2026 16:17		257.72
5/21/2026 17:52		257.9
5/22/2026 17:08		257.72
5/23/2026 16:45		257.72
5/24/2026 16:45		257.54
5/25/2026 17:10		257.54
5/26/2026 15:34		256.46
5/27/2026 13:54		256.64
5/28/2026 13:22		256.1
5/29/2026 16:14		256.64
5/30/2026 17:30		256.82
5/31/2026 16:58		256.82
6/1/2026 16:43		256.46
6/2/2026 17:21		256.28
6/3/2026 16:48		256.46
TP-22	15 ft	
5/4/2026 10:39	196.52	
5/5/2026 0:39	196.52	
5/6/2026 11:39	196.7	
5/7/2026 19:39	197.06	
5/8/2026 18:40	197.24	
5/9/2026 18:40	197.6	
5/10/2026 19:40	196.88	
5/11/2026 17:40	197.6	
5/12/2026 18:40	197.42	
5/13/2026 17:41	196.88	
5/14/2026 18:41	196.88	
5/15/2026 19:41	196.7	
5/16/2026 17:41	196.7	
5/17/2026 16:41	196.7	
5/18/2026 16:42	197.06	
5/19/2026 15:42	197.24	

5/20/2026 14:42	197.24				
5/21/2026 18:42	197.06				
5/22/2026 16:36	196.88				
5/23/2026 18:36	197.06				
5/24/2026 14:36	197.24				
5/25/2026 19:37	196.7				
5/26/2026 16:37	196.7				
5/27/2026 11:37	196.52				
5/28/2026 16:30	196.88				
5/29/2026 18:31	197.42				
5/30/2026 14:31	197.06				
5/31/2026 11:31	197.24				
6/1/2026 4:31	197.42				
6/2/2026 18:31	197.6				
6/3/2026 18:32	197.06				
TP-23	15 ft	30 ft	45 ft	75 ft	
5/4/2026 16:45	188.06				
5/5/2026 15:45	188.24				
5/6/2026 12:45	213.8				
5/7/2026 21:45	187.88				
5/8/2026 2:45	194.18				
5/8/2026 23:45	190.76				
5/10/2026 14:45	189.86				
5/11/2026 13:45	190.04				
5/12/2026 11:45	189.5				
5/13/2026 12:45	0				
5/14/2026 9:45	0				
5/15/2026 7:45	0				
5/16/2026 13:45	0				
5/17/2026 8:45	0				
5/18/2026 7:45	0				
5/19/2026 14:45	188.78				
5/20/2026 11:45	188.6				
5/21/2026 14:45	188.78				
5/22/2026 17:45	188.6				
5/23/2026 14:45	188.24				
5/24/2026 13:45	188.78				
5/25/2026 14:45	188.6				
5/26/2026 14:45	188.42				
5/27/2026 13:45	188.42				
5/28/2026 9:30	188.78				
5/29/2026 14:30	188.78				
5/30/2026 11:30	188.96				
5/31/2026 18:30	188.6				

6/1/2026 17:30	188.24	
6/2/2026 19:30	188.78	
6/3/2026 15:11	210.02	
5/4/2026 10:45		220.46
5/5/2026 15:45		220.46
5/6/2026 8:45		220.1
5/7/2026 10:45		220.1
5/8/2026 9:45		220.64
5/9/2026 9:45		220.64
5/10/2026 9:45		221.36
5/11/2026 11:45		221.72
5/12/2026 9:45		221.72
5/13/2026 12:45		0
5/14/2026 9:45		0
5/15/2026 7:45		0
5/16/2026 13:45		0
5/17/2026 8:45		0
5/18/2026 7:45		0
5/19/2026 8:45		221.36
5/20/2026 11:45		221.72
5/21/2026 9:45		221.72
5/22/2026 9:45		221.72
5/23/2026 11:45		221.36
5/24/2026 11:45		221.36
5/25/2026 9:45		221.72
5/26/2026 12:45		221.18
5/27/2026 10:45		221.18
5/28/2026 9:30		221.36
5/29/2026 9:30		221.72
5/30/2026 9:30		221.54
5/31/2026 11:30		221.36
6/1/2026 9:30		221.18
6/2/2026 11:30		221.18
6/3/2026 9:30		221.36
5/4/2026 16:45		226.4
5/5/2026 13:45		226.22
5/6/2026 8:45		225.86
5/7/2026 10:45		226.76
5/8/2026 9:45		226.94
5/9/2026 9:45		226.76
5/10/2026 9:45		228.02
5/11/2026 9:45		228.2
5/12/2026 9:45		228.38
5/13/2026 16:45		227.84

5/14/2026 9:45	228.38	
5/15/2026 12:45	228.2	
5/16/2026 8:45	228.38	
5/17/2026 9:45	228.74	
5/18/2026 8:45	228.92	
5/19/2026 8:45	228.74	
5/20/2026 11:45	228.92	
5/21/2026 9:45	229.28	
5/22/2026 8:45	229.1	
5/23/2026 11:45	228.92	
5/24/2026 11:45	228.56	
5/25/2026 9:45	229.46	
5/26/2026 12:45	228.74	
5/27/2026 17:45	228.74	
5/28/2026 9:30	228.92	
5/29/2026 9:30	229.64	
5/30/2026 9:30	229.82	
5/31/2026 10:30	229.46	
6/1/2026 9:30	229.28	
6/2/2026 9:30	228.92	
6/3/2026 8:30	229.46	
5/4/2026 10:45		260.06
5/5/2026 15:45		260.06
5/6/2026 8:45		259.52
5/7/2026 10:45		259.88
5/8/2026 9:45		260.24
5/9/2026 9:45		260.78
5/10/2026 9:45		260.78
5/11/2026 10:45		261.14
5/12/2026 7:45		260.78
5/13/2026 14:45		259.7
5/14/2026 9:45		260.78
5/15/2026 8:45		259.7
5/16/2026 9:45		260.24
5/17/2026 9:45		260.6
5/18/2026 8:45		260.78
5/19/2026 8:45		260.06
5/20/2026 10:45		260.6
5/21/2026 9:45		260.6
5/22/2026 9:45		260.42
5/23/2026 12:45		260.06
5/24/2026 11:45		259.88
5/25/2026 9:45		260.42
5/26/2026 12:45		259.7

5/27/2026 13:45					259.7				
5/28/2026 9:30					259.7				
5/29/2026 9:30					260.42				
5/30/2026 9:30					260.42				
5/31/2026 11:30					260.06				
6/1/2026 10:30					260.42				
6/2/2026 14:30					259.88				
6/3/2026 10:30					260.42				
TP-24	15 ft	30 ft	45 ft	100 ft	155 ft	210 ft	265 ft	320 ft	
5/4/2026 9:45	95.54								
5/5/2026 14:45	95.72								
5/6/2026 9:45	96.8								
5/7/2026 10:45	97.16								
5/8/2026 9:45	97.52								
5/9/2026 9:45	98.06								
5/10/2026 9:45	98.24								
5/11/2026 9:45	98.78								
5/12/2026 17:45	99.5								
5/13/2026 17:45	100.76								
5/14/2026 8:45	101.84								
5/15/2026 17:45	103.1								
5/16/2026 8:45	103.28								
5/17/2026 9:45	103.64								
5/18/2026 19:45	103.82								
5/19/2026 16:45	104.9								
5/20/2026 9:45	105.44								
5/21/2026 8:45	106.16								
5/22/2026 9:45	107.24								
5/23/2026 17:45	108.32								
5/24/2026 16:45	108.86								
5/25/2026 9:45	109.22								
5/26/2026 15:45	108.5								
5/27/2026 12:45	109.04								
5/28/2026 11:30	110.3								
5/29/2026 8:30	110.84								
5/30/2026 9:30	111.92								
5/31/2026 11:30	112.28								
6/1/2026 10:30	112.46								
6/2/2026 11:30	111.74								
6/3/2026 9:30	111.92								
5/4/2026 9:45		114.62							
5/5/2026 10:45		114.44							
5/6/2026 9:45		114.98							
5/7/2026 9:45		114.98							

5/8/2026 9:45	114.98	
5/9/2026 9:45	115.34	
5/10/2026 9:45	115.16	
5/11/2026 9:45	115.34	
5/12/2026 8:45	114.8	
5/13/2026 11:45	114.8	
5/14/2026 8:45	115.16	
5/15/2026 7:45	114.8	
5/16/2026 8:45	114.98	
5/17/2026 8:45	115.34	
5/18/2026 19:45	115.52	
5/19/2026 16:45	115.52	
5/20/2026 11:45	115.52	
5/21/2026 9:45	115.7	
5/22/2026 9:45	115.52	
5/23/2026 11:45	115.16	
5/24/2026 17:45	115.16	
5/25/2026 9:45	116.06	
5/26/2026 15:45	116.42	
5/27/2026 14:45	117.14	
5/28/2026 8:30	117.68	
5/29/2026 8:30	118.04	
5/30/2026 17:30	118.4	
5/31/2026 10:30	118.94	
6/1/2026 10:30	118.4	
6/2/2026 10:30	117.68	
6/3/2026 9:30	117.68	
5/4/2026 9:45		126.14
5/5/2026 14:45		126.32
5/6/2026 10:45		126.86
5/7/2026 10:45		127.22
5/8/2026 9:45		127.4
5/9/2026 9:45		127.94
5/10/2026 9:45		127.94
5/11/2026 9:45		127.76
5/12/2026 9:45		126.5
5/13/2026 9:45		125.78
5/14/2026 8:45		125.6
5/15/2026 11:45		125.24
5/16/2026 9:45		125.24
5/17/2026 8:45		125.24
5/18/2026 19:45		125.24
5/19/2026 16:45		125.06
5/20/2026 11:45		125.06

5/21/2026 9:45	125.06
5/22/2026 8:45	124.7
5/23/2026 11:45	124.7
5/24/2026 11:45	124.52
5/25/2026 17:45	125.06
5/26/2026 15:45	125.78
5/27/2026 17:45	126.32
5/28/2026 11:30	126.86
5/29/2026 10:30	127.04
5/30/2026 17:30	127.22
5/31/2026 10:30	127.4
6/1/2026 10:30	127.04
6/2/2026 11:30	126.5
6/3/2026 9:30	126.5
5/4/2026 12:45	138.56
5/5/2026 14:45	139.1
5/6/2026 10:45	139.64
5/7/2026 17:45	140
5/8/2026 9:45	139.64
5/9/2026 19:45	140.72
5/10/2026 16:45	141.26
5/11/2026 15:45	141.44
5/12/2026 16:45	142.52
5/13/2026 13:45	141.26
5/14/2026 17:45	141.44
5/15/2026 11:45	141.8
5/16/2026 17:45	141.44
5/17/2026 17:45	142.7
5/18/2026 19:45	142.34
5/19/2026 16:45	142.88
5/20/2026 17:45	142.7
5/21/2026 17:45	142.88
5/22/2026 11:45	142.52
5/23/2026 11:45	142.7
5/24/2026 18:45	142.88
5/25/2026 10:45	142.88
5/26/2026 14:45	144.32
5/27/2026 17:45	144.86
5/28/2026 11:30	146.3
5/29/2026 17:30	147.02
5/30/2026 16:30	147.56
5/31/2026 17:30	147.74
5/31/2026 23:30	144.5
6/2/2026 17:30	142.88

6/3/2026 10:30	142.52	
5/4/2026 13:45		162.86
5/5/2026 17:45		163.04
5/6/2026 17:45		163.22
5/7/2026 18:45		163.4
5/8/2026 18:45		163.76
5/9/2026 17:45		163.76
5/10/2026 19:45		164.12
5/11/2026 18:45		164.84
5/12/2026 16:45		167.18
5/13/2026 17:45		165.38
5/14/2026 13:45		165.2
5/15/2026 17:45		165.38
5/16/2026 17:45		165.74
5/17/2026 17:45		166.64
5/18/2026 19:45		166.28
5/19/2026 2:45		165.92
5/20/2026 13:45		165.92
5/21/2026 17:45		164.84
5/22/2026 17:45		164.66
5/23/2026 18:45		164.48
5/24/2026 11:45		164.3
5/25/2026 19:45		164.84
5/26/2026 12:45		164.48
5/27/2026 14:45		164.3
5/28/2026 11:30		164.12
5/29/2026 11:30		163.94
5/30/2026 17:30		164.12
5/31/2026 18:30		164.12
6/1/2026 18:30		164.12
6/2/2026 19:30		164.3
6/3/2026 19:30		164.66
5/4/2026 11:45		185.54
5/5/2026 14:45		185.9
5/6/2026 17:45		186.08
5/7/2026 23:45		187.34
5/7/2026 23:45		187.34
5/9/2026 18:45		186.98
5/10/2026 23:45		188.42
5/11/2026 4:45		190.04
5/12/2026 16:45		194
5/13/2026 3:45		193.82
5/14/2026 18:45		188.78
5/15/2026 17:45		189.32

5/16/2026 12:45	190.04	
5/17/2026 17:45	193.46	
5/18/2026 19:45	189.86	
5/19/2026 2:45	192.2	
5/20/2026 13:45	190.58	
5/20/2026 23:45	187.7	
5/22/2026 17:45	187.34	
5/23/2026 13:45	187.16	
5/24/2026 18:45	187.16	
5/25/2026 17:45	186.98	
5/26/2026 12:45	186.98	
5/27/2026 17:45	186.98	
5/28/2026 12:30	187.16	
5/29/2026 17:30	187.34	
5/30/2026 18:30	187.52	
5/31/2026 18:30	187.88	
6/1/2026 18:30	187.52	
6/2/2026 9:30	188.42	
6/3/2026 19:30	188.42	
5/4/2026 13:45		207.14
5/5/2026 17:45		207.5
5/6/2026 17:45		207.5
5/7/2026 17:45		207.68
5/8/2026 19:45		207.68
5/9/2026 18:45		207.86
5/10/2026 19:45		208.04
5/11/2026 17:45		208.22
5/12/2026 15:45		208.04
5/13/2026 17:45		208.76
5/14/2026 16:45		208.76
5/15/2026 11:45		208.76
5/16/2026 17:45		209.12
5/17/2026 16:45		208.76
5/18/2026 18:45		209.66
5/19/2026 19:45		209.48
5/20/2026 13:45		209.12
5/21/2026 17:45		208.58
5/22/2026 17:45		209.3
5/23/2026 13:45		209.12
5/24/2026 17:45		209.48
5/25/2026 17:45		209.48
5/26/2026 16:45		209.3
5/27/2026 14:45		209.48
5/28/2026 12:30		209.3

5/29/2026 17:30	209.48
5/30/2026 17:30	210.02
5/31/2026 18:30	210.2
6/1/2026 18:30	210.02
6/2/2026 19:30	210.2
6/3/2026 19:30	210.56
5/4/2026 15:45	152.24
5/5/2026 14:45	152.42
5/6/2026 17:45	152.78
5/7/2026 18:45	153.14
5/8/2026 18:45	152.96
5/9/2026 17:45	152.96
5/10/2026 19:45	153.32
5/11/2026 18:45	153.32
5/12/2026 17:45	152.96
5/13/2026 17:45	152.78
5/14/2026 16:45	152.78
5/15/2026 17:45	152.78
5/16/2026 17:45	152.96
5/17/2026 17:45	152.78
5/18/2026 18:45	153.5
5/19/2026 16:45	153.14
5/20/2026 17:45	153.14
5/21/2026 17:45	153.14
5/22/2026 16:45	152.96
5/23/2026 17:45	152.96
5/24/2026 17:45	152.96
5/25/2026 18:45	152.96
5/26/2026 16:45	152.42
5/27/2026 14:45	152.42
5/28/2026 11:30	152.6
5/29/2026 18:30	152.96
5/30/2026 17:30	153.32
5/31/2026 17:30	153.14
6/1/2026 18:30	153.32
6/2/2026 19:30	153.14
6/3/2026 19:30	154.04

TP-25	15 ft	30 ft	45 ft	60 ft	75 ft	90 ft	110 ft	130 ft
5/4/2026 16:45	110.66							
5/5/2026 17:45	110.66							
5/6/2026 17:45	110.84							
5/7/2026 17:45	110.84							
5/8/2026 19:45	111.02							
5/9/2026 17:45	110.84							

5/10/2026 17:45	110.84	
5/11/2026 18:45	111.02	
5/12/2026 17:45	110.84	
5/13/2026 16:45	111.02	
5/14/2026 17:45	111.02	
5/15/2026 16:45	110.84	
5/16/2026 17:45	111.02	
5/17/2026 17:45	111.02	
5/18/2026 18:45	111.2	
5/19/2026 16:45	111.2	
5/20/2026 17:45	110.84	
5/21/2026 17:45	111.02	
5/22/2026 17:45	110.84	
5/23/2026 17:45	110.84	
5/24/2026 17:45	111.02	
5/25/2026 17:45	110.84	
5/26/2026 12:45	110.3	
5/27/2026 14:45	110.3	
5/28/2026 9:30	110.66	
5/29/2026 18:30	110.84	
5/30/2026 18:30	110.84	
5/31/2026 18:30	110.84	
6/1/2026 18:30	110.84	
6/2/2026 16:30	110.66	
6/3/2026 19:30	110.84	
5/4/2026 8:45		124.7
5/5/2026 14:45		124.7
5/6/2026 16:45		124.88
5/7/2026 16:45		124.52
5/8/2026 18:45		125.24
5/9/2026 18:45		125.24
5/10/2026 17:45		125.78
5/11/2026 18:45		126.86
5/12/2026 7:45		126.14
5/13/2026 9:45		125.6
5/14/2026 16:45		125.24
5/15/2026 15:45		124.88
5/16/2026 16:45		124.7
5/17/2026 9:45		124.52
5/18/2026 18:45		124.7
5/19/2026 16:45		124.52
5/20/2026 8:45		124.52
5/21/2026 16:45		124.52
5/22/2026 16:45		124.52

5/23/2026 11:45	124.7	
5/24/2026 17:45	124.7	
5/25/2026 8:45	124.52	
5/26/2026 12:45	124.34	
5/27/2026 11:45	124.34	
5/28/2026 11:30	124.52	
5/29/2026 17:30	124.52	
5/30/2026 9:30	124.52	
5/31/2026 16:30	124.52	
6/1/2026 18:30	124.52	
6/2/2026 18:30	124.7	
6/3/2026 17:30	124.52	
5/4/2026 12:45		126.68
5/5/2026 14:45		126.68
5/6/2026 8:45		126.68
5/7/2026 9:45		126.86
5/8/2026 18:45		126.86
5/9/2026 17:45		126.86
5/10/2026 9:45		126.86
5/11/2026 18:45		126.86
5/12/2026 17:45		126.86
5/13/2026 9:45		126.86
5/14/2026 8:45		126.86
5/15/2026 12:45		126.86
5/16/2026 17:45		126.86
5/17/2026 9:45		127.04
5/18/2026 17:45		127.04
5/19/2026 15:45		127.04
5/20/2026 8:45		126.86
5/21/2026 9:45		126.86
5/22/2026 16:45		127.04
5/23/2026 11:45		127.22
5/24/2026 17:45		127.22
5/25/2026 8:45		127.04
5/26/2026 12:45		127.22
5/27/2026 14:45		127.22
5/28/2026 11:30		127.22
5/29/2026 17:30		127.22
5/30/2026 18:30		127.4
5/31/2026 17:30		127.22
6/1/2026 17:30		127.22
6/2/2026 15:30		127.22
6/3/2026 18:30		127.4
5/4/2026 12:45		127.94

5/5/2026 10:45	127.76
5/6/2026 10:45	127.76
5/7/2026 9:45	127.76
5/8/2026 9:45	127.76
5/9/2026 9:45	127.76
5/10/2026 9:45	127.76
5/11/2026 11:45	127.94
5/12/2026 16:45	127.94
5/13/2026 9:45	127.94
5/14/2026 12:45	127.94
5/15/2026 12:45	128.12
5/16/2026 12:45	127.94
5/17/2026 9:45	128.12
5/18/2026 17:45	128.12
5/19/2026 15:45	128.12
5/20/2026 10:45	127.94
5/21/2026 9:45	127.94
5/22/2026 17:45	128.12
5/23/2026 11:45	128.48
5/24/2026 11:45	128.3
5/25/2026 8:45	128.12
5/26/2026 12:45	128.48
5/27/2026 14:45	128.3
5/28/2026 11:30	128.3
5/29/2026 8:30	128.12
5/30/2026 8:30	128.12
5/31/2026 18:30	128.3
6/1/2026 16:30	128.3
6/2/2026 9:30	128.3
6/3/2026 11:30	128.3
5/4/2026 12:45	131.54
5/5/2026 10:45	131.36
5/6/2026 10:45	131.54
5/7/2026 9:45	131.36
5/8/2026 10:45	131.36
5/9/2026 10:45	131.36
5/10/2026 8:45	131.36
5/11/2026 11:45	131.54
5/12/2026 17:45	131.54
5/13/2026 9:45	131.54
5/14/2026 8:45	131.36
5/15/2026 9:45	131.54
5/16/2026 13:45	131.54
5/17/2026 9:45	131.72

5/18/2026 14:45	131.54	
5/19/2026 15:45	131.72	
5/20/2026 13:45	131.54	
5/21/2026 7:45	131.36	
5/22/2026 9:45	131.54	
5/23/2026 11:45	131.9	
5/24/2026 11:45	131.54	
5/25/2026 8:45	131.54	
5/26/2026 12:45	131.9	
5/27/2026 11:45	131.72	
5/28/2026 11:30	131.9	
5/29/2026 12:30	131.72	
5/30/2026 7:30	131.54	
5/31/2026 18:30	131.72	
6/1/2026 16:30	131.72	
6/2/2026 8:30	131.54	
6/3/2026 17:30	131.72	
5/4/2026 12:45		145.94
5/5/2026 10:45		145.94
5/6/2026 17:45		145.94
5/7/2026 13:45		145.94
5/8/2026 12:45		145.94
5/9/2026 11:45		145.94
5/10/2026 9:45		145.94
5/11/2026 11:45		146.3
5/12/2026 11:45		145.94
5/13/2026 9:45		146.3
5/14/2026 10:45		146.12
5/15/2026 12:45		146.3
5/16/2026 13:45		146.12
5/17/2026 9:45		146.3
5/18/2026 14:45		146.12
5/19/2026 15:45		146.3
5/20/2026 12:45		146.3
5/21/2026 17:45		146.12
5/22/2026 12:45		146.3
5/23/2026 11:45		146.84
5/24/2026 11:45		146.48
5/25/2026 12:45		146.48
5/26/2026 12:45		147.02
5/27/2026 14:45		146.66
5/28/2026 11:30		146.66
5/29/2026 13:30		146.66
5/30/2026 18:30		146.84

5/31/2026 9:30	146.84	
6/1/2026 13:30	147.2	
6/2/2026 8:30	147.38	
6/3/2026 19:30	147.38	
5/4/2026 12:45		190.94
5/5/2026 14:45		190.76
5/6/2026 14:45		191.3
5/7/2026 12:45		190.76
5/8/2026 13:45		191.12
5/9/2026 15:45		191.12
5/10/2026 15:45		191.3
5/11/2026 14:45		191.3
5/12/2026 18:45		191.66
5/13/2026 13:45		192.38
5/14/2026 12:45		192.2
5/15/2026 14:45		192.56
5/16/2026 17:45		192.92
5/17/2026 16:45		193.28
5/18/2026 19:45		193.64
5/19/2026 15:45		194
5/20/2026 12:45		194.36
5/21/2026 17:45		195.08
5/22/2026 13:45		196.16
5/23/2026 11:45		196.88
5/24/2026 12:45		197.06
5/25/2026 12:45		197.78
5/26/2026 12:45		198.14
5/27/2026 14:45		198.86
5/28/2026 11:30		199.22
5/29/2026 17:30		199.76
5/30/2026 16:30		200.48
5/31/2026 12:30		200.48
6/1/2026 17:30		200.12
6/2/2026 13:30		200.84
6/3/2026 14:30		200.84
5/4/2026 15:45		206.96
5/5/2026 14:45		208.76
5/6/2026 12:45		209.3
5/7/2026 10:45		206.6
5/8/2026 7:45		207.86
5/9/2026 17:45		209.12
5/10/2026 11:45		209.3
5/11/2026 17:45		209.48
5/12/2026 14:45		209.66



5/25/2026 17:45	119.66	
5/26/2026 13:45	118.94	
5/27/2026 17:45	119.66	
5/28/2026 17:30	119.3	
5/29/2026 18:30	119.66	
5/30/2026 17:30	119.48	
5/31/2026 17:30	119.48	
6/1/2026 17:30	119.48	
6/2/2026 17:30	118.94	
6/3/2026 17:30	119.12	
5/4/2026 10:45		137.66
5/5/2026 15:45		137.66
5/6/2026 18:45		138.02
5/7/2026 17:45		137.84
5/8/2026 15:45		137.84
5/9/2026 16:45		137.84
5/10/2026 16:45		137.84
5/11/2026 16:45		137.84
5/12/2026 17:45		137.84
5/13/2026 16:45		137.84
5/14/2026 16:45		137.84
5/15/2026 16:45		137.84
5/16/2026 17:45		137.84
5/17/2026 17:45		137.84
5/18/2026 18:45		137.84
5/19/2026 15:45		137.84
5/20/2026 11:45		137.66
5/21/2026 15:45		137.66
5/22/2026 18:45		137.84
5/23/2026 17:45		137.84
5/24/2026 17:45		138.02
5/25/2026 15:45		137.66
5/26/2026 15:45		137.48
5/27/2026 10:45		137.48
5/28/2026 8:30		137.84
5/29/2026 18:30		137.66
5/30/2026 16:30		137.66
5/31/2026 17:30		137.66
6/1/2026 17:30		137.66
6/2/2026 16:30		137.66
6/3/2026 17:30		137.84
5/4/2026 10:45		142.34
5/5/2026 14:45		142.34
5/6/2026 9:45		142.52

5/7/2026 8:45	142.52	
5/8/2026 8:45	142.34	
5/9/2026 8:45	142.52	
5/10/2026 8:45	142.52	
5/11/2026 9:45	142.52	
5/12/2026 8:45	142.34	
5/13/2026 11:45	142.34	
5/14/2026 9:45	142.52	
5/15/2026 8:45	142.34	
5/16/2026 9:45	142.34	
5/17/2026 9:45	142.34	
5/18/2026 18:45	142.34	
5/19/2026 15:45	142.34	
5/20/2026 11:45	142.52	
5/21/2026 9:45	142.52	
5/22/2026 9:45	142.52	
5/23/2026 12:45	142.34	
5/24/2026 12:45	142.52	
5/25/2026 9:45	142.52	
5/26/2026 10:45	142.16	
5/27/2026 10:45	142.34	
5/28/2026 8:30	142.7	
5/29/2026 10:30	142.7	
5/30/2026 9:30	142.7	
5/31/2026 9:30	142.52	
6/1/2026 9:30	142.52	
6/2/2026 9:30	142.34	
6/3/2026 8:30	142.52	
5/4/2026 10:45		148.46
5/5/2026 14:45		148.46
5/6/2026 10:45		148.82
5/7/2026 8:45		148.64
5/8/2026 9:45		148.82
5/9/2026 8:45		148.64
5/10/2026 9:45		148.82
5/11/2026 9:45		148.64
5/12/2026 10:45		148.46
5/13/2026 11:45		148.28
5/14/2026 9:45		148.64
5/15/2026 8:45		148.46
5/16/2026 10:45		148.46
5/17/2026 9:45		148.64
5/18/2026 7:45		148.1
5/19/2026 8:45		148.46

5/20/2026 7:45	148.46
5/21/2026 9:45	148.64
5/22/2026 9:45	148.64
5/23/2026 12:45	148.46
5/24/2026 12:45	148.46
5/25/2026 9:45	148.64
5/26/2026 13:45	148.1
5/27/2026 10:45	148.28
5/28/2026 8:30	148.64
5/29/2026 9:30	148.64
5/30/2026 9:30	148.82
5/31/2026 10:30	148.64
6/1/2026 9:30	148.64
6/2/2026 9:30	148.28
6/3/2026 8:30	148.64
5/4/2026 9:45	149.18
5/5/2026 10:45	149
5/6/2026 9:45	149.72
5/7/2026 10:45	149.54
5/8/2026 8:45	149.54
5/9/2026 8:45	149.72
5/10/2026 9:45	149.9
5/11/2026 9:45	149.72
5/12/2026 10:45	149.54
5/13/2026 11:45	149.36
5/14/2026 9:45	149.72
5/15/2026 8:45	149.54
5/16/2026 10:45	149.54
5/17/2026 9:45	149.54
5/18/2026 7:45	149
5/19/2026 8:45	149.54
5/20/2026 9:45	149.54
5/21/2026 9:45	149.9
5/22/2026 8:45	149.72
5/23/2026 12:45	149.36
5/24/2026 12:45	149.54
5/25/2026 9:45	149.9
5/26/2026 12:45	149.18
5/27/2026 10:45	149.54
5/28/2026 8:30	149.72
5/29/2026 9:30	149.9
5/30/2026 9:30	150.08
5/31/2026 10:30	149.9
6/1/2026 9:30	149.72

6/2/2026 9:30	149.54	
6/3/2026 8:30	150.08	
5/4/2026 10:45		168.8
5/5/2026 9:45		168.44
5/6/2026 9:45		169.16
5/7/2026 8:45		168.98
5/8/2026 8:45		168.98
5/9/2026 8:45		169.16
5/10/2026 8:45		169.16
5/11/2026 9:45		169.16
5/12/2026 9:45		168.8
5/13/2026 11:45		168.8
5/14/2026 9:45		168.98
5/15/2026 8:45		168.98
5/16/2026 9:45		168.62
5/17/2026 8:45		168.62
5/18/2026 7:45		168.26
5/19/2026 7:45		168.62
5/20/2026 9:45		168.8
5/21/2026 8:45		168.8
5/22/2026 9:45		168.8
5/23/2026 12:45		168.44
5/24/2026 12:45		168.44
5/25/2026 9:45		168.98
5/26/2026 12:45		168.08
5/27/2026 10:45		168.44
5/28/2026 8:30		168.8
5/29/2026 9:30		168.8
5/30/2026 9:30		168.98
5/31/2026 9:30		168.8
6/1/2026 9:30		168.8
6/2/2026 10:30		168.44
6/3/2026 8:30		168.98
5/4/2026 10:45		171.14
5/5/2026 14:45		171.14
5/6/2026 9:45		171.68
5/7/2026 10:45		171.5
5/8/2026 9:45		171.5
5/9/2026 9:45		171.68
5/10/2026 9:45		171.68
5/11/2026 9:45		171.5
5/12/2026 9:45		171.14
5/13/2026 11:45		171.14
5/14/2026 9:45		171.5

5/15/2026 8:45	171.32
5/16/2026 9:45	171.14
5/17/2026 9:45	171.32
5/18/2026 8:45	170.78
5/19/2026 7:45	171.14
5/20/2026 9:45	171.5
5/21/2026 9:45	171.68
5/22/2026 9:45	171.68
5/23/2026 12:45	171.14
5/24/2026 12:45	171.32
5/25/2026 9:45	171.5
5/26/2026 12:45	170.78
5/27/2026 10:45	170.96
5/28/2026 8:30	171.5
5/29/2026 9:30	171.5
5/30/2026 9:30	171.68
5/31/2026 10:30	171.5
6/1/2026 10:30	171.5
6/2/2026 9:30	170.96
6/3/2026 8:30	171.68
5/4/2026 10:45	177.08
5/5/2026 11:45	176.9
5/6/2026 9:45	177.8
5/7/2026 10:45	177.62
5/8/2026 9:45	177.62
5/9/2026 9:45	177.8
5/10/2026 9:45	177.98
5/11/2026 9:45	177.8
5/12/2026 10:45	177.44
5/13/2026 11:45	177.26
5/14/2026 9:45	177.62
5/15/2026 8:45	177.26
5/16/2026 9:45	177.44
5/17/2026 9:45	177.44
5/18/2026 7:45	176.9
5/19/2026 7:45	177.26
5/20/2026 11:45	177.98
5/21/2026 9:45	177.98
5/22/2026 9:45	177.8
5/23/2026 12:45	177.44
5/24/2026 12:45	177.44
5/25/2026 9:45	177.98
5/26/2026 14:45	176.9
5/27/2026 10:45	177.26

5/28/2026 8:30									177.8
5/29/2026 11:30									177.98
5/30/2026 9:30									177.98
5/31/2026 10:30									177.98
6/1/2026 10:30									177.98
6/2/2026 11:30									177.26
6/3/2026 8:30									177.8
TP-27	15 ft	30 ft	45 ft	60 ft	80 ft	100 ft	125 ft	150 ft	
5/4/2026 10:45	128.48								
5/5/2026 10:45	128.12								
5/6/2026 9:45	128.66								
5/7/2026 10:45	129.02								
5/8/2026 9:45	129.02								
5/9/2026 9:45	129.2								
5/10/2026 10:45	129.2								
5/11/2026 10:45	129.2								
5/12/2026 8:45	128.84								
5/13/2026 12:45	128.12								
5/14/2026 9:45	128.84								
5/15/2026 8:45	128.66								
5/16/2026 9:45	128.48								
5/17/2026 8:45	128.3								
5/18/2026 8:45	127.76								
5/19/2026 8:45	127.94								
5/20/2026 8:45	127.94								
5/21/2026 10:45	128.3								
5/22/2026 9:45	128.12								
5/23/2026 12:45	127.22								
5/24/2026 12:45	127.22								
5/25/2026 9:45	128.3								
5/26/2026 14:45	127.22								
5/27/2026 14:45	127.22								
5/28/2026 8:30	127.58								
5/29/2026 9:30	127.94								
5/30/2026 9:30	127.58								
5/31/2026 10:30	127.58								
6/1/2026 9:30	127.58								
6/2/2026 10:30	127.22								
6/3/2026 8:30	127.4								
5/4/2026 9:45		137.12							
5/5/2026 10:45		136.94							
5/6/2026 10:45		137.3							
5/7/2026 8:45		137.3							
5/8/2026 8:45		137.3							

5/9/2026 8:45	137.48	
5/10/2026 9:45	137.48	
5/11/2026 10:45	137.48	
5/12/2026 8:45	137.12	
5/13/2026 11:45	136.94	
5/14/2026 8:45	137.3	
5/15/2026 8:45	137.3	
5/16/2026 8:45	137.12	
5/17/2026 8:45	137.48	
5/18/2026 7:45	136.58	
5/19/2026 8:45	137.12	
5/20/2026 8:45	136.94	
5/21/2026 9:45	137.12	
5/22/2026 9:45	137.12	
5/23/2026 11:45	136.76	
5/24/2026 11:45	136.4	
5/25/2026 9:45	137.12	
5/26/2026 12:45	136.4	
5/27/2026 9:45	136.22	
5/28/2026 8:30	136.94	
5/29/2026 8:30	136.94	
5/30/2026 9:30	136.94	
5/31/2026 9:30	136.76	
6/1/2026 9:30	136.94	
6/2/2026 9:30	136.58	
6/3/2026 8:30	136.94	
5/4/2026 9:45		141.08
5/5/2026 10:45		140.72
5/6/2026 9:45		140.9
5/7/2026 9:32		141.08
5/8/2026 8:45		141.08
5/9/2026 8:45		141.26
5/10/2026 9:45		141.08
5/11/2026 10:45		141.08
5/12/2026 8:45		140.9
5/13/2026 11:45		140.72
5/14/2026 9:45		141.26
5/15/2026 8:45		140.72
5/16/2026 8:45		140.72
5/17/2026 8:45		141.08
5/18/2026 7:45		140.18
5/19/2026 8:45		140.72
5/20/2026 8:45		140.54
5/21/2026 8:45		140.54

5/22/2026 8:45	140.36	
5/23/2026 11:45	140.36	
5/24/2026 11:45	140.18	
5/25/2026 9:45	140.72	
5/26/2026 12:45	140	
5/27/2026 13:45	139.82	
5/28/2026 8:30	140.36	
5/29/2026 8:30	140.36	
5/30/2026 8:30	140.36	
5/31/2026 8:30	140.18	
6/1/2026 9:30	140.36	
6/2/2026 9:30	140.36	
6/3/2026 8:30	140.36	
5/4/2026 9:45		149.9
5/5/2026 10:45		149.54
5/6/2026 8:45		149.72
5/7/2026 7:45		149.9
5/8/2026 8:45		150.08
5/9/2026 8:45		150.08
5/10/2026 9:45		150.08
5/11/2026 11:45		149.9
5/12/2026 7:45		149.72
5/13/2026 11:45		149.36
5/14/2026 9:45		150.08
5/15/2026 8:45		149.9
5/16/2026 8:45		149.9
5/17/2026 8:45		150.44
5/18/2026 6:45		149.54
5/19/2026 8:45		150.08
5/20/2026 8:45		149.72
5/21/2026 9:45		150.08
5/22/2026 8:45		150.08
5/23/2026 11:45		149.9
5/24/2026 11:45		149.54
5/25/2026 9:45		150.26
5/26/2026 12:45		149.54
5/27/2026 9:45		149.54
5/28/2026 8:30		150.08
5/29/2026 8:30		150.44
5/30/2026 8:30		150.26
5/31/2026 9:30		150.44
6/1/2026 8:30		150.44
6/2/2026 9:30		150.26
6/3/2026 8:30		150.08

5/4/2026 9:45	155.48	
5/5/2026 10:45	155.12	
5/6/2026 9:45	155.3	
5/7/2026 7:45	155.3	
5/8/2026 8:45	155.66	
5/9/2026 8:45	155.66	
5/10/2026 9:45	155.48	
5/11/2026 8:45	155.3	
5/12/2026 7:45	155.3	
5/13/2026 9:45	154.94	
5/14/2026 9:45	155.48	
5/15/2026 8:45	155.3	
5/16/2026 8:45	155.3	
5/17/2026 8:45	156.02	
5/18/2026 6:45	154.94	
5/19/2026 8:45	155.66	
5/20/2026 8:45	155.3	
5/21/2026 9:45	155.66	
5/22/2026 8:45	155.66	
5/23/2026 11:45	155.48	
5/24/2026 11:45	155.12	
5/25/2026 8:45	155.84	
5/26/2026 12:45	155.12	
5/27/2026 13:45	154.94	
5/28/2026 8:30	155.48	
5/29/2026 8:30	155.84	
5/30/2026 8:30	155.48	
5/31/2026 9:30	155.66	
6/1/2026 9:30	155.84	
6/2/2026 9:30	155.66	
6/3/2026 7:30	155.66	
5/4/2026 9:45		157.1
5/5/2026 10:45		156.56
5/6/2026 8:45		156.92
5/7/2026 7:45		156.92
5/8/2026 8:45		157.28
5/9/2026 8:45		157.28
5/10/2026 9:45		156.92
5/11/2026 8:45		156.74
5/12/2026 7:45		156.74
5/13/2026 9:45		156.2
5/14/2026 9:45		156.74
5/15/2026 8:45		156.38
5/16/2026 8:45		156.38

5/17/2026 8:45	157.1	
5/18/2026 6:45	156.02	
5/19/2026 8:45	156.74	
5/20/2026 8:45	156.56	
5/21/2026 9:45	156.92	
5/22/2026 8:45	156.74	
5/23/2026 11:45	156.38	
5/24/2026 11:45	156.02	
5/25/2026 8:45	156.74	
5/26/2026 12:45	156.02	
5/27/2026 9:45	155.84	
5/28/2026 8:30	156.56	
5/29/2026 8:30	156.92	
5/30/2026 8:30	156.74	
5/31/2026 8:30	156.56	
6/1/2026 9:30	156.92	
6/2/2026 9:30	156.38	
6/3/2026 8:30	156.74	
5/4/2026 9:45		152.96
5/5/2026 10:45		152.6
5/6/2026 8:45		152.78
5/7/2026 7:45		152.78
5/8/2026 8:45		153.14
5/9/2026 8:45		153.14
5/10/2026 9:45		152.96
5/11/2026 8:45		152.78
5/12/2026 7:45		152.96
5/13/2026 9:45		152.42
5/14/2026 9:45		152.96
5/15/2026 8:45		153.14
5/16/2026 8:45		152.96
5/17/2026 8:45		153.32
5/18/2026 6:45		152.6
5/19/2026 8:45		153.32
5/20/2026 8:45		152.78
5/21/2026 9:45		153.14
5/22/2026 8:45		153.32
5/23/2026 11:45		152.78
5/24/2026 11:45		152.6
5/25/2026 9:45		153.32
5/26/2026 12:45		152.6
5/27/2026 9:45		152.6
5/28/2026 8:30		153.14
5/29/2026 8:30		153.5



5/11/2026 17:45	78.26	
5/12/2026 17:45	78.26	
5/13/2026 16:45	78.08	
5/14/2026 17:45	78.08	
5/15/2026 17:45	78.08	
5/16/2026 16:45	78.08	
5/17/2026 9:45	78.08	
5/18/2026 18:45	78.62	
5/19/2026 16:45	78.8	
5/20/2026 17:45	78.26	
5/21/2026 17:45	78.62	
5/22/2026 17:45	78.44	
5/23/2026 16:45	78.44	
5/24/2026 17:45	78.62	
5/25/2026 18:45	78.62	
5/26/2026 15:45	78.26	
5/27/2026 17:45	78.08	
5/28/2026 9:30	78.26	
5/29/2026 17:30	78.8	
5/30/2026 17:30	78.98	
5/31/2026 17:30	78.98	
6/1/2026 17:30	78.98	
6/2/2026 16:30	78.98	
6/3/2026 18:30	79.34	
5/4/2026 15:45		93.74
5/5/2026 14:45		93.74
5/6/2026 15:45		93.92
5/7/2026 15:45		94.1
5/8/2026 16:45		94.1
5/9/2026 16:45		93.74
5/10/2026 18:45		93.92
5/11/2026 15:45		93.92
5/12/2026 17:45		93.74
5/13/2026 16:45		93.74
5/14/2026 17:45		93.74
5/15/2026 17:45		93.56
5/16/2026 14:45		93.56
5/17/2026 16:45		93.56
5/18/2026 16:45		93.92
5/19/2026 16:45		94.28
5/20/2026 16:45		93.56
5/21/2026 16:45		93.74
5/22/2026 15:45		93.56
5/23/2026 16:45		93.56

5/24/2026 16:45	93.56	
5/25/2026 15:45	93.38	
5/26/2026 13:45	93.02	
5/27/2026 13:45	93.02	
5/28/2026 14:30	93.02	
5/29/2026 17:30	93.38	
5/30/2026 16:30	93.38	
5/31/2026 17:30	93.38	
6/1/2026 16:30	93.2	
6/2/2026 18:30	93.38	
6/3/2026 17:30	93.74	
5/4/2026 14:45		113.9
5/5/2026 14:45		114.08
5/6/2026 14:45		114.08
5/7/2026 15:45		114.26
5/8/2026 17:45		114.26
5/9/2026 15:45		114.26
5/10/2026 17:45		114.26
5/11/2026 15:45		114.62
5/12/2026 17:45		114.26
5/13/2026 16:45		114.08
5/14/2026 17:45		114.26
5/15/2026 16:45		114.08
5/16/2026 14:45		114.08
5/17/2026 16:45		114.08
5/18/2026 16:45		114.44
5/19/2026 16:45		114.8
5/20/2026 16:45		114.26
5/21/2026 16:45		114.26
5/22/2026 16:45		114.26
5/23/2026 15:45		114.26
5/24/2026 16:45		114.26
5/25/2026 15:45		114.26
5/26/2026 12:45		113.72
5/27/2026 13:45		114.08
5/28/2026 14:30		113.9
5/29/2026 16:30		114.26
5/30/2026 17:30		114.44
5/31/2026 16:30		114.26
6/1/2026 16:30		114.26
6/2/2026 15:30		114.26
6/3/2026 15:30		114.44
5/4/2026 16:45		124.7
5/5/2026 14:45		124.88

5/6/2026 15:45	124.88	
5/7/2026 15:45	124.88	
5/8/2026 17:45	125.06	
5/9/2026 16:45	125.06	
5/10/2026 17:45	125.06	
5/11/2026 15:45	125.24	
5/12/2026 17:45	125.06	
5/13/2026 16:45	124.88	
5/14/2026 15:45	124.88	
5/15/2026 16:45	124.88	
5/16/2026 15:45	124.88	
5/17/2026 16:45	124.88	
5/18/2026 16:45	125.24	
5/19/2026 16:45	125.78	
5/20/2026 16:45	124.88	
5/21/2026 16:45	125.24	
5/22/2026 15:45	125.06	
5/23/2026 16:45	125.24	
5/24/2026 16:45	125.24	
5/25/2026 17:45	125.06	
5/26/2026 12:45	124.7	
5/27/2026 13:45	124.88	
5/28/2026 14:30	124.88	
5/29/2026 16:30	125.06	
5/30/2026 16:30	125.24	
5/31/2026 15:30	125.24	
6/1/2026 16:30	125.24	
6/2/2026 15:30	125.24	
6/3/2026 15:30	125.42	
5/4/2026 15:45		131
5/5/2026 14:45	131.36	
5/6/2026 14:45		131
5/7/2026 14:45		131
5/8/2026 14:45		131
5/9/2026 15:45	131.18	
5/10/2026 18:45	131.18	
5/11/2026 14:45	131.18	
5/12/2026 17:45	131.18	
5/13/2026 9:45		131
5/14/2026 14:45		131
5/15/2026 17:45	131.18	
5/16/2026 13:45	131.18	
5/17/2026 15:45	131.18	
5/18/2026 16:45	131.54	

5/19/2026 16:45	131.9
5/20/2026 16:45	131.18
5/21/2026 16:45	131.18
5/22/2026 15:45	131.36
5/23/2026 11:45	131.72
5/24/2026 11:45	131.36
5/25/2026 14:45	131.18
5/26/2026 12:45	131.18
5/27/2026 13:45	131.36
5/28/2026 14:30	131.36
5/29/2026 15:30	131.36
5/30/2026 16:30	131.54
5/31/2026 17:30	131.54
6/1/2026 14:30	131.36
6/2/2026 15:30	131.54
6/3/2026 17:30	131.54
5/4/2026 16:45	130.64
5/5/2026 14:45	131
5/6/2026 14:45	130.82
5/7/2026 14:45	130.82
5/8/2026 17:45	131
5/9/2026 15:45	131
5/10/2026 15:45	131
5/11/2026 15:45	131.18
5/12/2026 17:45	131
5/13/2026 14:45	130.82
5/14/2026 15:45	130.82
5/15/2026 14:45	130.82
5/16/2026 14:45	130.82
5/17/2026 15:45	130.82
5/18/2026 15:45	131.18
5/19/2026 16:45	131.72
5/20/2026 16:45	131
5/21/2026 16:45	131
5/22/2026 14:45	131
5/23/2026 11:45	131.18
5/24/2026 16:45	131.18
5/25/2026 14:45	130.82
5/26/2026 12:45	130.82
5/27/2026 13:45	131
5/28/2026 14:30	131
5/29/2026 16:30	131.18
5/30/2026 16:30	131.18
5/31/2026 15:30	131.18

6/1/2026 16:30	131.18	
6/2/2026 15:30	131.18	
6/3/2026 17:30	131.36	
5/4/2026 13:45		139.46
5/5/2026 14:45		140
5/6/2026 16:45		139.64
5/7/2026 15:45		139.64
5/8/2026 14:45		139.64
5/9/2026 15:45		139.64
5/10/2026 16:45		139.64
5/11/2026 15:45		139.82
5/12/2026 16:45		139.82
5/13/2026 15:45		139.64
5/14/2026 15:45		139.64
5/15/2026 15:45		139.64
5/16/2026 13:45		139.64
5/17/2026 16:45		139.82
5/18/2026 16:45		140.36
5/19/2026 16:45		140.9
5/20/2026 16:45		140
5/21/2026 16:45		140
5/22/2026 15:45		140.18
5/23/2026 11:45		140.18
5/24/2026 16:45		140.18
5/25/2026 17:45		140
5/26/2026 12:45		139.82
5/27/2026 13:45		140
5/28/2026 14:30		140
5/29/2026 16:30		140
5/30/2026 17:30		140.18
5/31/2026 15:30		140.18
6/1/2026 16:30		140.36
6/2/2026 15:30		140.18
6/3/2026 17:30		140.36
5/4/2026 16:45		143.6
5/5/2026 14:45		143.96
5/6/2026 15:45		143.78
5/7/2026 15:45		143.78
5/8/2026 16:45		143.78
5/9/2026 15:45		143.78
5/10/2026 17:45		143.78
5/11/2026 15:45		143.96
5/12/2026 17:45		143.96
5/13/2026 16:45		143.78

5/14/2026 15:45	143.6
5/15/2026 14:45	143.6
5/16/2026 14:45	143.6
5/17/2026 16:45	143.6
5/18/2026 16:45	144.14
5/19/2026 16:45	144.68
5/20/2026 16:45	143.6
5/21/2026 16:45	143.6
5/22/2026 15:45	143.78
5/23/2026 11:45	143.6
5/24/2026 16:45	143.78
5/25/2026 15:45	143.6
5/26/2026 12:45	143.24
5/27/2026 13:45	143.42
5/28/2026 14:30	143.42
5/29/2026 16:30	143.78
5/30/2026 16:30	143.96
5/31/2026 16:30	143.96
6/1/2026 16:30	143.78
6/2/2026 15:30	143.78
6/3/2026 17:30	144.14

TP-29	15 ft	30 ft	45 ft	80 ft	120 ft	160 ft	200 ft	240 ft
5/4/2026 10:45	117.5							
5/5/2026 13:45	116.24							
5/6/2026 9:45	116.42							
5/6/2026 23:45	113.18							
5/8/2026 8:45	110.48							
5/9/2026 8:45	108.68							
5/10/2026 9:45	107.06							
5/11/2026 8:45	105.98							
5/12/2026 23:45	106.34							
5/13/2026 11:45	108.68							
5/14/2026 9:45	108.5							
5/15/2026 12:45	107.24							
5/15/2026 23:45	107.06							
5/17/2026 8:45	104.72							
5/18/2026 8:45	105.62							
5/19/2026 8:45	108.5							
5/20/2026 8:45	109.04							
5/21/2026 10:45	109.94							
5/22/2026 8:45	110.66							
5/23/2026 16:45	110.84							
5/24/2026 13:45	112.1							
5/25/2026 8:45	113.9							

5/26/2026 12:45	113.72	
5/27/2026 7:45	113	
5/28/2026 8:30	113.72	
5/29/2026 13:30	113.72	
5/30/2026 17:30	113.72	
5/31/2026 16:30	114.44	
6/1/2026 16:30	114.98	
6/2/2026 17:30	114.26	
6/3/2026 12:30	116.96	
5/4/2026 9:45		127.4
5/5/2026 9:45		127.04
5/6/2026 9:45		127.58
5/7/2026 9:31		127.58
5/8/2026 7:45		127.58
5/9/2026 8:45		127.58
5/10/2026 9:45		127.58
5/11/2026 9:45		127.76
5/12/2026 7:45		127.4
5/13/2026 11:45		127.22
5/14/2026 9:45		127.58
5/15/2026 7:45		127.4
5/16/2026 8:45		127.4
5/17/2026 8:45		127.94
5/18/2026 8:45		127.4
5/19/2026 8:45		127.76
5/20/2026 8:45		127.76
5/21/2026 8:45		127.58
5/22/2026 7:45		127.76
5/23/2026 11:45		127.4
5/24/2026 11:45		127.4
5/25/2026 8:45		127.94
5/26/2026 12:45		127.4
5/27/2026 11:45		127.4
5/28/2026 8:30		127.94
5/29/2026 10:30		127.94
5/30/2026 8:30		127.94
5/31/2026 8:30		127.76
6/1/2026 8:30		127.94
6/2/2026 9:30		127.58
6/3/2026 9:30		127.94
5/4/2026 9:45		128.12
5/5/2026 10:45		128.12
5/6/2026 8:45		128.12
5/7/2026 8:45		128.3

5/8/2026 7:45	128.3	
5/9/2026 8:45	128.48	
5/10/2026 9:45	128.3	
5/11/2026 9:45	128.48	
5/12/2026 7:45	128.3	
5/13/2026 9:45	128.12	
5/14/2026 9:45	128.48	
5/15/2026 7:45	128.3	
5/16/2026 8:45	128.3	
5/17/2026 8:45	128.84	
5/18/2026 6:45	128.12	
5/19/2026 8:45	128.48	
5/20/2026 8:45	128.48	
5/21/2026 8:45	128.48	
5/22/2026 8:45	128.66	
5/23/2026 11:45	128.48	
5/24/2026 11:45	128.3	
5/25/2026 8:45	128.66	
5/26/2026 12:45	128.3	
5/27/2026 14:45	128.48	
5/28/2026 8:30	128.66	
5/29/2026 8:30	128.66	
5/30/2026 7:30	128.84	
5/31/2026 9:30	128.66	
6/1/2026 8:30	128.84	
6/2/2026 9:30	128.48	
6/3/2026 8:30	128.66	
5/4/2026 9:45		133.52
5/5/2026 10:45		133.16
5/6/2026 9:45		133.34
5/7/2026 9:31		133.52
5/8/2026 7:45		133.52
5/9/2026 8:45		133.52
5/10/2026 9:45		133.52
5/11/2026 9:45		133.7
5/12/2026 7:45		133.34
5/13/2026 9:45		133.34
5/14/2026 8:45		133.52
5/15/2026 7:45		133.34
5/16/2026 8:45		133.52
5/17/2026 8:45		134.06
5/18/2026 6:45		133.16
5/19/2026 8:45		133.52
5/20/2026 8:45		133.52

5/21/2026 9:45	133.7
5/22/2026 7:45	133.7
5/23/2026 11:45	133.7
5/24/2026 11:45	133.34
5/25/2026 8:45	133.88
5/26/2026 12:45	133.34
5/27/2026 14:45	133.52
5/28/2026 8:30	133.88
5/29/2026 10:30	133.88
5/30/2026 7:30	133.88
5/31/2026 9:30	133.7
6/1/2026 9:30	133.88
6/2/2026 10:30	133.52
6/3/2026 8:30	133.7
5/4/2026 9:45	148.28
5/5/2026 10:45	148.28
5/6/2026 8:45	148.1
5/7/2026 8:45	148.28
5/8/2026 7:45	148.46
5/9/2026 8:45	148.28
5/10/2026 9:45	148.28
5/11/2026 8:45	148.1
5/12/2026 7:45	148.46
5/13/2026 9:45	148.1
5/14/2026 8:45	148.28
5/15/2026 7:45	148.28
5/16/2026 8:45	148.1
5/17/2026 8:45	148.82
5/18/2026 6:45	147.92
5/19/2026 8:45	148.28
5/20/2026 8:45	148.1
5/21/2026 7:45	148.1
5/22/2026 7:45	148.46
5/23/2026 11:45	148.46
5/24/2026 11:45	147.92
5/25/2026 8:45	148.46
5/26/2026 12:45	148.1
5/27/2026 14:45	148.1
5/28/2026 8:30	148.46
5/29/2026 8:30	148.28
5/30/2026 8:30	148.46
5/31/2026 9:30	148.1
6/1/2026 8:30	148.28
6/2/2026 9:30	147.92

6/3/2026 8:30	148.28	
5/4/2026 9:45		155.12
5/5/2026 10:45		154.94
5/6/2026 8:45		154.76
5/7/2026 9:31		155.12
5/8/2026 7:45		155.3
5/9/2026 8:45		155.12
5/10/2026 9:45		155.12
5/11/2026 9:45		155.12
5/12/2026 7:45		155.3
5/13/2026 9:45		155.12
5/14/2026 8:45		155.12
5/15/2026 7:45		155.12
5/16/2026 8:45		154.94
5/17/2026 8:45		155.84
5/18/2026 6:45		154.94
5/19/2026 8:45		155.3
5/20/2026 8:45		154.94
5/21/2026 7:45		155.12
5/22/2026 7:45		155.66
5/23/2026 11:45		155.48
5/24/2026 11:45		154.94
5/25/2026 8:45		155.3
5/26/2026 12:45		154.94
5/27/2026 14:45		154.94
5/28/2026 7:30		155.3
5/29/2026 8:30		155.12
5/30/2026 7:30		155.3
5/31/2026 9:30		154.94
6/1/2026 8:30		155.12
6/2/2026 9:30		154.76
6/3/2026 8:30		155.12
5/4/2026 9:45		166.1
5/5/2026 10:45		165.74
5/6/2026 7:45		165.56
5/7/2026 8:45		165.74
5/8/2026 7:45		166.28
5/9/2026 8:45		166.1
5/10/2026 9:45		165.92
5/11/2026 8:45		165.74
5/12/2026 7:45		166.1
5/13/2026 9:45		165.92
5/14/2026 8:45		166.1
5/15/2026 7:45		165.92

5/16/2026 8:45	165.74
5/17/2026 8:45	166.82
5/18/2026 6:45	165.74
5/19/2026 8:45	166.28
5/20/2026 8:45	165.92
5/21/2026 9:45	166.1
5/22/2026 7:45	166.82
5/23/2026 11:45	166.1
5/24/2026 11:45	165.92
5/25/2026 8:45	166.28
5/26/2026 12:45	165.92
5/27/2026 14:45	165.92
5/28/2026 7:30	166.64
5/29/2026 10:30	166.28
5/30/2026 7:30	166.28
5/31/2026 9:30	165.92
6/1/2026 8:30	166.1
6/2/2026 9:30	165.92
6/3/2026 8:30	166.28
5/4/2026 9:45	186.62
5/5/2026 2:45	187.34
5/6/2026 9:45	186.44
5/7/2026 8:45	186.44
5/8/2026 6:45	188.24
5/9/2026 8:45	186.8
5/10/2026 9:45	186.8
5/11/2026 0:45	187.7
5/12/2026 7:45	186.8
5/13/2026 1:45	186.44
5/14/2026 8:45	186.62
5/15/2026 7:45	186.62
5/16/2026 8:45	186.44
5/17/2026 8:45	187.34
5/18/2026 14:45	194.36
5/19/2026 8:45	186.62
5/20/2026 8:45	186.62
5/21/2026 7:45	186.62
5/22/2026 7:45	190.76
5/23/2026 8:45	188.78
5/24/2026 8:45	189.5
5/25/2026 8:45	186.8
5/26/2026 12:45	186.44
5/27/2026 11:45	186.26
5/28/2026 19:30	187.88

									186.8
									186.98
									186.62
									186.8
									203.36
									188.24
TP-30	15 ft	30 ft	45 ft	70 ft	100 ft	130 ft	160 ft	190 ft	
	5/4/2026 9:45	103.82							
	5/5/2026 11:45	103.82							
	5/6/2026 9:45	104							
	5/7/2026 10:45	104							
	5/8/2026 8:45	104.18							
	5/9/2026 8:45	104.36							
	5/10/2026 9:45	104.36							
	5/11/2026 12:45	104.18							
	5/12/2026 8:45	104.54							
	5/13/2026 15:45	104							
	5/14/2026 8:45	104.36							
	5/15/2026 8:45	104.54							
	5/16/2026 9:45	104.36							
	5/17/2026 9:45	104.72							
	5/18/2026 7:45	104							
	5/19/2026 7:45	104.54							
	5/20/2026 8:45	104.72							
	5/21/2026 8:45	104.72							
	5/22/2026 8:45	104.54							
	5/23/2026 17:45	104.36							
	5/24/2026 15:45	104.36							
	5/25/2026 8:45	104.72							
	5/26/2026 13:45	104.36							
	5/27/2026 10:45	104.54							
	5/28/2026 8:30	104.72							
	5/29/2026 8:30	104.9							
	5/30/2026 8:30	104.9							
	5/31/2026 8:30	104.72							
	6/1/2026 8:30	104.9							
	6/2/2026 15:30	104.54							
	6/3/2026 8:30	105.26							
	5/4/2026 9:45		111.74						
	5/5/2026 14:45		111.74						
	5/6/2026 9:45		111.92						
	5/7/2026 8:45		112.1						
	5/8/2026 7:45		112.1						
	5/9/2026 8:45		112.46						

5/10/2026 9:45	112.28	
5/11/2026 8:45	112.28	
5/12/2026 7:45	112.28	
5/13/2026 11:45	112.1	
5/14/2026 8:45	112.28	
5/15/2026 8:45	112.46	
5/16/2026 16:45	112.28	
5/17/2026 8:45	112.46	
5/18/2026 16:45	112.28	
5/19/2026 7:45	112.46	
5/20/2026 8:45	112.64	
5/21/2026 8:45	112.64	
5/22/2026 8:45	112.64	
5/23/2026 11:45	112.46	
5/24/2026 16:45	112.64	
5/25/2026 8:45	112.82	
5/26/2026 12:45	112.28	
5/27/2026 10:45	112.46	
5/28/2026 8:30	112.82	
5/29/2026 8:30	112.82	
5/30/2026 9:30	113	
5/31/2026 9:30	113	
6/1/2026 8:30	113	
6/2/2026 9:30	112.82	
6/3/2026 8:30	113	
5/4/2026 9:45		114.26
5/5/2026 14:45		114.26
5/6/2026 17:45		114.62
5/7/2026 16:45		114.8
5/8/2026 8:45		114.8
5/9/2026 8:45		114.8
5/10/2026 9:45		114.8
5/11/2026 17:45		114.98
5/12/2026 17:45		114.8
5/13/2026 18:45		114.98
5/14/2026 8:45		114.8
5/15/2026 17:45		114.98
5/16/2026 8:45		114.8
5/17/2026 8:45		115.16
5/18/2026 16:45		114.98
5/19/2026 16:45		115.34
5/20/2026 8:45		114.98
5/21/2026 9:45		115.16
5/22/2026 8:45		115.16

5/23/2026 16:45	115.16	
5/24/2026 17:45	115.34	
5/25/2026 8:45	115.16	
5/26/2026 12:45	114.8	
5/27/2026 13:45	114.8	
5/28/2026 8:30	115.16	
5/29/2026 8:30	115.34	
5/30/2026 9:30	115.34	
5/31/2026 17:30	115.34	
6/1/2026 16:30	115.34	
6/2/2026 16:30	115.34	
6/3/2026 17:30	115.52	
5/4/2026 9:45		145.04
5/5/2026 17:45		145.4
5/6/2026 17:45		145.58
5/7/2026 16:45		145.58
5/8/2026 16:45		145.76
5/9/2026 16:45		145.76
5/10/2026 17:45		145.94
5/11/2026 18:45		145.94
5/12/2026 17:45		145.76
5/13/2026 17:45		145.76
5/14/2026 16:45		145.76
5/15/2026 16:45		145.76
5/16/2026 16:45		145.76
5/17/2026 16:45		145.76
5/18/2026 17:45		145.94
5/19/2026 16:45		146.12
5/20/2026 16:45		145.76
5/21/2026 17:45		145.94
5/22/2026 17:45		145.94
5/23/2026 16:45		145.94
5/24/2026 17:45		146.12
5/25/2026 16:45		146.12
5/26/2026 12:45		145.76
5/27/2026 13:45		145.58
5/28/2026 8:30		145.94
5/29/2026 16:30		146.12
5/30/2026 16:30		146.3
5/31/2026 17:30		146.48
6/1/2026 17:30		146.3
6/2/2026 16:30		146.3
6/3/2026 16:30		146.48
5/4/2026 16:45		168.98

5/5/2026 18:45	169.34	
5/6/2026 16:45	169.52	
5/7/2026 17:45	169.52	
5/8/2026 17:45	169.52	
5/9/2026 16:45	169.52	
5/10/2026 17:45	169.7	
5/11/2026 17:45	169.7	
5/12/2026 16:45	169.52	
5/13/2026 16:45	169.34	
5/14/2026 17:45	169.52	
5/15/2026 17:45	169.34	
5/16/2026 17:45	169.34	
5/17/2026 17:45	169.34	
5/18/2026 17:45	169.52	
5/19/2026 16:45	169.88	
5/20/2026 17:45	169.52	
5/21/2026 17:45	169.52	
5/22/2026 17:45	169.52	
5/23/2026 17:45	169.52	
5/24/2026 16:45	169.7	
5/25/2026 16:45	169.52	
5/26/2026 16:45	169.16	
5/27/2026 9:45	168.8	
5/28/2026 8:30	168.98	
5/29/2026 16:30	169.52	
5/30/2026 17:30	169.88	
5/31/2026 17:30	169.88	
6/1/2026 18:30	169.88	
6/2/2026 18:30	170.06	
6/3/2026 16:30	169.88	
5/4/2026 16:45		166.64
5/5/2026 17:45		166.82
5/6/2026 16:45		167
5/7/2026 16:45		166.82
5/8/2026 16:45		167
5/9/2026 16:45		167.18
5/10/2026 17:45		167.54
5/11/2026 18:45		167.72
5/12/2026 17:45		167.54
5/13/2026 17:45		167.36
5/14/2026 16:45		167.36
5/15/2026 16:45		167.54
5/16/2026 16:45		167.54
5/17/2026 16:45		167.54

5/18/2026 16:45	167.72	
5/19/2026 16:45	167.9	
5/20/2026 17:45	167.54	
5/21/2026 17:45	167.72	
5/22/2026 17:45	167.72	
5/23/2026 17:45	167.72	
5/24/2026 17:45	167.9	
5/25/2026 16:45	167.72	
5/26/2026 16:45	167.18	
5/27/2026 13:45	167	
5/28/2026 8:30	167	
5/29/2026 16:30	167.72	
5/30/2026 17:30	167.9	
5/31/2026 17:30	168.08	
6/1/2026 17:30	167.9	
6/2/2026 18:30	168.08	
6/3/2026 17:30	168.26	
5/4/2026 16:45		167.36
5/5/2026 17:45		167.72
5/6/2026 17:45		167.9
5/7/2026 17:45		168.08
5/8/2026 17:45		168.08
5/9/2026 17:45		168.08
5/10/2026 17:45		168.08
5/11/2026 18:45		168.26
5/12/2026 17:45		167.9
5/13/2026 18:45		168.08
5/14/2026 17:45		167.9
5/15/2026 17:45		167.9
5/16/2026 17:45		167.9
5/17/2026 16:45		167.9
5/18/2026 18:45		168.08
5/19/2026 16:45		168.26
5/20/2026 17:45		167.9
5/21/2026 18:45		168.08
5/22/2026 17:45		168.26
5/23/2026 16:45		167.9
5/24/2026 17:45		168.26
5/25/2026 17:45		168.08
5/26/2026 16:45		167.36
5/27/2026 17:45		167.18
5/28/2026 9:30		167.18
5/29/2026 17:30		167.9
5/30/2026 17:30		168.08

5/31/2026 17:30									168.26
6/1/2026 17:30									168.08
6/2/2026 18:30									168.26
6/3/2026 17:30									168.44
5/4/2026 17:45									173.84
5/5/2026 17:45									174.02
5/6/2026 17:45									174.38
5/7/2026 17:45									174.38
5/8/2026 17:45									174.56
5/9/2026 17:45									174.38
5/10/2026 18:45									174.56
5/11/2026 18:45									174.74
5/12/2026 17:45									174.38
5/13/2026 17:45									174.38
5/14/2026 17:45									174.2
5/15/2026 17:45									174.38
5/16/2026 17:45									174.38
5/17/2026 16:45									174.2
5/18/2026 18:45									174.56
5/19/2026 16:45									174.38
5/20/2026 17:45									174.38
5/21/2026 18:45									174.74
5/22/2026 17:45									174.56
5/23/2026 17:45									174.38
5/24/2026 17:45									174.74
5/25/2026 17:45									174.56
5/26/2026 16:45									173.66
5/27/2026 17:45									173.66
5/28/2026 14:30									173.66
5/29/2026 18:30									174.56
5/30/2026 18:30									174.74
5/31/2026 17:30									174.74
6/1/2026 18:30									174.74
6/2/2026 18:30									174.92
6/3/2026 17:30									174.92

TP-31	15 ft	30 ft	45 ft	80ft	130 ft	180 ft	230 ft	280 ft
5/4/2026 9:45	111.92							
5/5/2026 18:45	112.1							
5/6/2026 16:45	112.1							
5/7/2026 18:45	112.28							
5/8/2026 18:45	112.28							
5/9/2026 18:45	112.28							
5/10/2026 16:45	112.1							
5/11/2026 17:45	112.28							

5/12/2026 16:45	112.28	
5/13/2026 15:45	112.1	
5/14/2026 17:45	112.28	
5/15/2026 8:45	112.1	
5/16/2026 17:45	112.28	
5/17/2026 7:45	112.1	
5/18/2026 17:45	112.28	
5/19/2026 16:45	112.46	
5/20/2026 16:45	111.92	
5/21/2026 10:45	111.92	
5/22/2026 17:45	112.1	
5/23/2026 16:45	112.1	
5/24/2026 16:45	112.1	
5/25/2026 16:45	112.1	
5/26/2026 14:45	111.74	
5/27/2026 17:45	111.92	
5/28/2026 9:30	112.1	
5/29/2026 12:30	112.1	
5/30/2026 16:30	111.92	
5/31/2026 16:30	111.92	
6/1/2026 18:30	111.92	
6/2/2026 16:30	111.92	
6/3/2026 8:30	112.1	
5/4/2026 9:45		126.86
5/5/2026 11:45		126.86
5/6/2026 16:45		127.04
5/7/2026 17:45		126.86
5/8/2026 9:45		126.86
5/9/2026 8:45		126.86
5/10/2026 15:45		126.86
5/11/2026 8:45		126.86
5/12/2026 17:45		127.04
5/13/2026 9:45		126.86
5/14/2026 17:45		127.04
5/15/2026 15:45		127.04
5/16/2026 17:45		127.04
5/17/2026 7:45		127.04
5/18/2026 17:45		127.04
5/19/2026 15:45		127.04
5/20/2026 8:45		126.86
5/21/2026 17:45		126.86
5/22/2026 17:45		127.04
5/23/2026 17:45		127.04
5/24/2026 11:45		126.86

5/25/2026 17:45	127.04	
5/26/2026 18:45	126.86	
5/27/2026 14:45	127.04	
5/28/2026 8:30	126.86	
5/29/2026 16:30	127.04	
5/30/2026 9:30	127.04	
5/31/2026 16:30	126.86	
6/1/2026 18:30	127.04	
6/2/2026 9:30	126.86	
6/3/2026 8:30	126.86	
5/4/2026 14:45		130.46
5/5/2026 11:45		130.46
5/6/2026 18:45		130.64
5/7/2026 9:45		130.64
5/8/2026 17:45		130.64
5/9/2026 17:45		130.64
5/10/2026 17:45		130.64
5/11/2026 16:45		130.64
5/12/2026 16:45		130.64
5/13/2026 15:45		130.64
5/14/2026 9:45		130.46
5/15/2026 8:45		130.46
5/16/2026 16:45		130.64
5/17/2026 7:45		130.82
5/18/2026 17:45		130.82
5/19/2026 15:45		131
5/20/2026 17:45		130.46
5/21/2026 15:45		130.46
5/22/2026 15:45		130.46
5/23/2026 14:45		130.46
5/24/2026 12:45		130.46
5/25/2026 8:45		130.46
5/26/2026 13:45		130.46
5/27/2026 14:45		130.64
5/28/2026 11:30		130.64
5/29/2026 10:30		130.46
5/30/2026 9:30		130.28
5/31/2026 16:30		130.28
6/1/2026 18:30		130.46
6/2/2026 9:30		130.28
6/3/2026 15:30		130.46
5/4/2026 9:45		138.74
5/5/2026 11:45		138.74
5/6/2026 11:45		138.92

5/7/2026 9:45	138.74
5/8/2026 10:45	138.74
5/9/2026 9:45	138.74
5/10/2026 9:45	138.74
5/11/2026 10:45	138.92
5/12/2026 9:45	138.92
5/13/2026 11:45	138.92
5/14/2026 10:45	138.92
5/15/2026 11:45	139.1
5/16/2026 10:45	138.92
5/17/2026 7:45	139.28
5/18/2026 19:45	139.1
5/19/2026 15:45	139.28
5/20/2026 13:45	138.92
5/21/2026 10:45	138.74
5/22/2026 15:45	138.92
5/23/2026 11:45	138.92
5/24/2026 12:45	138.92
5/25/2026 8:45	138.74
5/26/2026 13:45	138.92
5/27/2026 14:45	139.1
5/28/2026 11:30	139.1
5/29/2026 10:30	138.92
5/30/2026 10:30	138.92
5/31/2026 16:30	138.92
6/1/2026 16:30	138.92
6/2/2026 9:30	138.92
6/3/2026 17:30	138.92
5/4/2026 15:45	163.22
5/5/2026 11:45	162.86
5/6/2026 17:45	163.22
5/7/2026 11:45	163.04
5/8/2026 16:45	163.04
5/9/2026 17:45	163.4
5/10/2026 13:45	163.22
5/11/2026 11:45	163.58
5/12/2026 12:45	163.4
5/13/2026 9:45	163.58
5/14/2026 17:45	163.58
5/15/2026 12:45	163.4
5/16/2026 15:45	163.22
5/17/2026 7:45	163.22
5/18/2026 17:45	163.04
5/19/2026 14:45	163.22

5/20/2026 8:45	162.86
5/21/2026 14:45	162.86
5/22/2026 7:45	162.68
5/23/2026 13:45	162.86
5/24/2026 12:45	162.86
5/25/2026 12:45	162.14
5/26/2026 3:45	162.14
5/27/2026 12:45	161.78
5/28/2026 14:30	162.86
5/29/2026 12:30	162.86
5/30/2026 15:30	163.4
5/31/2026 12:30	163.4
6/1/2026 11:30	162.86
6/2/2026 8:30	162.86
6/3/2026 14:30	163.22
5/4/2026 11:45	192.2
5/5/2026 11:45	192.38
5/6/2026 11:45	192.38
5/7/2026 11:45	192.38
5/8/2026 10:45	192.2
5/9/2026 14:45	192.38
5/10/2026 13:45	192.2
5/11/2026 11:45	192.56
5/12/2026 15:45	192.38
5/13/2026 11:45	192.38
5/14/2026 11:45	192.38
5/15/2026 11:45	192.56
5/16/2026 12:45	192.38
5/17/2026 7:45	192.56
5/18/2026 15:45	192.56
5/19/2026 14:45	192.74
5/20/2026 12:45	192.56
5/21/2026 12:45	192.38
5/22/2026 12:45	192.38
5/23/2026 11:45	192.56
5/24/2026 11:45	192.56
5/25/2026 12:45	192.56
5/26/2026 13:45	192.56
5/27/2026 14:45	192.92
5/28/2026 11:30	192.74
5/29/2026 10:30	192.74
5/30/2026 12:30	192.56
5/31/2026 12:30	192.56
6/1/2026 18:30	192.74

6/2/2026 11:30	192.74	
6/3/2026 18:30	192.74	
5/4/2026 12:45		186.62
5/5/2026 11:45		186.8
5/6/2026 13:45		186.8
5/7/2026 17:45		186.8
5/8/2026 18:45		186.8
5/9/2026 15:45		186.8
5/10/2026 14:45		186.8
5/11/2026 11:45		186.98
5/12/2026 16:45		186.8
5/13/2026 11:45		186.8
5/14/2026 17:45		186.98
5/15/2026 14:45		186.98
5/16/2026 12:45		186.8
5/17/2026 7:45		186.8
5/18/2026 17:45		187.16
5/19/2026 15:45		187.52
5/20/2026 13:45		186.98
5/21/2026 13:45		186.8
5/22/2026 12:45		186.8
5/23/2026 12:45		186.98
5/24/2026 12:45		187.16
5/25/2026 11:45		186.8
5/26/2026 13:45		186.98
5/27/2026 14:45		186.98
5/28/2026 11:30		186.98
5/29/2026 16:30		186.98
5/30/2026 16:30		186.98
5/31/2026 12:30		186.8
6/1/2026 14:30		186.98
6/2/2026 8:30		186.98
6/3/2026 14:30		187.16
5/4/2026 13:45		141.08
5/5/2026 11:45		141.08
5/6/2026 15:45		141.26
5/7/2026 17:45		141.26
5/8/2026 16:45		141.26
5/9/2026 15:45		141.08
5/10/2026 14:45		141.08
5/11/2026 15:45		141.26
5/12/2026 17:45		141.26
5/13/2026 11:45		141.08
5/14/2026 17:45		141.26

5/15/2026 15:45	141.26
5/16/2026 14:45	141.08
5/17/2026 16:45	141.26
5/18/2026 16:45	141.44
5/19/2026 15:45	141.8
5/20/2026 13:45	141.26
5/21/2026 17:45	141.08
5/22/2026 14:45	141.08
5/23/2026 12:45	141.08
5/24/2026 12:45	141.26
5/25/2026 15:45	141.08
5/26/2026 13:45	141.08
5/27/2026 14:45	141.08
5/28/2026 11:30	140.9
5/29/2026 12:30	141.08
5/30/2026 16:30	141.08
5/31/2026 16:30	141.08
6/1/2026 14:30	141.08
6/2/2026 16:30	141.26
6/3/2026 14:30	141.08

TP-32	15 ft	30 ft	45 ft	70 ft	100 ft	130 ft	160 ft	190 ft
5/4/2026 9:45	126.32							
5/5/2026 10:45	125.78							
5/6/2026 9:45	126.5							
5/7/2026 11:45	127.04							
5/8/2026 10:45	127.04							
5/9/2026 9:45	127.4							
5/10/2026 10:45	127.22							
5/11/2026 10:45	126.68							
5/12/2026 8:45	126.86							
5/13/2026 11:45	126.5							
5/14/2026 9:45	127.58							
5/15/2026 8:45	126.68							
5/16/2026 9:45	127.04							
5/17/2026 9:45	127.22							
5/18/2026 19:45	126.5							
5/19/2026 8:45	126.68							
5/20/2026 8:45	126.86							
5/21/2026 9:45	127.22							
5/22/2026 9:45	127.4							
5/23/2026 11:45	126.14							
5/24/2026 13:45	126.14							
5/25/2026 9:45	127.4							
5/26/2026 13:45	126.32							

5/27/2026 11:45	126.32	
5/28/2026 8:30	126.86	
5/29/2026 9:30	127.22	
5/30/2026 9:30	127.22	
5/31/2026 10:30	126.68	
6/1/2026 9:30	126.86	
6/2/2026 10:30	126.32	
6/3/2026 9:30	126.86	
5/4/2026 9:45		139.82
5/5/2026 10:45		139.46
5/6/2026 8:45		139.82
5/7/2026 9:45		139.82
5/8/2026 9:45		140
5/9/2026 9:45		140
5/10/2026 9:45		140
5/11/2026 11:45		140
5/12/2026 7:45		139.82
5/13/2026 11:45		139.46
5/14/2026 9:45		140
5/15/2026 7:45		139.64
5/16/2026 9:45		139.82
5/17/2026 9:45		140
5/18/2026 8:45		139.46
5/19/2026 7:45		139.82
5/20/2026 8:45		139.82
5/21/2026 9:45		140
5/22/2026 8:45		140
5/23/2026 11:45		139.64
5/24/2026 11:45		139.46
5/25/2026 9:45		140
5/26/2026 13:45		139.46
5/27/2026 11:45		139.46
5/28/2026 8:30		140
5/29/2026 8:30		140
5/30/2026 8:30		140
5/31/2026 9:30		139.82
6/1/2026 9:30		140.18
6/2/2026 10:30		139.82
6/3/2026 9:30		140
5/4/2026 9:45		143.78
5/5/2026 10:45		143.6
5/6/2026 8:45		143.78
5/7/2026 8:45		143.96
5/8/2026 8:45		143.96

5/9/2026 9:45	144.14	
5/10/2026 8:45	143.96	
5/11/2026 9:45	143.96	
5/12/2026 7:45	143.78	
5/13/2026 11:45	143.6	
5/14/2026 8:45	143.96	
5/15/2026 7:45	143.96	
5/16/2026 9:45	143.96	
5/17/2026 9:45	144.14	
5/18/2026 7:45	143.6	
5/19/2026 7:45	143.96	
5/20/2026 8:45	143.96	
5/21/2026 9:45	144.14	
5/22/2026 8:45	144.14	
5/23/2026 11:45	143.78	
5/24/2026 11:45	143.42	
5/25/2026 7:45	144.14	
5/26/2026 13:45	143.42	
5/27/2026 11:45	143.42	
5/28/2026 8:30	144.32	
5/29/2026 8:30	144.14	
5/30/2026 8:30	144.32	
5/31/2026 7:30	143.96	
6/1/2026 9:30	144.14	
6/2/2026 10:30	143.96	
6/3/2026 9:30	144.14	
5/4/2026 9:45		152.96
5/5/2026 10:45		152.78
5/6/2026 7:45		153.14
5/7/2026 9:45		153.32
5/8/2026 9:45		153.32
5/9/2026 9:45		153.32
5/10/2026 8:45		153.14
5/11/2026 8:45		153.14
5/12/2026 7:45		153.5
5/13/2026 11:45		153.32
5/14/2026 8:45		153.5
5/15/2026 7:45		153.32
5/16/2026 9:45		153.5
5/17/2026 9:45		153.68
5/18/2026 7:45		153.14
5/19/2026 7:45		154.04
5/20/2026 7:45		153.68
5/21/2026 9:45		153.86

5/22/2026 8:45	153.86
5/23/2026 11:45	153.68
5/24/2026 11:45	153.68
5/25/2026 8:45	154.22
5/26/2026 13:45	153.32
5/27/2026 11:45	153.32
5/28/2026 8:30	154.22
5/29/2026 8:30	154.4
5/30/2026 8:30	154.58
5/31/2026 7:30	154.22
6/1/2026 8:30	154.04
6/2/2026 10:30	154.22
6/3/2026 9:30	154.4
5/4/2026 9:45	161.78
5/5/2026 10:45	162.14
5/6/2026 8:45	162.14
5/7/2026 8:45	162.32
5/8/2026 9:45	162.5
5/9/2026 8:45	162.5
5/10/2026 7:45	162.32
5/11/2026 7:45	162.32
5/12/2026 7:45	162.68
5/13/2026 9:45	162.14
5/14/2026 7:45	162.5
5/15/2026 7:45	162.5
5/16/2026 9:45	162.5
5/17/2026 9:45	162.86
5/18/2026 7:45	162.32
5/19/2026 7:45	163.04
5/20/2026 7:45	162.86
5/21/2026 9:45	163.04
5/22/2026 8:45	163.22
5/23/2026 11:45	162.86
5/24/2026 11:45	162.5
5/25/2026 7:45	163.22
5/26/2026 13:45	162.5
5/27/2026 11:45	162.68
5/28/2026 8:30	163.58
5/29/2026 8:30	163.58
5/30/2026 8:30	163.76
5/31/2026 7:30	163.76
6/1/2026 7:30	163.22
6/2/2026 10:30	163.4
6/3/2026 9:30	163.58

5/4/2026 9:45	168.98	
5/5/2026 10:45	168.98	
5/6/2026 7:45	168.98	
5/7/2026 8:45	169.16	
5/8/2026 9:45	169.34	
5/9/2026 8:45	169.34	
5/10/2026 8:45	169.52	
5/11/2026 7:45	169.16	
5/12/2026 7:45	169.52	
5/13/2026 9:45	168.98	
5/14/2026 7:45	169.34	
5/15/2026 7:45	169.34	
5/16/2026 9:45	169.34	
5/17/2026 9:45	169.52	
5/18/2026 7:45	169.16	
5/19/2026 7:45	169.88	
5/20/2026 7:45	169.52	
5/21/2026 9:45	169.7	
5/22/2026 7:45	169.7	
5/23/2026 11:45	169.34	
5/24/2026 11:45	169.16	
5/25/2026 7:45	169.7	
5/26/2026 13:45	168.98	
5/27/2026 12:45	168.98	
5/28/2026 8:30	170.06	
5/29/2026 8:30	169.88	
5/30/2026 8:30	170.06	
5/31/2026 7:30	169.88	
6/1/2026 7:30	169.52	
6/2/2026 10:30	169.7	
6/3/2026 9:30	169.88	
5/4/2026 9:45		166.1
5/5/2026 10:45		166.28
5/6/2026 7:45		166.28
5/7/2026 8:45		166.1
5/8/2026 9:45		166.46
5/9/2026 8:45		166.46
5/10/2026 7:45		166.46
5/11/2026 7:45		166.28
5/12/2026 7:45		166.64
5/13/2026 9:45		165.92
5/14/2026 7:45		166.28
5/15/2026 7:45		166.46
5/16/2026 9:45		166.28

5/17/2026 9:45	166.82
5/18/2026 7:45	166.1
5/19/2026 7:45	167
5/20/2026 7:45	166.46
5/21/2026 9:45	166.64
5/22/2026 7:45	166.82
5/23/2026 11:45	166.1
5/24/2026 11:45	165.74
5/25/2026 7:45	166.64
5/26/2026 13:45	165.56
5/27/2026 14:45	165.74
5/28/2026 8:30	167
5/29/2026 8:30	166.82
5/30/2026 8:30	167
5/31/2026 7:30	166.46
6/1/2026 7:30	166.28
6/2/2026 10:30	166.46
6/3/2026 9:30	166.64
5/4/2026 9:45	149.18
5/5/2026 10:45	149.18
5/6/2026 7:45	149.18
5/7/2026 8:45	149.36
5/8/2026 9:45	149.72
5/9/2026 9:45	149.72
5/10/2026 8:45	149.54
5/11/2026 7:45	149.36
5/12/2026 7:45	149.72
5/13/2026 9:45	148.82
5/14/2026 8:45	149.54
5/15/2026 7:45	149.54
5/16/2026 9:45	149.54
5/17/2026 9:45	150.08
5/18/2026 7:45	149.18
5/19/2026 7:45	149.9
5/20/2026 7:45	149.36
5/21/2026 9:45	149.72
5/22/2026 8:45	150.08
5/23/2026 11:45	149.18
5/24/2026 11:45	148.64
5/25/2026 7:45	149.72
5/26/2026 13:45	148.64
5/27/2026 11:45	148.82
5/28/2026 8:30	150.08
5/29/2026 8:30	149.9

5/30/2026 8:30				150.08
5/31/2026 7:30				149.54
6/1/2026 9:30				149.54
6/2/2026 10:30				149.36
6/3/2026 9:30				149.9
TP-33	15 ft	30 ft	45 ft	
5/4/2026 16:45	173.84			
5/5/2026 15:45	174.38			
5/6/2026 17:45	173.3			
5/7/2026 17:45	176			
5/8/2026 19:45	175.46			
5/9/2026 17:45	176			
5/10/2026 17:45	176.36			
5/11/2026 17:45	175.82			
5/12/2026 17:45	177.08			
5/13/2026 17:45	176.18			
5/14/2026 15:45	176			
5/15/2026 13:45	176.18			
5/16/2026 18:45	176.54			
5/17/2026 16:45	175.46			
5/18/2026 17:45	175.28			
5/19/2026 12:45	173.84			
5/20/2026 15:45	175.46			
5/21/2026 21:45	173.48			
5/22/2026 19:45	174.38			
5/23/2026 18:45	172.94			
5/24/2026 19:45	174.2			
5/25/2026 8:45	173.12			
5/26/2026 13:45	174.2			
5/27/2026 19:30	173.66			
5/27/2026 23:30	173.66			
5/29/2026 16:30	173.3			
5/30/2026 15:30	172.94			
5/31/2026 18:30	173.48			
6/1/2026 12:30	172.4			
6/2/2026 18:30	172.94			
6/3/2026 17:30	174.02			
5/4/2026 11:45		185.72		
5/5/2026 18:45		186.44		
5/6/2026 10:45		186.26		
5/7/2026 18:45		186.08		
5/8/2026 18:45		186.26		
5/9/2026 17:45		186.26		
5/10/2026 18:45		186.62		

5/11/2026 17:45	186.8	
5/12/2026 17:45	186.62	
5/13/2026 17:45	186.44	
5/14/2026 17:45	186.62	
5/15/2026 16:45	186.8	
5/16/2026 18:45	186.98	
5/17/2026 16:45	187.16	
5/18/2026 17:45	187.16	
5/19/2026 15:45	187.16	
5/20/2026 19:45	188.06	
5/21/2026 16:45	188.78	
5/22/2026 18:45	188.78	
5/23/2026 17:45	188.78	
5/24/2026 18:45	188.78	
5/25/2026 10:45	188.42	
5/26/2026 16:45	188.06	
5/27/2026 17:45	188.24	
5/28/2026 8:30	188.06	
5/29/2026 16:30	188.06	
5/30/2026 17:30	188.24	
5/31/2026 18:30	188.24	
6/1/2026 19:30	188.06	
6/2/2026 17:30	187.88	
6/3/2026 18:30	188.06	
5/4/2026 11:45		198.5
5/5/2026 11:45		198.32
5/6/2026 18:45		198.68
5/7/2026 17:45		198.5
5/8/2026 18:45		198.5
5/9/2026 17:45		198.5
5/10/2026 17:45		198.5
5/11/2026 17:45		198.5
5/12/2026 17:45		198.68
5/13/2026 17:45		198.5
5/14/2026 17:45		198.5
5/15/2026 16:45		198.5
5/16/2026 17:45		198.32
5/17/2026 8:45		198.32
5/18/2026 16:45		198.32
5/19/2026 15:45		198.32
5/20/2026 11:45		198.14
5/21/2026 10:45		198.14
5/22/2026 18:45		198.32
5/23/2026 12:45		198.32

5/24/2026 17:45				198.32					
5/25/2026 16:45				198.32					
5/26/2026 13:45				197.96					
5/27/2026 17:45				198.14					
5/28/2026 8:30				198.32					
5/29/2026 10:30				197.96					
5/30/2026 18:30				197.96					
5/31/2026 10:30				197.42					
6/1/2026 19:30				197.24					
6/2/2026 18:30				197.06					
6/3/2026 17:30				196.88					
TP-34	15 ft	30 ft	45 ft	60 ft	75 ft	90 ft	110 ft	120 ft	
5/4/2026 16:45	123.98								
5/5/2026 15:45	123.8								
5/6/2026 16:45	123.98								
5/7/2026 17:45	124.16								
5/8/2026 15:45	123.98								
5/9/2026 17:45	123.98								
5/10/2026 16:45	123.98								
5/11/2026 16:45	124.16								
5/12/2026 16:45	123.98								
5/13/2026 16:45	123.98								
5/14/2026 17:45	123.98								
5/15/2026 17:45	123.98								
5/16/2026 17:45	124.16								
5/17/2026 16:45	124.16								
5/18/2026 16:45	124.16								
5/19/2026 15:45	124.34								
5/20/2026 13:45	124.16								
5/21/2026 17:45	124.34								
5/22/2026 16:45	124.34								
5/23/2026 18:45	124.52								
5/24/2026 17:45	124.34								
5/25/2026 16:45	124.34								
5/26/2026 13:45	124.16								
5/27/2026 14:45	124.16								
5/28/2026 8:30	124.34								
5/29/2026 17:30	124.52								
5/30/2026 17:30	124.52								
5/31/2026 16:30	124.52								
6/1/2026 16:30	124.7								
6/2/2026 17:30	124.7								
6/3/2026 16:30	124.7								
5/4/2026 10:45			127.22						

5/5/2026 14:45	127.22
5/6/2026 9:45	127.4
5/7/2026 17:45	127.58
5/8/2026 9:45	127.58
5/9/2026 8:45	127.58
5/10/2026 8:45	127.76
5/11/2026 9:45	127.76
5/12/2026 18:45	127.76
5/13/2026 16:45	127.76
5/14/2026 17:45	127.94
5/15/2026 8:45	127.76
5/16/2026 15:45	127.94
5/17/2026 9:45	127.94
5/18/2026 17:45	128.12
5/19/2026 15:45	128.12
5/20/2026 7:45	128.12
5/21/2026 7:45	128.12
5/22/2026 8:45	128.3
5/23/2026 16:45	128.3
5/24/2026 17:45	128.48
5/25/2026 8:45	128.3
5/26/2026 12:45	128.12
5/27/2026 10:45	128.3
5/28/2026 8:30	128.48
5/29/2026 10:30	128.48
5/30/2026 9:30	128.66
5/31/2026 10:30	128.84
6/1/2026 8:30	128.84
6/2/2026 10:30	128.66
6/3/2026 8:30	128.84
5/4/2026 10:45	136.58
5/5/2026 14:45	136.4
5/6/2026 9:45	137.12
5/7/2026 9:45	136.94
5/8/2026 8:45	136.94
5/9/2026 8:45	137.12
5/10/2026 8:45	137.3
5/11/2026 9:45	137.3
5/12/2026 7:45	136.94
5/13/2026 11:45	136.76
5/14/2026 9:45	137.12
5/15/2026 8:45	136.94
5/16/2026 9:45	136.76
5/17/2026 8:45	136.94

5/18/2026 8:45	136.58
5/19/2026 7:45	136.94
5/20/2026 7:45	137.12
5/21/2026 8:45	137.48
5/22/2026 9:45	137.3
5/23/2026 11:45	136.76
5/24/2026 12:45	137.12
5/25/2026 9:45	137.3
5/26/2026 12:45	136.58
5/27/2026 10:45	136.76
5/28/2026 8:30	137.12
5/29/2026 10:30	137.3
5/30/2026 9:30	137.66
5/31/2026 9:30	137.48
6/1/2026 9:30	137.48
6/2/2026 10:30	136.94
6/3/2026 8:30	137.66
5/4/2026 9:45	132.98
5/5/2026 14:45	132.8
5/6/2026 9:45	133.52
5/7/2026 8:45	133.34
5/8/2026 9:45	133.52
5/9/2026 8:45	133.88
5/10/2026 8:45	133.88
5/11/2026 9:45	133.7
5/12/2026 7:45	133.34
5/13/2026 11:45	132.98
5/14/2026 9:45	133.52
5/15/2026 8:45	133.52
5/16/2026 10:45	133.16
5/17/2026 8:45	133.34
5/18/2026 9:45	132.8
5/19/2026 7:45	133.34
5/20/2026 7:45	133.34
5/21/2026 8:45	133.88
5/22/2026 8:45	133.7
5/23/2026 11:45	132.98
5/24/2026 12:45	133.34
5/25/2026 9:45	133.7
5/26/2026 12:45	132.62
5/27/2026 10:45	132.98
5/28/2026 7:30	133.16
5/29/2026 9:30	133.52
5/30/2026 9:30	133.88

5/31/2026 10:30	133.7	
6/1/2026 9:30	133.7	
6/2/2026 10:30	133.16	
6/3/2026 8:30	133.7	
5/4/2026 10:45		135.14
5/5/2026 9:45		134.42
5/6/2026 9:45		135.5
5/7/2026 10:45		135.5
5/8/2026 8:45		135.5
5/9/2026 8:45		136.04
5/10/2026 8:45		136.04
5/11/2026 9:45		135.68
5/12/2026 7:45		135.32
5/13/2026 11:45		134.96
5/14/2026 9:45		135.68
5/15/2026 8:45		135.68
5/16/2026 8:45		135.14
5/17/2026 8:45		135.5
5/18/2026 9:45		134.78
5/19/2026 7:45		135.32
5/20/2026 9:45		135.68
5/21/2026 9:45		136.04
5/22/2026 8:45		135.86
5/23/2026 12:45		134.96
5/24/2026 12:45		135.32
5/25/2026 9:45		135.68
5/26/2026 12:45		134.6
5/27/2026 10:45		134.78
5/28/2026 7:30		135.14
5/29/2026 10:30		135.68
5/30/2026 9:30		136.22
5/31/2026 9:30		135.86
6/1/2026 9:30		135.86
6/2/2026 10:30		135.14
6/3/2026 8:30		136.04
5/4/2026 9:45		136.4
5/5/2026 9:45		135.86
5/6/2026 9:45		137.12
5/7/2026 10:45		136.94
5/8/2026 9:45		137.3
5/9/2026 8:45		137.66
5/10/2026 8:45		137.66
5/11/2026 9:45		137.3
5/12/2026 7:45		136.76

5/13/2026 11:45	136.4	
5/14/2026 9:45	137.12	
5/15/2026 8:45	137.12	
5/16/2026 9:45	136.58	
5/17/2026 8:45	136.94	
5/18/2026 7:45	136.04	
5/19/2026 7:45	136.94	
5/20/2026 7:45	136.94	
5/21/2026 8:45	137.48	
5/22/2026 8:45	137.3	
5/23/2026 12:45	136.4	
5/24/2026 12:45	136.58	
5/25/2026 9:45	137.3	
5/26/2026 12:45	136.04	
5/27/2026 10:45	136.4	
5/28/2026 7:30	136.58	
5/29/2026 9:30	137.12	
5/30/2026 9:30	137.66	
5/31/2026 9:30	137.3	
6/1/2026 9:30	137.48	
6/2/2026 10:30	136.76	
6/3/2026 8:30	137.66	
5/4/2026 9:45		144.32
5/5/2026 10:45		143.78
5/6/2026 9:45		145.04
5/7/2026 8:45		144.86
5/8/2026 9:45		145.04
5/9/2026 8:45		145.4
5/10/2026 8:45		145.4
5/11/2026 9:45		145.22
5/12/2026 7:45		144.86
5/13/2026 11:45		144.14
5/14/2026 9:45		144.86
5/15/2026 8:45		144.86
5/16/2026 8:45		144.32
5/17/2026 9:45		144.86
5/18/2026 7:45		143.96
5/19/2026 7:45		144.5
5/20/2026 9:45		144.86
5/21/2026 9:45		145.4
5/22/2026 8:45		145.04
5/23/2026 12:45		144.32
5/24/2026 12:45		144.5
5/25/2026 9:45		144.86

5/26/2026 12:45									143.42
5/27/2026 10:45									143.96
5/28/2026 8:30									144.5
5/29/2026 9:30									144.86
5/30/2026 9:30									145.4
5/31/2026 10:30									145.04
6/1/2026 9:30									145.04
6/2/2026 10:30									144.32
6/3/2026 8:30									145.22
5/4/2026 10:45									150.8
5/5/2026 10:45									149.72
5/6/2026 10:45									151.34
5/7/2026 10:45									151.34
5/8/2026 9:45									151.52
5/9/2026 8:45									151.52
5/10/2026 8:45									151.52
5/11/2026 9:45									151.16
5/12/2026 7:45									150.98
5/13/2026 12:45									150.44
5/14/2026 9:45									151.34
5/15/2026 8:45									150.98
5/16/2026 9:45									150.62
5/17/2026 9:45									150.98
5/18/2026 7:45									149.9
5/19/2026 7:45									150.44
5/20/2026 9:45									150.8
5/21/2026 9:45									151.52
5/22/2026 9:45									151.34
5/23/2026 12:45									150.44
5/24/2026 12:45									150.62
5/25/2026 9:45									151.16
5/26/2026 12:45									149.54
5/27/2026 10:45									149.9
5/28/2026 8:30									150.8
5/29/2026 9:30									150.8
5/30/2026 9:30									151.52
5/31/2026 10:30									150.98
6/1/2026 10:30									151.34
6/2/2026 10:30									150.26
6/3/2026 8:30									151.16

TP-35	15 ft	30 ft	45 ft	65 ft	85 ft	105 ft	125 ft	140 ft
5/4/2026 10:45	100.58							
5/5/2026 18:45	100.58							
5/6/2026 8:45	100.4							

5/7/2026 10:45	100.4
5/8/2026 9:45	100.22
5/9/2026 9:45	99.86
5/10/2026 9:45	100.22
5/10/2026 23:45	99.68
5/12/2026 8:45	100.04
5/13/2026 11:45	99.86
5/14/2026 8:45	99.86
5/15/2026 8:45	99.86
5/16/2026 10:45	99.86
5/17/2026 9:45	100.04
5/17/2026 23:45	99.68
5/19/2026 8:45	99.68
5/20/2026 19:45	99.86
5/21/2026 23:45	100.04
5/22/2026 11:45	100.94
5/23/2026 12:45	100.76
5/23/2026 23:45	100.76
5/25/2026 9:45	100.76
5/25/2026 23:45	100.4
5/27/2026 1:45	100.4
5/28/2026 14:30	101.48
5/29/2026 11:30	100.58
5/30/2026 9:30	101.12
5/31/2026 1:30	100.76
6/1/2026 9:30	100.94
6/2/2026 11:30	100.76
6/2/2026 23:30	100.76
5/4/2026 9:45	124.16
5/5/2026 10:45	123.98
5/6/2026 9:45	124.16
5/7/2026 8:45	124.34
5/8/2026 8:45	124.34
5/9/2026 9:45	124.52
5/10/2026 9:45	124.52
5/11/2026 8:45	124.16
5/12/2026 8:45	124.16
5/13/2026 11:45	124.16
5/14/2026 9:45	124.52
5/15/2026 8:45	124.16
5/16/2026 8:45	124.16
5/17/2026 9:45	124.52
5/18/2026 7:45	123.98
5/19/2026 8:45	124.16

5/20/2026 7:45	124.34	
5/21/2026 10:45	124.52	
5/22/2026 8:45	124.52	
5/23/2026 12:45	124.16	
5/24/2026 12:45	124.16	
5/25/2026 9:45	124.7	
5/26/2026 12:45	123.98	
5/27/2026 10:45	124.16	
5/28/2026 9:30	124.34	
5/29/2026 10:30	124.52	
5/30/2026 9:30	124.88	
5/31/2026 9:30	124.52	
6/1/2026 9:30	124.52	
6/2/2026 10:30	124.34	
6/3/2026 8:30	124.52	
5/4/2026 9:45		133.88
5/5/2026 10:45		133.7
5/6/2026 8:45		134.06
5/7/2026 8:45		134.24
5/8/2026 7:45		134.06
5/9/2026 9:45		134.24
5/10/2026 9:45		134.42
5/11/2026 9:45		134.24
5/12/2026 9:45		134.24
5/13/2026 11:45		133.88
5/14/2026 8:45		134.24
5/15/2026 7:45		133.88
5/16/2026 9:45		134.06
5/17/2026 8:45		134.24
5/18/2026 7:45		133.88
5/19/2026 7:45		134.06
5/20/2026 7:45		134.42
5/21/2026 9:45		134.42
5/22/2026 8:45		134.6
5/23/2026 11:45		134.06
5/24/2026 12:45		134.24
5/25/2026 9:45		134.6
5/26/2026 12:45		133.88
5/27/2026 10:45		134.06
5/28/2026 8:30		134.24
5/29/2026 9:30		134.42
5/30/2026 9:30		135.14
5/31/2026 9:30		134.78
6/1/2026 9:30		134.78

6/2/2026 10:30	134.42	
6/3/2026 9:30	134.78	
5/4/2026 9:45		136.76
5/5/2026 10:45		136.4
5/6/2026 9:45		136.76
5/7/2026 9:45		137.12
5/8/2026 7:45		137.12
5/9/2026 9:45		137.48
5/10/2026 9:45		137.3
5/11/2026 9:45		137.12
5/12/2026 9:45		136.94
5/13/2026 11:45		136.76
5/14/2026 8:45		137.3
5/15/2026 7:45		136.94
5/16/2026 8:45		136.94
5/17/2026 8:45		137.3
5/18/2026 7:45		136.58
5/19/2026 7:45		137.3
5/20/2026 7:45		137.3
5/21/2026 10:45		137.48
5/22/2026 8:45		137.66
5/23/2026 11:45		136.58
5/24/2026 12:45		136.58
5/25/2026 9:45		137.48
5/26/2026 12:45		136.76
5/27/2026 10:45		136.76
5/28/2026 8:30		137.3
5/29/2026 8:30		137.48
5/30/2026 9:30		138.02
5/31/2026 9:30		138.02
6/1/2026 8:30		137.84
6/2/2026 10:30		137.3
6/3/2026 8:30		137.84
5/4/2026 9:45		147.74
5/5/2026 10:45		147.38
5/6/2026 9:45		147.92
5/7/2026 9:45		148.46
5/8/2026 7:45		148.46
5/9/2026 9:45		148.46
5/10/2026 9:45		148.46
5/11/2026 9:45		148.46
5/12/2026 9:45		148.28
5/13/2026 9:45		147.56
5/14/2026 8:45		148.28

5/15/2026 7:45	148.1	
5/16/2026 8:45	147.92	
5/17/2026 8:45	148.46	
5/18/2026 7:45	147.74	
5/19/2026 7:45	148.28	
5/20/2026 7:45	148.46	
5/21/2026 9:45	148.64	
5/22/2026 8:45	148.82	
5/23/2026 11:45	147.74	
5/24/2026 12:45	147.74	
5/25/2026 9:45	148.64	
5/26/2026 12:45	147.56	
5/27/2026 10:45	147.56	
5/28/2026 8:30	148.46	
5/29/2026 10:30	148.64	
5/30/2026 9:30	149.18	
5/31/2026 9:30	149	
6/1/2026 8:30	148.64	
6/2/2026 10:30	148.28	
6/3/2026 8:30	148.82	
5/4/2026 9:45		163.4
5/5/2026 10:45		162.68
5/6/2026 8:45		163.22
5/7/2026 9:45		163.76
5/8/2026 7:45		163.76
5/9/2026 9:45		164.12
5/10/2026 9:45		163.94
5/11/2026 9:45		163.76
5/12/2026 9:45		163.58
5/13/2026 9:45		162.68
5/14/2026 8:45		163.58
5/15/2026 7:45		163.22
5/16/2026 8:45		163.04
5/17/2026 8:45		163.76
5/18/2026 7:45		162.68
5/19/2026 7:45		163.4
5/20/2026 7:45		163.4
5/21/2026 9:45		163.58
5/22/2026 8:45		163.94
5/23/2026 11:45		162.5
5/24/2026 12:45		162.5
5/25/2026 9:45		163.58
5/26/2026 12:45		162.5
5/27/2026 10:45		162.32

5/28/2026 8:30	163.4	
5/29/2026 8:30	163.4	
5/30/2026 9:30	164.3	
5/31/2026 9:30	163.94	
6/1/2026 9:30	163.76	
6/2/2026 10:30	163.22	
6/3/2026 8:30	163.94	
5/4/2026 9:45		171.5
5/5/2026 10:45		170.78
5/6/2026 8:45		171.5
5/7/2026 8:45		171.86
5/8/2026 7:45		172.04
5/9/2026 9:45		172.04
5/10/2026 9:45		172.04
5/11/2026 9:45		171.86
5/12/2026 9:45		171.68
5/13/2026 11:45		170.78
5/14/2026 8:45		171.86
5/15/2026 7:45		171.5
5/16/2026 8:45		171.32
5/17/2026 8:45		171.86
5/18/2026 7:45		171.14
5/19/2026 7:45		171.68
5/20/2026 7:45		172.04
5/21/2026 9:45		171.86
5/22/2026 8:45		172.4
5/23/2026 11:45		170.6
5/24/2026 12:45		170.78
5/25/2026 9:45		172.04
5/26/2026 12:45		170.6
5/27/2026 10:45		170.78
5/28/2026 8:30		171.68
5/29/2026 10:30		171.86
5/30/2026 9:30		172.4
5/31/2026 9:30		172.22
6/1/2026 8:30		171.86
6/2/2026 10:30		171.32
6/3/2026 8:30		172.04
5/4/2026 9:45		174.02
5/5/2026 10:45		173.3
5/6/2026 9:45		174.2
5/7/2026 9:45		174.56
5/8/2026 7:45		174.74
5/9/2026 9:45		174.92



5/22/2026 16:45	103.46	
5/23/2026 15:45	103.46	
5/24/2026 18:45	103.64	
5/25/2026 17:45	103.46	
5/26/2026 13:45	103.28	
5/27/2026 11:45	103.28	
5/28/2026 8:30	103.46	
5/29/2026 16:30	103.46	
5/30/2026 20:30	103.46	
5/31/2026 18:30	103.46	
6/1/2026 18:30	103.46	
6/2/2026 19:30	103.46	
6/3/2026 16:30	103.28	
5/4/2026 8:45		123.62
5/5/2026 10:45		123.62
5/6/2026 9:45		123.98
5/7/2026 8:28		124.16
5/8/2026 7:45		124.16
5/9/2026 8:45		124.16
5/10/2026 9:45		124.16
5/11/2026 8:45		124.16
5/12/2026 7:45		124.16
5/13/2026 15:45		124.16
5/14/2026 8:45		124.34
5/15/2026 7:45		124.34
5/16/2026 9:45		124.34
5/17/2026 9:45		124.7
5/18/2026 17:45		124.7
5/19/2026 8:45		124.52
5/20/2026 8:45		124.52
5/21/2026 7:45		124.52
5/22/2026 7:45		124.52
5/23/2026 15:45		124.34
5/24/2026 17:45		124.52
5/25/2026 8:45		124.52
5/26/2026 18:45		124.52
5/27/2026 14:45		124.52
5/28/2026 8:30		124.88
5/29/2026 9:30		124.7
5/30/2026 8:30		124.7
5/31/2026 9:30		124.7
6/1/2026 8:30		124.7
6/2/2026 18:30		124.52
6/3/2026 8:30		124.7

5/4/2026 9:45	131.72	
5/5/2026 10:45	131.54	
5/6/2026 9:45	132.08	
5/7/2026 8:28	132.08	
5/8/2026 8:45	132.26	
5/9/2026 8:45	132.08	
5/10/2026 9:45	132.26	
5/11/2026 8:45	132.26	
5/12/2026 7:45	132.08	
5/13/2026 11:45	131.9	
5/14/2026 8:45	132.26	
5/15/2026 7:45	132.26	
5/16/2026 9:45	132.26	
5/17/2026 9:45	132.44	
5/18/2026 8:45	132.26	
5/19/2026 8:45	132.62	
5/20/2026 8:45	132.62	
5/21/2026 7:45	132.62	
5/22/2026 7:45	132.8	
5/23/2026 11:35	132.44	
5/24/2026 11:45	132.44	
5/25/2026 8:45	132.8	
5/26/2026 12:45	132.44	
5/27/2026 8:45	132.44	
5/28/2026 8:30	133.16	
5/29/2026 8:30	132.98	
5/30/2026 8:30	133.16	
5/31/2026 9:30	133.16	
6/1/2026 8:30	132.98	
6/2/2026 10:30	132.8	
6/3/2026 8:30	133.16	
5/4/2026 9:45		135.86
5/5/2026 10:45		135.68
5/6/2026 9:45		136.22
5/7/2026 7:45		136.04
5/8/2026 7:45		136.22
5/9/2026 7:45		136.04
5/10/2026 8:45		136.04
5/11/2026 8:45		136.04
5/12/2026 7:45		135.86
5/13/2026 9:45		135.5
5/14/2026 8:45		136.22
5/15/2026 7:45		136.04
5/16/2026 9:45		136.04

5/17/2026 9:45	136.22	
5/18/2026 7:45	135.86	
5/19/2026 7:45	136.22	
5/20/2026 9:45	136.4	
5/21/2026 7:45	136.22	
5/22/2026 7:45	136.22	
5/23/2026 11:35	135.86	
5/24/2026 11:45	135.86	
5/25/2026 8:45	136.22	
5/26/2026 12:45	135.68	
5/27/2026 8:45	135.86	
5/28/2026 8:30	136.76	
5/29/2026 9:30	136.4	
5/30/2026 8:30	136.4	
5/31/2026 9:30	136.58	
6/1/2026 8:30	136.4	
6/2/2026 9:30	135.86	
6/3/2026 8:30	136.4	
5/4/2026 9:45		154.94
5/5/2026 10:45		154.76
5/6/2026 9:45		155.3
5/7/2026 7:45		155.12
5/8/2026 7:45		155.12
5/9/2026 8:45		155.12
5/10/2026 9:45		155.12
5/11/2026 8:45		155.12
5/12/2026 9:45		154.94
5/13/2026 11:45		154.4
5/14/2026 8:45		155.12
5/15/2026 7:45		154.94
5/16/2026 9:45		154.76
5/17/2026 9:45		154.94
5/18/2026 7:45		154.58
5/19/2026 7:45		154.94
5/20/2026 8:45		154.94
5/21/2026 7:45		154.94
5/22/2026 7:45		154.94
5/23/2026 11:35		154.4
5/24/2026 11:45		154.22
5/25/2026 9:45		154.94
5/26/2026 12:45		154.04
5/27/2026 8:45		154.22
5/28/2026 8:30		155.3
5/29/2026 8:30		154.94

5/30/2026 8:30	154.94	
5/31/2026 9:30	155.12	
6/1/2026 8:30	154.76	
6/2/2026 9:30	154.22	
6/3/2026 8:30	154.76	
5/4/2026 9:45		171.68
5/5/2026 10:45		171.5
5/6/2026 8:45		172.04
5/7/2026 9:28		172.22
5/8/2026 7:45		172.04
5/9/2026 8:45		172.22
5/10/2026 9:45		172.22
5/11/2026 9:45		172.22
5/12/2026 9:45		172.04
5/13/2026 11:45		171.32
5/14/2026 8:45		172.04
5/15/2026 7:45		172.04
5/16/2026 9:45		171.86
5/17/2026 9:45		172.04
5/18/2026 7:45		171.5
5/19/2026 8:45		172.22
5/20/2026 8:45		172.04
5/21/2026 7:45		172.22
5/22/2026 7:45		172.22
5/23/2026 11:35		171.5
5/24/2026 11:45		171.32
5/25/2026 9:45		172.22
5/26/2026 12:45		171.32
5/27/2026 8:45		171.5
5/28/2026 8:30		172.58
5/29/2026 8:30		172.04
5/30/2026 8:30		172.22
5/31/2026 9:30		172.4
6/1/2026 8:30		172.04
6/2/2026 9:30		171.5
6/3/2026 8:30		172.04
5/4/2026 9:45		161.06
5/5/2026 10:45		160.7
5/6/2026 9:45		161.42
5/7/2026 9:28		161.42
5/8/2026 8:45		161.42
5/9/2026 8:45		161.42
5/10/2026 9:45		161.42
5/11/2026 9:45		161.42

5/12/2026 7:45	161.06
5/13/2026 11:45	160.52
5/14/2026 8:45	161.24
5/15/2026 7:45	161.06
5/16/2026 9:45	161.06
5/17/2026 9:45	161.24
5/18/2026 8:45	160.7
5/19/2026 8:45	161.42
5/20/2026 8:45	161.24
5/21/2026 9:45	161.42
5/22/2026 7:45	161.24
5/23/2026 11:35	160.7
5/24/2026 11:45	160.34
5/25/2026 9:45	161.42
5/26/2026 12:45	160.16
5/27/2026 8:45	160.34
5/28/2026 8:30	161.78
5/29/2026 8:30	161.06
5/30/2026 8:30	161.42
5/31/2026 9:30	161.6
6/1/2026 9:30	161.24
6/2/2026 9:30	160.52
6/3/2026 8:30	161.06
5/4/2026 9:45	135.5
5/5/2026 10:45	135.32
5/6/2026 9:45	136.22
5/7/2026 9:28	136.04
5/8/2026 8:45	136.04
5/9/2026 8:45	136.04
5/10/2026 9:45	136.22
5/11/2026 10:45	136.22
5/12/2026 9:45	135.68
5/13/2026 11:45	135.14
5/14/2026 8:45	135.86
5/15/2026 7:45	135.5
5/16/2026 9:45	135.5
5/17/2026 9:45	135.86
5/18/2026 8:45	135.14
5/19/2026 8:45	135.86
5/20/2026 8:45	135.86
5/21/2026 9:45	136.04
5/22/2026 7:45	135.86
5/23/2026 11:35	135.14
5/24/2026 11:45	134.78

5/25/2026 9:45									136.04
5/26/2026 12:45									134.78
5/27/2026 8:45									134.78
5/28/2026 8:30									136.22
5/29/2026 8:30									135.68
5/30/2026 8:30									136.04
5/31/2026 9:30									136.04
6/1/2026 8:30									135.68
6/2/2026 10:30									134.96
6/3/2026 8:30									135.68
TP-37	15 ft	30 ft	45 ft	75 ft	100 ft	130 ft	155 ft	180 ft	
5/4/2026 13:45	104.54								
5/5/2026 14:45	104.54								
5/6/2026 13:45	104.72								
5/7/2026 13:45	104.9								
5/8/2026 16:45	104.9								
5/9/2026 14:45	104.72								
5/10/2026 15:45	104.9								
5/11/2026 13:45	104.9								
5/12/2026 13:45	104.54								
5/13/2026 15:45	104.72								
5/14/2026 15:45	104.72								
5/15/2026 14:45	104.54								
5/16/2026 16:45	104.72								
5/17/2026 13:45	104.54								
5/18/2026 15:45	104.54								
5/19/2026 16:45	104.9								
5/20/2026 16:45	104.72								
5/21/2026 14:45	104.72								
5/22/2026 15:45	104.72								
5/23/2026 14:45	104.54								
5/24/2026 13:45	104.36								
5/25/2026 16:45	104.54								
5/26/2026 12:45	104.18								
5/27/2026 13:45	104								
5/28/2026 14:30	104.18								
5/29/2026 13:30	104.54								
5/30/2026 15:30	104.36								
5/31/2026 14:30	104.36								
6/1/2026 15:30	104.54								
6/2/2026 13:30	104.36								
6/3/2026 16:30	104.54								
5/4/2026 9:45		114.44							
5/5/2026 14:45		114.62							

5/6/2026 9:45	114.98	
5/7/2026 9:30	114.98	
5/8/2026 8:45	114.8	
5/9/2026 8:45	115.16	
5/10/2026 9:45	115.16	
5/11/2026 10:45	115.34	
5/12/2026 15:45	114.8	
5/13/2026 11:45	114.8	
5/14/2026 8:45	114.98	
5/15/2026 12:45	114.8	
5/16/2026 8:45	114.8	
5/17/2026 8:45	114.98	
5/18/2026 15:45	114.8	
5/19/2026 8:45	115.16	
5/20/2026 10:45	115.34	
5/21/2026 9:45	115.52	
5/22/2026 16:45	115.16	
5/23/2026 11:45	115.16	
5/24/2026 12:45	114.98	
5/25/2026 8:45	115.34	
5/26/2026 12:45	114.98	
5/27/2026 13:45	114.98	
5/28/2026 8:30	115.16	
5/29/2026 9:30	115.34	
5/30/2026 8:30	115.34	
5/31/2026 9:30	115.7	
6/1/2026 9:30	115.52	
6/2/2026 15:30	115.34	
6/3/2026 16:30	115.52	
5/4/2026 9:45		135.32
5/5/2026 10:45		135.14
5/6/2026 9:45		136.04
5/7/2026 9:30		136.22
5/8/2026 7:45		135.68
5/9/2026 8:45		136.04
5/10/2026 9:45		136.22
5/11/2026 10:45		136.22
5/12/2026 9:45		135.32
5/13/2026 11:45		135.5
5/14/2026 8:45		135.68
5/15/2026 7:45		135.32
5/16/2026 8:45		135.5
5/17/2026 8:45		135.86
5/18/2026 8:45		135.32

5/19/2026 8:45	135.86	
5/20/2026 10:45	136.04	
5/21/2026 9:45	136.04	
5/22/2026 8:45	135.32	
5/23/2026 11:45	135.5	
5/24/2026 12:45	135.32	
5/25/2026 8:45	135.86	
5/26/2026 12:45	134.96	
5/27/2026 10:45	134.96	
5/28/2026 8:30	135.68	
5/29/2026 10:30	135.86	
5/30/2026 9:30	135.86	
5/31/2026 9:30	136.4	
6/1/2026 9:30	136.04	
6/2/2026 9:30	135.14	
6/3/2026 8:30	135.68	
5/4/2026 9:45		135.32
5/5/2026 10:45		134.96
5/6/2026 9:45		136.04
5/7/2026 9:30		136.04
5/8/2026 7:45		135.5
5/9/2026 8:45		136.04
5/10/2026 9:45		136.22
5/11/2026 10:45		136.22
5/12/2026 9:45		135.32
5/13/2026 11:45		135.32
5/14/2026 8:45		135.86
5/15/2026 7:45		135.14
5/16/2026 8:45		135.5
5/17/2026 8:45		135.86
5/18/2026 8:45		134.96
5/19/2026 8:45		135.86
5/20/2026 10:45		136.22
5/21/2026 9:45		136.04
5/22/2026 8:45		135.32
5/23/2026 11:45		135.32
5/24/2026 12:45		135.14
5/25/2026 8:45		135.86
5/26/2026 12:45		134.96
5/27/2026 10:45		134.6
5/28/2026 8:30		135.68
5/29/2026 10:30		135.86
5/30/2026 8:30		135.68
5/31/2026 9:30		136.22

6/1/2026 8:30	135.68	
6/2/2026 9:30	134.78	
6/3/2026 8:30	135.68	
5/4/2026 9:45		141.08
5/5/2026 10:45		140.72
5/6/2026 9:45		142.16
5/7/2026 9:30		142.16
5/8/2026 7:45		141.44
5/9/2026 8:45		142.16
5/10/2026 9:45		142.34
5/11/2026 9:45		141.98
5/12/2026 9:45		141.26
5/13/2026 11:45		141.08
5/14/2026 8:45		141.8
5/15/2026 7:45		141.26
5/16/2026 8:45		141.62
5/17/2026 8:45		141.98
5/18/2026 8:45		141.26
5/19/2026 8:45		141.98
5/20/2026 10:45		142.16
5/21/2026 9:45		142.34
5/22/2026 8:45		141.44
5/23/2026 11:45		141.26
5/24/2026 12:45		141.08
5/25/2026 8:45		142.34
5/26/2026 12:45		140.9
5/27/2026 10:45		140.54
5/28/2026 8:30		141.98
5/29/2026 10:30		141.98
5/30/2026 8:30		142.16
5/31/2026 9:30		142.52
6/1/2026 8:30		141.98
6/2/2026 9:30		140.9
6/3/2026 8:30		141.98
5/4/2026 9:45		162.68
5/5/2026 10:45		162.14
5/6/2026 9:45		163.58
5/7/2026 9:30		163.76
5/8/2026 7:45		163.04
5/9/2026 8:45		163.58
5/10/2026 9:45		163.94
5/11/2026 10:45		163.76
5/12/2026 9:45		162.68
5/13/2026 11:45		162.5

5/14/2026 8:45	163.22	
5/15/2026 7:45	162.68	
5/16/2026 8:45	162.86	
5/17/2026 8:45	163.4	
5/18/2026 8:45	162.5	
5/19/2026 8:45	163.4	
5/20/2026 10:45	163.58	
5/21/2026 9:45	163.58	
5/22/2026 9:45	162.68	
5/23/2026 11:45	162.32	
5/24/2026 12:45	161.96	
5/25/2026 8:45	163.4	
5/26/2026 12:45	161.96	
5/27/2026 10:45	161.6	
5/28/2026 8:30	163.04	
5/29/2026 10:30	163.22	
5/30/2026 8:30	163.04	
5/31/2026 9:30	163.58	
6/1/2026 9:30	163.04	
6/2/2026 9:30	161.6	
6/3/2026 8:30	162.68	
5/4/2026 9:45		176.72
5/5/2026 10:45		176.18
5/6/2026 9:45		177.62
5/7/2026 9:30		177.8
5/8/2026 7:45		177.08
5/9/2026 8:45		177.8
5/10/2026 9:45		177.98
5/11/2026 9:45		177.8
5/12/2026 9:45		176.72
5/13/2026 11:45		176.36
5/14/2026 8:45		177.44
5/15/2026 7:45		176.72
5/16/2026 8:45		177.08
5/17/2026 8:45		177.44
5/18/2026 8:45		176.36
5/19/2026 8:45		177.62
5/20/2026 10:45		177.8
5/21/2026 9:45		177.62
5/22/2026 9:45		176.9
5/23/2026 11:45		176.18
5/24/2026 12:45		176
5/25/2026 8:45		177.44
5/26/2026 12:45		176



5/8/2026 19:45	115.16	
5/9/2026 19:45	115.52	
5/10/2026 19:45	114.98	
5/11/2026 19:45	115.16	
5/12/2026 17:45	114.98	
5/13/2026 19:45	114.8	
5/14/2026 19:45	114.8	
5/15/2026 19:45	114.8	
5/16/2026 18:45	115.16	
5/17/2026 14:45	114.98	
5/18/2026 19:45	115.88	
5/19/2026 16:45	115.7	
5/20/2026 16:45	114.8	
5/21/2026 18:45	115.34	
5/22/2026 16:45	115.34	
5/23/2026 17:45	115.16	
5/24/2026 18:45	115.16	
5/25/2026 17:45	115.16	
5/26/2026 16:45	115.7	
5/27/2026 15:45	114.98	
5/28/2026 16:30	115.34	
5/29/2026 18:30	115.16	
5/30/2026 19:30	114.98	
5/31/2026 20:30	115.16	
6/1/2026 20:30	115.16	
6/2/2026 18:30	115.34	
6/3/2026 20:30	115.34	
5/4/2026 17:45		134.42
5/5/2026 15:45		134.78
5/6/2026 16:45		135.14
5/7/2026 16:45		135.86
5/8/2026 19:45		135.86
5/9/2026 16:45		135.86
5/10/2026 17:45		135.86
5/11/2026 16:45		135.86
5/12/2026 17:45		135.86
5/13/2026 17:45		136.04
5/14/2026 18:45		136.04
5/15/2026 17:45		136.22
5/16/2026 15:45		136.4
5/17/2026 18:45		136.58
5/18/2026 17:45		136.58
5/19/2026 16:45		136.4
5/20/2026 17:45		136.4

5/21/2026 16:45	136.58	
5/22/2026 16:45	136.58	
5/23/2026 16:45	136.58	
5/24/2026 17:45	136.58	
5/25/2026 16:45	136.76	
5/26/2026 16:45	136.58	
5/27/2026 14:45	136.58	
5/28/2026 8:30	136.4	
5/29/2026 17:30	136.58	
5/30/2026 17:30	136.4	
5/31/2026 19:30	136.58	
6/1/2026 16:30	136.4	
6/2/2026 17:30	136.22	
6/3/2026 17:30	136.04	
5/4/2026 16:45		142.52
5/5/2026 14:45		142.52
5/6/2026 16:45		142.7
5/7/2026 16:45		142.88
5/8/2026 17:45		142.88
5/9/2026 16:45		142.88
5/10/2026 16:45		142.88
5/11/2026 17:45		142.88
5/12/2026 15:45		143.42
5/13/2026 16:45		142.88
5/14/2026 14:45		142.7
5/15/2026 14:45		142.7
5/16/2026 15:45		142.88
5/17/2026 15:45		142.88
5/18/2026 15:45		142.88
5/19/2026 15:45		143.24
5/20/2026 15:45		142.88
5/21/2026 16:45		142.88
5/22/2026 15:45		143.42
5/23/2026 15:45		142.88
5/24/2026 16:45		142.88
5/25/2026 8:45		143.06
5/26/2026 13:45		142.88
5/27/2026 16:45		143.06
5/28/2026 11:30		143.24
5/29/2026 16:30		143.42
5/30/2026 17:30		143.06
5/31/2026 8:30		143.24
6/1/2026 22:30		143.24
6/2/2026 17:30		143.78

6/3/2026 17:30	143.78	
5/4/2026 16:45		150.26
5/5/2026 15:45		150.26
5/6/2026 16:45		150.44
5/7/2026 15:45		150.26
5/8/2026 16:45		150.26
5/9/2026 16:45		150.26
5/10/2026 15:45		150.26
5/11/2026 16:45		150.44
5/12/2026 16:45		150.26
5/13/2026 15:45		150.26
5/14/2026 15:45		150.26
5/15/2026 15:45		150.26
5/16/2026 15:45		150.26
5/17/2026 15:45		150.44
5/18/2026 17:45		150.44
5/19/2026 15:45		150.8
5/20/2026 15:45		150.08
5/21/2026 16:45		150.26
5/22/2026 15:45		150.26
5/23/2026 17:45		150.44
5/24/2026 13:45		150.26
5/25/2026 15:45		150.26
5/26/2026 16:45		150.26
5/27/2026 19:30		150.08
5/28/2026 9:30		150.08
5/29/2026 15:30		150.26
5/30/2026 15:30		150.26
5/31/2026 17:30		150.26
6/1/2026 16:30		150.26
6/2/2026 16:30		150.26
6/3/2026 17:30		150.44
5/4/2026 17:45		162.32
5/5/2026 18:45		162.14
5/6/2026 17:45		162.5
5/7/2026 17:45		162.5
5/8/2026 18:45		162.5
5/9/2026 17:45		162.5
5/10/2026 17:45		162.68
5/11/2026 17:45		162.68
5/12/2026 17:45		162.5
5/13/2026 17:45		162.5
5/14/2026 16:45		162.32
5/15/2026 18:45		162.5

5/16/2026 17:45	162.5	
5/17/2026 17:45	162.32	
5/18/2026 18:45	162.68	
5/19/2026 15:45	162.68	
5/20/2026 15:45	162.32	
5/21/2026 17:45	162.68	
5/22/2026 16:45	162.32	
5/23/2026 17:45	162.5	
5/24/2026 17:45	162.5	
5/25/2026 16:45	162.32	
5/26/2026 16:45	161.96	
5/27/2026 11:45	161.78	
5/28/2026 9:30	161.96	
5/29/2026 17:30	162.32	
5/30/2026 17:30	162.5	
5/31/2026 18:30	162.5	
6/1/2026 16:30	162.32	
6/2/2026 17:30	162.14	
6/3/2026 19:30	162.5	
5/4/2026 16:45		171.32
5/5/2026 14:45		171.32
5/6/2026 16:45		171.5
5/7/2026 17:45		171.68
5/8/2026 17:45		171.68
5/9/2026 17:45		171.68
5/10/2026 17:45		171.86
5/11/2026 16:45		171.86
5/12/2026 17:45		171.68
5/13/2026 16:45		171.5
5/14/2026 17:45		171.68
5/15/2026 16:45		171.5
5/16/2026 17:45		171.68
5/17/2026 16:45		171.5
5/18/2026 16:45		171.86
5/19/2026 15:45		172.04
5/20/2026 16:45		171.68
5/21/2026 17:45		171.86
5/22/2026 16:45		171.68
5/23/2026 16:45		171.86
5/24/2026 16:45		171.68
5/25/2026 15:45		171.68
5/26/2026 18:45		171.32
5/27/2026 17:45		171.5
5/28/2026 11:30		171.32

5/29/2026 15:30	171.68	
5/30/2026 17:30	171.86	
5/31/2026 17:30	171.86	
6/1/2026 18:30	171.86	
6/2/2026 16:30	171.86	
6/3/2026 18:30	172.04	
5/4/2026 15:45		161.6
5/5/2026 14:45		161.78
5/6/2026 17:45		161.78
5/7/2026 17:45		161.78
5/8/2026 15:45		161.78
5/9/2026 16:45		161.78
5/10/2026 16:45		161.96
5/11/2026 16:45		161.96
5/12/2026 15:45		161.6
5/13/2026 17:45		161.6
5/14/2026 15:45		161.6
5/15/2026 16:45		161.6
5/16/2026 17:45		161.78
5/17/2026 16:45		161.78
5/18/2026 16:45		161.96
5/19/2026 15:45		162.14
5/20/2026 16:45		161.96
5/21/2026 15:45		162.14
5/22/2026 16:45		161.96
5/23/2026 15:45		161.96
5/24/2026 17:45		161.96
5/25/2026 15:45		161.78
5/26/2026 18:45		161.6
5/27/2026 14:45		161.78
5/28/2026 11:30		161.6
5/29/2026 15:30		161.78
5/30/2026 15:30		161.96
5/31/2026 17:30		161.96
6/1/2026 17:30		162.14
6/2/2026 16:30		161.96
6/3/2026 16:30		162.14
5/4/2026 16:45		135.5
5/5/2026 14:45		135.5
5/6/2026 16:45		135.68
5/7/2026 17:45		135.86
5/8/2026 16:45		135.86
5/9/2026 16:45		135.86
5/10/2026 17:45		136.04

5/11/2026 16:45	136.04
5/12/2026 16:45	135.68
5/13/2026 15:45	135.68
5/14/2026 17:45	135.86
5/15/2026 16:45	135.68
5/16/2026 16:45	135.68
5/17/2026 16:45	135.68
5/18/2026 17:45	136.22
5/19/2026 15:45	136.4
5/20/2026 15:45	135.68
5/21/2026 15:45	135.86
5/22/2026 16:45	135.86
5/23/2026 16:45	135.86
5/24/2026 16:45	135.68
5/25/2026 16:45	135.68
5/26/2026 18:45	135.32
5/27/2026 14:45	135.5
5/28/2026 14:30	135.32
5/29/2026 16:30	135.68
5/30/2026 16:30	135.86
5/31/2026 16:30	135.86
6/1/2026 16:30	135.86
6/2/2026 17:30	135.86
6/3/2026 16:30	136.04

TP-39	15 ft	30 ft	45 ft	75 ft	105 ft	135 ft	160 ft
5/4/2026 10:45	101.66						
5/5/2026 15:45	101.66						
5/6/2026 19:45	102.02						
5/7/2026 18:45	102.38						
5/8/2026 19:45	102.38						
5/9/2026 19:45	102.38						
5/10/2026 19:45	102.2						
5/11/2026 19:45	102.2						
5/12/2026 8:45	101.66						
5/13/2026 18:45	101.66						
5/14/2026 18:45	101.48						
5/15/2026 18:45	101.48						
5/16/2026 16:45	101.66						
5/17/2026 9:45	101.84						
5/18/2026 18:45	102.02						
5/19/2026 16:45	101.84						
5/20/2026 18:45	101.48						
5/21/2026 17:45	101.66						
5/22/2026 18:45	101.48						

5/23/2026 18:45	101.3	
5/24/2026 18:45	101.3	
5/25/2026 18:45	101.3	
5/26/2026 17:45	100.94	
5/27/2026 11:45	100.94	
5/28/2026 9:30	100.94	
5/29/2026 19:30	101.3	
5/30/2026 19:30	101.12	
5/31/2026 19:30	101.3	
6/1/2026 19:30	101.3	
6/2/2026 19:30	101.3	
6/3/2026 18:30	101.48	
5/4/2026 10:45		118.76
5/5/2026 15:45		118.94
5/6/2026 17:45		119.12
5/7/2026 13:45		119.84
5/8/2026 19:45		119.84
5/9/2026 9:45		119.66
5/10/2026 19:45		119.66
5/11/2026 18:45		119.48
5/12/2026 18:45		119.3
5/13/2026 18:45		119.3
5/14/2026 18:45		119.3
5/15/2026 8:45		119.3
5/16/2026 10:45		119.48
5/17/2026 9:45		119.66
5/18/2026 17:45		119.66
5/19/2026 16:45		119.3
5/20/2026 16:45		119.12
5/21/2026 17:45		119.3
5/22/2026 9:45		119.12
5/23/2026 18:45		118.94
5/24/2026 18:45		118.94
5/25/2026 19:45		119.12
5/26/2026 14:45		118.94
5/27/2026 11:45		119.12
5/28/2026 8:30		118.76
5/29/2026 9:30		118.76
5/30/2026 19:30		118.76
5/31/2026 18:30		118.76
6/1/2026 19:30		118.76
6/2/2026 18:30		118.58
6/3/2026 18:30		118.94
5/4/2026 10:45		137.66

5/5/2026 11:45	137.66
5/6/2026 14:45	137.48
5/7/2026 14:45	138.02
5/8/2026 14:45	138.02
5/9/2026 19:45	138.2
5/10/2026 12:45	137.84
5/11/2026 11:45	137.84
5/12/2026 8:45	137.66
5/13/2026 18:45	137.84
5/14/2026 9:45	137.84
5/15/2026 8:45	137.84
5/16/2026 10:45	138.02
5/17/2026 9:45	138.2
5/18/2026 18:45	137.84
5/19/2026 16:45	137.84
5/20/2026 13:45	137.84
5/21/2026 7:45	137.66
5/22/2026 8:45	137.66
5/23/2026 12:45	137.48
5/24/2026 19:45	137.66
5/25/2026 19:45	137.84
5/26/2026 13:45	137.66
5/27/2026 11:45	137.66
5/28/2026 11:30	137.66
5/29/2026 12:30	137.66
5/30/2026 8:30	137.48
5/31/2026 19:30	137.66
6/1/2026 19:30	137.48
6/2/2026 19:30	137.48
6/3/2026 8:30	137.48
5/4/2026 11:45	143.24
5/5/2026 15:45	143.24
5/6/2026 11:45	143.06
5/7/2026 13:45	143.06
5/8/2026 19:45	143.24
5/9/2026 19:45	143.42
5/10/2026 19:45	143.42
5/11/2026 12:45	143.24
5/12/2026 13:45	143.24
5/13/2026 12:45	143.24
5/14/2026 11:45	143.24
5/15/2026 8:45	143.24
5/16/2026 10:45	143.24
5/17/2026 9:45	143.24

5/18/2026 19:45	143.24	
5/19/2026 8:45	143.06	
5/20/2026 12:45	143.24	
5/21/2026 11:45	143.24	
5/22/2026 12:45	143.24	
5/23/2026 13:45	143.24	
5/24/2026 12:45	143.24	
5/25/2026 13:45	143.42	
5/26/2026 13:45	143.24	
5/27/2026 11:45	143.42	
5/28/2026 9:30	143.42	
5/29/2026 12:30	143.6	
5/30/2026 19:30	143.6	
5/31/2026 19:30	143.6	
6/1/2026 19:30	143.6	
6/2/2026 19:30	143.78	
6/3/2026 19:30	143.6	
5/4/2026 16:45		149.72
5/5/2026 18:45		149.72
5/6/2026 19:45		150.08
5/7/2026 18:45		150.08
5/8/2026 17:45		150.08
5/9/2026 17:45		150.08
5/10/2026 17:45		150.26
5/11/2026 17:45		150.44
5/12/2026 18:45		150.26
5/13/2026 17:45		150.08
5/14/2026 18:45		150.08
5/15/2026 17:45		150.08
5/16/2026 17:45		150.08
5/17/2026 17:45		150.08
5/18/2026 18:45		150.62
5/19/2026 15:45		150.44
5/20/2026 17:45		150.26
5/21/2026 17:45		150.44
5/22/2026 18:45		150.44
5/23/2026 18:45		150.44
5/24/2026 18:45		150.44
5/25/2026 17:45		150.44
5/26/2026 18:45		149.72
5/27/2026 17:45		149.9
5/28/2026 16:30		149.9
5/29/2026 17:30		150.44
5/30/2026 17:30		150.44

5/31/2026 17:30	150.62	
6/1/2026 16:30	150.44	
6/2/2026 17:30	150.62	
6/3/2026 18:30	150.98	
5/4/2026 16:45		156.2
5/5/2026 18:45		156.2
5/6/2026 17:45		156.38
5/7/2026 17:45		156.38
5/8/2026 17:45		156.38
5/9/2026 17:45		156.56
5/10/2026 17:45		156.56
5/11/2026 18:45		156.74
5/12/2026 16:45		156.38
5/13/2026 16:45		156.38
5/14/2026 16:45		156.38
5/15/2026 15:45		156.38
5/16/2026 15:45		156.38
5/17/2026 16:45		156.38
5/18/2026 17:45		156.74
5/19/2026 15:45		156.56
5/20/2026 16:45		156.56
5/21/2026 16:45		156.56
5/22/2026 17:45		156.56
5/23/2026 18:45		156.74
5/24/2026 18:45		156.74
5/25/2026 17:45		156.74
5/26/2026 13:45		156.2
5/27/2026 14:45		156.2
5/28/2026 8:30		156.2
5/29/2026 18:30		156.74
5/30/2026 18:30		156.74
5/31/2026 17:30		156.74
6/1/2026 18:30		156.74
6/2/2026 16:30		156.74
6/3/2026 16:30		156.92
5/4/2026 15:45		158.54
5/5/2026 11:45		158.54
5/6/2026 17:45		158.72
5/7/2026 16:45		158.72
5/8/2026 17:45		158.9
5/9/2026 17:45		158.9
5/10/2026 16:45		158.9
5/11/2026 18:45		159.08
5/12/2026 17:45		158.9

5/13/2026 17:45								158.9
5/14/2026 15:45								158.72
5/15/2026 17:45								158.9
5/16/2026 17:45								158.72
5/17/2026 15:45								158.72
5/18/2026 17:45								159.08
5/19/2026 15:45								159.08
5/20/2026 17:45								158.9
5/21/2026 17:45								159.08
5/22/2026 18:45								158.9
5/23/2026 11:45								158.9
5/24/2026 19:45								158.9
5/25/2026 17:45								158.9
5/26/2026 12:45								158.54
5/27/2026 17:45								158.72
5/28/2026 8:30								158.72
5/29/2026 16:30								158.9
5/30/2026 17:30								158.9
5/31/2026 17:30								158.9
6/1/2026 17:30								158.9
6/2/2026 15:30								158.9
6/3/2026 17:30								159.08
TP-40	15 ft	30 ft	45 ft	75 ft	110 ft	155 ft	185 ft	220 ft
5/4/2026 10:45	99.86							
5/5/2026 15:45	99.5							
5/6/2026 13:45	99.5							
5/7/2026 11:45	99.32							
5/8/2026 12:45	99.14							
5/9/2026 9:45	98.78							
5/10/2026 7:45	98.6							
5/11/2026 12:45	98.96							
5/12/2026 8:45	98.24							
5/13/2026 14:45	98.6							
5/14/2026 8:45	98.24							
5/15/2026 7:45	97.7							
5/16/2026 11:45	98.06							
5/17/2026 9:45	97.88							
5/18/2026 19:45	98.24							
5/19/2026 17:45	98.78							
5/20/2026 9:45	98.06							
5/21/2026 7:45	98.06							
5/22/2026 12:45	97.88							
5/23/2026 12:45	98.96							
5/24/2026 3:45	98.6							

5/25/2026 9:45	98.42	
5/26/2026 17:45	98.24	
5/27/2026 14:45	97.88	
5/28/2026 11:30	98.6	
5/29/2026 8:30	98.96	
5/30/2026 9:30	99.32	
5/31/2026 13:30	99.14	
6/1/2026 9:30	99.5	
6/2/2026 3:30	99.14	
6/3/2026 9:30	99.5	
5/4/2026 17:45		120.92
5/5/2026 17:45		120.92
5/6/2026 14:45		120.92
5/7/2026 17:45		121.1
5/8/2026 9:14		121.1
5/9/2026 15:45		121.1
5/10/2026 16:45		121.1
5/11/2026 12:45		121.1
5/12/2026 7:45		120.92
5/13/2026 12:45		120.92
5/14/2026 9:45		121.1
5/15/2026 8:45		120.92
5/16/2026 16:45		120.92
5/17/2026 8:45		121.1
5/18/2026 18:45		121.1
5/19/2026 15:45		121.1
5/20/2026 14:45		121.1
5/21/2026 9:45		121.1
5/22/2026 7:45		120.92
5/23/2026 11:45		120.92
5/24/2026 16:45		121.1
5/25/2026 18:45		121.1
5/26/2026 9:45		120.74
5/27/2026 15:45		120.92
5/28/2026 12:30		120.92
5/29/2026 16:30		121.1
5/30/2026 9:30		121.28
5/31/2026 9:30		120.92
6/1/2026 7:30		121.1
6/2/2026 17:30		121.1
6/3/2026 16:30		121.1
5/4/2026 17:45		127.58
5/5/2026 17:45		127.76
5/6/2026 16:45		127.94

5/7/2026 16:45	127.94
5/8/2026 17:45	128.12
5/9/2026 16:45	128.12
5/10/2026 16:45	128.3
5/11/2026 17:45	128.3
5/12/2026 16:45	127.94
5/13/2026 17:45	127.94
5/14/2026 17:45	128.12
5/15/2026 17:45	128.12
5/16/2026 17:45	128.12
5/17/2026 17:45	127.94
5/18/2026 18:45	128.48
5/19/2026 15:45	128.3
5/20/2026 16:45	128.12
5/21/2026 17:45	128.3
5/22/2026 16:45	128.3
5/23/2026 17:45	128.12
5/24/2026 18:45	128.3
5/25/2026 16:45	128.12
5/26/2026 12:45	127.76
5/27/2026 17:45	127.76
5/28/2026 16:30	127.94
5/29/2026 18:30	128.3
5/30/2026 18:30	128.3
5/31/2026 18:30	128.3
6/1/2026 17:30	128.3
6/2/2026 16:30	128.3
6/3/2026 17:30	128.66
5/4/2026 17:45	127.58
5/5/2026 17:45	127.94
5/6/2026 17:45	128.12
5/7/2026 17:45	128.12
5/8/2026 17:45	128.3
5/9/2026 17:45	128.3
5/10/2026 16:45	128.3
5/11/2026 17:45	128.48
5/12/2026 17:45	128.3
5/13/2026 17:45	128.12
5/14/2026 17:45	128.3
5/15/2026 17:45	128.3
5/16/2026 17:45	128.12
5/17/2026 15:45	127.76
5/18/2026 18:45	128.66
5/19/2026 15:45	128.48

5/20/2026 16:45	128.12	
5/21/2026 16:45	128.3	
5/22/2026 15:45	128.3	
5/23/2026 16:45	128.3	
5/24/2026 18:45	128.48	
5/25/2026 17:45	128.3	
5/26/2026 12:45	127.58	
5/27/2026 17:45	127.76	
5/28/2026 16:30	127.94	
5/29/2026 18:30	128.48	
5/30/2026 18:30	128.66	
5/31/2026 17:30	128.66	
6/1/2026 17:30	128.66	
6/2/2026 17:30	128.66	
6/3/2026 17:30	128.84	
5/4/2026 16:45		123.8
5/5/2026 17:45		124.34
5/6/2026 16:45		124.34
5/7/2026 17:45		124.52
5/8/2026 17:45		124.88
5/9/2026 17:45		124.88
5/10/2026 17:45		124.88
5/11/2026 17:45		125.06
5/12/2026 16:45		124.7
5/13/2026 17:45		124.52
5/14/2026 18:45		124.7
5/15/2026 17:45		124.52
5/16/2026 17:45		124.7
5/17/2026 17:45		124.52
5/18/2026 16:45		125.24
5/19/2026 15:45		125.06
5/20/2026 16:45		124.7
5/21/2026 17:45		125.06
5/22/2026 16:45		125.06
5/23/2026 17:45		124.88
5/24/2026 17:45		124.88
5/25/2026 17:45		124.88
5/26/2026 12:45		123.98
5/27/2026 17:45		124.34
5/28/2026 16:30		124.34
5/29/2026 16:30		125.06
5/30/2026 18:30		125.06
5/31/2026 18:30		125.24
6/1/2026 17:30		125.24

6/2/2026 17:30	125.24	
6/3/2026 17:30	125.42	
5/4/2026 17:45		143.06
5/5/2026 17:45		143.42
5/6/2026 17:45		143.6
5/7/2026 17:45		143.6
5/8/2026 17:45		143.96
5/9/2026 17:45		143.78
5/10/2026 17:45		143.78
5/11/2026 17:45		143.96
5/12/2026 16:45		143.6
5/13/2026 17:45		143.6
5/14/2026 17:45		143.6
5/15/2026 17:45		143.6
5/16/2026 17:45		143.6
5/17/2026 17:45		143.42
5/18/2026 16:45		144.14
5/19/2026 15:45		143.78
5/20/2026 17:45		143.6
5/21/2026 16:45		143.78
5/22/2026 16:45		143.78
5/23/2026 17:45		143.6
5/24/2026 16:45		143.6
5/25/2026 17:45		143.78
5/26/2026 15:45		142.7
5/27/2026 17:45		142.88
5/28/2026 16:30		143.06
5/29/2026 16:30		143.6
5/30/2026 17:30		143.78
5/31/2026 17:30		143.78
6/1/2026 17:30		143.96
6/2/2026 17:30		143.96
6/3/2026 17:30		144.32
5/4/2026 16:45		148.1
5/5/2026 18:45		148.64
5/6/2026 17:45		148.82
5/7/2026 17:45		148.82
5/8/2026 17:45		149.18
5/9/2026 17:45		149.18
5/10/2026 17:45		149.18
5/11/2026 17:45		149.36
5/12/2026 16:45		148.82
5/13/2026 17:45		148.82
5/14/2026 17:45		148.82

5/15/2026 17:45	148.82	
5/16/2026 18:45	149	
5/17/2026 17:45	148.64	
5/18/2026 18:45	149.54	
5/19/2026 15:45	149	
5/20/2026 16:45	148.82	
5/21/2026 17:45	149.18	
5/22/2026 17:45	149	
5/23/2026 17:45	148.82	
5/24/2026 18:45	149	
5/25/2026 17:45	149	
5/26/2026 12:45	147.74	
5/27/2026 17:45	148.1	
5/28/2026 16:30	148.1	
5/29/2026 18:30	149	
5/30/2026 18:30	149.18	
5/31/2026 18:30	149.18	
6/1/2026 17:30	149.18	
6/2/2026 17:30	149.36	
6/3/2026 17:30	149.54	
5/4/2026 17:45		133.7
5/5/2026 18:45		134.24
5/6/2026 17:45		134.42
5/7/2026 17:45		134.42
5/8/2026 17:45		134.78
5/9/2026 17:45		134.96
5/10/2026 17:45		134.96
5/11/2026 17:45		134.96
5/12/2026 16:45		134.42
5/13/2026 17:45		134.24
5/14/2026 17:45		134.42
5/15/2026 17:45		134.24
5/16/2026 18:45		134.24
5/17/2026 17:45		134.06
5/18/2026 18:45		134.96
5/19/2026 15:45		134.42
5/20/2026 17:45		134.24
5/21/2026 17:45		134.6
5/22/2026 16:45		134.42
5/23/2026 17:45		134.24
5/24/2026 18:45		134.42
5/25/2026 17:45		134.42
5/26/2026 15:45		132.8
5/27/2026 17:45		133.34

5/28/2026 16:30	133.16
5/29/2026 18:30	134.24
5/30/2026 18:30	134.42
5/31/2026 18:30	134.42
6/1/2026 18:30	134.42
6/2/2026 18:30	134.6
6/3/2026 17:30	134.6



Solid Waste Borehole Maximum  
Temperature Profiles Over 6 Weeks  
for 4/23/2026 12:00 AM to 6/3/2026 12:00 AM

**SCS ENGINEERS**

07224053.00 | June 4, 2026

274 Granite Run Drive  
Lancaster, PA 17601  
717-550-6330

From May 28, 2026, through June 3, 2026, there were three recorded temperature increases and one recorded temperature decrease that triggered the notification limits set forth in the LEA's October 4, 2024 letter.

Chiquita provides the following updates:

- TP-08

- The 125-foot thermocouple went offline on March 3rd and TP-8 was offline between March 6th and March 9th for evaluation and maintenance. Upon removing the thermocouples, the casing for TP-08 was found to be damaged due to differential settlement beyond 45-feet, thus preventing the installation of the 100-foot, 125-foot, and 150-foot thermocouples. The 15-foot, 30-foot, and 45-foot thermocouples are active and reporting data.

- The 45-foot thermocouple showed an increase in maximum temperature of 18° F from 139° F to 157° F from May 31st to June 3rd.

- TP-14

- The 150-foot thermocouple reported a maximum temperature of 249° F on May 10th, which was anomalous and likely associated with a potential thermocouple sensor malfunction. As a result, the reported temperatures of 0° F from May 11th to May 15th are also considered anomalous. The 150-foot thermocouple was replaced on May 16th and temperatures were consistent with previous recorded values.

- TP-23

- The 15-foot thermocouple reported temperatures of 0° F from May 13th to May 18th, which were anomalous and likely associated with a potential thermocouple sensor malfunction. On May 19th, a temperature of 189° F was reported, with temperatures remaining consistent with previous recorded values through May 27th with the thermocouple functioning as normal.

- The 30-foot thermocouple reported temperatures of 0° F from May 13th to May 18th, which were anomalous and likely associated with a potential thermocouple sensor malfunction. On May 19th, a temperature of 221° F was reported, with temperatures remaining consistent with previously recorded values through May 27th with the thermocouple functioning as normal.

- The reported maximum temperature reading of 2508° F at the 30-foot thermocouple is considered anomalous and is believed to be associated with a potential thermocouple sensor malfunction. The 30-foot thermocouple temperatures remained consistent with previous recorded values with the thermocouple functioning as normal.

- The 15-foot thermocouple showed an increase in maximum temperature of 22° F from 188° F to 210° F from June 1st to June 3rd.

- TP-29

- The 240-foot thermocouple showed an increase in maximum temperature of 22° F from 186° F to 203° F from May 26th to June 2nd and then a decrease in maximum temperature of 22° F from 203° F to 188° F from June 2nd to June 3rd.

# Vertical Temperature Profiles from Temperature Probes at Chiquita Landfill for TP-1

Maximum data for 4/23/2026 12:00 AM to 6/3/2026 12:00 AM

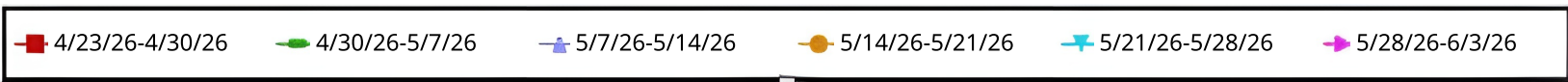
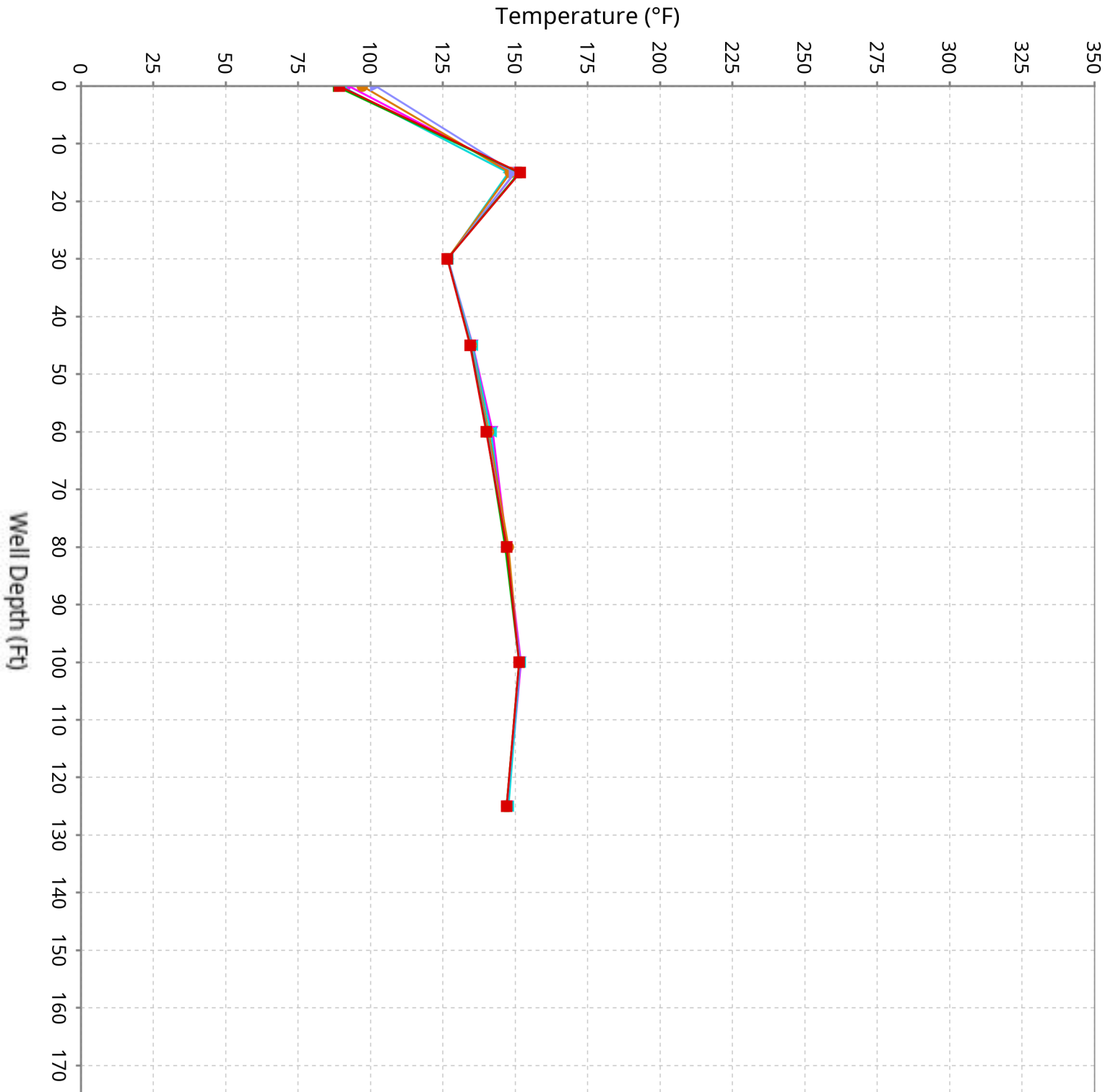

# Vertical Temperature Profiles from Temperature Probes at Chiquita Landfill for TP-2

Maximum data for 4/23/2026 12:00 AM to 6/3/2026 12:00 AM

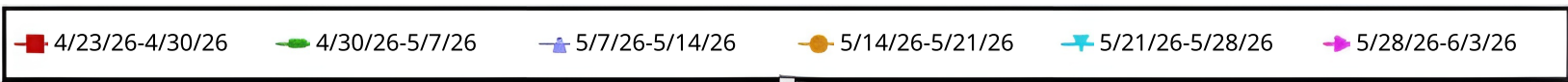
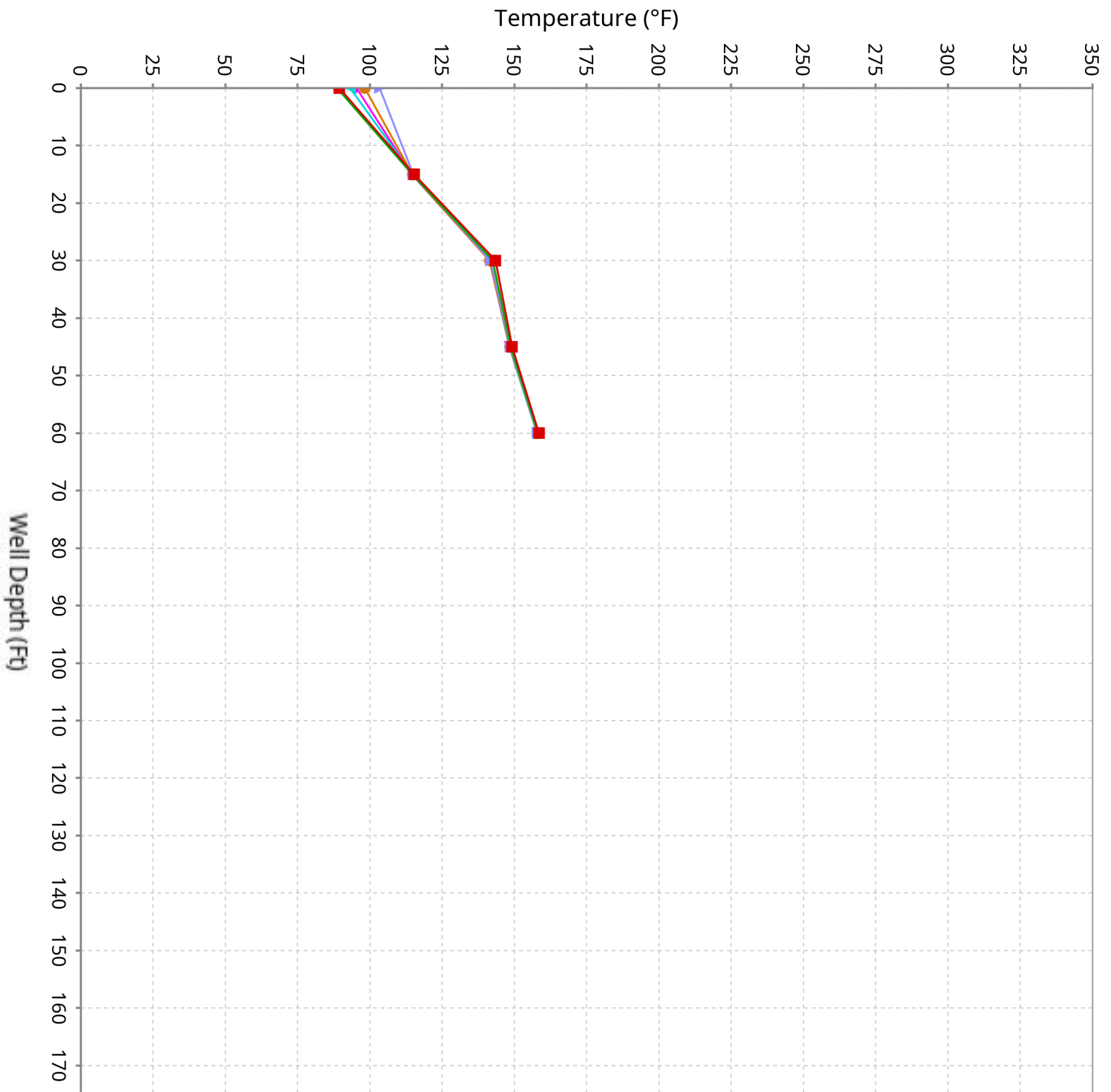

# Vertical Temperature Profiles from Temperature Probes at Chiquita Landfill for TP-3

Maximum data for 4/23/2026 12:00 AM to 6/3/2026 12:00 AM

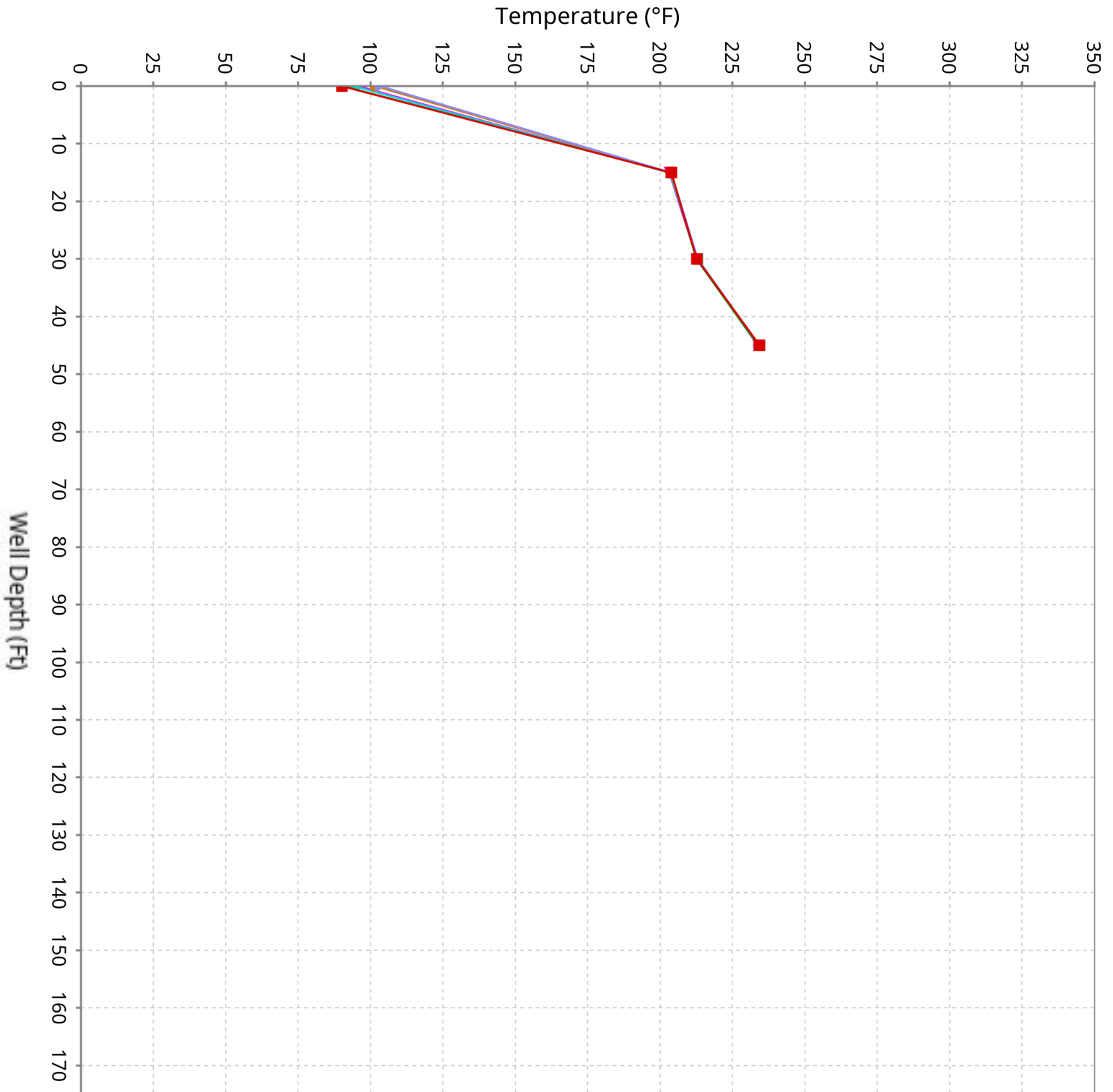

# Vertical Temperature Profiles from Temperature Probes at Chiquita Landfill for TP-4

Maximum data for 4/23/2026 12:00 AM to 6/3/2026 12:00 AM

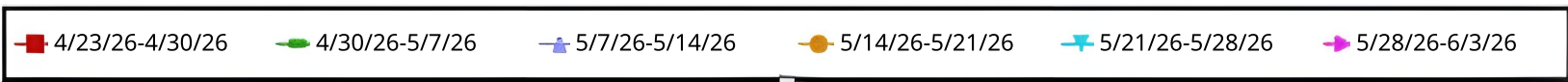
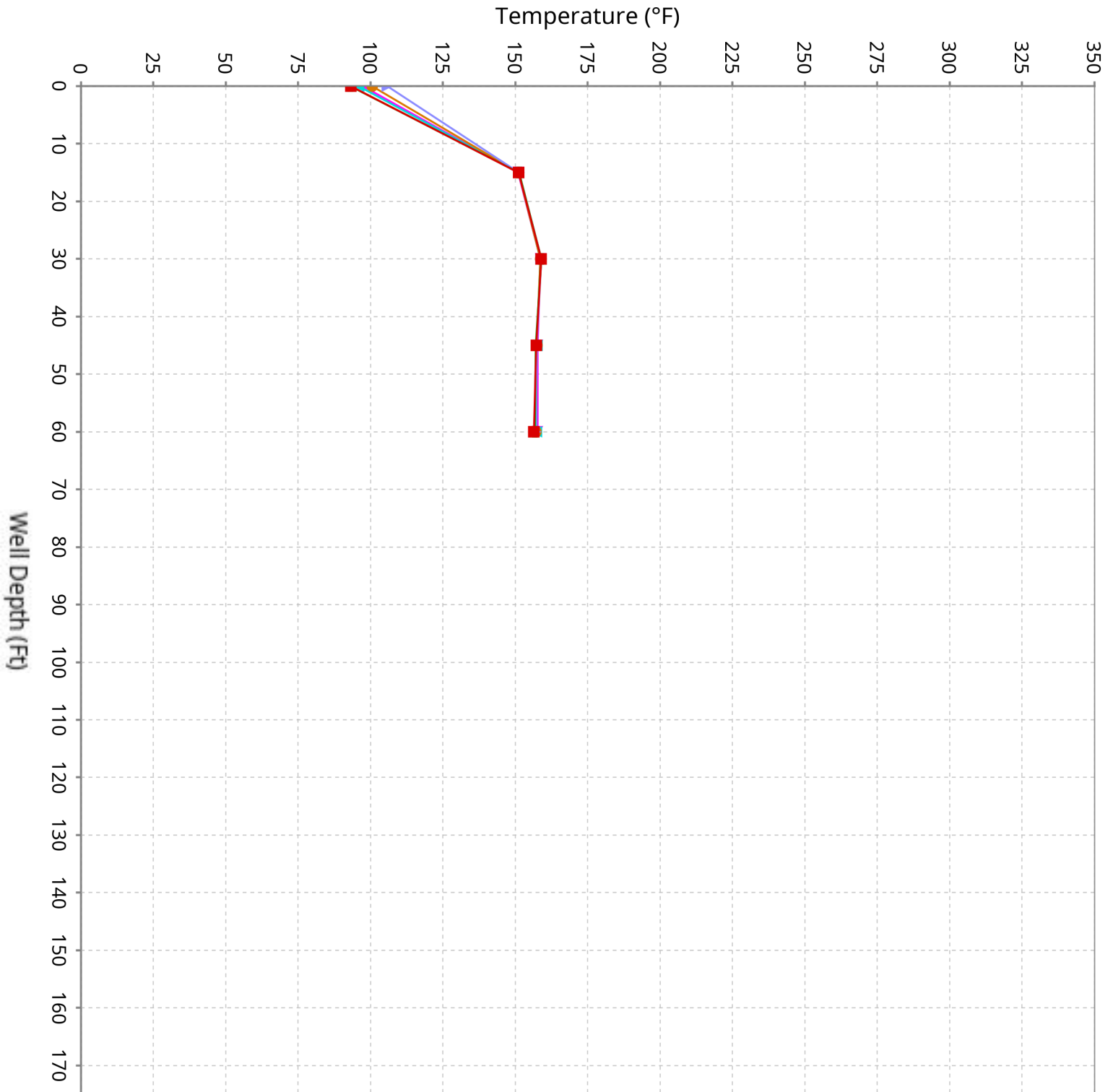

# Vertical Temperature Profiles from Temperature Probes at Chiquita Landfill for TP-5

Maximum data for 4/23/2026 12:00 AM to 6/3/2026 12:00 AM

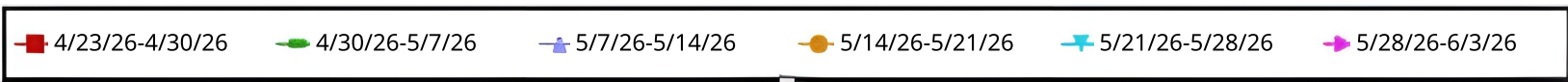
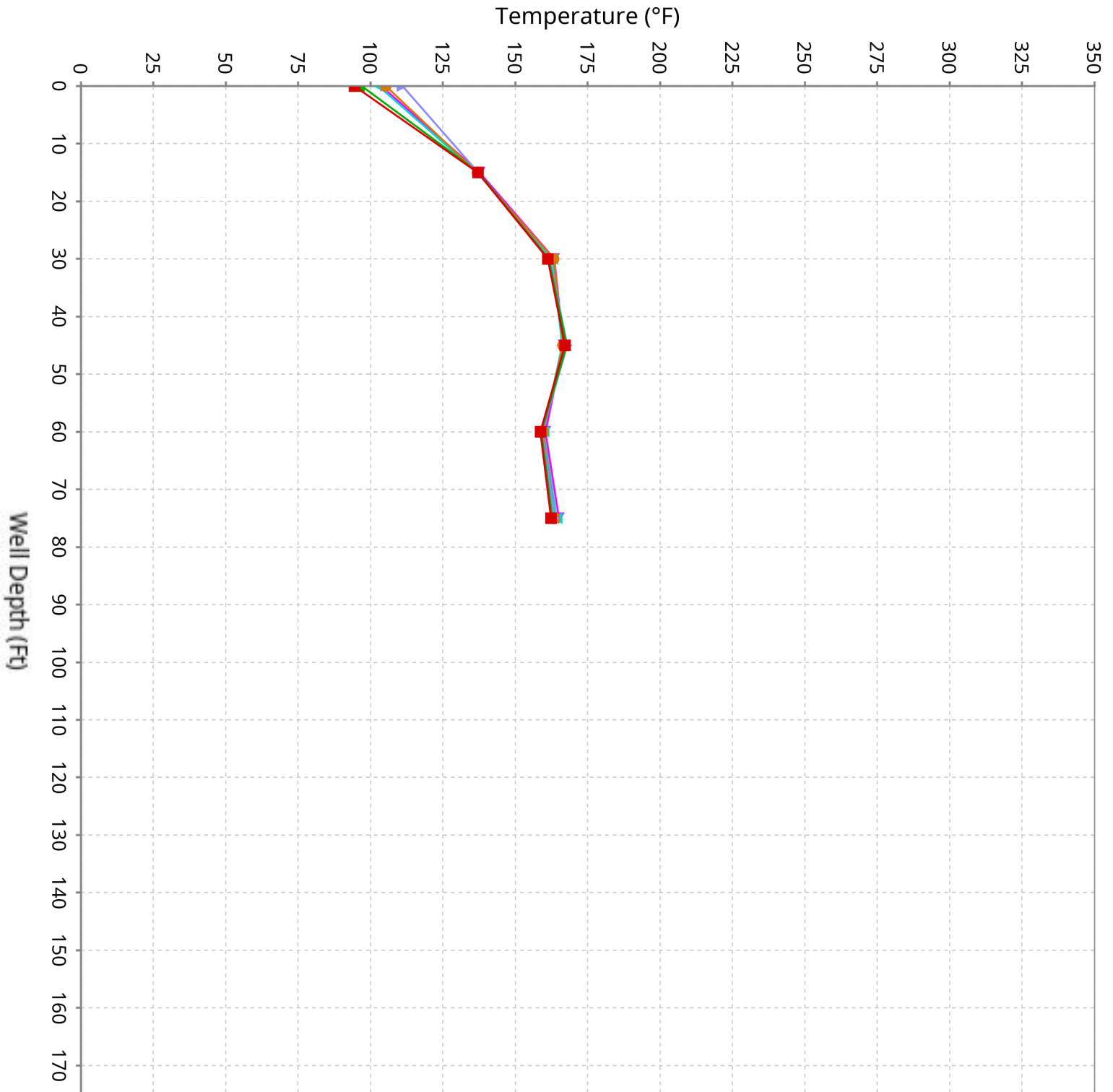

# Vertical Temperature Profiles from Temperature Probes at Chiquita Landfill for TP-6

Maximum data for 4/23/2026 12:00 AM to 6/3/2026 12:00 AM

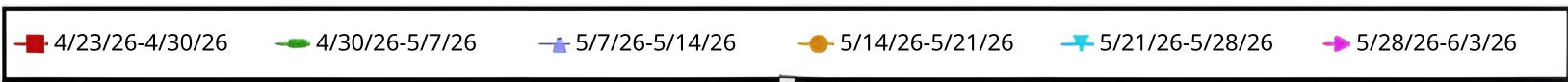
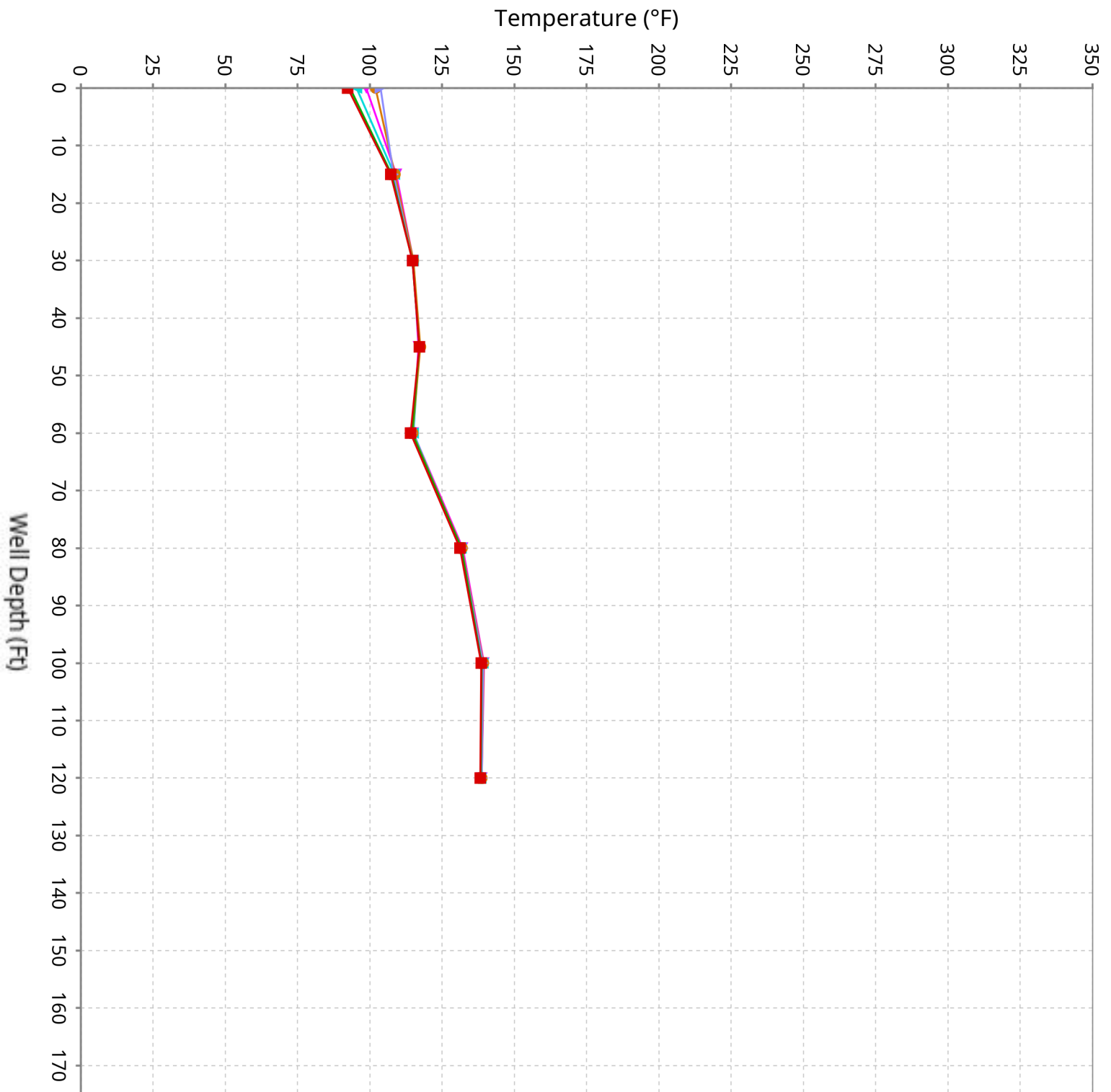

# Vertical Temperature Profiles from Temperature Probes at Chiquita Landfill for TP-7

Maximum data for 4/23/2026 12:00 AM to 6/3/2026 12:00 AM

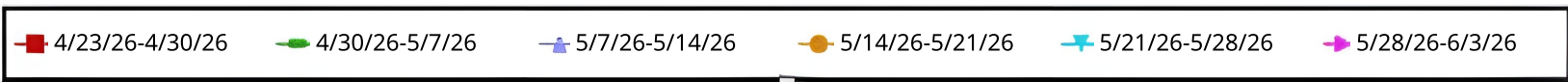
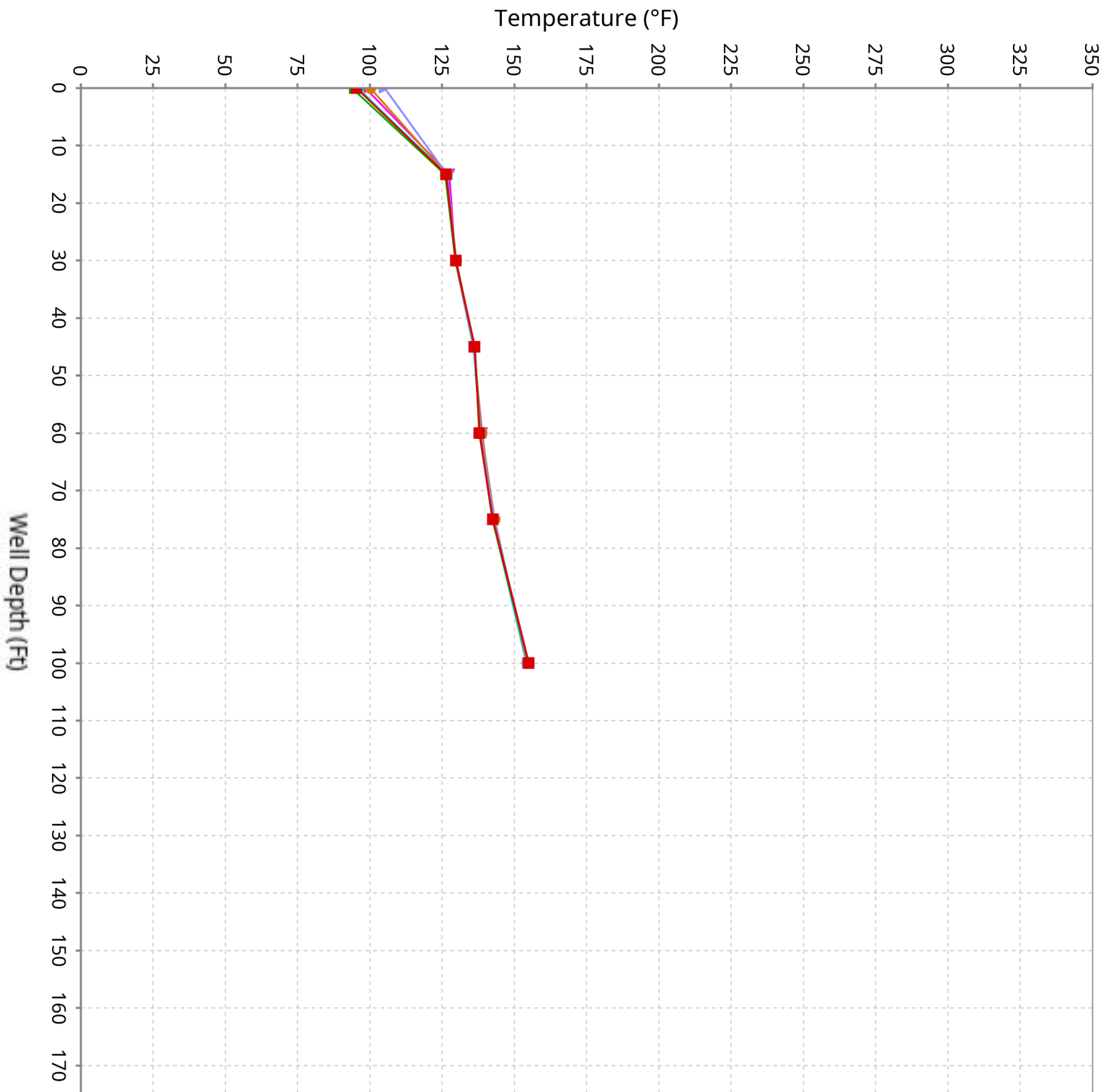

# Vertical Temperature Profiles from Temperature Probes at Chiquita Landfill for TP-8

Maximum data for 4/23/2026 12:00 AM to 6/3/2026 12:00 AM

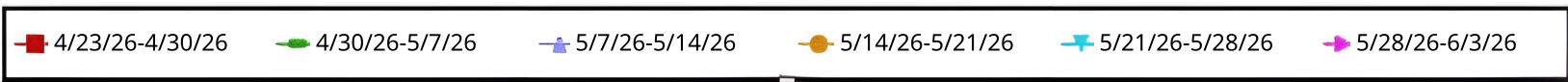
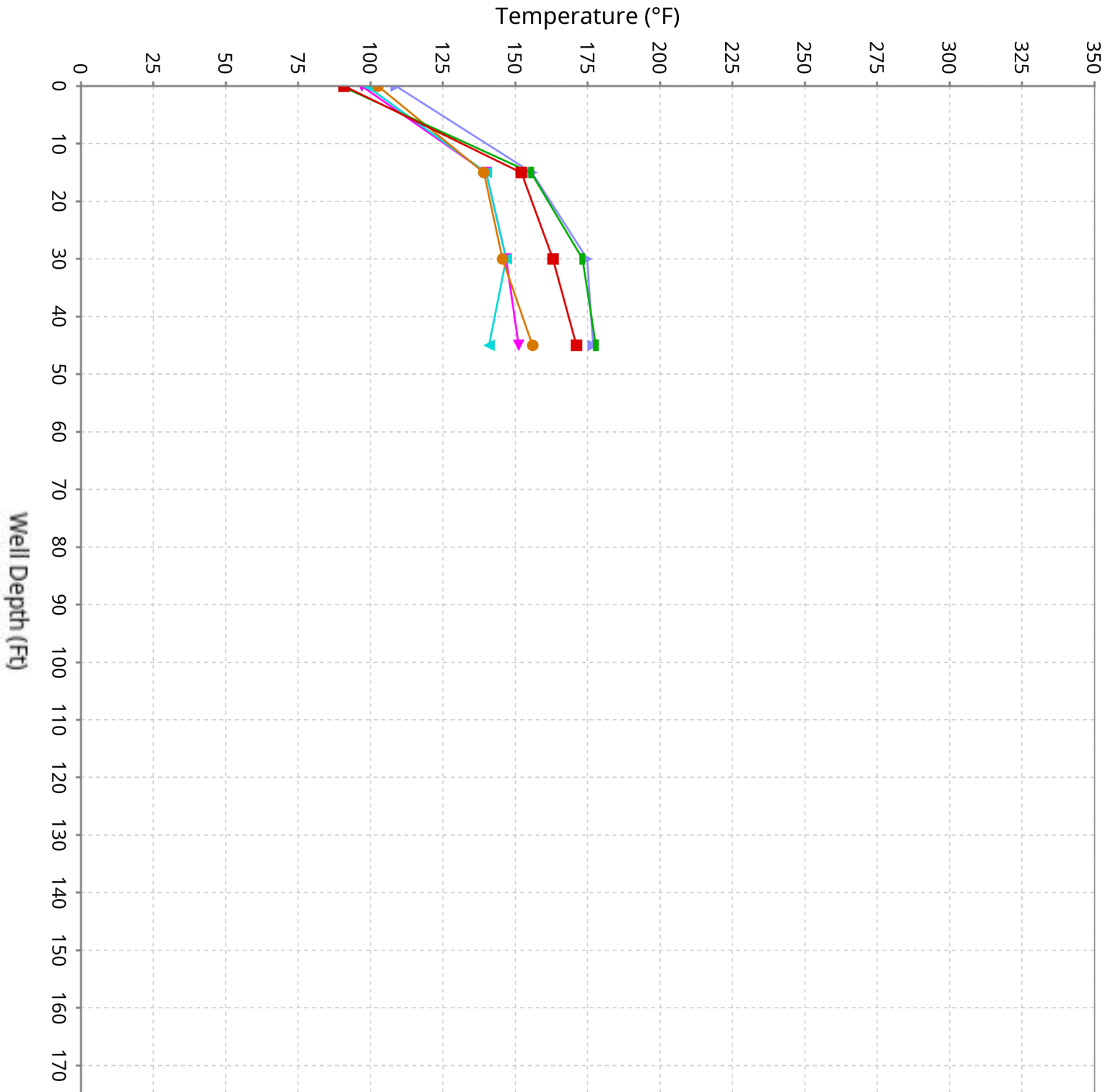

# Vertical Temperature Profiles from Temperature Probes at Chiquita Landfill for TP-9

Maximum data for 4/23/2026 12:00 AM to 6/3/2026 12:00 AM

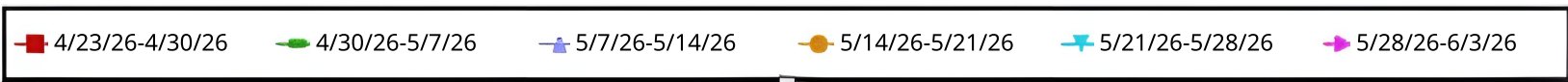
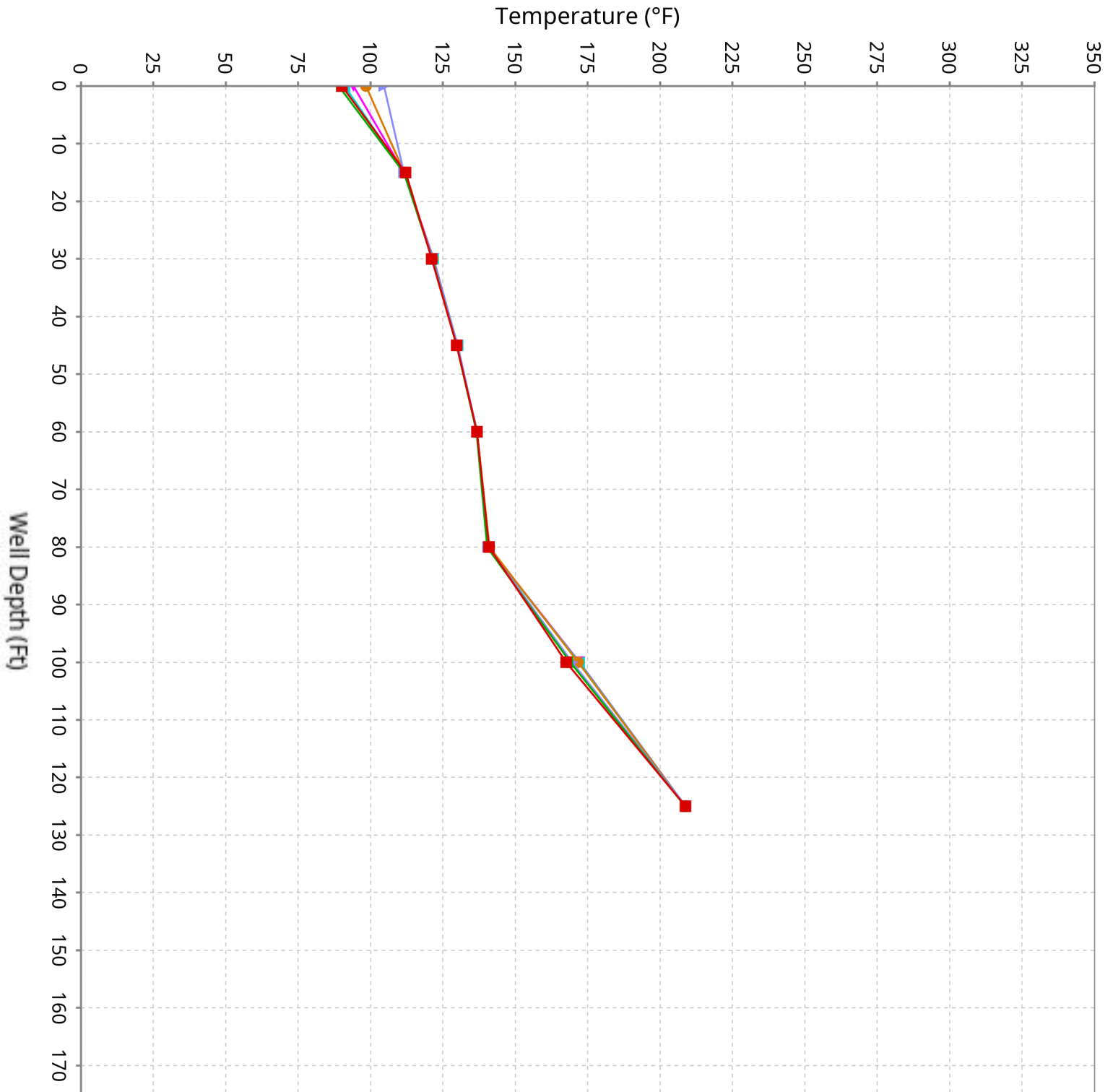

# Vertical Temperature Profiles from Temperature Probes at Chiquita Landfill for TP-10

Maximum data for 4/23/2026 12:00 AM to 6/3/2026 12:00 AM

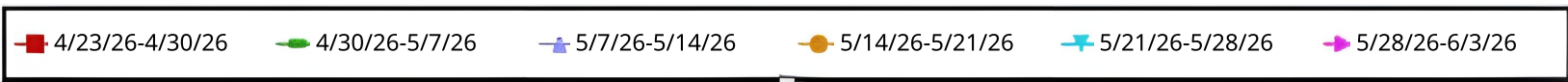
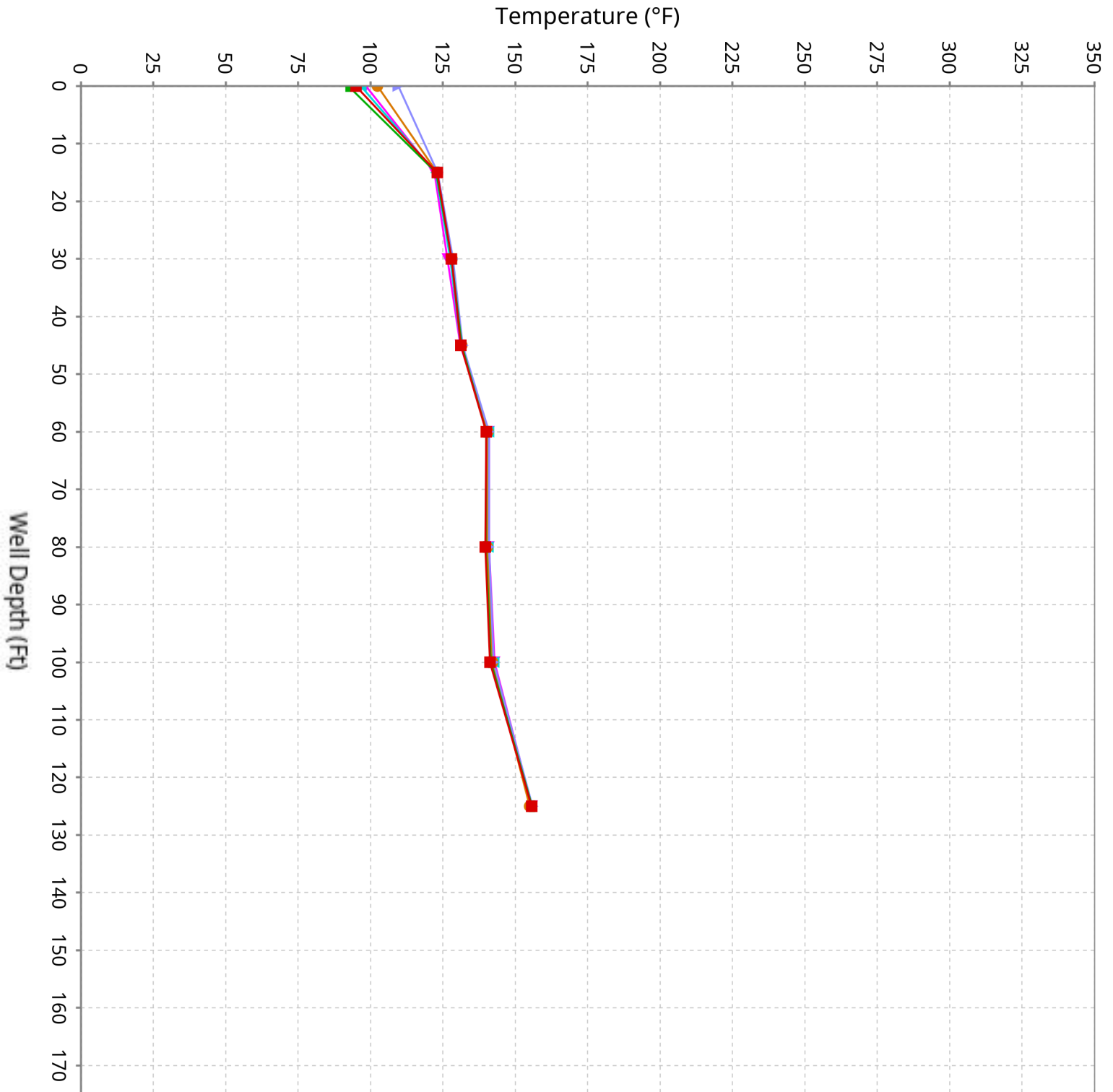

# Vertical Temperature Profiles from Temperature Probes at Chiquita Landfill for TP-11

Maximum data for 4/23/2026 12:00 AM to 6/3/2026 12:00 AM

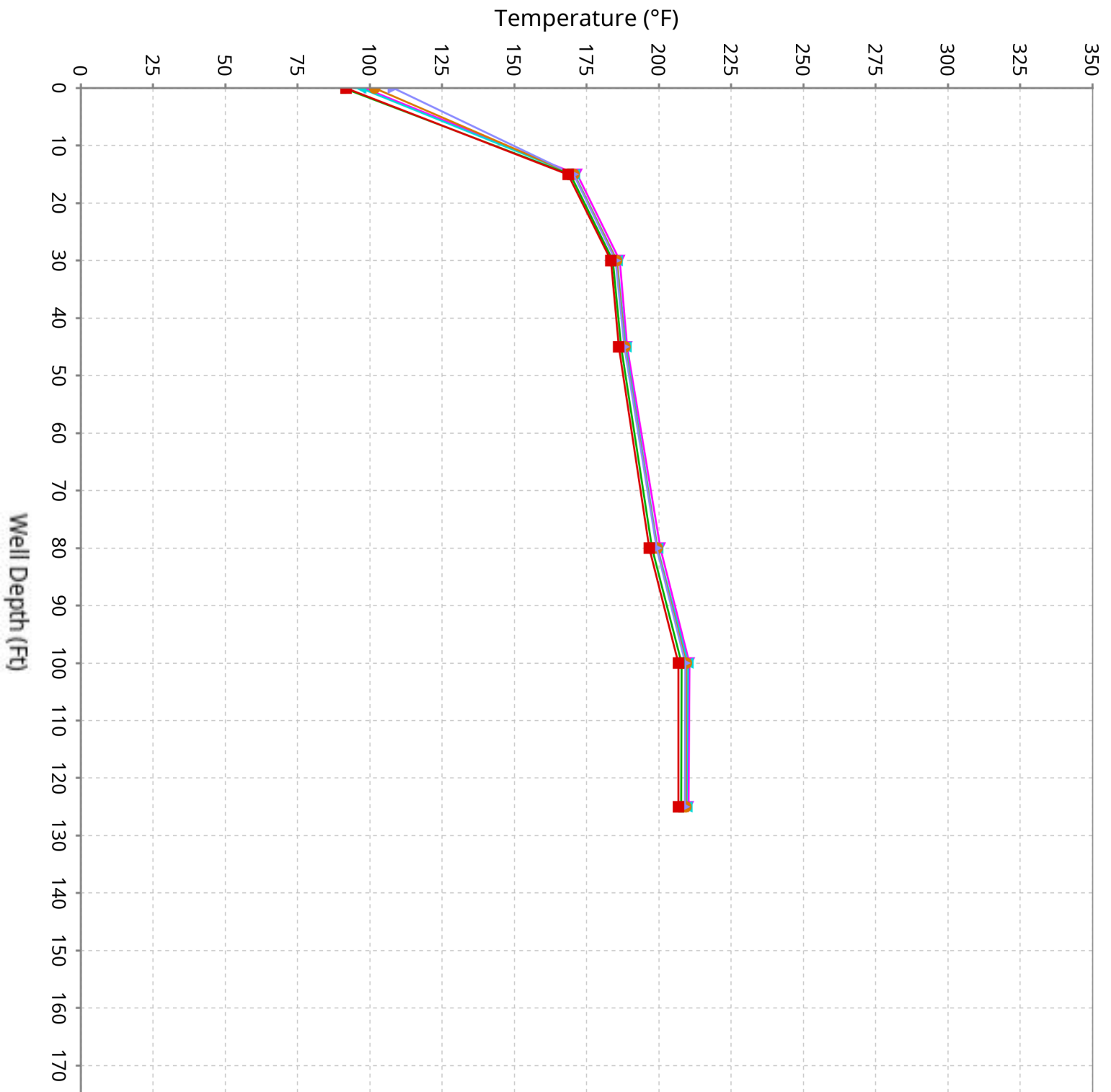

# Vertical Temperature Profiles from Temperature Probes at Chiquita Landfill for TP-12

Maximum data for 4/23/2026 12:00 AM to 6/3/2026 12:00 AM

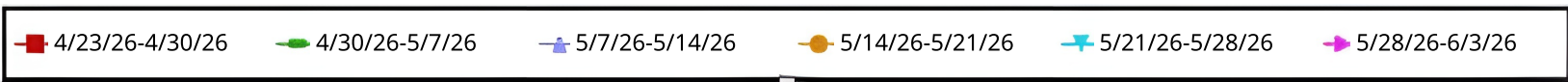
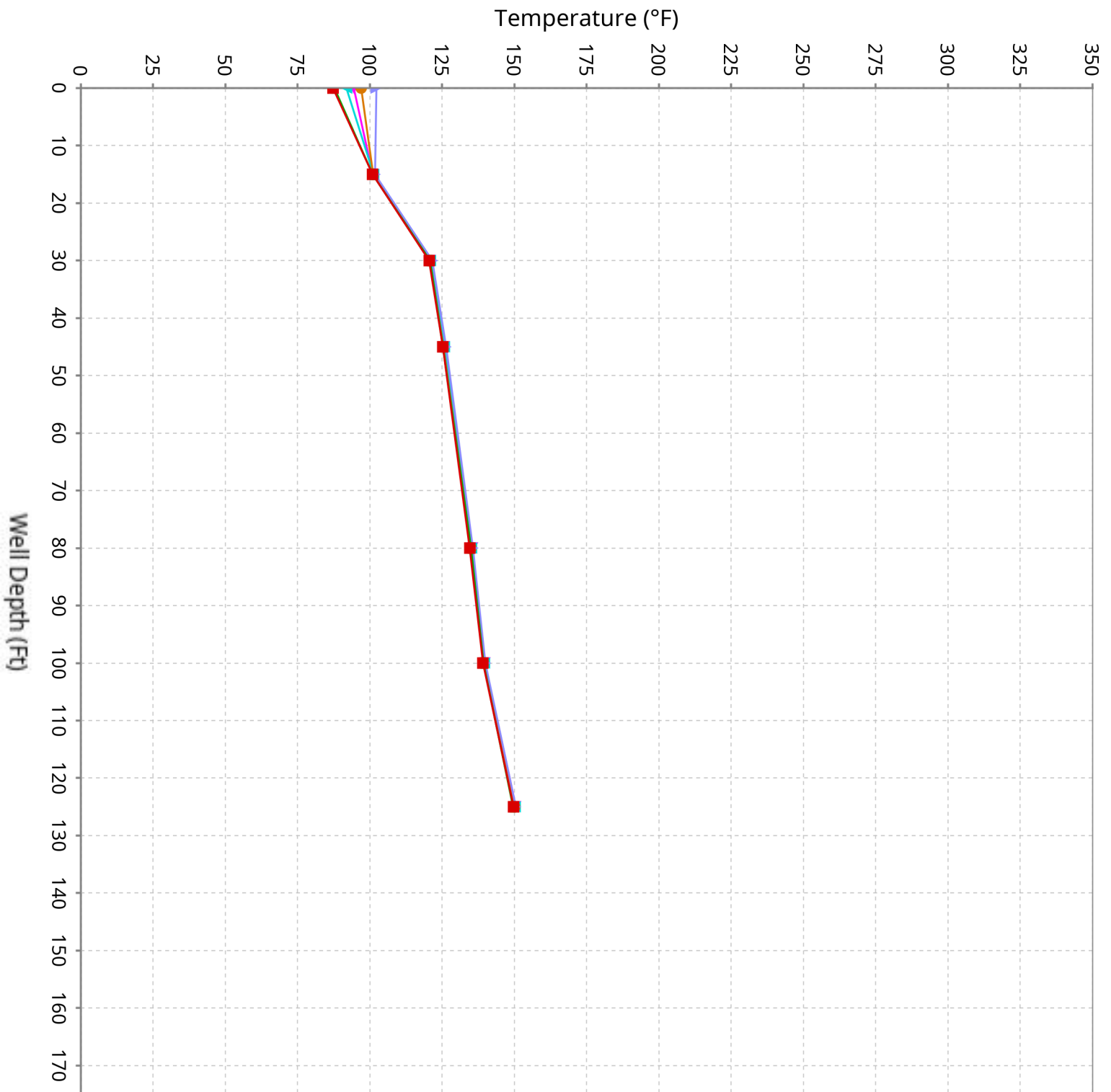

# Vertical Temperature Profiles from Temperature Probes at Chiquita Landfill for TP-13

Maximum data for 4/23/2026 12:00 AM to 6/3/2026 12:00 AM

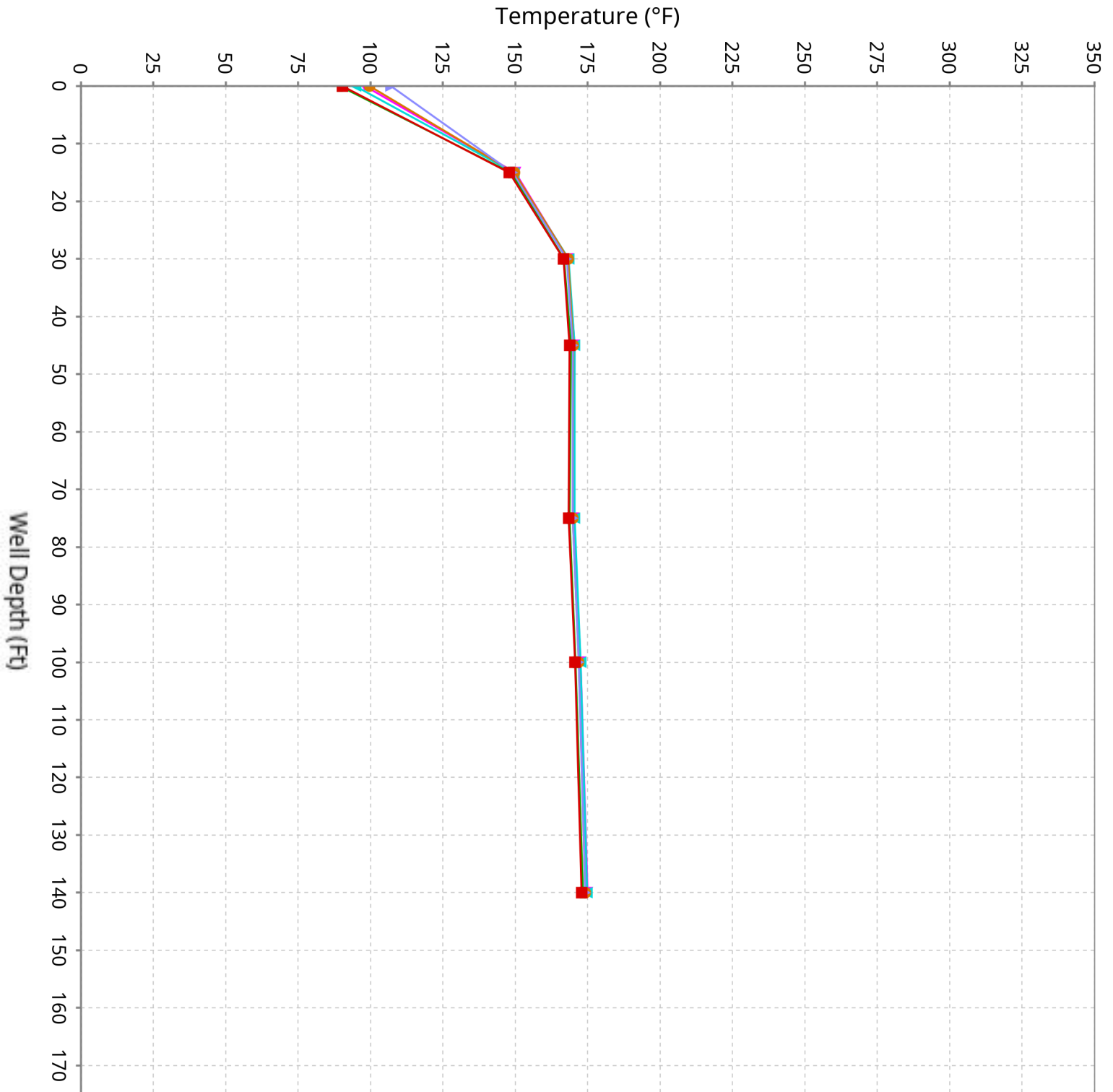

# Vertical Temperature Profiles from Temperature Probes at Chiquita Landfill for TP-14

Maximum data for 4/23/2026 12:00 AM to 6/3/2026 12:00 AM

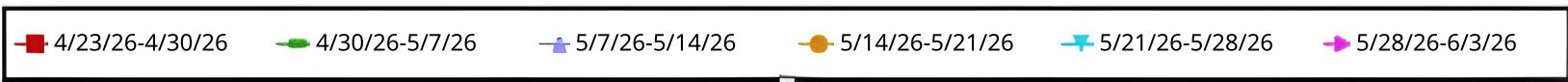
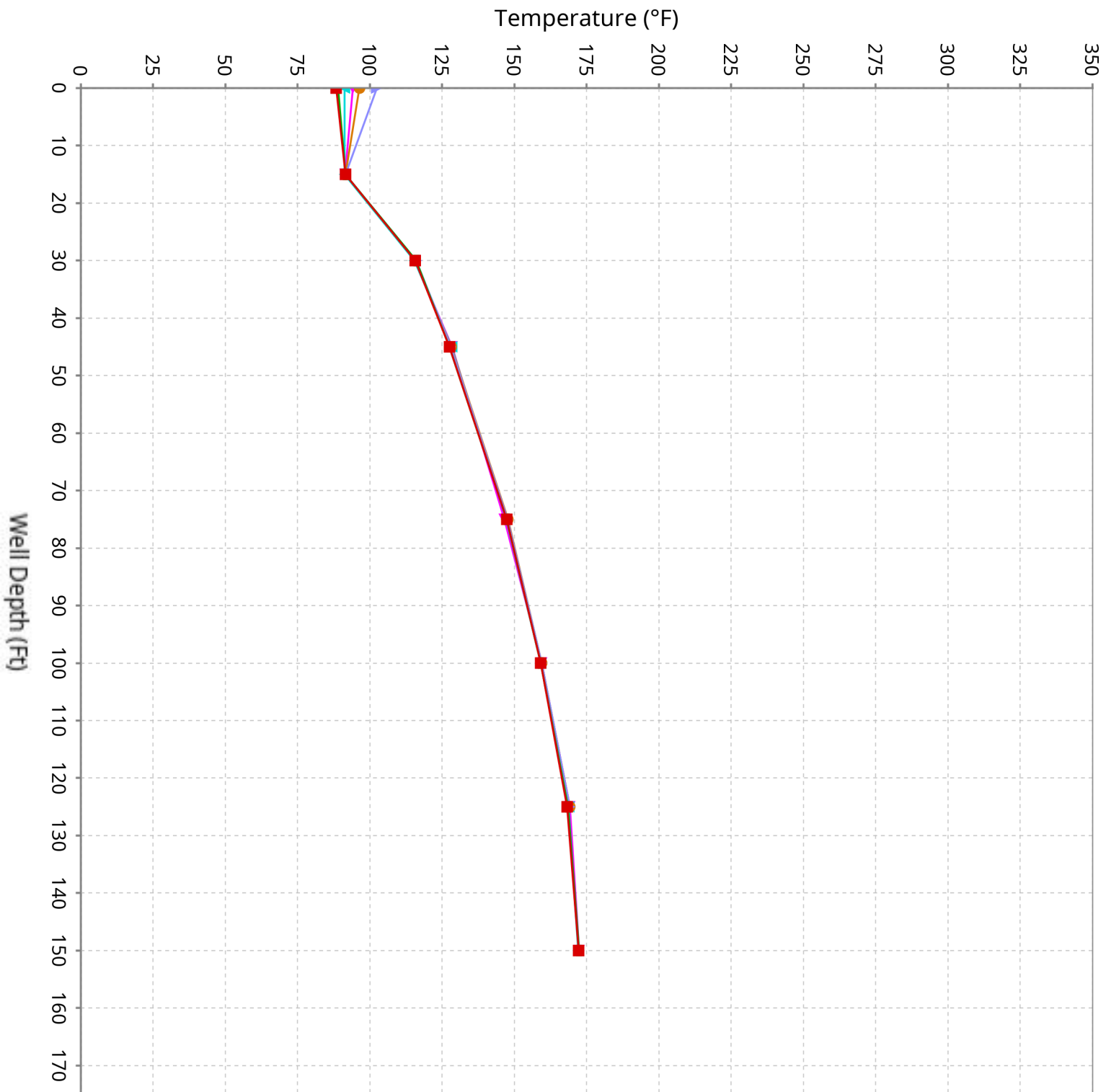

# Vertical Temperature Profiles from Temperature Probes at Chiquita Landfill for TP-15

Maximum data for 4/23/2026 12:00 AM to 6/3/2026 12:00 AM

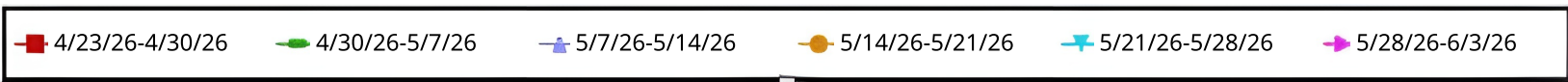
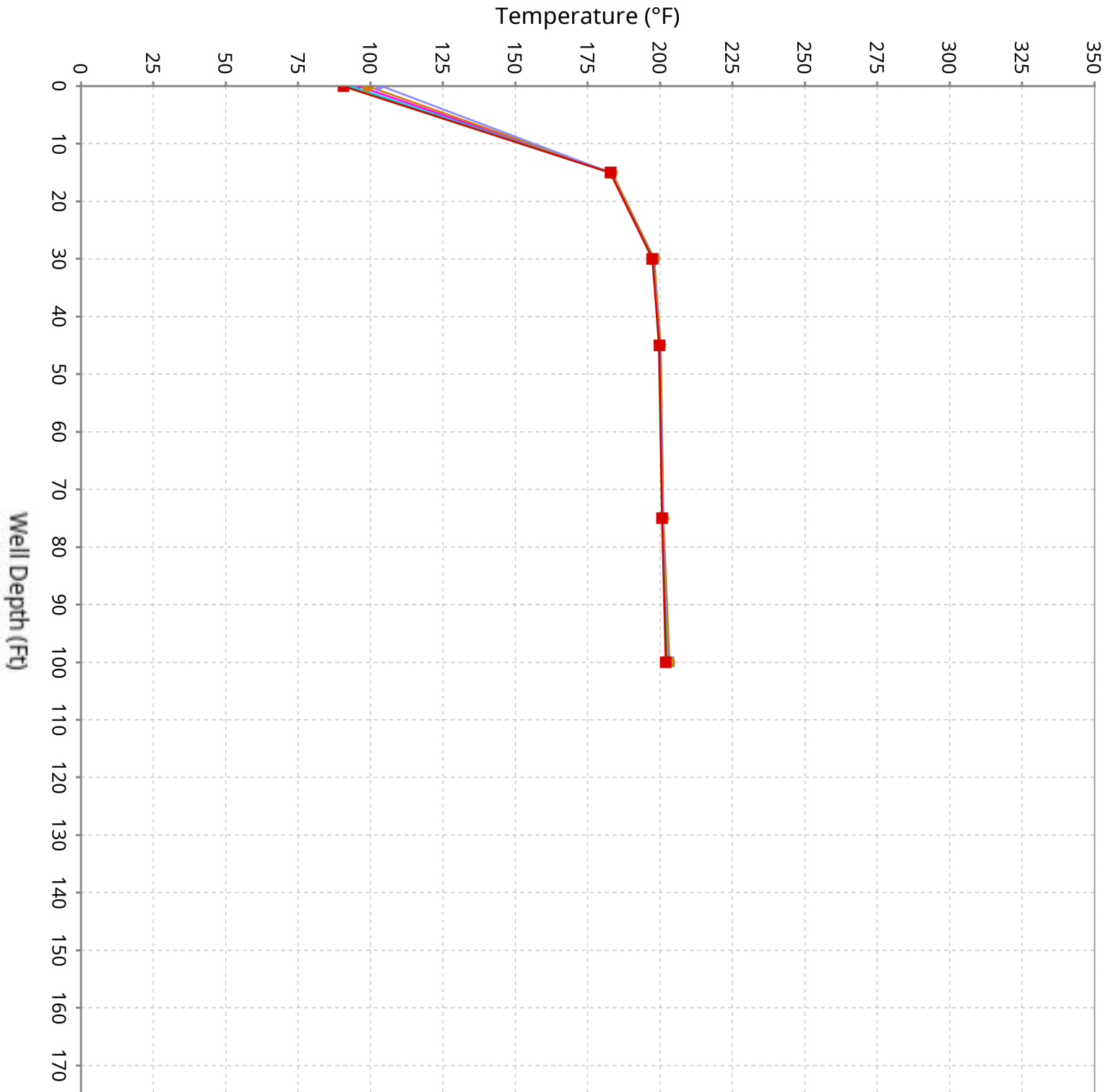

# Vertical Temperature Profiles from Temperature Probes at Chiquita Landfill for TP-16

Maximum data for 4/23/2026 12:00 AM to 6/3/2026 12:00 AM

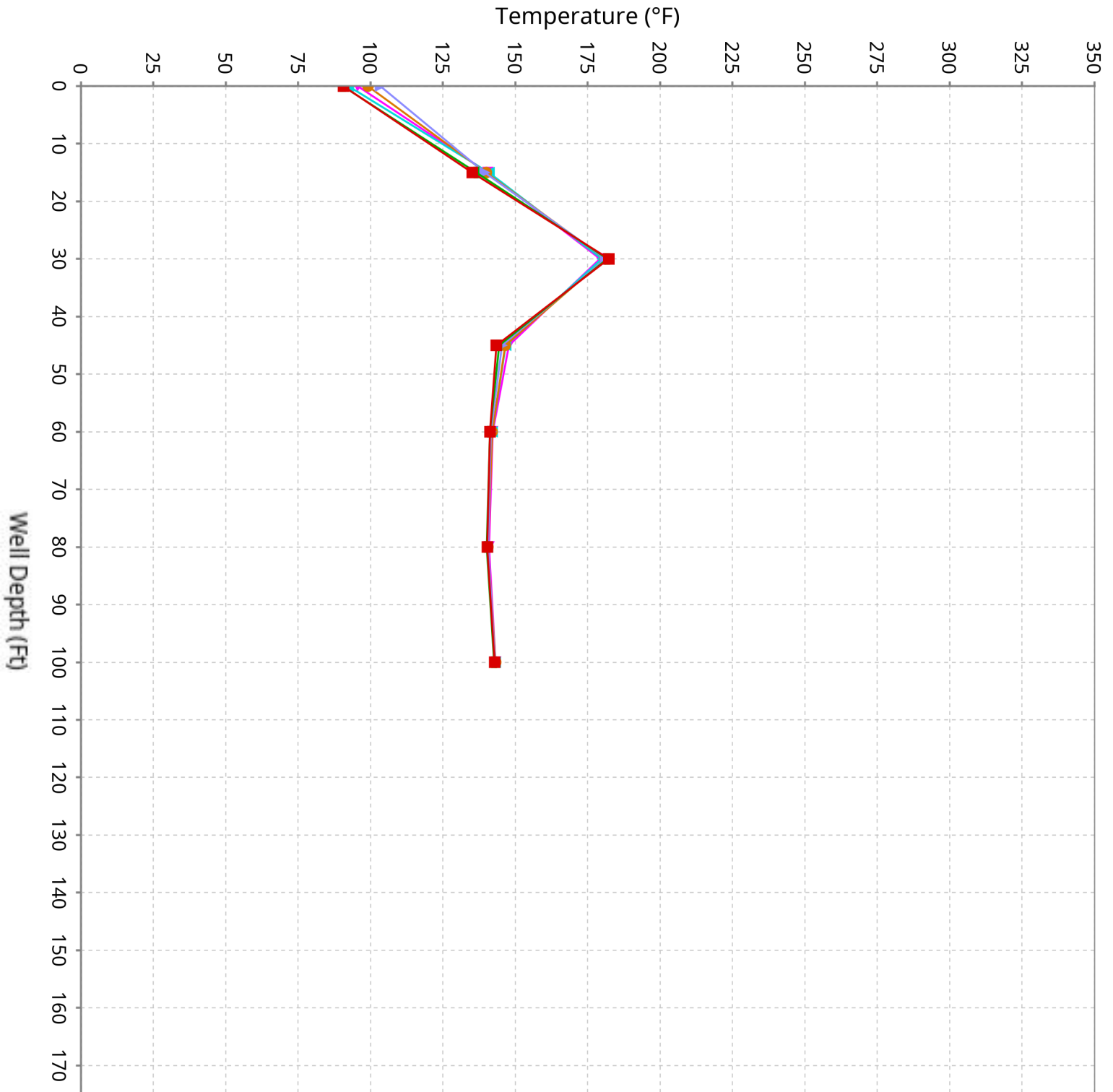

# Vertical Temperature Profiles from Temperature Probes at Chiquita Landfill for TP-17

Maximum data for 4/23/2026 12:00 AM to 6/3/2026 12:00 AM

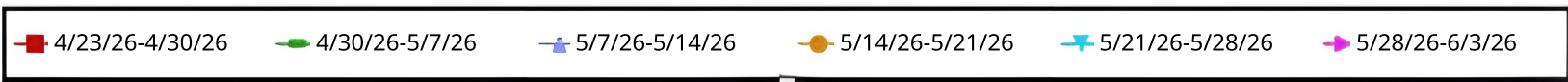
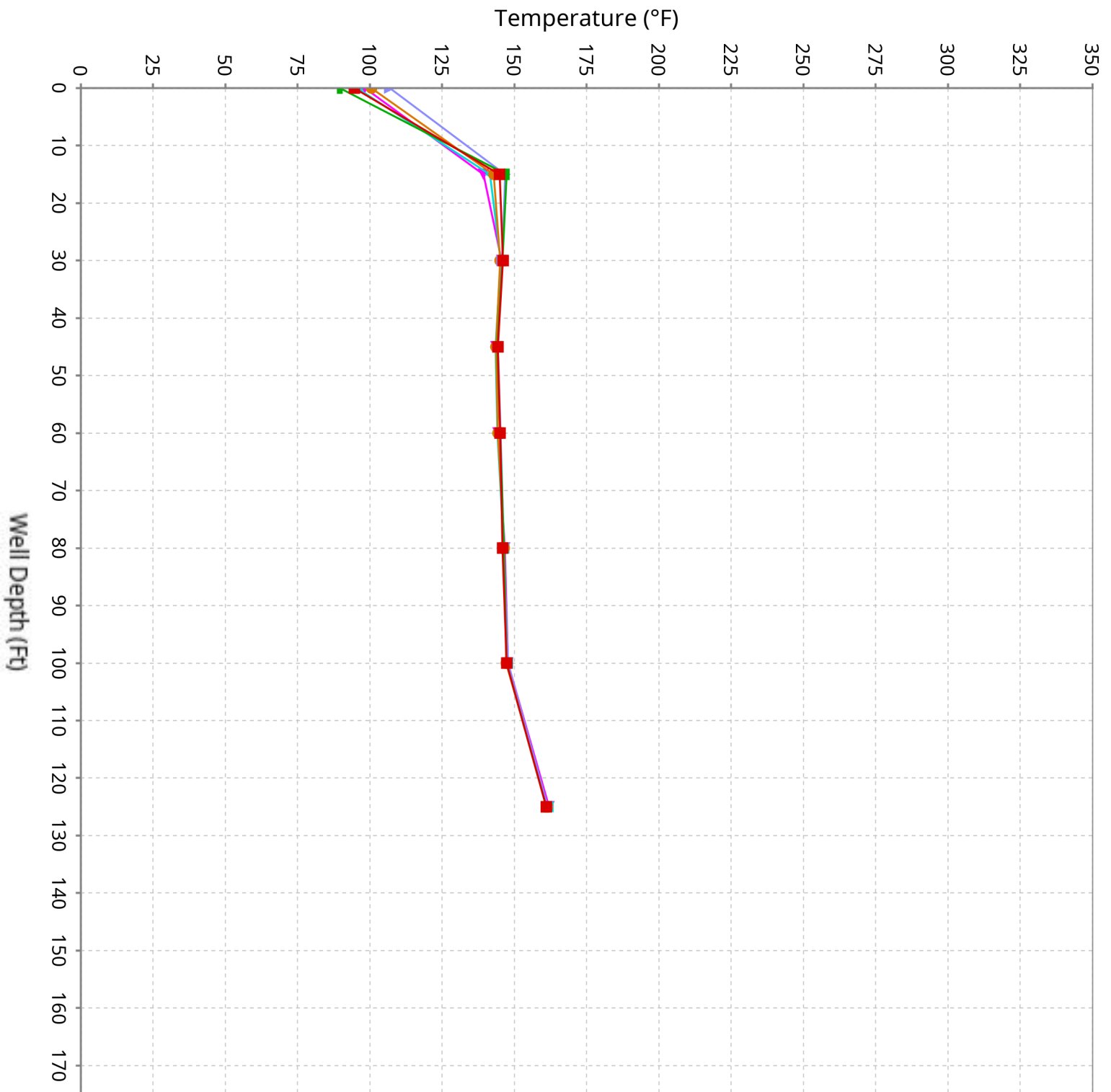

# Vertical Temperature Profiles from Temperature Probes at Chiquita Landfill for TP-18

Maximum data for 4/23/2026 12:00 AM to 6/3/2026 12:00 AM

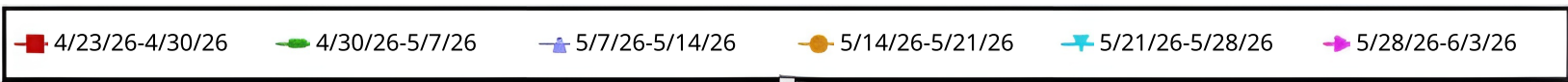
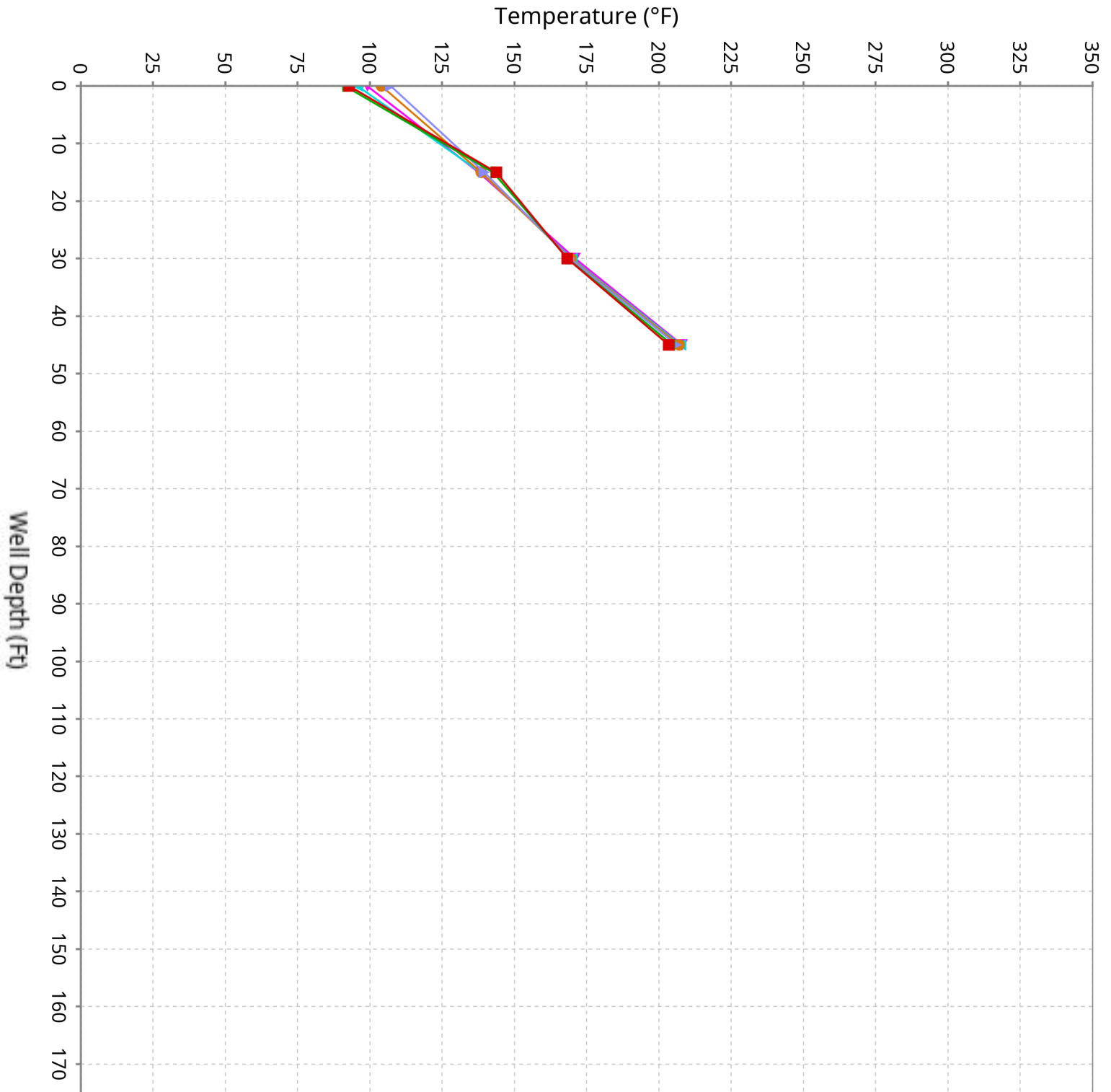

# Vertical Temperature Profiles from Temperature Probes at Chiquita Landfill for TP-19

Maximum data for 4/23/2026 12:00 AM to 6/3/2026 12:00 AM

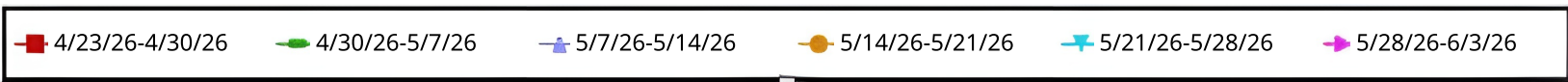
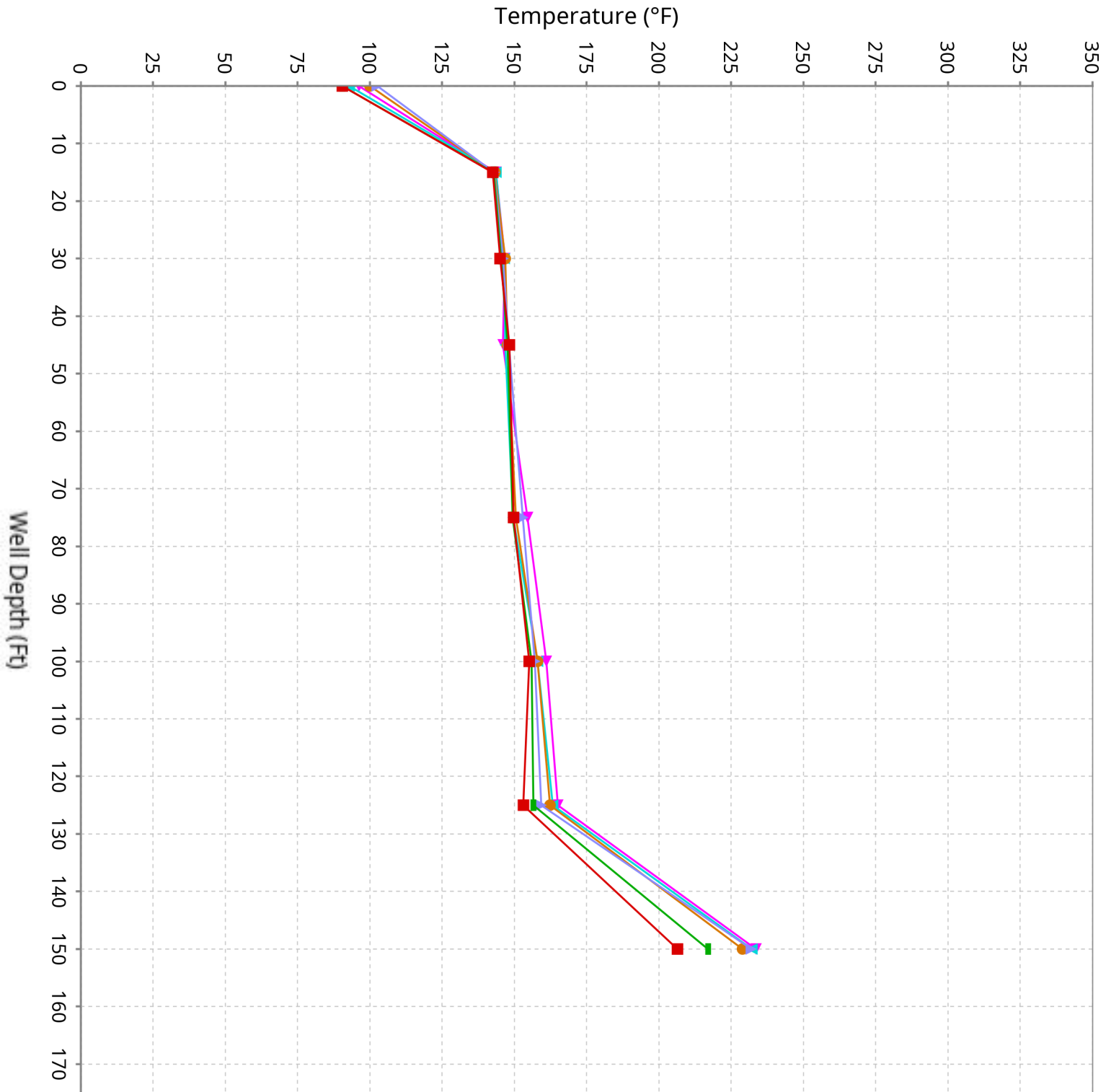

# Vertical Temperature Profiles from Temperature Probes at Chiquita Landfill for TP-20

Maximum data for 4/23/2026 12:00 AM to 6/3/2026 12:00 AM

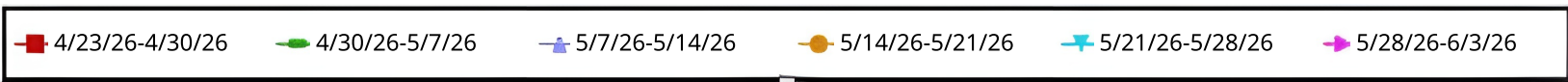
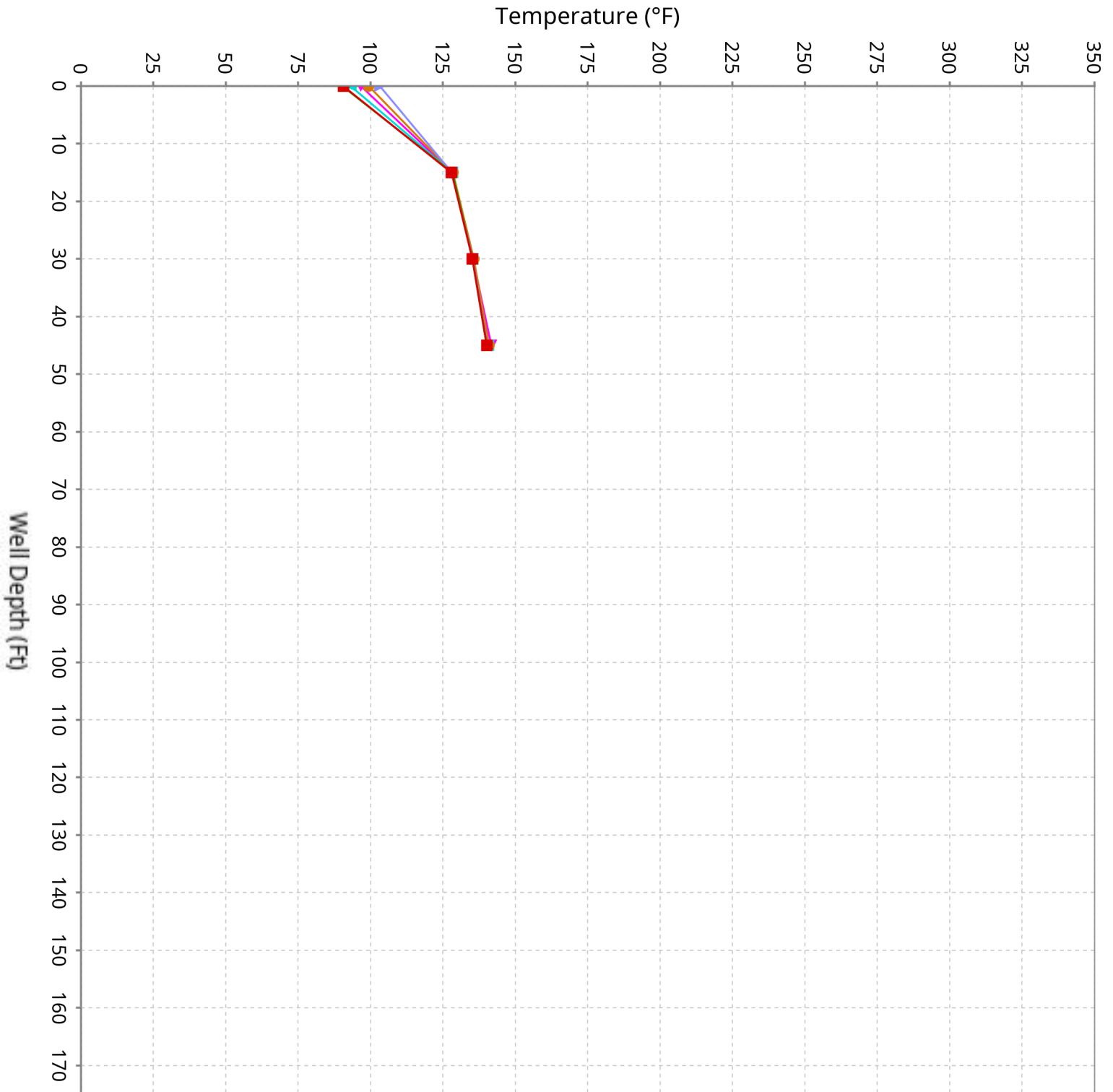

# Vertical Temperature Profiles from Temperature Probes at Chiquita Landfill for TP-21

Maximum data for 4/23/2026 12:00 AM to 6/3/2026 12:00 AM

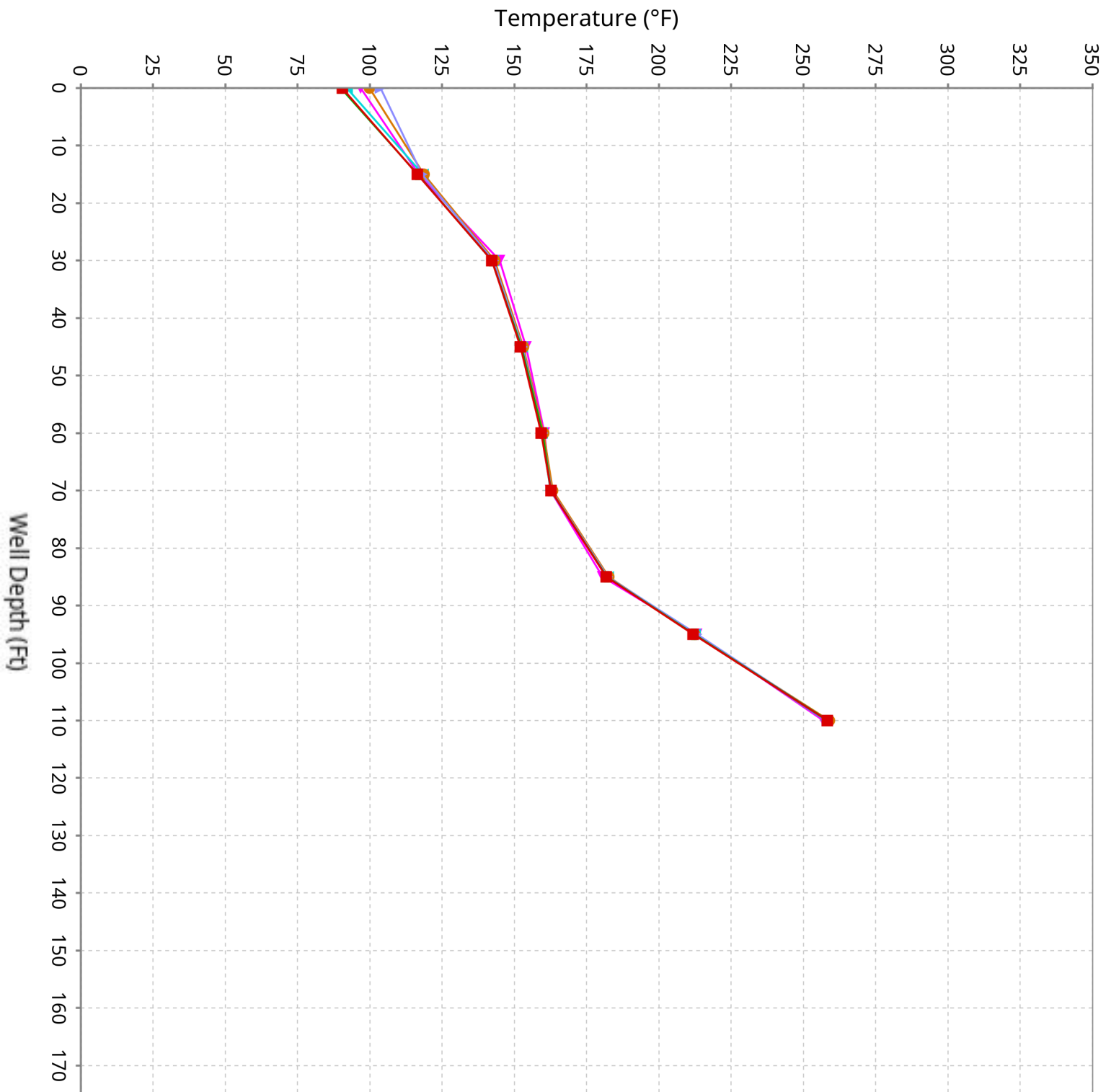

# Vertical Temperature Profiles from Temperature Probes at Chiquita Landfill for TP-22

Maximum data for 4/23/2026 12:00 AM to 6/3/2026 12:00 AM

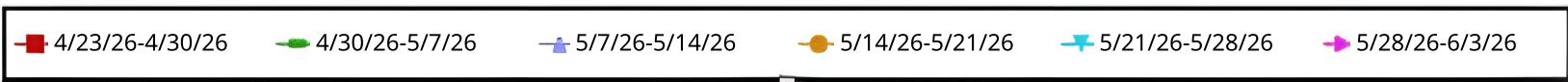
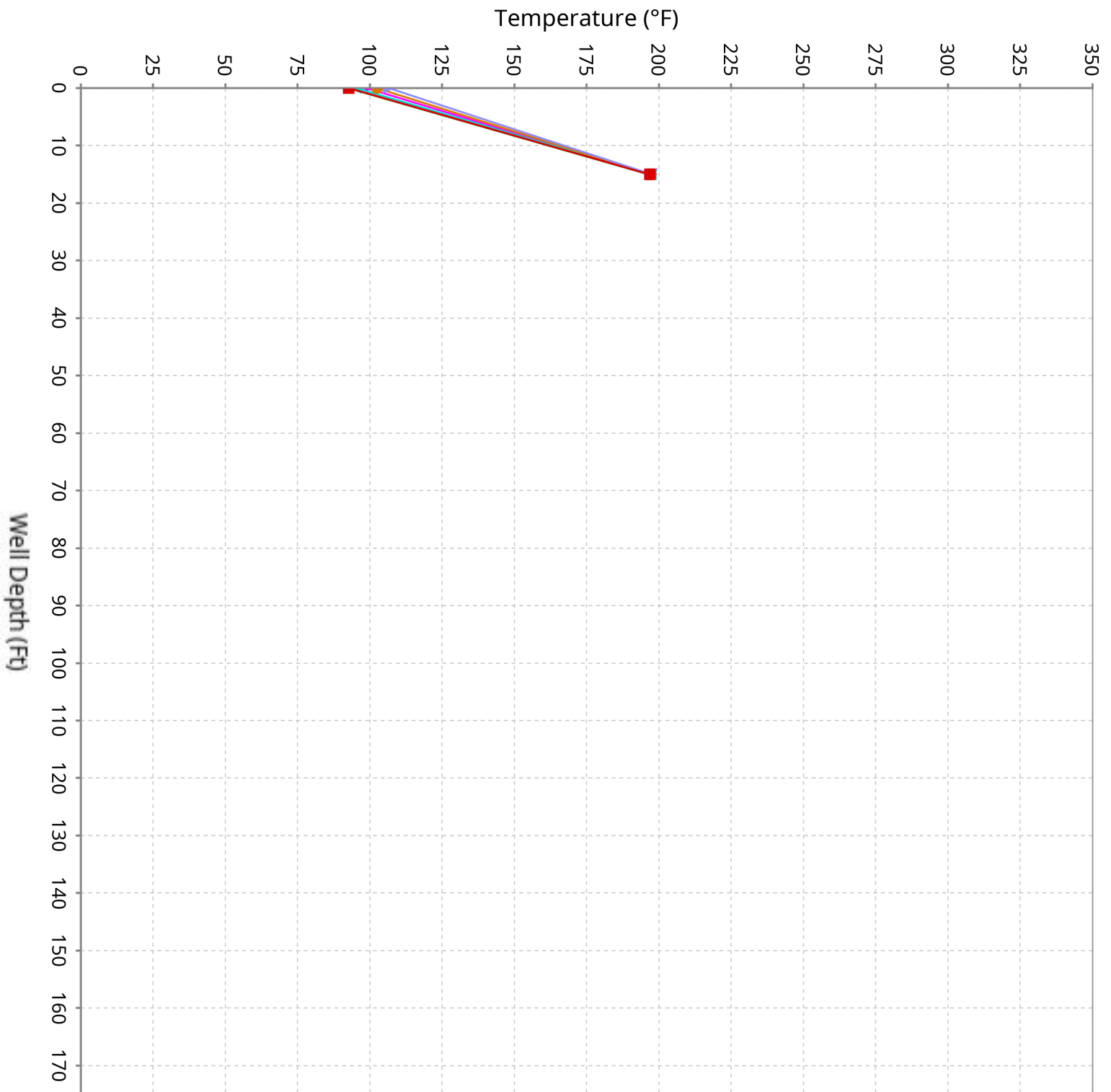

# Vertical Temperature Profiles from Temperature Probes at Chiquita Landfill for TP-23

Maximum data for 4/23/2026 12:00 AM to 6/3/2026 12:00 AM

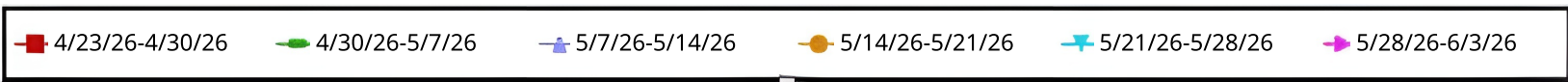
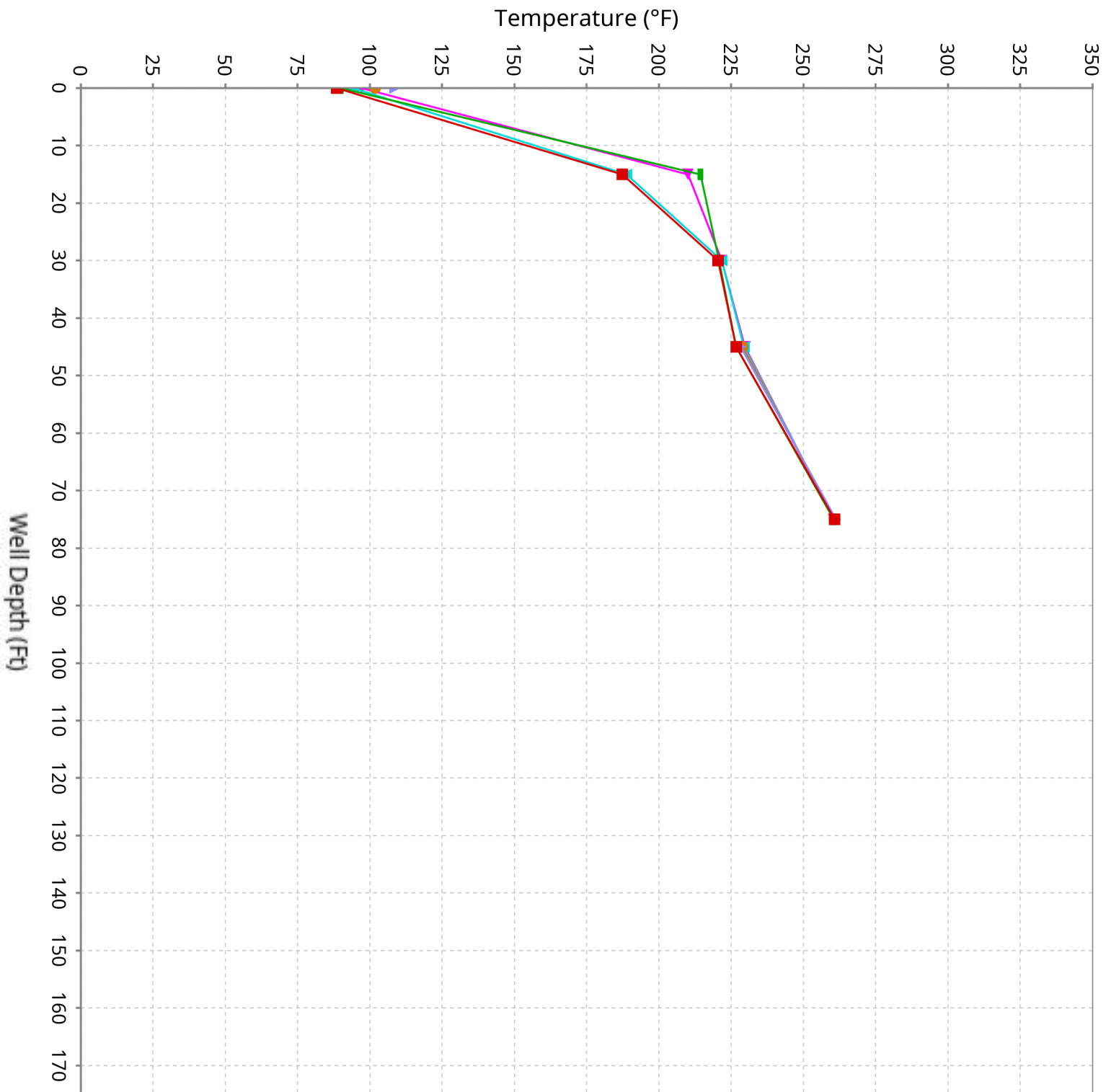

# Vertical Temperature Profiles from Temperature Probes at Chiquita Landfill for TP-24

Maximum data for 4/23/2026 12:00 AM to 6/3/2026 12:00 AM

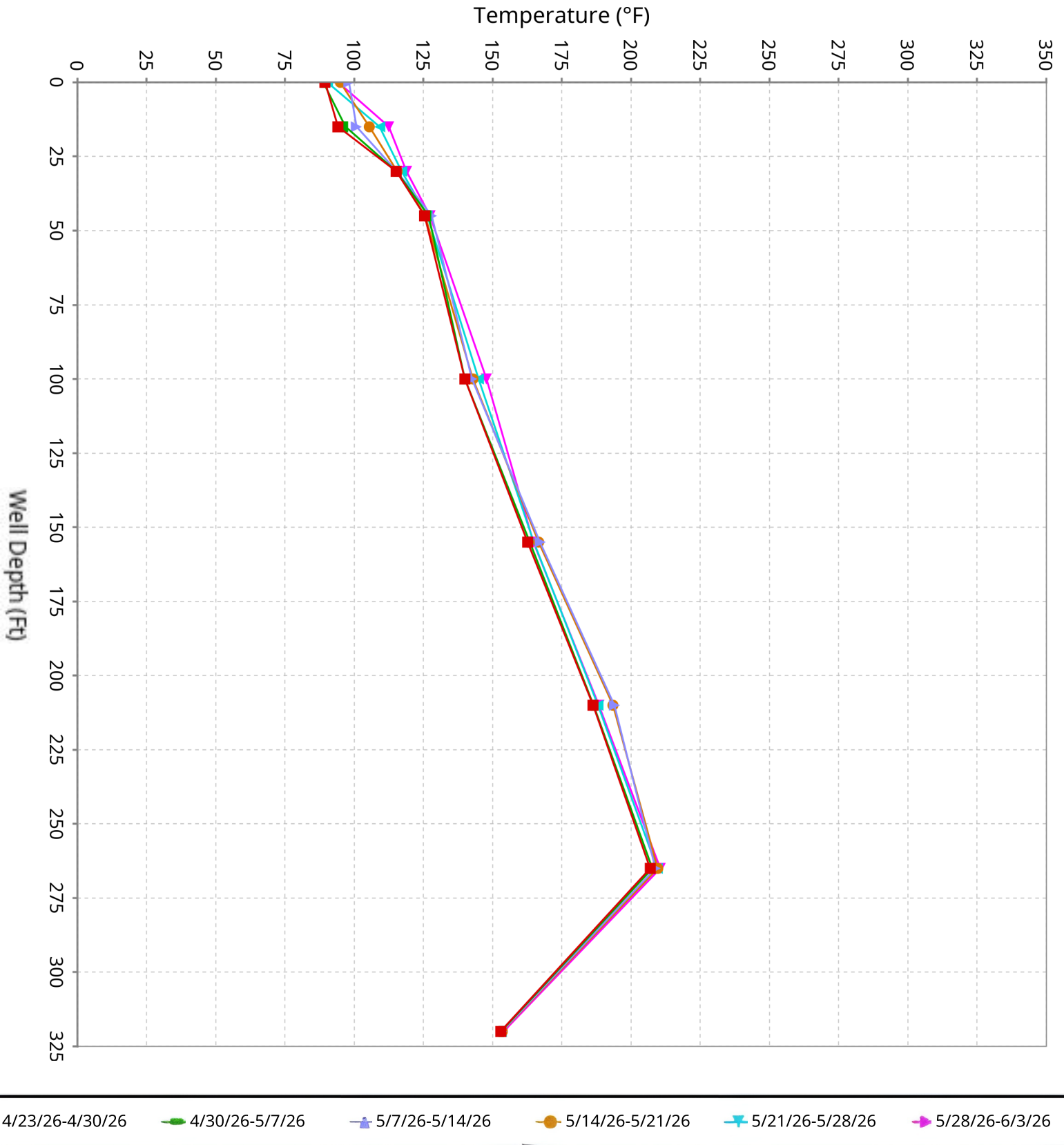

# Vertical Temperature Profiles from Temperature Probes at Chiquita Landfill for TP-25

Maximum data for 4/23/2026 12:00 AM to 6/3/2026 12:00 AM

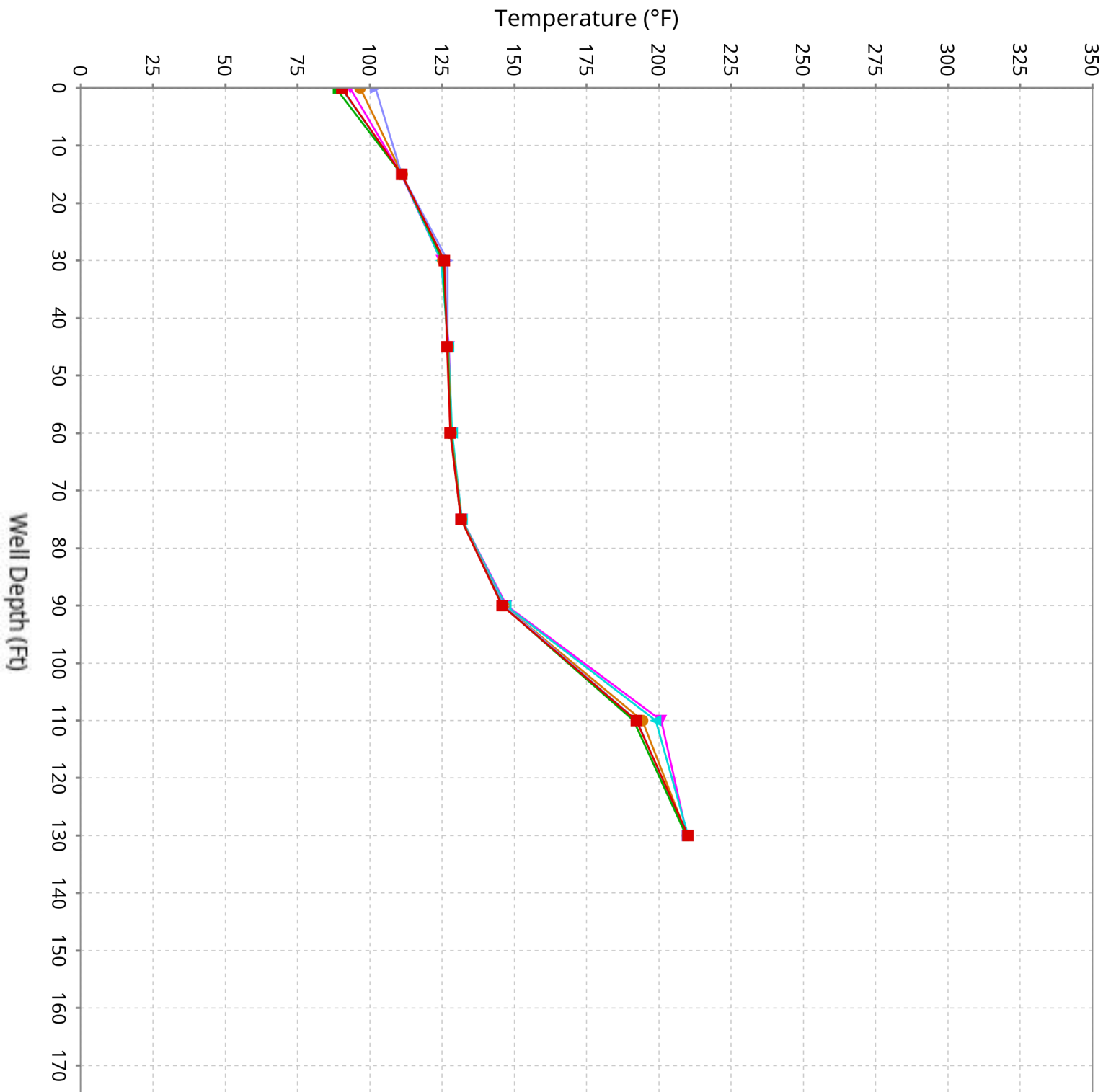

# Vertical Temperature Profiles from Temperature Probes at Chiquita Landfill for TP-26

Maximum data for 4/23/2026 12:00 AM to 6/3/2026 12:00 AM

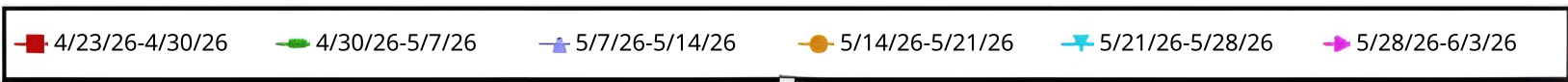
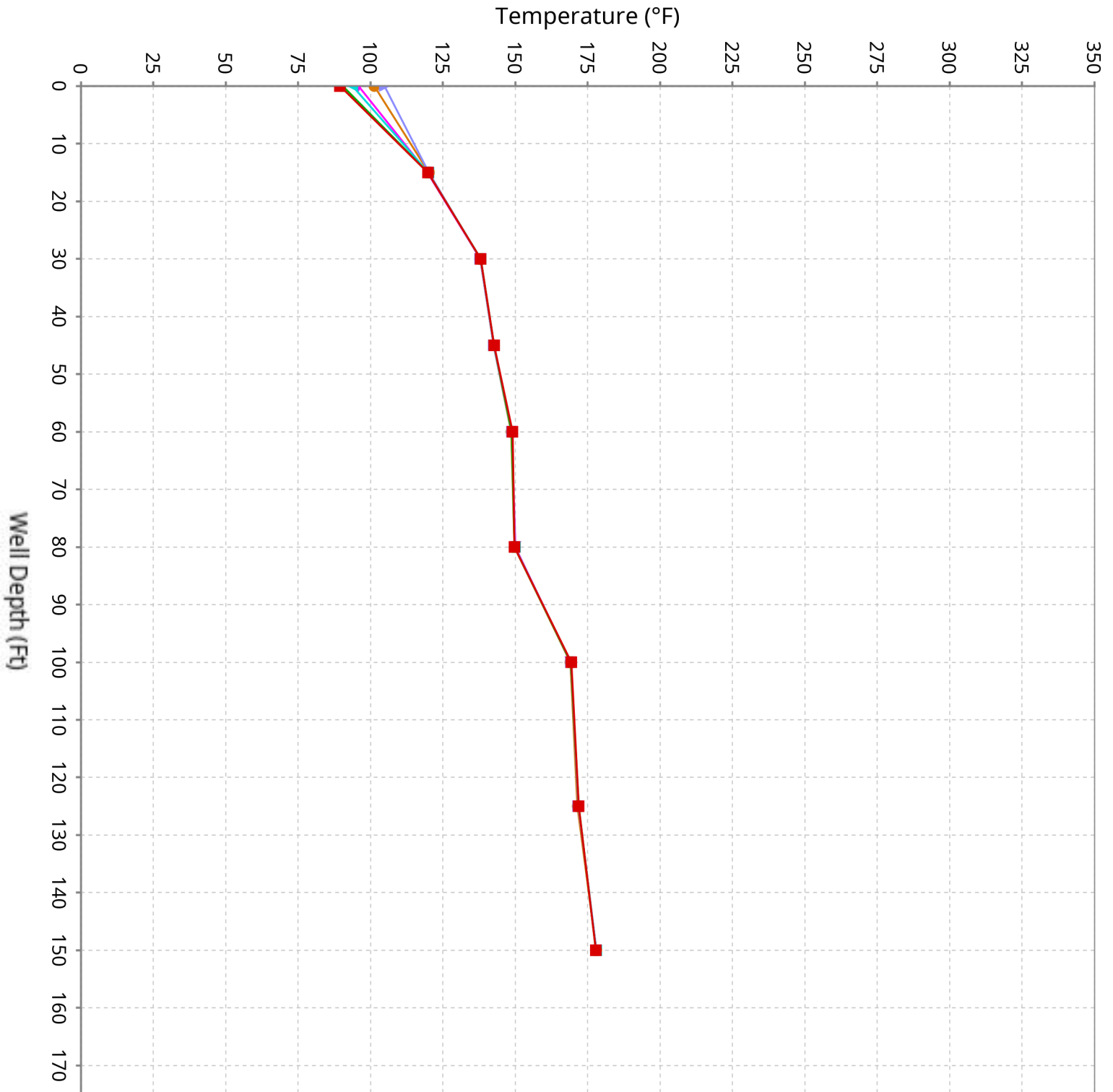

# Vertical Temperature Profiles from Temperature Probes at Chiquita Landfill for TP-27

Maximum data for 4/23/2026 12:00 AM to 6/3/2026 12:00 AM

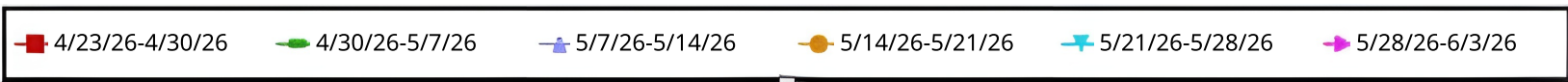
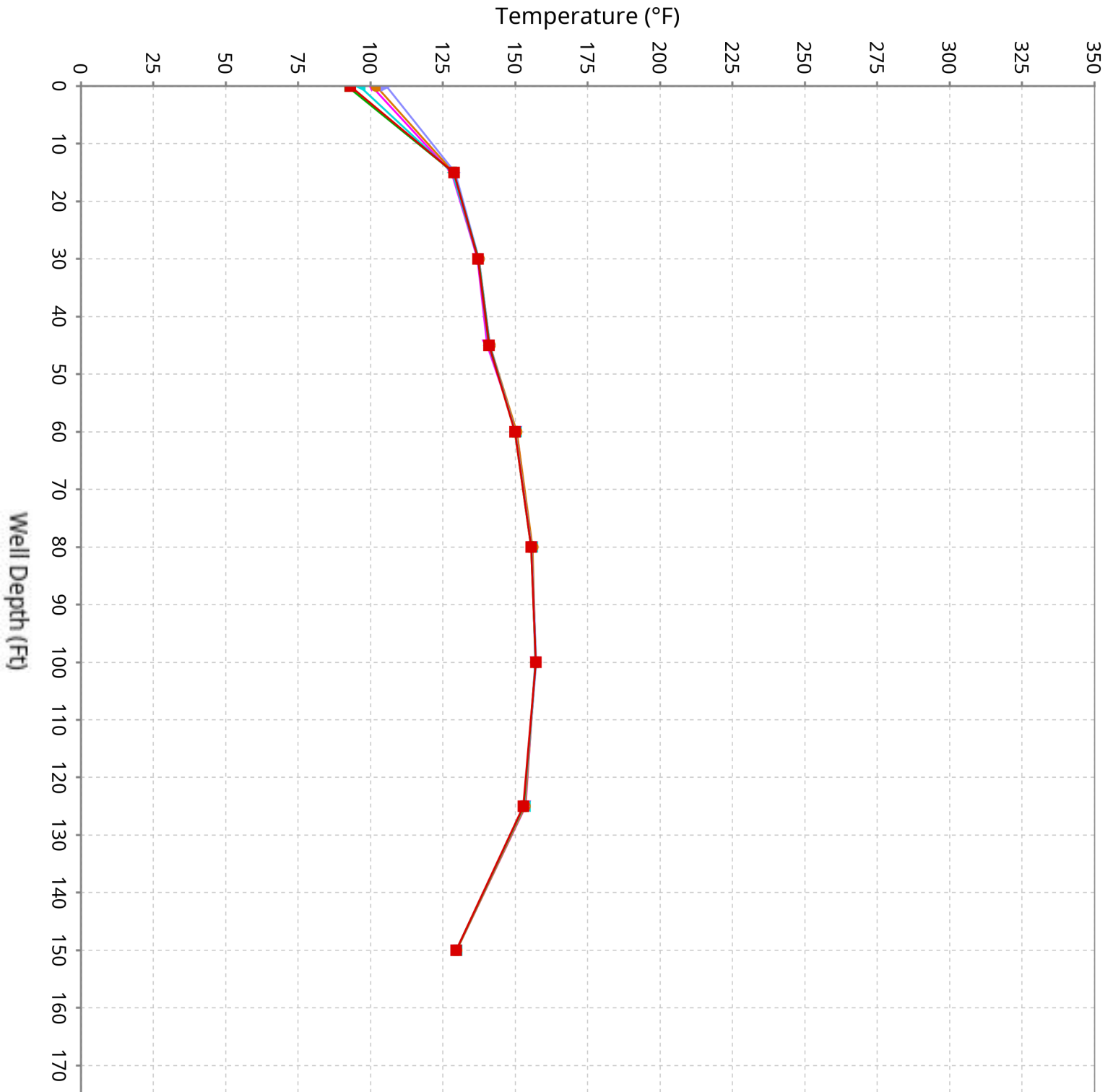

# Vertical Temperature Profiles from Temperature Probes at Chiquita Landfill for TP-28

Maximum data for 4/23/2026 12:00 AM to 6/3/2026 12:00 AM

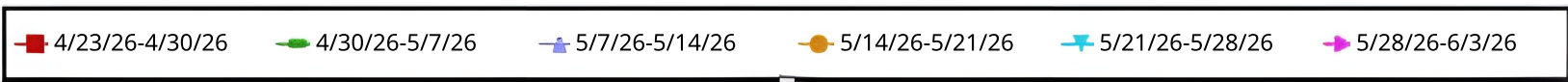
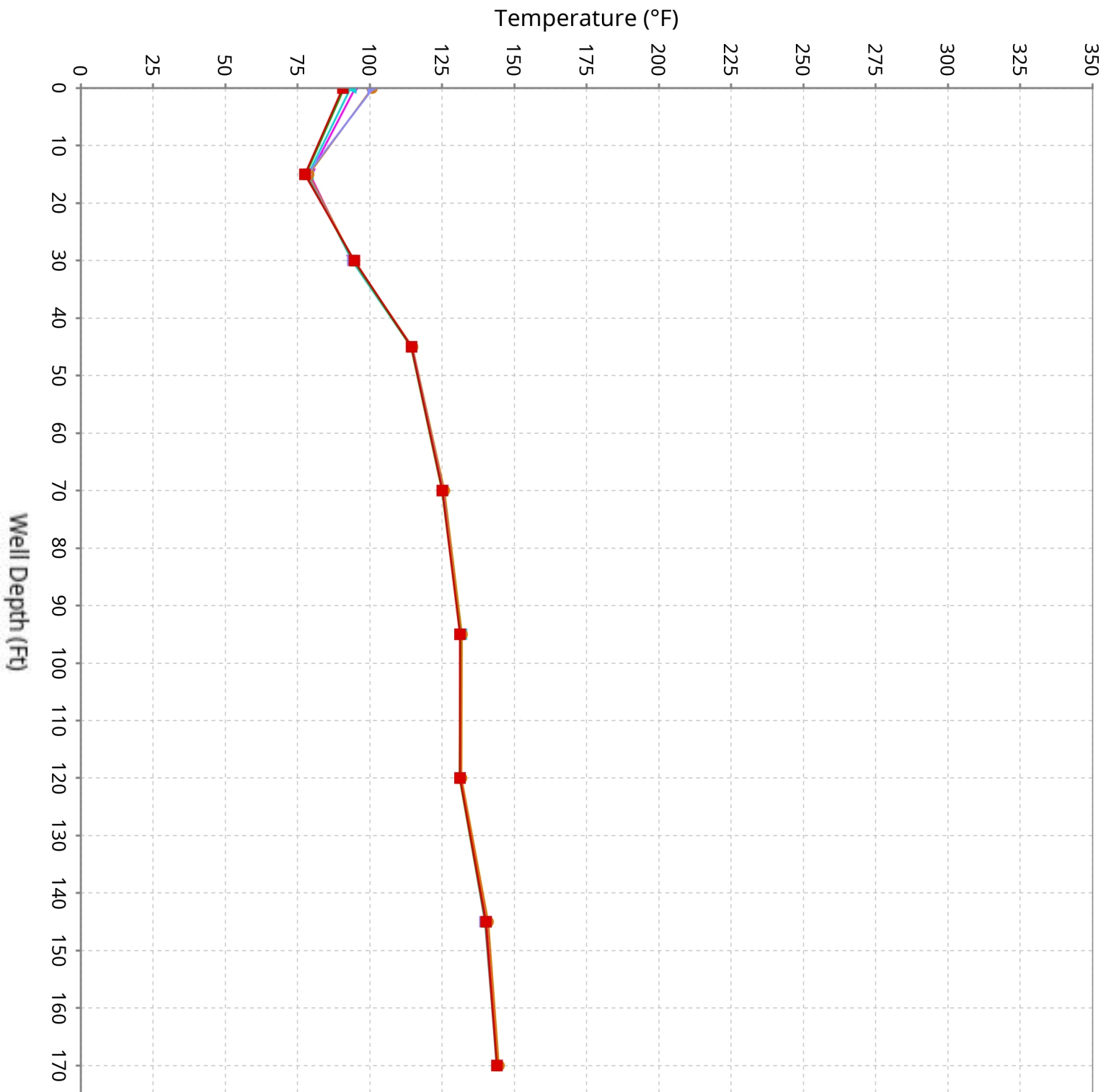

# Vertical Temperature Profiles from Temperature Probes at Chiquita Landfill for TP-29

Maximum data for 4/23/2026 12:00 AM to 6/3/2026 12:00 AM

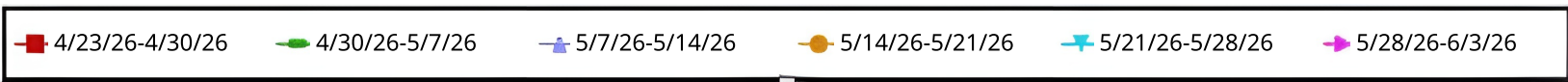
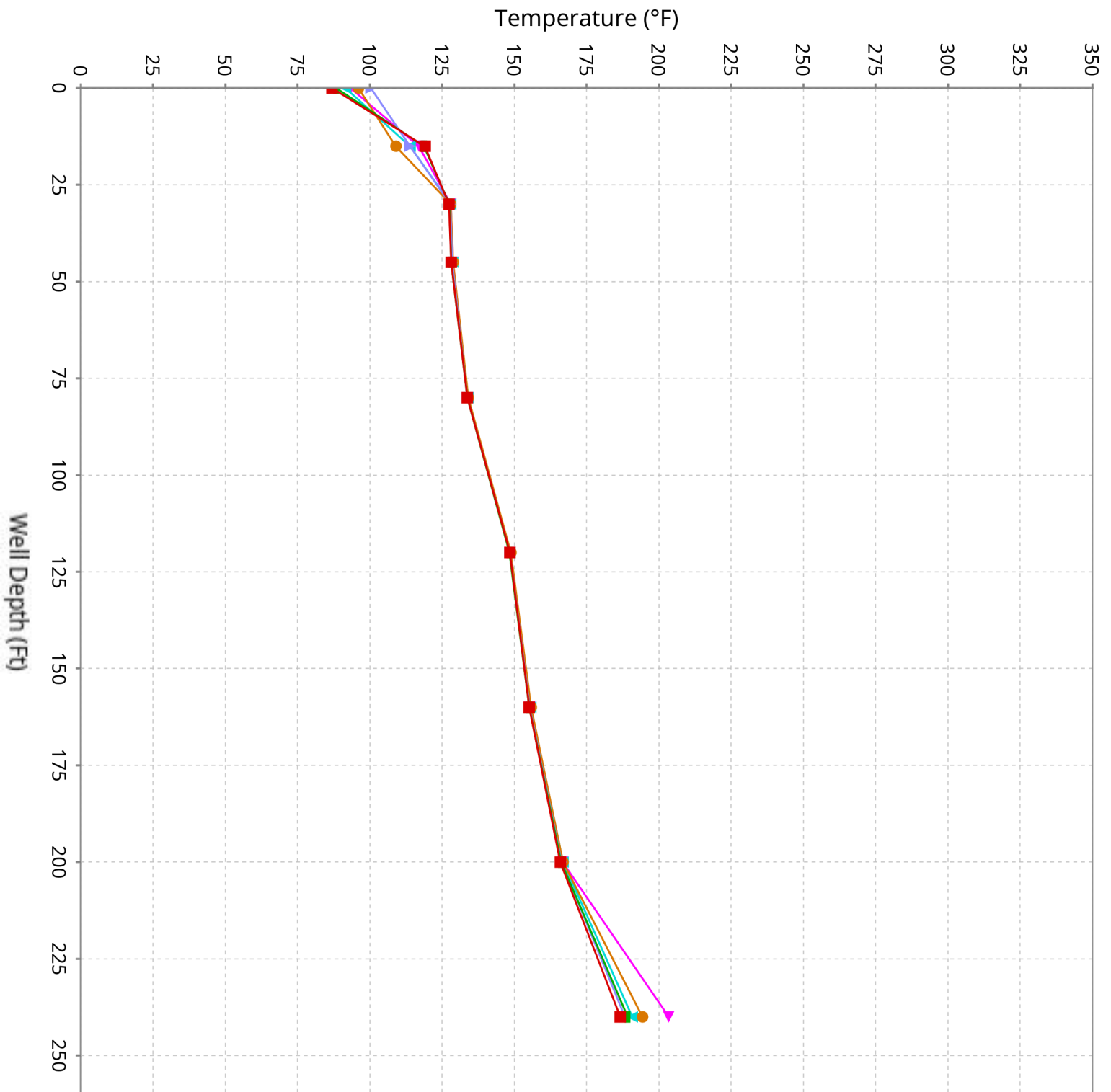

# Vertical Temperature Profiles from Temperature Probes at Chiquita Landfill for TP-30

Maximum data for 4/23/2026 12:00 AM to 6/3/2026 12:00 AM

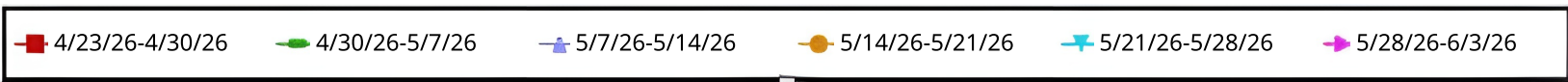
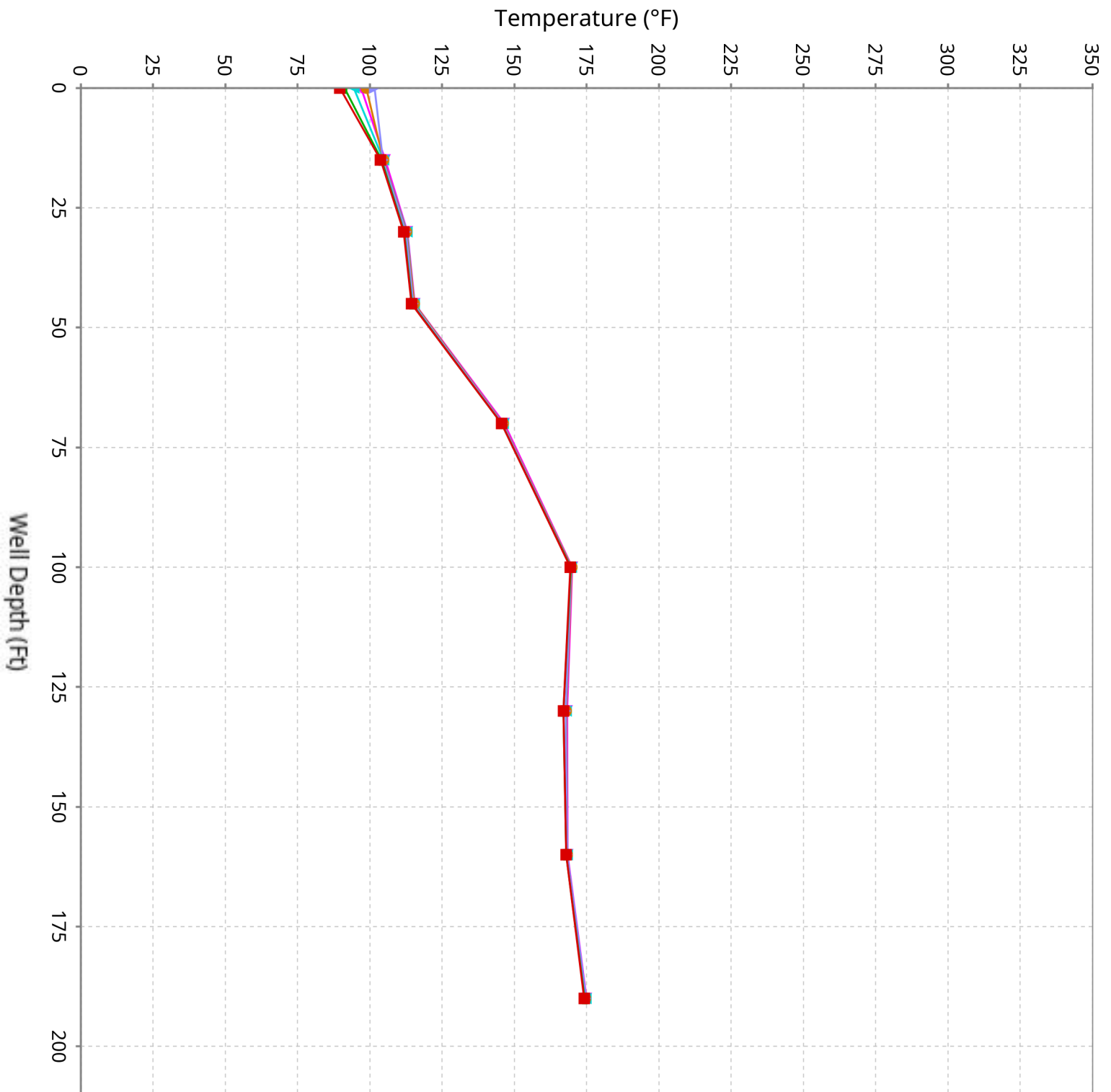

# Vertical Temperature Profiles from Temperature Probes at Chiquita Landfill for TP-31

Maximum data for 4/23/2026 12:00 AM to 6/3/2026 12:00 AM

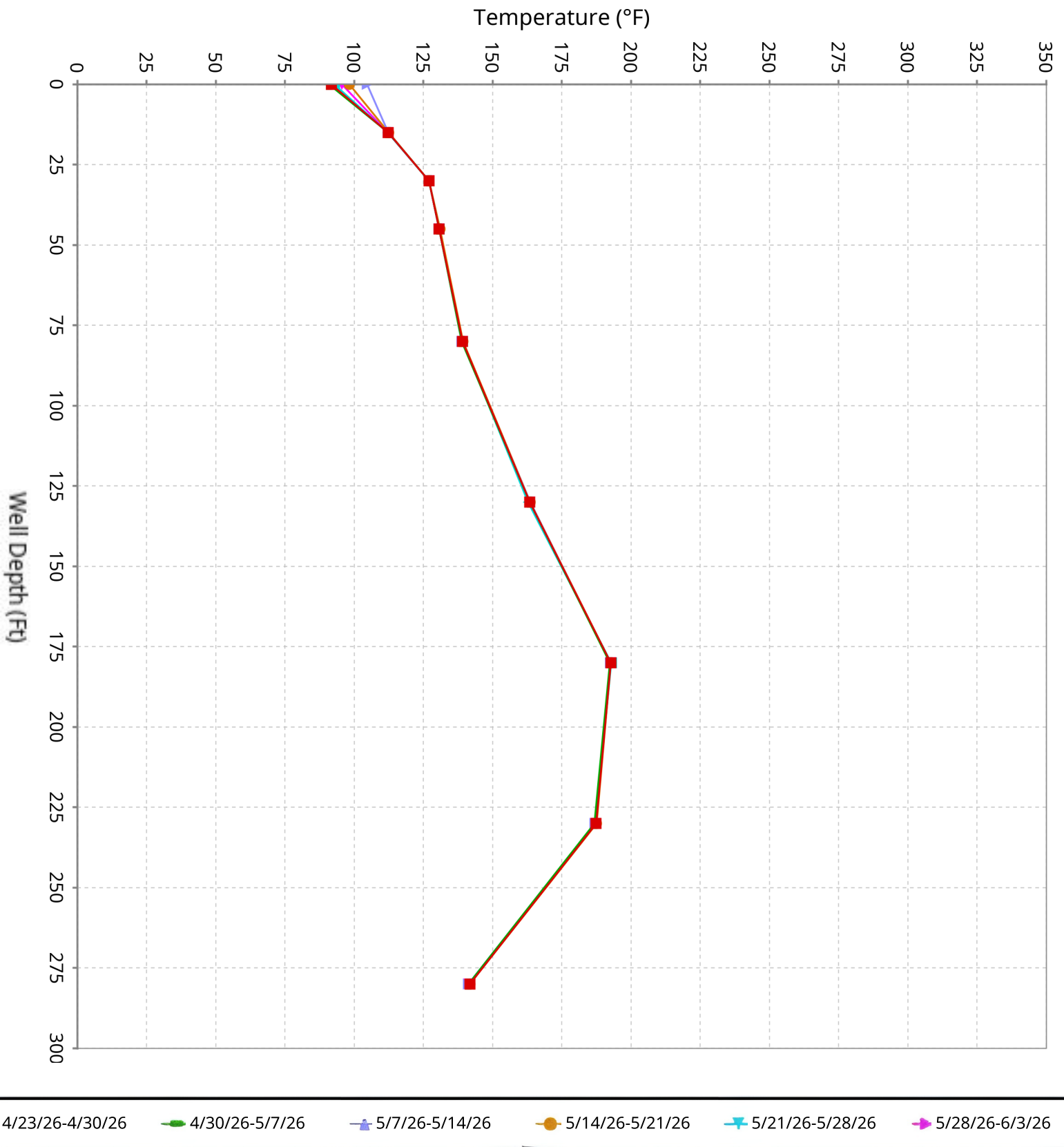

# Vertical Temperature Profiles from Temperature Probes at Chiquita Landfill for TP-32

Maximum data for 4/23/2026 12:00 AM to 6/3/2026 12:00 AM

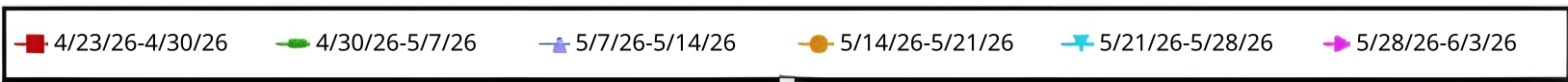
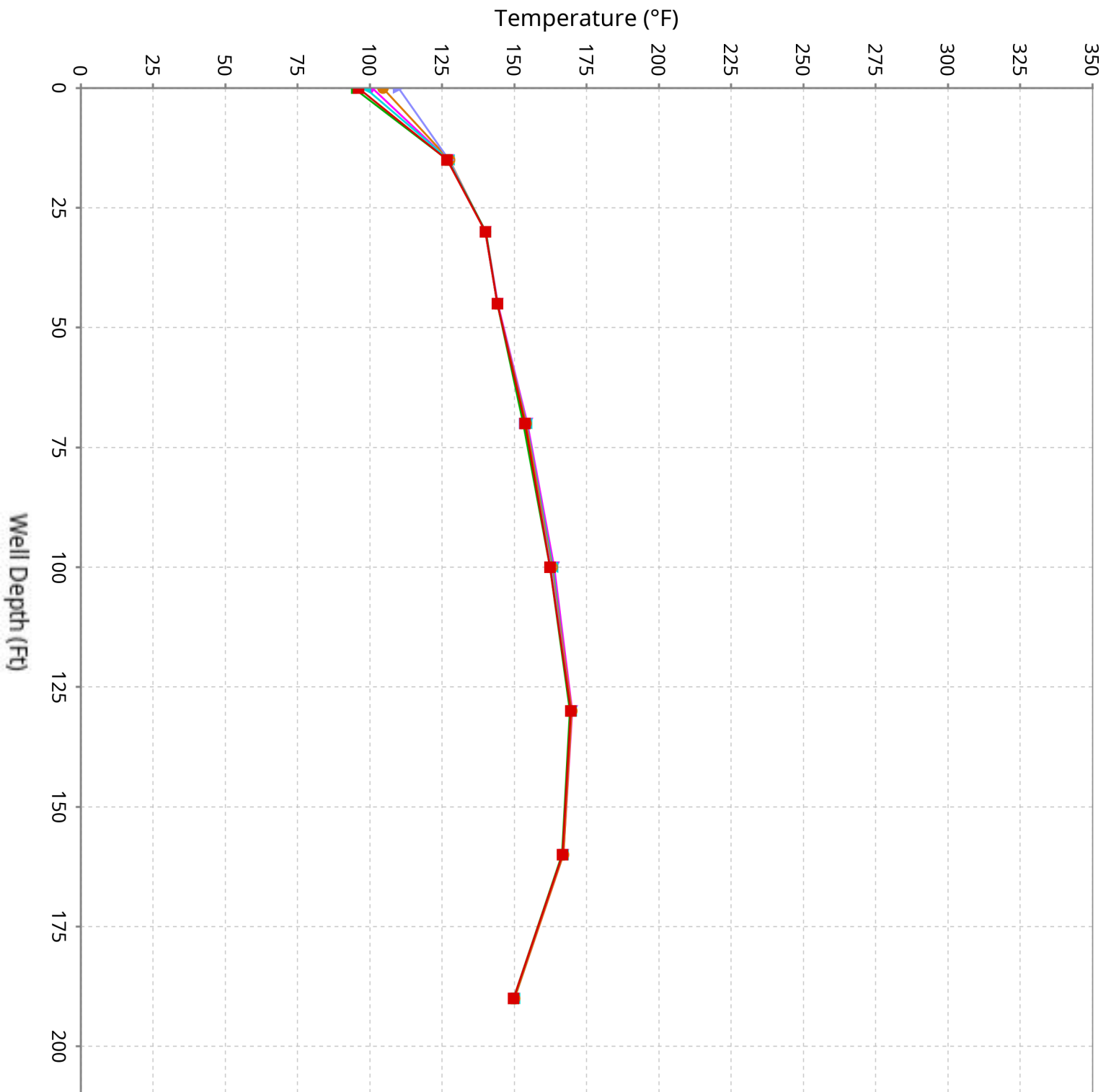

# Vertical Temperature Profiles from Temperature Probes at Chiquita Landfill for TP-33

Maximum data for 4/23/2026 12:00 AM to 6/3/2026 12:00 AM

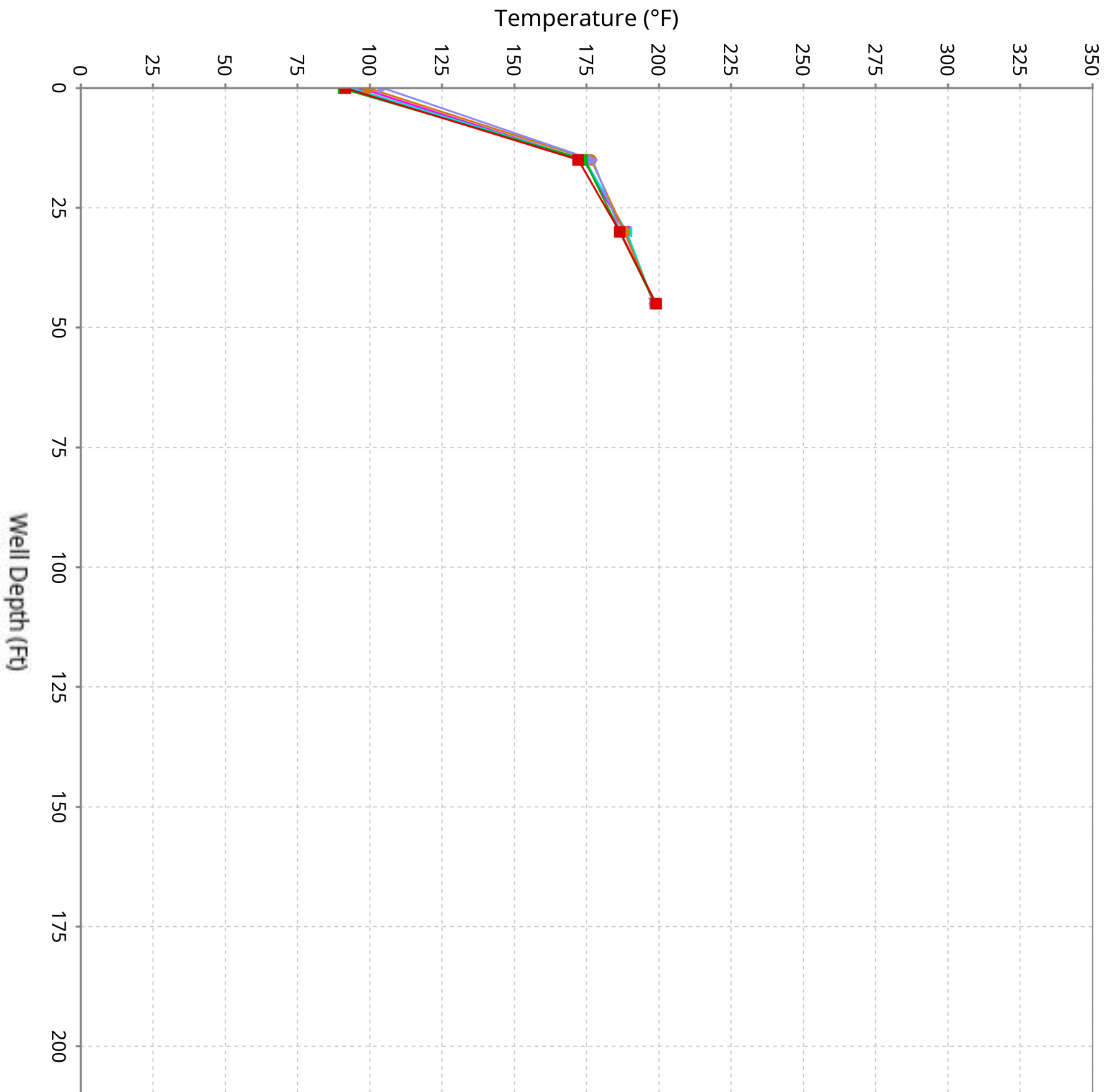

# Vertical Temperature Profiles from Temperature Probes at Chiquita Landfill for TP-34

Maximum data for 4/23/2026 12:00 AM to 6/3/2026 12:00 AM

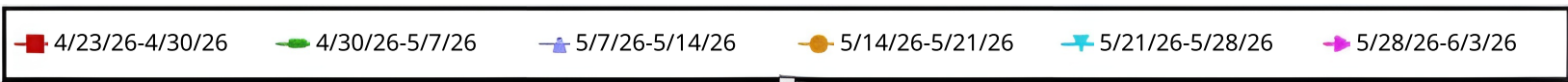
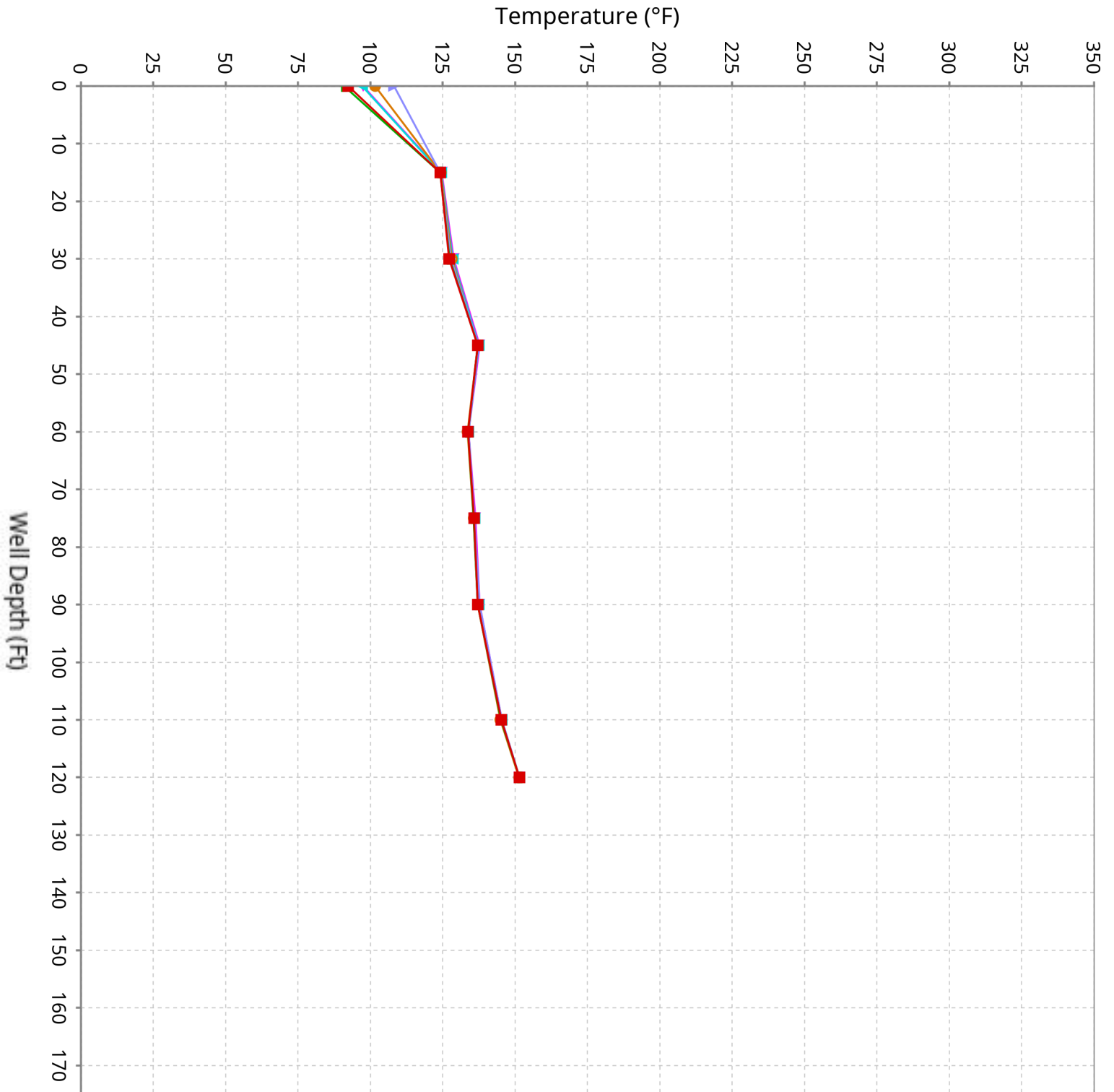

# Vertical Temperature Profiles from Temperature Probes at Chiquita Landfill for TP-35

Maximum data for 4/23/2026 12:00 AM to 6/3/2026 12:00 AM

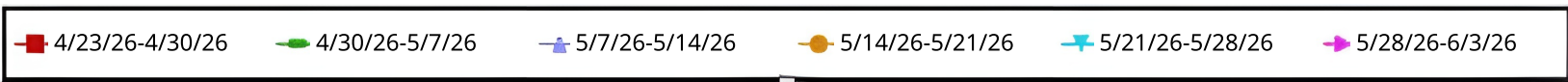
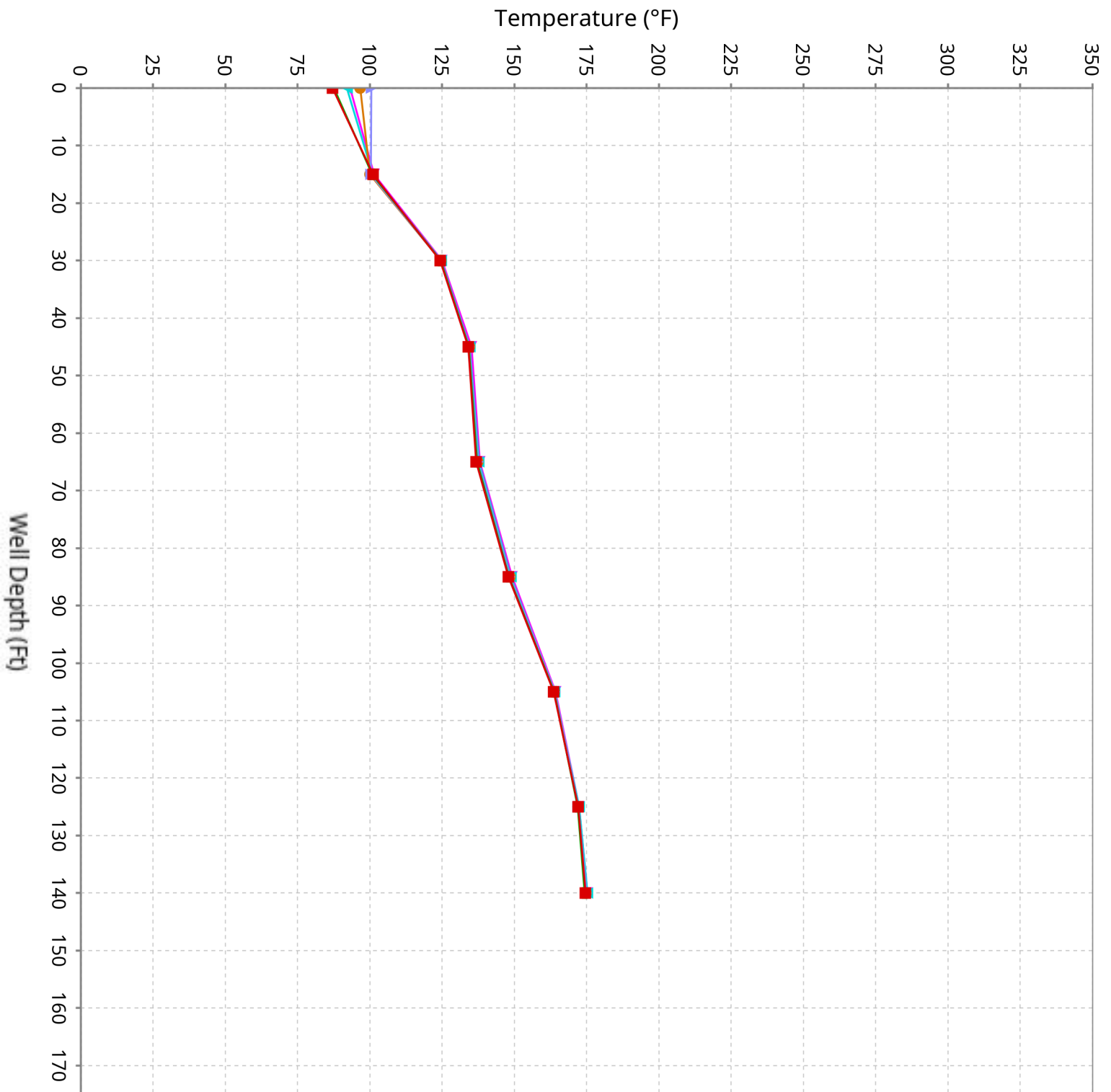

# Vertical Temperature Profiles from Temperature Probes at Chiquita Landfill for TP-36

Maximum data for 4/23/2026 12:00 AM to 6/3/2026 12:00 AM

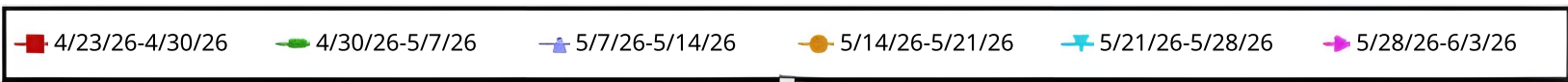
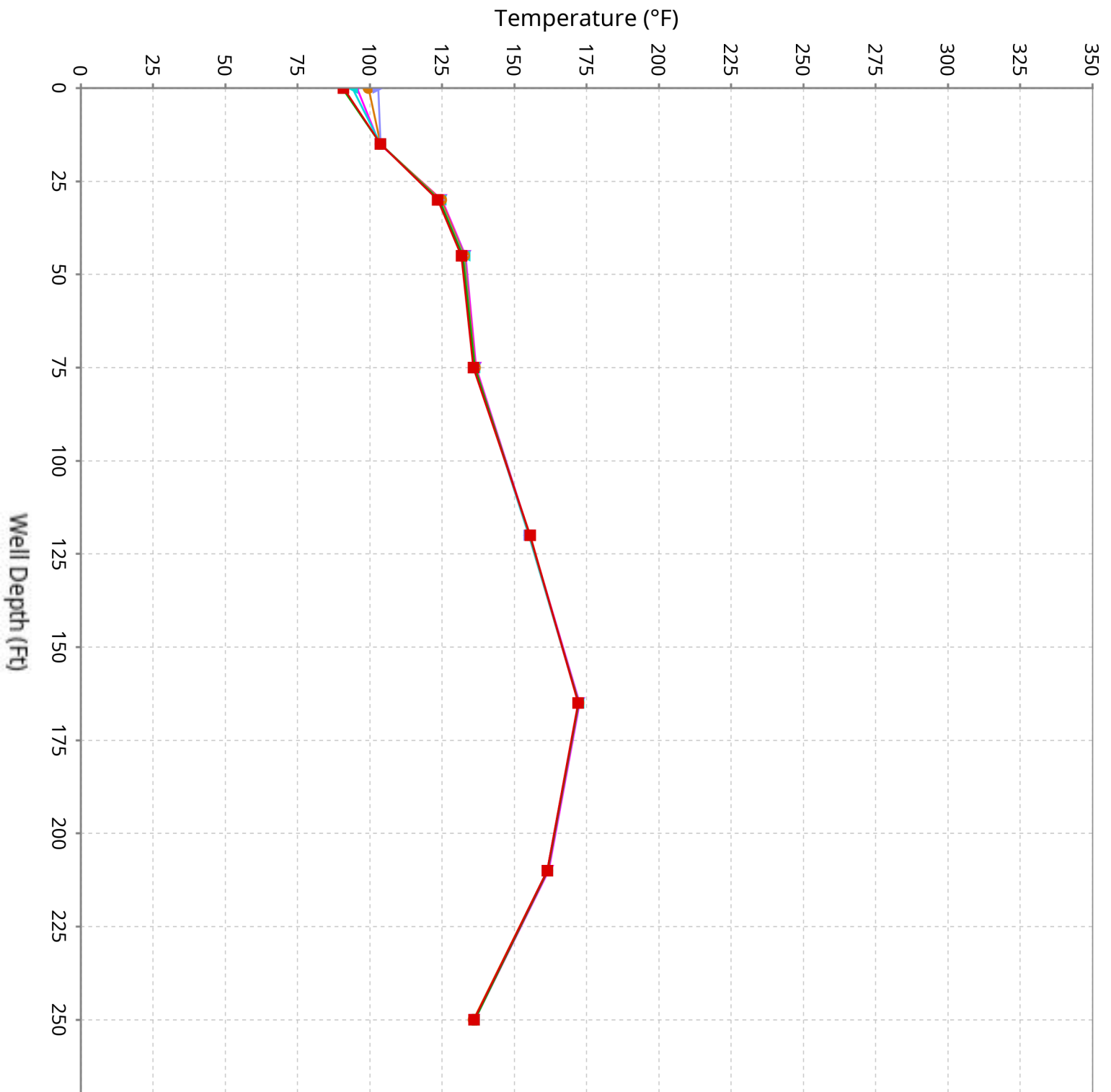

# Vertical Temperature Profiles from Temperature Probes at Chiquita Landfill for TP-37

Maximum data for 4/23/2026 12:00 AM to 6/3/2026 12:00 AM

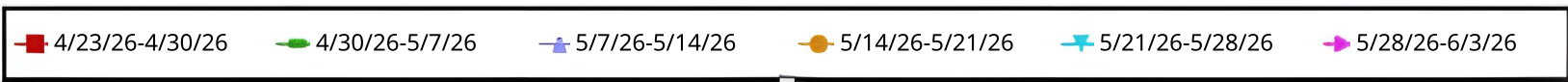
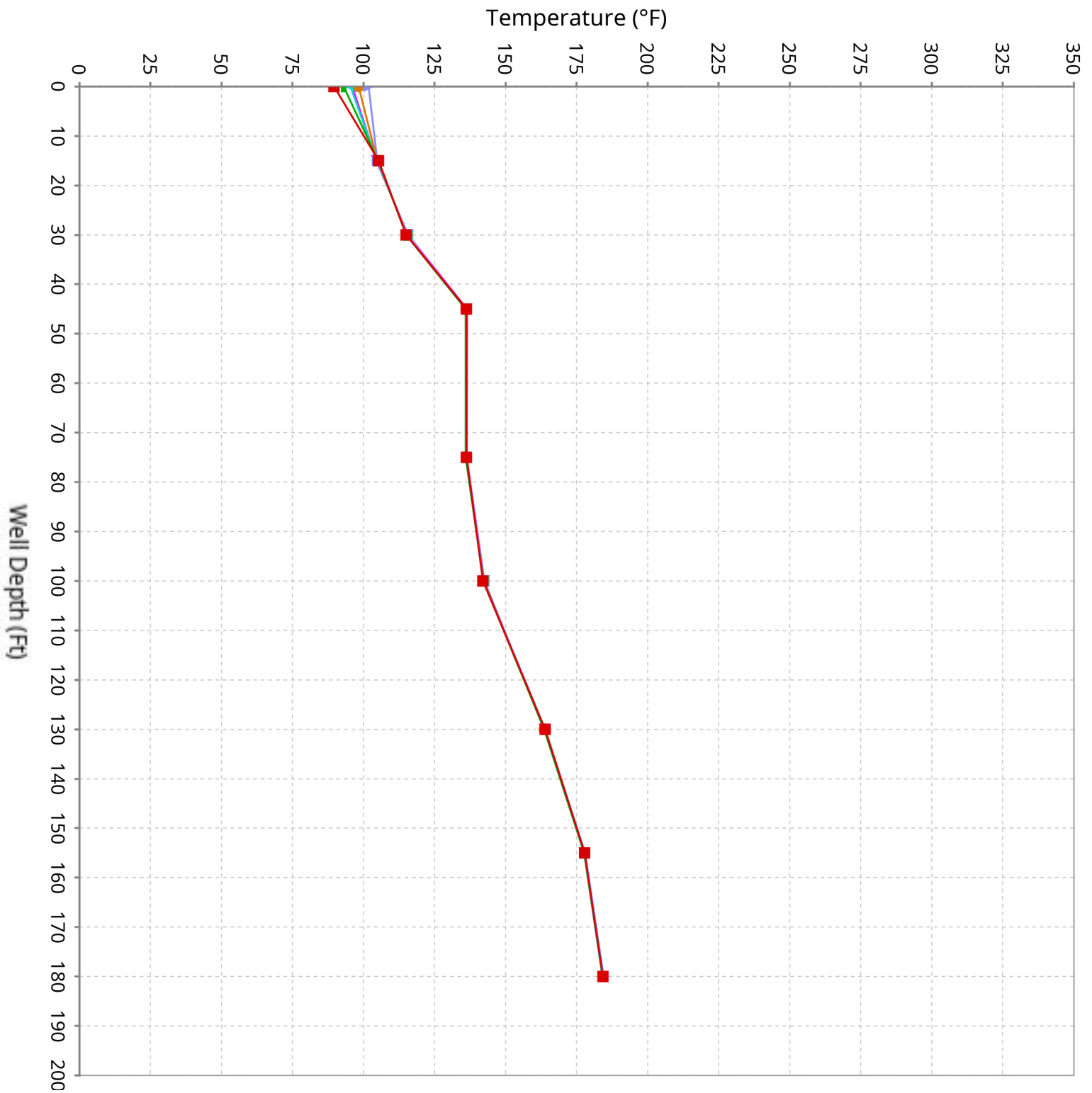

# Vertical Temperature Profiles from Temperature Probes at Chiquita Landfill for TP-38

Maximum data for 4/23/2026 12:00 AM to 6/3/2026 12:00 AM

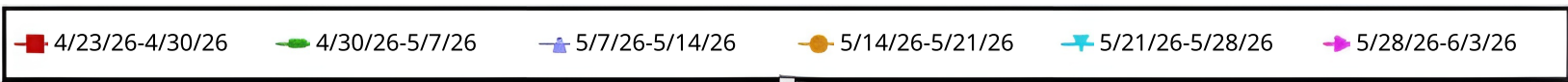
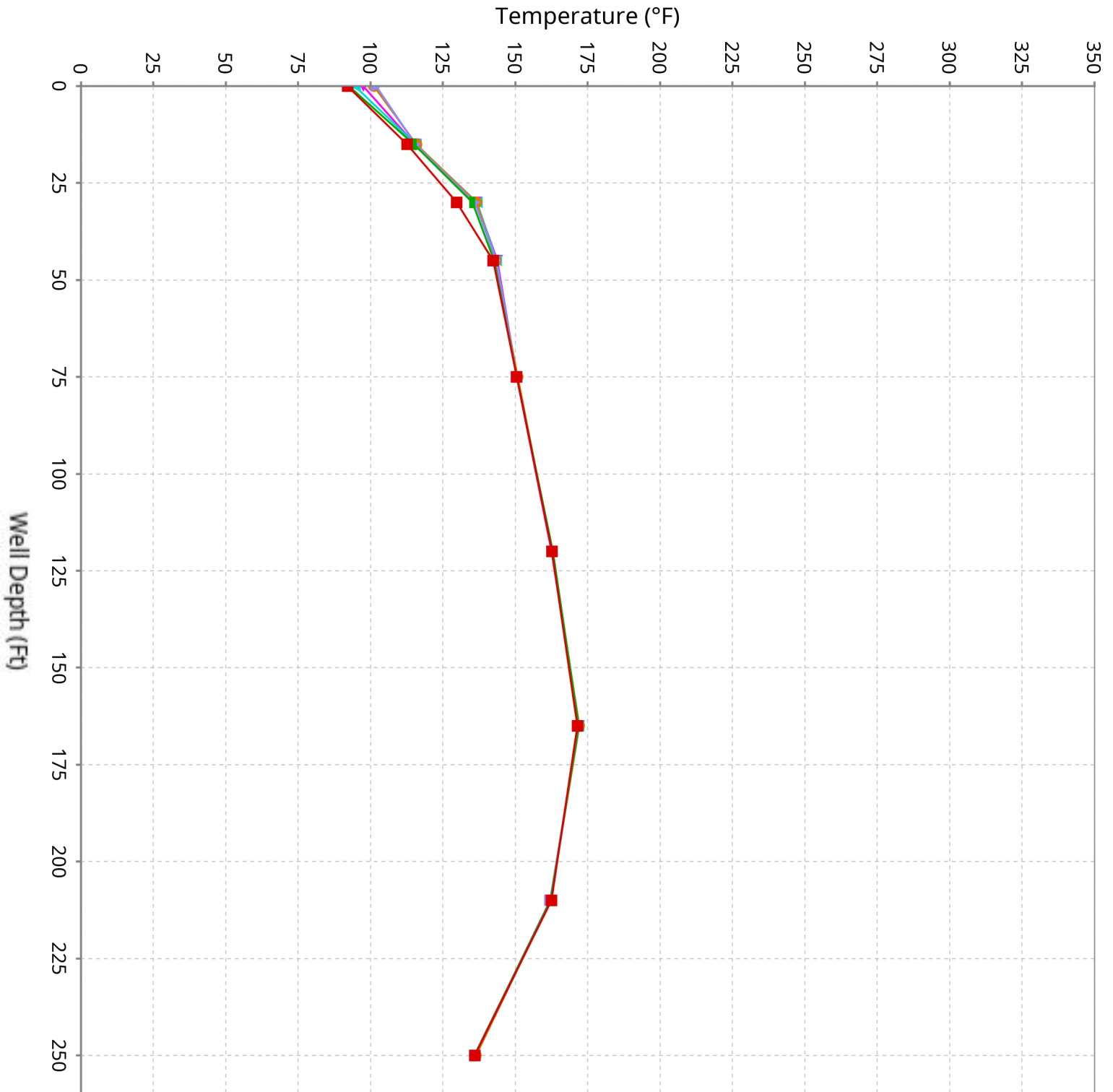

# Vertical Temperature Profiles from Temperature Probes at Chiquita Landfill for TP-39

Maximum data for 4/23/2026 12:00 AM to 6/3/2026 12:00 AM

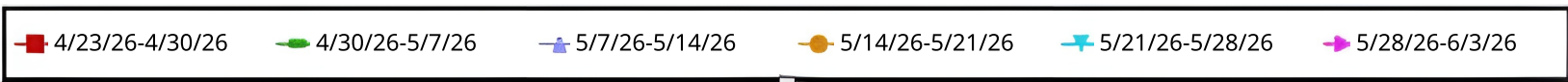
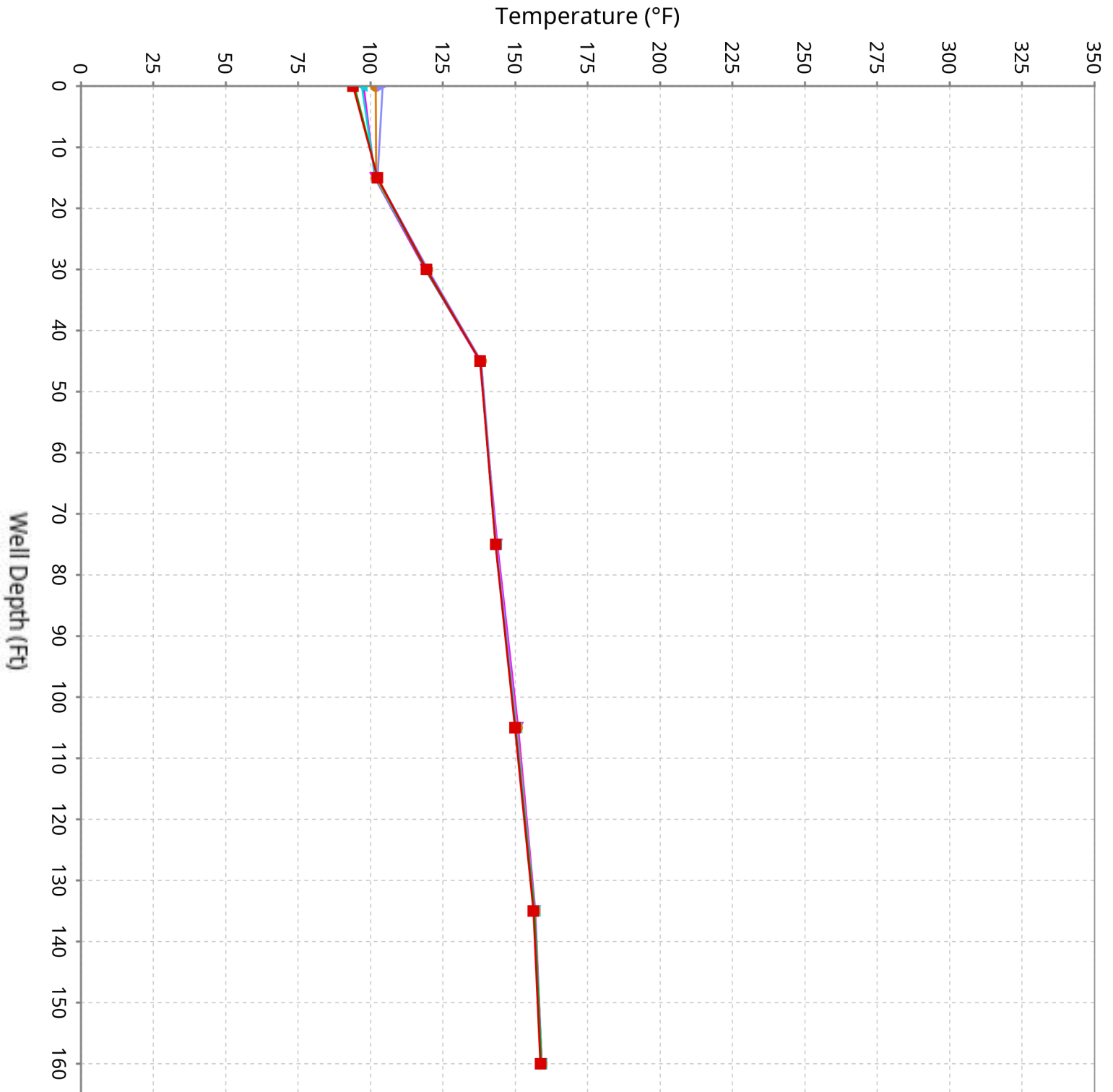

# Vertical Temperature Profiles from Temperature Probes at Chiquita Landfill for TP-40

Maximum data for 4/23/2026 12:00 AM to 6/3/2026 12:00 AM

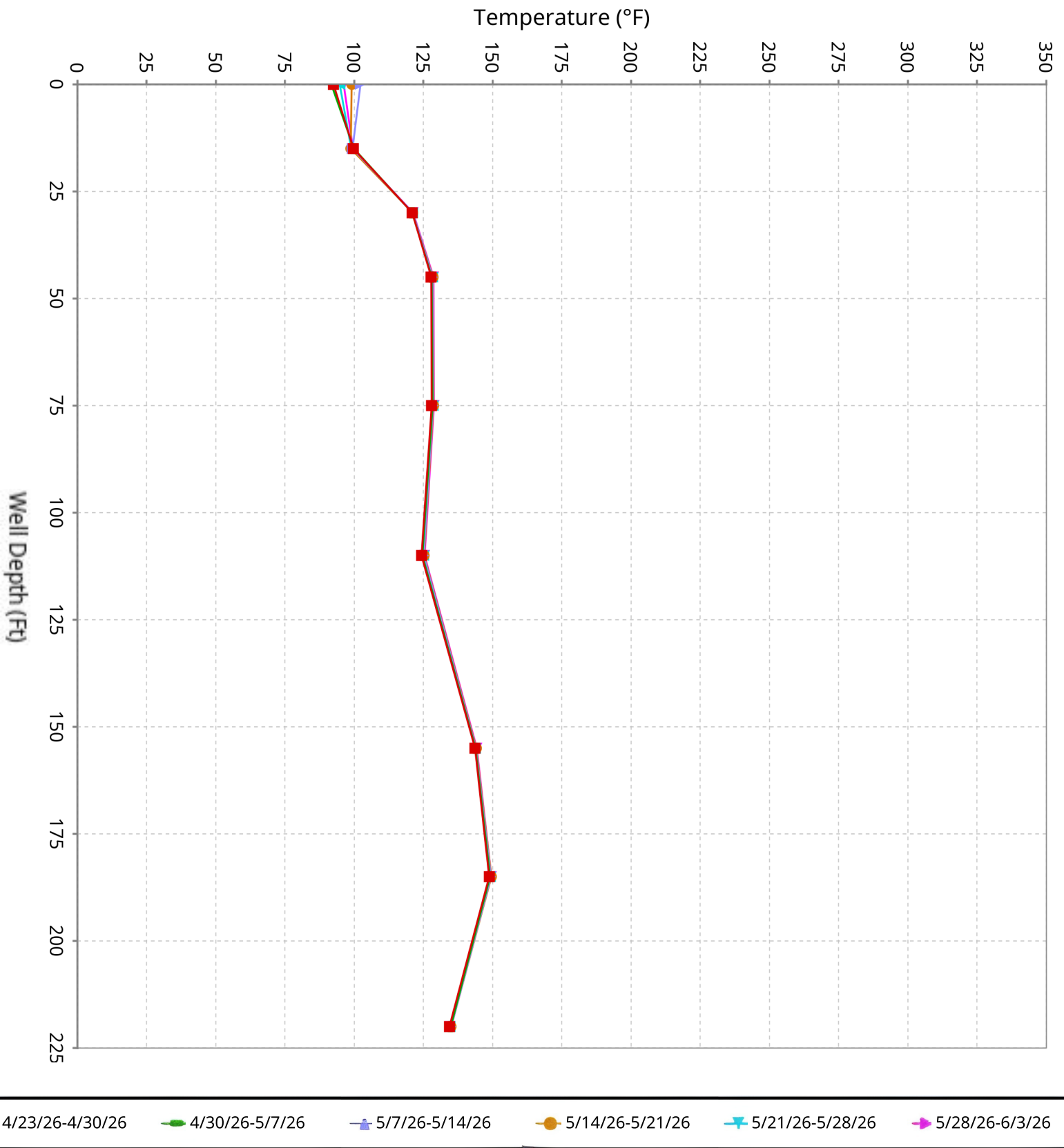

# Maximum Vertical Temperature Map from Temperature Probes at Chiquita Landfill

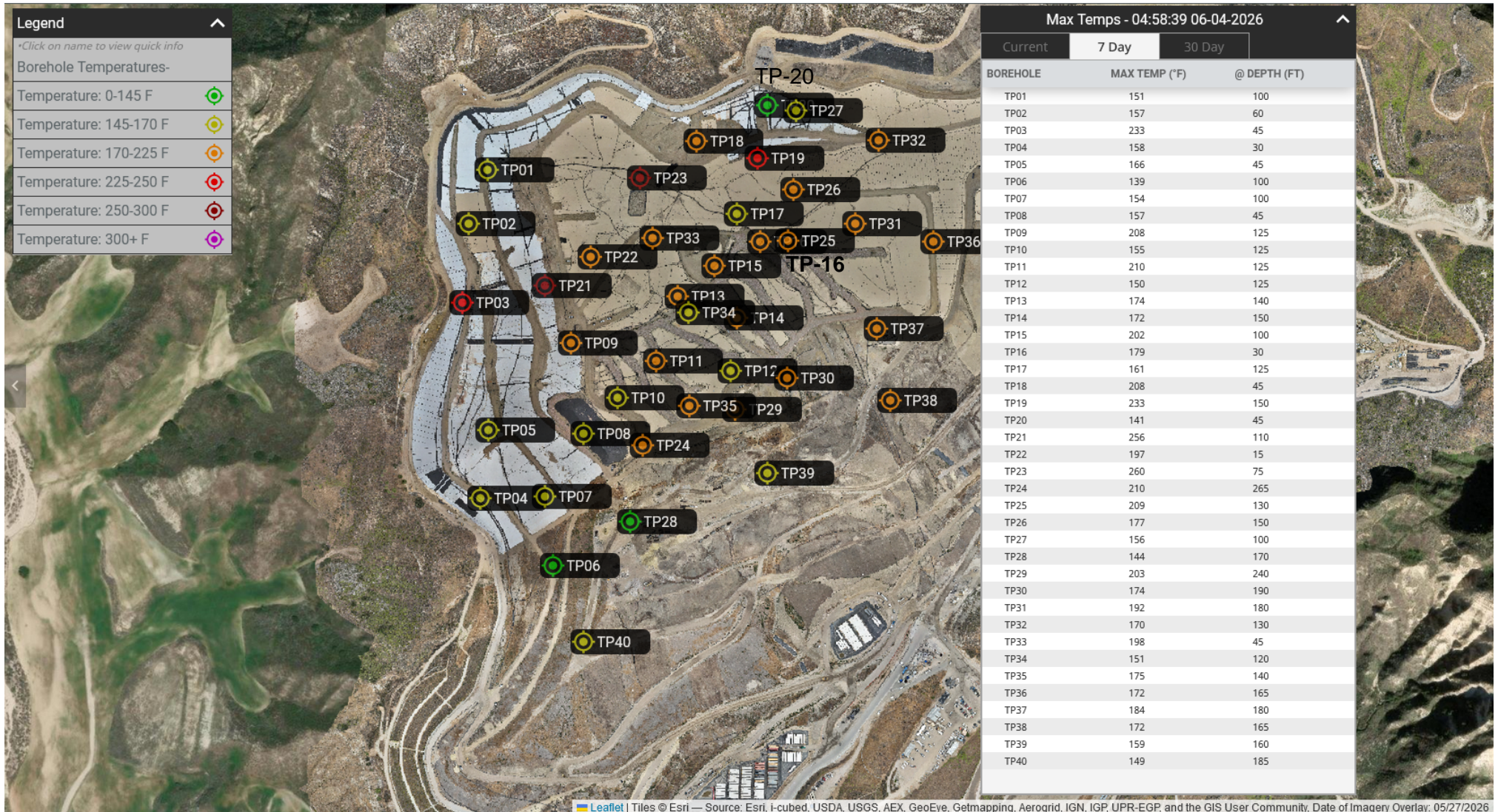

1 2 3 4 5 6 7 8 9 10 11 12 13 14 15

A  
B  
C  
D  
E  
F  
F  
G  
H  
I  
J

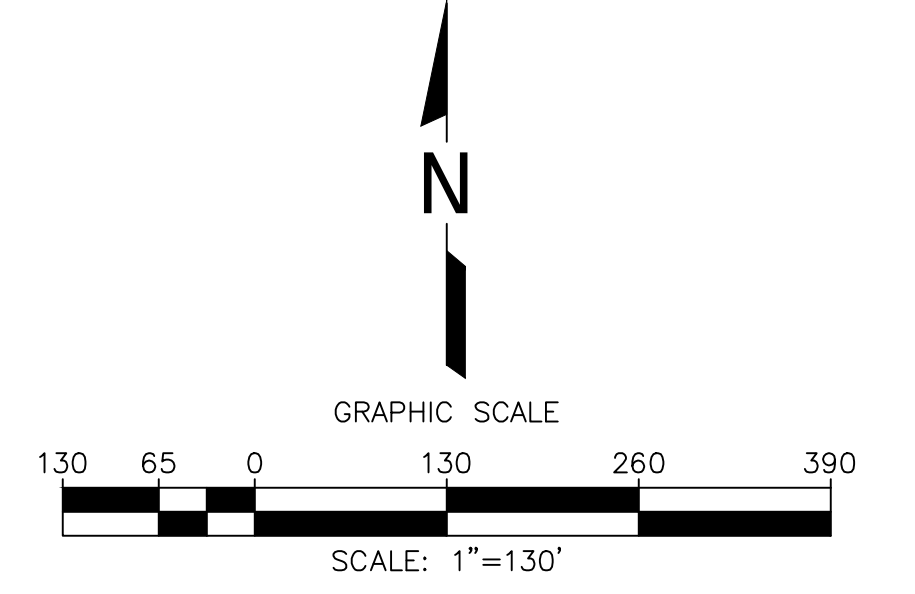
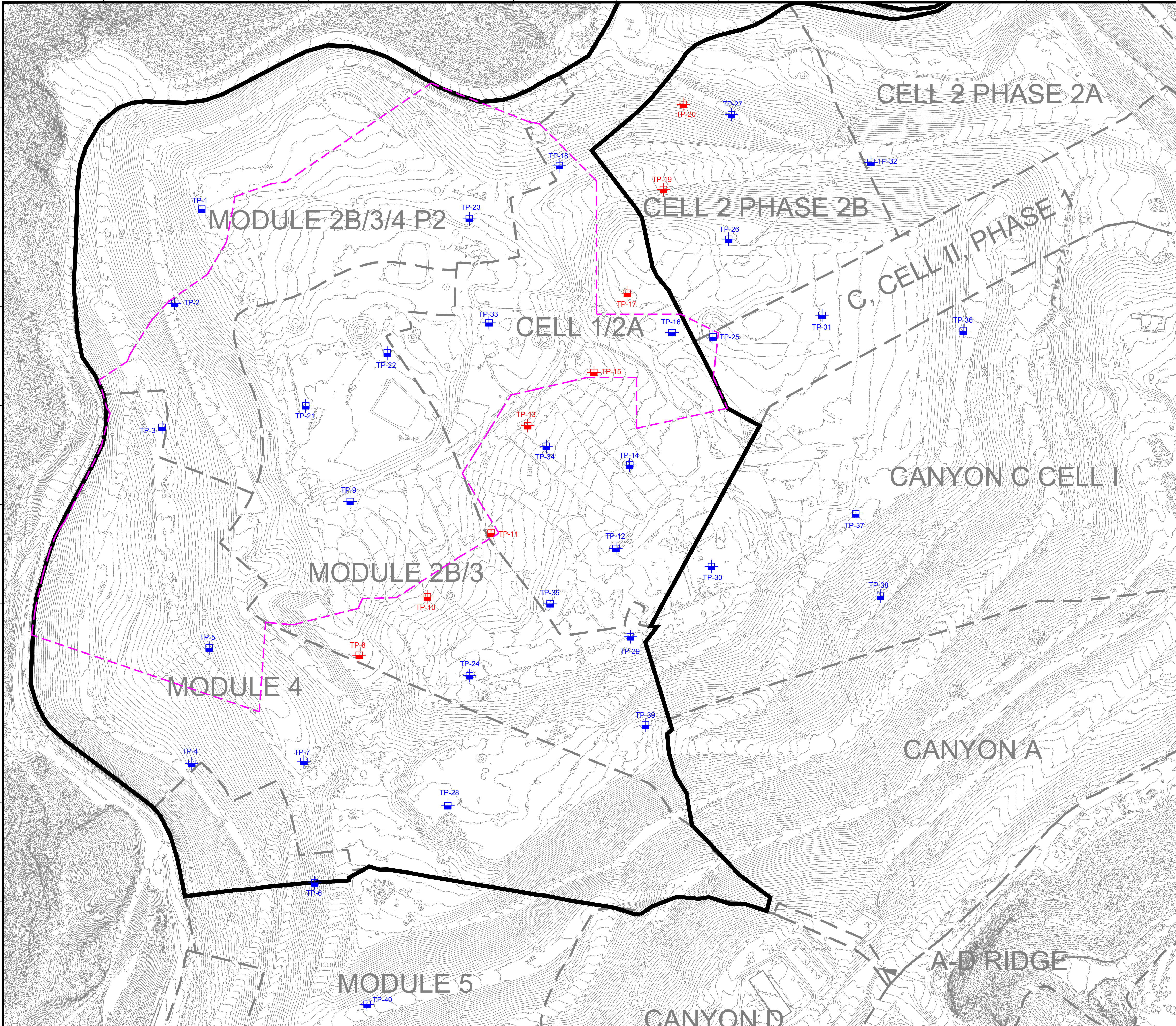

**LEGEND**

	EXISTING TOPOGRAPHIC CONTOUR
	EXISTING CELL LIMITS (APPROXIMATE)
	INSTALLED TEMPERATURE PROBES - STANDALONE
	INSTALLED TEMPERATURE PROBES - INSTALLED WITHIN WELL CASING
	REACTION AREA BOUNDARY (APPROXIMATE) - BASED ON DATA REVIEW
	REACTION AREA BOUNDARY - CONDITION 9A

NO.	REVISION	DATE

SHEET TITLE: EXISTING TEMPERATURE PROBE MAP  
 PROJECT TITLE: CHIQUITA CANYON LANDFILL  
 CASTAIC, CALIFORNIA



DATE: 05/07/2026  
 SCALE: AS SHOWN  
 SHEET: 1

- GENERAL DRAWING NOTES:**
- EXISTING TOPOGRAPHIC SURVEY INFORMATION SHOWN WAS PROVIDED BY PROPELLER. AERIAL PHOTOGRAPHY DATED APRIL 30, 2026.
  - NORTH ARROW SHOWN HERE IS REFERENCE TO THE CALIFORNIA STATE PLANE ZONE V COORDINATE SYSTEM, NAD 83.