De: WILLIAM.HALEY@WasteConnections.com
Enviado: Jueves 28 de mayo de 2026 6:38 PM
Para: Karen Gork
Cc: btway@ph.lacounty.gov; RRagland@ph.lacounty.gov; LFrias@ph.lacounty.gov; NQuick@ph.lacounty.gov; emorofuji@ph.lacounty.gov; rjensen@fwhb.com; BMcphillips@counsel.lacounty.gov; ETHOMP@dpw.lacounty.gov; agarcia@planning.lacounty.gov; Wes.Mindermann@CalRecycle.ca.gov; Jeff.Lindberg@arb.ca.gov; Jcheng@aqmd.gov; lisrael@aqmd.gov; Holybee.Tyler@epa.gov; Relon.MarkAnthony@epa.gov; Friedli.Laura@epa.gov; Todd.Thalhamer@CalRecycle.ca.gov; Casas, Enrique@Waterboards; Phillip Chen <pchen@planning.lacounty.gov>; sjareb@planning.lacounty.gov; Zmily, Zanalee@DTSC; John Perkey; Sarah Phillips; Christopher.McGuire@dtsc.ca.gov; Dylan Smith; Kevin Green
Asunto: Ref.: Vertedero de Chiquita Canyon - Presentación de Temperaturas de TMP
Adjuntos: Daily Maximum Temp Borehole Report – 05-27-2026.xlsx; 6-Week Maximum Borehole Profiles Report - 05-27-2026.pdf

Conforme a la Orden de Cumplimiento de la LEA del 6 de junio de 2024 y a la correspondencia relacionada, Chiquita Canyon, LLC (Chiquita) presenta adjuntos los gráficos de las temperaturas semanales de todas las sondas de monitoreo de temperatura (TMPs) con las tendencias máximas semanales trazadas durante seis semanas, desde el 16 de abril de 2026 hasta el 27 de mayo de 2026, con un mapa de las temperaturas máximas registradas la semana pasada y la narrativa que se encuentra a continuación sobre los datos de las temperaturas registradas. Incluimos un mapa separado que demuestra las ubicaciones de las 40 sondas de monitoreo de temperatura con relación al límite de la zona reactiva porque el software de monitoreo de datos en tiempo real que se utilizó para mostrar los datos de las sondas no puede importar un límite ubicado geográficamente delineado en CAD.

Desde el 21 de mayo de 2026 hasta el 27 de mayo de 2026 no hubo aumentos ni reducciones en las temperaturas registradas que hayan activado los límites de aviso establecidos por la carta de la LEA del 4 de octubre de 2024.

Chiquita proporciona las siguientes actualizaciones:

- TP-08
 - La termocupla de 125 pies se sacó de línea el 3 de marzo y TP-8 estuvo fuera de línea entre el 6 de marzo y el 9 de marzo para evaluación y mantenimiento. Al extraer las termocuplas, se descubrió que el revestimiento de TP-08 estaba dañado debido a un asentamiento diferencial que pasaba los 45 pies, de esta manera no permitiendo la instalación de las termocuplas a los 100 pies, a los 125 pies y a los 150 pies. Las termocuplas a los 15 pies, a los 30 pies y a los 45 pies están activas e informando datos.
 - La termocupla a 45 pies se mantuvo consistente con las temperaturas registradas previas

- TP-14
 - La termocupla que está a 150 pies informó una temperatura máxima de 249 °F el 10 de mayo, que fue algo anómalo y que probablemente estuvo asociada a un posible mal funcionamiento del sensor de la termocupla. Como resultado, las temperaturas informadas de 0 °F desde el 11 de mayo hasta el 15 de mayo también son consideradas anómalas. La termocupla que está a 150 pies fue reemplazada el 16 de mayo y las temperaturas fueron consistentes con valores registrados previamente.

- TP-23
 - La termocupla que está a 15 pies informó temperaturas de 0 °F del 13 de mayo al 18 de mayo, que fueron anómalas y que probablemente estuvieron asociadas a un posible mal funcionamiento del sensor de la termocupla. El 19 de mayo se informó una temperatura de 189 °F y las temperaturas se mantuvieron consistentes con valores previos registrados hasta el 27 de mayo con la termocupla funcionando de forma normal.
 - La termocupla que está a 30 pies informó temperaturas de 0 °F del 13 de mayo al 18 de mayo, que fueron anómalas y que probablemente estuvieron asociadas a un posible mal funcionamiento del sensor de la termocupla. El 19 de mayo se informó una temperatura de 221 °F y las temperaturas se mantuvieron consistentes con valores previos registrados hasta el 27 de mayo con la termocupla funcionando de forma normal.
 - La lectura de temperatura máxima informada de 2508 °F en la termocupla que está a 30 pies es considerada anómala y se cree que está asociada a un posible mal funcionamiento del sensor de la termocupla. Las temperaturas de la termocupla que está a 30 pies se mantuvieron constantes con los valores previos registrados en la termocupla funcionando de manera normal.

También incluimos un archivo en Excel de las temperaturas máximas diarias, con temperaturas altas que activaron los límites de informe resaltados de arriba, como lo solicita la carta de la LEA del 3 de septiembre de 2024.

Ningún otro sensor indicó mayores aumentos sostenidos o reducciones en la temperatura dentro del vertedero, según los límites de elaboración de informes de la LEA, y ningún otro sensor mostró una anomalía, valor atípico, brecha en los datos o mal funcionamiento, como se indicó arriba. En la última semana no hubo otros aumentos de temperatura registrados en el campo de TMP mayores a 10 °F dentro de los 7 días o menos, mayores a 20 °F dentro de los 14 días o menos o mayores a 30 °F dentro de los 21 días o menos.

Como se indicó en la respuesta de Chiquita a la LEA sobre los ajustes a los criterios para los avisos sobre las temperaturas del 3 de septiembre de 2024 y el 4 de octubre de 2024, no creemos que estos límites para los avisos correspondan a las condiciones reales presentes en el vertedero de la reacción. La temperatura es un factor primario para determinar la zona reactiva, pero aumentos en las temperaturas de relativamente frescas a normales del vertedero no son indicativos de movimiento en la zona reactiva. Como se indicó en la respuesta de CalRecycle al plan de reacción de la barrera de tierra recibido el 24 de septiembre de 2024, la presencia de temperaturas de desechos in-situ que exceden los 230 °F serían criterios indicativos de una reacción; los aumentos en temperaturas en zonas poco profundas por debajo de este límite sugerido por CalRecycle no son indicativos de una reacción. Además, todos los datos y las evidencias del vertedero continúan indicando que están presentes las condiciones de la reacción y que no hay ningún evento de "ardor" como se sugiere en la respuesta de CalRecycle del 25 de septiembre de 2024 que se usó como base para la carta de la LEA del 4 de octubre de 2024.

Continuaremos actualizando a la LEA semanalmente sobre las lecturas de las TMP y se informará a la LEA por e-mail dentro de las 48 horas desde que se descubre cualquier cambio de temperatura registrado en el campo de TMP mayores a 20 °F dentro de las 24 horas o menos.

Chiquita recibió la carta con comentarios de la LEA del 19 de marzo de 2026 y la correspondencia relacionada del 7 de abril de 2026 sobre el informe de terminación de TMP final de Chiquita y proporcionará una respuesta.

Bill Haley
Ingeniero de Proyectos SÉnior

Perfiles de Temperaturas Máximas del Pozo de Desechos Sólidos Tomados Durante 6 Semanas

para el 16/04/2026 12:00 AM al 27/5/2026 12:00 AM

SCS ENGINEERS

07224053.00

| 28 de mayo de 2026

274 Granite R Drive
Lancaster, PA 17601
717-550-6330

Desde el 21 de mayo de 2026 hasta el 27 de mayo de 2026 no hubo aumentos ni reducciones en las temperaturas registradas que hayan activado los límites de aviso establecidos por la carta de la LEA del 4 de octubre de 2024.

Chiquita proporciona las siguientes actualizaciones:

- TP-08
 - La termocupla de 125 pies se sacó de línea el 3 de marzo y TP-8 estuvo fuera de línea entre el 6 de marzo y el 9 de marzo para evaluación y mantenimiento. Al extraer las termocuplas, se descubrió que el revestimiento de TP-08 estaba dañado debido a un asentamiento diferencial que pasaba los 45 pies, de esta manera no permitiendo la instalación de las termocuplas a los 100 pies, a los 125 pies y a los 150 pies. Las termocuplas a los 15 pies, a los 30 pies y a los 45 pies están activas e informando datos.
 - La termocupla a 45 pies se mantuvo consistente con las temperaturas registradas previas
- TP-14
 - La termocupla que está a 150 pies informó una temperatura máxima de 249 °F el 10 de mayo, que fue algo anómalo y que probablemente estuvo asociada a un posible mal funcionamiento del sensor de la termocupla. Como resultado, las temperaturas informadas de 0 °F desde el 11 de mayo hasta el 15 de mayo también son consideradas anómalas. La termocupla que está a 150 pies fue reemplazada el 16 de mayo y las temperaturas fueron consistentes con valores registrados previamente.
- TP-23
 - La termocupla que está a 15 pies informó temperaturas de 0°F del 13 de mayo al 18 de mayo, que fueron anómalas y que probablemente estuvieron asociadas a un posible mal funcionamiento del sensor de la termocupla. El 19 de mayo se informó una temperatura de 189 °F y las temperaturas se mantuvieron consistentes con valores previos registrados hasta el 27 de mayo con la termocupla funcionando de forma normal.
 - La termocupla que está a 30 pies informó temperaturas de 0°F del 13 de mayo al 18 de mayo, que fueron anómalas y que probablemente estuvieron asociadas a un posible mal funcionamiento del sensor de la termocupla. El 19 de mayo se informó una temperatura de 221 °F y las temperaturas se mantuvieron consistentes con valores previos registrados hasta el 27 de mayo con la termocupla funcionando de forma normal.
 - La lectura de temperatura máxima informada de 2508°F en la termocupla que está a 30 pies es considerada anómala y se cree que está asociada a un posible mal funcionamiento del sensor de la termocupla. Las temperaturas de la termocupla que está a 30 pies se mantuvieron constantes con los valores previos registrados en la termocupla funcionando de manera normal.

TP-01	15 ft	30 ft	45 ft	60 ft	80 ft	100 ft	125 ft
4/27/2026 14:08	151.7						
4/28/2026 14:08	151.7						
4/29/2026 13:09	151.7						
4/30/2026 10:09	151.34						
5/1/2026 11:09	151.16						
5/2/2026 11:09	151.16						
5/3/2026 17:09	150.26						
5/4/2026 15:10	150.62						
5/5/2026 15:10	150.26						
5/6/2026 10:10	150.08						
5/7/2026 14:32	149.72						
5/8/2026 9:32	149.18						
5/9/2026 9:32	148.82						
5/10/2026 10:33	148.64						
5/11/2026 15:33	149						
5/12/2026 15:33	148.28						
5/13/2026 14:33	148.28						
5/14/2026 9:33	148.28						
5/15/2026 8:34	148.1						
5/16/2026 13:34	147.92						
5/17/2026 10:34	147.74						
5/18/2026 17:34	147.56						
5/19/2026 16:34	148.1						
5/20/2026 14:34	147.56						
5/21/2026 9:35	147.2						
5/22/2026 9:35	147.02						
5/23/2026 11:35	147.38						
5/24/2026 14:35	147.56						
5/25/2026 10:35	147.38						
5/26/2026 18:36	147.02						
5/27/2026 14:36	147.38						
4/27/2026 9:08		125.78					
4/28/2026 9:08		126.14					
4/29/2026 10:08		126.32					
4/30/2026 9:09		126.32					
5/1/2026 10:09		126.32					
5/2/2026 10:09		126.32					
5/3/2026 17:09		125.24					
5/4/2026 10:09		125.78					
5/5/2026 11:10		125.6					
5/6/2026 10:10		126.5					
5/7/2026 10:32		126.5					
5/8/2026 9:32		126.5					

5/9/2026 8:32	126.32	
5/10/2026 10:33	126.5	
5/11/2026 11:33	126.68	
5/12/2026 9:33	126.14	
5/13/2026 11:33	125.78	
5/14/2026 9:33	126.5	
5/15/2026 8:34	126.14	
5/16/2026 8:34	125.78	
5/17/2026 9:34	126.14	
5/18/2026 11:34	125.96	
5/19/2026 16:34	126.5	
5/20/2026 11:34	126.5	
5/21/2026 9:35	126.68	
5/22/2026 8:35	126.32	
5/23/2026 11:35	126.32	
5/24/2026 12:35	125.96	
5/25/2026 9:35	126.5	
5/26/2026 12:36	125.6	
5/27/2026 14:36	125.6	
4/27/2026 9:08		134.06
4/28/2026 9:08		134.42
4/29/2026 10:08		134.24
4/30/2026 9:09		134.6
5/1/2026 10:09		134.42
5/2/2026 10:09		134.42
5/3/2026 16:09		133.16
5/4/2026 10:09		133.88
5/5/2026 11:10		133.52
5/6/2026 10:10		134.42
5/7/2026 10:32		134.6
5/8/2026 9:32		134.6
5/9/2026 8:32		134.6
5/10/2026 9:33		134.78
5/11/2026 10:33		134.6
5/12/2026 9:33		134.6
5/13/2026 12:33		133.88
5/14/2026 9:33		134.78
5/15/2026 8:34		134.24
5/16/2026 9:34		134.24
5/17/2026 9:34		134.6
5/18/2026 8:34		134.06
5/19/2026 8:34		134.42
5/20/2026 8:34		134.6
5/21/2026 9:35		135.14

5/22/2026 8:35	134.78	
5/23/2026 11:35	134.6	
5/24/2026 12:35	134.24	
5/25/2026 9:35	134.96	
5/26/2026 13:36	133.88	
5/27/2026 17:36	134.06	
4/27/2026 9:08		139.46
4/28/2026 10:08		140
4/29/2026 10:08		139.82
4/30/2026 9:09		140.18
5/1/2026 10:09		139.82
5/2/2026 10:09		140.18
5/3/2026 12:09		138.56
5/4/2026 10:09		139.46
5/5/2026 11:10		139.1
5/6/2026 10:10		140.18
5/7/2026 10:32		140
5/8/2026 9:32		140.36
5/9/2026 8:32		140.18
5/10/2026 9:33		140.36
5/11/2026 10:33		140.36
5/12/2026 9:33		140.36
5/13/2026 12:33		139.64
5/14/2026 9:33		140.54
5/15/2026 8:34		140.18
5/16/2026 9:34		140.18
5/17/2026 9:34		140.36
5/18/2026 9:34		140.18
5/19/2026 8:34		140.54
5/20/2026 9:34		140.72
5/21/2026 9:35		141.26
5/22/2026 8:35		141.08
5/23/2026 11:35		140.9
5/24/2026 12:35		140.54
5/25/2026 9:35		141.62
5/26/2026 13:36		140.54
5/27/2026 11:36		140.54
4/27/2026 14:08		146.3
4/28/2026 11:08		146.3
4/29/2026 13:09		146.48
4/30/2026 10:09		146.48
5/1/2026 18:09		146.48
5/2/2026 11:09		146.48
5/3/2026 17:09		145.76

5/4/2026 15:10	146.12	
5/5/2026 15:10	146.48	
5/6/2026 11:10	146.3	
5/7/2026 16:32	146.66	
5/8/2026 17:32	146.66	
5/9/2026 9:32	146.66	
5/10/2026 18:33	146.84	
5/11/2026 12:33	147.02	
5/12/2026 8:33	146.66	
5/13/2026 16:33	146.66	
5/14/2026 10:33	146.84	
5/15/2026 8:34	146.66	
5/16/2026 15:34	146.48	
5/17/2026 10:34	146.48	
5/18/2026 17:34	146.66	
5/19/2026 16:34	147.56	
5/20/2026 12:34	146.84	
5/21/2026 10:35	146.66	
5/22/2026 9:35	146.84	
5/23/2026 16:35	146.66	
5/24/2026 14:35	146.48	
5/25/2026 10:35	146.48	
5/26/2026 17:36	146.3	
5/27/2026 12:36	146.3	
4/27/2026 9:08		150.8
4/28/2026 10:08		151.16
4/29/2026 10:08		151.16
4/30/2026 9:09		151.34
5/1/2026 10:09		151.16
5/2/2026 11:09		151.16
5/3/2026 17:09		150.26
5/4/2026 10:09		150.8
5/5/2026 11:10		150.62
5/6/2026 10:10		151.16
5/7/2026 10:32		151.16
5/8/2026 9:32		151.52
5/9/2026 9:32		151.34
5/10/2026 9:33		151.34
5/11/2026 10:33		151.34
5/12/2026 8:33		151.34
5/13/2026 10:33		150.62
5/14/2026 9:33		151.34
5/15/2026 8:34		151.34
5/16/2026 9:34		150.98

5/17/2026 9:34					151.16
5/18/2026 8:34					150.62
5/19/2026 8:34					150.98
5/20/2026 8:34					151.16
5/21/2026 9:35					151.7
5/22/2026 8:35					151.52
5/23/2026 11:35					150.98
5/24/2026 12:35					150.8
5/25/2026 9:35					151.52
5/26/2026 13:35					150.8
5/27/2026 17:36					150.8
4/27/2026 9:08					146.48
4/28/2026 10:08					146.84
4/29/2026 10:08					147.02
4/30/2026 9:09					147.02
5/1/2026 10:09					146.84
5/2/2026 10:09					146.84
5/3/2026 17:09					145.4
5/4/2026 10:09					146.3
5/5/2026 15:10					145.76
5/6/2026 10:10					146.84
5/7/2026 10:32					147.02
5/8/2026 9:32					147.02
5/9/2026 9:32					147.02
5/10/2026 10:33					147.2
5/11/2026 10:33					147.2
5/12/2026 8:33					146.84
5/13/2026 11:33					145.94
5/14/2026 9:33					147.02
5/15/2026 8:34					146.48
5/16/2026 9:34					146.48
5/17/2026 9:34					146.48
5/18/2026 9:34					146.3
5/19/2026 8:34					146.66
5/20/2026 10:34					147.02
5/21/2026 9:35					147.56
5/22/2026 9:35					147.02
5/23/2026 11:35					146.48
5/24/2026 12:35					146.12
5/25/2026 9:35					147.02
5/26/2026 13:35					145.94
5/27/2026 11:36					145.76
TP-02	15 ft	30 ft	45 ft	60 ft	
4/27/2026 11:52	114.8				

4/28/2026 10:52	115.16
4/29/2026 10:52	114.8
4/30/2026 10:53	114.8
5/1/2026 9:53	114.62
5/2/2026 11:53	114.8
5/3/2026 17:23	114.08
5/4/2026 12:24	114.44
5/5/2026 15:24	114.44
5/6/2026 11:24	114.8
5/7/2026 11:32	114.8
5/8/2026 18:32	114.62
5/9/2026 9:32	114.62
5/10/2026 17:33	114.8
5/11/2026 11:33	114.98
5/12/2026 18:33	114.62
5/13/2026 12:33	114.44
5/14/2026 9:33	114.62
5/15/2026 13:34	114.26
5/16/2026 15:34	114.44
5/17/2026 12:34	114.26
5/18/2026 18:34	114.44
5/19/2026 16:34	114.62
5/20/2026 12:13	114.8
5/21/2026 10:13	114.8
5/22/2026 13:13	114.44
5/23/2026 12:50	114.44
5/24/2026 12:50	114.26
5/25/2026 10:50	114.44
5/26/2026 13:51	113.9
5/27/2026 14:51	114.08

4/27/2026 8:52	142.16
4/28/2026 9:52	142.7
4/29/2026 9:52	142.7
4/30/2026 9:53	142.52
5/1/2026 9:53	142.34
5/2/2026 10:53	142.16
5/3/2026 12:27	141.08
5/4/2026 10:24	141.62
5/5/2026 11:24	141.44
5/6/2026 10:24	141.98
5/7/2026 10:32	141.8
5/8/2026 9:32	141.8
5/9/2026 9:32	141.62
5/10/2026 9:33	141.8

5/11/2026 9:33	141.8	
5/12/2026 8:33	141.26	
5/13/2026 12:33	141.26	
5/14/2026 9:33	141.44	
5/15/2026 8:34	141.08	
5/16/2026 9:34	140.9	
5/17/2026 8:34	141.26	
5/18/2026 7:34	140.72	
5/19/2026 9:34	141.26	
5/20/2026 9:13	141.26	
5/21/2026 9:13	141.62	
5/22/2026 8:13	141.26	
5/23/2026 12:50	140.9	
5/24/2026 12:50	140.9	
5/25/2026 9:50	141.26	
5/26/2026 12:51	140.54	
5/27/2026 14:51	140.54	
4/27/2026 8:52		148.46
4/28/2026 9:52		149
4/29/2026 9:52		149
4/30/2026 9:53		148.82
5/1/2026 8:53		148.64
5/2/2026 9:53		148.64
5/3/2026 16:27		147.56
5/4/2026 10:24		148.46
5/5/2026 11:24		147.92
5/6/2026 10:24		148.64
5/7/2026 10:32		148.46
5/8/2026 9:32		148.64
5/9/2026 8:32		148.46
5/10/2026 8:33		148.46
5/11/2026 9:33		148.46
5/12/2026 9:33		148.28
5/13/2026 11:33		147.74
5/14/2026 9:33		148.46
5/15/2026 8:34		148.1
5/16/2026 9:34		147.92
5/17/2026 8:34		148.1
5/18/2026 8:34		147.56
5/19/2026 8:34		147.92
5/20/2026 9:13		148.1
5/21/2026 9:13		148.28
5/22/2026 8:13		148.1
5/23/2026 12:50		147.56

5/24/2026 12:50	147.74
5/25/2026 9:50	148.1
5/26/2026 12:51	147.2
5/27/2026 10:51	147.2
4/27/2026 8:52	157.64
4/28/2026 9:52	158.18
4/29/2026 9:52	158.36
4/30/2026 9:53	158.18
5/1/2026 9:53	158
5/2/2026 9:53	158
5/3/2026 12:27	156.56
5/4/2026 10:24	157.64
5/5/2026 11:24	157.28
5/6/2026 10:24	158
5/7/2026 9:24	157.82
5/8/2026 9:32	158
5/9/2026 8:32	158
5/10/2026 8:33	157.82
5/11/2026 8:33	157.64
5/12/2026 8:33	157.46
5/13/2026 12:33	157.28
5/14/2026 9:33	158
5/15/2026 8:34	157.28
5/16/2026 9:34	157.28
5/17/2026 8:34	157.46
5/18/2026 7:34	157.1
5/19/2026 8:34	157.46
5/20/2026 9:13	157.64
5/21/2026 9:13	157.64
5/22/2026 8:13	157.64
5/23/2026 12:50	157.1
5/24/2026 12:50	157.1
5/25/2026 9:50	157.82
5/26/2026 12:51	156.56
5/27/2026 14:51	156.56

TP-03	15 ft	30 ft	45 ft
4/27/2026 13:59	203.18		
4/28/2026 13:24	203.18		
4/29/2026 13:33	203.54		
4/30/2026 18:04	203.72		
5/1/2026 14:35	203.36		
5/2/2026 14:43	203.9		
5/3/2026 13:52	202.64		
5/4/2026 14:01	203.18		

5/5/2026 13:09	203.18
5/6/2026 17:49	203.18
5/7/2026 14:39	203.54
5/8/2026 13:44	203.18
5/9/2026 18:01	203.9
5/10/2026 19:55	203.54
5/11/2026 16:03	203.72
5/12/2026 10:10	203
5/13/2026 17:47	203.36
5/14/2026 16:29	203.18
5/15/2026 8:35	203
5/16/2026 15:47	203.54
5/17/2026 16:56	203.72
5/18/2026 17:05	203.54
5/19/2026 16:38	203.72
5/20/2026 12:20	203.54
5/21/2026 17:54	203.36
5/22/2026 17:40	203.36
5/23/2026 17:53	203
5/24/2026 16:28	203
5/25/2026 10:06	202.64
5/26/2026 16:54	202.82
5/27/2026 14:02	202.46
4/27/2026 8:57	212
4/28/2026 14:08	212.36
4/29/2026 9:15	212.72
4/30/2026 8:23	212
5/1/2026 9:43	212.54
5/2/2026 9:42	212.54
5/3/2026 10:51	211.46
5/4/2026 9:59	212.36
5/5/2026 13:09	212.18
5/6/2026 10:33	212.54
5/7/2026 9:30	212.9
5/8/2026 9:05	212.72
5/9/2026 8:52	212.72
5/10/2026 9:52	212.9
5/11/2026 10:01	212.72
5/12/2026 8:40	212.36
5/13/2026 11:19	212.54
5/14/2026 8:48	212.9
5/15/2026 8:35	212.18
5/16/2026 8:44	212.36
5/17/2026 9:15	211.64

5/18/2026 11:22	211.82
5/19/2026 8:10	212.72
5/20/2026 11:58	212.72
5/21/2026 9:38	212.9
5/22/2026 8:37	212.36
5/23/2026 11:44	212.18
5/24/2026 12:28	212.18
5/25/2026 10:06	212.9
5/26/2026 13:00	211.82
5/27/2026 11:01	211.46
4/27/2026 8:57	233.42
4/28/2026 9:06	233.24
4/29/2026 9:15	234.32
4/30/2026 10:24	233.42
5/1/2026 9:03	233.42
5/2/2026 9:42	233.96
5/3/2026 10:51	232.34
5/4/2026 7:59	233.06
5/5/2026 14:10	233.06
5/6/2026 9:16	233.78
5/7/2026 9:30	233.78
5/8/2026 10:04	233.78
5/9/2026 8:52	233.78
5/10/2026 8:51	234.14
5/11/2026 9:00	233.78
5/12/2026 8:40	233.6
5/13/2026 11:19	233.06
5/14/2026 9:27	233.78
5/15/2026 8:30	233.06
5/16/2026 8:44	233.42
5/17/2026 9:53	233.06
5/18/2026 9:02	232.88
5/19/2026 8:10	233.96
5/20/2026 9:19	233.42
5/21/2026 9:38	233.96
5/22/2026 8:37	233.42
5/23/2026 11:44	232.88
5/24/2026 12:28	233.06
5/25/2026 10:06	233.42
5/26/2026 13:00	232.7
5/27/2026 14:02	232.34

TP-04	15 ft	30 ft	45 ft	60 ft
4/27/2026 12:43	151.16			
4/28/2026 17:29	151.16			

4/29/2026 9:39	150.98	
4/30/2026 17:00	150.98	
5/1/2026 9:00	151.16	
5/2/2026 18:31	151.16	
5/3/2026 12:32	150.44	
5/4/2026 17:13	150.98	
5/5/2026 15:27	151.34	
5/6/2026 10:38	151.16	
5/7/2026 10:33	151.16	
5/8/2026 11:46	151.34	
5/9/2026 9:03	151.16	
5/10/2026 16:39	151.16	
5/11/2026 11:44	151.34	
5/12/2026 17:24	151.16	
5/13/2026 12:12	150.8	
5/14/2026 9:09	150.8	
5/15/2026 12:14	150.8	
5/16/2026 18:19	151.16	
5/17/2026 12:57	150.8	
5/18/2026 17:02	151.16	
5/19/2026 16:56	151.16	
5/20/2026 12:17	150.98	
5/21/2026 17:00	151.16	
5/22/2026 18:28	150.98	
5/23/2026 18:16	150.98	
5/24/2026 17:25	150.98	
5/25/2026 17:59	150.8	
5/26/2026 13:59	150.62	
5/27/2026 18:02	150.8	
4/27/2026 9:01		158.36
4/28/2026 9:43		158.54
4/29/2026 9:39		158.9
4/30/2026 9:24		158.72
5/1/2026 9:00		158.72
5/2/2026 10:10		158.72
5/3/2026 15:32		157.82
5/4/2026 10:46		158.36
5/5/2026 11:54		158.18
5/6/2026 10:38		158.9
5/7/2026 9:30		158.72
5/8/2026 11:46		158.9
5/9/2026 9:03		158.54
5/10/2026 8:37		158.72
5/11/2026 11:44		158.9

5/12/2026 11:44	158.72	
5/13/2026 12:12	158.54	
5/14/2026 9:09	158.54	
5/15/2026 12:14	158.36	
5/16/2026 9:07	158.18	
5/17/2026 10:57	158.36	
5/18/2026 17:02	158.36	
5/19/2026 8:43	158.36	
5/20/2026 10:34	158.72	
5/21/2026 9:59	158.72	
5/22/2026 9:10	158.54	
5/23/2026 12:12	158.36	
5/24/2026 12:55	158.18	
5/25/2026 9:43	158.54	
5/26/2026 13:59	158	
5/27/2026 14:10	158	
4/27/2026 9:01		156.56
4/28/2026 9:43		156.92
4/29/2026 9:39		157.28
4/30/2026 9:24		156.92
5/1/2026 9:00		157.1
5/2/2026 9:10		156.92
5/3/2026 11:32		155.84
5/4/2026 10:46		156.74
5/5/2026 10:54		156.38
5/6/2026 9:17		157.1
5/7/2026 9:30		157.28
5/8/2026 9:29		157.1
5/9/2026 9:03		157.46
5/10/2026 8:37		157.46
5/11/2026 9:22		157.28
5/12/2026 10:43		156.92
5/13/2026 12:12		156.92
5/14/2026 9:09		157.28
5/15/2026 8:19		156.92
5/16/2026 9:07		156.92
5/17/2026 9:07		157.1
5/18/2026 9:23		156.74
5/19/2026 8:43		157.28
5/20/2026 10:34		157.46
5/21/2026 9:36		157.46
5/22/2026 9:10		157.28
5/23/2026 12:12		157.1
5/24/2026 12:55		156.92

5/25/2026 9:43	157.46
5/26/2026 13:59	156.56
5/27/2026 14:10	156.74
4/27/2026 9:01	155.84
4/28/2026 9:43	156.38
4/29/2026 9:39	156.38
4/30/2026 9:24	156.38
5/1/2026 9:00	156.38
5/2/2026 10:10	156.38
5/3/2026 15:32	155.3
5/4/2026 9:46	156.02
5/5/2026 13:27	156.02
5/6/2026 9:17	156.74
5/7/2026 9:30	156.92
5/8/2026 9:29	156.56
5/9/2026 9:03	157.1
5/10/2026 8:37	156.92
5/11/2026 9:22	156.74
5/12/2026 8:43	156.38
5/13/2026 12:12	156.38
5/14/2026 9:09	156.92
5/15/2026 8:19	156.56
5/16/2026 9:07	156.56
5/17/2026 9:07	156.74
5/18/2026 9:23	156.38
5/19/2026 8:43	156.92
5/20/2026 10:34	157.1
5/21/2026 9:59	157.28
5/22/2026 9:10	157.1
5/23/2026 12:12	156.74
5/24/2026 12:55	156.56
5/25/2026 9:43	157.28
5/26/2026 13:59	156.56
5/27/2026 13:00	156.56

TP-05	15 ft	30 ft	45 ft	60 ft	75 ft
4/27/2026 17:44	136.76				
4/28/2026 17:52	136.76				
4/29/2026 18:01	137.12				
4/30/2026 17:10	137.12				
5/1/2026 17:19	136.94				
5/2/2026 18:24	137.48				
5/3/2026 16:36	136.04				
5/4/2026 15:39	136.22				
5/5/2026 18:24	136.58				

5/6/2026 17:33	136.58	
5/7/2026 17:42	136.94	
5/8/2026 17:50	136.58	
5/9/2026 18:00	136.76	
5/10/2026 18:51	137.12	
5/11/2026 17:52	137.3	
5/12/2026 18:01	136.94	
5/13/2026 18:44	136.4	
5/14/2026 18:56	136.4	
5/15/2026 16:53	136.22	
5/16/2026 18:00	136.58	
5/17/2026 17:18	136.04	
5/18/2026 18:48	136.58	
5/19/2026 17:27	136.58	
5/20/2026 17:55	136.94	
5/21/2026 18:54	136.94	
5/22/2026 17:59	136.58	
5/23/2026 17:33	136.58	
5/24/2026 17:16	136.76	
5/25/2026 16:30	136.58	
5/26/2026 13:25	135.86	
5/27/2026 17:35	136.22	
4/27/2026 17:44		160.34
4/28/2026 17:52		160.88
4/29/2026 18:01		161.24
4/30/2026 17:10		161.06
5/1/2026 16:18		161.24
5/2/2026 18:24		161.6
5/3/2026 11:30		160.7
5/4/2026 15:26		161.06
5/5/2026 0:38		160.34
5/6/2026 17:33		160.34
5/7/2026 17:42		160.52
5/8/2026 19:21		161.06
5/9/2026 16:59		161.42
5/10/2026 17:08		161.78
5/11/2026 16:52		161.78
5/12/2026 17:00		161.6
5/13/2026 17:06		161.6
5/14/2026 18:56		161.96
5/15/2026 17:53		162.32
5/16/2026 17:19		162.5
5/17/2026 16:17		162.14
5/18/2026 18:48		162.68

5/19/2026 18:00	162.86	
5/20/2026 17:55	163.22	
5/21/2026 18:24	162.86	
5/22/2026 16:58	162.68	
5/23/2026 16:07	162.5	
5/24/2026 17:16	162.68	
5/25/2026 18:31	162.86	
5/26/2026 13:25	162.32	
5/27/2026 17:35	162.5	
4/27/2026 17:44		167.18
4/28/2026 17:52		166.82
4/29/2026 18:01		166.82
4/30/2026 17:10		166.28
5/1/2026 17:19		166.28
5/2/2026 17:29		166.28
5/3/2026 11:30		165.56
5/4/2026 9:42		165.74
5/5/2026 18:24		167.36
5/6/2026 17:33		167.72
5/7/2026 17:42		167.9
5/8/2026 17:50		167.72
5/9/2026 9:56		166.64
5/10/2026 17:08		166.82
5/11/2026 16:52		167
5/12/2026 17:00		166.82
5/13/2026 17:06		166.82
5/14/2026 17:18		166.46
5/15/2026 16:53		165.92
5/16/2026 17:19		165.74
5/17/2026 16:08		165.56
5/18/2026 16:47		165.56
5/19/2026 17:27		165.56
5/20/2026 17:55		165.74
5/21/2026 16:54		165.92
5/22/2026 17:59		166.1
5/23/2026 17:33		166.1
5/24/2026 17:16		166.1
5/25/2026 16:30		165.92
5/26/2026 14:52		165.56
5/27/2026 14:34		165.74
4/27/2026 17:44		158.54
4/28/2026 16:52		158.36
4/29/2026 19:01		158.72
4/30/2026 17:10		158.54

5/1/2026 17:19	158.72
5/2/2026 17:29	158.72
5/3/2026 11:34	158.36
5/4/2026 15:26	158.54
5/5/2026 18:24	158.9
5/6/2026 17:33	158.72
5/7/2026 17:42	159.08
5/8/2026 19:21	158.9
5/9/2026 18:00	158.9
5/10/2026 19:52	159.08
5/11/2026 17:52	159.26
5/12/2026 18:01	158.9
5/13/2026 17:44	159.08
5/14/2026 19:19	159.08
5/15/2026 17:53	159.26
5/16/2026 17:19	159.08
5/17/2026 18:18	159.26
5/18/2026 18:48	159.44
5/19/2026 17:27	159.44
5/20/2026 17:55	159.62
5/21/2026 18:54	159.8
5/22/2026 17:59	159.62
5/23/2026 17:33	159.44
5/24/2026 18:17	159.8
5/25/2026 19:31	159.8
5/26/2026 14:52	159.62
5/27/2026 14:34	159.8
4/27/2026 9:41	162.32
4/28/2026 10:50	162.32
4/29/2026 9:58	162.32
4/30/2026 10:29	162.32
5/1/2026 19:19	162.5
5/2/2026 10:21	162.86
5/3/2026 17:44	162.14
5/4/2026 10:42	162.5
5/5/2026 18:24	162.86
5/6/2026 10:30	162.86
5/7/2026 11:56	162.68
5/8/2026 9:48	163.04
5/9/2026 9:56	163.58
5/10/2026 10:05	163.22
5/11/2026 11:50	163.22
5/12/2026 9:58	163.04
5/13/2026 18:44	163.04

5/14/2026 10:57	163.22
5/15/2026 17:53	163.22
5/16/2026 9:57	163.22
5/17/2026 10:06	163.22
5/18/2026 19:48	163.4
5/19/2026 9:51	163.58
5/20/2026 10:06	163.4
5/21/2026 10:35	163.94
5/22/2026 8:56	163.58
5/23/2026 18:34	163.94
5/24/2026 19:23	163.94
5/25/2026 17:30	163.94
5/26/2026 13:25	163.76
5/27/2026 14:34	164.3

TP-06	15 ft	30 ft	45 ft	60 ft	80 ft	100 ft	120 ft	140 ft
4/27/2026 12:04	106.88							
4/28/2026 10:19	107.24							
4/29/2026 12:20	107.06							
4/30/2026 10:21	107.06							
5/1/2026 10:21	107.06							
5/2/2026 19:21	107.42							
5/3/2026 12:21	106.52							
5/4/2026 10:21	107.24							
5/5/2026 19:22	107.6							
5/6/2026 11:22	107.42							
5/7/2026 11:32	107.6							
5/8/2026 10:33	107.6							
5/9/2026 10:33	107.78							
5/10/2026 10:33	107.78							
5/11/2026 11:33	108.14							
5/12/2026 10:33	107.78							
5/13/2026 11:34	107.96							
5/14/2026 18:34	107.96							
5/15/2026 13:34	107.78							
5/16/2026 10:34	107.96							
5/17/2026 10:34	107.96							
5/18/2026 17:35	108.5							
5/19/2026 16:35	108.5							
5/20/2026 11:35	108.68							
5/21/2026 12:35	108.5							
5/22/2026 10:48	108.32							
5/23/2026 18:48	108.5							
5/24/2026 18:48	108.5							
5/25/2026 10:48	108.32							

5/26/2026 14:49	108.14	
5/27/2026 10:49	108.5	
4/27/2026 12:04		114.44
4/28/2026 10:19		114.8
4/29/2026 19:20		114.62
4/30/2026 18:21		114.62
5/1/2026 18:21		114.62
5/2/2026 19:21		114.8
5/3/2026 12:21		114.26
5/4/2026 17:21		114.62
5/5/2026 13:22		114.62
5/6/2026 19:22		114.8
5/7/2026 18:32		114.62
5/8/2026 19:33		114.8
5/9/2026 10:33		114.62
5/10/2026 18:33		114.8
5/11/2026 17:33		114.8
5/12/2026 10:33		114.62
5/13/2026 18:34		114.8
5/14/2026 10:34		114.62
5/15/2026 13:34		114.62
5/16/2026 18:34		114.62
5/17/2026 18:34		114.8
5/18/2026 17:35		114.98
5/19/2026 11:35		114.8
5/20/2026 19:35		114.98
5/21/2026 18:35		114.8
5/22/2026 18:48		114.8
5/23/2026 18:48		114.8
5/24/2026 18:48		114.98
5/25/2026 9:48		114.8
5/26/2026 14:49		114.8
5/27/2026 10:49		114.98
4/27/2026 12:04		116.96
4/28/2026 10:19		117.14
4/29/2026 18:20		116.96
4/30/2026 19:21		117.14
5/1/2026 18:21		116.96
5/2/2026 19:21		117.14
5/3/2026 11:21		116.6
5/4/2026 17:21		116.96
5/5/2026 19:22		117.14
5/6/2026 19:22		116.96
5/7/2026 19:32		117.14

5/8/2026 18:33	117.14	
5/9/2026 18:33	117.14	
5/10/2026 17:33	116.96	
5/11/2026 17:33	117.14	
5/12/2026 19:33	117.14	
5/13/2026 18:34	117.14	
5/14/2026 18:34	116.96	
5/15/2026 18:34	116.96	
5/16/2026 18:34	116.96	
5/17/2026 18:34	117.14	
5/18/2026 19:35	117.5	
5/19/2026 16:35	117.14	
5/20/2026 17:35	117.14	
5/21/2026 19:35	117.14	
5/22/2026 19:48	117.14	
5/23/2026 18:48	116.96	
5/24/2026 18:48	116.96	
5/25/2026 17:48	116.78	
5/26/2026 14:49	116.78	
5/27/2026 10:49	116.96	
4/27/2026 12:04		114.08
4/28/2026 10:19		114.08
4/29/2026 18:20		114.08
4/30/2026 18:21		114.26
5/1/2026 18:21		114.26
5/2/2026 18:21		114.26
5/3/2026 12:21		113.9
5/4/2026 17:21		114.44
5/5/2026 19:22		114.62
5/6/2026 20:22		114.44
5/7/2026 19:32		114.44
5/8/2026 19:33		114.44
5/9/2026 19:33		114.44
5/10/2026 18:33		114.44
5/11/2026 17:33		114.44
5/12/2026 17:33		114.44
5/13/2026 18:34		114.44
5/14/2026 18:34		114.44
5/15/2026 17:34		114.44
5/16/2026 17:34		114.44
5/17/2026 18:34		114.44
5/18/2026 17:35		114.8
5/19/2026 16:35		114.8
5/20/2026 12:35		114.44

5/21/2026 20:35	114.8	
5/22/2026 19:48	114.62	
5/23/2026 18:48	114.8	
5/24/2026 16:48	114.62	
5/25/2026 10:48	114.62	
5/26/2026 14:49	114.44	
5/27/2026 10:49	114.98	
4/27/2026 17:04		130.82
4/28/2026 19:20		131
4/29/2026 18:20		131.18
4/30/2026 18:21		131.18
5/1/2026 18:21		131.18
5/2/2026 19:21		131.72
5/3/2026 17:21		130.1
5/4/2026 17:21		130.82
5/5/2026 19:22		131.18
5/6/2026 19:22		131.36
5/7/2026 19:32		131.54
5/8/2026 18:33		131.72
5/9/2026 18:33		131.54
5/10/2026 18:33		131.54
5/11/2026 17:33		131.72
5/12/2026 18:33		131.36
5/13/2026 18:34		131.36
5/14/2026 18:34		131.36
5/15/2026 17:34		131
5/16/2026 18:34		131.18
5/17/2026 18:34		131.18
5/18/2026 18:35		131.9
5/19/2026 16:35		131.54
5/20/2026 17:35		131.36
5/21/2026 18:35		131.36
5/22/2026 19:48		131.36
5/23/2026 18:48		131.54
5/24/2026 18:48		131.54
5/25/2026 17:48		131.18
5/26/2026 14:49		130.46
5/27/2026 10:49		131
4/27/2026 18:04		138.38
4/28/2026 18:20		138.38
4/29/2026 18:20		138.56
4/30/2026 18:21		138.56
5/1/2026 17:21		138.56
5/2/2026 18:21		138.74

5/3/2026 11:21	137.84	
5/4/2026 16:21	138.38	
5/5/2026 19:22	138.56	
5/6/2026 19:22	138.74	
5/7/2026 18:32	138.74	
5/8/2026 18:33	138.92	
5/9/2026 18:33	138.92	
5/10/2026 17:33	138.74	
5/11/2026 18:33	139.1	
5/12/2026 17:33	138.92	
5/13/2026 17:34	138.74	
5/14/2026 18:34	138.74	
5/15/2026 17:34	138.74	
5/16/2026 19:34	138.74	
5/17/2026 17:34	138.74	
5/18/2026 17:35	139.28	
5/19/2026 15:35	138.74	
5/20/2026 16:35	138.74	
5/21/2026 18:35	138.92	
5/22/2026 18:48	138.92	
5/23/2026 18:48	139.1	
5/24/2026 18:48	139.1	
5/25/2026 17:48	139.1	
5/26/2026 15:49	138.56	
5/27/2026 10:49	138.74	
4/27/2026 17:04		138.02
4/28/2026 19:20		138.2
4/29/2026 18:20		138.02
4/30/2026 17:21		138.2
5/1/2026 17:21		138.2
5/2/2026 18:21		138.38
5/3/2026 11:21		137.48
5/4/2026 16:21		138.02
5/5/2026 14:22		138.02
5/6/2026 18:22		138.2
5/7/2026 17:32		138.2
5/8/2026 17:33		138.38
5/9/2026 18:33		138.56
5/10/2026 18:33		138.56
5/11/2026 18:33		138.74
5/12/2026 17:33		138.38
5/13/2026 18:34		138.38
5/14/2026 17:34		138.2
5/15/2026 17:34		138.2

5/16/2026 18:34							138.2
5/17/2026 18:34							138.2
5/18/2026 18:35							138.74
5/19/2026 15:35							138.2
5/20/2026 16:35							138.2
5/21/2026 17:35							138.2
5/22/2026 18:48							138.2
5/23/2026 18:48							138.38
5/24/2026 17:48							138.38
5/25/2026 17:48							138.2
5/26/2026 16:49							138.02
5/27/2026 10:49							138.02
4/27/2026 17:04							141.44
4/28/2026 18:20							141.62
4/29/2026 18:20							141.62
4/30/2026 17:21							141.62
5/1/2026 18:21							141.8
5/2/2026 19:21							141.98
5/3/2026 17:21							141.08
5/4/2026 16:21							141.44
5/5/2026 19:22							141.62
5/6/2026 19:22							141.8
5/7/2026 17:32							141.62
5/8/2026 18:33							141.8
5/9/2026 18:33							141.98
5/10/2026 18:33							141.8
5/11/2026 17:33							141.98
5/12/2026 17:33							141.62
5/13/2026 18:34							141.8
5/14/2026 19:34							141.8
5/15/2026 17:34							141.62
5/16/2026 17:34							141.62
5/17/2026 18:34							141.8
5/18/2026 17:35							142.16
5/19/2026 15:35							141.62
5/20/2026 17:35							141.62
5/21/2026 17:35							141.62
5/22/2026 18:48							141.62
5/23/2026 18:48							141.8
5/24/2026 18:48							141.8
5/25/2026 17:48							141.62
5/26/2026 14:49							141.26
5/27/2026 10:49							141.44

TP-07 15 ft 30 ft 45 ft 60 ft 75 ft 100 ft

4/27/2026 8:32	126.14
4/28/2026 11:32	125.96
4/29/2026 10:32	125.96
4/30/2026 18:33	126.14
5/1/2026 19:33	126.14
5/2/2026 10:33	125.96
5/3/2026 17:33	125.78
5/4/2026 10:33	125.96
5/5/2026 14:33	125.96
5/6/2026 11:34	126.14
5/7/2026 20:24	126.32
5/8/2026 20:24	126.68
5/9/2026 10:24	126.32
5/10/2026 20:25	126.32
5/11/2026 12:25	126.14
5/12/2026 18:25	126.32
5/13/2026 18:25	126.32
5/14/2026 20:25	126.32
5/15/2026 9:26	126.14
5/16/2026 17:26	126.14
5/17/2026 17:26	126.32
5/18/2026 19:52	126.68
5/19/2026 16:52	126.68
5/20/2026 12:53	126.14
5/21/2026 18:53	126.5
5/22/2026 9:53	126.5
5/23/2026 16:53	126.5
5/24/2026 18:53	126.68
5/25/2026 8:54	126.5
5/26/2026 18:54	126.68
5/27/2026 14:54	126.68
4/27/2026 16:32	129.56
4/28/2026 17:32	129.56
4/29/2026 17:32	129.56
4/30/2026 17:32	129.56
5/1/2026 16:33	129.56
5/2/2026 17:33	129.56
5/3/2026 11:33	129.2
5/4/2026 14:33	129.38
5/5/2026 15:33	129.38
5/6/2026 16:34	129.56
5/7/2026 18:24	129.56
5/8/2026 17:24	129.56
5/9/2026 17:25	129.56

5/10/2026 17:25	129.56	
5/11/2026 17:25	129.74	
5/12/2026 18:25	129.74	
5/13/2026 16:25	129.56	
5/14/2026 17:25	129.56	
5/15/2026 18:26	129.56	
5/16/2026 18:26	129.56	
5/17/2026 17:26	129.56	
5/18/2026 19:52	129.74	
5/19/2026 16:52	129.92	
5/20/2026 17:53	129.56	
5/21/2026 18:53	129.74	
5/22/2026 17:53	129.74	
5/23/2026 17:53	129.74	
5/24/2026 17:53	129.74	
5/25/2026 18:54	129.56	
5/26/2026 13:54	129.38	
5/27/2026 14:54	129.38	
4/27/2026 14:32		136.04
4/28/2026 16:32		136.04
4/29/2026 17:32		136.22
4/30/2026 18:33		136.22
5/1/2026 16:33		136.04
5/2/2026 17:33		136.22
5/3/2026 11:33		135.68
5/4/2026 14:33		135.86
5/5/2026 18:34		136.04
5/6/2026 17:34		136.04
5/7/2026 18:24		136.04
5/8/2026 17:24		136.04
5/9/2026 17:25		136.04
5/10/2026 17:25		136.04
5/11/2026 16:25		136.04
5/12/2026 16:25		136.04
5/13/2026 15:25		135.86
5/14/2026 17:25		135.86
5/15/2026 16:26		135.86
5/16/2026 16:26		135.86
5/17/2026 17:26		135.86
5/18/2026 17:52		135.86
5/19/2026 16:52		136.04
5/20/2026 15:53		135.68
5/21/2026 16:53		135.86
5/22/2026 16:53		135.86

5/23/2026 16:53	135.86	
5/24/2026 16:53	135.86	
5/25/2026 17:54	135.86	
5/26/2026 13:54	135.5	
5/27/2026 17:54	135.68	
4/27/2026 15:32		137.66
4/28/2026 16:32		137.66
4/29/2026 17:32		137.84
4/30/2026 16:32		137.84
5/1/2026 17:33		138.02
5/2/2026 17:33		138.02
5/3/2026 11:33		137.12
5/4/2026 15:33		137.66
5/5/2026 15:33		137.66
5/6/2026 16:34		137.84
5/7/2026 16:24		138.02
5/8/2026 18:24		138.2
5/9/2026 17:25		138.02
5/10/2026 18:25		138.2
5/11/2026 17:25		138.38
5/12/2026 16:25		138.02
5/13/2026 16:25		138.2
5/14/2026 17:25		138.02
5/15/2026 17:26		138.2
5/16/2026 16:26		138.02
5/17/2026 17:26		138.2
5/18/2026 19:52		138.38
5/19/2026 16:52		138.74
5/20/2026 15:53		138.02
5/21/2026 16:53		138.38
5/22/2026 15:53		138.2
5/23/2026 17:53		138.38
5/24/2026 16:53		138.2
5/25/2026 17:54		138.38
5/26/2026 18:54		137.84
5/27/2026 17:54		138.02
4/27/2026 15:32		141.98
4/28/2026 15:32		141.98
4/29/2026 12:32		142.16
4/30/2026 10:32		142.16
5/1/2026 10:33		142.34
5/2/2026 18:33		142.34
5/3/2026 16:33		141.62
5/4/2026 10:33		142.16

5/5/2026 15:33	142.34	
5/6/2026 11:34	142.34	
5/7/2026 18:24	142.52	
5/8/2026 20:24	142.7	
5/9/2026 20:25	142.7	
5/10/2026 20:25	142.7	
5/11/2026 12:25	143.06	
5/12/2026 17:25	142.34	
5/13/2026 15:25	142.34	
5/14/2026 18:25	142.34	
5/15/2026 18:26	142.16	
5/16/2026 16:26	142.34	
5/17/2026 10:26	142.34	
5/18/2026 19:52	142.88	
5/19/2026 16:52	143.24	
5/20/2026 12:53	142.7	
5/21/2026 10:53	142.52	
5/22/2026 16:53	142.34	
5/23/2026 16:53	142.52	
5/24/2026 18:53	142.52	
5/25/2026 16:54	142.34	
5/26/2026 13:54	142.16	
5/27/2026 11:54	142.16	
4/27/2026 15:32		154.94
4/28/2026 15:32		154.94
4/29/2026 16:32		154.94
4/30/2026 16:32		154.76
5/1/2026 16:33		154.58
5/2/2026 16:33		154.58
5/3/2026 11:33		153.5
5/4/2026 10:33		153.86
5/5/2026 15:33		154.04
5/6/2026 16:34		154.22
5/7/2026 18:24		154.4
5/8/2026 18:24		154.4
5/9/2026 17:25		154.22
5/10/2026 17:25		154.4
5/11/2026 16:25		154.58
5/12/2026 16:25		154.04
5/13/2026 15:25		154.04
5/14/2026 18:25		154.04
5/15/2026 17:26		153.86
5/16/2026 18:26		154.04
5/17/2026 16:26		153.86

5/18/2026 17:52				154.04
5/19/2026 16:52				154.4
5/20/2026 15:53				154.04
5/21/2026 15:53				154.04
5/22/2026 17:53				154.04
5/23/2026 17:53				154.04
5/24/2026 16:53				154.04
5/25/2026 17:54				154.22
5/26/2026 13:54				153.86
5/27/2026 11:54				154.04

TP-08	15 ft	30 ft	45 ft	
-------	-------	-------	-------	--

4/27/2026 15:22	150.8		
4/28/2026 14:22	152.06		
4/29/2026 13:22	149.54		
4/30/2026 10:23	149		
5/1/2026 17:23	151.16		
5/2/2026 17:23	153.14		
5/3/2026 17:23	153.32		
5/4/2026 15:23	154.4		
5/5/2026 11:23	154.94		
5/6/2026 11:24	155.48		
5/7/2026 10:32	155.84		
5/7/2026 23:32	147.02		
5/9/2026 9:32	142.16		
5/9/2026 23:33	139.46		
5/11/2026 16:33	138.92		
5/12/2026 17:33	137.66		
5/13/2026 16:33	137.12		
5/14/2026 10:33	136.76		
5/15/2026 8:34	136.4		
5/16/2026 16:34	138.2		
5/17/2026 9:34	138.2		
5/18/2026 17:34	139.1		
5/19/2026 16:34	137.84		
5/20/2026 16:34	136.94		
5/21/2026 17:35	138.38		
5/22/2026 17:35	136.76		
5/23/2026 16:35	136.22		
5/24/2026 17:35	136.04		
5/25/2026 15:35	136.4		
5/26/2026 18:36	136.58		
5/27/2026 17:36	140		
4/27/2026 17:22		161.78	
4/28/2026 14:22		163.04	

4/29/2026 13:22	159.62	
4/30/2026 9:22	159.26	
5/1/2026 17:23	166.46	
5/2/2026 17:23	169.88	
5/3/2026 15:23	170.06	
5/4/2026 15:23	171.5	
5/5/2026 15:24	172.22	
5/6/2026 14:24	173.12	
5/7/2026 9:24	174.74	
5/7/2026 23:32	150.26	
5/9/2026 9:32	145.04	
5/10/2026 9:33	141.98	
5/11/2026 16:33	141.62	
5/12/2026 16:33	140.18	
5/13/2026 16:33	140.18	
5/14/2026 14:33	140	
5/15/2026 13:34	140.18	
5/16/2026 12:34	143.06	
5/17/2026 9:34	143.06	
5/18/2026 17:34	145.58	
5/19/2026 15:34	142.34	
5/20/2026 16:34	141.26	
5/21/2026 17:35	143.96	
5/22/2026 16:35	140.9	
5/23/2026 15:35	140.72	
5/24/2026 16:35	140.54	
5/25/2026 9:35	141.08	
5/26/2026 21:36	142.16	
5/27/2026 17:36	146.84	
4/27/2026 17:22		168.44
4/28/2026 13:22		171.14
4/29/2026 11:22		159.8
4/30/2026 23:23		166.46
5/1/2026 16:23		174.02
5/2/2026 13:23		175.1
5/3/2026 14:23		172.22
5/4/2026 15:23		175.28
5/5/2026 14:23		174.38
5/6/2026 10:24		177.8
5/7/2026 10:32		176.9
5/8/2026 11:32		156.2
5/9/2026 8:32		150.26
5/10/2026 9:33		142.7
5/11/2026 16:33		160.34

5/12/2026 15:33	146.48
5/13/2026 13:33	140.72
5/14/2026 15:33	141.44
5/15/2026 7:34	140.18
5/16/2026 11:34	156.02
5/17/2026 9:34	145.76
5/18/2026 16:34	145.94
5/18/2026 23:34	139.64
5/20/2026 11:34	138.38
5/21/2026 16:35	139.1
5/22/2026 9:35	135.86
5/23/2026 15:35	135.32
5/24/2026 17:35	136.04
5/25/2026 10:35	135.86
5/26/2026 18:36	136.58
5/27/2026 17:36	140.9

TP-09	15 ft	30 ft	45 ft	60 ft	80 ft	100 ft	125 ft
4/27/2026 14:22	111.56						
4/28/2026 14:40	111.74						
4/29/2026 14:02	111.56						
4/30/2026 17:29	111.38						
5/1/2026 16:45	111.38						
5/2/2026 10:58	111.56						
5/3/2026 11:57	111.2						
5/4/2026 15:03	111.56						
5/5/2026 15:01	111.56						
5/6/2026 13:03	111.38						
5/7/2026 9:10	111.38						
5/8/2026 18:52	111.38						
5/9/2026 10:07	111.38						
5/10/2026 19:52	111.56						
5/11/2026 13:09	111.56						
5/12/2026 8:29	111.38						
5/13/2026 15:19	111.38						
5/14/2026 9:12	111.38						
5/15/2026 8:10	111.38						
5/16/2026 14:54	111.38						
5/17/2026 10:19	111.74						
5/18/2026 19:10	111.56						
5/19/2026 16:13	111.56						
5/20/2026 8:17	111.2						
5/21/2026 8:33	111.2						
5/22/2026 8:50	111.38						
5/23/2026 14:57	111.38						

5/24/2026 14:31	111.56	
5/25/2026 10:41	111.38	
5/26/2026 14:03	111.2	
5/27/2026 13:57	111.38	
4/27/2026 8:14		120.74
4/28/2026 9:42		121.1
4/29/2026 9:31		121.1
4/30/2026 9:26		121.1
5/1/2026 9:47		121.1
5/2/2026 9:58		121.28
5/3/2026 10:53		120.38
5/4/2026 10:01		120.92
5/5/2026 14:01		120.92
5/6/2026 9:01		121.1
5/7/2026 9:10		121.28
5/8/2026 8:48		121.28
5/9/2026 8:38		121.46
5/10/2026 8:52		121.28
5/11/2026 9:03		121.28
5/12/2026 8:29		121.1
5/13/2026 9:35		120.92
5/14/2026 9:12		121.46
5/15/2026 8:10		121.28
5/16/2026 8:54		121.1
5/17/2026 9:19		121.28
5/18/2026 7:37		121.1
5/19/2026 8:29		121.28
5/20/2026 8:17		121.46
5/21/2026 9:17		121.46
5/22/2026 8:50		121.64
5/23/2026 11:52		121.28
5/24/2026 12:40		121.28
5/25/2026 9:48		121.64
5/26/2026 12:49		121.1
5/27/2026 16:59		121.28
4/27/2026 8:14		129.2
4/28/2026 8:17		129.38
4/29/2026 9:31		129.56
4/30/2026 9:00		129.56
5/1/2026 9:47		129.56
5/2/2026 9:58		129.74
5/3/2026 10:53		128.66
5/4/2026 9:09		129.2
5/5/2026 10:48		129.02

5/6/2026 9:01	129.74
5/7/2026 9:10	129.74
5/8/2026 8:48	129.92
5/9/2026 8:38	129.92
5/10/2026 8:52	130.1
5/11/2026 10:17	129.92
5/12/2026 9:29	129.56
5/13/2026 11:35	129.38
5/14/2026 9:12	129.92
5/15/2026 8:10	129.74
5/16/2026 8:54	129.38
5/17/2026 9:19	129.74
5/18/2026 7:37	129.38
5/19/2026 8:29	129.74
5/20/2026 9:08	129.74
5/21/2026 9:17	130.1
5/22/2026 7:50	129.92
5/23/2026 11:52	129.38
5/24/2026 12:40	129.38
5/25/2026 9:48	130.1
5/26/2026 12:49	129.2
5/27/2026 10:56	129.38
4/27/2026 8:14	136.22
4/28/2026 9:42	136.4
4/29/2026 9:31	136.76
4/30/2026 9:00	136.58
5/1/2026 9:47	136.58
5/2/2026 9:58	136.58
5/3/2026 10:53	135.32
5/4/2026 10:01	136.04
5/5/2026 10:48	135.86
5/6/2026 9:01	136.58
5/7/2026 9:10	136.58
5/8/2026 8:48	136.58
5/9/2026 8:38	136.76
5/10/2026 8:52	136.76
5/11/2026 10:17	136.76
5/12/2026 7:29	136.22
5/13/2026 11:35	136.04
5/14/2026 9:12	136.76
5/15/2026 8:10	136.58
5/16/2026 9:54	136.22
5/17/2026 9:19	136.4
5/18/2026 7:37	136.04

5/19/2026 8:29	136.58	
5/20/2026 8:17	136.4	
5/21/2026 9:17	136.76	
5/22/2026 7:50	136.58	
5/23/2026 12:52	136.04	
5/24/2026 12:40	135.86	
5/25/2026 9:48	136.76	
5/26/2026 12:49	135.68	
5/27/2026 10:56	135.68	
4/27/2026 16:49		139.82
4/28/2026 14:40		140.18
4/29/2026 14:02		140
4/30/2026 17:29		140
5/1/2026 16:45		140
5/2/2026 18:53		140.36
5/3/2026 11:57		139.46
5/4/2026 17:04		139.82
5/5/2026 15:01		140
5/6/2026 18:05		140
5/7/2026 16:22		140.18
5/8/2026 18:52		140.18
5/9/2026 18:25		140.18
5/10/2026 18:52		140.36
5/11/2026 12:42		140.54
5/12/2026 17:46		140.18
5/13/2026 15:19		140.18
5/14/2026 10:33		140
5/15/2026 14:23		140
5/16/2026 16:54		140.18
5/17/2026 10:19		140.54
5/18/2026 19:10		140.72
5/19/2026 16:13		141.08
5/20/2026 12:36		140.36
5/21/2026 18:21		140.54
5/22/2026 17:25		140.54
5/23/2026 17:57		140.36
5/24/2026 18:26		140.36
5/25/2026 15:56		140.36
5/26/2026 14:49		140
5/27/2026 13:57		140
4/27/2026 9:00		167.54
4/28/2026 10:37		167.54
4/29/2026 11:07		167.54
4/30/2026 9:26		168.44

5/1/2026 9:47	168.26
5/2/2026 9:58	168.44
5/3/2026 3:50	168.08
5/4/2026 9:09	168.44
5/5/2026 15:01	168.98
5/6/2026 11:26	168.62
5/7/2026 8:48	168.8
5/8/2026 9:19	169.16
5/9/2026 10:07	169.7
5/10/2026 8:52	169.7
5/11/2026 10:17	169.7
5/12/2026 7:29	169.7
5/13/2026 15:19	168.98
5/14/2026 10:33	170.06
5/15/2026 8:10	169.88
5/16/2026 9:54	170.42
5/17/2026 10:19	171.68
5/18/2026 9:49	170.96
5/19/2026 16:13	171.14
5/20/2026 18:12	171.14
5/21/2026 17:07	171.68
5/22/2026 7:50	172.04
5/23/2026 17:57	171.14
5/24/2026 18:26	171.14
5/25/2026 10:41	171.68
5/26/2026 14:49	171.86
5/27/2026 10:04	171.86
4/27/2026 9:00	208.22
4/28/2026 9:42	208.58
4/29/2026 9:31	208.76
4/30/2026 9:26	208.4
5/1/2026 9:47	208.58
5/2/2026 9:58	208.58
5/3/2026 17:25	207.5
5/4/2026 10:01	208.04
5/5/2026 10:48	207.68
5/6/2026 10:02	208.58
5/7/2026 10:55	208.76
5/8/2026 8:48	208.58
5/9/2026 10:07	208.76
5/10/2026 8:52	208.76
5/11/2026 11:42	208.94
5/12/2026 8:29	208.22
5/13/2026 11:35	208.22

5/14/2026 10:33	208.76
5/15/2026 8:10	208.4
5/16/2026 9:54	208.04
5/17/2026 10:19	208.22
5/18/2026 8:37	207.86
5/19/2026 8:29	208.4
5/20/2026 10:09	208.58
5/21/2026 9:17	208.76
5/22/2026 8:50	208.4
5/23/2026 12:52	208.04
5/24/2026 12:40	207.86
5/25/2026 9:48	208.58
5/26/2026 12:49	207.32
5/27/2026 10:56	207.32

TP-10	15 ft	30 ft	45 ft	60 ft	80 ft	100 ft	125 ft
4/27/2026 14:24	122.72						
4/28/2026 13:24	122.72						
4/29/2026 12:24	122.9						
4/30/2026 11:24	122.54						
5/1/2026 10:24	122.72						
5/2/2026 11:25	122.54						
5/3/2026 12:25	121.82						
5/4/2026 13:25	122.54						
5/5/2026 15:25	122.54						
5/6/2026 9:25	122.54						
5/7/2026 10:32	122.72						
5/8/2026 9:33	122.72						
5/9/2026 10:33	122.54						
5/10/2026 10:33	122.54						
5/11/2026 12:33	123.26						
5/12/2026 13:33	122.36						
5/13/2026 12:54	122.54						
5/14/2026 10:54	122.72						
5/15/2026 14:54	122.36						
5/16/2026 15:54	122.54						
5/17/2026 9:54	122.72						
5/18/2026 15:55	122.72						
5/19/2026 15:55	123.08						
5/20/2026 13:55	122.9						
5/21/2026 9:55	122.54						
5/22/2026 10:55	122.18						
5/23/2026 12:56	122.36						
5/24/2026 12:56	122.18						
5/25/2026 10:56	122.18						

5/26/2026 13:56	121.64	
5/27/2026 10:56	121.82	
4/27/2026 14:24		127.4
4/28/2026 10:24		127.76
4/29/2026 10:24		127.94
4/30/2026 10:24		127.76
5/1/2026 10:24		127.76
5/2/2026 10:25		127.94
5/3/2026 16:25		126.86
5/4/2026 10:25		127.4
5/5/2026 14:25		127.22
5/6/2026 9:25		127.76
5/7/2026 10:32		128.12
5/8/2026 9:33		128.3
5/9/2026 9:33		128.48
5/10/2026 10:33		128.3
5/11/2026 10:33		128.48
5/12/2026 9:33		127.4
5/13/2026 12:54		127.58
5/14/2026 9:54		127.58
5/15/2026 8:54		127.4
5/16/2026 9:54		127.58
5/17/2026 9:54		128.12
5/18/2026 16:55		127.94
5/19/2026 15:55		128.12
5/20/2026 10:55		127.94
5/21/2026 9:55		127.58
5/22/2026 7:55		127.04
5/23/2026 12:56		127.04
5/24/2026 12:56		126.86
5/25/2026 9:56		126.86
5/26/2026 14:56		126.14
5/27/2026 10:56		126.14
4/27/2026 8:45		130.46
4/28/2026 9:45		131
4/29/2026 9:45		131.18
4/30/2026 9:45		131.18
5/1/2026 9:45		131
5/2/2026 10:45		131.54
5/3/2026 11:45		129.92
5/4/2026 10:45		130.82
5/5/2026 14:45		130.46
5/6/2026 9:45		131.36
5/7/2026 9:45		131.36

5/8/2026 9:45	131.18
5/9/2026 8:45	131.54
5/10/2026 8:45	131.72
5/11/2026 10:45	131.9
5/12/2026 9:45	131
5/13/2026 11:45	130.82
5/14/2026 9:45	131.36
5/15/2026 8:45	131.36
5/16/2026 9:45	131.18
5/17/2026 8:45	131.54
5/18/2026 9:45	130.82
5/19/2026 8:45	131.18
5/20/2026 9:45	131.54
5/21/2026 10:45	131.18
5/22/2026 8:45	130.64
5/23/2026 12:45	130.64
5/24/2026 12:45	130.64
5/25/2026 9:45	131
5/26/2026 12:45	129.92
5/27/2026 10:45	130.28
4/27/2026 9:24	138.92
4/28/2026 10:24	139.64
4/29/2026 10:24	139.82
4/30/2026 9:24	139.46
5/1/2026 10:24	139.46
5/2/2026 10:25	140
5/3/2026 11:25	138.02
5/4/2026 10:25	138.92
5/5/2026 14:25	138.74
5/6/2026 9:25	139.82
5/7/2026 9:30	139.82
5/8/2026 8:33	139.46
5/9/2026 9:33	140
5/10/2026 9:33	140.18
5/11/2026 10:33	140.9
5/12/2026 9:33	140
5/13/2026 11:04	139.64
5/14/2026 9:54	140.36
5/15/2026 8:54	140.18
5/16/2026 8:54	139.82
5/17/2026 8:54	140.36
5/18/2026 7:55	139.46
5/19/2026 8:55	140
5/20/2026 9:55	140.54

5/21/2026 9:55	140.54	
5/22/2026 7:55	140.36	
5/23/2026 12:56	140.18	
5/24/2026 12:56	140.18	
5/25/2026 9:56	140.72	
5/26/2026 12:56	139.28	
5/27/2026 10:56	139.64	
4/27/2026 9:24		138.56
4/28/2026 10:24		139.46
4/29/2026 10:24		139.64
4/30/2026 10:24		139.28
5/1/2026 9:24		139.1
5/2/2026 10:25		139.82
5/3/2026 11:25		137.66
5/4/2026 10:25		138.74
5/5/2026 14:25		138.56
5/6/2026 9:25		139.46
5/7/2026 10:32		139.82
5/8/2026 9:33		139.46
5/9/2026 9:33		140
5/10/2026 9:33		140.36
5/11/2026 10:33		140.9
5/12/2026 9:33		139.82
5/13/2026 11:04		139.46
5/14/2026 9:54		140.18
5/15/2026 8:54		139.82
5/16/2026 9:54		139.46
5/17/2026 8:54		140
5/18/2026 9:55		139.1
5/19/2026 8:55		139.82
5/20/2026 9:55		140.36
5/21/2026 9:55		140.54
5/22/2026 7:55		140
5/23/2026 12:56		139.82
5/24/2026 12:56		140
5/25/2026 9:56		140.54
5/26/2026 12:56		139.1
5/27/2026 10:56		139.1
4/27/2026 10:24		140
4/28/2026 10:24		140.9
4/29/2026 10:24		141.26
4/30/2026 10:24		140.9
5/1/2026 9:24		140.72
5/2/2026 10:25		141.62

5/3/2026 11:25	139.1
5/4/2026 10:25	140.36
5/5/2026 14:25	140.18
5/6/2026 9:25	141.26
5/7/2026 9:30	141.62
5/8/2026 8:33	140.9
5/9/2026 9:33	141.8
5/10/2026 9:33	141.98
5/11/2026 10:33	142.52
5/12/2026 9:33	141.26
5/13/2026 11:04	141.08
5/14/2026 9:54	141.8
5/15/2026 8:54	141.44
5/16/2026 10:54	141.26
5/17/2026 8:54	141.8
5/18/2026 7:55	140.9
5/19/2026 8:55	141.62
5/20/2026 9:55	142.16
5/21/2026 9:55	142.52
5/22/2026 7:55	141.98
5/23/2026 12:56	141.8
5/24/2026 12:56	141.8
5/25/2026 9:56	142.34
5/26/2026 12:56	140.9
5/27/2026 10:56	140.72
4/27/2026 9:24	154.4
4/28/2026 10:24	155.48
4/29/2026 10:24	155.66
4/30/2026 9:24	155.12
5/1/2026 9:24	155.12
5/2/2026 10:25	155.84
5/3/2026 11:25	153.32
5/4/2026 10:25	154.58
5/5/2026 10:25	154.04
5/6/2026 9:25	155.48
5/7/2026 9:30	155.48
5/8/2026 8:33	155.12
5/9/2026 9:33	155.84
5/10/2026 9:33	156.02
5/11/2026 10:33	155.84
5/12/2026 9:33	154.58
5/13/2026 11:04	153.86
5/14/2026 8:54	154.94
5/15/2026 8:54	154.58

5/16/2026 9:54							154.22
5/17/2026 8:54							154.94
5/18/2026 7:55							153.68
5/19/2026 7:55							154.22
5/20/2026 9:55							154.94
5/21/2026 9:55							155.12
5/22/2026 7:55							154.94
5/23/2026 12:56							154.22
5/24/2026 12:56							154.4
5/25/2026 9:56							155.12
5/26/2026 12:56							153.68
5/27/2026 10:56							153.68
TP-11	15 ft	30 ft	45 ft	80 ft	100 ft	125 ft	
4/27/2026 16:07	168.62						
4/28/2026 16:07	168.62						
4/29/2026 18:07	168.62						
4/30/2026 17:08	168.8						
5/1/2026 18:08	168.8						
5/2/2026 18:08	169.16						
5/3/2026 17:08	168.62						
5/4/2026 16:08	168.98						
5/5/2026 11:09	168.98						
5/6/2026 18:09	169.34						
5/7/2026 17:32	170.06						
5/8/2026 18:32	170.06						
5/9/2026 17:33	170.24						
5/10/2026 19:33	170.24						
5/11/2026 16:33	170.42						
5/12/2026 18:33	169.88						
5/13/2026 18:33	169.88						
5/14/2026 18:34	170.24						
5/15/2026 17:34	170.24						
5/16/2026 16:34	170.24						
5/17/2026 16:34	170.24						
5/18/2026 18:57	170.42						
5/19/2026 16:57	170.6						
5/20/2026 16:57	170.42						
5/21/2026 17:58	170.78						
5/22/2026 17:58	170.78						
5/23/2026 16:58	170.6						
5/24/2026 17:58	170.78						
5/25/2026 18:58	170.78						
5/26/2026 13:58	170.24						
5/27/2026 14:59	170.42						

4/27/2026 9:07	183.2	
4/28/2026 15:07	182.66	
4/29/2026 19:07	183.38	
4/30/2026 11:08	183.56	
5/1/2026 17:08	183.38	
5/2/2026 19:08	184.1	
5/3/2026 15:08	183.56	
5/4/2026 10:08	184.1	
5/5/2026 9:09	183.74	
5/6/2026 10:09	183.74	
5/7/2026 9:09	184.1	
5/8/2026 17:32	184.28	
5/9/2026 17:33	184.46	
5/10/2026 10:33	184.82	
5/11/2026 10:33	185	
5/12/2026 12:33	182.48	
5/13/2026 15:33	182.3	
5/14/2026 10:33	184.82	
5/15/2026 15:34	184.46	
5/16/2026 18:34	184.46	
5/17/2026 9:34	185	
5/18/2026 16:57	185.36	
5/19/2026 16:57	185.36	
5/20/2026 11:57	185.36	
5/21/2026 10:58	185.54	
5/22/2026 11:58	185.54	
5/23/2026 9:58	185.18	
5/24/2026 17:58	185.36	
5/25/2026 9:58	185.36	
5/26/2026 15:58	185.18	
5/27/2026 18:35	185.54	
4/27/2026 9:07		185.9
4/28/2026 10:07		185.36
4/29/2026 11:07		186.08
4/30/2026 10:08		186.62
5/1/2026 10:08		185.9
5/2/2026 10:08		186.8
5/3/2026 17:08		186.44
5/4/2026 10:08		186.98
5/5/2026 9:09		186.26
5/6/2026 10:09		186.8
5/7/2026 11:32		187.16
5/8/2026 9:32		187.16
5/9/2026 9:33		187.52

5/10/2026 10:33	187.7
5/11/2026 10:33	188.06
5/12/2026 0:33	186.44
5/13/2026 12:33	186.62
5/14/2026 9:33	187.88
5/15/2026 8:34	187.88
5/16/2026 1:34	187.34
5/17/2026 9:34	187.88
5/18/2026 17:57	187.88
5/19/2026 15:57	187.88
5/20/2026 10:57	188.24
5/21/2026 9:58	188.42
5/22/2026 9:58	188.6
5/23/2026 7:58	187.88
5/24/2026 17:58	187.88
5/25/2026 9:58	188.24
5/26/2026 16:58	187.88
5/27/2026 10:59	188.24
4/27/2026 9:07	196.16
4/28/2026 12:07	195.98
4/29/2026 11:07	196.7
4/30/2026 10:08	197.06
5/1/2026 10:08	196.52
5/2/2026 11:08	197.6
5/3/2026 17:08	196.88
5/4/2026 10:08	197.42
5/5/2026 9:09	196.7
5/6/2026 10:09	197.42
5/7/2026 11:32	197.96
5/8/2026 9:32	197.6
5/9/2026 9:33	198.14
5/10/2026 9:33	198.32
5/11/2026 11:33	199.22
5/12/2026 0:33	197.06
5/13/2026 18:33	197.6
5/14/2026 10:33	198.68
5/15/2026 14:34	198.68
5/16/2026 5:34	198.14
5/17/2026 9:34	198.86
5/18/2026 18:57	199.04
5/19/2026 15:57	199.04
5/20/2026 10:57	199.4
5/21/2026 9:58	199.58
5/22/2026 9:58	199.58

5/23/2026 7:58	198.86	
5/24/2026 17:58	199.04	
5/25/2026 11:58	199.04	
5/26/2026 13:58	198.86	
5/27/2026 10:59	199.22	
4/27/2026 9:07		206.6
4/28/2026 10:07		206.42
4/29/2026 11:07		206.78
4/30/2026 10:08		207.32
5/1/2026 10:08		207.14
5/2/2026 10:08		207.86
5/3/2026 12:08		206.96
5/4/2026 10:08		207.86
5/5/2026 7:08		206.96
5/6/2026 10:09		207.86
5/7/2026 9:09		208.04
5/8/2026 9:32		208.04
5/9/2026 9:33		208.4
5/10/2026 9:33		208.76
5/11/2026 11:33		209.12
5/11/2026 23:33		207.14
5/13/2026 12:33		208.04
5/14/2026 9:33		209.3
5/15/2026 8:34		209.12
5/16/2026 1:34		208.4
5/17/2026 9:34		209.3
5/18/2026 8:34		208.76
5/19/2026 8:57		208.94
5/20/2026 10:57		209.48
5/21/2026 9:58		209.84
5/22/2026 9:58		210.02
5/23/2026 6:58		209.12
5/24/2026 11:58		209.48
5/25/2026 9:58		209.48
5/26/2026 12:58		209.12
5/27/2026 10:59		209.48
4/27/2026 9:07		206.06
4/28/2026 12:07		206.42
4/29/2026 11:07		206.78
4/30/2026 10:08		206.96
5/1/2026 10:08		206.96
5/2/2026 10:08		207.5
5/3/2026 15:08		206.42
5/4/2026 10:08		207.32

5/5/2026 11:09	206.96
5/6/2026 10:09	207.68
5/7/2026 10:32	208.04
5/8/2026 9:32	207.68
5/9/2026 9:33	208.04
5/10/2026 9:33	208.22
5/11/2026 11:33	208.94
5/12/2026 6:33	207.68
5/13/2026 12:33	207.86
5/14/2026 9:33	208.76
5/15/2026 8:34	208.4
5/16/2026 9:34	208.22
5/17/2026 9:34	208.58
5/18/2026 14:57	208.58
5/19/2026 13:57	208.76
5/20/2026 10:57	209.3
5/21/2026 9:58	209.66
5/22/2026 8:58	209.48
5/23/2026 10:58	209.12
5/24/2026 11:58	209.12
5/25/2026 9:58	208.94
5/26/2026 13:58	208.76
5/27/2026 10:59	209.12

TP-12	15 ft	30 ft	45 ft	80 ft	100 ft	125 ft
4/27/2026 11:14	100.58					
4/28/2026 11:14	100.76					
4/29/2026 11:14	100.58					
4/30/2026 10:14	100.76					
5/1/2026 10:15	100.58					
5/2/2026 11:15	100.94					
5/3/2026 17:15	100.04					
5/4/2026 10:15	100.22					
5/5/2026 15:16	100.4					
5/6/2026 11:16	100.76					
5/7/2026 10:32	100.94					
5/8/2026 9:32	100.76					
5/9/2026 8:33	100.76					
5/10/2026 9:42	101.84					
5/11/2026 12:43	101.48					
5/12/2026 8:52	100.76					
5/13/2026 12:53	100.4					
5/14/2026 9:53	100.94					
5/15/2026 8:53	100.94					
5/16/2026 9:53	100.4					

5/17/2026 9:53	101.12	
5/18/2026 19:54	100.58	
5/19/2026 8:54	100.58	
5/20/2026 10:54	100.94	
5/21/2026 10:54	101.3	
5/22/2026 8:54	100.76	
5/23/2026 17:55	100.58	
5/24/2026 17:55	100.58	
5/25/2026 9:55	100.94	
5/26/2026 14:55	100.4	
5/27/2026 14:55	100.4	
4/27/2026 8:14		120.02
4/28/2026 11:14		120.38
4/29/2026 10:14		120.56
4/30/2026 10:14		120.56
5/1/2026 9:15		120.38
5/2/2026 10:15		120.74
5/3/2026 17:15		119.48
5/4/2026 10:15		120.02
5/5/2026 10:15		119.66
5/6/2026 9:16		120.38
5/7/2026 10:32		120.74
5/8/2026 9:32		120.74
5/9/2026 8:33		120.92
5/10/2026 9:42		121.64
5/11/2026 10:43		120.92
5/12/2026 8:52		120.38
5/13/2026 11:53		120.02
5/14/2026 9:53		120.74
5/15/2026 8:53		120.38
5/16/2026 9:53		120.38
5/17/2026 9:53		120.56
5/18/2026 16:54		120.2
5/19/2026 8:54		120.56
5/20/2026 10:54		120.74
5/21/2026 10:54		120.92
5/22/2026 9:54		120.74
5/23/2026 11:55		120.2
5/24/2026 12:55		120.02
5/25/2026 9:55		120.92
5/26/2026 15:55		119.84
5/27/2026 14:55		119.84
4/27/2026 8:14		124.7
4/28/2026 10:14		125.06

4/29/2026 10:14	125.24	
4/30/2026 10:14	125.24	
5/1/2026 10:15	125.24	
5/2/2026 10:15	125.24	
5/3/2026 16:15	123.8	
5/4/2026 9:15	124.52	
5/5/2026 10:15	124.16	
5/6/2026 9:16	125.24	
5/7/2026 9:30	125.24	
5/8/2026 9:32	125.42	
5/9/2026 8:33	125.6	
5/10/2026 9:42	126.32	
5/11/2026 9:43	125.42	
5/12/2026 8:52	125.06	
5/13/2026 11:53	124.52	
5/14/2026 9:53	125.42	
5/15/2026 8:53	125.24	
5/16/2026 9:53	125.06	
5/17/2026 8:53	125.24	
5/18/2026 7:54	124.52	
5/19/2026 7:54	125.24	
5/20/2026 9:54	125.24	
5/21/2026 10:54	125.6	
5/22/2026 9:54	125.42	
5/23/2026 11:55	124.7	
5/24/2026 12:55	124.52	
5/25/2026 9:55	125.78	
5/26/2026 12:55	124.34	
5/27/2026 13:55	124.34	
4/27/2026 8:14		134.24
4/28/2026 10:14		134.42
4/29/2026 10:14		134.6
4/30/2026 10:14		134.6
5/1/2026 10:15		134.6
5/2/2026 10:15		134.96
5/3/2026 16:15		133.16
5/4/2026 9:15		134.06
5/5/2026 10:15		133.7
5/6/2026 9:16		134.42
5/7/2026 10:32		134.78
5/8/2026 8:32		134.78
5/9/2026 8:33		135.14
5/10/2026 9:42		135.68
5/11/2026 10:43		134.96

5/12/2026 8:52	134.6
5/13/2026 11:53	133.88
5/14/2026 9:53	134.78
5/15/2026 8:53	134.6
5/16/2026 9:53	134.24
5/17/2026 8:53	134.96
5/18/2026 7:54	134.24
5/19/2026 7:54	134.78
5/20/2026 9:54	134.96
5/21/2026 9:54	135.14
5/22/2026 8:54	134.96
5/23/2026 11:55	134.06
5/24/2026 12:55	133.88
5/25/2026 9:55	135.14
5/26/2026 12:55	133.7
5/27/2026 13:55	133.52
4/27/2026 8:14	138.38
4/28/2026 10:14	138.74
4/29/2026 10:14	139.1
4/30/2026 10:14	139.1
5/1/2026 10:15	139.1
5/2/2026 10:15	139.28
5/3/2026 16:15	137.48
5/4/2026 9:15	138.38
5/5/2026 10:15	137.84
5/6/2026 9:16	138.92
5/7/2026 10:32	139.28
5/8/2026 9:32	139.1
5/9/2026 8:33	139.64
5/10/2026 9:42	140
5/11/2026 10:43	139.64
5/12/2026 8:52	138.74
5/13/2026 11:53	138.2
5/14/2026 9:53	139.28
5/15/2026 8:53	138.92
5/16/2026 9:53	138.74
5/17/2026 8:53	139.28
5/18/2026 7:54	138.38
5/19/2026 7:54	139.28
5/20/2026 9:54	139.28
5/21/2026 10:54	139.64
5/22/2026 8:54	139.46
5/23/2026 11:55	138.38
5/24/2026 12:55	138.2

5/25/2026 9:55	139.46
5/26/2026 12:55	138.02
5/27/2026 13:55	137.84
4/27/2026 8:14	149.36
4/28/2026 10:14	149.36
4/29/2026 10:14	149.72
4/30/2026 10:14	149.54
5/1/2026 10:15	149.54
5/2/2026 10:15	149.54
5/3/2026 16:15	148.1
5/4/2026 9:15	149.18
5/5/2026 10:15	148.46
5/6/2026 9:16	149.54
5/7/2026 9:16	149.54
5/8/2026 8:32	149.72
5/9/2026 8:33	150.26
5/10/2026 9:42	150.44
5/11/2026 9:43	149.9
5/12/2026 8:52	149.72
5/13/2026 11:53	148.82
5/14/2026 9:53	149.9
5/15/2026 8:53	149.9
5/16/2026 9:53	149.36
5/17/2026 8:53	150.08
5/18/2026 7:54	149.18
5/19/2026 7:54	150.08
5/20/2026 7:54	150.08
5/21/2026 9:54	150.26
5/22/2026 8:54	150.08
5/23/2026 11:55	149
5/24/2026 12:55	148.82
5/25/2026 8:55	150.08
5/26/2026 12:55	148.46
5/27/2026 13:55	148.46

TP-13	15 ft	30 ft	45 ft	75 ft	100 ft	140 ft
4/27/2026 15:51	147.74					
4/28/2026 13:52	147.92					
4/29/2026 15:58	147.92					
4/30/2026 15:04	147.92					
5/1/2026 16:36	147.92					
5/2/2026 16:14	148.1					
5/3/2026 11:27	147.38					
5/4/2026 15:38	148.46					
5/5/2026 15:01	147.92					

5/6/2026 15:13	148.28	
5/7/2026 15:32	148.46	
5/8/2026 15:18	148.46	
5/9/2026 15:18	148.46	
5/10/2026 16:19	148.64	
5/11/2026 15:40	149	
5/12/2026 16:30	148.82	
5/13/2026 15:28	149	
5/14/2026 15:33	149	
5/15/2026 9:33	149	
5/16/2026 15:53	149	
5/17/2026 16:54	149.18	
5/18/2026 16:59	149.18	
5/19/2026 16:34	149.72	
5/20/2026 14:34	149.36	
5/21/2026 16:15	149.36	
5/22/2026 10:15	149.36	
5/23/2026 16:15	149.54	
5/24/2026 14:15	149.54	
5/25/2026 15:15	149.54	
5/26/2026 15:54	149.36	
5/27/2026 14:54	149.36	
4/27/2026 14:17		166.28
4/28/2026 9:51		166.64
4/29/2026 9:56		166.64
4/30/2026 10:03		166.64
5/1/2026 9:08		166.64
5/2/2026 10:16		166.82
5/3/2026 16:38		166.28
5/4/2026 15:09		166.64
5/5/2026 10:27		166.46
5/6/2026 9:09		166.82
5/7/2026 9:13		167
5/8/2026 9:33		167.18
5/9/2026 9:18		167.36
5/10/2026 10:19		167.54
5/11/2026 10:26		167.72
5/12/2026 10:30		167.36
5/13/2026 12:28		167.36
5/14/2026 10:33		167.72
5/15/2026 15:33		167.54
5/16/2026 14:53		167.54
5/17/2026 9:53		167.72
5/18/2026 15:07		167.72

5/19/2026 16:34	168.26	
5/20/2026 11:34	168.08	
5/21/2026 9:15	168.08	
5/22/2026 10:15	168.44	
5/23/2026 13:15	168.08	
5/24/2026 14:15	168.08	
5/25/2026 10:15	168.26	
5/26/2026 12:54	167.9	
5/27/2026 13:54	167.72	
4/27/2026 10:38		168.44
4/28/2026 9:51		168.8
4/29/2026 8:56		168.62
4/30/2026 9:24		168.8
5/1/2026 9:08		169.16
5/2/2026 9:12		168.8
5/3/2026 11:27		168.08
5/4/2026 9:22		168.44
5/5/2026 10:27		168.44
5/6/2026 9:09		169.16
5/7/2026 10:32		169.34
5/8/2026 9:33		169.7
5/9/2026 9:18		169.52
5/10/2026 10:19		169.7
5/11/2026 9:46		169.88
5/12/2026 10:30		169.52
5/13/2026 12:28		169.34
5/14/2026 10:33		169.88
5/15/2026 8:33		169.34
5/16/2026 9:53		169.52
5/17/2026 9:53		169.88
5/18/2026 15:07		169.16
5/19/2026 8:33		169.7
5/20/2026 10:34		170.06
5/21/2026 9:15		170.42
5/22/2026 10:15		170.24
5/23/2026 12:15		170.06
5/24/2026 13:15		170.06
5/25/2026 9:15		170.42
5/26/2026 12:54		169.88
5/27/2026 13:54		169.7
4/27/2026 10:38		167.72
4/28/2026 9:51		168.44
4/29/2026 9:56		168.26
4/30/2026 9:24		168.44

5/1/2026 9:08	168.62	
5/2/2026 10:16	168.44	
5/3/2026 16:38	167.18	
5/4/2026 9:22	167.9	
5/5/2026 10:27	167.72	
5/6/2026 10:46	168.8	
5/7/2026 10:32	169.16	
5/8/2026 9:33	169.16	
5/9/2026 9:18	169.16	
5/10/2026 10:19	169.52	
5/11/2026 10:26	169.88	
5/12/2026 10:30	169.16	
5/13/2026 12:28	168.98	
5/14/2026 10:33	169.52	
5/15/2026 8:33	168.98	
5/16/2026 8:53	168.8	
5/17/2026 9:53	169.52	
5/18/2026 14:07	168.44	
5/19/2026 8:33	169.34	
5/20/2026 10:34	169.88	
5/21/2026 9:15	170.42	
5/22/2026 10:15	169.88	
5/23/2026 12:15	169.7	
5/24/2026 13:15	169.52	
5/25/2026 10:15	170.06	
5/26/2026 12:54	169.34	
5/27/2026 13:54	168.98	
4/27/2026 10:38		169.7
4/28/2026 9:51		170.6
4/29/2026 9:56		170.24
4/30/2026 9:24		170.78
5/1/2026 9:08		170.78
5/2/2026 10:16		170.6
5/3/2026 16:38		169.16
5/4/2026 9:22		170.06
5/5/2026 10:27		169.52
5/6/2026 9:09		170.78
5/7/2026 10:32		171.14
5/8/2026 9:33		171.32
5/9/2026 9:18		171.32
5/10/2026 10:19		171.5
5/11/2026 10:26		171.86
5/12/2026 10:30		171.32
5/13/2026 12:28		170.96

5/14/2026 9:33	171.68	
5/15/2026 8:33	170.96	
5/16/2026 8:53	171.14	
5/17/2026 9:53	171.68	
5/18/2026 8:33	170.42	
5/19/2026 8:33	171.68	
5/20/2026 10:34	171.86	
5/21/2026 9:15	172.58	
5/22/2026 10:15	172.04	
5/23/2026 12:15	171.5	
5/24/2026 13:15	171.32	
5/25/2026 9:15	172.22	
5/26/2026 12:54	171.5	
5/27/2026 13:54	171.14	
4/27/2026 10:38		172.4
4/28/2026 9:51		172.94
4/29/2026 9:56		172.58
4/30/2026 9:24		173.12
5/1/2026 9:08		173.3
5/2/2026 10:16		172.94
5/3/2026 11:27		171.32
5/4/2026 9:22		172.4
5/5/2026 10:27		172.04
5/6/2026 10:46		173.12
5/7/2026 10:32		173.3
5/8/2026 9:33		173.66
5/9/2026 8:18		173.66
5/10/2026 10:19		173.84
5/11/2026 9:46		174.2
5/12/2026 10:30		173.66
5/13/2026 12:28		173.12
5/14/2026 9:33		174.02
5/15/2026 8:33		173.48
5/16/2026 8:53		173.3
5/17/2026 9:53		173.84
5/18/2026 7:33		172.76
5/19/2026 8:33		173.84
5/20/2026 10:34		174.2
5/21/2026 9:15		174.74
5/22/2026 10:15		174.38
5/23/2026 12:15		174.02
5/24/2026 13:15		173.84
5/25/2026 10:15		174.56
5/26/2026 12:54		173.84

5/27/2026 13:54	173.66						
TP-14	15 ft	30 ft	45 ft	75 ft	100 ft	125 ft	150 ft
4/27/2026 9:23	91.22						
4/28/2026 10:23	91.4						
4/29/2026 10:23	91.4						
4/30/2026 10:23	91.4						
5/1/2026 10:24	91.58						
5/2/2026 11:24	91.58						
5/3/2026 16:24	90.32						
5/4/2026 10:24	91.04						
5/5/2026 15:24	91.04						
5/6/2026 9:25	91.04						
5/7/2026 18:32	91.22						
5/8/2026 9:32	91.22						
5/9/2026 10:33	91.4						
5/10/2026 9:33	91.4						
5/11/2026 12:33	91.58						
5/12/2026 8:33	90.86						
5/13/2026 16:33	90.86						
5/14/2026 10:17	90.86						
5/15/2026 15:18	90.68						
5/16/2026 16:18	90.68						
5/17/2026 10:18	90.68						
5/18/2026 17:18	90.86						
5/19/2026 16:19	91.58						
5/20/2026 11:19	91.22						
5/21/2026 10:19	91.22						
5/22/2026 18:27	91.04						
5/23/2026 17:27	91.04						
5/24/2026 18:27	91.04						
5/25/2026 18:27	91.04						
5/26/2026 17:27	90.32						
5/27/2026 14:28	90.5						
4/27/2026 9:23		115.52					
4/28/2026 10:23		115.7					
4/29/2026 9:23		115.7					
4/30/2026 10:23		116.06					
5/1/2026 10:24		115.88					
5/2/2026 10:24		115.88					
5/3/2026 17:24		115.34					
5/4/2026 10:24		115.52					
5/5/2026 15:24		115.52					
5/6/2026 10:25		115.7					
5/7/2026 10:32		115.7					

5/8/2026 8:32	115.88	
5/9/2026 9:33	115.88	
5/10/2026 9:33	115.88	
5/11/2026 12:33	116.06	
5/12/2026 8:33	115.88	
5/13/2026 12:33	115.52	
5/14/2026 9:17	115.7	
5/15/2026 9:17	115.52	
5/16/2026 10:18	114.98	
5/17/2026 9:18	115.34	
5/18/2026 19:18	115.16	
5/19/2026 16:19	115.52	
5/20/2026 8:19	115.16	
5/21/2026 9:19	115.34	
5/22/2026 9:27	115.34	
5/23/2026 12:27	114.98	
5/24/2026 13:27	114.98	
5/25/2026 9:27	115.34	
5/26/2026 13:27	114.8	
5/27/2026 10:27	114.8	
4/27/2026 9:23		127.4
4/28/2026 10:23		127.58
4/29/2026 11:23		127.58
4/30/2026 9:23		127.58
5/1/2026 10:24		127.58
5/2/2026 10:24		127.58
5/3/2026 12:24		127.04
5/4/2026 9:24		127.4
5/5/2026 11:24		127.4
5/6/2026 9:25		127.58
5/7/2026 10:32		127.58
5/8/2026 9:32		127.76
5/9/2026 9:33		127.76
5/10/2026 9:33		127.94
5/11/2026 12:33		127.94
5/12/2026 8:33		127.94
5/13/2026 17:33		127.58
5/14/2026 9:17		127.76
5/15/2026 9:17		127.76
5/16/2026 9:18		127.58
5/17/2026 9:18		128.12
5/18/2026 8:18		127.58
5/19/2026 8:19		128.12
5/20/2026 8:19		127.94

5/21/2026 9:19	128.12	
5/22/2026 9:27	128.12	
5/23/2026 12:27	127.94	
5/24/2026 12:27	127.76	
5/25/2026 9:27	128.3	
5/26/2026 12:27	127.76	
5/27/2026 10:27	127.94	
4/27/2026 18:23		147.2
4/28/2026 18:23		147.2
4/29/2026 17:23		147.38
4/30/2026 18:23		147.38
5/1/2026 18:24		147.38
5/2/2026 19:24		147.38
5/3/2026 17:24		146.3
5/4/2026 16:24		146.66
5/5/2026 15:24		146.66
5/6/2026 16:25		147.02
5/7/2026 17:32		147.38
5/8/2026 16:32		147.38
5/9/2026 17:33		147.38
5/10/2026 18:33		147.38
5/11/2026 17:33		147.56
5/12/2026 17:33		147.2
5/13/2026 16:33		147.02
5/14/2026 18:17		147.02
5/15/2026 18:18		146.84
5/16/2026 17:18		147.02
5/17/2026 18:18		147.02
5/18/2026 19:18		147.2
5/19/2026 16:19		147.74
5/20/2026 12:19		147.02
5/21/2026 17:12		147.2
5/22/2026 18:27		147.2
5/23/2026 18:27		146.48
5/24/2026 18:27		146.12
5/25/2026 18:27		146.12
5/26/2026 18:27		145.58
5/27/2026 14:28		145.58
4/27/2026 10:23		158.9
4/28/2026 14:23		158.9
4/29/2026 10:23		158.9
4/30/2026 18:23		159.08
5/1/2026 17:24		159.08
5/2/2026 18:24		159.08

5/3/2026 12:24	158.54	
5/4/2026 10:24	158.72	
5/5/2026 15:24	159.08	
5/6/2026 16:25	158.9	
5/7/2026 17:32	159.08	
5/8/2026 16:32	159.08	
5/9/2026 10:33	159.08	
5/10/2026 10:33	159.08	
5/11/2026 17:33	159.44	
5/12/2026 8:33	159.08	
5/13/2026 16:33	159.08	
5/14/2026 11:17	158.9	
5/15/2026 9:17	158.9	
5/16/2026 17:18	158.9	
5/17/2026 17:18	159.08	
5/18/2026 17:18	159.08	
5/19/2026 16:19	159.44	
5/20/2026 15:19	159.08	
5/21/2026 17:12	159.08	
5/22/2026 17:27	159.08	
5/23/2026 16:27	159.08	
5/24/2026 18:27	159.08	
5/25/2026 17:27	159.08	
5/26/2026 13:27	158.72	
5/27/2026 14:28	158.9	
4/27/2026 10:23		167.9
4/28/2026 14:23		168.08
4/29/2026 13:23		168.26
4/30/2026 15:23		168.26
5/1/2026 14:24		168.26
5/2/2026 19:24		168.62
5/3/2026 17:24		167.72
5/4/2026 15:24		167.9
5/5/2026 15:24		168.26
5/6/2026 15:25		168.26
5/7/2026 16:32		168.44
5/8/2026 13:32		168.44
5/9/2026 17:33		168.62
5/10/2026 18:33		168.8
5/11/2026 12:33		169.16
5/12/2026 17:33		168.44
5/13/2026 16:33		168.44
5/14/2026 15:17		168.44
5/15/2026 9:17		168.44

5/16/2026 17:18	168.44
5/17/2026 10:18	168.26
5/18/2026 18:18	168.62
5/19/2026 16:19	169.16
5/20/2026 12:19	168.8
5/21/2026 15:19	168.8
5/22/2026 17:27	168.62
5/23/2026 16:27	168.62
5/24/2026 18:27	168.62
5/25/2026 15:27	168.62
5/26/2026 13:27	168.26
5/27/2026 12:27	168.26
4/27/2026 18:23	172.22
4/28/2026 18:23	172.04
4/29/2026 13:23	172.04
4/30/2026 18:23	172.22
5/1/2026 17:24	172.04
5/2/2026 19:24	172.4
5/3/2026 12:24	171.86
5/4/2026 16:24	172.04
5/5/2026 15:24	172.22
5/6/2026 19:25	172.22
5/7/2026 17:32	172.22
5/8/2026 16:32	172.22
5/9/2026 19:33	172.4
5/10/2026 21:33	249.26
5/11/2026 23:33	0
5/12/2026 19:33	0
5/13/2026 10:33	0
5/14/2026 11:17	0
5/15/2026 12:17	0
5/16/2026 16:18	171.68
5/17/2026 10:18	171.68
5/18/2026 19:18	171.86
5/19/2026 16:19	172.4
5/20/2026 14:19	171.86
5/21/2026 17:12	172.04
5/22/2026 18:27	172.04
5/23/2026 17:27	171.86
5/24/2026 17:27	171.86
5/25/2026 16:27	171.86
5/26/2026 13:27	171.68
5/27/2026 14:28	171.86

TP-15 15 ft 30 ft 45 ft 75 ft 100 ft

4/27/2026 17:16	182.84
4/28/2026 18:36	182.48
4/29/2026 19:36	182.66
4/30/2026 18:36	182.84
5/1/2026 17:36	182.48
5/2/2026 19:36	182.48
5/3/2026 0:36	181.76
5/4/2026 16:37	182.12
5/5/2026 16:51	181.94
5/6/2026 18:51	182.66
5/7/2026 17:32	182.84
5/8/2026 18:33	183.02
5/9/2026 18:33	182.84
5/10/2026 19:33	182.66
5/11/2026 20:33	182.84
5/12/2026 15:12	182.48
5/13/2026 19:13	182.66
5/14/2026 17:13	183.02
5/15/2026 18:13	182.66
5/16/2026 19:13	182.66
5/17/2026 17:25	182.3
5/18/2026 19:26	183.38
5/19/2026 16:31	182.48
5/20/2026 19:08	182.66
5/21/2026 20:08	182.84
5/22/2026 19:08	182.66
5/23/2026 19:08	182.48
5/24/2026 19:08	182.66
5/25/2026 19:09	182.84
5/26/2026 13:09	181.94
5/27/2026 19:35	182.3

4/27/2026 17:16	197.24
4/28/2026 17:36	197.24
4/29/2026 17:36	197.24
4/30/2026 17:36	197.06
5/1/2026 17:36	197.24
5/2/2026 19:36	197.42
5/3/2026 17:37	196.7
5/4/2026 16:37	197.06
5/5/2026 15:51	197.06
5/6/2026 18:51	197.42
5/7/2026 18:32	197.6
5/8/2026 9:32	197.42
5/9/2026 17:33	197.42

5/10/2026 18:33	197.6	
5/11/2026 18:33	197.6	
5/12/2026 18:13	197.6	
5/13/2026 18:13	197.42	
5/14/2026 17:13	197.42	
5/15/2026 18:13	197.42	
5/16/2026 18:13	197.42	
5/17/2026 17:25	197.42	
5/18/2026 19:26	197.96	
5/19/2026 16:31	197.6	
5/20/2026 17:08	197.24	
5/21/2026 19:08	197.6	
5/22/2026 19:08	197.6	
5/23/2026 18:08	197.78	
5/24/2026 18:08	197.78	
5/25/2026 18:09	197.78	
5/26/2026 13:09	197.24	
5/27/2026 13:55	197.24	
4/27/2026 17:16		199.76
4/28/2026 14:36		199.58
4/29/2026 16:36		199.4
4/30/2026 17:36		199.4
5/1/2026 17:36		199.58
5/2/2026 19:36		199.58
5/3/2026 12:37		199.04
5/4/2026 15:37		199.4
5/5/2026 15:51		199.4
5/6/2026 15:51		199.58
5/7/2026 16:32		199.76
5/8/2026 18:33		199.94
5/9/2026 18:33		199.76
5/10/2026 18:33		199.76
5/11/2026 17:33		199.76
5/12/2026 18:13		199.94
5/13/2026 16:13		199.58
5/14/2026 17:13		199.94
5/15/2026 18:13		199.76
5/16/2026 16:13		199.76
5/17/2026 17:25		199.76
5/18/2026 18:26		200.12
5/19/2026 16:31		200.12
5/20/2026 14:08		199.58
5/21/2026 19:08		199.76
5/22/2026 19:08		199.94

5/23/2026 17:08	199.94	
5/24/2026 17:08	199.94	
5/25/2026 18:09	199.94	
5/26/2026 13:09	199.58	
5/27/2026 13:55	199.58	
4/27/2026 17:16		200.66
4/28/2026 19:36		200.48
4/29/2026 17:36		200.3
4/30/2026 10:36		200.12
5/1/2026 19:36		200.48
5/2/2026 19:36		200.66
5/3/2026 17:37		199.94
5/4/2026 11:37		200.12
5/5/2026 15:51		200.3
5/6/2026 18:51		200.48
5/7/2026 19:32		200.84
5/8/2026 9:32		201.02
5/9/2026 9:33		200.66
5/10/2026 20:33		201.02
5/11/2026 20:33		201.02
5/12/2026 18:13		200.66
5/13/2026 19:13		200.48
5/14/2026 10:13		200.48
5/15/2026 18:13		200.48
5/16/2026 19:13		200.66
5/17/2026 10:13		200.48
5/18/2026 20:26		201.2
5/19/2026 17:31		200.66
5/20/2026 19:08		200.66
5/21/2026 10:08		200.84
5/22/2026 19:08		200.66
5/23/2026 18:08		200.84
5/24/2026 18:08		200.84
5/25/2026 19:09		200.84
5/26/2026 16:09		200.3
5/27/2026 19:35		200.48
4/27/2026 17:16		201.74
4/28/2026 17:36		201.74
4/29/2026 17:36		201.74
4/30/2026 14:36		201.92
5/1/2026 17:36		201.92
5/2/2026 19:36		202.1
5/3/2026 12:37		201.56
5/4/2026 16:37		202.1

5/5/2026 15:51	202.1
5/6/2026 15:51	202.28
5/7/2026 16:32	202.46
5/8/2026 9:32	202.64
5/9/2026 9:33	202.46
5/10/2026 20:33	202.28
5/11/2026 17:33	202.46
5/12/2026 18:13	202.28
5/13/2026 18:13	202.64
5/14/2026 9:13	202.28
5/15/2026 17:13	202.28
5/16/2026 17:13	202.46
5/17/2026 10:13	202.64
5/18/2026 20:26	203.18
5/19/2026 17:31	203.18
5/20/2026 14:08	202.82
5/21/2026 10:08	203
5/22/2026 19:08	202.82
5/23/2026 18:08	203
5/24/2026 18:08	202.64
5/25/2026 10:09	203
5/26/2026 16:09	202.46
5/27/2026 17:55	202.64

TP-16	15 ft	30 ft	45 ft	60 ft	80 ft	100 ft
4/27/2026 17:18	134.96					
4/28/2026 13:18	135.14					
4/29/2026 17:18	134.78					
4/30/2026 10:18	134.96					
5/1/2026 17:18	135.5					
5/2/2026 18:19	136.58					
5/3/2026 17:19	134.24					
5/4/2026 17:19	134.24					
5/5/2026 15:19	134.78					
5/6/2026 14:19	136.4					
5/7/2026 4:19	136.58					
5/8/2026 18:33	136.94					
5/9/2026 17:33	137.48					
5/10/2026 17:33	138.02					
5/11/2026 8:33	137.48					
5/12/2026 18:33	138.2					
5/13/2026 17:33	139.46					
5/14/2026 17:34	140					
5/15/2026 16:34	139.64					
5/16/2026 2:34	139.1					

5/17/2026 0:34	138.2	
5/18/2026 19:34	138.2	
5/19/2026 16:35	138.56	
5/20/2026 15:35	138.74	
5/21/2026 18:35	139.64	
5/22/2026 16:35	139.82	
5/23/2026 15:35	140	
5/24/2026 17:35	140.9	
5/25/2026 11:48	140.72	
5/26/2026 13:48	140.9	
5/27/2026 7:48	140.54	
4/27/2026 17:18		181.94
4/28/2026 17:18		181.76
4/29/2026 17:18		181.76
4/30/2026 17:18		181.76
5/1/2026 17:18		181.58
5/2/2026 17:19		181.58
5/3/2026 16:19		180.86
5/4/2026 11:19		180.86
5/5/2026 18:19		181.22
5/6/2026 17:19		181.22
5/7/2026 17:32		181.04
5/8/2026 17:33		180.86
5/9/2026 17:33		180.68
5/10/2026 17:33		180.68
5/11/2026 17:33		180.68
5/12/2026 18:33		181.04
5/13/2026 19:33		181.22
5/14/2026 17:34		181.04
5/15/2026 17:34		180.86
5/16/2026 18:34		180.5
5/17/2026 17:34		180.14
5/18/2026 18:34		180.32
5/19/2026 16:35		180.14
5/20/2026 12:35		179.96
5/21/2026 18:35		179.96
5/22/2026 18:35		179.96
5/23/2026 17:35		179.96
5/24/2026 17:35		179.78
5/25/2026 17:48		179.42
5/26/2026 13:48		178.7
5/27/2026 18:10		178.88
4/27/2026 17:18		143.24
4/28/2026 17:18		143.42

4/29/2026 16:18	143.42	
4/30/2026 17:18	143.78	
5/1/2026 17:18	143.78	
5/2/2026 16:19	144.14	
5/3/2026 16:19	143.78	
5/4/2026 15:19	143.78	
5/5/2026 15:19	144.14	
5/6/2026 17:19	144.5	
5/7/2026 17:32	144.68	
5/8/2026 16:33	144.68	
5/9/2026 16:33	144.86	
5/10/2026 18:33	145.22	
5/11/2026 17:33	145.4	
5/12/2026 17:33	145.22	
5/13/2026 17:33	145.22	
5/14/2026 15:34	145.22	
5/15/2026 16:34	145.4	
5/16/2026 15:34	145.58	
5/17/2026 16:34	145.58	
5/18/2026 16:34	146.12	
5/19/2026 16:35	146.48	
5/20/2026 15:35	146.12	
5/21/2026 18:35	146.48	
5/22/2026 17:35	146.48	
5/23/2026 17:35	146.66	
5/24/2026 17:35	146.66	
5/25/2026 16:48	146.48	
5/26/2026 13:48	146.12	
5/27/2026 18:10	146.48	
4/27/2026 17:18		141.26
4/28/2026 18:18		141.26
4/29/2026 16:18		141.08
4/30/2026 17:18		141.26
5/1/2026 15:18		141.08
5/2/2026 17:19		141.26
5/3/2026 16:19		140.9
5/4/2026 15:19		141.08
5/5/2026 15:19		141.26
5/6/2026 17:19		141.26
5/7/2026 17:32		141.44
5/8/2026 18:33		141.44
5/9/2026 18:33		141.44
5/10/2026 16:33		141.44
5/11/2026 16:33		141.62

5/12/2026 17:33	141.44
5/13/2026 17:33	141.44
5/14/2026 17:34	141.44
5/15/2026 16:34	141.44
5/16/2026 18:34	141.62
5/17/2026 16:34	141.62
5/18/2026 16:34	141.8
5/19/2026 16:35	141.98
5/20/2026 17:35	141.62
5/21/2026 18:35	141.8
5/22/2026 17:35	141.8
5/23/2026 17:35	141.8
5/24/2026 17:35	141.98
5/25/2026 17:48	141.8
5/26/2026 18:48	141.62
5/27/2026 18:10	141.8
4/27/2026 10:18	139.82
4/28/2026 11:18	140
4/29/2026 10:18	140.18
4/30/2026 10:18	140.18
5/1/2026 10:18	140.18
5/2/2026 19:19	140.18
5/3/2026 12:19	139.1
5/4/2026 11:19	140.18
5/5/2026 19:19	139.82
5/6/2026 11:19	140.18
5/7/2026 11:32	140.18
5/8/2026 10:32	140.18
5/9/2026 9:33	140.18
5/10/2026 10:33	140.54
5/11/2026 11:33	140.18
5/12/2026 11:33	139.82
5/13/2026 12:33	139.82
5/14/2026 10:33	140.36
5/15/2026 9:34	139.64
5/16/2026 9:34	139.82
5/17/2026 9:34	140.18
5/18/2026 18:34	140
5/19/2026 17:34	140.18
5/20/2026 12:35	140.54
5/21/2026 10:35	140.36
5/22/2026 9:35	140
5/23/2026 17:35	140
5/24/2026 13:35	139.82

5/25/2026 10:48	140.36
5/26/2026 13:48	139.64
5/27/2026 12:10	139.82
4/27/2026 14:18	142.52
4/28/2026 15:18	142.7
4/29/2026 12:18	142.7
4/30/2026 10:18	142.7
5/1/2026 15:18	142.7
5/2/2026 10:19	142.7
5/3/2026 11:19	141.98
5/4/2026 11:19	142.52
5/5/2026 15:19	142.52
5/6/2026 11:19	142.7
5/7/2026 10:32	142.7
5/8/2026 10:32	142.88
5/9/2026 17:33	142.88
5/10/2026 10:33	143.06
5/11/2026 15:33	143.06
5/12/2026 13:33	142.7
5/13/2026 12:33	142.7
5/14/2026 10:33	142.88
5/15/2026 18:34	142.7
5/16/2026 15:34	142.7
5/17/2026 9:34	142.88
5/18/2026 15:34	142.88
5/19/2026 16:34	142.88
5/20/2026 12:35	143.24
5/21/2026 10:35	142.88
5/22/2026 16:35	142.88
5/23/2026 17:35	143.06
5/24/2026 13:35	142.88
5/25/2026 10:48	143.06
5/26/2026 13:48	142.7
5/27/2026 12:10	142.7

TP-17	15 ft	30 ft	45 ft	60 ft	80 ft	100 ft	125 ft
4/27/2026 16:17	142.52						
4/28/2026 15:17	144.32						
4/29/2026 12:18	144.86						
4/30/2026 15:18	145.04						
5/1/2026 15:18	145.58						
5/2/2026 19:18	146.48						
5/3/2026 17:18	145.94						
5/4/2026 14:19	146.66						
5/5/2026 16:19	147.2						

5/6/2026 10:19	147.38	
5/7/2026 11:32	146.84	
5/8/2026 10:33	145.22	
5/9/2026 10:33	143.78	
5/10/2026 10:33	143.24	
5/11/2026 11:33	143.78	
5/12/2026 10:33	142.88	
5/13/2026 16:34	142.88	
5/14/2026 10:34	142.88	
5/15/2026 8:57	142.7	
5/16/2026 14:57	142.7	
5/17/2026 9:58	142.7	
5/18/2026 15:58	142.52	
5/19/2026 16:58	142.88	
5/20/2026 11:42	142.16	
5/21/2026 10:42	141.62	
5/22/2026 9:42	140.9	
5/23/2026 13:14	140.72	
5/24/2026 13:14	140.54	
5/25/2026 10:15	140.18	
5/26/2026 16:15	139.46	
5/27/2026 15:15	139.46	
4/27/2026 10:17		145.76
4/28/2026 10:17		145.76
4/29/2026 10:17		146.12
4/30/2026 10:18		145.76
5/1/2026 10:18		145.94
5/2/2026 10:18		145.94
5/3/2026 17:18		144.68
5/4/2026 9:18		145.4
5/5/2026 11:19		145.22
5/6/2026 10:19		145.94
5/7/2026 10:32		145.58
5/8/2026 9:33		145.4
5/9/2026 9:33		145.58
5/10/2026 10:33		145.76
5/11/2026 10:33		145.58
5/12/2026 10:33		145.04
5/13/2026 11:33		144.68
5/14/2026 9:34		145.04
5/15/2026 8:57		144.5
5/16/2026 9:57		144.5
5/17/2026 8:58		144.68
5/18/2026 7:58		143.96

5/19/2026 16:58	144.68	
5/20/2026 10:42	145.04	
5/21/2026 9:42	145.22	
5/22/2026 8:42	145.04	
5/23/2026 12:14	144.68	
5/24/2026 13:14	144.68	
5/25/2026 10:15	145.22	
5/26/2026 13:15	144.5	
5/27/2026 9:15	144.14	
4/27/2026 9:17		143.78
4/28/2026 10:17		144.32
4/29/2026 10:17		144.32
4/30/2026 10:18		144.14
5/1/2026 10:18		143.96
5/2/2026 10:18		143.96
5/3/2026 11:18		142.7
5/4/2026 9:18		143.78
5/5/2026 11:19		143.42
5/6/2026 10:19		144.14
5/7/2026 10:32		144.14
5/8/2026 9:33		144.14
5/9/2026 9:33		144.32
5/10/2026 9:33		144.32
5/11/2026 10:33		144.32
5/12/2026 8:33		143.6
5/13/2026 11:33		142.88
5/14/2026 9:34		143.6
5/15/2026 8:57		142.88
5/16/2026 9:57		142.88
5/17/2026 8:58		143.06
5/18/2026 7:58		142.34
5/19/2026 7:58		142.88
5/20/2026 8:42		142.7
5/21/2026 9:42		143.24
5/22/2026 9:42		143.42
5/23/2026 13:14		142.52
5/24/2026 13:14		142.52
5/25/2026 10:15		143.42
5/26/2026 13:15		142.52
5/27/2026 14:15		142.16
4/27/2026 10:17		144.68
4/28/2026 10:17		144.86
4/29/2026 10:17		145.04
4/30/2026 10:18		145.04

5/1/2026 10:18	144.86	
5/2/2026 10:18	144.86	
5/3/2026 11:18	143.24	
5/4/2026 9:18	144.5	
5/5/2026 11:19	144.14	
5/6/2026 10:19	144.86	
5/7/2026 10:32	144.86	
5/8/2026 10:33	145.22	
5/9/2026 9:33	145.22	
5/10/2026 9:33	145.04	
5/11/2026 11:33	144.86	
5/12/2026 8:33	144.68	
5/13/2026 11:33	143.6	
5/14/2026 9:34	144.32	
5/15/2026 8:57	143.6	
5/16/2026 9:57	143.6	
5/17/2026 8:58	143.78	
5/18/2026 7:58	142.7	
5/19/2026 7:58	143.24	
5/20/2026 8:42	143.24	
5/21/2026 9:42	143.78	
5/22/2026 9:42	143.96	
5/23/2026 13:14	143.24	
5/24/2026 13:14	143.06	
5/25/2026 10:15	144.14	
5/26/2026 13:15	142.7	
5/27/2026 15:15	142.52	
4/27/2026 18:17		145.58
4/28/2026 15:17		145.94
4/29/2026 10:17		145.94
4/30/2026 15:18		145.76
5/1/2026 19:18		145.94
5/2/2026 19:18		146.3
5/3/2026 19:18		145.58
5/4/2026 16:19		145.94
5/5/2026 16:19		145.94
5/6/2026 20:19		145.94
5/7/2026 19:32		145.94
5/8/2026 10:33		146.3
5/9/2026 10:33		146.12
5/10/2026 18:33		146.12
5/11/2026 12:33		146.3
5/12/2026 18:33		145.94
5/13/2026 16:34		145.76

5/14/2026 10:34	145.76	
5/15/2026 8:57	145.76	
5/16/2026 17:57	145.76	
5/17/2026 9:58	145.94	
5/18/2026 18:58	146.12	
5/19/2026 16:58	146.48	
5/20/2026 14:42	146.12	
5/21/2026 10:42	146.12	
5/22/2026 19:42	146.12	
5/23/2026 18:14	146.12	
5/24/2026 20:15	146.3	
5/25/2026 10:15	146.3	
5/26/2026 16:15	146.12	
5/27/2026 15:15	146.3	
4/27/2026 10:17		146.66
4/28/2026 11:17		147.2
4/29/2026 10:17		147.38
4/30/2026 10:18		147.2
5/1/2026 10:18		147.38
5/2/2026 10:18		147.38
5/3/2026 16:18		146.12
5/4/2026 10:18		146.84
5/5/2026 11:19		146.48
5/6/2026 10:19		147.38
5/7/2026 11:32		147.38
5/8/2026 10:33		147.2
5/9/2026 9:33		147.38
5/10/2026 9:33		147.56
5/11/2026 11:33		147.74
5/12/2026 8:33		147.02
5/13/2026 16:34		146.66
5/14/2026 9:34		147.2
5/15/2026 8:57		146.66
5/16/2026 9:57		146.84
5/17/2026 9:58		146.84
5/18/2026 18:58		146.84
5/19/2026 16:58		147.2
5/20/2026 11:42		147.2
5/21/2026 9:42		147.56
5/22/2026 9:42		147.38
5/23/2026 13:14		146.84
5/24/2026 13:14		147.02
5/25/2026 10:15		147.56
5/26/2026 14:15		146.84

5/27/2026 15:15	146.84		
4/27/2026 9:17		159.98	
4/28/2026 10:17		160.88	
4/29/2026 10:17		161.06	
4/30/2026 10:18		161.06	
5/1/2026 9:18		160.7	
5/2/2026 10:18		161.06	
5/3/2026 11:18		159.62	
5/4/2026 9:18		160.52	
5/5/2026 11:19		160.34	
5/6/2026 10:19		160.88	
5/7/2026 10:32		161.24	
5/8/2026 9:33		161.24	
5/9/2026 9:33		161.6	
5/10/2026 10:33		161.42	
5/11/2026 11:33		161.6	
5/12/2026 8:33		161.06	
5/13/2026 11:33		160.52	
5/14/2026 9:34		161.42	
5/15/2026 8:57		160.7	
5/16/2026 8:57		160.88	
5/17/2026 8:58		161.24	
5/18/2026 7:58		160.52	
5/19/2026 7:58		160.7	
5/20/2026 9:42		160.7	
5/21/2026 9:42		161.42	
5/22/2026 9:42		161.24	
5/23/2026 12:14		160.52	
5/24/2026 13:14		160.34	
5/25/2026 10:15		161.6	
5/26/2026 13:15		160.34	
5/27/2026 15:15		160.34	

TP-18	15 ft	30 ft	45 ft
4/27/2026 12:04	142.88		
4/28/2026 15:04	143.06		
4/29/2026 16:04	142.88		
4/30/2026 17:05	142.7		
5/1/2026 15:05	142.52		
5/2/2026 17:05	142.34		
5/2/2026 23:05	140.9		
5/4/2026 12:05	140.9		
5/5/2026 14:06	139.64		
5/6/2026 19:06	139.64		
5/7/2026 15:32	139.46		

5/8/2026 18:32	139.64	
5/9/2026 19:33	139.28	
5/10/2026 19:33	139.28	
5/11/2026 11:33	139.28	
5/12/2026 18:33	138.92	
5/13/2026 13:33	138.38	
5/14/2026 9:33	138.02	
5/15/2026 17:34	138.38	
5/16/2026 17:34	138.2	
5/17/2026 14:34	138.02	
5/18/2026 19:34	138.38	
5/19/2026 16:34	138.38	
5/20/2026 14:35	138.56	
5/21/2026 10:35	138.38	
5/22/2026 18:35	138.02	
5/23/2026 17:35	137.84	
5/24/2026 17:35	137.84	
5/25/2026 17:36	137.48	
5/26/2026 14:36	137.3	
5/27/2026 15:36	137.12	
4/27/2026 12:04		167.36
4/28/2026 10:04		167.9
4/29/2026 13:04		168.26
4/30/2026 16:05		167.72
5/1/2026 15:05		168.08
5/2/2026 13:05		168.08
5/3/2026 17:05		167.54
5/4/2026 14:05		167.72
5/5/2026 11:06		167.9
5/6/2026 12:06		168.44
5/7/2026 10:32		168.62
5/8/2026 18:32		168.26
5/9/2026 17:33		168.44
5/10/2026 9:33		168.62
5/11/2026 11:33		169.16
5/12/2026 11:33		168.8
5/13/2026 11:33		168.26
5/14/2026 10:33		168.98
5/15/2026 8:34		168.26
5/16/2026 12:34		168.62
5/17/2026 12:34		168.62
5/18/2026 16:34		168.98
5/19/2026 17:34		168.98
5/20/2026 14:35		169.52

5/21/2026 10:35	169.88
5/22/2026 13:35	169.16
5/23/2026 13:35	169.34
5/24/2026 12:35	169.7
5/25/2026 9:35	169.7
5/26/2026 14:36	169.16
5/27/2026 14:36	169.16
4/27/2026 14:04	203
4/28/2026 12:04	203.18
4/29/2026 11:04	203.36
4/30/2026 10:05	203.54
5/1/2026 11:05	203.54
5/2/2026 12:05	203.36
5/3/2026 19:05	202.82
5/4/2026 13:05	203.54
5/5/2026 15:06	203.72
5/6/2026 10:06	204.62
5/7/2026 10:32	204.98
5/8/2026 18:32	205.34
5/9/2026 10:33	205.52
5/10/2026 9:33	205.34
5/11/2026 11:33	205.88
5/12/2026 13:33	205.52
5/13/2026 13:33	206.06
5/14/2026 10:33	206.24
5/15/2026 16:34	205.88
5/16/2026 16:34	206.06
5/17/2026 9:34	205.88
5/18/2026 15:34	206.24
5/19/2026 12:34	206.96
5/20/2026 12:35	206.96
5/21/2026 10:35	207.14
5/22/2026 10:35	206.78
5/23/2026 12:35	207.5
5/24/2026 12:35	207.14
5/25/2026 9:35	207.5
5/26/2026 13:36	207.14
5/27/2026 14:36	206.96

TP-19	15 ft	30 ft	45 ft	75 ft	100 ft	125 ft	150 ft
4/27/2026 9:16	142.34						
4/28/2026 12:16	142.16						
4/29/2026 19:17	142.34						
4/30/2026 10:17	142.52						
5/1/2026 10:17	142.52						

5/2/2026 20:17	142.88
5/3/2026 17:17	142.16
5/4/2026 10:17	142.34
5/5/2026 11:18	142.16
5/6/2026 10:18	142.34
5/7/2026 10:32	142.52
5/8/2026 9:32	142.7
5/9/2026 19:32	142.88
5/10/2026 20:32	143.06
5/11/2026 20:32	142.88
5/12/2026 8:33	142.52
5/13/2026 18:33	142.52
5/14/2026 10:33	142.7
5/15/2026 8:33	142.7
5/16/2026 19:33	143.06
5/17/2026 9:33	143.24
5/18/2026 20:34	143.24
5/19/2026 16:34	143.06
5/20/2026 20:34	142.88
5/21/2026 9:34	143.06
5/22/2026 9:34	143.6
5/23/2026 17:35	143.24
5/24/2026 20:35	143.42
5/25/2026 11:35	143.42
5/26/2026 14:35	143.06
5/27/2026 12:35	143.24
4/27/2026 17:16	144.68
4/28/2026 15:16	144.86
4/29/2026 17:16	145.04
4/30/2026 10:17	145.04
5/1/2026 17:17	145.22
5/2/2026 18:17	145.4
5/3/2026 17:17	145.04
5/4/2026 10:17	145.22
5/5/2026 18:18	145.4
5/6/2026 16:18	145.4
5/7/2026 18:32	145.76
5/8/2026 9:32	145.76
5/9/2026 9:32	145.94
5/10/2026 18:32	146.12
5/11/2026 10:32	145.76
5/12/2026 18:33	145.94
5/13/2026 17:33	145.76
5/14/2026 10:33	145.94

5/15/2026 8:33	145.94	
5/16/2026 16:33	145.94	
5/17/2026 9:33	146.3	
5/18/2026 18:34	146.3	
5/19/2026 16:34	146.84	
5/20/2026 9:34	146.12	
5/21/2026 16:34	146.48	
5/22/2026 9:34	146.48	
5/23/2026 16:35	146.48	
5/24/2026 19:35	146.48	
5/25/2026 18:35	146.48	
5/26/2026 18:35	146.12	
5/27/2026 11:35	146.3	
4/27/2026 17:16		147.2
4/28/2026 17:16		147.74
4/29/2026 17:16		147.56
4/30/2026 17:17		147.2
5/1/2026 17:17		147.56
5/2/2026 18:17		147.56
5/3/2026 17:17		147.2
5/4/2026 10:17		147.02
5/5/2026 18:18		147.2
5/6/2026 18:18		147.56
5/7/2026 17:32		148.1
5/8/2026 18:32		148.1
5/9/2026 17:32		147.92
5/10/2026 16:32		147.56
5/11/2026 18:32		147.56
5/12/2026 8:33		147.92
5/13/2026 16:33		147.2
5/14/2026 17:33		147.2
5/15/2026 8:33		147.02
5/16/2026 10:33		147.2
5/17/2026 9:33		147.38
5/18/2026 17:34		147.56
5/19/2026 16:34		147.56
5/20/2026 17:34		146.66
5/21/2026 17:34		146.84
5/22/2026 16:34		146.66
5/23/2026 16:35		146.66
5/24/2026 18:35		146.3
5/25/2026 18:35		146.3
5/26/2026 13:35		145.58
5/27/2026 18:35		146.3

4/27/2026 15:16	149.36	
4/28/2026 15:16	149.54	
4/29/2026 11:16	149.18	
4/30/2026 10:17	149	
5/1/2026 17:17	149.36	
5/2/2026 16:17	149.36	
5/3/2026 17:17	148.82	
5/4/2026 15:17	149	
5/5/2026 15:18	149.18	
5/6/2026 12:18	149.36	
5/7/2026 13:31	149.72	
5/8/2026 18:32	149.54	
5/9/2026 16:32	149.54	
5/10/2026 20:32	149.9	
5/11/2026 16:32	152.96	
5/12/2026 17:32	149.18	
5/13/2026 14:33	149.36	
5/14/2026 16:33	149.72	
5/15/2026 15:33	149.54	
5/16/2026 15:33	149.54	
5/17/2026 10:33	149.9	
5/18/2026 17:34	149.72	
5/19/2026 16:34	150.44	
5/20/2026 14:34	149.9	
5/21/2026 10:34	149.36	
5/22/2026 15:34	149.18	
5/23/2026 17:34	149.54	
5/23/2026 23:35	148.28	
5/25/2026 11:35	147.38	
5/26/2026 14:35	146.66	
5/27/2026 11:35	147.38	
4/27/2026 17:16		154.76
4/28/2026 17:16		155.12
4/29/2026 17:16		155.12
4/30/2026 18:17		155.3
5/1/2026 17:17		155.3
5/2/2026 18:17		155.66
5/3/2026 17:17		155.12
5/4/2026 16:17		155.48
5/5/2026 15:18		155.66
5/6/2026 18:18		156.02
5/7/2026 17:32		156.2
5/8/2026 18:32		156.38
5/9/2026 17:32		156.56

5/10/2026 18:32	156.56	
5/11/2026 12:32	157.1	
5/12/2026 17:32	156.02	
5/13/2026 17:33	156.02	
5/14/2026 17:33	156.38	
5/15/2026 17:33	156.74	
5/16/2026 15:33	156.74	
5/17/2026 17:33	157.1	
5/18/2026 17:34	157.28	
5/19/2026 16:34	158	
5/20/2026 17:34	157.46	
5/21/2026 16:34	157.64	
5/22/2026 16:34	157.64	
5/23/2026 17:34	157.82	
5/24/2026 17:35	158	
5/25/2026 17:35	158	
5/26/2026 18:35	157.64	
5/27/2026 18:35	158	
4/27/2026 17:16		152.06
4/28/2026 17:16		152.96
4/29/2026 11:16		153.14
4/30/2026 17:17		153.68
5/1/2026 17:17		154.22
5/2/2026 18:17		154.94
5/3/2026 17:17		154.58
5/4/2026 15:17		155.48
5/5/2026 15:18		155.84
5/6/2026 16:18		156.56
5/7/2026 18:32		156.92
5/8/2026 17:32		157.1
5/9/2026 16:32		157.28
5/10/2026 16:32		157.64
5/11/2026 19:32		158.36
5/12/2026 17:32		159.26
5/13/2026 17:33		158.9
5/14/2026 17:33		159.44
5/15/2026 17:33		159.62
5/16/2026 17:33		160.16
5/17/2026 16:33		160.16
5/18/2026 18:34		161.42
5/19/2026 16:34		162.32
5/20/2026 14:34		161.78
5/21/2026 16:34		161.96
5/22/2026 16:34		162.32

5/23/2026 16:34	162.5
5/24/2026 17:35	162.68
5/25/2026 17:35	163.22
5/26/2026 13:35	161.78
5/27/2026 17:35	162.32
4/27/2026 16:16	200.84
4/28/2026 19:16	203.18
4/29/2026 15:16	206.42
4/30/2026 19:17	209.84
5/1/2026 16:17	211.46
5/2/2026 22:17	213.8
5/3/2026 17:17	214.16
5/4/2026 11:17	214.52
5/5/2026 18:18	215.06
5/6/2026 18:18	217.04
5/7/2026 17:32	217.58
5/8/2026 17:32	218.66
5/9/2026 17:32	221.72
5/10/2026 18:32	222.98
5/11/2026 16:32	231.98
5/12/2026 17:32	220.46
5/13/2026 18:33	222.98
5/14/2026 10:33	222.8
5/15/2026 17:33	224.24
5/16/2026 15:33	224.78
5/17/2026 17:33	225.68
5/18/2026 18:34	227.84
5/19/2026 16:34	228.38
5/20/2026 17:34	228.92
5/21/2026 17:34	230.36
5/22/2026 16:34	230.72
5/23/2026 16:34	231.62
5/24/2026 18:35	232.16
5/25/2026 18:35	232.16
5/26/2026 18:35	230.72
5/27/2026 18:35	231.08

TP-20	15 ft	30 ft	45 ft
4/27/2026 10:16	127.58		
4/28/2026 15:16	127.76		
4/29/2026 19:17	127.94		
4/30/2026 17:17	127.76		
5/1/2026 19:17	128.12		
5/2/2026 19:17	128.3		
5/3/2026 18:17	127.58		

5/4/2026 17:12	127.76	
5/5/2026 14:12	127.76	
5/6/2026 11:12	127.58	
5/7/2026 19:32	127.94	
5/8/2026 10:32	127.94	
5/9/2026 19:33	127.94	
5/10/2026 10:33	127.94	
5/11/2026 19:33	128.12	
5/12/2026 17:33	127.76	
5/13/2026 18:33	127.76	
5/14/2026 10:33	127.94	
5/15/2026 17:34	127.94	
5/16/2026 10:34	127.76	
5/17/2026 10:34	127.76	
5/18/2026 19:34	128.12	
5/19/2026 16:34	128.48	
5/20/2026 14:35	128.12	
5/21/2026 19:35	128.3	
5/22/2026 18:35	128.12	
5/23/2026 17:35	128.12	
5/24/2026 17:35	128.12	
5/25/2026 10:35	127.94	
5/26/2026 15:36	127.76	
5/27/2026 15:36	127.76	
4/27/2026 17:16		134.96
4/28/2026 15:16		134.96
4/29/2026 17:16		134.96
4/30/2026 17:17		134.96
5/1/2026 15:17		134.96
5/2/2026 17:17		135.14
5/3/2026 17:17		134.6
5/4/2026 14:12		134.78
5/5/2026 15:12		135.14
5/6/2026 11:12		134.96
5/7/2026 16:32		135.14
5/8/2026 17:32		135.14
5/9/2026 17:33		135.14
5/10/2026 17:33		135.32
5/11/2026 15:33		135.32
5/12/2026 17:33		135.14
5/13/2026 16:33		135.14
5/14/2026 15:34		135.14
5/15/2026 17:34		135.14
5/16/2026 16:34		135.14

4/28/2026 16:49	116.06
4/29/2026 13:45	116.42
4/30/2026 12:45	116.24
5/1/2026 17:21	116.6
5/2/2026 12:34	116.42
5/3/2026 16:26	115.88
5/4/2026 9:01	116.06
5/5/2026 15:03	116.42
5/6/2026 11:59	116.6
5/7/2026 13:45	117.14
5/8/2026 16:45	117.14
5/9/2026 18:45	117.32
5/10/2026 11:45	117.14
5/11/2026 12:45	118.04
5/12/2026 7:52	117.32
5/13/2026 11:45	116.96
5/14/2026 13:45	116.96
5/15/2026 18:45	117.32
5/16/2026 16:45	117.68
5/17/2026 16:45	118.04
5/18/2026 19:45	118.04
5/19/2026 15:55	118.76
5/20/2026 11:48	118.58
5/21/2026 9:49	118.4
5/22/2026 8:01	118.4
5/23/2026 17:18	118.04
5/24/2026 11:32	117.68
5/25/2026 13:09	118.22
5/26/2026 15:34	118.4
5/27/2026 13:54	118.22
4/27/2026 16:24	141.98
4/28/2026 14:48	141.98
4/29/2026 12:32	141.98
4/30/2026 16:39	142.16
5/1/2026 16:20	142.16
5/2/2026 15:21	142.16
5/3/2026 16:20	141.44
5/4/2026 16:02	141.8
5/5/2026 13:45	141.8
5/6/2026 16:45	142.16
5/7/2026 11:45	142.16
5/8/2026 15:45	142.16
5/9/2026 17:45	142.52
5/10/2026 16:45	142.52

5/11/2026 12:45	142.7	
5/12/2026 17:45	142.16	
5/13/2026 17:45	142.34	
5/14/2026 16:45	142.34	
5/15/2026 12:45	142.16	
5/16/2026 14:45	142.16	
5/17/2026 15:45	142.16	
5/18/2026 17:18	142.34	
5/19/2026 15:55	143.24	
5/20/2026 11:48	142.7	
5/21/2026 16:45	142.52	
5/22/2026 17:08	142.52	
5/23/2026 16:45	142.7	
5/24/2026 15:33	142.7	
5/25/2026 15:10	142.7	
5/26/2026 15:34	142.34	
5/27/2026 13:54	142.7	
4/27/2026 15:26		151.88
4/28/2026 15:48		151.88
4/29/2026 16:06		152.06
4/30/2026 16:39		152.06
5/1/2026 17:21		152.24
5/2/2026 17:25		152.42
5/3/2026 16:20		151.7
5/4/2026 16:02		151.7
5/5/2026 14:45		151.88
5/6/2026 16:45		152.42
5/7/2026 16:04		152.24
5/8/2026 16:45		152.42
5/9/2026 17:45		152.78
5/10/2026 16:45		152.42
5/11/2026 16:45		152.78
5/12/2026 17:45		152.42
5/13/2026 16:45		152.42
5/14/2026 16:45		152.42
5/15/2026 12:45		152.24
5/16/2026 17:45		152.42
5/17/2026 9:45		152.24
5/18/2026 15:18		152.6
5/19/2026 15:55		153.14
5/20/2026 16:17		152.78
5/21/2026 16:45		152.78
5/22/2026 16:08		152.42
5/23/2026 16:45		152.78

5/24/2026 15:33	152.42	
5/25/2026 16:10	152.6	
5/26/2026 16:50	152.24	
5/27/2026 16:55	152.6	
4/27/2026 16:54		159.26
4/28/2026 14:48		159.08
4/29/2026 18:06		159.26
4/30/2026 16:39		159.44
5/1/2026 16:20		159.26
5/2/2026 17:41		159.8
5/3/2026 16:20		158.9
5/4/2026 16:02		158.9
5/5/2026 18:04		159.08
5/6/2026 16:45		159.26
5/7/2026 17:04		159.44
5/8/2026 16:45		159.44
5/9/2026 17:45		159.62
5/10/2026 16:45		159.8
5/11/2026 15:45		159.8
5/12/2026 17:45		159.44
5/13/2026 17:45		159.44
5/14/2026 16:45		159.44
5/15/2026 15:13		159.26
5/16/2026 16:45		159.26
5/17/2026 16:45		159.26
5/18/2026 16:45		159.44
5/19/2026 15:55		160.16
5/20/2026 16:17		159.62
5/21/2026 16:45		159.62
5/22/2026 16:08		159.44
5/23/2026 17:18		159.44
5/24/2026 15:33		159.26
5/25/2026 17:10		159.44
5/26/2026 16:34		158.9
5/27/2026 16:55		159.26
4/27/2026 16:54		162.5
4/28/2026 15:48		162.32
4/29/2026 14:47		162.32
4/30/2026 15:57		162.5
5/1/2026 17:21		162.68
5/2/2026 17:25		162.68
5/3/2026 16:20		161.78
5/4/2026 16:02		161.96
5/5/2026 14:45		161.96

5/6/2026 16:45	162.32	
5/7/2026 17:04	162.68	
5/8/2026 17:45	162.5	
5/9/2026 17:45	162.86	
5/10/2026 16:45	162.68	
5/11/2026 17:45	162.86	
5/12/2026 17:45	162.32	
5/13/2026 17:45	162.32	
5/14/2026 17:45	162.32	
5/15/2026 15:13	162.14	
5/16/2026 16:45	162.32	
5/17/2026 15:45	162.14	
5/18/2026 18:19	162.68	
5/19/2026 15:55	163.22	
5/20/2026 16:17	162.5	
5/21/2026 16:45	162.5	
5/22/2026 16:08	162.32	
5/23/2026 15:17	162.32	
5/24/2026 16:45	162.32	
5/25/2026 17:10	162.32	
5/26/2026 15:34	161.6	
5/27/2026 16:55	162.14	
4/27/2026 15:26		181.4
4/28/2026 18:45		181.58
4/29/2026 16:06		181.4
4/30/2026 17:39		181.94
5/1/2026 16:20		181.58
5/2/2026 17:25		181.76
5/3/2026 16:26		180.86
5/4/2026 16:02		180.86
5/5/2026 17:04		181.4
5/6/2026 16:45		181.58
5/7/2026 17:04		181.94
5/8/2026 17:45		181.58
5/9/2026 17:45		182.3
5/10/2026 18:42		182.3
5/11/2026 17:45		182.3
5/12/2026 17:45		181.58
5/13/2026 15:45		181.58
5/14/2026 15:45		181.76
5/15/2026 17:45		182.66
5/16/2026 18:45		181.94
5/17/2026 16:45		181.94
5/18/2026 19:45		182.66

5/19/2026 15:25	182.66	
5/20/2026 17:45	182.3	
5/21/2026 16:45	182.3	
5/22/2026 17:08	182.48	
5/23/2026 16:45	182.48	
5/24/2026 16:45	182.48	
5/25/2026 17:10	181.94	
5/26/2026 16:34	181.76	
5/27/2026 16:55	181.4	
4/27/2026 17:54		211.46
4/28/2026 15:48		211.1
4/29/2026 16:06		211.64
4/30/2026 17:52		212.18
5/1/2026 17:21		212
5/2/2026 16:25		211.1
5/3/2026 16:20		210.56
5/4/2026 9:01		210.38
5/5/2026 14:45		211.1
5/6/2026 16:45		211.82
5/7/2026 18:04		210.92
5/8/2026 18:45		211.1
5/9/2026 17:45		213.08
5/10/2026 18:42		212.54
5/11/2026 17:45		212.54
5/12/2026 16:45		212
5/13/2026 18:45		211.64
5/14/2026 15:45		212
5/15/2026 17:45		212
5/16/2026 14:45		211.28
5/17/2026 16:45		210.92
5/18/2026 17:18		212.36
5/19/2026 15:55		212.18
5/20/2026 14:16		211.82
5/21/2026 16:51		212.18
5/22/2026 14:18		212.18
5/23/2026 11:38		211.46
5/24/2026 11:32		212
5/25/2026 17:10		212.18
5/26/2026 16:34		211.46
5/27/2026 16:55		212.54
4/27/2026 16:54		258.08
4/28/2026 16:49		257.9
4/29/2026 16:06		257.9
4/30/2026 16:39		258.08

5/1/2026 17:21		258.26
5/2/2026 17:25		258.44
5/3/2026 16:20		257
5/4/2026 16:02		257.36
5/5/2026 18:04		257.54
5/6/2026 17:45		257.9
5/7/2026 17:04		258.26
5/8/2026 17:45		258.26
5/9/2026 17:45		258.08
5/10/2026 16:45		258.08
5/11/2026 17:45		258.26
5/12/2026 17:45		257.9
5/13/2026 17:45		257.9
5/14/2026 17:45		257.72
5/15/2026 17:45		257.72
5/16/2026 16:45		257.72
5/17/2026 16:45		257.54
5/18/2026 18:19		258.26
5/19/2026 15:55		258.98
5/20/2026 16:17		257.72
5/21/2026 17:52		257.9
5/22/2026 17:08		257.72
5/23/2026 16:45		257.72
5/24/2026 16:45		257.54
5/25/2026 17:10		257.54
5/26/2026 15:34		256.46
5/27/2026 13:54		256.64
TP-22	15 ft	
4/27/2026 11:37	196.52	
4/28/2026 18:38	196.7	
4/29/2026 16:38	196.88	
4/30/2026 19:38	196.34	
5/1/2026 15:38	196.52	
5/2/2026 18:38	196.34	
5/3/2026 12:39	196.16	
5/4/2026 10:39	196.52	
5/5/2026 0:39	196.52	
5/6/2026 11:39	196.7	
5/7/2026 19:39	197.06	
5/8/2026 18:40	197.24	
5/9/2026 18:40	197.6	
5/10/2026 19:40	196.88	
5/11/2026 17:40	197.6	
5/12/2026 18:40	197.42	

5/13/2026 17:41	196.88
5/14/2026 18:41	196.88
5/15/2026 19:41	196.7
5/16/2026 17:41	196.7
5/17/2026 16:41	196.7
5/18/2026 16:42	197.06
5/19/2026 15:42	197.24
5/20/2026 14:42	197.24
5/21/2026 18:42	197.06
5/22/2026 16:36	196.88
5/23/2026 18:36	197.06
5/24/2026 14:36	197.24
5/25/2026 19:37	196.7
5/26/2026 16:37	196.7
5/27/2026 11:37	196.52

TP-23	15 ft	30 ft	45 ft	75 ft
-------	-------	-------	-------	-------

4/27/2026 8:45	187.34
4/28/2026 8:45	187.16
4/29/2026 8:45	186.98
4/30/2026 15:45	214.34
5/1/2026 23:45	191.12
5/2/2026 0:45	192.02
5/3/2026 17:45	187.52
5/4/2026 16:45	188.06
5/5/2026 15:45	188.24
5/6/2026 12:45	213.8
5/7/2026 21:45	187.88
5/8/2026 2:45	194.18
5/8/2026 23:45	190.76
5/10/2026 14:45	189.86
5/11/2026 13:45	190.04
5/12/2026 11:45	189.5
5/13/2026 12:45	0
5/14/2026 9:45	0
5/15/2026 7:45	0
5/16/2026 13:45	0
5/17/2026 8:45	0
5/18/2026 7:45	0
5/19/2026 14:45	188.78
5/20/2026 11:45	188.6
5/21/2026 14:45	188.78
5/22/2026 17:45	188.6
5/23/2026 14:45	188.24
5/24/2026 13:45	188.78

5/25/2026 14:45	188.6	
5/26/2026 14:45	188.42	
5/27/2026 13:45	188.42	
4/27/2026 8:45		220.46
4/28/2026 10:45		220.46
4/29/2026 8:45		220.28
4/30/2026 9:45		220.28
5/1/2026 17:45		220.64
5/2/2026 16:45		220.82
5/3/2026 16:45		220.1
5/4/2026 10:45		220.46
5/5/2026 15:45		220.46
5/6/2026 8:45		220.1
5/7/2026 10:45		220.1
5/8/2026 9:45		220.64
5/9/2026 9:45		220.64
5/10/2026 9:45		221.36
5/11/2026 11:45		221.72
5/12/2026 9:45		221.72
5/13/2026 12:45		0
5/14/2026 9:45		0
5/15/2026 7:45		0
5/16/2026 13:45		0
5/17/2026 8:45		0
5/18/2026 7:45		0
5/19/2026 8:45		221.36
5/20/2026 11:45		221.72
5/21/2026 9:45		221.72
5/22/2026 9:45		221.72
5/23/2026 11:45		221.36
5/24/2026 11:45		221.36
5/25/2026 9:45		221.72
5/26/2026 12:45		221.18
5/27/2026 10:45		221.18
4/27/2026 8:45		226.22
4/28/2026 9:45		226.22
4/29/2026 9:45		226.4
4/30/2026 9:45		226.22
5/1/2026 17:45		226.4
5/2/2026 18:45		226.76
5/3/2026 16:45		226.04
5/4/2026 16:45		226.4
5/5/2026 13:45		226.22
5/6/2026 8:45		225.86

5/7/2026 10:45	226.76
5/8/2026 9:45	226.94
5/9/2026 9:45	226.76
5/10/2026 9:45	228.02
5/11/2026 9:45	228.2
5/12/2026 9:45	228.38
5/13/2026 16:45	227.84
5/14/2026 9:45	228.38
5/15/2026 12:45	228.2
5/16/2026 8:45	228.38
5/17/2026 9:45	228.74
5/18/2026 8:45	228.92
5/19/2026 8:45	228.74
5/20/2026 11:45	228.92
5/21/2026 9:45	229.28
5/22/2026 8:45	229.1
5/23/2026 11:45	228.92
5/24/2026 11:45	228.56
5/25/2026 9:45	229.46
5/26/2026 12:45	228.74
5/27/2026 17:45	228.74
4/27/2026 8:45	260.06
4/28/2026 17:45	260.78
4/29/2026 17:45	260.42
4/30/2026 9:45	259.88
5/1/2026 16:45	259.7
5/2/2026 18:45	260.42
5/3/2026 11:45	259.52
5/4/2026 10:45	260.06
5/5/2026 15:45	260.06
5/6/2026 8:45	259.52
5/7/2026 10:45	259.88
5/8/2026 9:45	260.24
5/9/2026 9:45	260.78
5/10/2026 9:45	260.78
5/11/2026 10:45	261.14
5/12/2026 7:45	260.78
5/13/2026 14:45	259.7
5/14/2026 9:45	260.78
5/15/2026 8:45	259.7
5/16/2026 9:45	260.24
5/17/2026 9:45	260.6
5/18/2026 8:45	260.78
5/19/2026 8:45	260.06

5/20/2026 10:45	260.6
5/21/2026 9:45	260.6
5/22/2026 9:45	260.42
5/23/2026 12:45	260.06
5/24/2026 11:45	259.88
5/25/2026 9:45	260.42
5/26/2026 12:45	259.7
5/27/2026 13:45	259.7

TP-24	15 ft	30 ft	45 ft	100 ft	155 ft	210 ft	265 ft	320 ft
-------	-------	-------	-------	--------	--------	--------	--------	--------

4/27/2026 8:45	93.2
4/28/2026 9:45	93.74
4/29/2026 9:45	94.1
4/30/2026 9:45	94.28
5/1/2026 9:45	94.64
5/2/2026 10:45	95
5/3/2026 16:45	94.64
5/4/2026 9:45	95.54
5/5/2026 14:45	95.72
5/6/2026 9:45	96.8
5/7/2026 10:45	97.16
5/8/2026 9:45	97.52
5/9/2026 9:45	98.06
5/10/2026 9:45	98.24
5/11/2026 9:45	98.78
5/12/2026 17:45	99.5
5/13/2026 17:45	100.76
5/14/2026 8:45	101.84
5/15/2026 17:45	103.1
5/16/2026 8:45	103.28
5/17/2026 9:45	103.64
5/18/2026 19:45	103.82
5/19/2026 16:45	104.9
5/20/2026 9:45	105.44
5/21/2026 8:45	106.16
5/22/2026 9:45	107.24
5/23/2026 17:45	108.32
5/24/2026 16:45	108.86
5/25/2026 9:45	109.22
5/26/2026 15:45	108.5
5/27/2026 12:45	109.04

4/27/2026 8:45	114.8
4/28/2026 9:45	115.16
4/29/2026 9:45	115.16
4/30/2026 9:45	115.16

5/1/2026 9:45	115.16	
5/2/2026 9:45	114.8	
5/3/2026 16:45	114.26	
5/4/2026 9:45	114.62	
5/5/2026 10:45	114.44	
5/6/2026 9:45	114.98	
5/7/2026 9:45	114.98	
5/8/2026 9:45	114.98	
5/9/2026 9:45	115.34	
5/10/2026 9:45	115.16	
5/11/2026 9:45	115.34	
5/12/2026 8:45	114.8	
5/13/2026 11:45	114.8	
5/14/2026 8:45	115.16	
5/15/2026 7:45	114.8	
5/16/2026 8:45	114.98	
5/17/2026 8:45	115.34	
5/18/2026 19:45	115.52	
5/19/2026 16:45	115.52	
5/20/2026 11:45	115.52	
5/21/2026 9:45	115.7	
5/22/2026 9:45	115.52	
5/23/2026 11:45	115.16	
5/24/2026 17:45	115.16	
5/25/2026 9:45	116.06	
5/26/2026 15:45	116.42	
5/27/2026 14:45	117.14	
4/27/2026 8:45		125.24
4/28/2026 9:45		125.42
4/29/2026 9:45		125.42
4/30/2026 9:45		125.6
5/1/2026 9:45		125.78
5/2/2026 9:45		125.96
5/3/2026 16:45		125.78
5/4/2026 9:45		126.14
5/5/2026 14:45		126.32
5/6/2026 10:45		126.86
5/7/2026 10:45		127.22
5/8/2026 9:45		127.4
5/9/2026 9:45		127.94
5/10/2026 9:45		127.94
5/11/2026 9:45		127.76
5/12/2026 9:45		126.5
5/13/2026 9:45		125.78

5/14/2026 8:45	125.6
5/15/2026 11:45	125.24
5/16/2026 9:45	125.24
5/17/2026 8:45	125.24
5/18/2026 19:45	125.24
5/19/2026 16:45	125.06
5/20/2026 11:45	125.06
5/21/2026 9:45	125.06
5/22/2026 8:45	124.7
5/23/2026 11:45	124.7
5/24/2026 11:45	124.52
5/25/2026 17:45	125.06
5/26/2026 15:45	125.78
5/27/2026 17:45	126.32
4/27/2026 13:45	139.28
4/28/2026 13:45	140
4/29/2026 11:45	140
4/30/2026 11:45	140
5/1/2026 9:45	140
5/2/2026 18:45	138.38
5/3/2026 16:45	138.56
5/4/2026 12:45	138.56
5/5/2026 14:45	139.1
5/6/2026 10:45	139.64
5/7/2026 17:45	140
5/8/2026 9:45	139.64
5/9/2026 19:45	140.72
5/10/2026 16:45	141.26
5/11/2026 15:45	141.44
5/12/2026 16:45	142.52
5/13/2026 13:45	141.26
5/14/2026 17:45	141.44
5/15/2026 11:45	141.8
5/16/2026 17:45	141.44
5/17/2026 17:45	142.7
5/18/2026 19:45	142.34
5/19/2026 16:45	142.88
5/20/2026 17:45	142.7
5/21/2026 17:45	142.88
5/22/2026 11:45	142.52
5/23/2026 11:45	142.7
5/24/2026 18:45	142.88
5/25/2026 10:45	142.88
5/26/2026 14:45	144.32

5/27/2026 17:45	144.86	
4/27/2026 13:45		162.5
4/28/2026 13:45		162.32
4/29/2026 18:45		162.68
4/30/2026 18:45		162.68
5/1/2026 18:45		162.86
5/2/2026 18:45		163.4
5/3/2026 11:45		162.86
5/4/2026 13:45		162.86
5/5/2026 17:45		163.04
5/6/2026 17:45		163.22
5/7/2026 18:45		163.4
5/8/2026 18:45		163.76
5/9/2026 17:45		163.76
5/10/2026 19:45		164.12
5/11/2026 18:45		164.84
5/12/2026 16:45		167.18
5/13/2026 17:45		165.38
5/14/2026 13:45		165.2
5/15/2026 17:45		165.38
5/16/2026 17:45		165.74
5/17/2026 17:45		166.64
5/18/2026 19:45		166.28
5/19/2026 2:45		165.92
5/20/2026 13:45		165.92
5/21/2026 17:45		164.84
5/22/2026 17:45		164.66
5/23/2026 18:45		164.48
5/24/2026 11:45		164.3
5/25/2026 19:45		164.84
5/26/2026 12:45		164.48
5/27/2026 14:45		164.3
4/27/2026 15:45		185.9
4/28/2026 13:45		185.72
4/29/2026 18:45		186.08
4/30/2026 17:45		185.9
5/1/2026 16:45		185.9
5/2/2026 18:45		186.44
5/3/2026 2:45		186.08
5/4/2026 11:45		185.54
5/5/2026 14:45		185.9
5/6/2026 17:45		186.08
5/7/2026 23:45		187.34
5/7/2026 23:45		187.34

5/9/2026 18:45	186.98
5/10/2026 23:45	188.42
5/11/2026 4:45	190.04
5/12/2026 16:45	194
5/13/2026 3:45	193.82
5/14/2026 18:45	188.78
5/15/2026 17:45	189.32
5/16/2026 12:45	190.04
5/17/2026 17:45	193.46
5/18/2026 19:45	189.86
5/19/2026 2:45	192.2
5/20/2026 13:45	190.58
5/20/2026 23:45	187.7
5/22/2026 17:45	187.34
5/23/2026 13:45	187.16
5/24/2026 18:45	187.16
5/25/2026 17:45	186.98
5/26/2026 12:45	186.98
5/27/2026 17:45	186.98
4/27/2026 15:45	206.6
4/28/2026 13:45	206.78
4/29/2026 18:45	206.96
4/30/2026 17:45	206.96
5/1/2026 18:45	207.32
5/2/2026 18:45	207.68
5/3/2026 16:45	207.14
5/4/2026 13:45	207.14
5/5/2026 17:45	207.5
5/6/2026 17:45	207.5
5/7/2026 17:45	207.68
5/8/2026 19:45	207.68
5/9/2026 18:45	207.86
5/10/2026 19:45	208.04
5/11/2026 17:45	208.22
5/12/2026 15:45	208.04
5/13/2026 17:45	208.76
5/14/2026 16:45	208.76
5/15/2026 11:45	208.76
5/16/2026 17:45	209.12
5/17/2026 16:45	208.76
5/18/2026 18:45	209.66
5/19/2026 19:45	209.48
5/20/2026 13:45	209.12
5/21/2026 17:45	208.58

5/22/2026 17:45									209.3
5/23/2026 13:45									209.12
5/24/2026 17:45									209.48
5/25/2026 17:45									209.48
5/26/2026 16:45									209.3
5/27/2026 14:45									209.48
4/27/2026 15:45									152.6
4/28/2026 13:45									152.6
4/29/2026 18:45									152.96
4/30/2026 18:45									152.96
5/1/2026 18:45									152.96
5/2/2026 18:45									153.14
5/3/2026 16:45									152.24
5/4/2026 15:45									152.24
5/5/2026 14:45									152.42
5/6/2026 17:45									152.78
5/7/2026 18:45									153.14
5/8/2026 18:45									152.96
5/9/2026 17:45									152.96
5/10/2026 19:45									153.32
5/11/2026 18:45									153.32
5/12/2026 17:45									152.96
5/13/2026 17:45									152.78
5/14/2026 16:45									152.78
5/15/2026 17:45									152.78
5/16/2026 17:45									152.96
5/17/2026 17:45									152.78
5/18/2026 18:45									153.5
5/19/2026 16:45									153.14
5/20/2026 17:45									153.14
5/21/2026 17:45									153.14
5/22/2026 16:45									152.96
5/23/2026 17:45									152.96
5/24/2026 17:45									152.96
5/25/2026 18:45									152.96
5/26/2026 16:45									152.42
5/27/2026 14:45									152.42

TP-25	15 ft	30 ft	45 ft	60 ft	75 ft	90 ft	110 ft	130 ft
4/27/2026 16:45	110.84							
4/28/2026 18:45	111.02							
4/29/2026 17:45	110.84							
4/30/2026 17:45	110.84							
5/1/2026 17:45	110.84							
5/2/2026 17:45	111.02							

5/3/2026 16:45	110.3	
5/4/2026 16:45	110.66	
5/5/2026 17:45	110.66	
5/6/2026 17:45	110.84	
5/7/2026 17:45	110.84	
5/8/2026 19:45	111.02	
5/9/2026 17:45	110.84	
5/10/2026 17:45	110.84	
5/11/2026 18:45	111.02	
5/12/2026 17:45	110.84	
5/13/2026 16:45	111.02	
5/14/2026 17:45	111.02	
5/15/2026 16:45	110.84	
5/16/2026 17:45	111.02	
5/17/2026 17:45	111.02	
5/18/2026 18:45	111.2	
5/19/2026 16:45	111.2	
5/20/2026 17:45	110.84	
5/21/2026 17:45	111.02	
5/22/2026 17:45	110.84	
5/23/2026 17:45	110.84	
5/24/2026 17:45	111.02	
5/25/2026 17:45	110.84	
5/26/2026 12:45	110.3	
5/27/2026 14:45	110.3	
4/27/2026 11:45		125.6
4/28/2026 18:45		125.42
4/29/2026 17:45		125.24
4/30/2026 17:45		125.24
5/1/2026 9:45		125.06
5/2/2026 16:45		125.06
5/3/2026 16:45		124.88
5/4/2026 8:45		124.7
5/5/2026 14:45		124.7
5/6/2026 16:45		124.88
5/7/2026 16:45		124.52
5/8/2026 18:45		125.24
5/9/2026 18:45		125.24
5/10/2026 17:45		125.78
5/11/2026 18:45		126.86
5/12/2026 7:45		126.14
5/13/2026 9:45		125.6
5/14/2026 16:45		125.24
5/15/2026 15:45		124.88

5/16/2026 16:45	124.7	
5/17/2026 9:45	124.52	
5/18/2026 18:45	124.7	
5/19/2026 16:45	124.52	
5/20/2026 8:45	124.52	
5/21/2026 16:45	124.52	
5/22/2026 16:45	124.52	
5/23/2026 11:45	124.7	
5/24/2026 17:45	124.7	
5/25/2026 8:45	124.52	
5/26/2026 12:45	124.34	
5/27/2026 11:45	124.34	
4/27/2026 10:45		126.68
4/28/2026 10:45		126.68
4/29/2026 10:45		126.68
4/30/2026 9:45		126.68
5/1/2026 9:45		126.68
5/2/2026 10:45		126.86
5/3/2026 16:45		126.86
5/4/2026 12:45		126.68
5/5/2026 14:45		126.68
5/6/2026 8:45		126.68
5/7/2026 9:45		126.86
5/8/2026 18:45		126.86
5/9/2026 17:45		126.86
5/10/2026 9:45		126.86
5/11/2026 18:45		126.86
5/12/2026 17:45		126.86
5/13/2026 9:45		126.86
5/14/2026 8:45		126.86
5/15/2026 12:45		126.86
5/16/2026 17:45		126.86
5/17/2026 9:45		127.04
5/18/2026 17:45		127.04
5/19/2026 15:45		127.04
5/20/2026 8:45		126.86
5/21/2026 9:45		126.86
5/22/2026 16:45		127.04
5/23/2026 11:45		127.22
5/24/2026 17:45		127.22
5/25/2026 8:45		127.04
5/26/2026 12:45		127.22
5/27/2026 14:45		127.22
4/27/2026 10:45		127.76

4/28/2026 13:45	127.76	
4/29/2026 9:45	127.58	
4/30/2026 9:45	127.58	
5/1/2026 9:45	127.76	
5/2/2026 9:45	127.76	
5/3/2026 16:45	127.76	
5/4/2026 12:45	127.94	
5/5/2026 10:45	127.76	
5/6/2026 10:45	127.76	
5/7/2026 9:45	127.76	
5/8/2026 9:45	127.76	
5/9/2026 9:45	127.76	
5/10/2026 9:45	127.76	
5/11/2026 11:45	127.94	
5/12/2026 16:45	127.94	
5/13/2026 9:45	127.94	
5/14/2026 12:45	127.94	
5/15/2026 12:45	128.12	
5/16/2026 12:45	127.94	
5/17/2026 9:45	128.12	
5/18/2026 17:45	128.12	
5/19/2026 15:45	128.12	
5/20/2026 10:45	127.94	
5/21/2026 9:45	127.94	
5/22/2026 17:45	128.12	
5/23/2026 11:45	128.48	
5/24/2026 11:45	128.3	
5/25/2026 8:45	128.12	
5/26/2026 12:45	128.48	
5/27/2026 14:45	128.3	
4/27/2026 10:45		131.54
4/28/2026 14:45		131.54
4/29/2026 10:45		131.36
4/30/2026 9:45		131.36
5/1/2026 9:45		131.54
5/2/2026 10:45		131.54
5/3/2026 16:45		131.54
5/4/2026 12:45		131.54
5/5/2026 10:45		131.36
5/6/2026 10:45		131.54
5/7/2026 9:45		131.36
5/8/2026 10:45		131.36
5/9/2026 10:45		131.36
5/10/2026 8:45		131.36

5/11/2026 11:45	131.54	
5/12/2026 17:45	131.54	
5/13/2026 9:45	131.54	
5/14/2026 8:45	131.36	
5/15/2026 9:45	131.54	
5/16/2026 13:45	131.54	
5/17/2026 9:45	131.72	
5/18/2026 14:45	131.54	
5/19/2026 15:45	131.72	
5/20/2026 13:45	131.54	
5/21/2026 7:45	131.36	
5/22/2026 9:45	131.54	
5/23/2026 11:45	131.9	
5/24/2026 11:45	131.54	
5/25/2026 8:45	131.54	
5/26/2026 12:45	131.9	
5/27/2026 11:45	131.72	
4/27/2026 10:45		145.76
4/28/2026 14:45		145.76
4/29/2026 12:45		145.58
4/30/2026 13:45		145.58
5/1/2026 14:45		145.76
5/2/2026 10:45		145.76
5/3/2026 11:45		145.58
5/4/2026 12:45		145.94
5/5/2026 10:45		145.94
5/6/2026 17:45		145.94
5/7/2026 13:45		145.94
5/8/2026 12:45		145.94
5/9/2026 11:45		145.94
5/10/2026 9:45		145.94
5/11/2026 11:45		146.3
5/12/2026 11:45		145.94
5/13/2026 9:45		146.3
5/14/2026 10:45		146.12
5/15/2026 12:45		146.3
5/16/2026 13:45		146.12
5/17/2026 9:45		146.3
5/18/2026 14:45		146.12
5/19/2026 15:45		146.3
5/20/2026 12:45		146.3
5/21/2026 17:45		146.12
5/22/2026 12:45		146.3
5/23/2026 11:45		146.84

5/24/2026 11:45	146.48	
5/25/2026 12:45	146.48	
5/26/2026 12:45	147.02	
5/27/2026 14:45	146.66	
4/27/2026 14:45		192.02
4/28/2026 14:45		192.2
4/29/2026 13:45		191.84
4/30/2026 14:45		191.3
5/1/2026 11:45		190.94
5/2/2026 10:45		190.58
5/3/2026 11:45		190.94
5/4/2026 12:45		190.94
5/5/2026 14:45		190.76
5/6/2026 14:45		191.3
5/7/2026 12:45		190.76
5/8/2026 13:45		191.12
5/9/2026 15:45		191.12
5/10/2026 15:45		191.3
5/11/2026 14:45		191.3
5/12/2026 18:45		191.66
5/13/2026 13:45		192.38
5/14/2026 12:45		192.2
5/15/2026 14:45		192.56
5/16/2026 17:45		192.92
5/17/2026 16:45		193.28
5/18/2026 19:45		193.64
5/19/2026 15:45		194
5/20/2026 12:45		194.36
5/21/2026 17:45		195.08
5/22/2026 13:45		196.16
5/23/2026 11:45		196.88
5/24/2026 12:45		197.06
5/25/2026 12:45		197.78
5/26/2026 12:45		198.14
5/27/2026 14:45		198.86
4/27/2026 13:45		209.84
4/28/2026 13:45		210.02
4/29/2026 13:45		210.02
4/30/2026 14:45		209.48
5/1/2026 11:45		209.12
5/2/2026 20:45		208.76
5/3/2026 16:45		208.94
5/4/2026 15:45		206.96
5/5/2026 14:45		208.76

5/18/2026 17:45	120.2	
5/19/2026 16:45	120.02	
5/20/2026 17:45	119.66	
5/21/2026 18:45	120.02	
5/22/2026 17:45	119.66	
5/23/2026 17:45	119.48	
5/24/2026 17:45	119.66	
5/25/2026 17:45	119.66	
5/26/2026 13:45	118.94	
5/27/2026 17:45	119.66	
4/27/2026 11:45		137.84
4/28/2026 16:45		137.84
4/29/2026 16:45		138.02
4/30/2026 17:45		138.02
5/1/2026 15:45		137.84
5/2/2026 9:45		137.84
5/3/2026 12:45		137.3
5/4/2026 10:45		137.66
5/5/2026 15:45		137.66
5/6/2026 18:45		138.02
5/7/2026 17:45		137.84
5/8/2026 15:45		137.84
5/9/2026 16:45		137.84
5/10/2026 16:45		137.84
5/11/2026 16:45		137.84
5/12/2026 17:45		137.84
5/13/2026 16:45		137.84
5/14/2026 16:45		137.84
5/15/2026 16:45		137.84
5/16/2026 17:45		137.84
5/17/2026 17:45		137.84
5/18/2026 18:45		137.84
5/19/2026 15:45		137.84
5/20/2026 11:45		137.66
5/21/2026 15:45		137.66
5/22/2026 18:45		137.84
5/23/2026 17:45		137.84
5/24/2026 17:45		138.02
5/25/2026 15:45		137.66
5/26/2026 15:45		137.48
5/27/2026 10:45		137.48
4/27/2026 11:45		142.52
4/28/2026 10:45		142.7
4/29/2026 9:45		142.52

4/30/2026 8:45	142.52
5/1/2026 8:45	142.52
5/2/2026 9:45	142.7
5/3/2026 1:45	141.8
5/4/2026 10:45	142.34
5/5/2026 14:45	142.34
5/6/2026 9:45	142.52
5/7/2026 8:45	142.52
5/8/2026 8:45	142.34
5/9/2026 8:45	142.52
5/10/2026 8:45	142.52
5/11/2026 9:45	142.52
5/12/2026 8:45	142.34
5/13/2026 11:45	142.34
5/14/2026 9:45	142.52
5/15/2026 8:45	142.34
5/16/2026 9:45	142.34
5/17/2026 9:45	142.34
5/18/2026 18:45	142.34
5/19/2026 15:45	142.34
5/20/2026 11:45	142.52
5/21/2026 9:45	142.52
5/22/2026 9:45	142.52
5/23/2026 12:45	142.34
5/24/2026 12:45	142.52
5/25/2026 9:45	142.52
5/26/2026 10:45	142.16
5/27/2026 10:45	142.34
4/27/2026 9:45	148.64
4/28/2026 9:45	148.82
4/29/2026 9:45	149
4/30/2026 8:45	148.64
5/1/2026 9:45	148.82
5/2/2026 9:45	148.82
5/3/2026 2:45	147.92
5/4/2026 10:45	148.46
5/5/2026 14:45	148.46
5/6/2026 10:45	148.82
5/7/2026 8:45	148.64
5/8/2026 9:45	148.82
5/9/2026 8:45	148.64
5/10/2026 9:45	148.82
5/11/2026 9:45	148.64
5/12/2026 10:45	148.46

5/13/2026 11:45	148.28	
5/14/2026 9:45	148.64	
5/15/2026 8:45	148.46	
5/16/2026 10:45	148.46	
5/17/2026 9:45	148.64	
5/18/2026 7:45	148.1	
5/19/2026 8:45	148.46	
5/20/2026 7:45	148.46	
5/21/2026 9:45	148.64	
5/22/2026 9:45	148.64	
5/23/2026 12:45	148.46	
5/24/2026 12:45	148.46	
5/25/2026 9:45	148.64	
5/26/2026 13:45	148.1	
5/27/2026 10:45	148.28	
4/27/2026 9:45		149.36
4/28/2026 9:45		149.54
4/29/2026 9:45		149.72
4/30/2026 8:45		149.54
5/1/2026 9:45		149.54
5/2/2026 8:45		149.54
5/3/2026 15:45		148.64
5/4/2026 9:45		149.18
5/5/2026 10:45		149
5/6/2026 9:45		149.72
5/7/2026 10:45		149.54
5/8/2026 8:45		149.54
5/9/2026 8:45		149.72
5/10/2026 9:45		149.9
5/11/2026 9:45		149.72
5/12/2026 10:45		149.54
5/13/2026 11:45		149.36
5/14/2026 9:45		149.72
5/15/2026 8:45		149.54
5/16/2026 10:45		149.54
5/17/2026 9:45		149.54
5/18/2026 7:45		149
5/19/2026 8:45		149.54
5/20/2026 9:45		149.54
5/21/2026 9:45		149.9
5/22/2026 8:45		149.72
5/23/2026 12:45		149.36
5/24/2026 12:45		149.54
5/25/2026 9:45		149.9

5/26/2026 12:45	149.18	
5/27/2026 10:45	149.54	
4/27/2026 9:45		168.8
4/28/2026 10:45		169.16
4/29/2026 9:45		169.34
4/30/2026 8:45		169.16
5/1/2026 9:45		169.16
5/2/2026 9:45		169.16
5/3/2026 11:45		167.9
5/4/2026 10:45		168.8
5/5/2026 9:45		168.44
5/6/2026 9:45		169.16
5/7/2026 8:45		168.98
5/8/2026 8:45		168.98
5/9/2026 8:45		169.16
5/10/2026 8:45		169.16
5/11/2026 9:45		169.16
5/12/2026 9:45		168.8
5/13/2026 11:45		168.8
5/14/2026 9:45		168.98
5/15/2026 8:45		168.98
5/16/2026 9:45		168.62
5/17/2026 8:45		168.62
5/18/2026 7:45		168.26
5/19/2026 7:45		168.62
5/20/2026 9:45		168.8
5/21/2026 8:45		168.8
5/22/2026 9:45		168.8
5/23/2026 12:45		168.44
5/24/2026 12:45		168.44
5/25/2026 9:45		168.98
5/26/2026 12:45		168.08
5/27/2026 10:45		168.44
4/27/2026 8:45		171.32
4/28/2026 10:45		171.86
4/29/2026 9:45		171.86
4/30/2026 8:45		171.68
5/1/2026 9:45		171.68
5/2/2026 9:45		171.86
5/3/2026 11:45		170.42
5/4/2026 10:45		171.14
5/5/2026 14:45		171.14
5/6/2026 9:45		171.68
5/7/2026 10:45		171.5

5/8/2026 9:45	171.5
5/9/2026 9:45	171.68
5/10/2026 9:45	171.68
5/11/2026 9:45	171.5
5/12/2026 9:45	171.14
5/13/2026 11:45	171.14
5/14/2026 9:45	171.5
5/15/2026 8:45	171.32
5/16/2026 9:45	171.14
5/17/2026 9:45	171.32
5/18/2026 8:45	170.78
5/19/2026 7:45	171.14
5/20/2026 9:45	171.5
5/21/2026 9:45	171.68
5/22/2026 9:45	171.68
5/23/2026 12:45	171.14
5/24/2026 12:45	171.32
5/25/2026 9:45	171.5
5/26/2026 12:45	170.78
5/27/2026 10:45	170.96
4/27/2026 11:45	177.44
4/28/2026 10:45	177.8
4/29/2026 9:45	177.8
4/30/2026 9:45	177.62
5/1/2026 9:45	177.62
5/2/2026 9:45	177.8
5/3/2026 16:45	176.36
5/4/2026 10:45	177.08
5/5/2026 11:45	176.9
5/6/2026 9:45	177.8
5/7/2026 10:45	177.62
5/8/2026 9:45	177.62
5/9/2026 9:45	177.8
5/10/2026 9:45	177.98
5/11/2026 9:45	177.8
5/12/2026 10:45	177.44
5/13/2026 11:45	177.26
5/14/2026 9:45	177.62
5/15/2026 8:45	177.26
5/16/2026 9:45	177.44
5/17/2026 9:45	177.44
5/18/2026 7:45	176.9
5/19/2026 7:45	177.26
5/20/2026 11:45	177.98

5/21/2026 9:45									177.98
5/22/2026 9:45									177.8
5/23/2026 12:45									177.44
5/24/2026 12:45									177.44
5/25/2026 9:45									177.98
5/26/2026 14:45									176.9
5/27/2026 10:45									177.26
TP-27	15 ft	30 ft	45 ft	60 ft	80 ft	100 ft	125 ft	150 ft	
4/27/2026 9:45	128.48								
4/28/2026 9:45	128.48								
4/29/2026 9:45	128.66								
4/30/2026 10:45	128.84								
5/1/2026 10:45	128.66								
5/2/2026 10:45	128.66								
5/3/2026 17:45	127.58								
5/4/2026 10:45	128.48								
5/5/2026 10:45	128.12								
5/6/2026 9:45	128.66								
5/7/2026 10:45	129.02								
5/8/2026 9:45	129.02								
5/9/2026 9:45	129.2								
5/10/2026 10:45	129.2								
5/11/2026 10:45	129.2								
5/12/2026 8:45	128.84								
5/13/2026 12:45	128.12								
5/14/2026 9:45	128.84								
5/15/2026 8:45	128.66								
5/16/2026 9:45	128.48								
5/17/2026 8:45	128.3								
5/18/2026 8:45	127.76								
5/19/2026 8:45	127.94								
5/20/2026 8:45	127.94								
5/21/2026 10:45	128.3								
5/22/2026 9:45	128.12								
5/23/2026 12:45	127.22								
5/24/2026 12:45	127.22								
5/25/2026 9:45	128.3								
5/26/2026 14:45	127.22								
5/27/2026 14:45	127.22								
4/27/2026 8:45		137.12							
4/28/2026 9:45		137.12							
4/29/2026 8:45		137.12							
4/30/2026 10:45		137.3							
5/1/2026 10:45		137.12							

5/2/2026 10:45	137.3
5/3/2026 11:45	136.4
5/4/2026 9:45	137.12
5/5/2026 10:45	136.94
5/6/2026 10:45	137.3
5/7/2026 8:45	137.3
5/8/2026 8:45	137.3
5/9/2026 8:45	137.48
5/10/2026 9:45	137.48
5/11/2026 10:45	137.48
5/12/2026 8:45	137.12
5/13/2026 11:45	136.94
5/14/2026 8:45	137.3
5/15/2026 8:45	137.3
5/16/2026 8:45	137.12
5/17/2026 8:45	137.48
5/18/2026 7:45	136.58
5/19/2026 8:45	137.12
5/20/2026 8:45	136.94
5/21/2026 9:45	137.12
5/22/2026 9:45	137.12
5/23/2026 11:45	136.76
5/24/2026 11:45	136.4
5/25/2026 9:45	137.12
5/26/2026 12:45	136.4
5/27/2026 9:45	136.22
4/27/2026 8:45	140.9
4/28/2026 9:45	140.9
4/29/2026 8:45	140.9
4/30/2026 9:45	141.08
5/1/2026 10:45	141.08
5/2/2026 10:45	141.08
5/3/2026 11:45	140.18
5/4/2026 9:45	141.08
5/5/2026 10:45	140.72
5/6/2026 9:45	140.9
5/7/2026 9:32	141.08
5/8/2026 8:45	141.08
5/9/2026 8:45	141.26
5/10/2026 9:45	141.08
5/11/2026 10:45	141.08
5/12/2026 8:45	140.9
5/13/2026 11:45	140.72
5/14/2026 9:45	141.26

5/15/2026 8:45	140.72	
5/16/2026 8:45	140.72	
5/17/2026 8:45	141.08	
5/18/2026 7:45	140.18	
5/19/2026 8:45	140.72	
5/20/2026 8:45	140.54	
5/21/2026 8:45	140.54	
5/22/2026 8:45	140.36	
5/23/2026 11:45	140.36	
5/24/2026 11:45	140.18	
5/25/2026 9:45	140.72	
5/26/2026 12:45	140	
5/27/2026 13:45	139.82	
4/27/2026 8:45		149.9
4/28/2026 9:45		149.72
4/29/2026 8:45		149.72
4/30/2026 10:45		149.9
5/1/2026 9:45		149.9
5/2/2026 8:45		149.72
5/3/2026 11:45		149.18
5/4/2026 9:45		149.9
5/5/2026 10:45		149.54
5/6/2026 8:45		149.72
5/7/2026 7:45		149.9
5/8/2026 8:45		150.08
5/9/2026 8:45		150.08
5/10/2026 9:45		150.08
5/11/2026 11:45		149.9
5/12/2026 7:45		149.72
5/13/2026 11:45		149.36
5/14/2026 9:45		150.08
5/15/2026 8:45		149.9
5/16/2026 8:45		149.9
5/17/2026 8:45		150.44
5/18/2026 6:45		149.54
5/19/2026 8:45		150.08
5/20/2026 8:45		149.72
5/21/2026 9:45		150.08
5/22/2026 8:45		150.08
5/23/2026 11:45		149.9
5/24/2026 11:45		149.54
5/25/2026 9:45		150.26
5/26/2026 12:45		149.54
5/27/2026 9:45		149.54

4/27/2026 8:45	155.48	
4/28/2026 8:45	155.12	
4/29/2026 8:45	155.12	
4/30/2026 9:45	155.3	
5/1/2026 9:45	155.3	
5/2/2026 9:45	155.3	
5/3/2026 11:45	154.76	
5/4/2026 9:45	155.48	
5/5/2026 10:45	155.12	
5/6/2026 9:45	155.3	
5/7/2026 7:45	155.3	
5/8/2026 8:45	155.66	
5/9/2026 8:45	155.66	
5/10/2026 9:45	155.48	
5/11/2026 8:45	155.3	
5/12/2026 7:45	155.3	
5/13/2026 9:45	154.94	
5/14/2026 9:45	155.48	
5/15/2026 8:45	155.3	
5/16/2026 8:45	155.3	
5/17/2026 8:45	156.02	
5/18/2026 6:45	154.94	
5/19/2026 8:45	155.66	
5/20/2026 8:45	155.3	
5/21/2026 9:45	155.66	
5/22/2026 8:45	155.66	
5/23/2026 11:45	155.48	
5/24/2026 11:45	155.12	
5/25/2026 8:45	155.84	
5/26/2026 12:45	155.12	
5/27/2026 13:45	154.94	
4/27/2026 8:45		157.1
4/28/2026 9:45		156.92
4/29/2026 7:45		156.74
4/30/2026 9:45		156.92
5/1/2026 9:45		156.92
5/2/2026 7:45		156.74
5/3/2026 11:45		156.2
5/4/2026 9:45		157.1
5/5/2026 10:45		156.56
5/6/2026 8:45		156.92
5/7/2026 7:45		156.92
5/8/2026 8:45		157.28
5/9/2026 8:45		157.28

5/10/2026 9:45	156.92	
5/11/2026 8:45	156.74	
5/12/2026 7:45	156.74	
5/13/2026 9:45	156.2	
5/14/2026 9:45	156.74	
5/15/2026 8:45	156.38	
5/16/2026 8:45	156.38	
5/17/2026 8:45	157.1	
5/18/2026 6:45	156.02	
5/19/2026 8:45	156.74	
5/20/2026 8:45	156.56	
5/21/2026 9:45	156.92	
5/22/2026 8:45	156.74	
5/23/2026 11:45	156.38	
5/24/2026 11:45	156.02	
5/25/2026 8:45	156.74	
5/26/2026 12:45	156.02	
5/27/2026 9:45	155.84	
4/27/2026 7:45		152.78
4/28/2026 8:45		152.6
4/29/2026 8:45		152.6
4/30/2026 10:45		152.78
5/1/2026 9:45		152.78
5/2/2026 7:45		152.78
5/3/2026 11:45		152.06
5/4/2026 9:45		152.96
5/5/2026 10:45		152.6
5/6/2026 8:45		152.78
5/7/2026 7:45		152.78
5/8/2026 8:45		153.14
5/9/2026 8:45		153.14
5/10/2026 9:45		152.96
5/11/2026 8:45		152.78
5/12/2026 7:45		152.96
5/13/2026 9:45		152.42
5/14/2026 9:45		152.96
5/15/2026 8:45		153.14
5/16/2026 8:45		152.96
5/17/2026 8:45		153.32
5/18/2026 6:45		152.6
5/19/2026 8:45		153.32
5/20/2026 8:45		152.78
5/21/2026 9:45		153.14
5/22/2026 8:45		153.32

5/23/2026 11:45	152.78
5/24/2026 11:45	152.6
5/25/2026 9:45	153.32
5/26/2026 12:45	152.6
5/27/2026 9:45	152.6
4/27/2026 8:45	129.56
4/28/2026 8:45	129.02
4/29/2026 9:45	129.38
4/30/2026 10:45	129.56
5/1/2026 9:45	129.38
5/2/2026 8:45	129.2
5/3/2026 11:45	128.48
5/4/2026 9:45	129.38
5/5/2026 10:45	129.02
5/6/2026 8:45	129.2
5/7/2026 7:45	129.2
5/8/2026 8:45	129.56
5/9/2026 8:45	129.56
5/10/2026 9:45	129.56
5/11/2026 8:45	129.2
5/12/2026 8:45	129.38
5/13/2026 18:45	128.84
5/14/2026 9:45	129.74
5/15/2026 8:45	129.56
5/16/2026 8:45	129.2
5/17/2026 8:45	129.74
5/18/2026 7:45	128.84
5/19/2026 8:45	129.56
5/20/2026 8:45	129.38
5/21/2026 10:45	129.56
5/22/2026 9:45	129.74
5/23/2026 11:45	129.02
5/24/2026 11:45	129.02
5/25/2026 9:45	129.74
5/26/2026 12:45	128.66
5/27/2026 8:45	128.48

TP-28	15 ft	30 ft	45 ft	70 ft	95 ft	120 ft	145 ft	170 ft
4/27/2026 16:45	77.54							
4/28/2026 14:45	77.36							
4/29/2026 16:45	77.36							
4/30/2026 16:45	77.54							
5/1/2026 17:45	77.72							
5/2/2026 18:45	77.9							
5/3/2026 11:45	76.82							

5/4/2026 15:45	77.54
5/5/2026 18:45	77.54
5/6/2026 18:45	77.9
5/7/2026 17:45	78.08
5/8/2026 16:45	77.9
5/9/2026 16:45	78.08
5/10/2026 18:45	78.08
5/11/2026 17:45	78.26
5/12/2026 17:45	78.26
5/13/2026 16:45	78.08
5/14/2026 17:45	78.08
5/15/2026 17:45	78.08
5/16/2026 16:45	78.08
5/17/2026 9:45	78.08
5/18/2026 18:45	78.62
5/19/2026 16:45	78.8
5/20/2026 17:45	78.26
5/21/2026 17:45	78.62
5/22/2026 17:45	78.44
5/23/2026 16:45	78.44
5/24/2026 17:45	78.62
5/25/2026 18:45	78.62
5/26/2026 15:45	78.26
5/27/2026 17:45	78.08
4/27/2026 15:45	94.1
4/28/2026 15:45	94.1
4/29/2026 15:45	94.1
4/30/2026 15:45	94.1
5/1/2026 16:45	94.1
5/2/2026 18:45	94.28
5/3/2026 11:45	93.2
5/4/2026 15:45	93.74
5/5/2026 14:45	93.74
5/6/2026 15:45	93.92
5/7/2026 15:45	94.1
5/8/2026 16:45	94.1
5/9/2026 16:45	93.74
5/10/2026 18:45	93.92
5/11/2026 15:45	93.92
5/12/2026 17:45	93.74
5/13/2026 16:45	93.74
5/14/2026 17:45	93.74
5/15/2026 17:45	93.56
5/16/2026 14:45	93.56

5/17/2026 16:45	93.56	
5/18/2026 16:45	93.92	
5/19/2026 16:45	94.28	
5/20/2026 16:45	93.56	
5/21/2026 16:45	93.74	
5/22/2026 15:45	93.56	
5/23/2026 16:45	93.56	
5/24/2026 16:45	93.56	
5/25/2026 15:45	93.38	
5/26/2026 13:45	93.02	
5/27/2026 13:45	93.02	
4/27/2026 15:45		114.08
4/28/2026 14:45		114.08
4/29/2026 16:45		114.08
4/30/2026 14:45		114.08
5/1/2026 16:45		114.26
5/2/2026 16:45		114.26
5/3/2026 11:45		113.72
5/4/2026 14:45		113.9
5/5/2026 14:45		114.08
5/6/2026 14:45		114.08
5/7/2026 15:45		114.26
5/8/2026 17:45		114.26
5/9/2026 15:45		114.26
5/10/2026 17:45		114.26
5/11/2026 15:45		114.62
5/12/2026 17:45		114.26
5/13/2026 16:45		114.08
5/14/2026 17:45		114.26
5/15/2026 16:45		114.08
5/16/2026 14:45		114.08
5/17/2026 16:45		114.08
5/18/2026 16:45		114.44
5/19/2026 16:45		114.8
5/20/2026 16:45		114.26
5/21/2026 16:45		114.26
5/22/2026 16:45		114.26
5/23/2026 15:45		114.26
5/24/2026 16:45		114.26
5/25/2026 15:45		114.26
5/26/2026 12:45		113.72
5/27/2026 13:45		114.08
4/27/2026 15:45		124.7
4/28/2026 13:45		124.52

4/29/2026 15:45	124.7	
4/30/2026 16:45	124.88	
5/1/2026 16:45	124.88	
5/2/2026 16:45	124.88	
5/3/2026 11:45	124.34	
5/4/2026 16:45	124.7	
5/5/2026 14:45	124.88	
5/6/2026 15:45	124.88	
5/7/2026 15:45	124.88	
5/8/2026 17:45	125.06	
5/9/2026 16:45	125.06	
5/10/2026 17:45	125.06	
5/11/2026 15:45	125.24	
5/12/2026 17:45	125.06	
5/13/2026 16:45	124.88	
5/14/2026 15:45	124.88	
5/15/2026 16:45	124.88	
5/16/2026 15:45	124.88	
5/17/2026 16:45	124.88	
5/18/2026 16:45	125.24	
5/19/2026 16:45	125.78	
5/20/2026 16:45	124.88	
5/21/2026 16:45	125.24	
5/22/2026 15:45	125.06	
5/23/2026 16:45	125.24	
5/24/2026 16:45	125.24	
5/25/2026 17:45	125.06	
5/26/2026 12:45	124.7	
5/27/2026 13:45	124.88	
4/27/2026 13:45		130.82
4/28/2026 13:45		131
4/29/2026 14:45		130.82
4/30/2026 14:45		131
5/1/2026 16:45		131
5/2/2026 14:45		131
5/3/2026 11:45		130.82
5/4/2026 15:45		131
5/5/2026 14:45		131.36
5/6/2026 14:45		131
5/7/2026 14:45		131
5/8/2026 14:45		131
5/9/2026 15:45		131.18
5/10/2026 18:45		131.18
5/11/2026 14:45		131.18

5/12/2026 17:45	131.18	
5/13/2026 9:45	131	
5/14/2026 14:45	131	
5/15/2026 17:45	131.18	
5/16/2026 13:45	131.18	
5/17/2026 15:45	131.18	
5/18/2026 16:45	131.54	
5/19/2026 16:45	131.9	
5/20/2026 16:45	131.18	
5/21/2026 16:45	131.18	
5/22/2026 15:45	131.36	
5/23/2026 11:45	131.72	
5/24/2026 11:45	131.36	
5/25/2026 14:45	131.18	
5/26/2026 12:45	131.18	
5/27/2026 13:45	131.36	
4/27/2026 15:45		130.64
4/28/2026 13:45		130.82
4/29/2026 14:45		130.64
4/30/2026 14:45		130.64
5/1/2026 16:45		130.82
5/2/2026 16:45		130.82
5/3/2026 11:45		130.28
5/4/2026 16:45		130.64
5/5/2026 14:45		131
5/6/2026 14:45		130.82
5/7/2026 14:45		130.82
5/8/2026 17:45		131
5/9/2026 15:45		131
5/10/2026 15:45		131
5/11/2026 15:45		131.18
5/12/2026 17:45		131
5/13/2026 14:45		130.82
5/14/2026 15:45		130.82
5/15/2026 14:45		130.82
5/16/2026 14:45		130.82
5/17/2026 15:45		130.82
5/18/2026 15:45		131.18
5/19/2026 16:45		131.72
5/20/2026 16:45		131
5/21/2026 16:45		131
5/22/2026 14:45		131
5/23/2026 11:45		131.18
5/24/2026 16:45		131.18

5/25/2026 14:45	130.82	
5/26/2026 12:45	130.82	
5/27/2026 13:45	131	
4/27/2026 15:45		139.64
4/28/2026 13:45		139.64
4/29/2026 15:45		139.64
4/30/2026 14:45		139.64
5/1/2026 16:45		139.82
5/2/2026 16:45		139.82
5/3/2026 11:45		139.28
5/4/2026 13:45		139.46
5/5/2026 14:45		140
5/6/2026 16:45		139.64
5/7/2026 15:45		139.64
5/8/2026 14:45		139.64
5/9/2026 15:45		139.64
5/10/2026 16:45		139.64
5/11/2026 15:45		139.82
5/12/2026 16:45		139.82
5/13/2026 15:45		139.64
5/14/2026 15:45		139.64
5/15/2026 15:45		139.64
5/16/2026 13:45		139.64
5/17/2026 16:45		139.82
5/18/2026 16:45		140.36
5/19/2026 16:45		140.9
5/20/2026 16:45		140
5/21/2026 16:45		140
5/22/2026 15:45		140.18
5/23/2026 11:45		140.18
5/24/2026 16:45		140.18
5/25/2026 17:45		140
5/26/2026 12:45		139.82
5/27/2026 13:45		140
4/27/2026 13:45		143.42
4/28/2026 13:45		143.42
4/29/2026 15:45		143.42
4/30/2026 15:45		143.6
5/1/2026 16:45		143.78
5/2/2026 16:45		143.78
5/3/2026 11:45		143.06
5/4/2026 16:45		143.6
5/5/2026 14:45		143.96
5/6/2026 15:45		143.78

5/7/2026 15:45	143.78
5/8/2026 16:45	143.78
5/9/2026 15:45	143.78
5/10/2026 17:45	143.78
5/11/2026 15:45	143.96
5/12/2026 17:45	143.96
5/13/2026 16:45	143.78
5/14/2026 15:45	143.6
5/15/2026 14:45	143.6
5/16/2026 14:45	143.6
5/17/2026 16:45	143.6
5/18/2026 16:45	144.14
5/19/2026 16:45	144.68
5/20/2026 16:45	143.6
5/21/2026 16:45	143.6
5/22/2026 15:45	143.78
5/23/2026 11:45	143.6
5/24/2026 16:45	143.78
5/25/2026 15:45	143.6
5/26/2026 12:45	143.24
5/27/2026 13:45	143.42

TP-29	15 ft	30 ft	45 ft	80 ft	120 ft	160 ft	200 ft	240 ft
4/27/2026 11:45	119.12							
4/28/2026 8:45	118.22							
4/29/2026 9:45	118.4							
4/30/2026 9:45	118.76							
5/1/2026 10:45	117.86							
5/2/2026 10:45	118.22							
5/3/2026 6:45	116.78							
5/4/2026 10:45	117.5							
5/5/2026 13:45	116.24							
5/6/2026 9:45	116.42							
5/6/2026 23:45	113.18							
5/8/2026 8:45	110.48							
5/9/2026 8:45	108.68							
5/10/2026 9:45	107.06							
5/11/2026 8:45	105.98							
5/12/2026 23:45	106.34							
5/13/2026 11:45	108.68							
5/14/2026 9:45	108.5							
5/15/2026 12:45	107.24							
5/15/2026 23:45	107.06							
5/17/2026 8:45	104.72							
5/18/2026 8:45	105.62							

5/19/2026 8:45	108.5	
5/20/2026 8:45	109.04	
5/21/2026 10:45	109.94	
5/22/2026 8:45	110.66	
5/23/2026 16:45	110.84	
5/24/2026 13:45	112.1	
5/25/2026 8:45	113.9	
5/26/2026 12:45	113.72	
5/27/2026 7:45	113	
4/27/2026 8:45		127.22
4/28/2026 8:45		127.4
4/29/2026 7:45		127.22
4/30/2026 8:45		127.4
5/1/2026 9:45		127.4
5/2/2026 8:45		127.4
5/3/2026 11:45		126.86
5/4/2026 9:45		127.4
5/5/2026 9:45		127.04
5/6/2026 9:45		127.58
5/7/2026 9:31		127.58
5/8/2026 7:45		127.58
5/9/2026 8:45		127.58
5/10/2026 9:45		127.58
5/11/2026 9:45		127.76
5/12/2026 7:45		127.4
5/13/2026 11:45		127.22
5/14/2026 9:45		127.58
5/15/2026 7:45		127.4
5/16/2026 8:45		127.4
5/17/2026 8:45		127.94
5/18/2026 8:45		127.4
5/19/2026 8:45		127.76
5/20/2026 8:45		127.76
5/21/2026 8:45		127.58
5/22/2026 7:45		127.76
5/23/2026 11:45		127.4
5/24/2026 11:45		127.4
5/25/2026 8:45		127.94
5/26/2026 12:45		127.4
5/27/2026 11:45		127.4
4/27/2026 7:45		127.94
4/28/2026 9:45		128.12
4/29/2026 7:45		127.94
4/30/2026 8:45		128.12

5/1/2026 8:45	128.12	
5/2/2026 8:45	128.12	
5/3/2026 11:45	127.94	
5/4/2026 9:45	128.12	
5/5/2026 10:45	128.12	
5/6/2026 8:45	128.12	
5/7/2026 8:45	128.3	
5/8/2026 7:45	128.3	
5/9/2026 8:45	128.48	
5/10/2026 9:45	128.3	
5/11/2026 9:45	128.48	
5/12/2026 7:45	128.3	
5/13/2026 9:45	128.12	
5/14/2026 9:45	128.48	
5/15/2026 7:45	128.3	
5/16/2026 8:45	128.3	
5/17/2026 8:45	128.84	
5/18/2026 6:45	128.12	
5/19/2026 8:45	128.48	
5/20/2026 8:45	128.48	
5/21/2026 8:45	128.48	
5/22/2026 8:45	128.66	
5/23/2026 11:45	128.48	
5/24/2026 11:45	128.3	
5/25/2026 8:45	128.66	
5/26/2026 12:45	128.3	
5/27/2026 14:45	128.48	
4/27/2026 8:45		133.34
4/28/2026 9:45		133.52
4/29/2026 9:45		133.7
4/30/2026 8:45		133.52
5/1/2026 9:45		133.52
5/2/2026 10:45		133.7
5/3/2026 11:45		132.98
5/4/2026 9:45		133.52
5/5/2026 10:45		133.16
5/6/2026 9:45		133.34
5/7/2026 9:31		133.52
5/8/2026 7:45		133.52
5/9/2026 8:45		133.52
5/10/2026 9:45		133.52
5/11/2026 9:45		133.7
5/12/2026 7:45		133.34
5/13/2026 9:45		133.34

5/14/2026 8:45	133.52	
5/15/2026 7:45	133.34	
5/16/2026 8:45	133.52	
5/17/2026 8:45	134.06	
5/18/2026 6:45	133.16	
5/19/2026 8:45	133.52	
5/20/2026 8:45	133.52	
5/21/2026 9:45	133.7	
5/22/2026 7:45	133.7	
5/23/2026 11:45	133.7	
5/24/2026 11:45	133.34	
5/25/2026 8:45	133.88	
5/26/2026 12:45	133.34	
5/27/2026 14:45	133.52	
4/27/2026 7:45		148.28
4/28/2026 8:45		148.28
4/29/2026 8:45		148.1
4/30/2026 8:45		148.1
5/1/2026 9:45		148.28
5/2/2026 8:45		148.28
5/3/2026 11:45		148.1
5/4/2026 9:45		148.28
5/5/2026 10:45		148.28
5/6/2026 8:45		148.1
5/7/2026 8:45		148.28
5/8/2026 7:45		148.46
5/9/2026 8:45		148.28
5/10/2026 9:45		148.28
5/11/2026 8:45		148.1
5/12/2026 7:45		148.46
5/13/2026 9:45		148.1
5/14/2026 8:45		148.28
5/15/2026 7:45		148.28
5/16/2026 8:45		148.1
5/17/2026 8:45		148.82
5/18/2026 6:45		147.92
5/19/2026 8:45		148.28
5/20/2026 8:45		148.1
5/21/2026 7:45		148.1
5/22/2026 7:45		148.46
5/23/2026 11:45		148.46
5/24/2026 11:45		147.92
5/25/2026 8:45		148.46
5/26/2026 12:45		148.1

5/27/2026 14:45	148.1	
4/27/2026 7:45		155.12
4/28/2026 8:45		154.94
4/29/2026 9:45		154.94
4/30/2026 9:45		154.94
5/1/2026 8:45		154.94
5/2/2026 10:45		155.12
5/3/2026 11:45		154.58
5/4/2026 9:45		155.12
5/5/2026 10:45		154.94
5/6/2026 8:45		154.76
5/7/2026 9:31		155.12
5/8/2026 7:45		155.3
5/9/2026 8:45		155.12
5/10/2026 9:45		155.12
5/11/2026 9:45		155.12
5/12/2026 7:45		155.3
5/13/2026 9:45		155.12
5/14/2026 8:45		155.12
5/15/2026 7:45		155.12
5/16/2026 8:45		154.94
5/17/2026 8:45		155.84
5/18/2026 6:45		154.94
5/19/2026 8:45		155.3
5/20/2026 8:45		154.94
5/21/2026 7:45		155.12
5/22/2026 7:45		155.66
5/23/2026 11:45		155.48
5/24/2026 11:45		154.94
5/25/2026 8:45		155.3
5/26/2026 12:45		154.94
5/27/2026 14:45		154.94
4/27/2026 7:45		165.92
4/28/2026 8:45		165.74
4/29/2026 9:45		165.56
4/30/2026 7:45		165.56
5/1/2026 8:45		165.56
5/2/2026 7:45		165.74
5/3/2026 11:45		165.38
5/4/2026 9:45		166.1
5/5/2026 10:45		165.74
5/6/2026 7:45		165.56
5/7/2026 8:45		165.74
5/8/2026 7:45		166.28

5/9/2026 8:45	166.1
5/10/2026 9:45	165.92
5/11/2026 8:45	165.74
5/12/2026 7:45	166.1
5/13/2026 9:45	165.92
5/14/2026 8:45	166.1
5/15/2026 7:45	165.92
5/16/2026 8:45	165.74
5/17/2026 8:45	166.82
5/18/2026 6:45	165.74
5/19/2026 8:45	166.28
5/20/2026 8:45	165.92
5/21/2026 9:45	166.1
5/22/2026 7:45	166.82
5/23/2026 11:45	166.1
5/24/2026 11:45	165.92
5/25/2026 8:45	166.28
5/26/2026 12:45	165.92
5/27/2026 14:45	165.92
4/27/2026 7:45	186.26
4/28/2026 8:45	186.44
4/29/2026 9:45	186.62
4/30/2026 8:45	186.44
5/1/2026 8:45	186.62
5/2/2026 8:45	186.62
5/3/2026 2:45	189.14
5/4/2026 9:45	186.62
5/5/2026 2:45	187.34
5/6/2026 9:45	186.44
5/7/2026 8:45	186.44
5/8/2026 6:45	188.24
5/9/2026 8:45	186.8
5/10/2026 9:45	186.8
5/11/2026 0:45	187.7
5/12/2026 7:45	186.8
5/13/2026 1:45	186.44
5/14/2026 8:45	186.62
5/15/2026 7:45	186.62
5/16/2026 8:45	186.44
5/17/2026 8:45	187.34
5/18/2026 14:45	194.36
5/19/2026 8:45	186.62
5/20/2026 8:45	186.62
5/21/2026 7:45	186.62

5/22/2026 7:45									190.76
5/23/2026 8:45									188.78
5/24/2026 8:45									189.5
5/25/2026 8:45									186.8
5/26/2026 12:45									186.44
5/27/2026 11:45									186.26
TP-30	15 ft	30 ft	45 ft	70 ft	100 ft	130 ft	160 ft	190 ft	
4/27/2026 8:45	103.64								
4/28/2026 9:45	103.64								
4/29/2026 8:45	103.64								
4/30/2026 9:45	103.82								
5/1/2026 10:45	103.82								
5/2/2026 17:45	103.82								
5/3/2026 17:45	103.46								
5/4/2026 9:45	103.82								
5/5/2026 11:45	103.82								
5/6/2026 9:45	104								
5/7/2026 10:45	104								
5/8/2026 8:45	104.18								
5/9/2026 8:45	104.36								
5/10/2026 9:45	104.36								
5/11/2026 12:45	104.18								
5/12/2026 8:45	104.54								
5/13/2026 15:45	104								
5/14/2026 8:45	104.36								
5/15/2026 8:45	104.54								
5/16/2026 9:45	104.36								
5/17/2026 9:45	104.72								
5/18/2026 7:45	104								
5/19/2026 7:45	104.54								
5/20/2026 8:45	104.72								
5/21/2026 8:45	104.72								
5/22/2026 8:45	104.54								
5/23/2026 17:45	104.36								
5/24/2026 15:45	104.36								
5/25/2026 8:45	104.72								
5/26/2026 13:45	104.36								
5/27/2026 10:45	104.54								
4/27/2026 9:45		111.56							
4/28/2026 8:45		111.56							
4/29/2026 9:45		111.74							
4/30/2026 9:45		111.74							
5/1/2026 9:45		111.74							
5/2/2026 17:45		111.74							

5/3/2026 11:45	111.38	
5/4/2026 9:45	111.74	
5/5/2026 14:45	111.74	
5/6/2026 9:45	111.92	
5/7/2026 8:45	112.1	
5/8/2026 7:45	112.1	
5/9/2026 8:45	112.46	
5/10/2026 9:45	112.28	
5/11/2026 8:45	112.28	
5/12/2026 7:45	112.28	
5/13/2026 11:45	112.1	
5/14/2026 8:45	112.28	
5/15/2026 8:45	112.46	
5/16/2026 16:45	112.28	
5/17/2026 8:45	112.46	
5/18/2026 16:45	112.28	
5/19/2026 7:45	112.46	
5/20/2026 8:45	112.64	
5/21/2026 8:45	112.64	
5/22/2026 8:45	112.64	
5/23/2026 11:45	112.46	
5/24/2026 16:45	112.64	
5/25/2026 8:45	112.82	
5/26/2026 12:45	112.28	
5/27/2026 10:45	112.46	
4/27/2026 8:45		114.08
4/28/2026 17:45		114.26
4/29/2026 16:45		114.44
4/30/2026 9:45		114.26
5/1/2026 17:45		114.44
5/2/2026 17:45		114.44
5/3/2026 16:45		114.08
5/4/2026 9:45		114.26
5/5/2026 14:45		114.26
5/6/2026 17:45		114.62
5/7/2026 16:45		114.8
5/8/2026 8:45		114.8
5/9/2026 8:45		114.8
5/10/2026 9:45		114.8
5/11/2026 17:45		114.98
5/12/2026 17:45		114.8
5/13/2026 18:45		114.98
5/14/2026 8:45		114.8
5/15/2026 17:45		114.98

5/16/2026 8:45	114.8
5/17/2026 8:45	115.16
5/18/2026 16:45	114.98
5/19/2026 16:45	115.34
5/20/2026 8:45	114.98
5/21/2026 9:45	115.16
5/22/2026 8:45	115.16
5/23/2026 16:45	115.16
5/24/2026 17:45	115.34
5/25/2026 8:45	115.16
5/26/2026 12:45	114.8
5/27/2026 13:45	114.8
4/27/2026 15:45	145.22
4/28/2026 17:45	145.58
4/29/2026 16:45	145.58
4/30/2026 18:45	145.58
5/1/2026 16:45	145.4
5/2/2026 16:45	145.4
5/3/2026 11:45	144.86
5/4/2026 9:45	145.04
5/5/2026 17:45	145.4
5/6/2026 17:45	145.58
5/7/2026 16:45	145.58
5/8/2026 16:45	145.76
5/9/2026 16:45	145.76
5/10/2026 17:45	145.94
5/11/2026 18:45	145.94
5/12/2026 17:45	145.76
5/13/2026 17:45	145.76
5/14/2026 16:45	145.76
5/15/2026 16:45	145.76
5/16/2026 16:45	145.76
5/17/2026 16:45	145.76
5/18/2026 17:45	145.94
5/19/2026 16:45	146.12
5/20/2026 16:45	145.76
5/21/2026 17:45	145.94
5/22/2026 17:45	145.94
5/23/2026 16:45	145.94
5/24/2026 17:45	146.12
5/25/2026 16:45	146.12
5/26/2026 12:45	145.76
5/27/2026 13:45	145.58
4/27/2026 15:45	

168.98

4/28/2026 17:45	169.34	
4/29/2026 16:45	169.34	
4/30/2026 16:45	169.34	
5/1/2026 17:45	169.34	
5/2/2026 17:45	169.34	
5/3/2026 11:45	168.8	
5/4/2026 16:45	168.98	
5/5/2026 18:45	169.34	
5/6/2026 16:45	169.52	
5/7/2026 17:45	169.52	
5/8/2026 17:45	169.52	
5/9/2026 16:45	169.52	
5/10/2026 17:45	169.7	
5/11/2026 17:45	169.7	
5/12/2026 16:45	169.52	
5/13/2026 16:45	169.34	
5/14/2026 17:45	169.52	
5/15/2026 17:45	169.34	
5/16/2026 17:45	169.34	
5/17/2026 17:45	169.34	
5/18/2026 17:45	169.52	
5/19/2026 16:45	169.88	
5/20/2026 17:45	169.52	
5/21/2026 17:45	169.52	
5/22/2026 17:45	169.52	
5/23/2026 17:45	169.52	
5/24/2026 16:45	169.7	
5/25/2026 16:45	169.52	
5/26/2026 16:45	169.16	
5/27/2026 9:45	168.8	
4/27/2026 16:45		166.64
4/28/2026 17:45		167
4/29/2026 16:45		167
4/30/2026 18:45		167
5/1/2026 17:45		167
5/2/2026 17:45		167
5/3/2026 11:45		166.28
5/4/2026 16:45		166.64
5/5/2026 17:45		166.82
5/6/2026 16:45		167
5/7/2026 16:45		166.82
5/8/2026 16:45		167
5/9/2026 16:45		167.18
5/10/2026 17:45		167.54

5/11/2026 18:45	167.72	
5/12/2026 17:45	167.54	
5/13/2026 17:45	167.36	
5/14/2026 16:45	167.36	
5/15/2026 16:45	167.54	
5/16/2026 16:45	167.54	
5/17/2026 16:45	167.54	
5/18/2026 16:45	167.72	
5/19/2026 16:45	167.9	
5/20/2026 17:45	167.54	
5/21/2026 17:45	167.72	
5/22/2026 17:45	167.72	
5/23/2026 17:45	167.72	
5/24/2026 17:45	167.9	
5/25/2026 16:45	167.72	
5/26/2026 16:45	167.18	
5/27/2026 13:45	167	
4/27/2026 15:45		167.36
4/28/2026 17:45		167.9
4/29/2026 17:45		167.9
4/30/2026 18:45		167.9
5/1/2026 18:45		167.9
5/2/2026 16:45		167.72
5/3/2026 11:45		167
5/4/2026 16:45		167.36
5/5/2026 17:45		167.72
5/6/2026 17:45		167.9
5/7/2026 17:45		168.08
5/8/2026 17:45		168.08
5/9/2026 17:45		168.08
5/10/2026 17:45		168.08
5/11/2026 18:45		168.26
5/12/2026 17:45		167.9
5/13/2026 18:45		168.08
5/14/2026 17:45		167.9
5/15/2026 17:45		167.9
5/16/2026 17:45		167.9
5/17/2026 16:45		167.9
5/18/2026 18:45		168.08
5/19/2026 16:45		168.26
5/20/2026 17:45		167.9
5/21/2026 18:45		168.08
5/22/2026 17:45		168.26
5/23/2026 16:45		167.9

5/24/2026 17:45	168.26
5/25/2026 17:45	168.08
5/26/2026 16:45	167.36
5/27/2026 17:45	167.18
4/27/2026 16:45	173.84
4/28/2026 17:45	174.2
4/29/2026 16:45	174.2
4/30/2026 18:45	174.2
5/1/2026 18:45	174.38
5/2/2026 17:45	174.2
5/3/2026 15:45	173.12
5/4/2026 17:45	173.84
5/5/2026 17:45	174.02
5/6/2026 17:45	174.38
5/7/2026 17:45	174.38
5/8/2026 17:45	174.56
5/9/2026 17:45	174.38
5/10/2026 18:45	174.56
5/11/2026 18:45	174.74
5/12/2026 17:45	174.38
5/13/2026 17:45	174.38
5/14/2026 17:45	174.2
5/15/2026 17:45	174.38
5/16/2026 17:45	174.38
5/17/2026 16:45	174.2
5/18/2026 18:45	174.56
5/19/2026 16:45	174.38
5/20/2026 17:45	174.38
5/21/2026 18:45	174.74
5/22/2026 17:45	174.56
5/23/2026 17:45	174.38
5/24/2026 17:45	174.74
5/25/2026 17:45	174.56
5/26/2026 16:45	173.66
5/27/2026 17:45	173.66

TP-31	15 ft	30 ft	45 ft	80ft	130 ft	180 ft	230 ft	280 ft
4/27/2026 17:45	112.28							
4/28/2026 17:45	112.1							
4/29/2026 17:45	112.1							
4/30/2026 16:45	112.1							
5/1/2026 16:45	112.1							
5/2/2026 18:45	112.28							
5/3/2026 11:45	111.74							
5/4/2026 9:45	111.92							

5/5/2026 18:45	112.1	
5/6/2026 16:45	112.1	
5/7/2026 18:45	112.28	
5/8/2026 18:45	112.28	
5/9/2026 18:45	112.28	
5/10/2026 16:45	112.1	
5/11/2026 17:45	112.28	
5/12/2026 16:45	112.28	
5/13/2026 15:45	112.1	
5/14/2026 17:45	112.28	
5/15/2026 8:45	112.1	
5/16/2026 17:45	112.28	
5/17/2026 7:45	112.1	
5/18/2026 17:45	112.28	
5/19/2026 16:45	112.46	
5/20/2026 16:45	111.92	
5/21/2026 10:45	111.92	
5/22/2026 17:45	112.1	
5/23/2026 16:45	112.1	
5/24/2026 16:45	112.1	
5/25/2026 16:45	112.1	
5/26/2026 14:45	111.74	
5/27/2026 17:45	111.92	
4/27/2026 15:45		127.04
4/28/2026 9:45		127.04
4/29/2026 9:45		127.04
4/30/2026 9:45		127.04
5/1/2026 9:45		127.04
5/2/2026 9:45		127.04
5/3/2026 11:45		126.68
5/4/2026 9:45		126.86
5/5/2026 11:45		126.86
5/6/2026 16:45		127.04
5/7/2026 17:45		126.86
5/8/2026 9:45		126.86
5/9/2026 8:45		126.86
5/10/2026 15:45		126.86
5/11/2026 8:45		126.86
5/12/2026 17:45		127.04
5/13/2026 9:45		126.86
5/14/2026 17:45		127.04
5/15/2026 15:45		127.04
5/16/2026 17:45		127.04
5/17/2026 7:45		127.04

5/18/2026 17:45	127.04	
5/19/2026 15:45	127.04	
5/20/2026 8:45	126.86	
5/21/2026 17:45	126.86	
5/22/2026 17:45	127.04	
5/23/2026 17:45	127.04	
5/24/2026 11:45	126.86	
5/25/2026 17:45	127.04	
5/26/2026 18:45	126.86	
5/27/2026 14:45	127.04	
4/27/2026 13:45		130.46
4/28/2026 13:45		130.64
4/29/2026 11:45		130.46
4/30/2026 8:45		130.28
5/1/2026 15:45		130.46
5/2/2026 9:45		130.46
5/3/2026 16:45		130.28
5/4/2026 14:45		130.46
5/5/2026 11:45		130.46
5/6/2026 18:45		130.64
5/7/2026 9:45		130.64
5/8/2026 17:45		130.64
5/9/2026 17:45		130.64
5/10/2026 17:45		130.64
5/11/2026 16:45		130.64
5/12/2026 16:45		130.64
5/13/2026 15:45		130.64
5/14/2026 9:45		130.46
5/15/2026 8:45		130.46
5/16/2026 16:45		130.64
5/17/2026 7:45		130.82
5/18/2026 17:45		130.82
5/19/2026 15:45		131
5/20/2026 17:45		130.46
5/21/2026 15:45		130.46
5/22/2026 15:45		130.46
5/23/2026 14:45		130.46
5/24/2026 12:45		130.46
5/25/2026 8:45		130.46
5/26/2026 13:45		130.46
5/27/2026 14:45		130.64
4/27/2026 11:45		138.92
4/28/2026 13:45		139.1
4/29/2026 11:45		138.92

4/30/2026 10:45	138.92	
5/1/2026 9:45	138.92	
5/2/2026 9:45	138.92	
5/3/2026 11:45	138.56	
5/4/2026 9:45	138.74	
5/5/2026 11:45	138.74	
5/6/2026 11:45	138.92	
5/7/2026 9:45	138.74	
5/8/2026 10:45	138.74	
5/9/2026 9:45	138.74	
5/10/2026 9:45	138.74	
5/11/2026 10:45	138.92	
5/12/2026 9:45	138.92	
5/13/2026 11:45	138.92	
5/14/2026 10:45	138.92	
5/15/2026 11:45	139.1	
5/16/2026 10:45	138.92	
5/17/2026 7:45	139.28	
5/18/2026 19:45	139.1	
5/19/2026 15:45	139.28	
5/20/2026 13:45	138.92	
5/21/2026 10:45	138.74	
5/22/2026 15:45	138.92	
5/23/2026 11:45	138.92	
5/24/2026 12:45	138.92	
5/25/2026 8:45	138.74	
5/26/2026 13:45	138.92	
5/27/2026 14:45	139.1	
4/27/2026 13:45		162.68
4/28/2026 10:45		163.4
4/29/2026 11:45		163.04
4/30/2026 15:45		163.22
5/1/2026 11:45		163.4
5/2/2026 15:45		163.4
5/3/2026 1:45		162.68
5/4/2026 15:45		163.22
5/5/2026 11:45		162.86
5/6/2026 17:45		163.22
5/7/2026 11:45		163.04
5/8/2026 16:45		163.04
5/9/2026 17:45		163.4
5/10/2026 13:45		163.22
5/11/2026 11:45		163.58
5/12/2026 12:45		163.4

5/13/2026 9:45	163.58	
5/14/2026 17:45	163.58	
5/15/2026 12:45	163.4	
5/16/2026 15:45	163.22	
5/17/2026 7:45	163.22	
5/18/2026 17:45	163.04	
5/19/2026 14:45	163.22	
5/20/2026 8:45	162.86	
5/21/2026 14:45	162.86	
5/22/2026 7:45	162.68	
5/23/2026 13:45	162.86	
5/24/2026 12:45	162.86	
5/25/2026 12:45	162.14	
5/26/2026 3:45	162.14	
5/27/2026 12:45	161.78	
4/27/2026 11:45		192.2
4/28/2026 13:45		192.74
4/29/2026 11:45		192.38
4/30/2026 10:45		192.2
5/1/2026 11:45		192.2
5/2/2026 12:45		192.38
5/3/2026 8:45		191.84
5/4/2026 11:45		192.2
5/5/2026 11:45		192.38
5/6/2026 11:45		192.38
5/7/2026 11:45		192.38
5/8/2026 10:45		192.2
5/9/2026 14:45		192.38
5/10/2026 13:45		192.2
5/11/2026 11:45		192.56
5/12/2026 15:45		192.38
5/13/2026 11:45		192.38
5/14/2026 11:45		192.38
5/15/2026 11:45		192.56
5/16/2026 12:45		192.38
5/17/2026 7:45		192.56
5/18/2026 15:45		192.56
5/19/2026 14:45		192.74
5/20/2026 12:45		192.56
5/21/2026 12:45		192.38
5/22/2026 12:45		192.38
5/23/2026 11:45		192.56
5/24/2026 11:45		192.56
5/25/2026 12:45		192.56

5/26/2026 13:45	192.56	
5/27/2026 14:45	192.92	
4/27/2026 11:45		186.62
4/28/2026 13:45		187.34
4/29/2026 11:45		186.98
4/30/2026 11:45		186.62
5/1/2026 12:45		186.62
5/2/2026 12:45		186.8
5/3/2026 1:45		186.26
5/4/2026 12:45		186.62
5/5/2026 11:45		186.8
5/6/2026 13:45		186.8
5/7/2026 17:45		186.8
5/8/2026 18:45		186.8
5/9/2026 15:45		186.8
5/10/2026 14:45		186.8
5/11/2026 11:45		186.98
5/12/2026 16:45		186.8
5/13/2026 11:45		186.8
5/14/2026 17:45		186.98
5/15/2026 14:45		186.98
5/16/2026 12:45		186.8
5/17/2026 7:45		186.8
5/18/2026 17:45		187.16
5/19/2026 15:45		187.52
5/20/2026 13:45		186.98
5/21/2026 13:45		186.8
5/22/2026 12:45		186.8
5/23/2026 12:45		186.98
5/24/2026 12:45		187.16
5/25/2026 11:45		186.8
5/26/2026 13:45		186.98
5/27/2026 14:45		186.98
4/27/2026 17:45		141.44
4/28/2026 13:45		141.62
4/29/2026 11:45		141.26
4/30/2026 16:45		141.26
5/1/2026 15:45		141.08
5/2/2026 15:45		141.26
5/3/2026 11:45		140.54
5/4/2026 13:45		141.08
5/5/2026 11:45		141.08
5/6/2026 15:45		141.26
5/7/2026 17:45		141.26

5/8/2026 16:45	141.26
5/9/2026 15:45	141.08
5/10/2026 14:45	141.08
5/11/2026 15:45	141.26
5/12/2026 17:45	141.26
5/13/2026 11:45	141.08
5/14/2026 17:45	141.26
5/15/2026 15:45	141.26
5/16/2026 14:45	141.08
5/17/2026 16:45	141.26
5/18/2026 16:45	141.44
5/19/2026 15:45	141.8
5/20/2026 13:45	141.26
5/21/2026 17:45	141.08
5/22/2026 14:45	141.08
5/23/2026 12:45	141.08
5/24/2026 12:45	141.26
5/25/2026 15:45	141.08
5/26/2026 13:45	141.08
5/27/2026 14:45	141.08

TP-32	15 ft	30 ft	45 ft	70 ft	100 ft	130 ft	160 ft	190 ft
-------	-------	-------	-------	-------	--------	--------	--------	--------

4/27/2026 9:45	126.5
4/28/2026 10:45	126.68
4/29/2026 10:45	126.5
4/30/2026 10:45	126.86
5/1/2026 9:45	126.86
5/2/2026 9:45	126.5
5/3/2026 16:45	125.6
5/4/2026 9:45	126.32
5/5/2026 10:45	125.78
5/6/2026 9:45	126.5
5/7/2026 11:45	127.04
5/8/2026 10:45	127.04
5/9/2026 9:45	127.4
5/10/2026 10:45	127.22
5/11/2026 10:45	126.68
5/12/2026 8:45	126.86
5/13/2026 11:45	126.5
5/14/2026 9:45	127.58
5/15/2026 8:45	126.68
5/16/2026 9:45	127.04
5/17/2026 9:45	127.22
5/18/2026 19:45	126.5
5/19/2026 8:45	126.68

5/20/2026 8:45	126.86	
5/21/2026 9:45	127.22	
5/22/2026 9:45	127.4	
5/23/2026 11:45	126.14	
5/24/2026 13:45	126.14	
5/25/2026 9:45	127.4	
5/26/2026 13:45	126.32	
5/27/2026 11:45	126.32	
4/27/2026 9:45		139.82
4/28/2026 10:45		139.82
4/29/2026 10:45		140
4/30/2026 9:45		139.82
5/1/2026 9:45		140.18
5/2/2026 9:45		140
5/3/2026 16:45		139.1
5/4/2026 9:45		139.82
5/5/2026 10:45		139.46
5/6/2026 8:45		139.82
5/7/2026 9:45		139.82
5/8/2026 9:45		140
5/9/2026 9:45		140
5/10/2026 9:45		140
5/11/2026 11:45		140
5/12/2026 7:45		139.82
5/13/2026 11:45		139.46
5/14/2026 9:45		140
5/15/2026 7:45		139.64
5/16/2026 9:45		139.82
5/17/2026 9:45		140
5/18/2026 8:45		139.46
5/19/2026 7:45		139.82
5/20/2026 8:45		139.82
5/21/2026 9:45		140
5/22/2026 8:45		140
5/23/2026 11:45		139.64
5/24/2026 11:45		139.46
5/25/2026 9:45		140
5/26/2026 13:45		139.46
5/27/2026 11:45		139.46
4/27/2026 8:45		143.78
4/28/2026 9:45		143.78
4/29/2026 9:45		143.78
4/30/2026 8:45		143.78
5/1/2026 9:45		144.14

5/2/2026 9:45	143.96
5/3/2026 16:45	143.42
5/4/2026 9:45	143.78
5/5/2026 10:45	143.6
5/6/2026 8:45	143.78
5/7/2026 8:45	143.96
5/8/2026 8:45	143.96
5/9/2026 9:45	144.14
5/10/2026 8:45	143.96
5/11/2026 9:45	143.96
5/12/2026 7:45	143.78
5/13/2026 11:45	143.6
5/14/2026 8:45	143.96
5/15/2026 7:45	143.96
5/16/2026 9:45	143.96
5/17/2026 9:45	144.14
5/18/2026 7:45	143.6
5/19/2026 7:45	143.96
5/20/2026 8:45	143.96
5/21/2026 9:45	144.14
5/22/2026 8:45	144.14
5/23/2026 11:45	143.78
5/24/2026 11:45	143.42
5/25/2026 7:45	144.14
5/26/2026 13:45	143.42
5/27/2026 11:45	143.42
4/27/2026 8:45	153.32
4/28/2026 10:45	153.68
4/29/2026 9:45	153.32
4/30/2026 9:45	153.14
5/1/2026 9:45	153.14
5/2/2026 9:45	152.96
5/3/2026 16:45	152.24
5/4/2026 9:45	152.96
5/5/2026 10:45	152.78
5/6/2026 7:45	153.14
5/7/2026 9:45	153.32
5/8/2026 9:45	153.32
5/9/2026 9:45	153.32
5/10/2026 8:45	153.14
5/11/2026 8:45	153.14
5/12/2026 7:45	153.5
5/13/2026 11:45	153.32
5/14/2026 8:45	153.5

5/15/2026 7:45	153.32	
5/16/2026 9:45	153.5	
5/17/2026 9:45	153.68	
5/18/2026 7:45	153.14	
5/19/2026 7:45	154.04	
5/20/2026 7:45	153.68	
5/21/2026 9:45	153.86	
5/22/2026 8:45	153.86	
5/23/2026 11:45	153.68	
5/24/2026 11:45	153.68	
5/25/2026 8:45	154.22	
5/26/2026 13:45	153.32	
5/27/2026 11:45	153.32	
4/27/2026 8:45		162.14
4/28/2026 10:45		162.14
4/29/2026 8:45		161.96
4/30/2026 8:45		161.96
5/1/2026 9:45		162.32
5/2/2026 9:45		161.96
5/3/2026 16:45		161.42
5/4/2026 9:45		161.78
5/5/2026 10:45		162.14
5/6/2026 8:45		162.14
5/7/2026 8:45		162.32
5/8/2026 9:45		162.5
5/9/2026 8:45		162.5
5/10/2026 7:45		162.32
5/11/2026 7:45		162.32
5/12/2026 7:45		162.68
5/13/2026 9:45		162.14
5/14/2026 7:45		162.5
5/15/2026 7:45		162.5
5/16/2026 9:45		162.5
5/17/2026 9:45		162.86
5/18/2026 7:45		162.32
5/19/2026 7:45		163.04
5/20/2026 7:45		162.86
5/21/2026 9:45		163.04
5/22/2026 8:45		163.22
5/23/2026 11:45		162.86
5/24/2026 11:45		162.5
5/25/2026 7:45		163.22
5/26/2026 13:45		162.5
5/27/2026 11:45		162.68

4/27/2026 8:45	169.16	
4/28/2026 10:45	168.98	
4/29/2026 9:45	168.98	
4/30/2026 8:45	168.98	
5/1/2026 9:45	169.16	
5/2/2026 9:45	169.16	
5/3/2026 16:45	168.44	
5/4/2026 9:45	168.98	
5/5/2026 10:45	168.98	
5/6/2026 7:45	168.98	
5/7/2026 8:45	169.16	
5/8/2026 9:45	169.34	
5/9/2026 8:45	169.34	
5/10/2026 8:45	169.52	
5/11/2026 7:45	169.16	
5/12/2026 7:45	169.52	
5/13/2026 9:45	168.98	
5/14/2026 7:45	169.34	
5/15/2026 7:45	169.34	
5/16/2026 9:45	169.34	
5/17/2026 9:45	169.52	
5/18/2026 7:45	169.16	
5/19/2026 7:45	169.88	
5/20/2026 7:45	169.52	
5/21/2026 9:45	169.7	
5/22/2026 7:45	169.7	
5/23/2026 11:45	169.34	
5/24/2026 11:45	169.16	
5/25/2026 7:45	169.7	
5/26/2026 13:45	168.98	
5/27/2026 12:45	168.98	
4/27/2026 8:45		166.46
4/28/2026 10:45		166.1
4/29/2026 9:45		166.1
4/30/2026 9:45		166.28
5/1/2026 9:45		166.46
5/2/2026 9:45		166.28
5/3/2026 16:45		165.38
5/4/2026 9:45		166.1
5/5/2026 10:45		166.28
5/6/2026 7:45		166.28
5/7/2026 8:45		166.1
5/8/2026 9:45		166.46
5/9/2026 8:45		166.46

5/10/2026 7:45	166.46	
5/11/2026 7:45	166.28	
5/12/2026 7:45	166.64	
5/13/2026 9:45	165.92	
5/14/2026 7:45	166.28	
5/15/2026 7:45	166.46	
5/16/2026 9:45	166.28	
5/17/2026 9:45	166.82	
5/18/2026 7:45	166.1	
5/19/2026 7:45	167	
5/20/2026 7:45	166.46	
5/21/2026 9:45	166.64	
5/22/2026 7:45	166.82	
5/23/2026 11:45	166.1	
5/24/2026 11:45	165.74	
5/25/2026 7:45	166.64	
5/26/2026 13:45	165.56	
5/27/2026 14:45	165.74	
4/27/2026 8:45		149.54
4/28/2026 10:45		149.18
4/29/2026 9:45		149.18
4/30/2026 8:45		149.18
5/1/2026 9:45		149.72
5/2/2026 9:45		149.36
5/3/2026 16:45		148.46
5/4/2026 9:45		149.18
5/5/2026 10:45		149.18
5/6/2026 7:45		149.18
5/7/2026 8:45		149.36
5/8/2026 9:45		149.72
5/9/2026 9:45		149.72
5/10/2026 8:45		149.54
5/11/2026 7:45		149.36
5/12/2026 7:45		149.72
5/13/2026 9:45		148.82
5/14/2026 8:45		149.54
5/15/2026 7:45		149.54
5/16/2026 9:45		149.54
5/17/2026 9:45		150.08
5/18/2026 7:45		149.18
5/19/2026 7:45		149.9
5/20/2026 7:45		149.36
5/21/2026 9:45		149.72
5/22/2026 8:45		150.08

5/23/2026 11:45				149.18
5/24/2026 11:45				148.64
5/25/2026 7:45				149.72
5/26/2026 13:45				148.64
5/27/2026 11:45				148.82
TP-33	15 ft	30 ft	45 ft	
4/27/2026 16:45	170.96			
4/28/2026 17:45	170.6			
4/29/2026 17:45	171.32			
4/30/2026 15:45	173.84			
4/30/2026 23:45	172.04			
5/2/2026 21:45	173.3			
5/3/2026 6:50	172.94			
5/4/2026 16:45	173.84			
5/5/2026 15:45	174.38			
5/6/2026 17:45	173.3			
5/7/2026 17:45	176			
5/8/2026 19:45	175.46			
5/9/2026 17:45	176			
5/10/2026 17:45	176.36			
5/11/2026 17:45	175.82			
5/12/2026 17:45	177.08			
5/13/2026 17:45	176.18			
5/14/2026 15:45	176			
5/15/2026 13:45	176.18			
5/16/2026 18:45	176.54			
5/17/2026 16:45	175.46			
5/18/2026 17:45	175.28			
5/19/2026 12:45	173.84			
5/20/2026 15:45	175.46			
5/21/2026 21:45	173.48			
5/22/2026 19:45	174.38			
5/23/2026 18:45	172.94			
5/24/2026 19:45	174.2			
5/25/2026 8:45	173.12			
5/26/2026 13:45	174.2			
5/27/2026 19:30	173.66			
4/27/2026 16:45		185.72		
4/28/2026 17:45		186.44		
4/29/2026 15:45		186.44		
4/30/2026 10:45		185.54		
5/1/2026 16:45		185.9		
5/2/2026 16:45		185.9		
5/3/2026 12:45		185.36		

5/4/2026 11:45	185.72	
5/5/2026 18:45	186.44	
5/6/2026 10:45	186.26	
5/7/2026 18:45	186.08	
5/8/2026 18:45	186.26	
5/9/2026 17:45	186.26	
5/10/2026 18:45	186.62	
5/11/2026 17:45	186.8	
5/12/2026 17:45	186.62	
5/13/2026 17:45	186.44	
5/14/2026 17:45	186.62	
5/15/2026 16:45	186.8	
5/16/2026 18:45	186.98	
5/17/2026 16:45	187.16	
5/18/2026 17:45	187.16	
5/19/2026 15:45	187.16	
5/20/2026 19:45	188.06	
5/21/2026 16:45	188.78	
5/22/2026 18:45	188.78	
5/23/2026 17:45	188.78	
5/24/2026 18:45	188.78	
5/25/2026 10:45	188.42	
5/26/2026 16:45	188.06	
5/27/2026 17:45	188.24	
4/27/2026 17:45		198.86
4/28/2026 18:45		198.86
4/29/2026 17:45		198.68
4/30/2026 18:45		198.68
5/1/2026 17:45		198.68
5/2/2026 17:45		198.68
5/3/2026 11:45		197.96
5/4/2026 11:45		198.5
5/5/2026 11:45		198.32
5/6/2026 18:45		198.68
5/7/2026 17:45		198.5
5/8/2026 18:45		198.5
5/9/2026 17:45		198.5
5/10/2026 17:45		198.5
5/11/2026 17:45		198.5
5/12/2026 17:45		198.68
5/13/2026 17:45		198.5
5/14/2026 17:45		198.5
5/15/2026 16:45		198.5
5/16/2026 17:45		198.32

5/17/2026 8:45	198.32
5/18/2026 16:45	198.32
5/19/2026 15:45	198.32
5/20/2026 11:45	198.14
5/21/2026 10:45	198.14
5/22/2026 18:45	198.32
5/23/2026 12:45	198.32
5/24/2026 17:45	198.32
5/25/2026 16:45	198.32
5/26/2026 13:45	197.96
5/27/2026 17:45	198.14

TP-34	15 ft	30 ft	45 ft	60 ft	75 ft	90 ft	110 ft	120 ft
4/27/2026 15:45	123.98							
4/28/2026 16:45	123.98							
4/29/2026 15:45	123.98							
4/30/2026 17:45	124.16							
5/1/2026 17:45	124.16							
5/2/2026 15:45	123.98							
5/3/2026 12:45	123.44							
5/4/2026 16:45	123.98							
5/5/2026 15:45	123.8							
5/6/2026 16:45	123.98							
5/7/2026 17:45	124.16							
5/8/2026 15:45	123.98							
5/9/2026 17:45	123.98							
5/10/2026 16:45	123.98							
5/11/2026 16:45	124.16							
5/12/2026 16:45	123.98							
5/13/2026 16:45	123.98							
5/14/2026 17:45	123.98							
5/15/2026 17:45	123.98							
5/16/2026 17:45	124.16							
5/17/2026 16:45	124.16							
5/18/2026 16:45	124.16							
5/19/2026 15:45	124.34							
5/20/2026 13:45	124.16							
5/21/2026 17:45	124.34							
5/22/2026 16:45	124.34							
5/23/2026 18:45	124.52							
5/24/2026 17:45	124.34							
5/25/2026 16:45	124.34							
5/26/2026 13:45	124.16							
5/27/2026 14:45	124.16							
4/27/2026 16:45		127.04						

4/28/2026 8:45	127.22	
4/29/2026 9:45	127.04	
4/30/2026 8:45	127.22	
5/1/2026 17:45	127.22	
5/2/2026 9:45	127.22	
5/3/2026 13:45	126.86	
5/4/2026 10:45	127.22	
5/5/2026 14:45	127.22	
5/6/2026 9:45	127.4	
5/7/2026 17:45	127.58	
5/8/2026 9:45	127.58	
5/9/2026 8:45	127.58	
5/10/2026 8:45	127.76	
5/11/2026 9:45	127.76	
5/12/2026 18:45	127.76	
5/13/2026 16:45	127.76	
5/14/2026 17:45	127.94	
5/15/2026 8:45	127.76	
5/16/2026 15:45	127.94	
5/17/2026 9:45	127.94	
5/18/2026 17:45	128.12	
5/19/2026 15:45	128.12	
5/20/2026 7:45	128.12	
5/21/2026 7:45	128.12	
5/22/2026 8:45	128.3	
5/23/2026 16:45	128.3	
5/24/2026 17:45	128.48	
5/25/2026 8:45	128.3	
5/26/2026 12:45	128.12	
5/27/2026 10:45	128.3	
4/27/2026 8:30		136.58
4/28/2026 9:45		137.12
4/29/2026 9:45		136.94
4/30/2026 8:45		136.94
5/1/2026 8:45		136.76
5/2/2026 8:45		136.94
5/3/2026 11:45		136.04
5/4/2026 10:45		136.58
5/5/2026 14:45		136.4
5/6/2026 9:45		137.12
5/7/2026 9:45		136.94
5/8/2026 8:45		136.94
5/9/2026 8:45		137.12
5/10/2026 8:45		137.3

5/11/2026 9:45	137.3
5/12/2026 7:45	136.94
5/13/2026 11:45	136.76
5/14/2026 9:45	137.12
5/15/2026 8:45	136.94
5/16/2026 9:45	136.76
5/17/2026 8:45	136.94
5/18/2026 8:45	136.58
5/19/2026 7:45	136.94
5/20/2026 7:45	137.12
5/21/2026 8:45	137.48
5/22/2026 9:45	137.3
5/23/2026 11:45	136.76
5/24/2026 12:45	137.12
5/25/2026 9:45	137.3
5/26/2026 12:45	136.58
5/27/2026 10:45	136.76
4/27/2026 8:30	133.34
4/28/2026 9:45	133.7
4/29/2026 9:45	133.7
4/30/2026 9:45	133.7
5/1/2026 9:45	133.52
5/2/2026 9:45	133.7
5/3/2026 11:45	132.44
5/4/2026 9:45	132.98
5/5/2026 14:45	132.8
5/6/2026 9:45	133.52
5/7/2026 8:45	133.34
5/8/2026 9:45	133.52
5/9/2026 8:45	133.88
5/10/2026 8:45	133.88
5/11/2026 9:45	133.7
5/12/2026 7:45	133.34
5/13/2026 11:45	132.98
5/14/2026 9:45	133.52
5/15/2026 8:45	133.52
5/16/2026 10:45	133.16
5/17/2026 8:45	133.34
5/18/2026 9:45	132.8
5/19/2026 7:45	133.34
5/20/2026 7:45	133.34
5/21/2026 8:45	133.88
5/22/2026 8:45	133.7
5/23/2026 11:45	132.98

5/24/2026 12:45	133.34	
5/25/2026 9:45	133.7	
5/26/2026 12:45	132.62	
5/27/2026 10:45	132.98	
4/27/2026 8:30		135.32
4/28/2026 9:45		135.86
4/29/2026 9:45		135.68
4/30/2026 9:45		135.68
5/1/2026 9:45		135.5
5/2/2026 9:45		135.68
5/3/2026 11:45		134.06
5/4/2026 10:45		135.14
5/5/2026 9:45		134.42
5/6/2026 9:45		135.5
5/7/2026 10:45		135.5
5/8/2026 8:45		135.5
5/9/2026 8:45		136.04
5/10/2026 8:45		136.04
5/11/2026 9:45		135.68
5/12/2026 7:45		135.32
5/13/2026 11:45		134.96
5/14/2026 9:45		135.68
5/15/2026 8:45		135.68
5/16/2026 8:45		135.14
5/17/2026 8:45		135.5
5/18/2026 9:45		134.78
5/19/2026 7:45		135.32
5/20/2026 9:45		135.68
5/21/2026 9:45		136.04
5/22/2026 8:45		135.86
5/23/2026 12:45		134.96
5/24/2026 12:45		135.32
5/25/2026 9:45		135.68
5/26/2026 12:45		134.6
5/27/2026 10:45		134.78
4/27/2026 8:30		136.58
4/28/2026 9:45		137.12
4/29/2026 9:45		136.94
4/30/2026 8:45		136.94
5/1/2026 9:45		137.12
5/2/2026 9:45		137.12
5/3/2026 11:45		135.32
5/4/2026 9:45		136.4
5/5/2026 9:45		135.86

5/6/2026 9:45	137.12	
5/7/2026 10:45	136.94	
5/8/2026 9:45	137.3	
5/9/2026 8:45	137.66	
5/10/2026 8:45	137.66	
5/11/2026 9:45	137.3	
5/12/2026 7:45	136.76	
5/13/2026 11:45	136.4	
5/14/2026 9:45	137.12	
5/15/2026 8:45	137.12	
5/16/2026 9:45	136.58	
5/17/2026 8:45	136.94	
5/18/2026 7:45	136.04	
5/19/2026 7:45	136.94	
5/20/2026 7:45	136.94	
5/21/2026 8:45	137.48	
5/22/2026 8:45	137.3	
5/23/2026 12:45	136.4	
5/24/2026 12:45	136.58	
5/25/2026 9:45	137.3	
5/26/2026 12:45	136.04	
5/27/2026 10:45	136.4	
4/27/2026 8:30		144.68
4/28/2026 9:45		145.22
4/29/2026 9:45		145.22
4/30/2026 9:45		145.04
5/1/2026 9:45		145.04
5/2/2026 8:45		145.04
5/3/2026 11:45		143.42
5/4/2026 9:45		144.32
5/5/2026 10:45		143.78
5/6/2026 9:45		145.04
5/7/2026 8:45		144.86
5/8/2026 9:45		145.04
5/9/2026 8:45		145.4
5/10/2026 8:45		145.4
5/11/2026 9:45		145.22
5/12/2026 7:45		144.86
5/13/2026 11:45		144.14
5/14/2026 9:45		144.86
5/15/2026 8:45		144.86
5/16/2026 8:45		144.32
5/17/2026 9:45		144.86
5/18/2026 7:45		143.96

4/30/2026 9:45	100.22	
5/1/2026 9:45	100.76	
5/2/2026 10:45	100.76	
5/2/2026 23:45	100.22	
5/4/2026 10:45	100.58	
5/5/2026 18:45	100.58	
5/6/2026 8:45	100.4	
5/7/2026 10:45	100.4	
5/8/2026 9:45	100.22	
5/9/2026 9:45	99.86	
5/10/2026 9:45	100.22	
5/10/2026 23:45	99.68	
5/12/2026 8:45	100.04	
5/13/2026 11:45	99.86	
5/14/2026 8:45	99.86	
5/15/2026 8:45	99.86	
5/16/2026 10:45	99.86	
5/17/2026 9:45	100.04	
5/17/2026 23:45	99.68	
5/19/2026 8:45	99.68	
5/20/2026 19:45	99.86	
5/21/2026 23:45	100.04	
5/22/2026 11:45	100.94	
5/23/2026 12:45	100.76	
5/23/2026 23:45	100.76	
5/25/2026 9:45	100.76	
5/25/2026 23:45	100.4	
5/27/2026 1:45	100.4	
4/27/2026 8:45		123.8
4/28/2026 9:45		124.34
4/29/2026 9:45		124.16
4/30/2026 9:45		124.34
5/1/2026 9:45		124.52
5/2/2026 9:45		124.34
5/2/2026 23:45		123.44
5/4/2026 9:45		124.16
5/5/2026 10:45		123.98
5/6/2026 9:45		124.16
5/7/2026 8:45		124.34
5/8/2026 8:45		124.34
5/9/2026 9:45		124.52
5/10/2026 9:45		124.52
5/11/2026 8:45		124.16
5/12/2026 8:45		124.16

5/13/2026 11:45	124.16	
5/14/2026 9:45	124.52	
5/15/2026 8:45	124.16	
5/16/2026 8:45	124.16	
5/17/2026 9:45	124.52	
5/18/2026 7:45	123.98	
5/19/2026 8:45	124.16	
5/20/2026 7:45	124.34	
5/21/2026 10:45	124.52	
5/22/2026 8:45	124.52	
5/23/2026 12:45	124.16	
5/24/2026 12:45	124.16	
5/25/2026 9:45	124.7	
5/26/2026 12:45	123.98	
5/27/2026 10:45	124.16	
4/27/2026 9:45		133.88
4/28/2026 9:45		134.06
4/29/2026 9:45		134.06
4/30/2026 9:45		134.24
5/1/2026 9:45		134.06
5/2/2026 9:45		134.06
5/3/2026 11:45		133.34
5/4/2026 9:45		133.88
5/5/2026 10:45		133.7
5/6/2026 8:45		134.06
5/7/2026 8:45		134.24
5/8/2026 7:45		134.06
5/9/2026 9:45		134.24
5/10/2026 9:45		134.42
5/11/2026 9:45		134.24
5/12/2026 9:45		134.24
5/13/2026 11:45		133.88
5/14/2026 8:45		134.24
5/15/2026 7:45		133.88
5/16/2026 9:45		134.06
5/17/2026 8:45		134.24
5/18/2026 7:45		133.88
5/19/2026 7:45		134.06
5/20/2026 7:45		134.42
5/21/2026 9:45		134.42
5/22/2026 8:45		134.6
5/23/2026 11:45		134.06
5/24/2026 12:45		134.24
5/25/2026 9:45		134.6

5/26/2026 12:45	133.88	
5/27/2026 10:45	134.06	
4/27/2026 8:45		136.58
4/28/2026 9:45		136.76
4/29/2026 9:45		136.58
4/30/2026 9:45		137.12
5/1/2026 9:45		136.94
5/2/2026 9:45		136.94
5/3/2026 11:45		136.04
5/4/2026 9:45		136.76
5/5/2026 10:45		136.4
5/6/2026 9:45		136.76
5/7/2026 9:45		137.12
5/8/2026 7:45		137.12
5/9/2026 9:45		137.48
5/10/2026 9:45		137.3
5/11/2026 9:45		137.12
5/12/2026 9:45		136.94
5/13/2026 11:45		136.76
5/14/2026 8:45		137.3
5/15/2026 7:45		136.94
5/16/2026 8:45		136.94
5/17/2026 8:45		137.3
5/18/2026 7:45		136.58
5/19/2026 7:45		137.3
5/20/2026 7:45		137.3
5/21/2026 10:45		137.48
5/22/2026 8:45		137.66
5/23/2026 11:45		136.58
5/24/2026 12:45		136.58
5/25/2026 9:45		137.48
5/26/2026 12:45		136.76
5/27/2026 10:45		136.76
4/27/2026 7:45		147.56
4/28/2026 9:45		147.74
4/29/2026 9:45		147.74
4/30/2026 9:45		147.92
5/1/2026 9:45		148.1
5/2/2026 9:45		147.92
5/3/2026 11:45		147.02
5/4/2026 9:45		147.74
5/5/2026 10:45		147.38
5/6/2026 9:45		147.92
5/7/2026 9:45		148.46

5/8/2026 7:45	148.46	
5/9/2026 9:45	148.46	
5/10/2026 9:45	148.46	
5/11/2026 9:45	148.46	
5/12/2026 9:45	148.28	
5/13/2026 9:45	147.56	
5/14/2026 8:45	148.28	
5/15/2026 7:45	148.1	
5/16/2026 8:45	147.92	
5/17/2026 8:45	148.46	
5/18/2026 7:45	147.74	
5/19/2026 7:45	148.28	
5/20/2026 7:45	148.46	
5/21/2026 9:45	148.64	
5/22/2026 8:45	148.82	
5/23/2026 11:45	147.74	
5/24/2026 12:45	147.74	
5/25/2026 9:45	148.64	
5/26/2026 12:45	147.56	
5/27/2026 10:45	147.56	
4/27/2026 7:45		163.04
4/28/2026 9:45		163.4
4/29/2026 9:45		163.4
4/30/2026 9:45		163.4
5/1/2026 9:45		163.76
5/2/2026 9:45		163.76
5/3/2026 11:45		162.14
5/4/2026 9:45		163.4
5/5/2026 10:45		162.68
5/6/2026 8:45		163.22
5/7/2026 9:45		163.76
5/8/2026 7:45		163.76
5/9/2026 9:45		164.12
5/10/2026 9:45		163.94
5/11/2026 9:45		163.76
5/12/2026 9:45		163.58
5/13/2026 9:45		162.68
5/14/2026 8:45		163.58
5/15/2026 7:45		163.22
5/16/2026 8:45		163.04
5/17/2026 8:45		163.76
5/18/2026 7:45		162.68
5/19/2026 7:45		163.4
5/20/2026 7:45		163.4

5/21/2026 9:45	163.58	
5/22/2026 8:45	163.94	
5/23/2026 11:45	162.5	
5/24/2026 12:45	162.5	
5/25/2026 9:45	163.58	
5/26/2026 12:45	162.5	
5/27/2026 10:45	162.32	
4/27/2026 7:45		171.5
4/28/2026 9:45		171.68
4/29/2026 9:45		171.68
4/30/2026 9:45		171.86
5/1/2026 8:45		171.86
5/2/2026 9:45		171.86
5/3/2026 11:45		170.24
5/4/2026 9:45		171.5
5/5/2026 10:45		170.78
5/6/2026 8:45		171.5
5/7/2026 8:45		171.86
5/8/2026 7:45		172.04
5/9/2026 9:45		172.04
5/10/2026 9:45		172.04
5/11/2026 9:45		171.86
5/12/2026 9:45		171.68
5/13/2026 11:45		170.78
5/14/2026 8:45		171.86
5/15/2026 7:45		171.5
5/16/2026 8:45		171.32
5/17/2026 8:45		171.86
5/18/2026 7:45		171.14
5/19/2026 7:45		171.68
5/20/2026 7:45		172.04
5/21/2026 9:45		171.86
5/22/2026 8:45		172.4
5/23/2026 11:45		170.6
5/24/2026 12:45		170.78
5/25/2026 9:45		172.04
5/26/2026 12:45		170.6
5/27/2026 10:45		170.78
4/27/2026 8:45		173.84
4/28/2026 9:45		174.2
4/29/2026 9:45		174.2
4/30/2026 9:45		174.38
5/1/2026 9:45		174.38
5/2/2026 10:45		174.38

5/3/2026 11:45	172.58
5/4/2026 9:45	174.02
5/5/2026 10:45	173.3
5/6/2026 9:45	174.2
5/7/2026 9:45	174.56
5/8/2026 7:45	174.74
5/9/2026 9:45	174.92
5/10/2026 9:45	174.74
5/11/2026 9:45	174.56
5/12/2026 9:45	174.38
5/13/2026 11:45	173.48
5/14/2026 8:45	174.74
5/15/2026 7:45	174.2
5/16/2026 8:45	174.2
5/17/2026 8:45	174.56
5/18/2026 7:45	173.84
5/19/2026 7:45	174.56
5/20/2026 7:45	174.74
5/21/2026 10:45	174.92
5/22/2026 8:45	175.28
5/23/2026 11:45	173.3
5/24/2026 12:45	173.48
5/25/2026 9:45	174.74
5/26/2026 12:45	173.12
5/27/2026 10:45	173.12

TP-36	15 ft	30 ft	45 ft	75 ft	120 ft	165 ft	210 ft	250 ft
4/27/2026 8:45	103.46							
4/28/2026 16:45	103.64							
4/29/2026 16:39	103.64							
4/30/2026 16:45	103.64							
5/1/2026 16:52	103.64							
5/2/2026 17:45	103.64							
5/3/2026 18:45	103.28							
5/4/2026 15:45	103.64							
5/5/2026 13:45	103.64							
5/6/2026 15:45	103.64							
5/7/2026 17:45	103.64							
5/8/2026 17:45	103.64							
5/9/2026 16:45	103.64							
5/10/2026 17:45	103.46							
5/11/2026 16:45	103.64							
5/12/2026 16:45	103.64							
5/13/2026 16:45	103.46							
5/14/2026 15:39	103.46							

5/15/2026 8:45	103.46	
5/16/2026 18:45	103.64	
5/17/2026 17:45	103.64	
5/18/2026 17:45	103.64	
5/19/2026 16:45	103.64	
5/20/2026 16:45	103.46	
5/21/2026 16:45	103.46	
5/22/2026 16:45	103.46	
5/23/2026 15:45	103.46	
5/24/2026 18:45	103.64	
5/25/2026 17:45	103.46	
5/26/2026 13:45	103.28	
5/27/2026 11:45	103.28	
4/27/2026 16:45		123.26
4/28/2026 8:45		123.26
4/29/2026 9:45		123.44
4/30/2026 7:45		123.44
5/1/2026 8:45		123.44
5/2/2026 8:45		123.62
5/3/2026 3:45		123.26
5/4/2026 8:45		123.62
5/5/2026 10:45		123.62
5/6/2026 9:45		123.98
5/7/2026 8:28		124.16
5/8/2026 7:45		124.16
5/9/2026 8:45		124.16
5/10/2026 9:45		124.16
5/11/2026 8:45		124.16
5/12/2026 7:45		124.16
5/13/2026 15:45		124.16
5/14/2026 8:45		124.34
5/15/2026 7:45		124.34
5/16/2026 9:45		124.34
5/17/2026 9:45		124.7
5/18/2026 17:45		124.7
5/19/2026 8:45		124.52
5/20/2026 8:45		124.52
5/21/2026 7:45		124.52
5/22/2026 7:45		124.52
5/23/2026 15:45		124.34
5/24/2026 17:45		124.52
5/25/2026 8:45		124.52
5/26/2026 18:45		124.52
5/27/2026 14:45		124.52

4/27/2026 8:45	131.36	
4/28/2026 9:45	131.54	
4/29/2026 8:45	131.72	
4/30/2026 8:45	131.72	
5/1/2026 8:45	131.72	
5/2/2026 8:45	131.9	
5/3/2026 11:45	131.18	
5/4/2026 9:45	131.72	
5/5/2026 10:45	131.54	
5/6/2026 9:45	132.08	
5/7/2026 8:28	132.08	
5/8/2026 8:45	132.26	
5/9/2026 8:45	132.08	
5/10/2026 9:45	132.26	
5/11/2026 8:45	132.26	
5/12/2026 7:45	132.08	
5/13/2026 11:45	131.9	
5/14/2026 8:45	132.26	
5/15/2026 7:45	132.26	
5/16/2026 9:45	132.26	
5/17/2026 9:45	132.44	
5/18/2026 8:45	132.26	
5/19/2026 8:45	132.62	
5/20/2026 8:45	132.62	
5/21/2026 7:45	132.62	
5/22/2026 7:45	132.8	
5/23/2026 11:35	132.44	
5/24/2026 11:45	132.44	
5/25/2026 8:45	132.8	
5/26/2026 12:45	132.44	
5/27/2026 8:45	132.44	
4/27/2026 9:45		135.68
4/28/2026 8:45		135.86
4/29/2026 8:45		135.86
4/30/2026 7:45		135.86
5/1/2026 9:45		136.04
5/2/2026 8:45		136.04
5/3/2026 11:45		135.32
5/4/2026 9:45		135.86
5/5/2026 10:45		135.68
5/6/2026 9:45		136.22
5/7/2026 7:45		136.04
5/8/2026 7:45		136.22
5/9/2026 7:45		136.04

5/10/2026 8:45	136.04	
5/11/2026 8:45	136.04	
5/12/2026 7:45	135.86	
5/13/2026 9:45	135.5	
5/14/2026 8:45	136.22	
5/15/2026 7:45	136.04	
5/16/2026 9:45	136.04	
5/17/2026 9:45	136.22	
5/18/2026 7:45	135.86	
5/19/2026 7:45	136.22	
5/20/2026 9:45	136.4	
5/21/2026 7:45	136.22	
5/22/2026 7:45	136.22	
5/23/2026 11:35	135.86	
5/24/2026 11:45	135.86	
5/25/2026 8:45	136.22	
5/26/2026 12:45	135.68	
5/27/2026 8:45	135.86	
4/27/2026 9:45		155.3
4/28/2026 9:45		155.48
4/29/2026 8:45		155.3
4/30/2026 8:45		155.3
5/1/2026 8:45		155.3
5/2/2026 8:45		155.3
5/3/2026 11:45		154.4
5/4/2026 9:45		154.94
5/5/2026 10:45		154.76
5/6/2026 9:45		155.3
5/7/2026 7:45		155.12
5/8/2026 7:45		155.12
5/9/2026 8:45		155.12
5/10/2026 9:45		155.12
5/11/2026 8:45		155.12
5/12/2026 9:45		154.94
5/13/2026 11:45		154.4
5/14/2026 8:45		155.12
5/15/2026 7:45		154.94
5/16/2026 9:45		154.76
5/17/2026 9:45		154.94
5/18/2026 7:45		154.58
5/19/2026 7:45		154.94
5/20/2026 8:45		154.94
5/21/2026 7:45		154.94
5/22/2026 7:45		154.94

5/23/2026 11:35	154.4	
5/24/2026 11:45	154.22	
5/25/2026 9:45	154.94	
5/26/2026 12:45	154.04	
5/27/2026 8:45	154.22	
4/27/2026 9:45		171.86
4/28/2026 8:45		172.04
4/29/2026 8:45		172.04
4/30/2026 8:45		172.04
5/1/2026 8:45		172.04
5/2/2026 9:45		172.22
5/3/2026 11:45		170.96
5/4/2026 9:45		171.68
5/5/2026 10:45		171.5
5/6/2026 8:45		172.04
5/7/2026 9:28		172.22
5/8/2026 7:45		172.04
5/9/2026 8:45		172.22
5/10/2026 9:45		172.22
5/11/2026 9:45		172.22
5/12/2026 9:45		172.04
5/13/2026 11:45		171.32
5/14/2026 8:45		172.04
5/15/2026 7:45		172.04
5/16/2026 9:45		171.86
5/17/2026 9:45		172.04
5/18/2026 7:45		171.5
5/19/2026 8:45		172.22
5/20/2026 8:45		172.04
5/21/2026 7:45		172.22
5/22/2026 7:45		172.22
5/23/2026 11:35		171.5
5/24/2026 11:45		171.32
5/25/2026 9:45		172.22
5/26/2026 12:45		171.32
5/27/2026 8:45		171.5
4/27/2026 9:45		161.06
4/28/2026 9:45		161.42
4/29/2026 9:45		161.42
4/30/2026 8:45		161.24
5/1/2026 9:45		161.42
5/2/2026 9:45		161.6
5/3/2026 11:45		160.16
5/4/2026 9:45		161.06

5/5/2026 10:45	160.7	
5/6/2026 9:45	161.42	
5/7/2026 9:28	161.42	
5/8/2026 8:45	161.42	
5/9/2026 8:45	161.42	
5/10/2026 9:45	161.42	
5/11/2026 9:45	161.42	
5/12/2026 7:45	161.06	
5/13/2026 11:45	160.52	
5/14/2026 8:45	161.24	
5/15/2026 7:45	161.06	
5/16/2026 9:45	161.06	
5/17/2026 9:45	161.24	
5/18/2026 8:45	160.7	
5/19/2026 8:45	161.42	
5/20/2026 8:45	161.24	
5/21/2026 9:45	161.42	
5/22/2026 7:45	161.24	
5/23/2026 11:35	160.7	
5/24/2026 11:45	160.34	
5/25/2026 9:45	161.42	
5/26/2026 12:45	160.16	
5/27/2026 8:45	160.34	
4/27/2026 9:45		135.68
4/28/2026 9:45		136.04
4/29/2026 9:45		136.04
4/30/2026 8:45		135.86
5/1/2026 9:45		136.04
5/2/2026 9:45		136.04
5/3/2026 11:45		134.42
5/4/2026 9:45		135.5
5/5/2026 10:45		135.32
5/6/2026 9:45		136.22
5/7/2026 9:28		136.04
5/8/2026 8:45		136.04
5/9/2026 8:45		136.04
5/10/2026 9:45		136.22
5/11/2026 10:45		136.22
5/12/2026 9:45		135.68
5/13/2026 11:45		135.14
5/14/2026 8:45		135.86
5/15/2026 7:45		135.5
5/16/2026 9:45		135.5
5/17/2026 9:45		135.86

5/18/2026 8:45									135.14
5/19/2026 8:45									135.86
5/20/2026 8:45									135.86
5/21/2026 9:45									136.04
5/22/2026 7:45									135.86
5/23/2026 11:35									135.14
5/24/2026 11:45									134.78
5/25/2026 9:45									136.04
5/26/2026 12:45									134.78
5/27/2026 8:45									134.78
TP-37	15 ft	30 ft	45 ft	75 ft	100 ft	130 ft	155 ft	180 ft	
4/27/2026 14:45	104.9								
4/28/2026 13:45	105.08								
4/29/2026 14:45	104.9								
4/30/2026 15:45	105.08								
5/1/2026 16:45	104.9								
5/2/2026 15:45	104.9								
5/3/2026 12:45	104.54								
5/4/2026 13:45	104.54								
5/5/2026 14:45	104.54								
5/6/2026 13:45	104.72								
5/7/2026 13:45	104.9								
5/8/2026 16:45	104.9								
5/9/2026 14:45	104.72								
5/10/2026 15:45	104.9								
5/11/2026 13:45	104.9								
5/12/2026 13:45	104.54								
5/13/2026 15:45	104.72								
5/14/2026 15:45	104.72								
5/15/2026 14:45	104.54								
5/16/2026 16:45	104.72								
5/17/2026 13:45	104.54								
5/18/2026 15:45	104.54								
5/19/2026 16:45	104.9								
5/20/2026 16:45	104.72								
5/21/2026 14:45	104.72								
5/22/2026 15:45	104.72								
5/23/2026 14:45	104.54								
5/24/2026 13:45	104.36								
5/25/2026 16:45	104.54								
5/26/2026 12:45	104.18								
5/27/2026 13:45	104								
4/27/2026 12:45			114.44						
4/28/2026 9:45			114.62						

4/29/2026 9:45	114.98	
4/30/2026 8:45	114.62	
5/1/2026 9:45	114.62	
5/2/2026 9:45	114.8	
5/3/2026 12:45	114.44	
5/4/2026 9:45	114.44	
5/5/2026 14:45	114.62	
5/6/2026 9:45	114.98	
5/7/2026 9:30	114.98	
5/8/2026 8:45	114.8	
5/9/2026 8:45	115.16	
5/10/2026 9:45	115.16	
5/11/2026 10:45	115.34	
5/12/2026 15:45	114.8	
5/13/2026 11:45	114.8	
5/14/2026 8:45	114.98	
5/15/2026 12:45	114.8	
5/16/2026 8:45	114.8	
5/17/2026 8:45	114.98	
5/18/2026 15:45	114.8	
5/19/2026 8:45	115.16	
5/20/2026 10:45	115.34	
5/21/2026 9:45	115.52	
5/22/2026 16:45	115.16	
5/23/2026 11:45	115.16	
5/24/2026 12:45	114.98	
5/25/2026 8:45	115.34	
5/26/2026 12:45	114.98	
5/27/2026 13:45	114.98	
4/27/2026 9:45		135.32
4/28/2026 9:45		135.86
4/29/2026 9:45		135.86
4/30/2026 8:45		135.5
5/1/2026 9:45		135.86
5/2/2026 9:45		136.04
5/3/2026 12:45		135.14
5/4/2026 9:45		135.32
5/5/2026 10:45		135.14
5/6/2026 9:45		136.04
5/7/2026 9:30		136.22
5/8/2026 7:45		135.68
5/9/2026 8:45		136.04
5/10/2026 9:45		136.22
5/11/2026 10:45		136.22

5/12/2026 9:45	135.32	
5/13/2026 11:45	135.5	
5/14/2026 8:45	135.68	
5/15/2026 7:45	135.32	
5/16/2026 8:45	135.5	
5/17/2026 8:45	135.86	
5/18/2026 8:45	135.32	
5/19/2026 8:45	135.86	
5/20/2026 10:45	136.04	
5/21/2026 9:45	136.04	
5/22/2026 8:45	135.32	
5/23/2026 11:45	135.5	
5/24/2026 12:45	135.32	
5/25/2026 8:45	135.86	
5/26/2026 12:45	134.96	
5/27/2026 10:45	134.96	
4/27/2026 9:45		135.32
4/28/2026 9:45		135.86
4/29/2026 9:45		136.22
4/30/2026 8:45		135.86
5/1/2026 9:45		136.04
5/2/2026 9:45		136.04
5/3/2026 12:45		134.78
5/4/2026 9:45		135.32
5/5/2026 10:45		134.96
5/6/2026 9:45		136.04
5/7/2026 9:30		136.04
5/8/2026 7:45		135.5
5/9/2026 8:45		136.04
5/10/2026 9:45		136.22
5/11/2026 10:45		136.22
5/12/2026 9:45		135.32
5/13/2026 11:45		135.32
5/14/2026 8:45		135.86
5/15/2026 7:45		135.14
5/16/2026 8:45		135.5
5/17/2026 8:45		135.86
5/18/2026 8:45		134.96
5/19/2026 8:45		135.86
5/20/2026 10:45		136.22
5/21/2026 9:45		136.04
5/22/2026 8:45		135.32
5/23/2026 11:45		135.32
5/24/2026 12:45		135.14

5/25/2026 8:45	135.86	
5/26/2026 12:45	134.96	
5/27/2026 10:45	134.6	
4/27/2026 9:45		141.08
4/28/2026 9:45		141.8
4/29/2026 9:45		141.98
4/30/2026 8:45		141.8
5/1/2026 9:45		141.98
5/2/2026 9:45		141.98
5/3/2026 12:45		140.36
5/4/2026 9:45		141.08
5/5/2026 10:45		140.72
5/6/2026 9:45		142.16
5/7/2026 9:30		142.16
5/8/2026 7:45		141.44
5/9/2026 8:45		142.16
5/10/2026 9:45		142.34
5/11/2026 9:45		141.98
5/12/2026 9:45		141.26
5/13/2026 11:45		141.08
5/14/2026 8:45		141.8
5/15/2026 7:45		141.26
5/16/2026 8:45		141.62
5/17/2026 8:45		141.98
5/18/2026 8:45		141.26
5/19/2026 8:45		141.98
5/20/2026 10:45		142.16
5/21/2026 9:45		142.34
5/22/2026 8:45		141.44
5/23/2026 11:45		141.26
5/24/2026 12:45		141.08
5/25/2026 8:45		142.34
5/26/2026 12:45		140.9
5/27/2026 10:45		140.54
4/27/2026 9:45		162.86
4/28/2026 9:45		163.4
4/29/2026 9:45		163.58
4/30/2026 8:45		163.4
5/1/2026 9:45		163.58
5/2/2026 9:45		163.58
5/3/2026 11:45		161.6
5/4/2026 9:45		162.68
5/5/2026 10:45		162.14
5/6/2026 9:45		163.58

5/7/2026 9:30	163.76	
5/8/2026 7:45	163.04	
5/9/2026 8:45	163.58	
5/10/2026 9:45	163.94	
5/11/2026 10:45	163.76	
5/12/2026 9:45	162.68	
5/13/2026 11:45	162.5	
5/14/2026 8:45	163.22	
5/15/2026 7:45	162.68	
5/16/2026 8:45	162.86	
5/17/2026 8:45	163.4	
5/18/2026 8:45	162.5	
5/19/2026 8:45	163.4	
5/20/2026 10:45	163.58	
5/21/2026 9:45	163.58	
5/22/2026 9:45	162.68	
5/23/2026 11:45	162.32	
5/24/2026 12:45	161.96	
5/25/2026 8:45	163.4	
5/26/2026 12:45	161.96	
5/27/2026 10:45	161.6	
4/27/2026 9:45		176.9
4/28/2026 9:45		177.44
4/29/2026 9:45		177.62
4/30/2026 8:45		177.44
5/1/2026 9:45		177.62
5/2/2026 9:45		177.62
5/3/2026 12:45		175.64
5/4/2026 9:45		176.72
5/5/2026 10:45		176.18
5/6/2026 9:45		177.62
5/7/2026 9:30		177.8
5/8/2026 7:45		177.08
5/9/2026 8:45		177.8
5/10/2026 9:45		177.98
5/11/2026 9:45		177.8
5/12/2026 9:45		176.72
5/13/2026 11:45		176.36
5/14/2026 8:45		177.44
5/15/2026 7:45		176.72
5/16/2026 8:45		177.08
5/17/2026 8:45		177.44
5/18/2026 8:45		176.36
5/19/2026 8:45		177.62

5/1/2026 19:45	113.18	
5/2/2026 19:45	114.26	
5/3/2026 12:45	113.9	
5/4/2026 17:45	113.9	
5/5/2026 18:45	114.26	
5/6/2026 19:45	114.98	
5/7/2026 19:45	114.8	
5/8/2026 19:45	115.16	
5/9/2026 19:45	115.52	
5/10/2026 19:45	114.98	
5/11/2026 19:45	115.16	
5/12/2026 17:45	114.98	
5/13/2026 19:45	114.8	
5/14/2026 19:45	114.8	
5/15/2026 19:45	114.8	
5/16/2026 18:45	115.16	
5/17/2026 14:45	114.98	
5/18/2026 19:45	115.88	
5/19/2026 16:45	115.7	
5/20/2026 16:45	114.8	
5/21/2026 18:45	115.34	
5/22/2026 16:45	115.34	
5/23/2026 17:45	115.16	
5/24/2026 18:45	115.16	
5/25/2026 17:45	115.16	
5/26/2026 16:45	115.7	
5/27/2026 15:45	114.98	
4/27/2026 15:45		129.56
4/28/2026 15:45		129.74
4/29/2026 16:45		129.56
4/30/2026 17:45		129.56
5/1/2026 17:45		131.18
5/2/2026 18:45		133.7
5/3/2026 17:45		133.7
5/4/2026 17:45		134.42
5/5/2026 15:45		134.78
5/6/2026 16:45		135.14
5/7/2026 16:45		135.86
5/8/2026 19:45		135.86
5/9/2026 16:45		135.86
5/10/2026 17:45		135.86
5/11/2026 16:45		135.86
5/12/2026 17:45		135.86
5/13/2026 17:45		136.04

5/14/2026 18:45	136.04	
5/15/2026 17:45	136.22	
5/16/2026 15:45	136.4	
5/17/2026 18:45	136.58	
5/18/2026 17:45	136.58	
5/19/2026 16:45	136.4	
5/20/2026 17:45	136.4	
5/21/2026 16:45	136.58	
5/22/2026 16:45	136.58	
5/23/2026 16:45	136.58	
5/24/2026 17:45	136.58	
5/25/2026 16:45	136.76	
5/26/2026 16:45	136.58	
5/27/2026 14:45	136.58	
4/27/2026 15:45		142.16
4/28/2026 14:45		142.34
4/29/2026 14:45		142.16
4/30/2026 17:45		142.16
5/1/2026 17:45		142.34
5/2/2026 17:45		142.7
5/3/2026 12:45		142.16
5/4/2026 16:45		142.52
5/5/2026 14:45		142.52
5/6/2026 16:45		142.7
5/7/2026 16:45		142.88
5/8/2026 17:45		142.88
5/9/2026 16:45		142.88
5/10/2026 16:45		142.88
5/11/2026 17:45		142.88
5/12/2026 15:45		143.42
5/13/2026 16:45		142.88
5/14/2026 14:45		142.7
5/15/2026 14:45		142.7
5/16/2026 15:45		142.88
5/17/2026 15:45		142.88
5/18/2026 15:45		142.88
5/19/2026 15:45		143.24
5/20/2026 15:45		142.88
5/21/2026 16:45		142.88
5/22/2026 15:45		143.42
5/23/2026 15:45		142.88
5/24/2026 16:45		142.88
5/25/2026 8:45		143.06
5/26/2026 13:45		142.88

5/27/2026 16:45	143.06	
4/27/2026 15:45		150.26
4/28/2026 14:45		150.26
4/29/2026 14:45		150.26
4/30/2026 18:45		150.44
5/1/2026 16:45		150.26
5/2/2026 19:45		150.44
5/3/2026 11:45		149.72
5/4/2026 16:45		150.26
5/5/2026 15:45		150.26
5/6/2026 16:45		150.44
5/7/2026 15:45		150.26
5/8/2026 16:45		150.26
5/9/2026 16:45		150.26
5/10/2026 15:45		150.26
5/11/2026 16:45		150.44
5/12/2026 16:45		150.26
5/13/2026 15:45		150.26
5/14/2026 15:45		150.26
5/15/2026 15:45		150.26
5/16/2026 15:45		150.26
5/17/2026 15:45		150.44
5/18/2026 17:45		150.44
5/19/2026 15:45		150.8
5/20/2026 15:45		150.08
5/21/2026 16:45		150.26
5/22/2026 15:45		150.26
5/23/2026 17:45		150.44
5/24/2026 13:45		150.26
5/25/2026 15:45		150.26
5/26/2026 16:45		150.26
5/27/2026 19:30		150.08
4/27/2026 15:45		162.32
4/28/2026 17:45		162.5
4/29/2026 18:45		162.5
4/30/2026 18:45		162.5
5/1/2026 17:45		162.5
5/2/2026 18:45		163.04
5/3/2026 17:45		161.96
5/4/2026 17:45		162.32
5/5/2026 18:45		162.14
5/6/2026 17:45		162.5
5/7/2026 17:45		162.5
5/8/2026 18:45		162.5

5/9/2026 17:45	162.5	
5/10/2026 17:45	162.68	
5/11/2026 17:45	162.68	
5/12/2026 17:45	162.5	
5/13/2026 17:45	162.5	
5/14/2026 16:45	162.32	
5/15/2026 18:45	162.5	
5/16/2026 17:45	162.5	
5/17/2026 17:45	162.32	
5/18/2026 18:45	162.68	
5/19/2026 15:45	162.68	
5/20/2026 15:45	162.32	
5/21/2026 17:45	162.68	
5/22/2026 16:45	162.32	
5/23/2026 17:45	162.5	
5/24/2026 17:45	162.5	
5/25/2026 16:45	162.32	
5/26/2026 16:45	161.96	
5/27/2026 11:45	161.78	
4/27/2026 15:45		171.32
4/28/2026 17:45		171.5
4/29/2026 17:45		171.5
4/30/2026 17:45		171.5
5/1/2026 16:45		171.5
5/2/2026 18:45		171.86
5/3/2026 16:45		170.96
5/4/2026 16:45		171.32
5/5/2026 14:45		171.32
5/6/2026 16:45		171.5
5/7/2026 17:45		171.68
5/8/2026 17:45		171.68
5/9/2026 17:45		171.68
5/10/2026 17:45		171.86
5/11/2026 16:45		171.86
5/12/2026 17:45		171.68
5/13/2026 16:45		171.5
5/14/2026 17:45		171.68
5/15/2026 16:45		171.5
5/16/2026 17:45		171.68
5/17/2026 16:45		171.5
5/18/2026 16:45		171.86
5/19/2026 15:45		172.04
5/20/2026 16:45		171.68
5/21/2026 17:45		171.86

5/22/2026 16:45	171.68	
5/23/2026 16:45	171.86	
5/24/2026 16:45	171.68	
5/25/2026 15:45	171.68	
5/26/2026 18:45	171.32	
5/27/2026 17:45	171.5	
4/27/2026 15:45		161.96
4/28/2026 13:45		161.78
4/29/2026 16:45		161.96
4/30/2026 17:45		161.96
5/1/2026 15:45		161.78
5/2/2026 18:45		162.14
5/3/2026 11:45		161.06
5/4/2026 15:45		161.6
5/5/2026 14:45		161.78
5/6/2026 17:45		161.78
5/7/2026 17:45		161.78
5/8/2026 15:45		161.78
5/9/2026 16:45		161.78
5/10/2026 16:45		161.96
5/11/2026 16:45		161.96
5/12/2026 15:45		161.6
5/13/2026 17:45		161.6
5/14/2026 15:45		161.6
5/15/2026 16:45		161.6
5/16/2026 17:45		161.78
5/17/2026 16:45		161.78
5/18/2026 16:45		161.96
5/19/2026 15:45		162.14
5/20/2026 16:45		161.96
5/21/2026 15:45		162.14
5/22/2026 16:45		161.96
5/23/2026 15:45		161.96
5/24/2026 17:45		161.96
5/25/2026 15:45		161.78
5/26/2026 18:45		161.6
5/27/2026 14:45		161.78
4/27/2026 15:45		135.68
4/28/2026 17:45		135.68
4/29/2026 16:45		135.68
4/30/2026 16:45		135.68
5/1/2026 16:45		135.68
5/2/2026 18:45		136.04
5/3/2026 16:45		134.96

5/4/2026 16:45								135.5
5/5/2026 14:45								135.5
5/6/2026 16:45								135.68
5/7/2026 17:45								135.86
5/8/2026 16:45								135.86
5/9/2026 16:45								135.86
5/10/2026 17:45								136.04
5/11/2026 16:45								136.04
5/12/2026 16:45								135.68
5/13/2026 15:45								135.68
5/14/2026 17:45								135.86
5/15/2026 16:45								135.68
5/16/2026 16:45								135.68
5/17/2026 16:45								135.68
5/18/2026 17:45								136.22
5/19/2026 15:45								136.4
5/20/2026 15:45								135.68
5/21/2026 15:45								135.86
5/22/2026 16:45								135.86
5/23/2026 16:45								135.86
5/24/2026 16:45								135.68
5/25/2026 16:45								135.68
5/26/2026 18:45								135.32
5/27/2026 14:45								135.5
TP-39	15 ft	30 ft	45 ft	75 ft	105 ft	135 ft	160 ft	
4/27/2026 18:45	102.2							
4/28/2026 19:45	102.38							
4/29/2026 19:45	102.38							
4/30/2026 19:45	102.2							
5/1/2026 19:45	102.2							
5/2/2026 19:45	102.38							
5/3/2026 12:45	101.3							
5/4/2026 10:45	101.66							
5/5/2026 15:45	101.66							
5/6/2026 19:45	102.02							
5/7/2026 18:45	102.38							
5/8/2026 19:45	102.38							
5/9/2026 19:45	102.38							
5/10/2026 19:45	102.2							
5/11/2026 19:45	102.2							
5/12/2026 8:45	101.66							
5/13/2026 18:45	101.66							
5/14/2026 18:45	101.48							
5/15/2026 18:45	101.48							

5/16/2026 16:45	101.66	
5/17/2026 9:45	101.84	
5/18/2026 18:45	102.02	
5/19/2026 16:45	101.84	
5/20/2026 18:45	101.48	
5/21/2026 17:45	101.66	
5/22/2026 18:45	101.48	
5/23/2026 18:45	101.3	
5/24/2026 18:45	101.3	
5/25/2026 18:45	101.3	
5/26/2026 17:45	100.94	
5/27/2026 11:45	100.94	
4/27/2026 17:45		118.94
4/28/2026 15:45		119.3
4/29/2026 17:45		119.12
4/30/2026 18:45		119.12
5/1/2026 19:45		119.12
5/2/2026 18:45		119.12
5/3/2026 18:45		118.76
5/4/2026 10:45		118.76
5/5/2026 15:45		118.94
5/6/2026 17:45		119.12
5/7/2026 13:45		119.84
5/8/2026 19:45		119.84
5/9/2026 9:45		119.66
5/10/2026 19:45		119.66
5/11/2026 18:45		119.48
5/12/2026 18:45		119.3
5/13/2026 18:45		119.3
5/14/2026 18:45		119.3
5/15/2026 8:45		119.3
5/16/2026 10:45		119.48
5/17/2026 9:45		119.66
5/18/2026 17:45		119.66
5/19/2026 16:45		119.3
5/20/2026 16:45		119.12
5/21/2026 17:45		119.3
5/22/2026 9:45		119.12
5/23/2026 18:45		118.94
5/24/2026 18:45		118.94
5/25/2026 19:45		119.12
5/26/2026 14:45		118.94
5/27/2026 11:45		119.12
4/27/2026 18:45		137.66

4/28/2026 14:45	137.84
4/29/2026 19:45	137.84
4/30/2026 12:45	137.84
5/1/2026 13:45	137.66
5/2/2026 19:45	137.84
5/3/2026 11:45	137.3
5/4/2026 10:45	137.66
5/5/2026 11:45	137.66
5/6/2026 14:45	137.48
5/7/2026 14:45	138.02
5/8/2026 14:45	138.02
5/9/2026 19:45	138.2
5/10/2026 12:45	137.84
5/11/2026 11:45	137.84
5/12/2026 8:45	137.66
5/13/2026 18:45	137.84
5/14/2026 9:45	137.84
5/15/2026 8:45	137.84
5/16/2026 10:45	138.02
5/17/2026 9:45	138.2
5/18/2026 18:45	137.84
5/19/2026 16:45	137.84
5/20/2026 13:45	137.84
5/21/2026 7:45	137.66
5/22/2026 8:45	137.66
5/23/2026 12:45	137.48
5/24/2026 19:45	137.66
5/25/2026 19:45	137.84
5/26/2026 13:45	137.66
5/27/2026 11:45	137.66
4/27/2026 18:45	143.24
4/28/2026 19:45	143.24
4/29/2026 13:45	143.24
4/30/2026 12:45	143.06
5/1/2026 19:45	143.24
5/2/2026 13:45	143.24
5/3/2026 11:45	142.88
5/4/2026 11:45	143.24
5/5/2026 15:45	143.24
5/6/2026 11:45	143.06
5/7/2026 13:45	143.06
5/8/2026 19:45	143.24
5/9/2026 19:45	143.42
5/10/2026 19:45	143.42

5/11/2026 12:45	143.24	
5/12/2026 13:45	143.24	
5/13/2026 12:45	143.24	
5/14/2026 11:45	143.24	
5/15/2026 8:45	143.24	
5/16/2026 10:45	143.24	
5/17/2026 9:45	143.24	
5/18/2026 19:45	143.24	
5/19/2026 8:45	143.06	
5/20/2026 12:45	143.24	
5/21/2026 11:45	143.24	
5/22/2026 12:45	143.24	
5/23/2026 13:45	143.24	
5/24/2026 12:45	143.24	
5/25/2026 13:45	143.42	
5/26/2026 13:45	143.24	
5/27/2026 11:45	143.42	
4/27/2026 16:45		149.72
4/28/2026 17:45		149.9
4/29/2026 17:45		149.9
4/30/2026 18:45		150.08
5/1/2026 17:45		150.08
5/2/2026 17:45		150.08
5/3/2026 16:45		149.18
5/4/2026 16:45		149.72
5/5/2026 18:45		149.72
5/6/2026 19:45		150.08
5/7/2026 18:45		150.08
5/8/2026 17:45		150.08
5/9/2026 17:45		150.08
5/10/2026 17:45		150.26
5/11/2026 17:45		150.44
5/12/2026 18:45		150.26
5/13/2026 17:45		150.08
5/14/2026 18:45		150.08
5/15/2026 17:45		150.08
5/16/2026 17:45		150.08
5/17/2026 17:45		150.08
5/18/2026 18:45		150.62
5/19/2026 15:45		150.44
5/20/2026 17:45		150.26
5/21/2026 17:45		150.44
5/22/2026 18:45		150.44
5/23/2026 18:45		150.44

5/24/2026 18:45	150.44	
5/25/2026 17:45	150.44	
5/26/2026 18:45	149.72	
5/27/2026 17:45	149.9	
4/27/2026 16:45		156.2
4/28/2026 17:45		156.2
4/29/2026 16:45		156.2
4/30/2026 17:45		156.38
5/1/2026 17:45		156.38
5/2/2026 18:45		156.56
5/3/2026 16:45		155.84
5/4/2026 16:45		156.2
5/5/2026 18:45		156.2
5/6/2026 17:45		156.38
5/7/2026 17:45		156.38
5/8/2026 17:45		156.38
5/9/2026 17:45		156.56
5/10/2026 17:45		156.56
5/11/2026 18:45		156.74
5/12/2026 16:45		156.38
5/13/2026 16:45		156.38
5/14/2026 16:45		156.38
5/15/2026 15:45		156.38
5/16/2026 15:45		156.38
5/17/2026 16:45		156.38
5/18/2026 17:45		156.74
5/19/2026 15:45		156.56
5/20/2026 16:45		156.56
5/21/2026 16:45		156.56
5/22/2026 17:45		156.56
5/23/2026 18:45		156.74
5/24/2026 18:45		156.74
5/25/2026 17:45		156.74
5/26/2026 13:45		156.2
5/27/2026 14:45		156.2
4/27/2026 17:45		158.72
4/28/2026 18:45		158.72
4/29/2026 16:45		158.72
4/30/2026 16:45		158.72
5/1/2026 17:45		158.72
5/2/2026 17:45		158.9
5/3/2026 16:45		158.54
5/4/2026 15:45		158.54
5/5/2026 11:45		158.54

5/6/2026 17:45								158.72
5/7/2026 16:45								158.72
5/8/2026 17:45								158.9
5/9/2026 17:45								158.9
5/10/2026 16:45								158.9
5/11/2026 18:45								159.08
5/12/2026 17:45								158.9
5/13/2026 17:45								158.9
5/14/2026 15:45								158.72
5/15/2026 17:45								158.9
5/16/2026 17:45								158.72
5/17/2026 15:45								158.72
5/18/2026 17:45								159.08
5/19/2026 15:45								159.08
5/20/2026 17:45								158.9
5/21/2026 17:45								159.08
5/22/2026 18:45								158.9
5/23/2026 11:45								158.9
5/24/2026 19:45								158.9
5/25/2026 17:45								158.9
5/26/2026 12:45								158.54
5/27/2026 17:45								158.72
TP-40	15 ft	30 ft	45 ft	75 ft	110 ft	155 ft	185 ft	220 ft
4/27/2026 9:45	99.68							
4/28/2026 11:45	99.68							
4/29/2026 12:45	99.68							
4/29/2026 23:45	99.32							
5/1/2026 10:45	99.86							
5/2/2026 9:45	99.68							
5/3/2026 15:45	99.68							
5/4/2026 10:45	99.86							
5/5/2026 15:45	99.5							
5/6/2026 13:45	99.5							
5/7/2026 11:45	99.32							
5/8/2026 12:45	99.14							
5/9/2026 9:45	98.78							
5/10/2026 7:45	98.6							
5/11/2026 12:45	98.96							
5/12/2026 8:45	98.24							
5/13/2026 14:45	98.6							
5/14/2026 8:45	98.24							
5/15/2026 7:45	97.7							
5/16/2026 11:45	98.06							
5/17/2026 9:45	97.88							

5/18/2026 19:45	98.24	
5/19/2026 17:45	98.78	
5/20/2026 9:45	98.06	
5/21/2026 7:45	98.06	
5/22/2026 12:45	97.88	
5/23/2026 12:45	98.96	
5/24/2026 3:45	98.6	
5/25/2026 9:45	98.42	
5/26/2026 17:45	98.24	
5/27/2026 14:45	97.88	
4/27/2026 15:45		120.92
4/28/2026 13:45		120.92
4/29/2026 18:45		120.92
4/30/2026 11:45		120.74
5/1/2026 17:45		120.92
5/2/2026 9:45		120.92
5/3/2026 11:45		120.56
5/4/2026 17:45		120.92
5/5/2026 17:45		120.92
5/6/2026 14:45		120.92
5/7/2026 17:45		121.1
5/8/2026 9:14		121.1
5/9/2026 15:45		121.1
5/10/2026 16:45		121.1
5/11/2026 12:45		121.1
5/12/2026 7:45		120.92
5/13/2026 12:45		120.92
5/14/2026 9:45		121.1
5/15/2026 8:45		120.92
5/16/2026 16:45		120.92
5/17/2026 8:45		121.1
5/18/2026 18:45		121.1
5/19/2026 15:45		121.1
5/20/2026 14:45		121.1
5/21/2026 9:45		121.1
5/22/2026 7:45		120.92
5/23/2026 11:45		120.92
5/24/2026 16:45		121.1
5/25/2026 18:45		121.1
5/26/2026 9:45		120.74
5/27/2026 15:45		120.92
4/27/2026 16:45		127.58
4/28/2026 17:45		127.76
4/29/2026 17:45		127.76

4/30/2026 17:45	127.76
5/1/2026 16:45	127.76
5/2/2026 16:45	127.94
5/3/2026 10:45	127.04
5/4/2026 17:45	127.58
5/5/2026 17:45	127.76
5/6/2026 16:45	127.94
5/7/2026 16:45	127.94
5/8/2026 17:45	128.12
5/9/2026 16:45	128.12
5/10/2026 16:45	128.3
5/11/2026 17:45	128.3
5/12/2026 16:45	127.94
5/13/2026 17:45	127.94
5/14/2026 17:45	128.12
5/15/2026 17:45	128.12
5/16/2026 17:45	128.12
5/17/2026 17:45	127.94
5/18/2026 18:45	128.48
5/19/2026 15:45	128.3
5/20/2026 16:45	128.12
5/21/2026 17:45	128.3
5/22/2026 16:45	128.3
5/23/2026 17:45	128.12
5/24/2026 18:45	128.3
5/25/2026 16:45	128.12
5/26/2026 12:45	127.76
5/27/2026 17:45	127.76
4/27/2026 16:45	127.76
4/28/2026 17:45	127.94
4/29/2026 16:45	127.94
4/30/2026 16:45	127.94
5/1/2026 16:45	127.94
5/2/2026 16:45	128.3
5/3/2026 10:45	127.04
5/4/2026 17:45	127.58
5/5/2026 17:45	127.94
5/6/2026 17:45	128.12
5/7/2026 17:45	128.12
5/8/2026 17:45	128.3
5/9/2026 17:45	128.3
5/10/2026 16:45	128.3
5/11/2026 17:45	128.48
5/12/2026 17:45	128.3

5/13/2026 17:45	128.12	
5/14/2026 17:45	128.3	
5/15/2026 17:45	128.3	
5/16/2026 17:45	128.12	
5/17/2026 15:45	127.76	
5/18/2026 18:45	128.66	
5/19/2026 15:45	128.48	
5/20/2026 16:45	128.12	
5/21/2026 16:45	128.3	
5/22/2026 15:45	128.3	
5/23/2026 16:45	128.3	
5/24/2026 18:45	128.48	
5/25/2026 17:45	128.3	
5/26/2026 12:45	127.58	
5/27/2026 17:45	127.76	
4/27/2026 16:45		123.98
4/28/2026 17:45		124.16
4/29/2026 17:45		124.34
4/30/2026 17:45		124.52
5/1/2026 17:45		124.52
5/2/2026 16:45		124.7
5/3/2026 14:45		123.26
5/4/2026 16:45		123.8
5/5/2026 17:45		124.34
5/6/2026 16:45		124.34
5/7/2026 17:45		124.52
5/8/2026 17:45		124.88
5/9/2026 17:45		124.88
5/10/2026 17:45		124.88
5/11/2026 17:45		125.06
5/12/2026 16:45		124.7
5/13/2026 17:45		124.52
5/14/2026 18:45		124.7
5/15/2026 17:45		124.52
5/16/2026 17:45		124.7
5/17/2026 17:45		124.52
5/18/2026 16:45		125.24
5/19/2026 15:45		125.06
5/20/2026 16:45		124.7
5/21/2026 17:45		125.06
5/22/2026 16:45		125.06
5/23/2026 17:45		124.88
5/24/2026 17:45		124.88
5/25/2026 17:45		124.88

5/26/2026 12:45	123.98	
5/27/2026 17:45	124.34	
4/27/2026 16:45		143.24
4/28/2026 17:45		143.6
4/29/2026 17:45		143.6
4/30/2026 17:45		143.6
5/1/2026 17:45		143.6
5/2/2026 16:45		143.78
5/3/2026 10:45		141.98
5/4/2026 17:45		143.06
5/5/2026 17:45		143.42
5/6/2026 17:45		143.6
5/7/2026 17:45		143.6
5/8/2026 17:45		143.96
5/9/2026 17:45		143.78
5/10/2026 17:45		143.78
5/11/2026 17:45		143.96
5/12/2026 16:45		143.6
5/13/2026 17:45		143.6
5/14/2026 17:45		143.6
5/15/2026 17:45		143.6
5/16/2026 17:45		143.6
5/17/2026 17:45		143.42
5/18/2026 16:45		144.14
5/19/2026 15:45		143.78
5/20/2026 17:45		143.6
5/21/2026 16:45		143.78
5/22/2026 16:45		143.78
5/23/2026 17:45		143.6
5/24/2026 16:45		143.6
5/25/2026 17:45		143.78
5/26/2026 15:45		142.7
5/27/2026 17:45		142.88
4/27/2026 16:45		148.46
4/28/2026 17:45		148.64
4/29/2026 17:45		148.82
4/30/2026 17:45		148.82
5/1/2026 17:45		148.82
5/2/2026 16:45		149
5/3/2026 10:45		147.02
5/4/2026 16:45		148.1
5/5/2026 18:45		148.64
5/6/2026 17:45		148.82
5/7/2026 17:45		148.82

5/8/2026 17:45	149.18	
5/9/2026 17:45	149.18	
5/10/2026 17:45	149.18	
5/11/2026 17:45	149.36	
5/12/2026 16:45	148.82	
5/13/2026 17:45	148.82	
5/14/2026 17:45	148.82	
5/15/2026 17:45	148.82	
5/16/2026 18:45	149	
5/17/2026 17:45	148.64	
5/18/2026 18:45	149.54	
5/19/2026 15:45	149	
5/20/2026 16:45	148.82	
5/21/2026 17:45	149.18	
5/22/2026 17:45	149	
5/23/2026 17:45	148.82	
5/24/2026 18:45	149	
5/25/2026 17:45	149	
5/26/2026 12:45	147.74	
5/27/2026 17:45	148.1	
4/27/2026 16:45		134.06
4/28/2026 17:45		134.42
4/29/2026 17:45		134.42
4/30/2026 17:45		134.6
5/1/2026 16:45		134.6
5/2/2026 17:45		134.78
5/3/2026 16:45		132.62
5/4/2026 17:45		133.7
5/5/2026 18:45		134.24
5/6/2026 17:45		134.42
5/7/2026 17:45		134.42
5/8/2026 17:45		134.78
5/9/2026 17:45		134.96
5/10/2026 17:45		134.96
5/11/2026 17:45		134.96
5/12/2026 16:45		134.42
5/13/2026 17:45		134.24
5/14/2026 17:45		134.42
5/15/2026 17:45		134.24
5/16/2026 18:45		134.24
5/17/2026 17:45		134.06
5/18/2026 18:45		134.96
5/19/2026 15:45		134.42
5/20/2026 17:45		134.24

5/21/2026 17:45	134.6
5/22/2026 16:45	134.42
5/23/2026 17:45	134.24
5/24/2026 18:45	134.42
5/25/2026 17:45	134.42
5/26/2026 15:45	132.8
5/27/2026 17:45	133.34



Solid Waste Borehole Maximum
Temperature Profiles Over 6 Weeks
for 4/16/2026 12:00 AM to 5/27/2026 12:00 AM

SCS ENGINEERS

07224053.00 | May 28, 2026

274 Granite Run Drive
Lancaster, PA 17601
717-550-6330

From May 21, 2026, through May 27, 2026, there were no recorded temperature increases or decreases that triggered the notification limits set forth in the LEA's October 4, 2024 letter.

Chiquita provides the following updates:

- TP-08
 - The 125-foot thermocouple went offline on March 3rd and TP-8 was offline between March 6th and March 9th for evaluation and maintenance. Upon removing the thermocouples, the casing for TP-08 was found to be damaged due to differential settlement beyond 45-feet, thus preventing the installation of the 100-foot, 125-foot, and 150-foot thermocouples. The 15-foot, 30-foot, and 45-foot thermocouples are active and reporting data.
 - The 45-foot thermocouple remained consistent with previous recorded temperatures.
- TP-14
 - The 150-foot thermocouple reported a maximum temperature of 249° F on May 10th, which was anomalous and likely associated with a potential thermocouple sensor malfunction. As a result, the reported temperatures of 0° F from May 11th to May 15th are also considered anomalous. The 150-foot thermocouple was replaced on May 16th and temperatures were consistent with previous recorded values.
- TP-23
 - The 15-foot thermocouple reported temperatures of 0° F from May 13th to May 18th, which were anomalous and likely associated with a potential thermocouple sensor malfunction. On May 19th, a temperature of 189° F was reported, with temperatures remaining consistent with previous recorded values through May 27th with the thermocouple functioning as normal.
 - The 30-foot thermocouple reported temperatures of 0° F from May 13th to May 18th, which were anomalous and likely associated with a potential thermocouple sensor malfunction. On May 19th, a temperature of 221° F was reported, with temperatures remaining consistent with previous recorded values through May 27th with the thermocouple functioning as normal.
 - The reported maximum temperature reading of 2508° F at the 30-foot thermocouple is considered anomalous and is believed to be associated with a potential thermocouple sensor malfunction. The 30-foot thermocouple temperatures remained consistent with previous recorded values with the thermocouple functioning as normal.

Vertical Temperature Profiles from Temperature Probes at Chiquita Landfill for TP-1

Maximum data for 4/16/2026 12:00 AM to 5/27/2026 12:00 AM

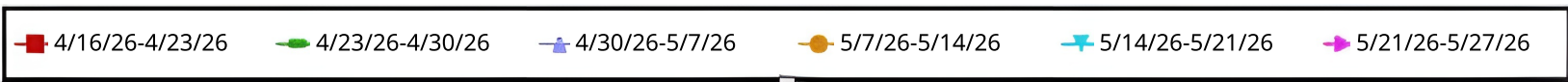
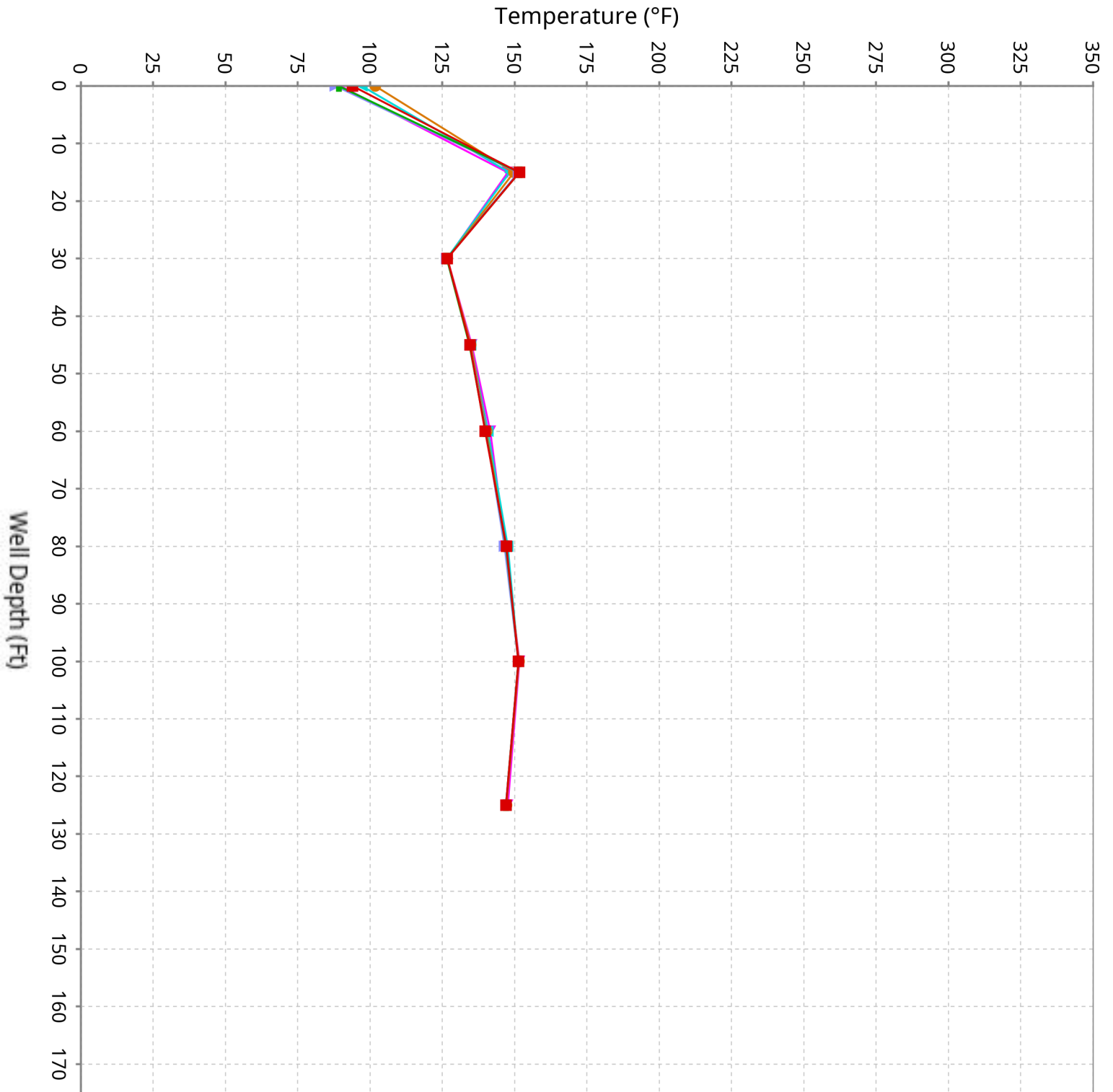

Vertical Temperature Profiles from Temperature Probes at Chiquita Landfill for TP-2

Maximum data for 4/16/2026 12:00 AM to 5/27/2026 12:00 AM

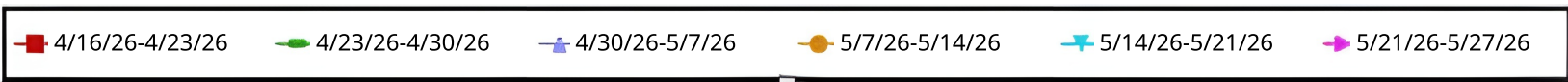
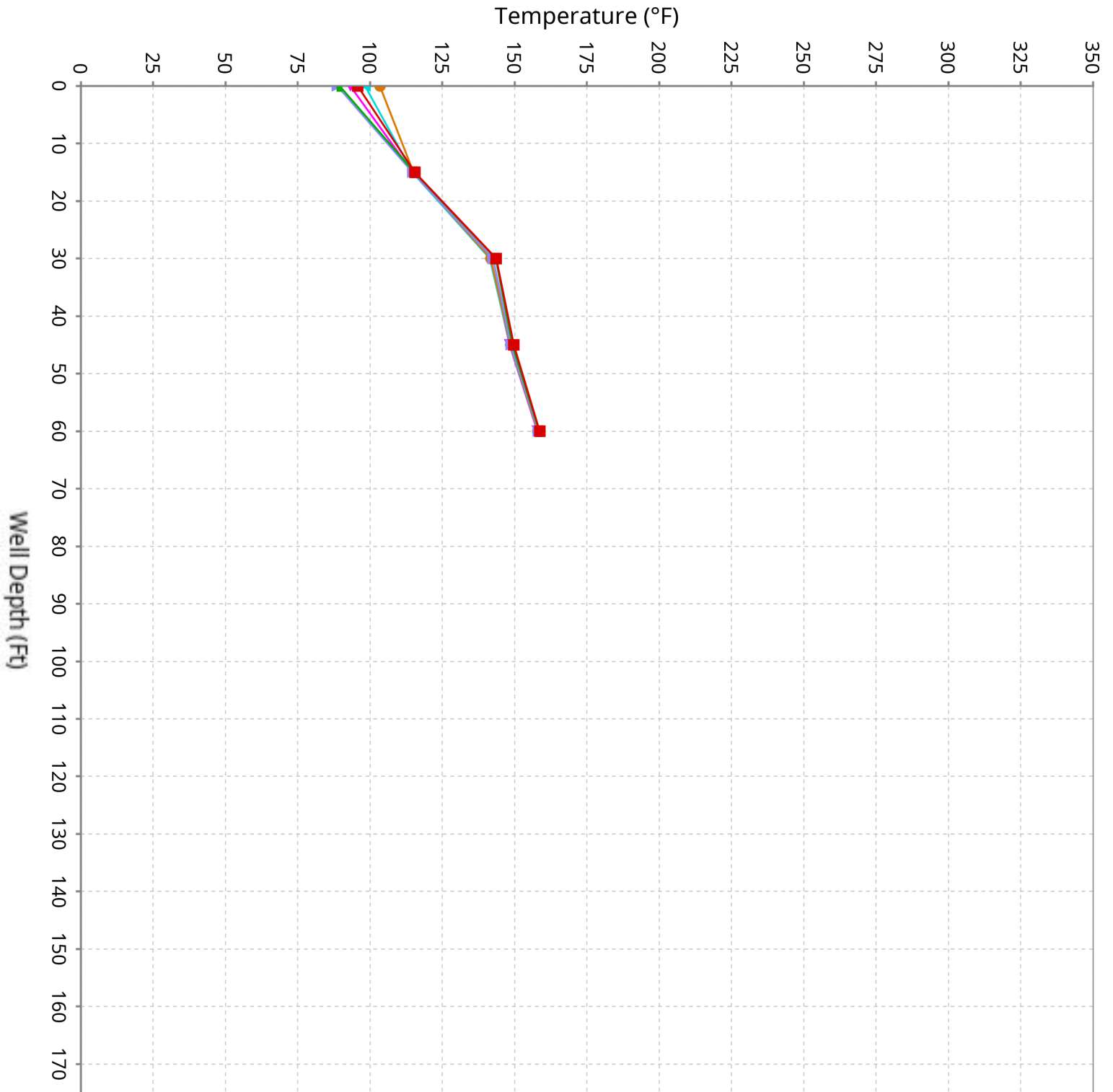

Vertical Temperature Profiles from Temperature Probes at Chiquita Landfill for TP-3

Maximum data for 4/16/2026 12:00 AM to 5/27/2026 12:00 AM

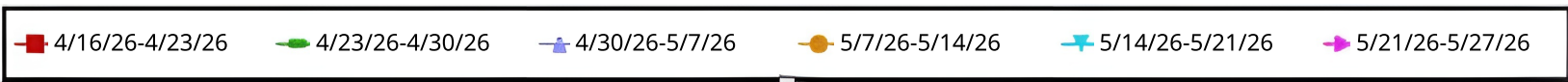
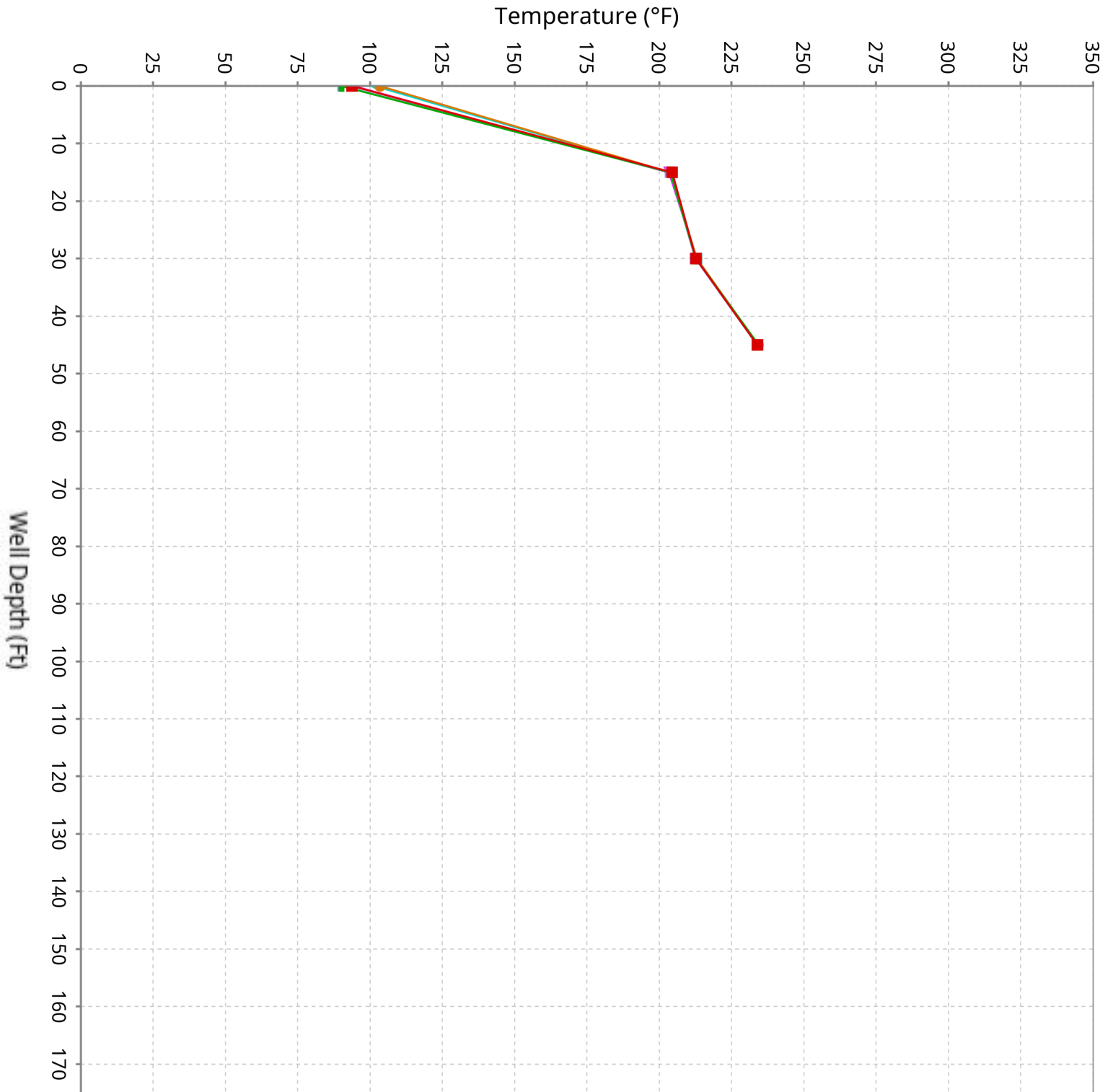

Vertical Temperature Profiles from Temperature Probes at Chiquita Landfill for TP-4

Maximum data for 4/16/2026 12:00 AM to 5/27/2026 12:00 AM

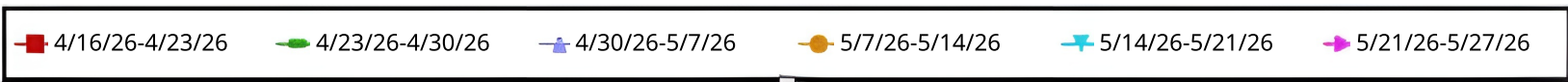
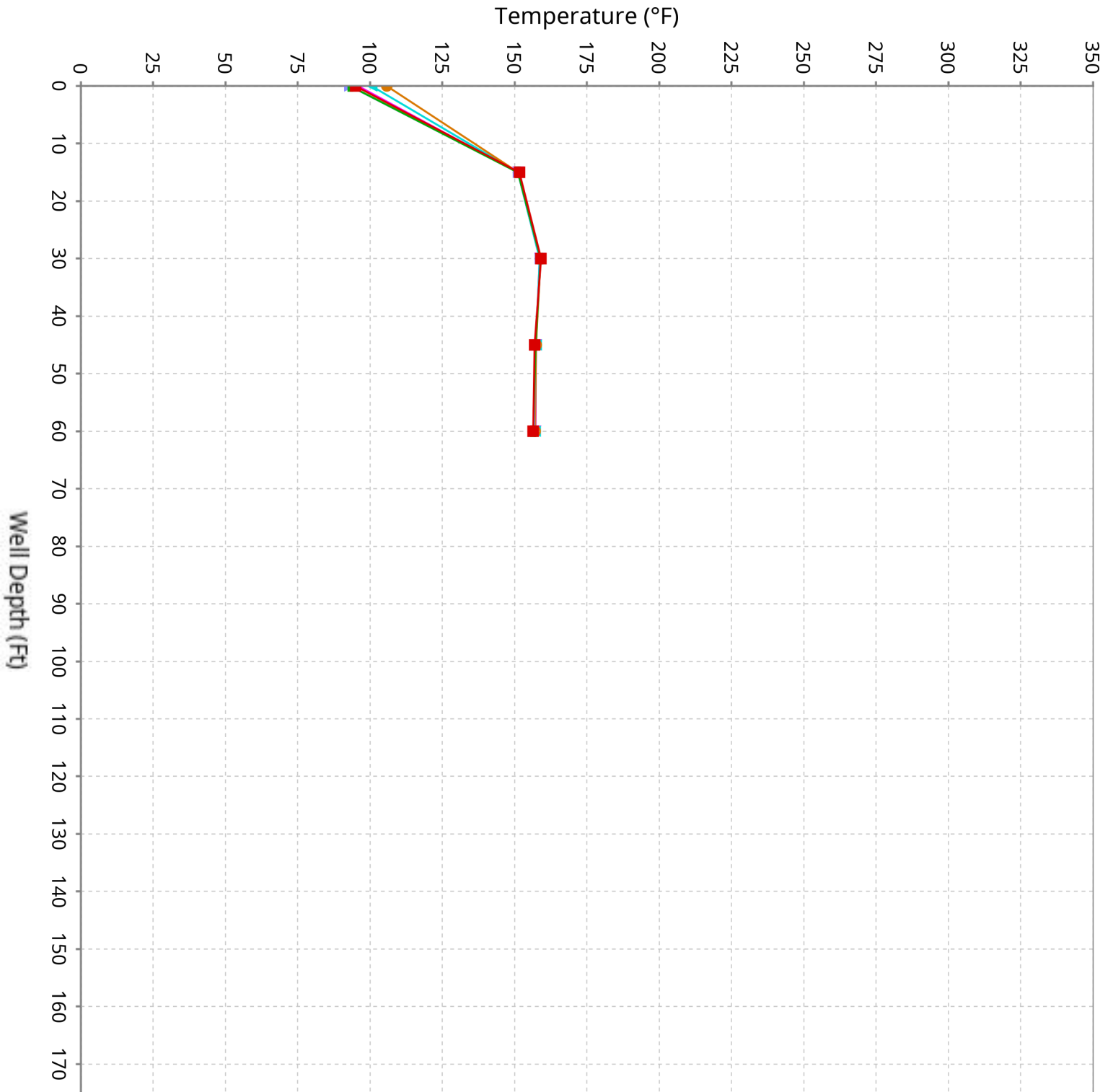

Vertical Temperature Profiles from Temperature Probes at Chiquita Landfill for TP-5

Maximum data for 4/16/2026 12:00 AM to 5/27/2026 12:00 AM

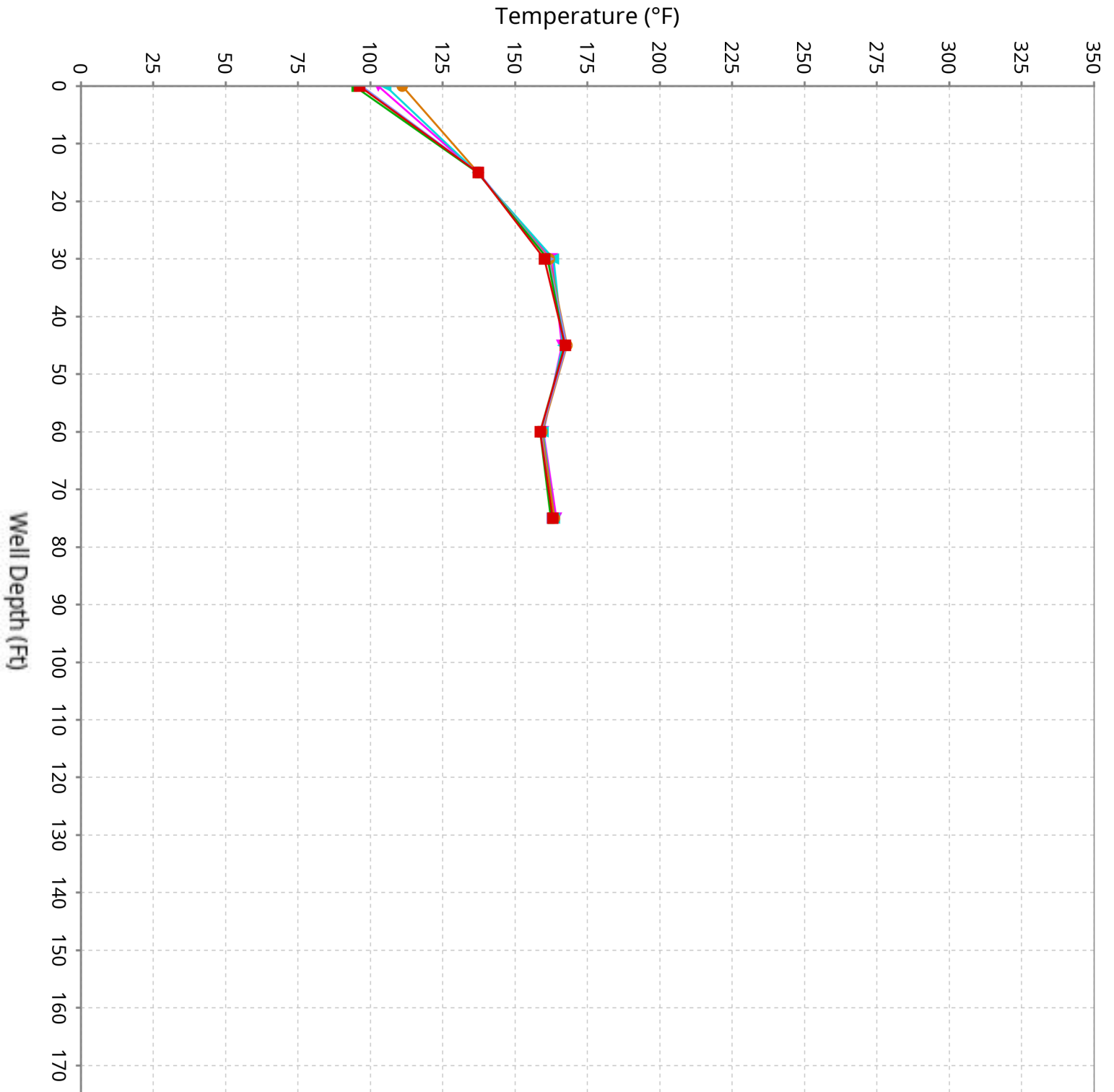

Vertical Temperature Profiles from Temperature Probes at Chiquita Landfill for TP-6

Maximum data for 4/16/2026 12:00 AM to 5/27/2026 12:00 AM

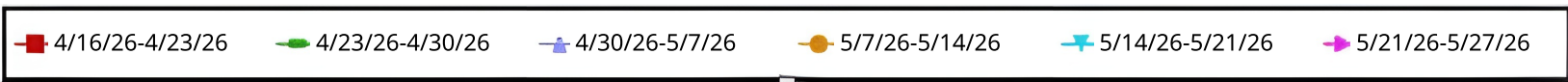
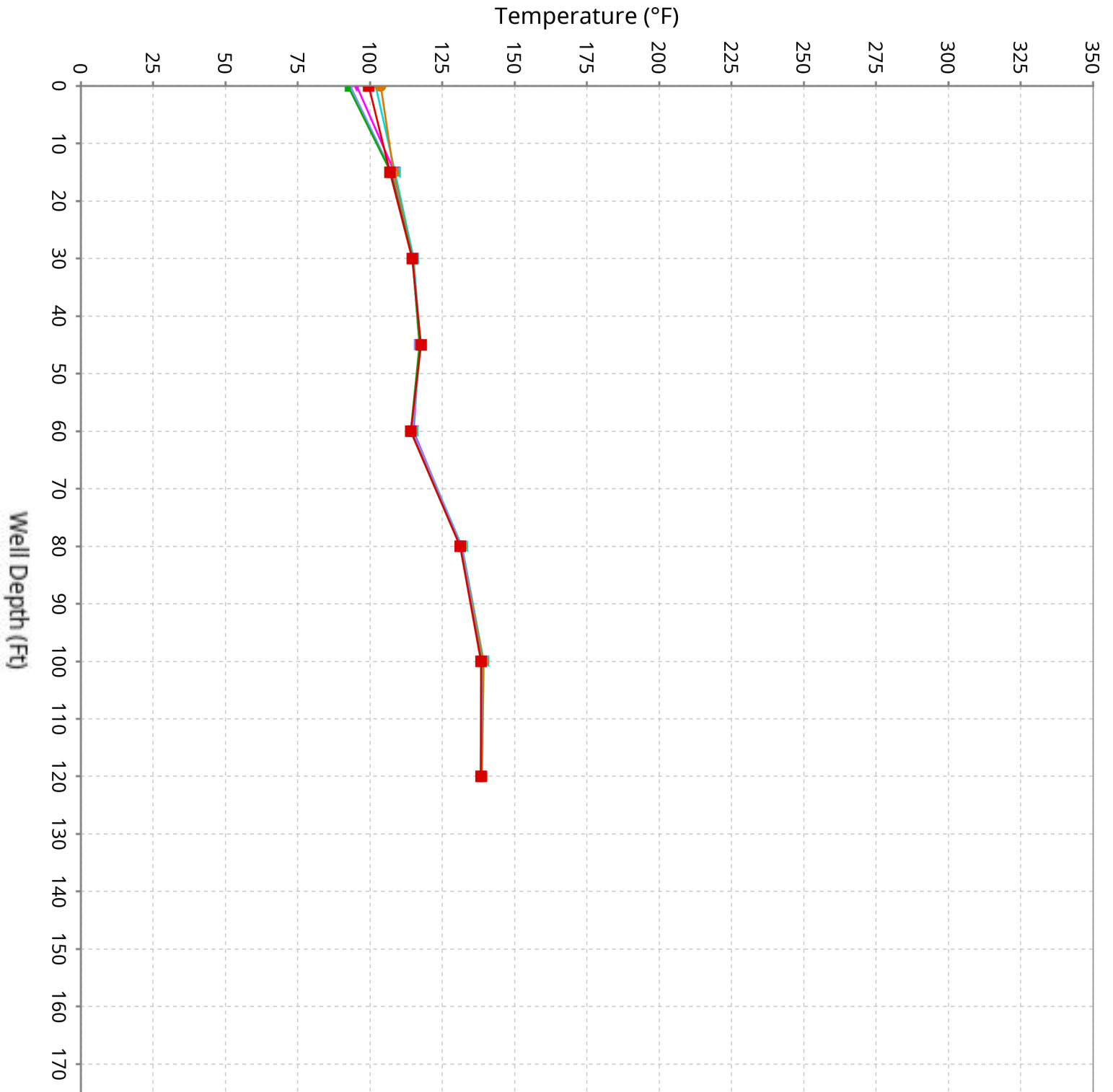

Vertical Temperature Profiles from Temperature Probes at Chiquita Landfill for TP-7

Maximum data for 4/16/2026 12:00 AM to 5/27/2026 12:00 AM

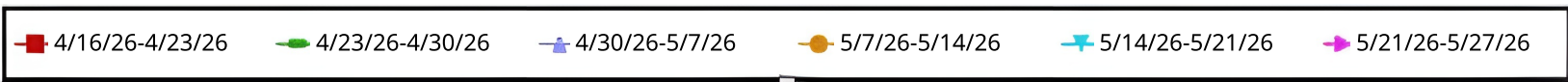
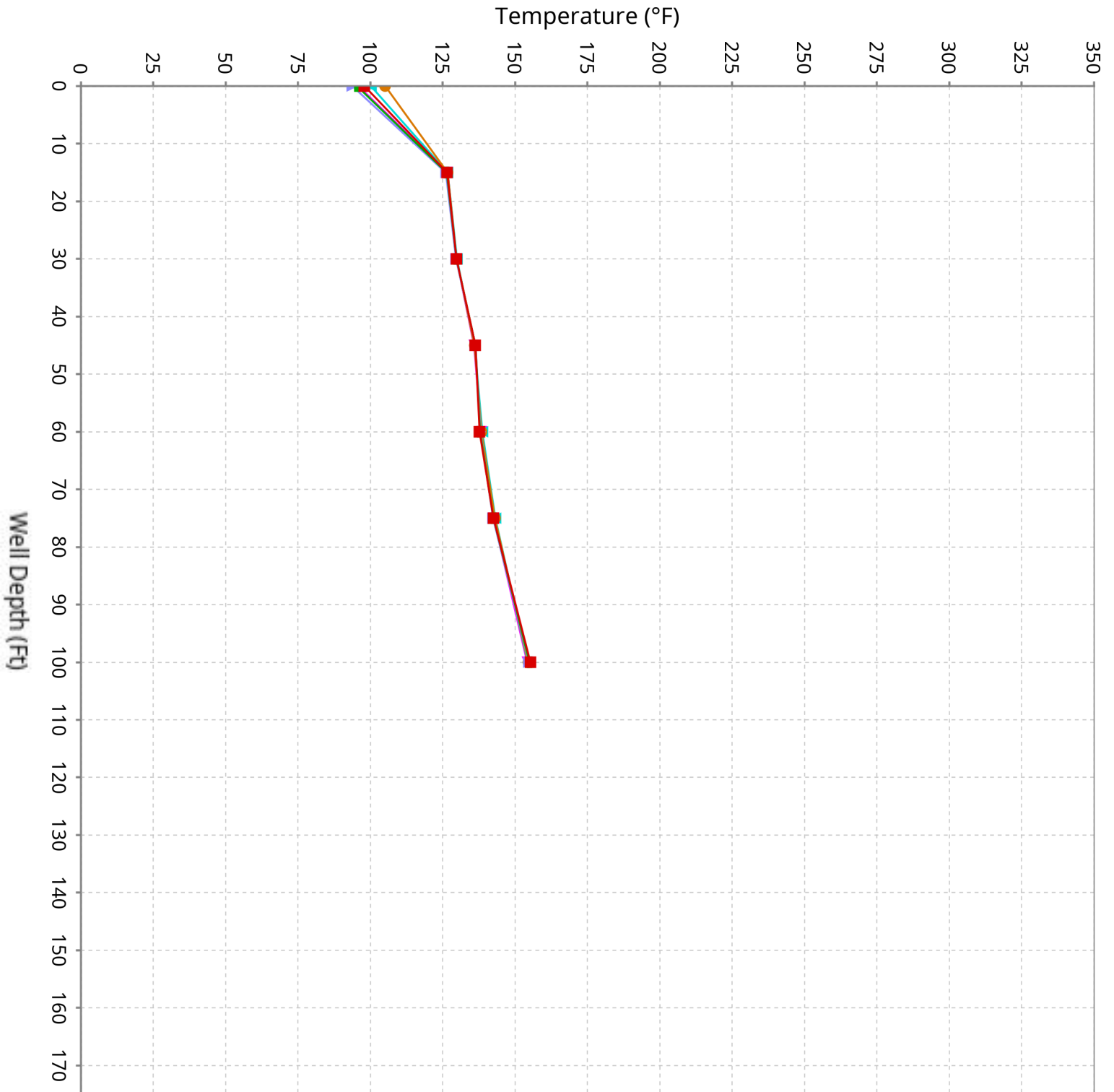

Vertical Temperature Profiles from Temperature Probes at Chiquita Landfill for TP-8

Maximum data for 4/16/2026 12:00 AM to 5/27/2026 12:00 AM

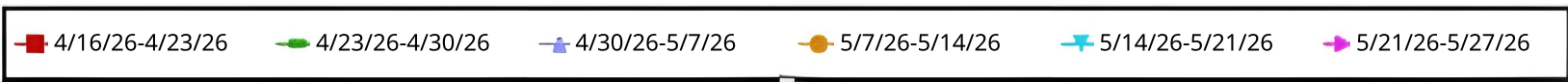
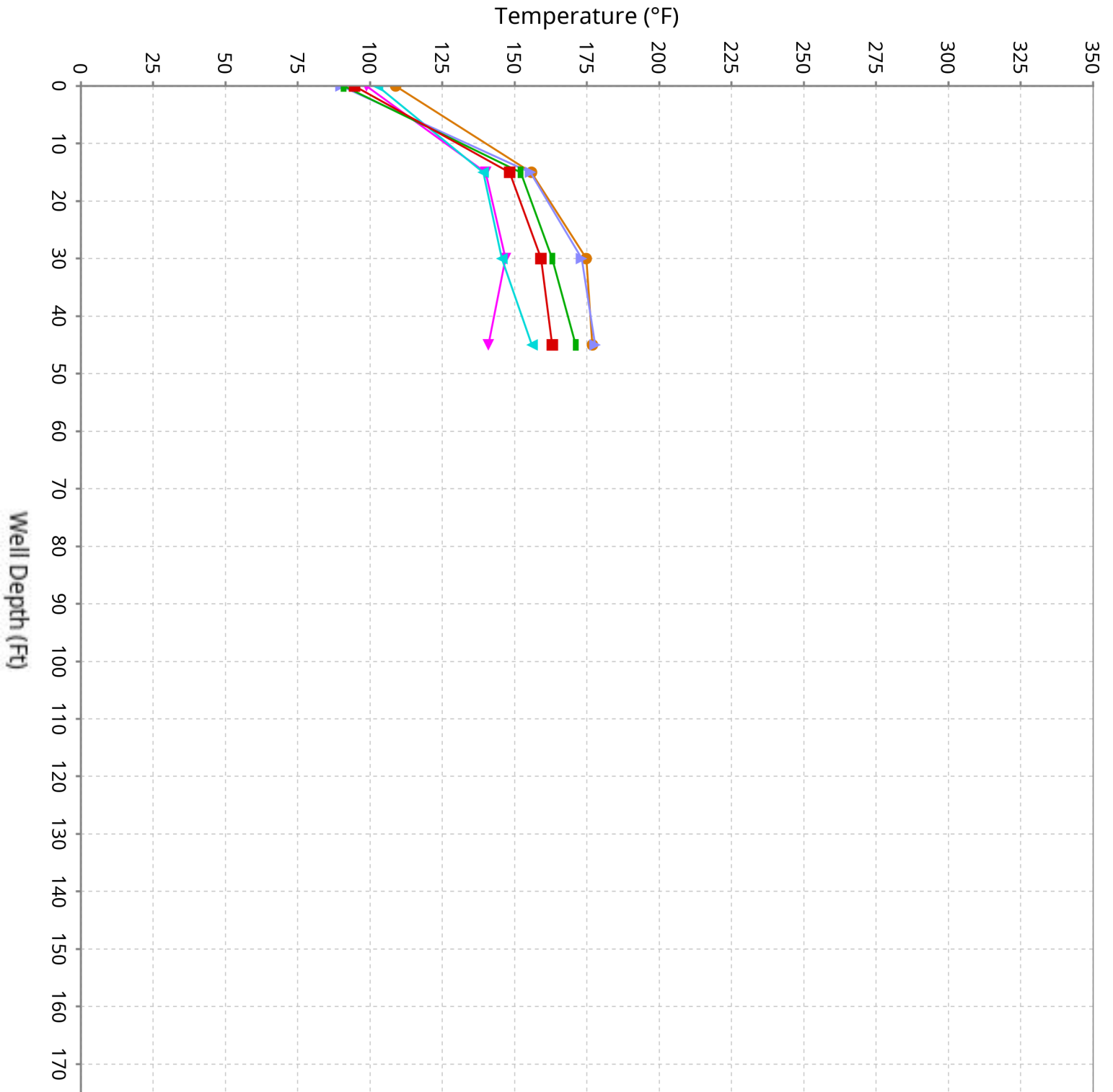

Vertical Temperature Profiles from Temperature Probes at Chiquita Landfill for TP-9

Maximum data for 4/16/2026 12:00 AM to 5/27/2026 12:00 AM

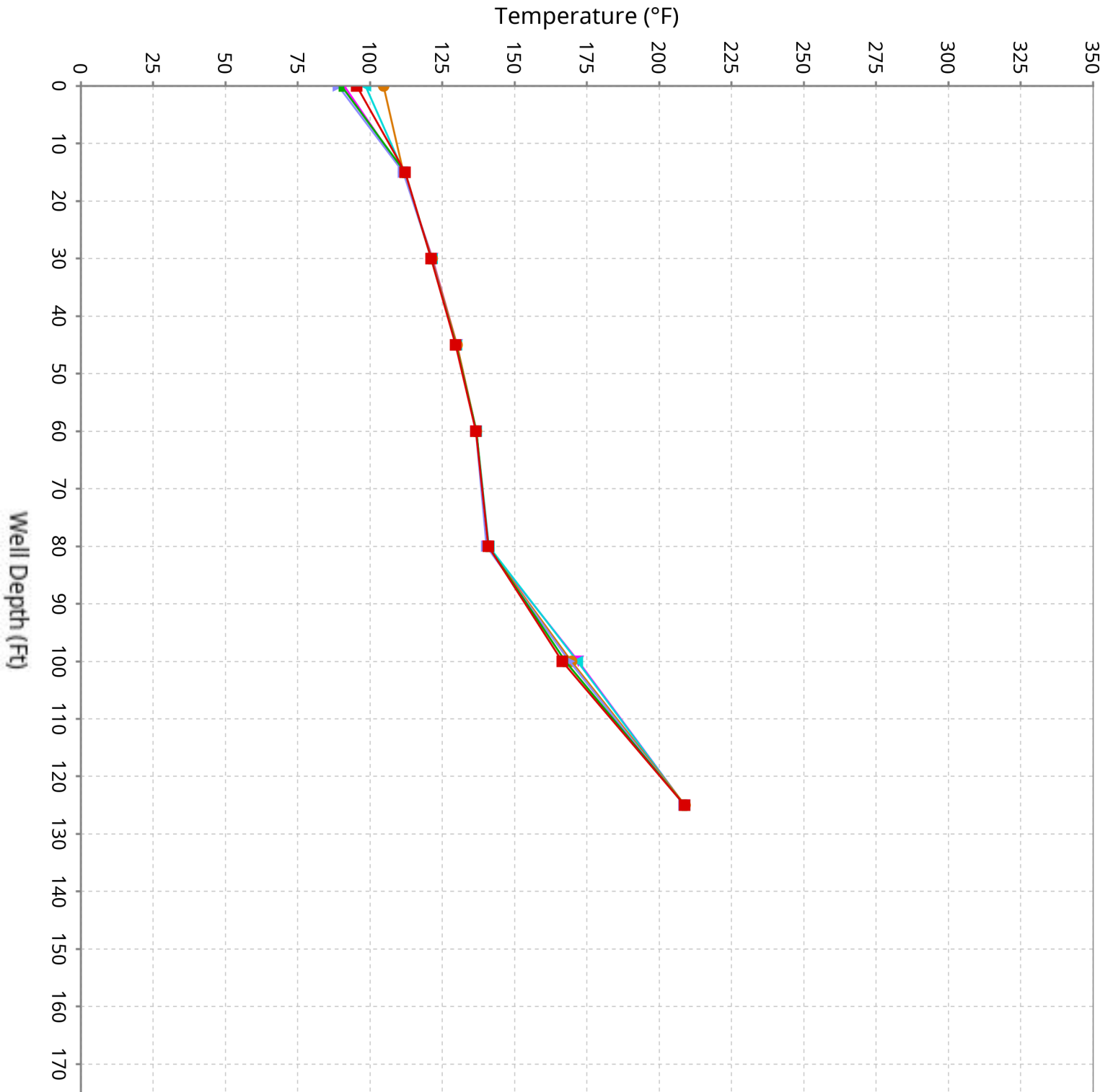

Vertical Temperature Profiles from Temperature Probes at Chiquita Landfill for TP-10

Maximum data for 4/16/2026 12:00 AM to 5/27/2026 12:00 AM

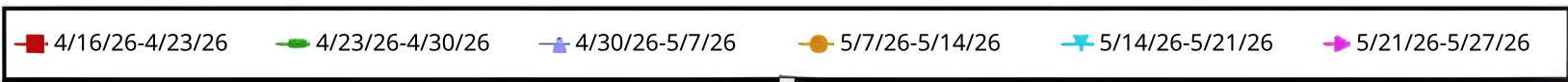
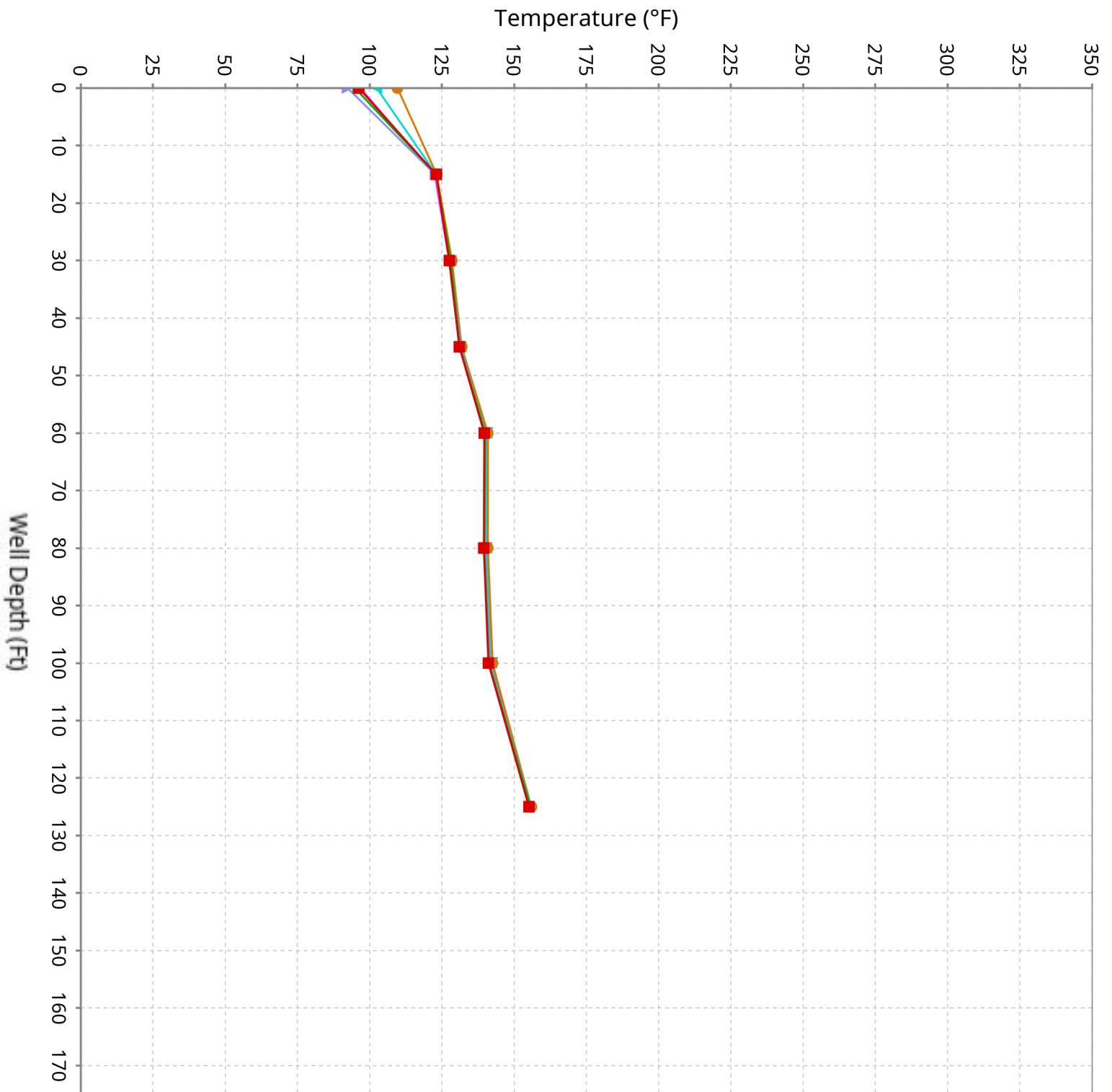

Vertical Temperature Profiles from Temperature Probes at Chiquita Landfill for TP-11

Maximum data for 4/16/2026 12:00 AM to 5/27/2026 12:00 AM

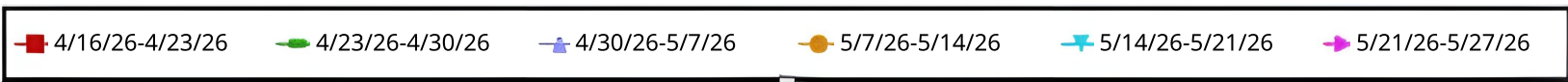
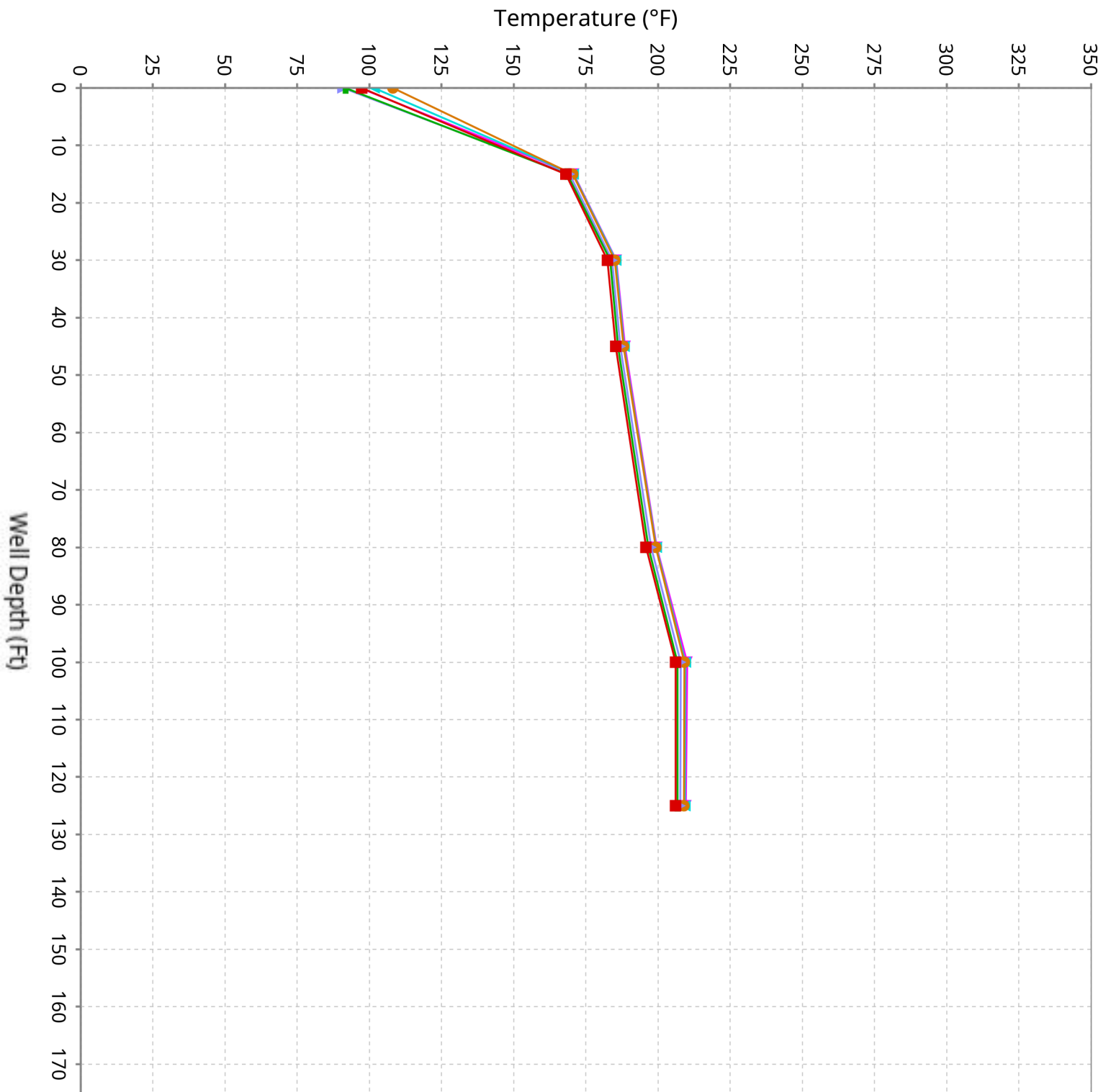

Vertical Temperature Profiles from Temperature Probes at Chiquita Landfill for TP-12

Maximum data for 4/16/2026 12:00 AM to 5/27/2026 12:00 AM

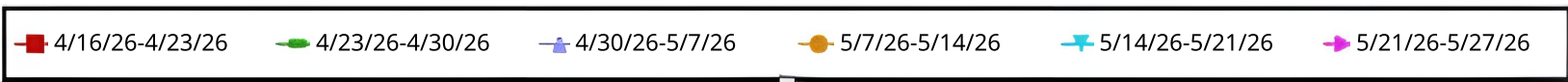
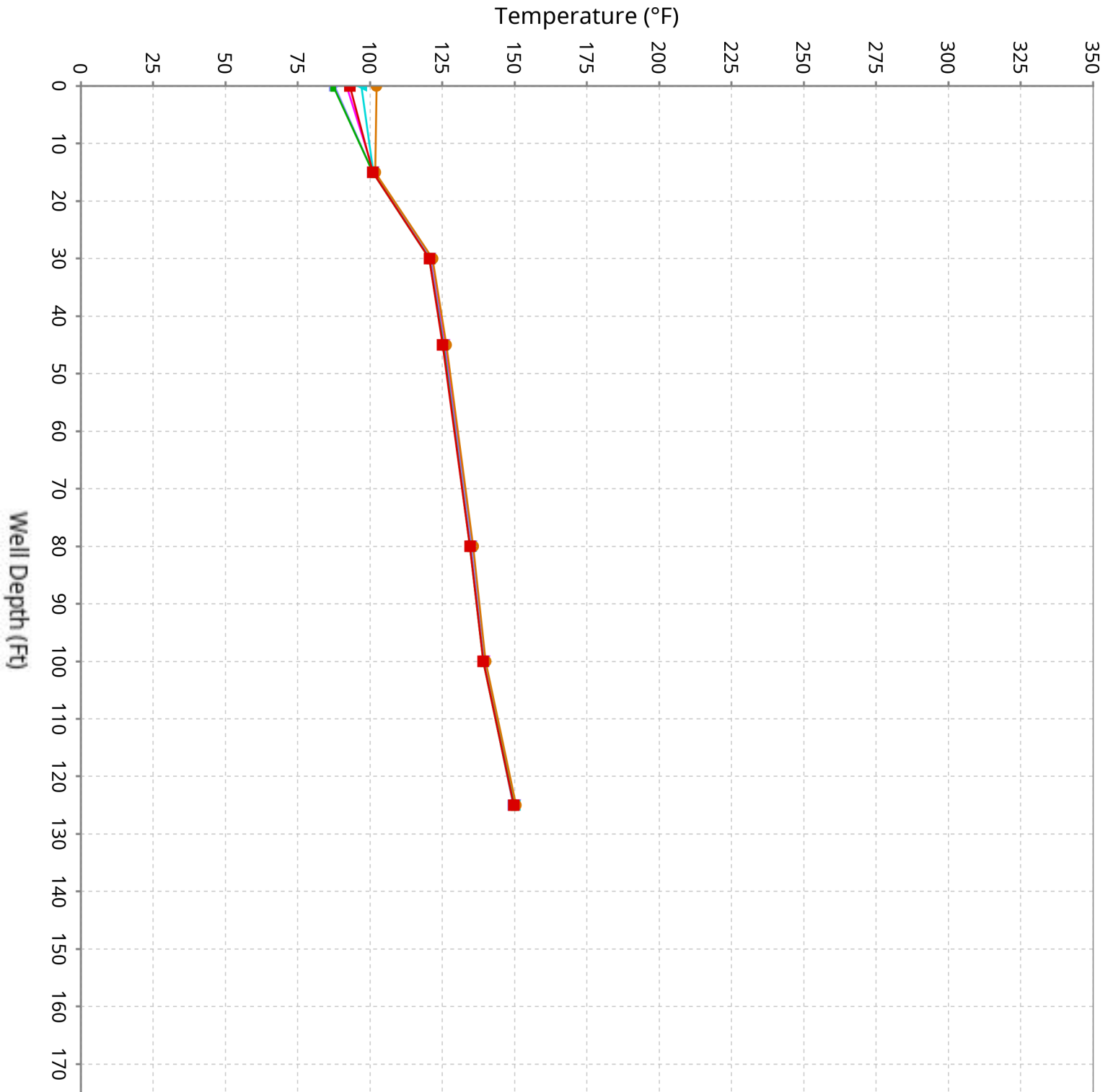

Vertical Temperature Profiles from Temperature Probes at Chiquita Landfill for TP-13

Maximum data for 4/16/2026 12:00 AM to 5/27/2026 12:00 AM

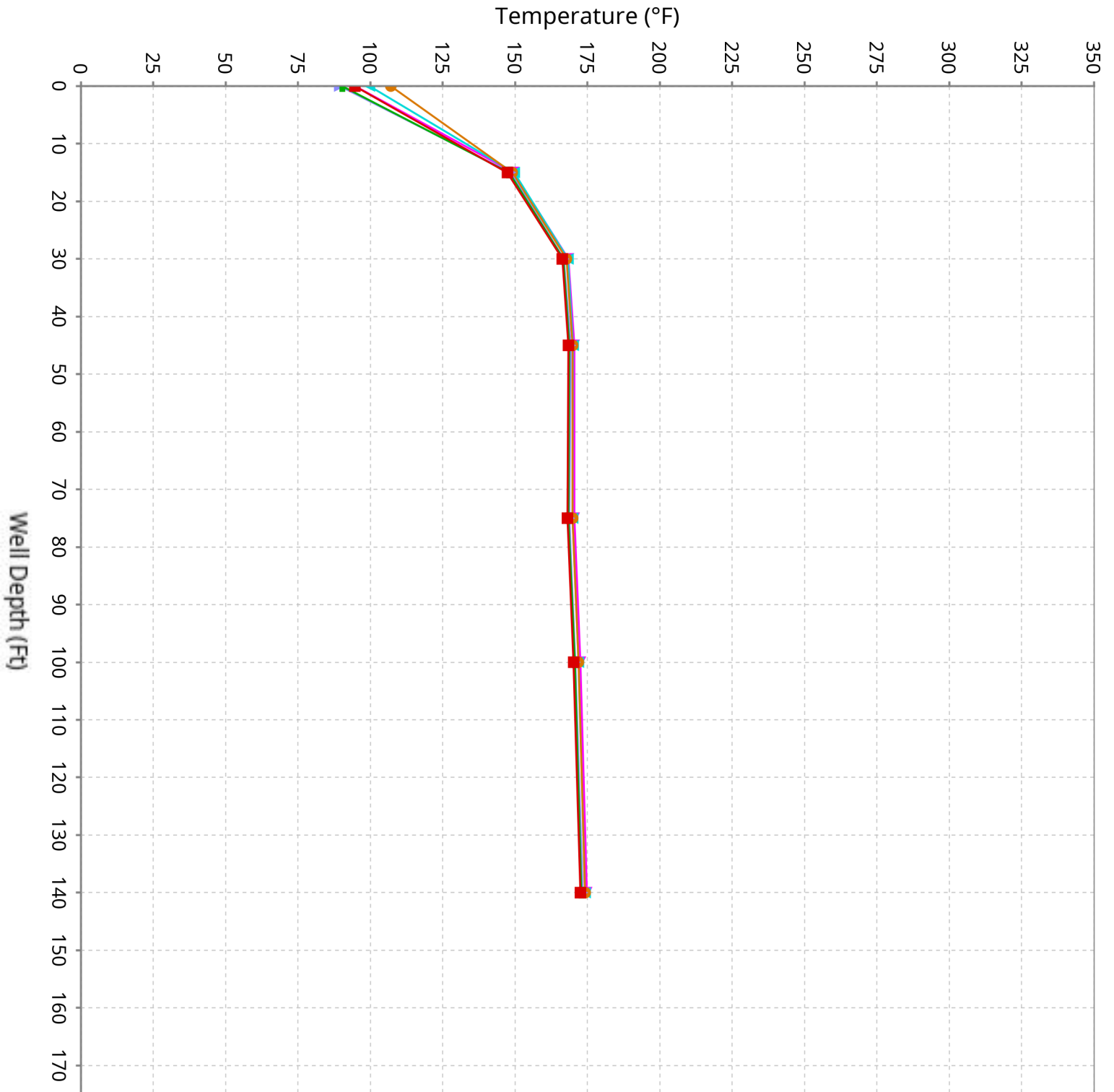

Vertical Temperature Profiles from Temperature Probes at Chiquita Landfill for TP-14

Maximum data for 4/16/2026 12:00 AM to 5/27/2026 12:00 AM

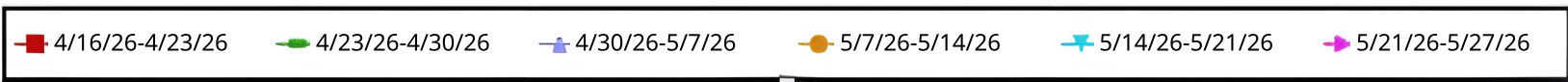
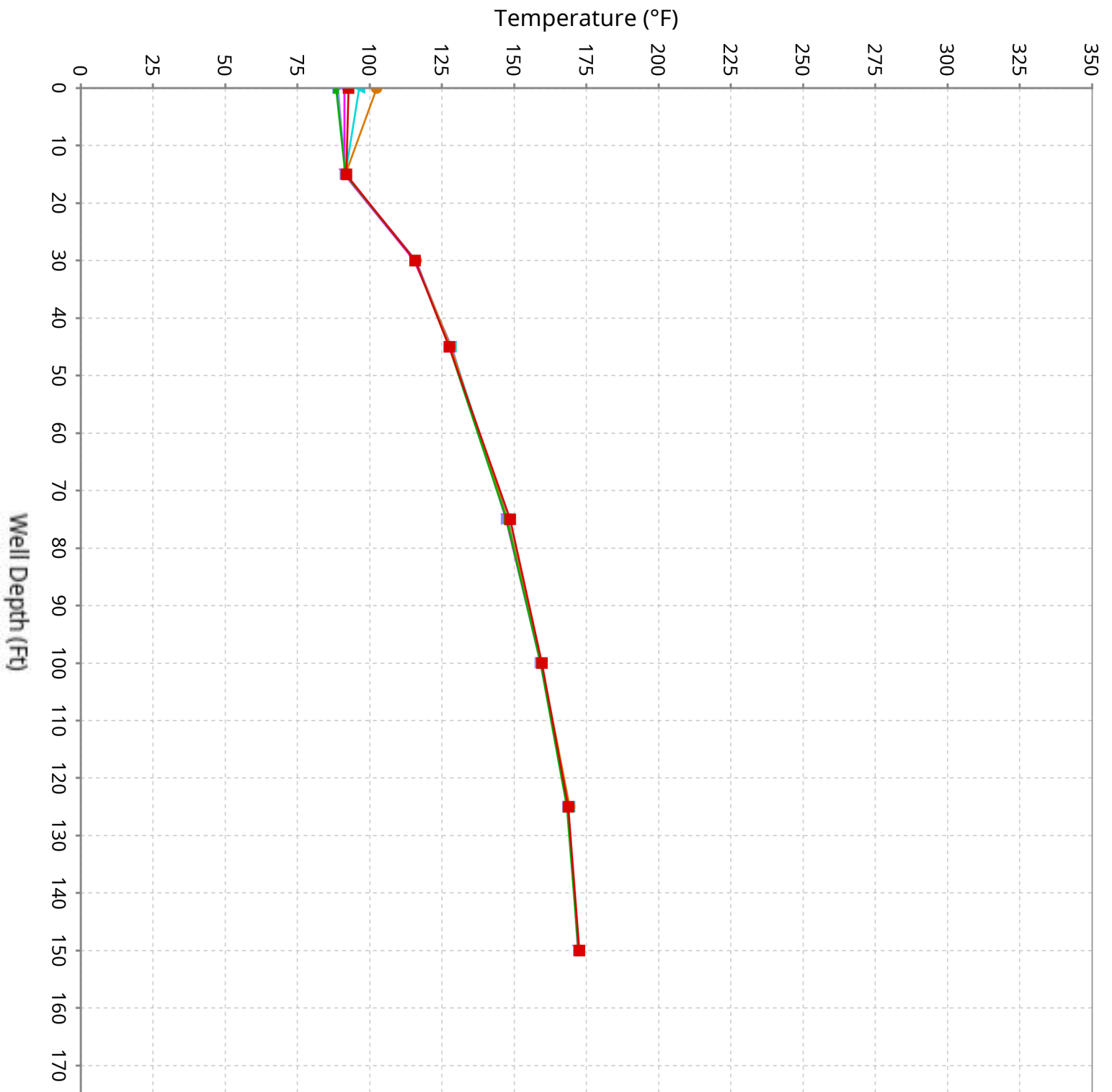

Vertical Temperature Profiles from Temperature Probes at Chiquita Landfill for TP-15

Maximum data for 4/16/2026 12:00 AM to 5/27/2026 12:00 AM

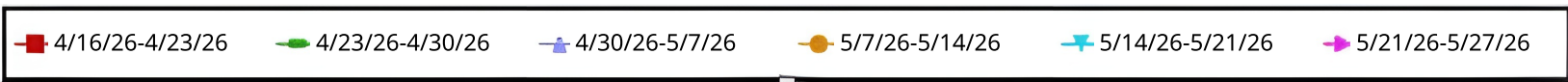
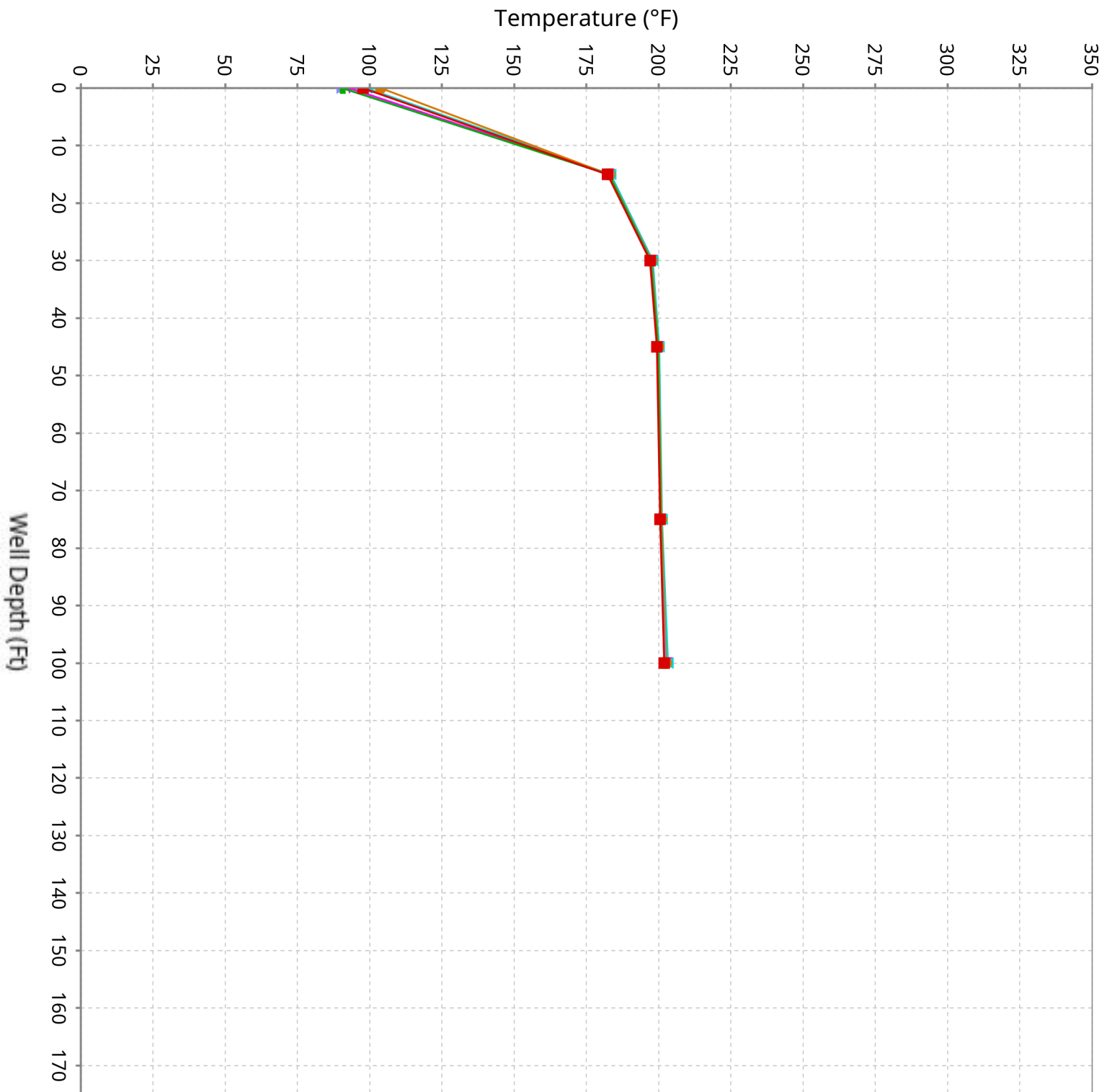

Vertical Temperature Profiles from Temperature Probes at Chiquita Landfill for TP-16

Maximum data for 4/16/2026 12:00 AM to 5/27/2026 12:00 AM

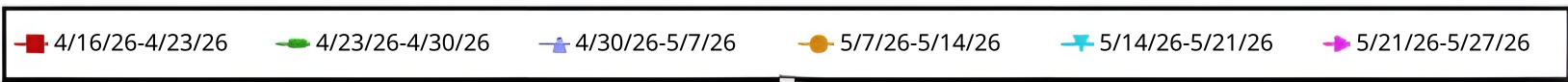
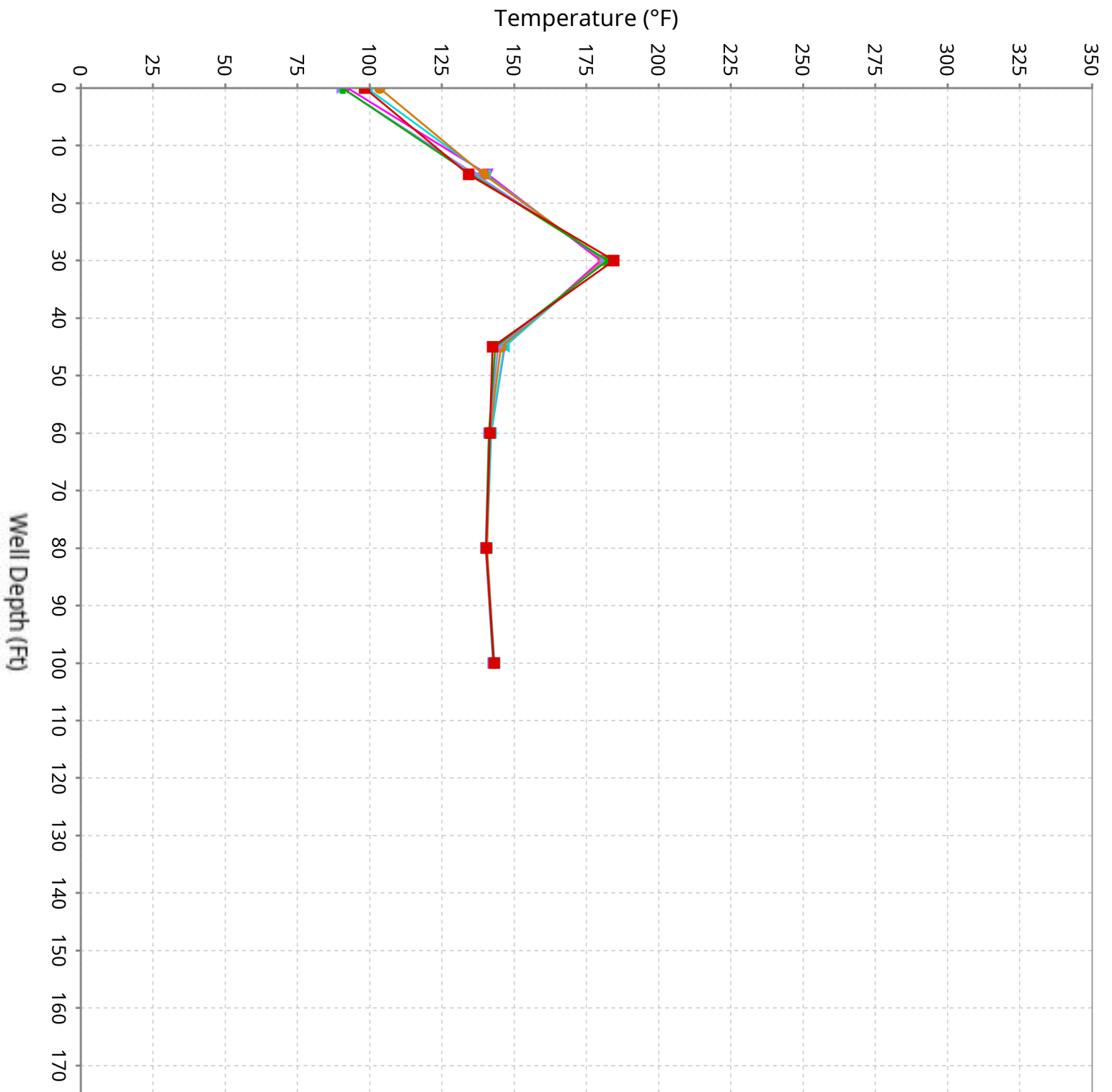

Vertical Temperature Profiles from Temperature Probes at Chiquita Landfill for TP-17

Maximum data for 4/16/2026 12:00 AM to 5/27/2026 12:00 AM

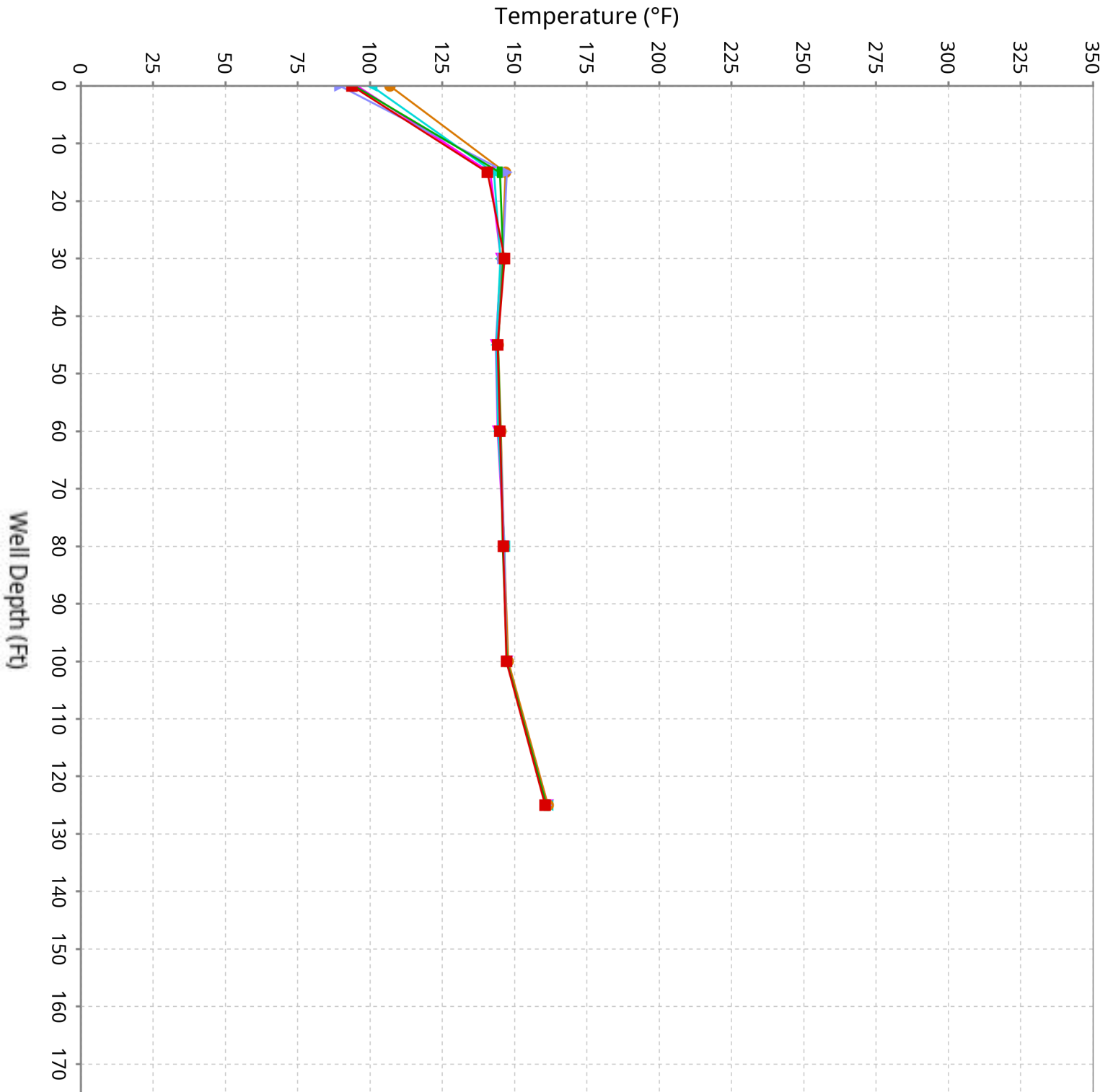

Vertical Temperature Profiles from Temperature Probes at Chiquita Landfill for TP-18

Maximum data for 4/16/2026 12:00 AM to 5/27/2026 12:00 AM

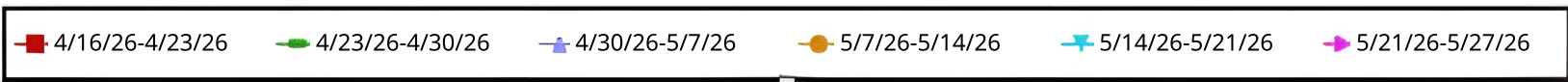
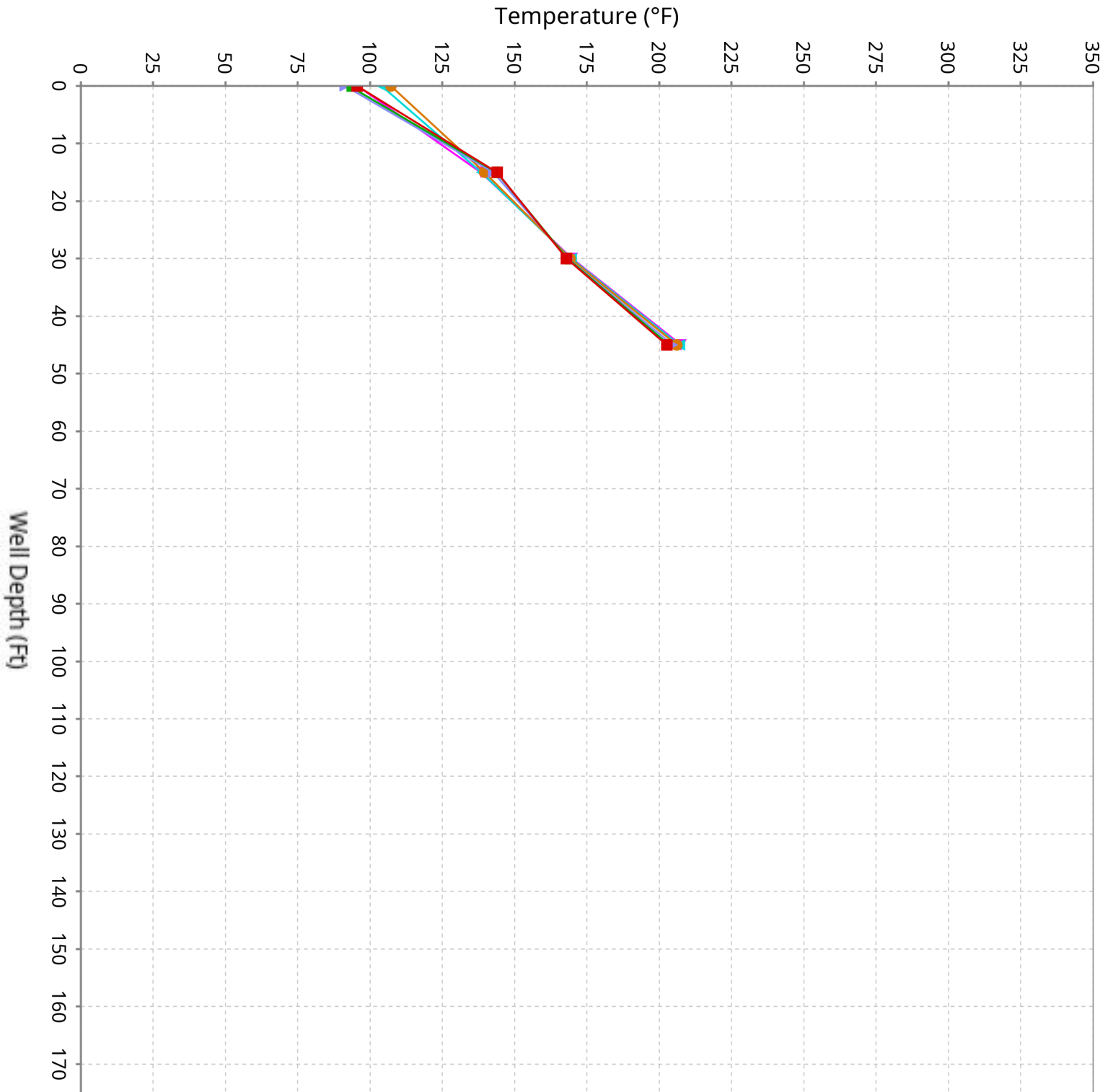

Vertical Temperature Profiles from Temperature Probes at Chiquita Landfill for TP-19

Maximum data for 4/16/2026 12:00 AM to 5/27/2026 12:00 AM

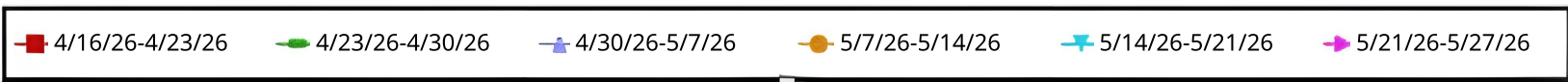
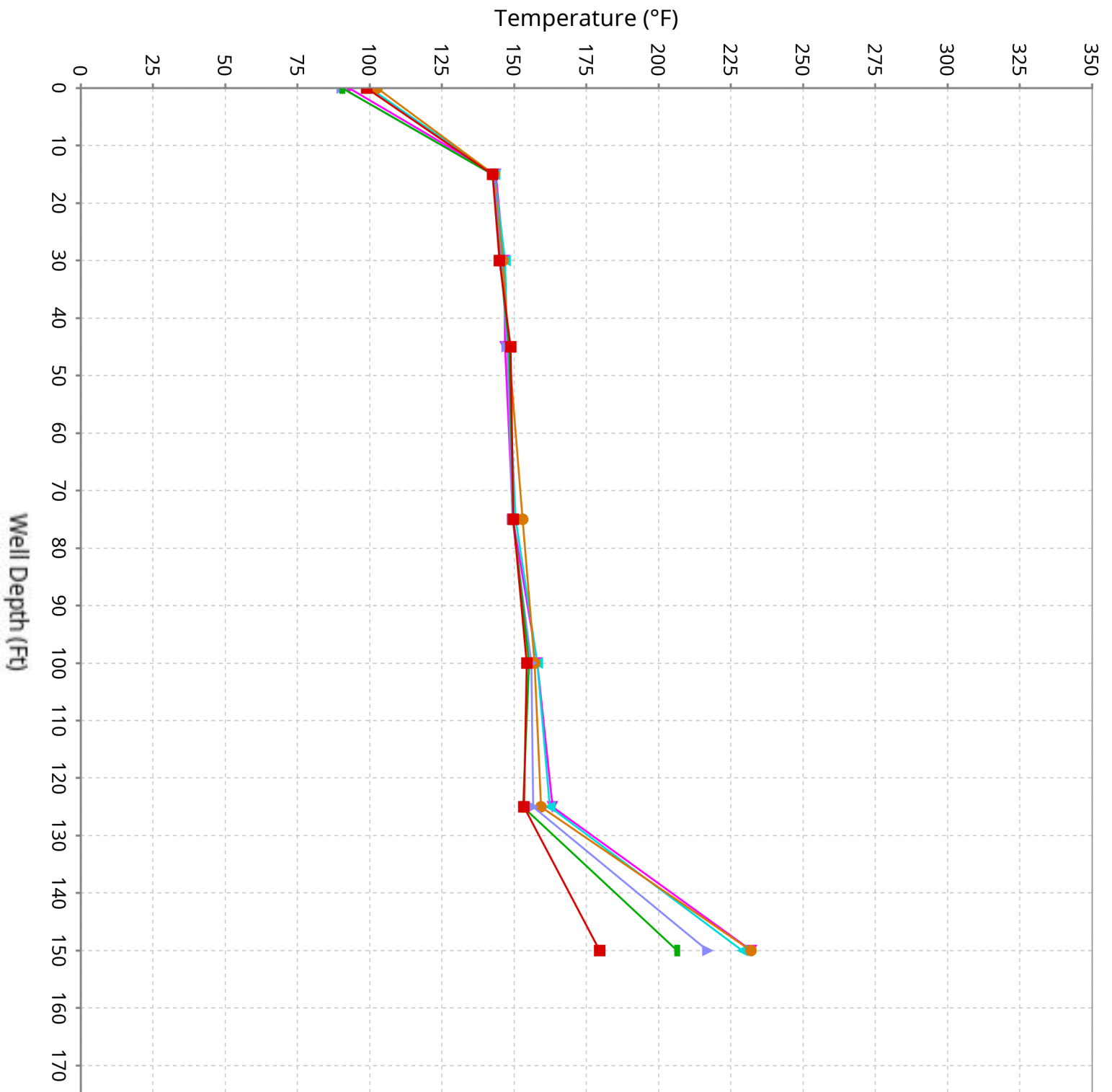

Vertical Temperature Profiles from Temperature Probes at Chiquita Landfill for TP-20

Maximum data for 4/16/2026 12:00 AM to 5/27/2026 12:00 AM

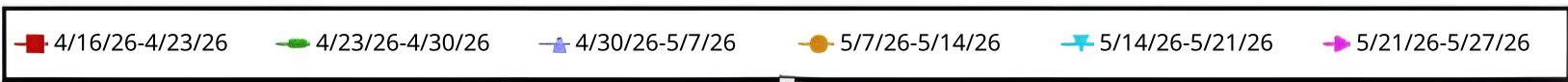
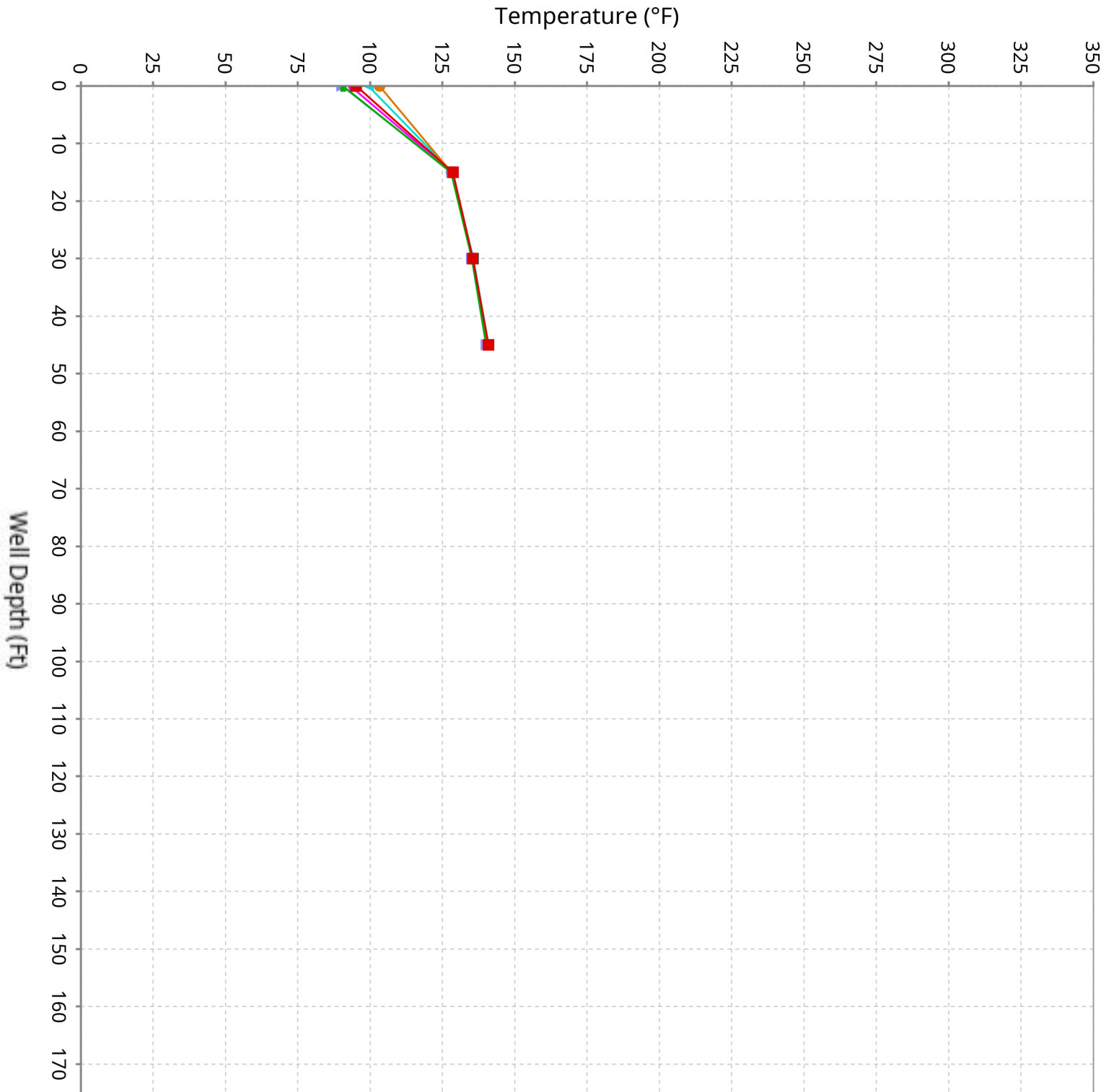

Vertical Temperature Profiles from Temperature Probes at Chiquita Landfill for TP-21

Maximum data for 4/16/2026 12:00 AM to 5/27/2026 12:00 AM

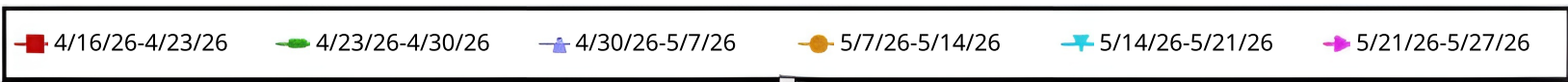
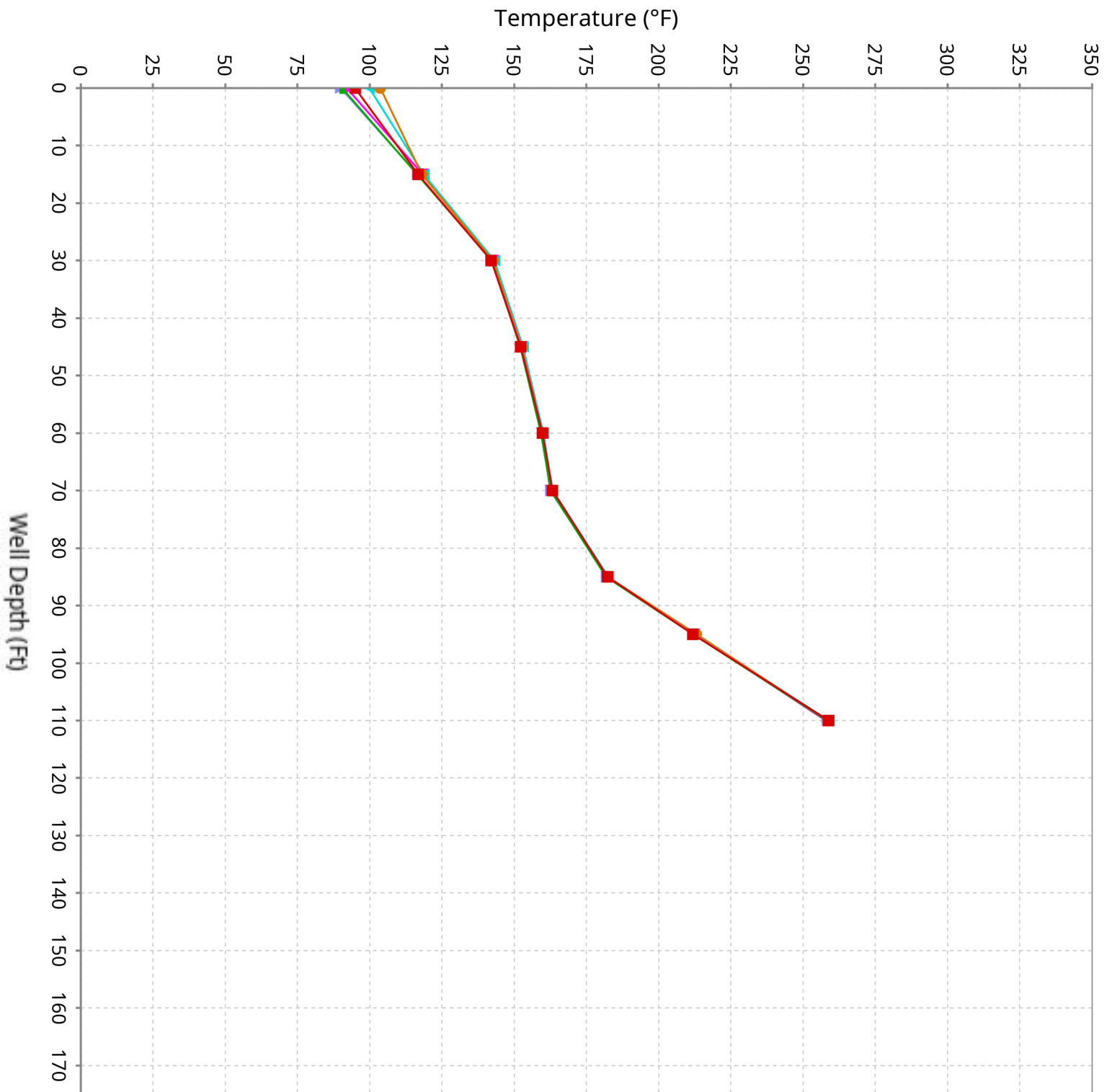

Vertical Temperature Profiles from Temperature Probes at Chiquita Landfill for TP-22

Maximum data for 4/16/2026 12:00 AM to 5/27/2026 12:00 AM

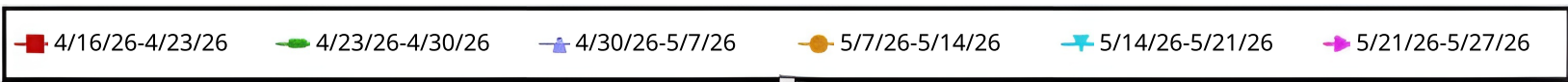
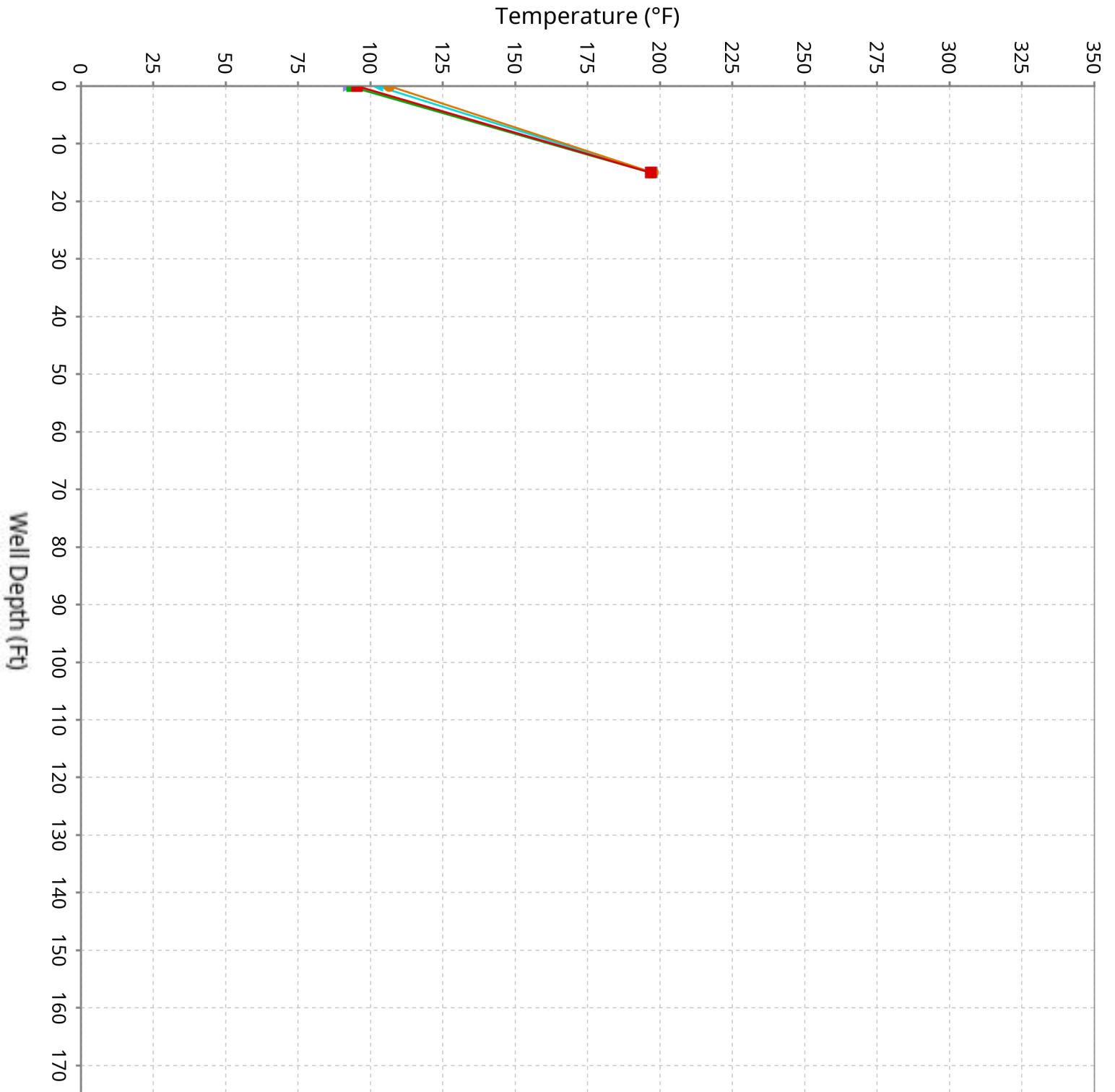

Vertical Temperature Profiles from Temperature Probes at Chiquita Landfill for TP-23

Maximum data for 4/16/2026 12:00 AM to 5/27/2026 12:00 AM

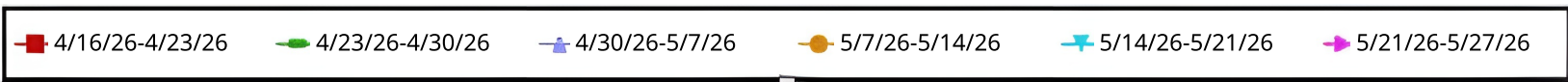
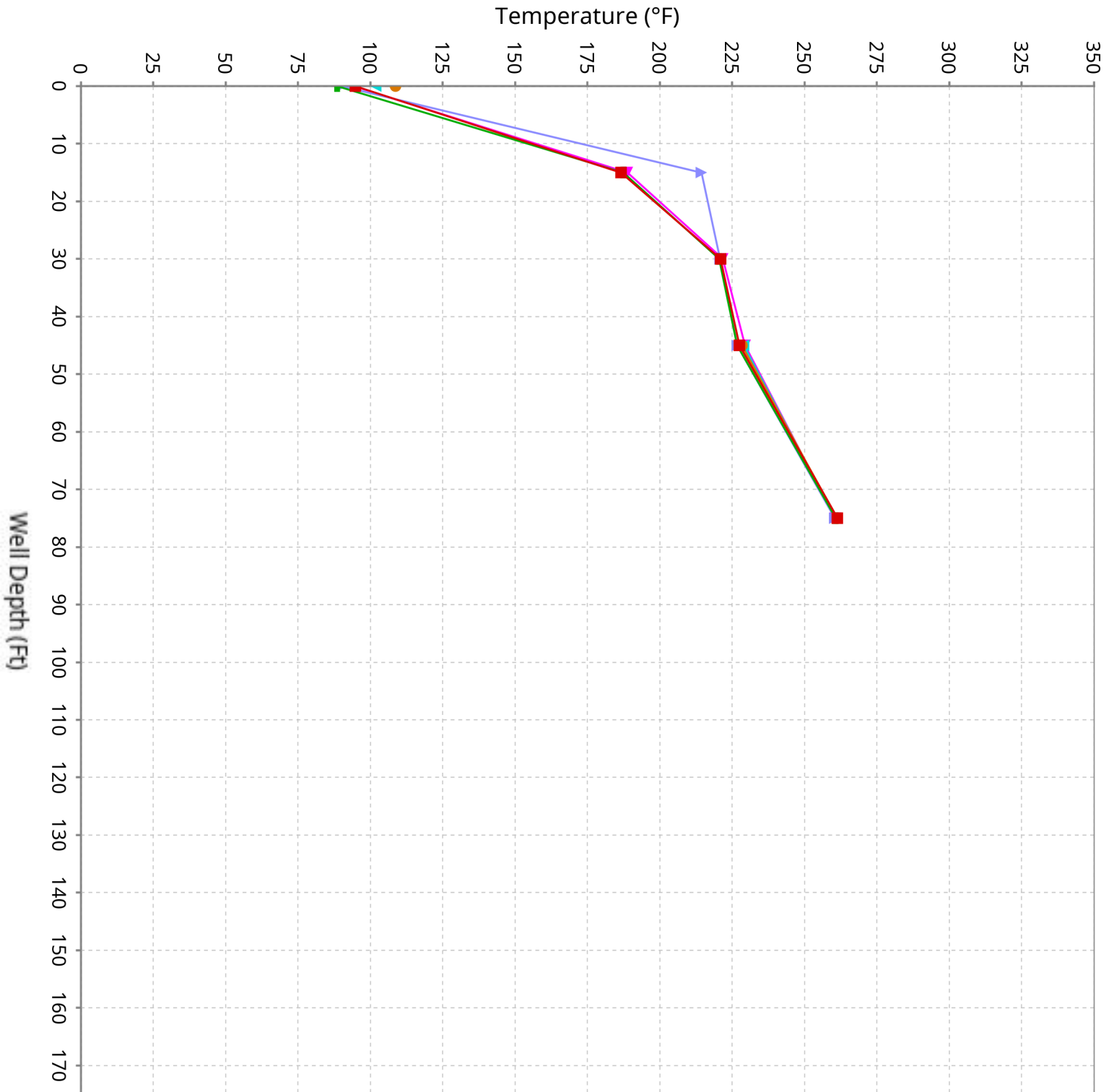

Vertical Temperature Profiles from Temperature Probes at Chiquita Landfill for TP-24

Maximum data for 4/16/2026 12:00 AM to 5/27/2026 12:00 AM

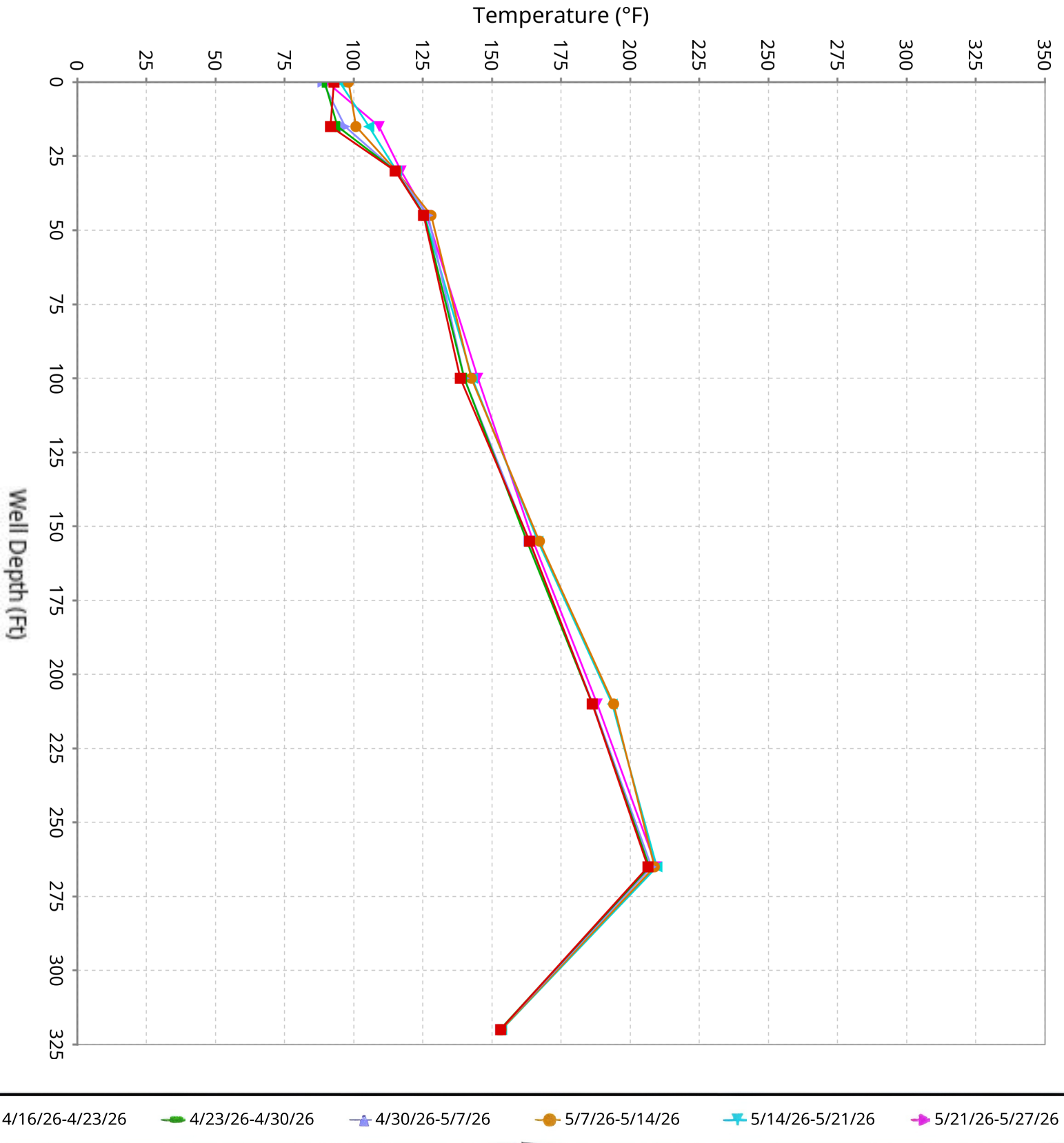

Vertical Temperature Profiles from Temperature Probes at Chiquita Landfill for TP-25

Maximum data for 4/16/2026 12:00 AM to 5/27/2026 12:00 AM

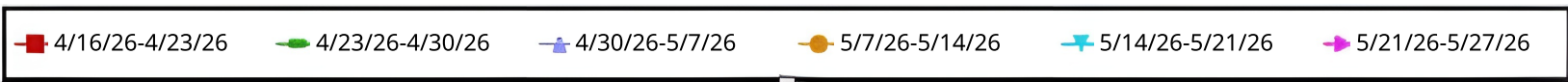
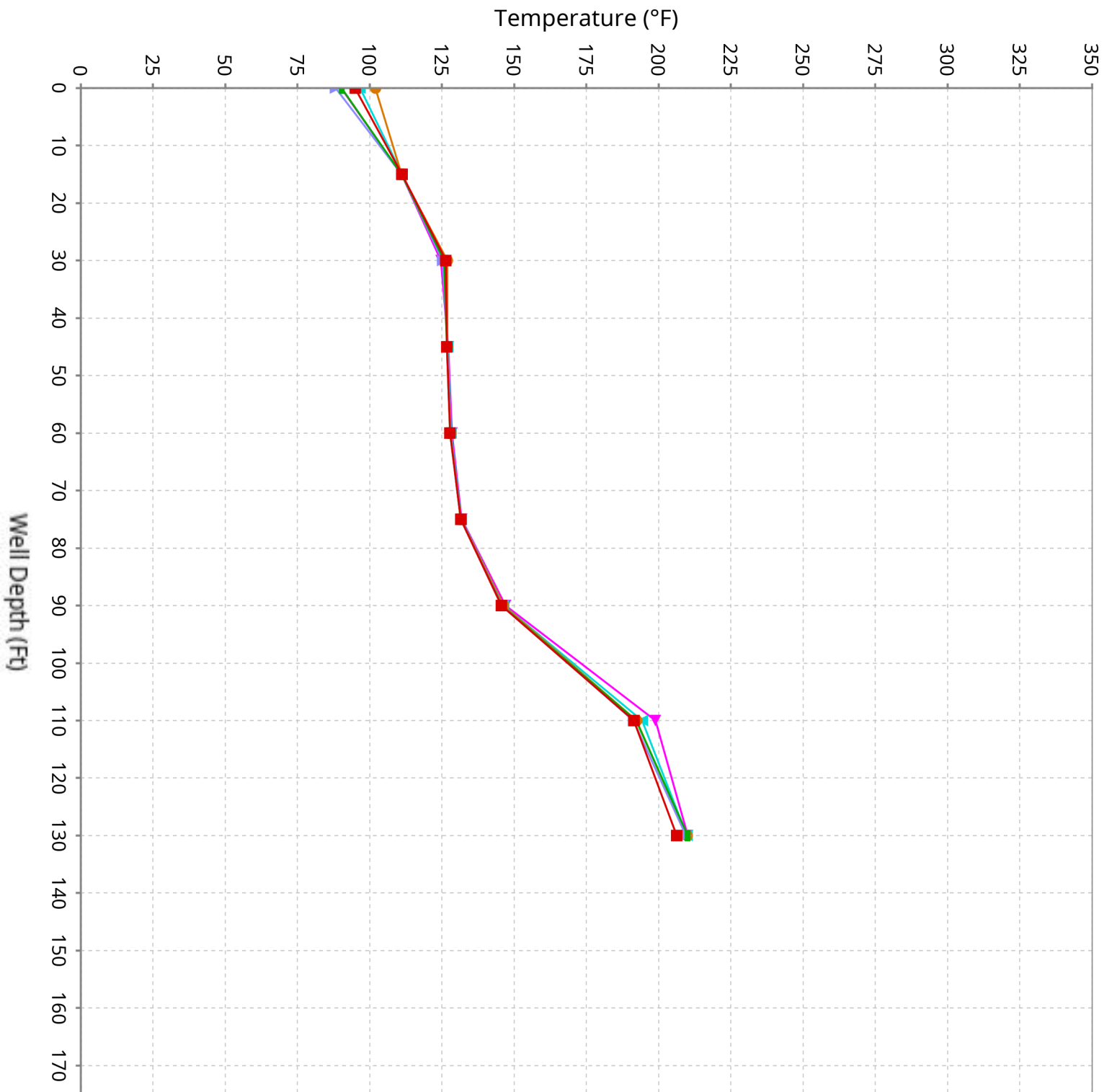

Vertical Temperature Profiles from Temperature Probes at Chiquita Landfill for TP-26

Maximum data for 4/16/2026 12:00 AM to 5/27/2026 12:00 AM

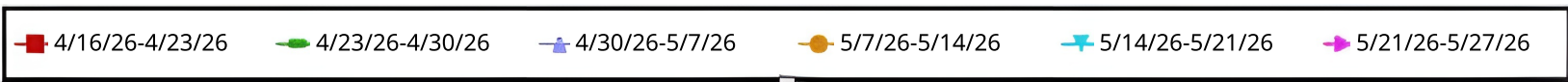
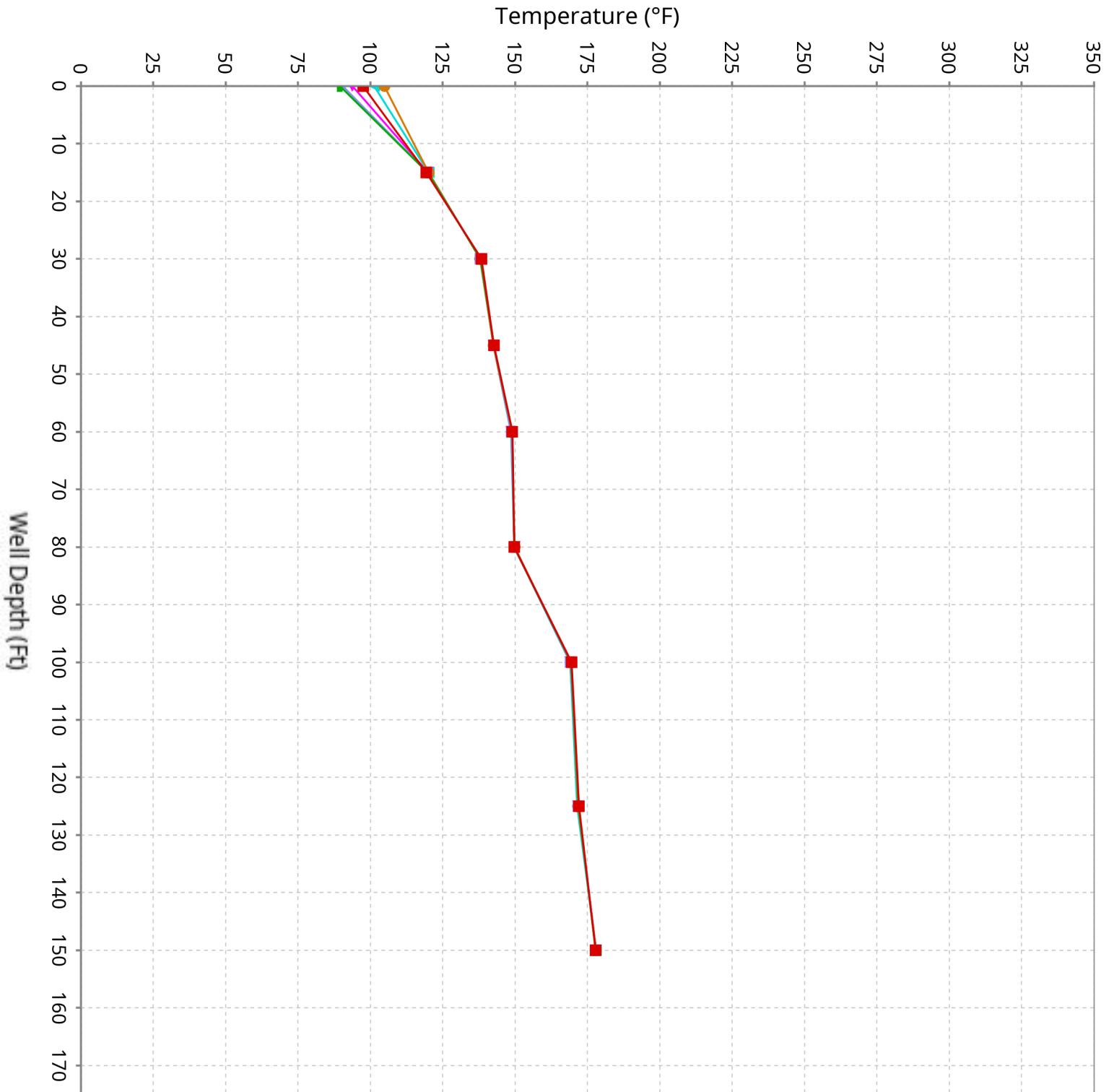

Vertical Temperature Profiles from Temperature Probes at Chiquita Landfill for TP-27

Maximum data for 4/16/2026 12:00 AM to 5/27/2026 12:00 AM

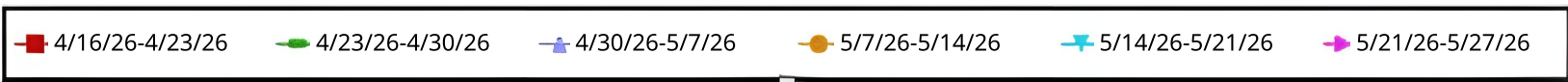
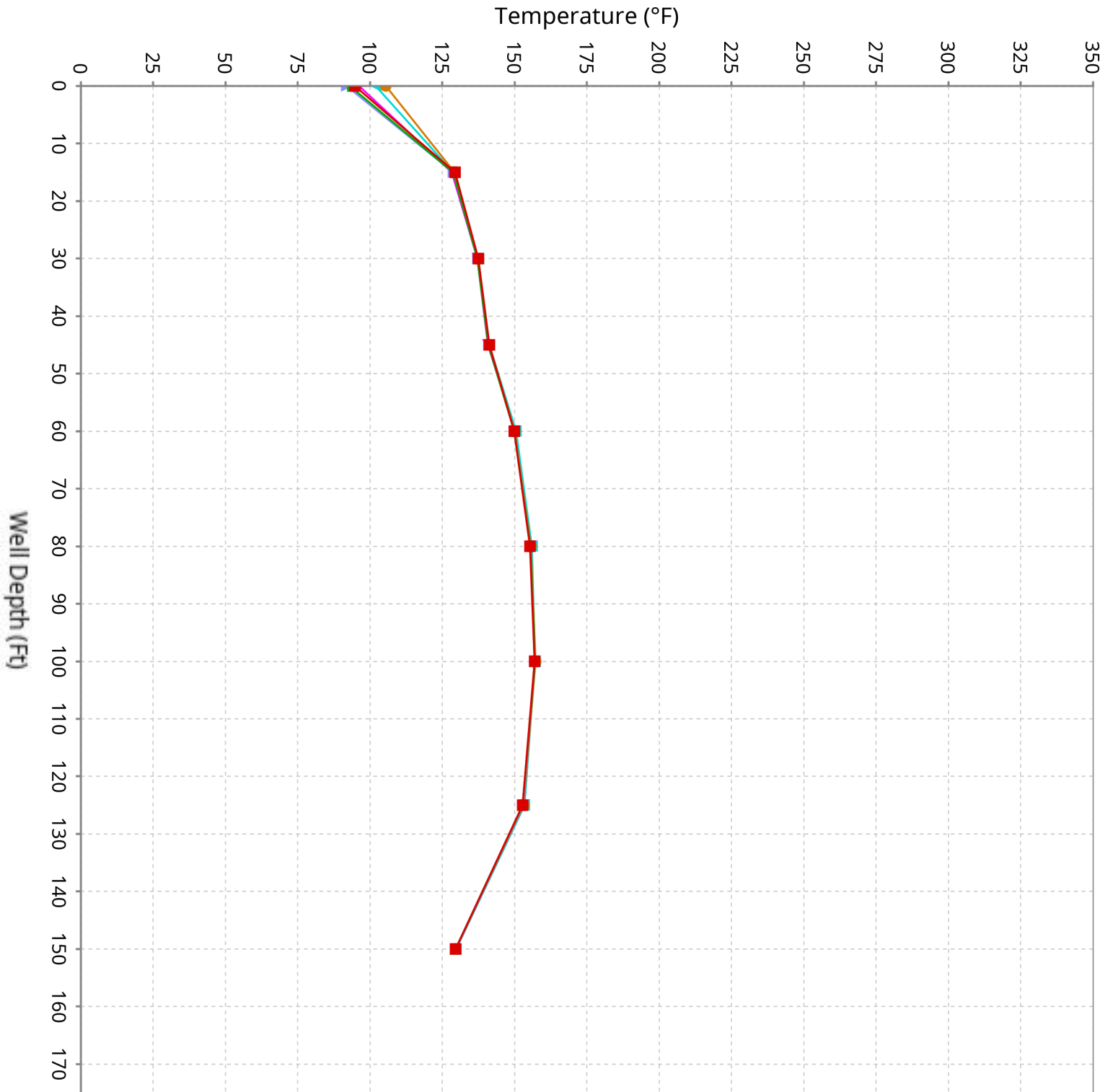

Vertical Temperature Profiles from Temperature Probes at Chiquita Landfill for TP-28

Maximum data for 4/16/2026 12:00 AM to 5/27/2026 12:00 AM

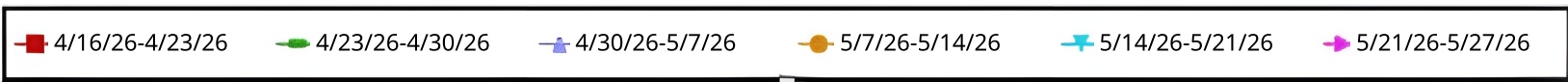
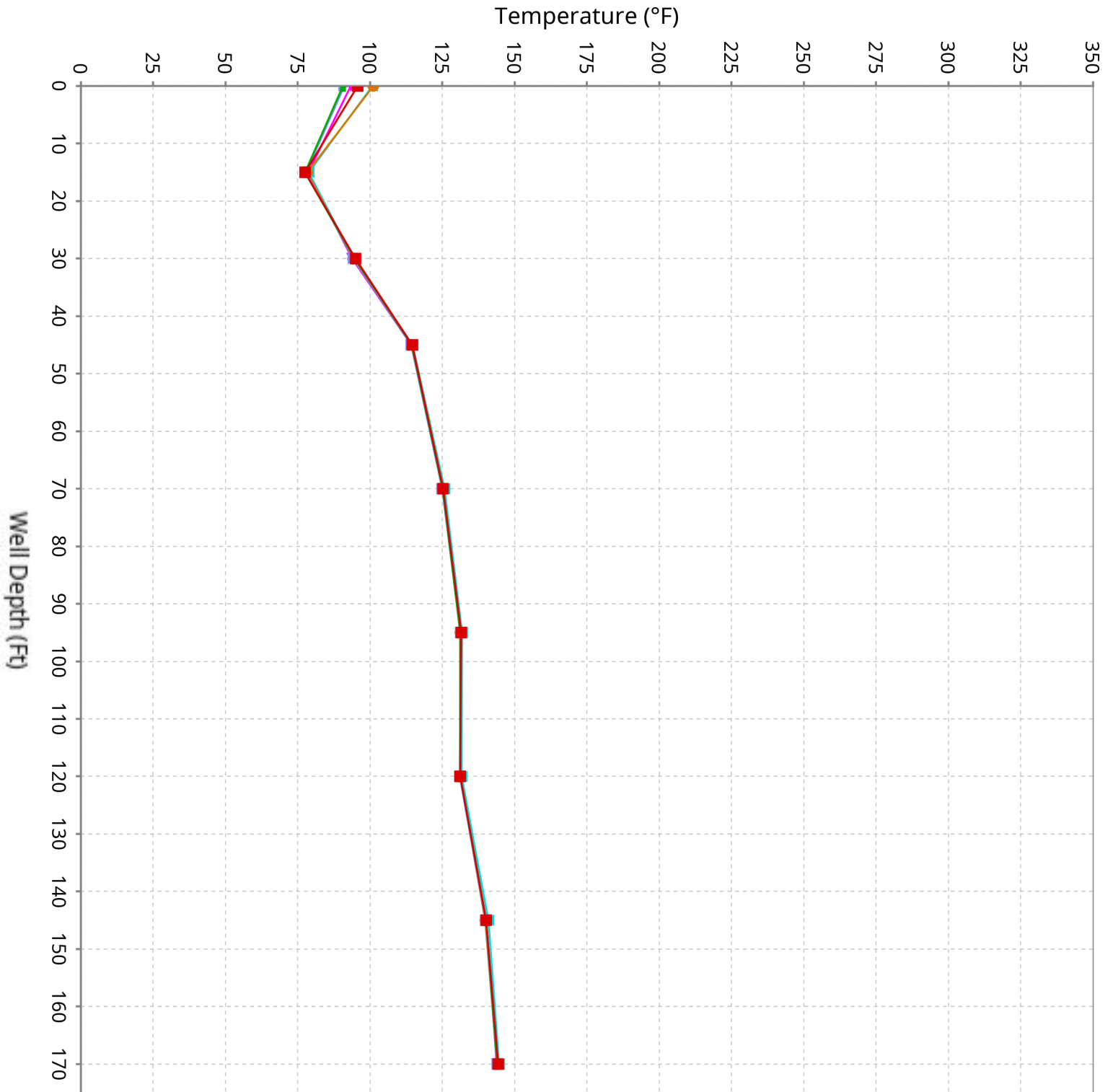

Vertical Temperature Profiles from Temperature Probes at Chiquita Landfill for TP-29

Maximum data for 4/16/2026 12:00 AM to 5/27/2026 12:00 AM

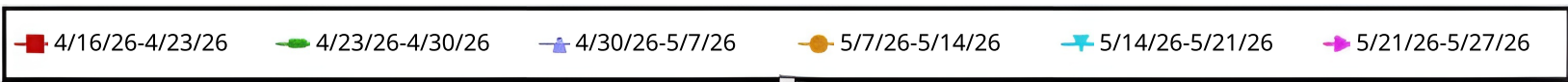
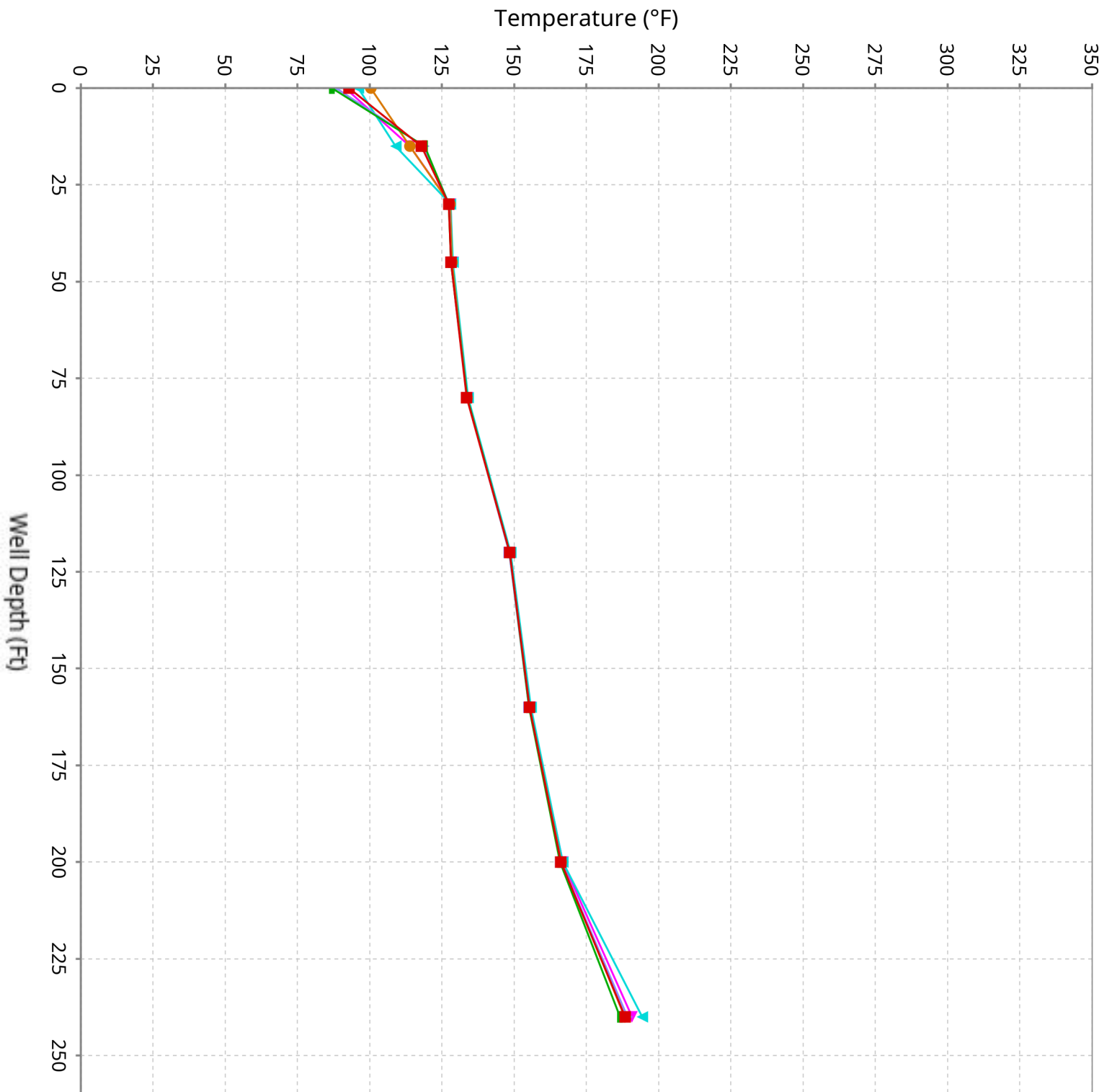

Vertical Temperature Profiles from Temperature Probes at Chiquita Landfill for TP-30

Maximum data for 4/16/2026 12:00 AM to 5/27/2026 12:00 AM

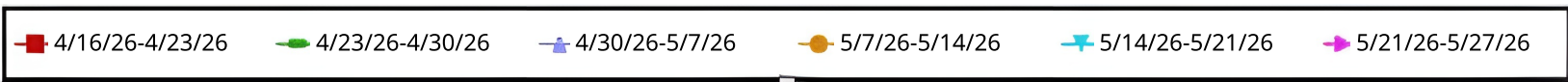
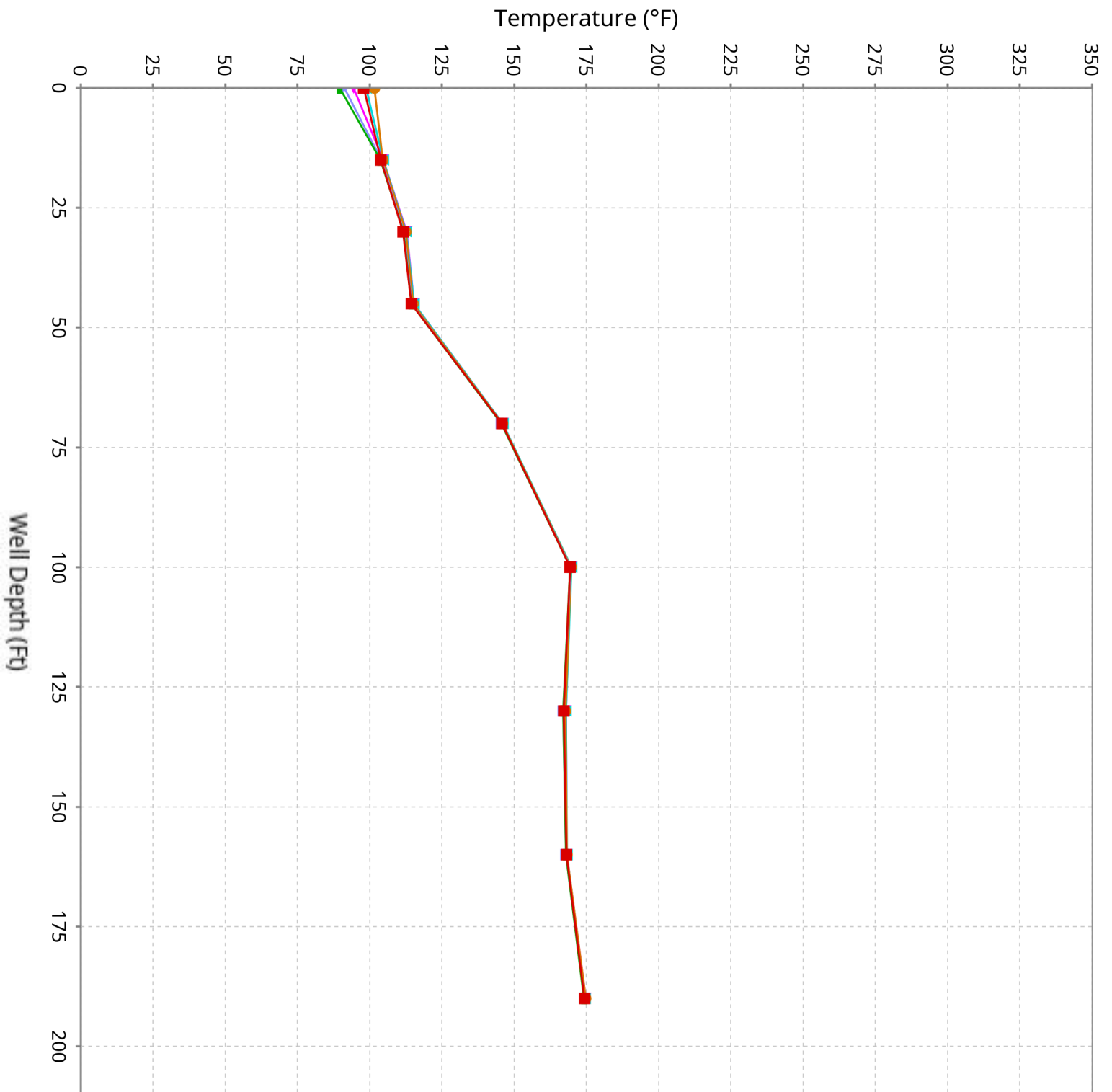

Vertical Temperature Profiles from Temperature Probes at Chiquita Landfill for TP-31

Maximum data for 4/16/2026 12:00 AM to 5/27/2026 12:00 AM

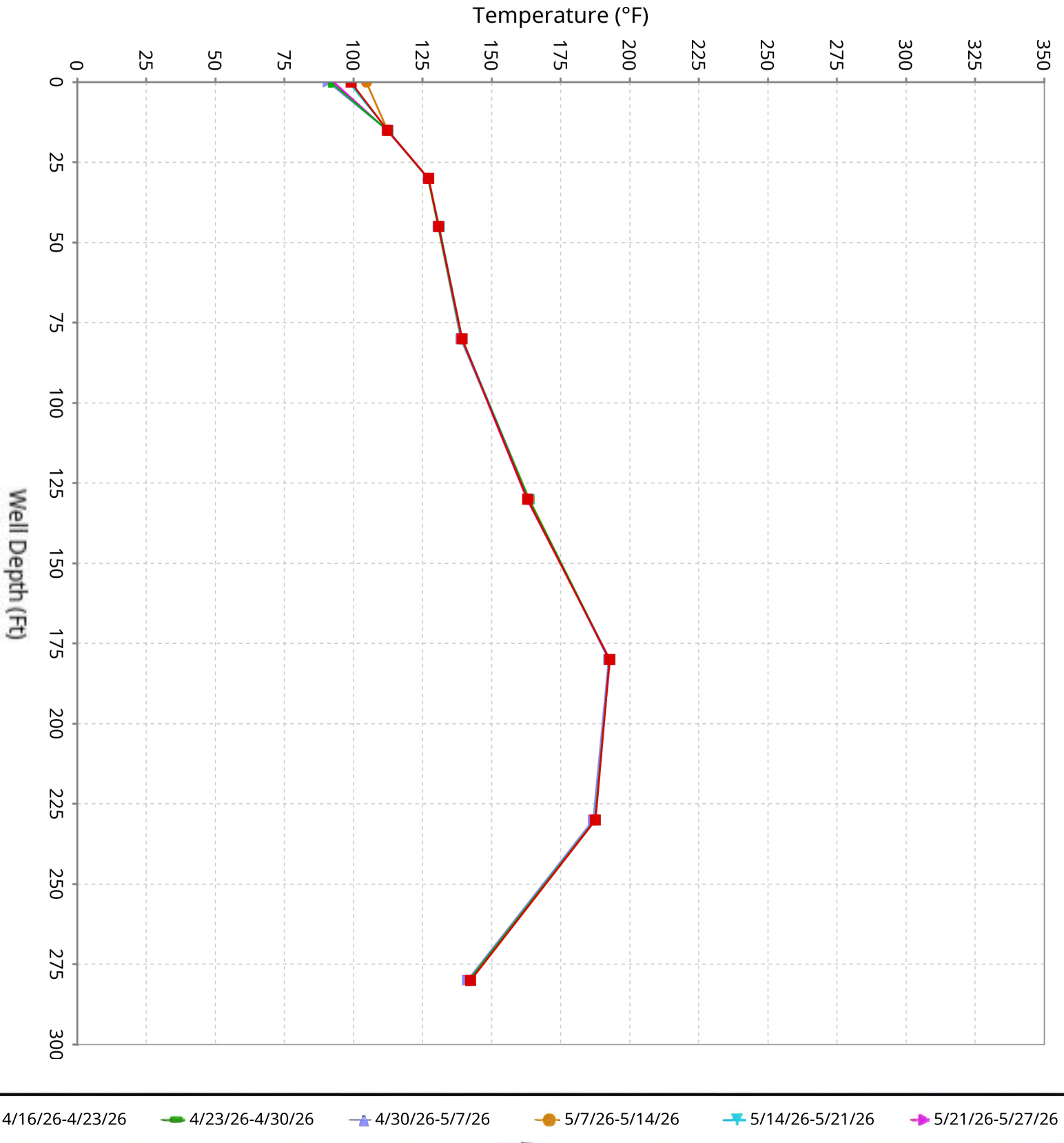

Vertical Temperature Profiles from Temperature Probes at Chiquita Landfill for TP-32

Maximum data for 4/16/2026 12:00 AM to 5/27/2026 12:00 AM

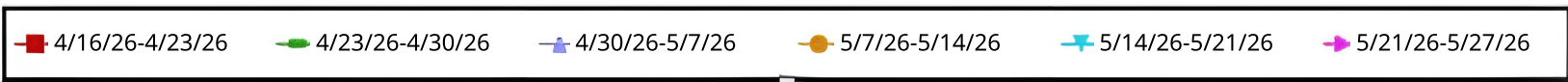
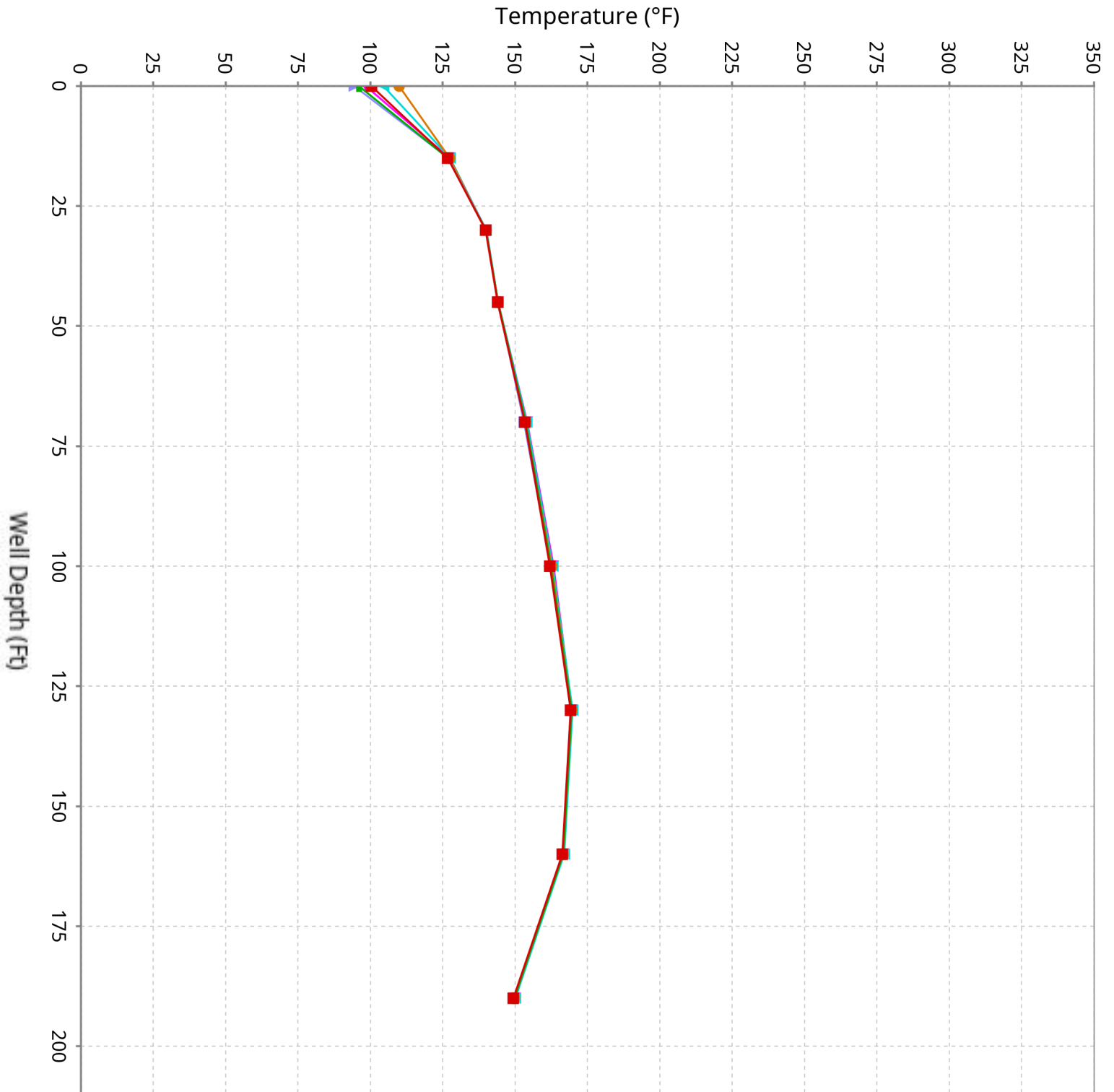

Vertical Temperature Profiles from Temperature Probes at Chiquita Landfill for TP-33

Maximum data for 4/16/2026 12:00 AM to 5/27/2026 12:00 AM

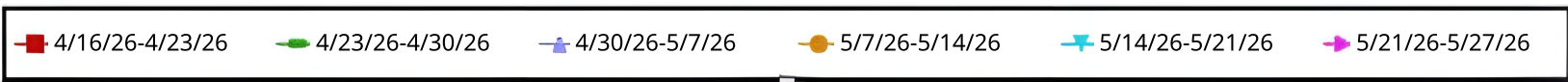
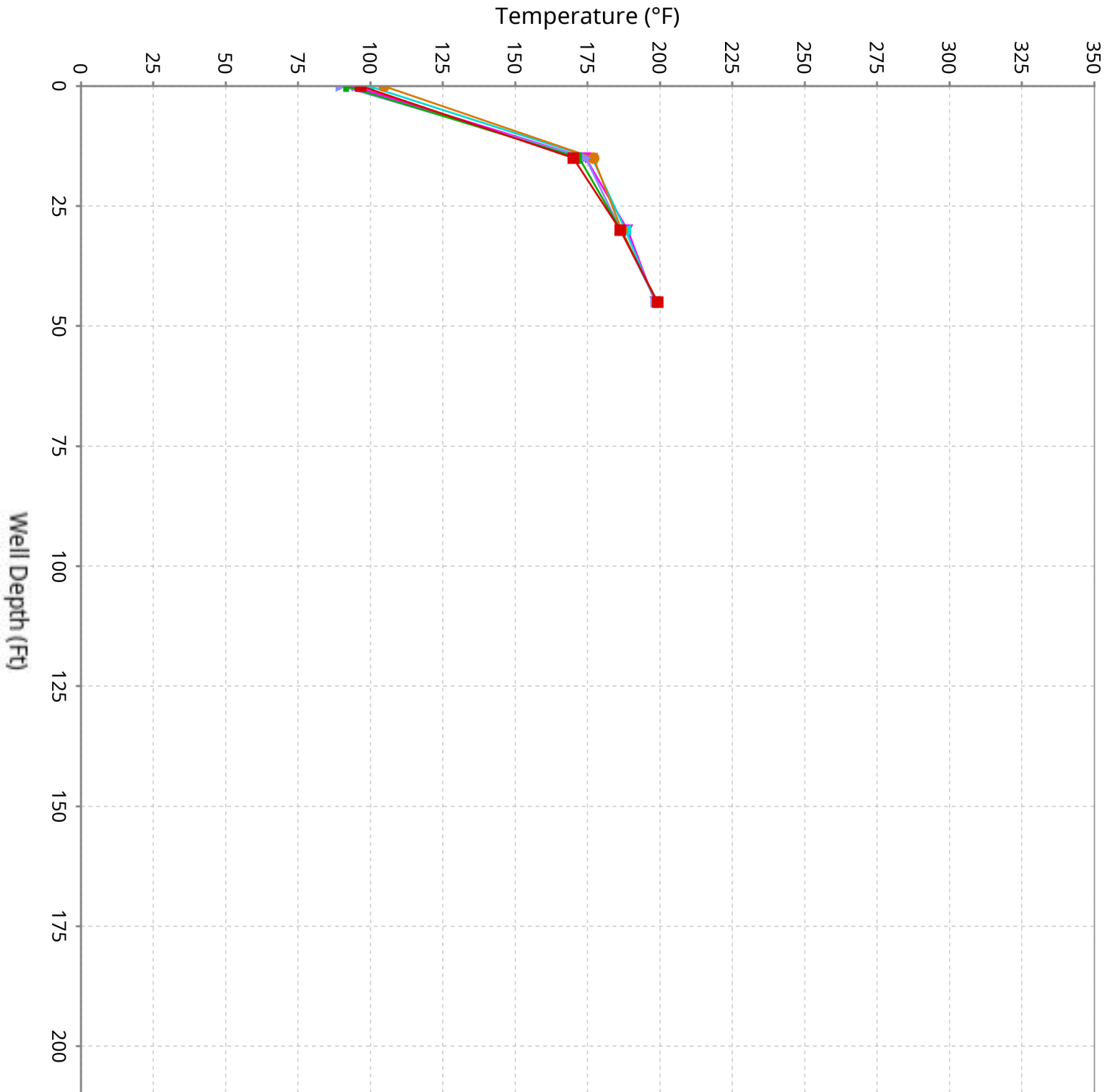

Vertical Temperature Profiles from Temperature Probes at Chiquita Landfill for TP-34

Maximum data for 4/16/2026 12:00 AM to 5/27/2026 12:00 AM

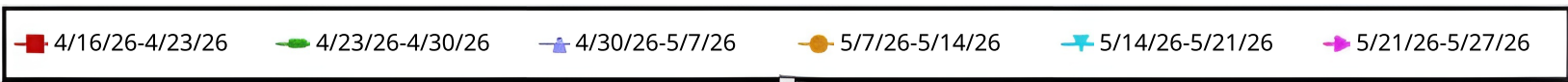
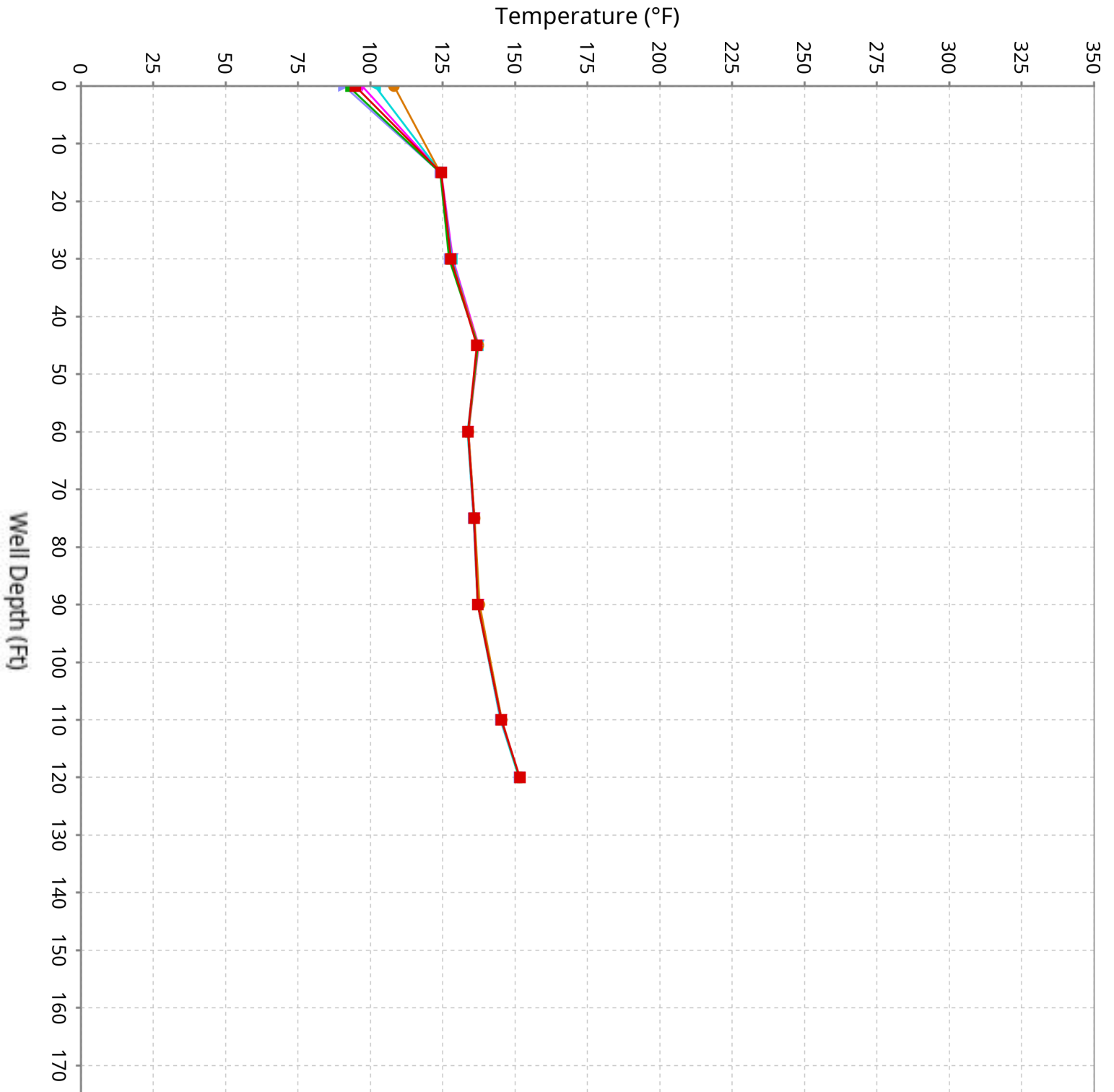

Vertical Temperature Profiles from Temperature Probes at Chiquita Landfill for TP-35

Maximum data for 4/16/2026 12:00 AM to 5/27/2026 12:00 AM

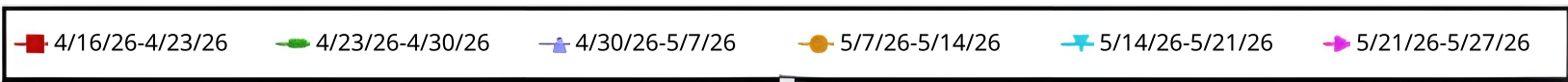
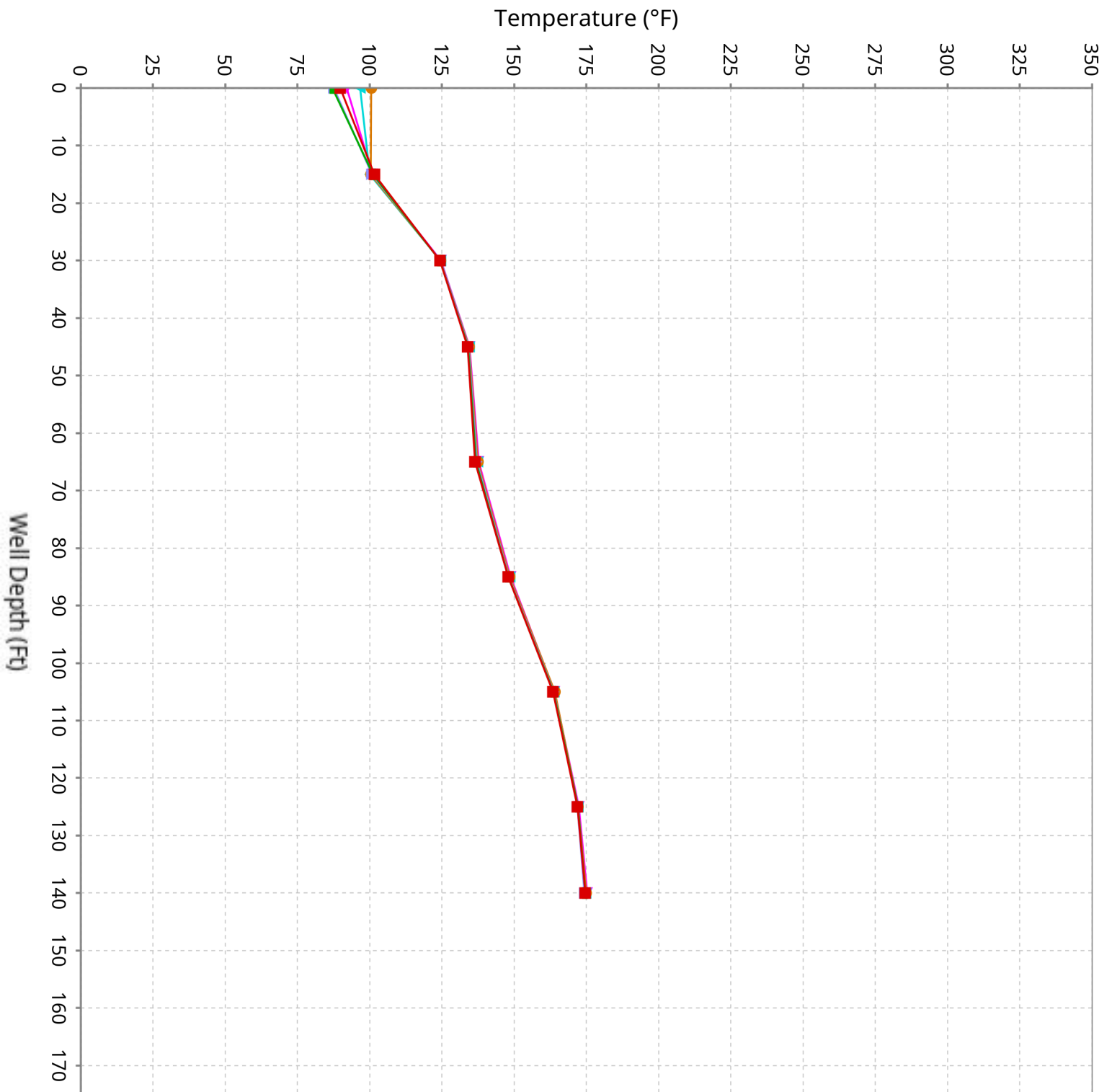

Vertical Temperature Profiles from Temperature Probes at Chiquita Landfill for TP-36

Maximum data for 4/16/2026 12:00 AM to 5/27/2026 12:00 AM

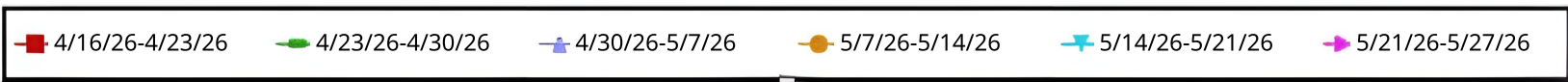
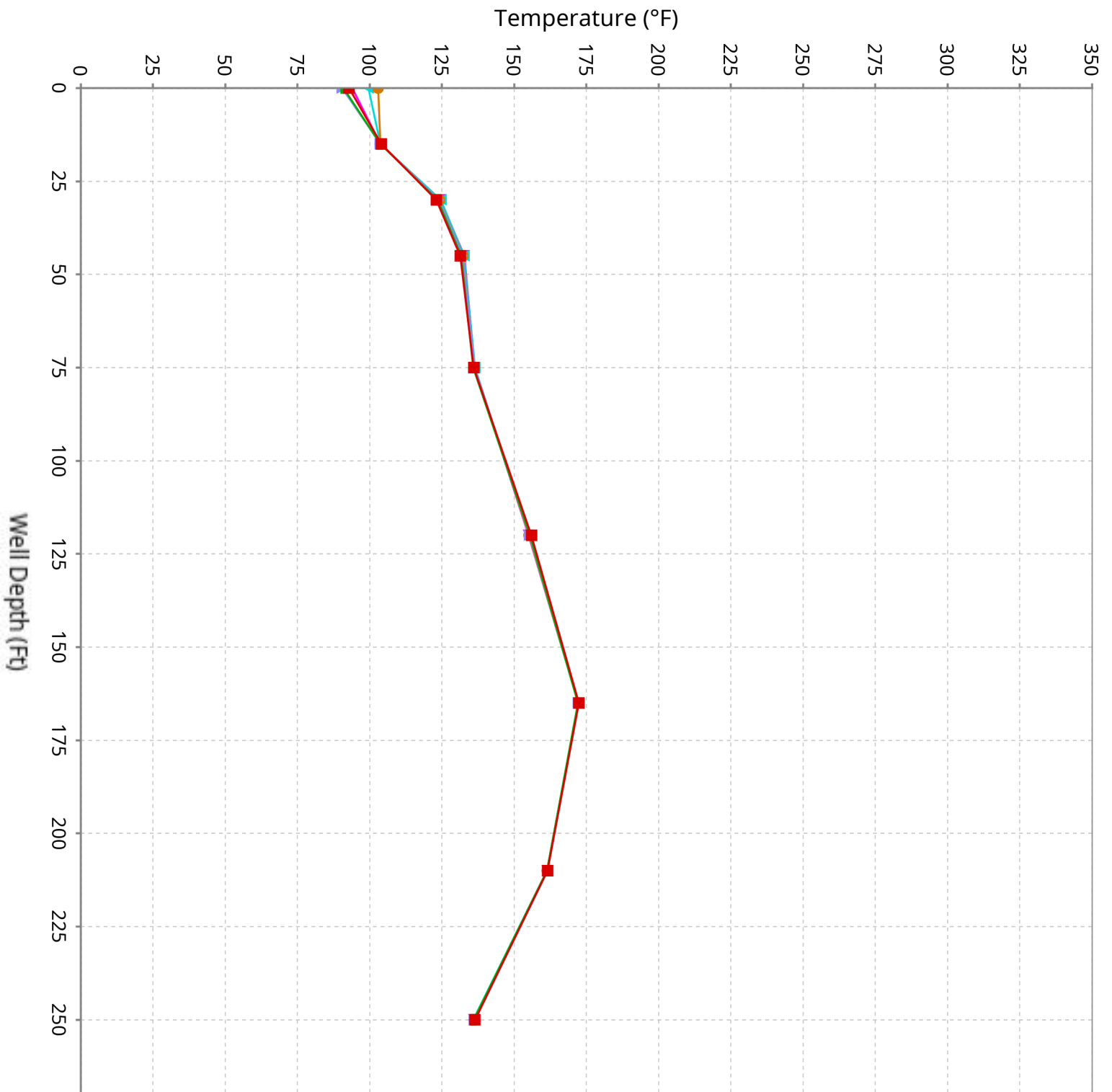

Vertical Temperature Profiles from Temperature Probes at Chiquita Landfill for TP-37

Maximum data for 4/16/2026 12:00 AM to 5/27/2026 12:00 AM

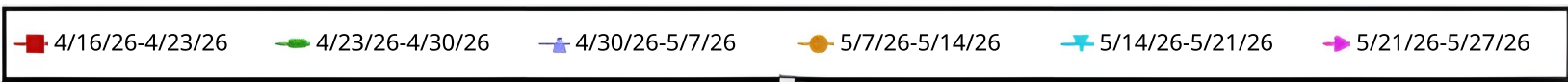
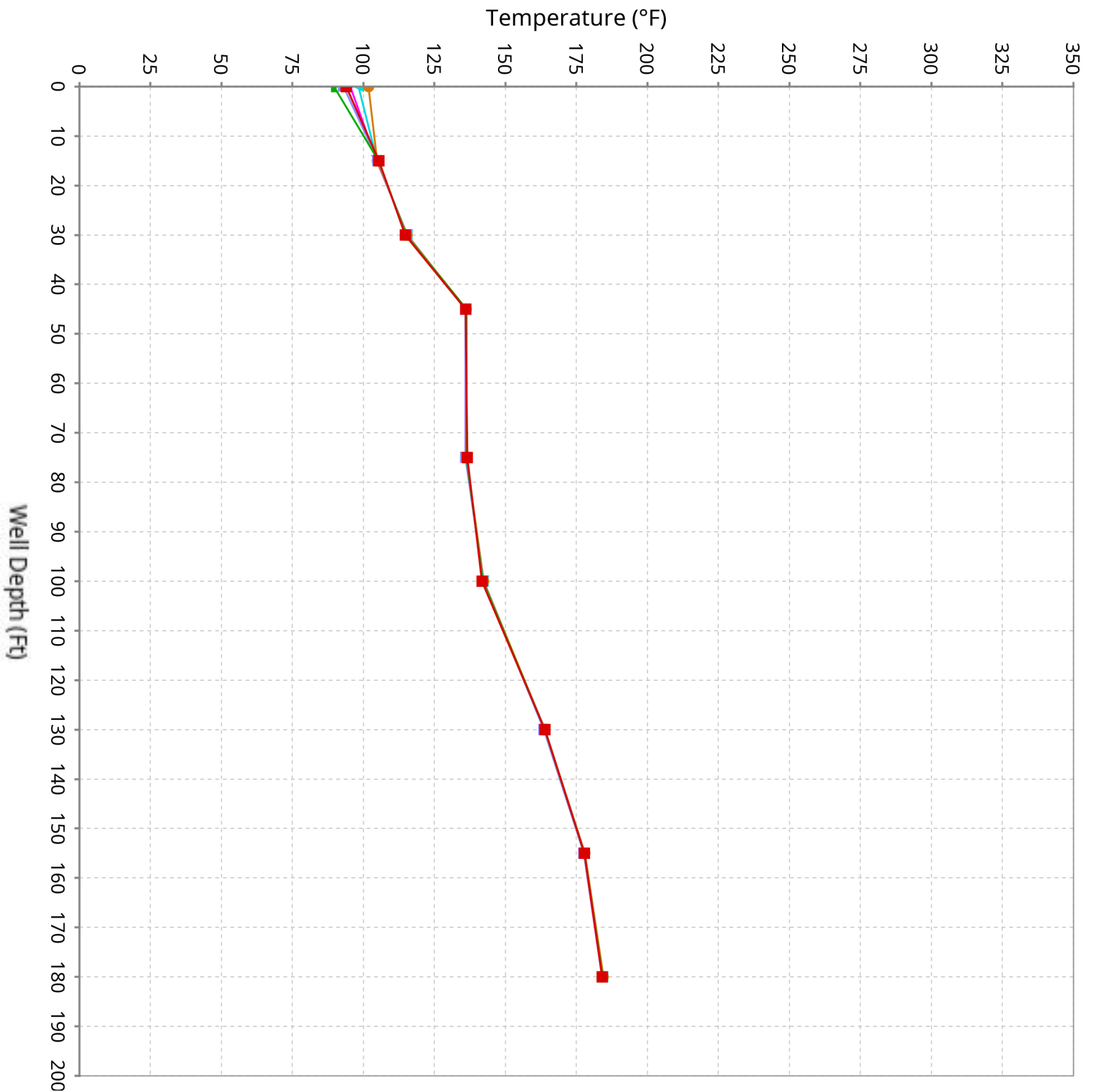

Vertical Temperature Profiles from Temperature Probes at Chiquita Landfill for TP-38

Maximum data for 4/16/2026 12:00 AM to 5/27/2026 12:00 AM

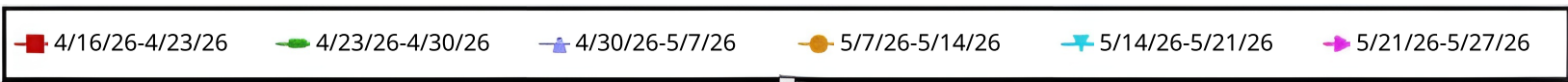
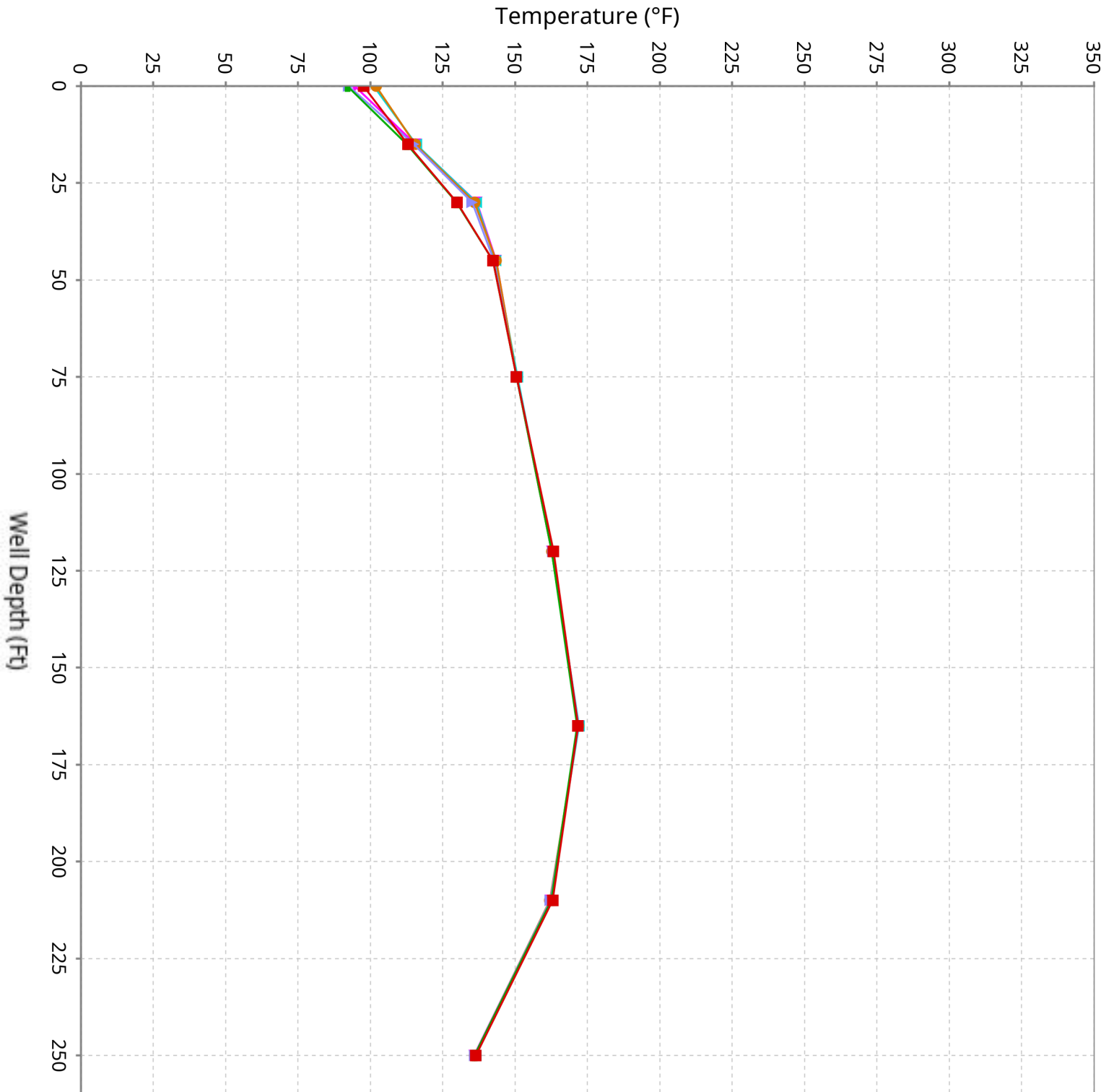

Vertical Temperature Profiles from Temperature Probes at Chiquita Landfill for TP-39

Maximum data for 4/16/2026 12:00 AM to 5/27/2026 12:00 AM

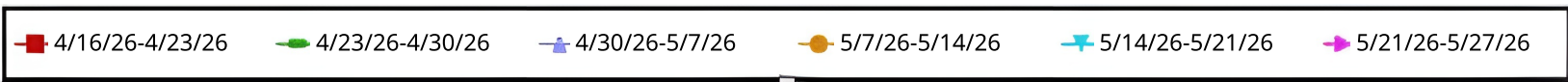
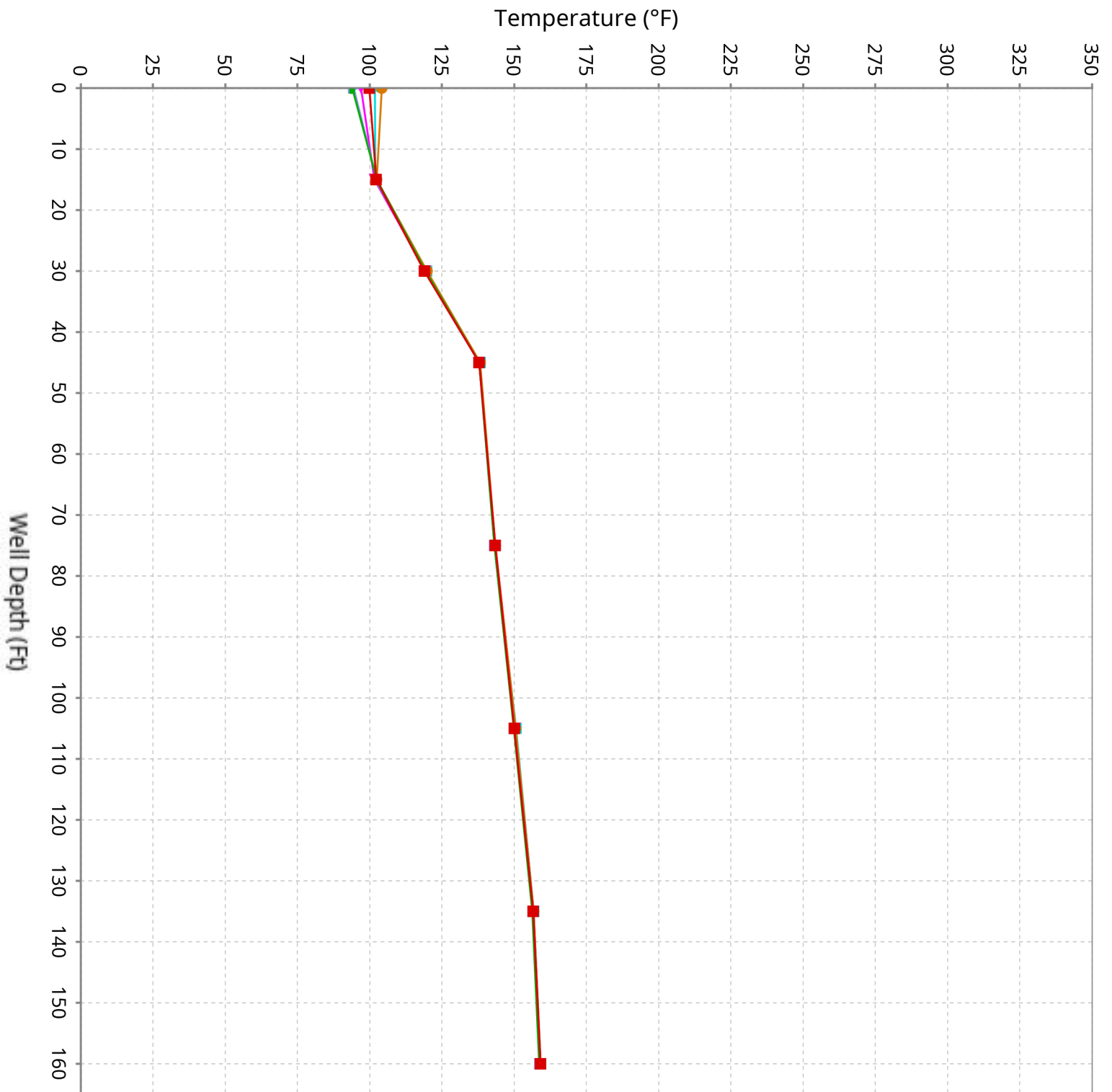

Vertical Temperature Profiles from Temperature Probes at Chiquita Landfill for TP-40

Maximum data for 4/16/2026 12:00 AM to 5/27/2026 12:00 AM

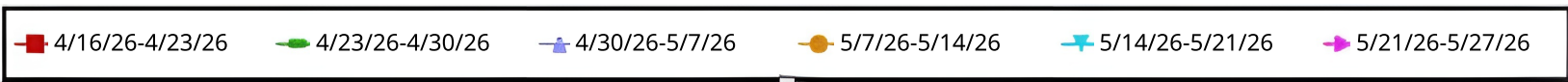
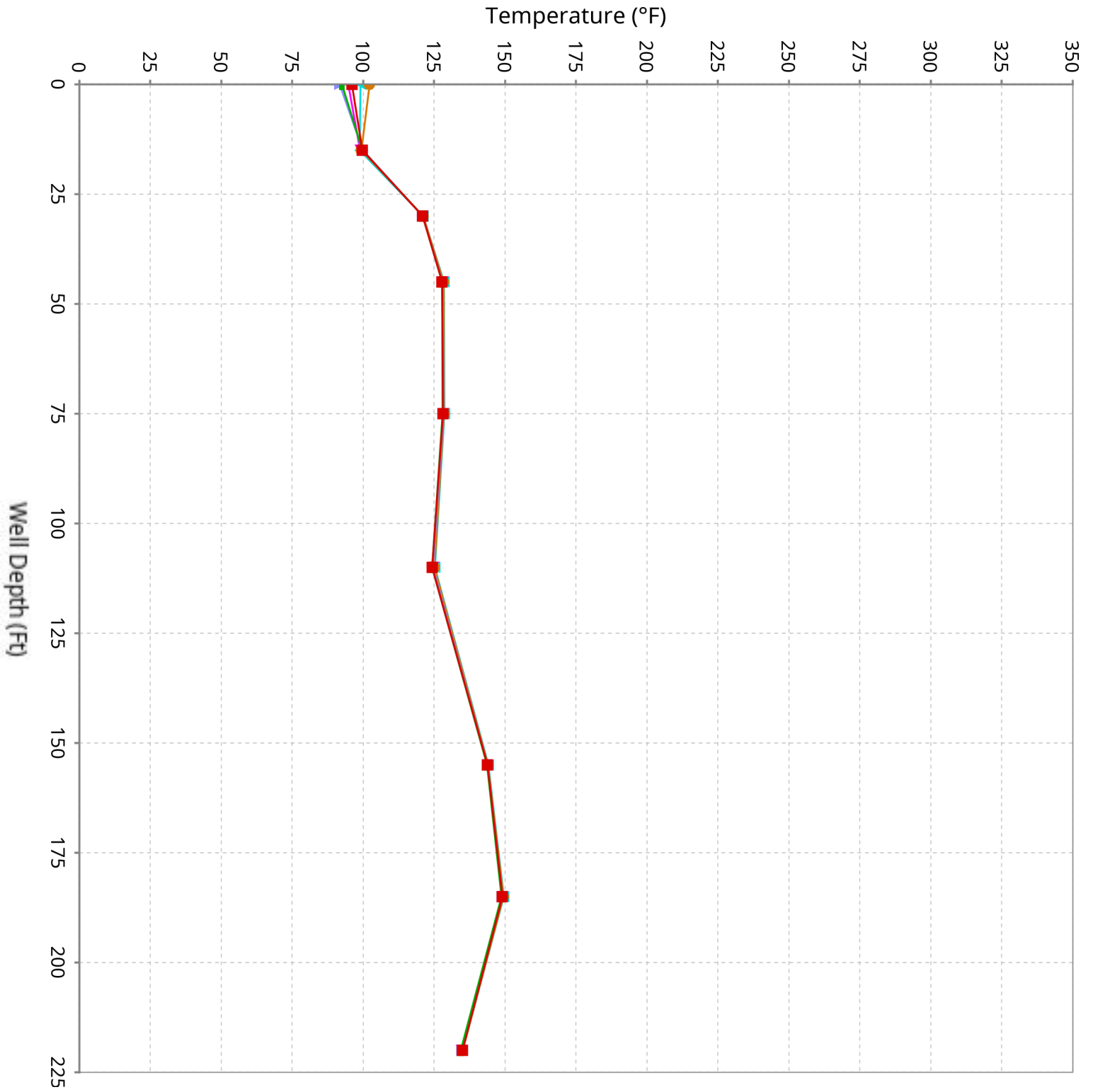

Maximum Vertical Temperature Map from Temperature Probes at Chiquita Landfill

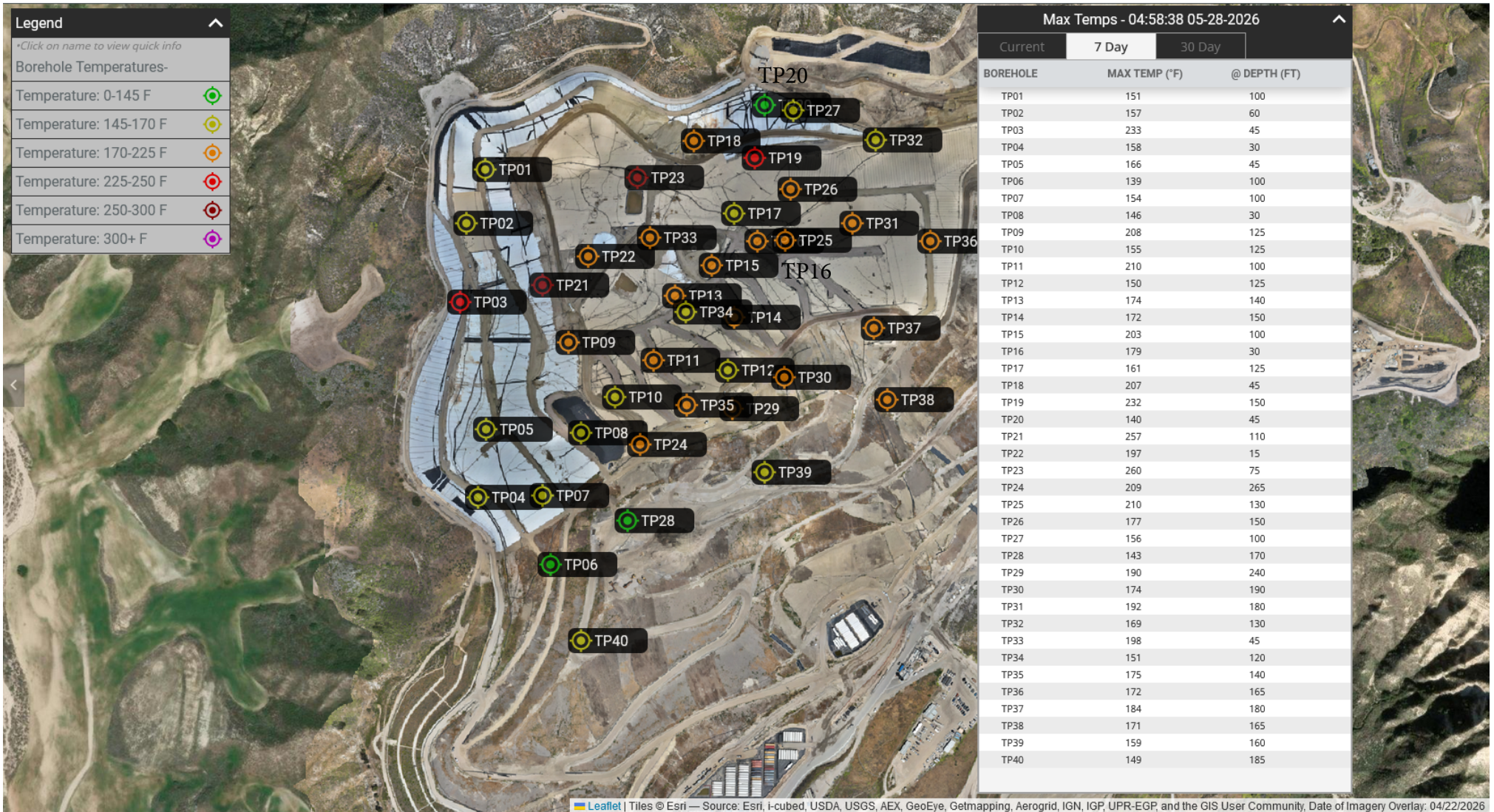

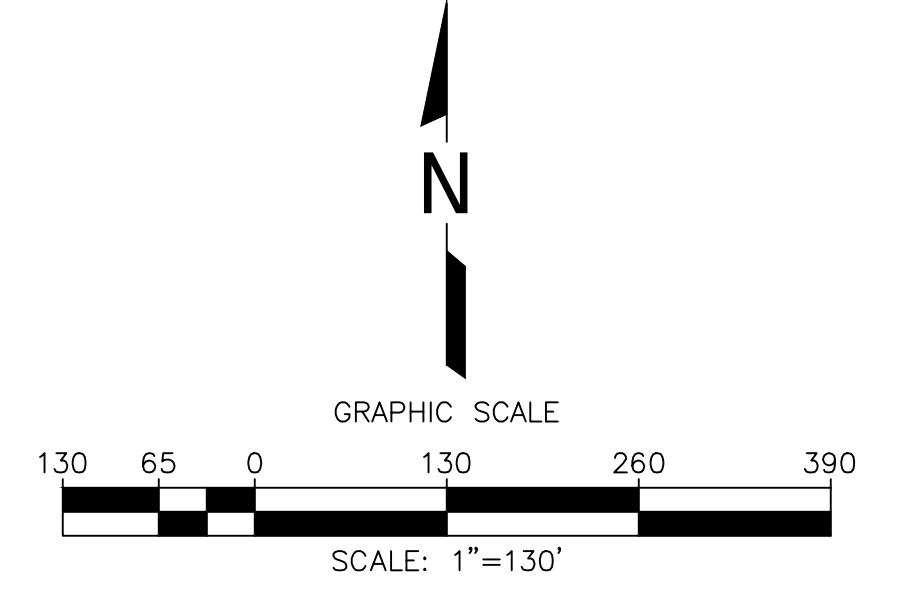
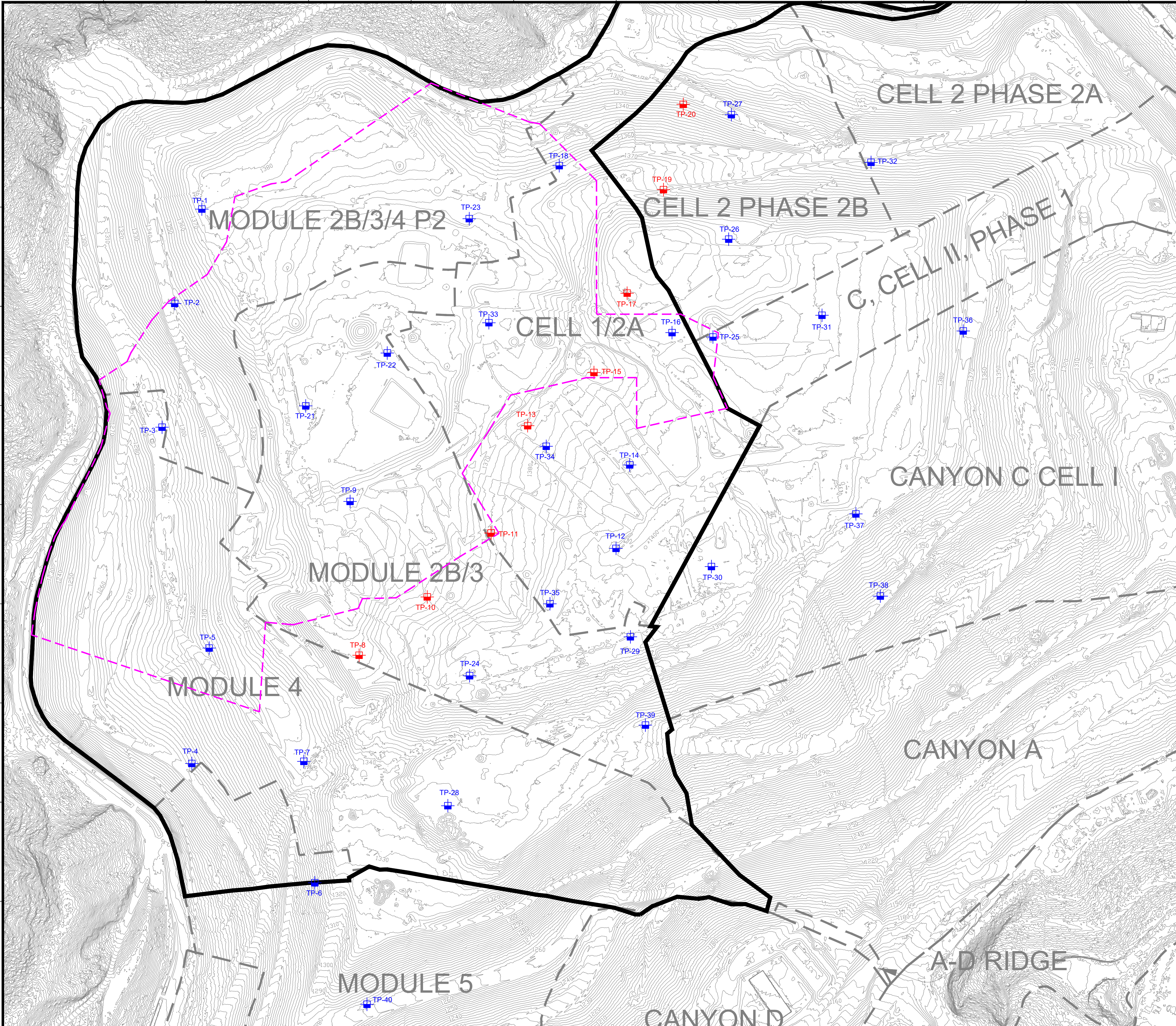

LEGEND

	EXISTING TOPOGRAPHIC CONTOUR
	EXISTING CELL LIMITS (APPROXIMATE)
	INSTALLED TEMPERATURE PROBES - STANDALONE
	INSTALLED TEMPERATURE PROBES - INSTALLED WITHIN WELL CASING
	REACTION AREA BOUNDARY (APPROXIMATE) - BASED ON DATA REVIEW
	REACTION AREA BOUNDARY - CONDITION 9A

DATE	
REVISION	
NO.	
SHEET TITLE:	EXISTING TEMPERATURE PROBE MAP
PROJECT TITLE:	CHICUITA CANYON LANDFILL CASTAIC, CALIFORNIA
CLIENT:	CHICUITA CANYON LANDFILL CASTAIC, CALIFORNIA
DATE:	05/07/2026
SCALE:	AS SHOWN
SHEET:	1
ACAD FILE:	F:\ENGINEERS
APP. BY:	
CHK. BY:	
PROJ. NO:	01204123.41
DRN. BY:	

GENERAL DRAWING NOTES:

- EXISTING TOPOGRAPHIC SURVEY INFORMATION SHOWN WAS PROVIDED BY PROPELLER. AERIAL PHOTOGRAPHY DATED APRIL 30, 2026.
- NORTH ARROW SHOWN HERE IS REFERENCE TO THE CALIFORNIA STATE PLANE ZONE V COORDINATE SYSTEM, NAD 83.