From: Sarah Phillips <Sarah.Phillips@WasteConnections.com>
Sent: Monday, April 20, 2026 10:07 PM
To: Zmily, Zanalee@DTSC; Clark, Dylan@DTSC
Cc: McGuire, Christopher@DTSC; khabaradas@ph.lacounty.gov; rragland@ph.lacounty.gov; lfrias@ph.lacounty.gov; nquick@ph.lacounty.gov; sota@ph.lacounty.gov; Karen Gork; rjensen@fwhb.com; bmcphillips@counsel.lacounty.gov; ethomp@dpw.lacounty.gov; 'Alex Garcia'; ahuynh@planning.lacounty.gov; Wes.Mindermann@CalRecycle.ca.gov; Todd.Thalhamer@CalRecycle.ca.gov; jeff.lindberg@arb.ca.gov; jcheng@aqmd.gov; Larry Israel; Casas, Enrique@Waterboards; Thanne.Berg@dtsc.ca.gov; Dylan Smith; Diane.Barclay@dtsc.ca.gov; Christopher.Kane@dtsc.ca.gov; Johnathon.Crook@dtsc.ca.gov; Lisa.Winebarger@dtsc.ca.gov; John Perkey; Megan L. Morgan; Nicole B. Weinstein
Subject: CCL: Updated Tank Farm and Wellfield Maps
Attachments: CCL_Quarterly_Submittal_-_Updated_Tank_Farm_and_Wellfield_Maps.zip

All,

On behalf of Chiquita Canyon, LLC, attached please find the most up to date tank farm and wellfield maps, which are being submitted pursuant to DTSC's June 20, 2025 compliance requirement letter and consistent with Chiquita's July 25, 2025 response. Please let us know if you have questions.

Regards,
Sarah

Sarah Phillips

248.930.2779

Corporate Compliance Manager

Waste Connections



N:\CAD\ASBUILT - MASTERS\CHIOUITA\CCCS\LCL_MASTER_LMS_ASBUILT_2026-02-12.dwg Apr 16, 2026 - 1:41pm By: akarram

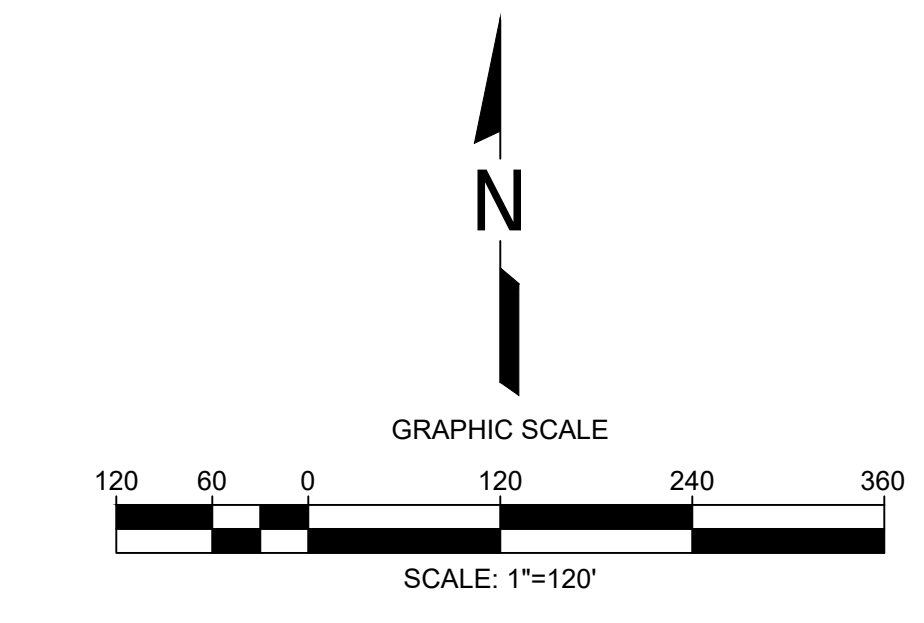
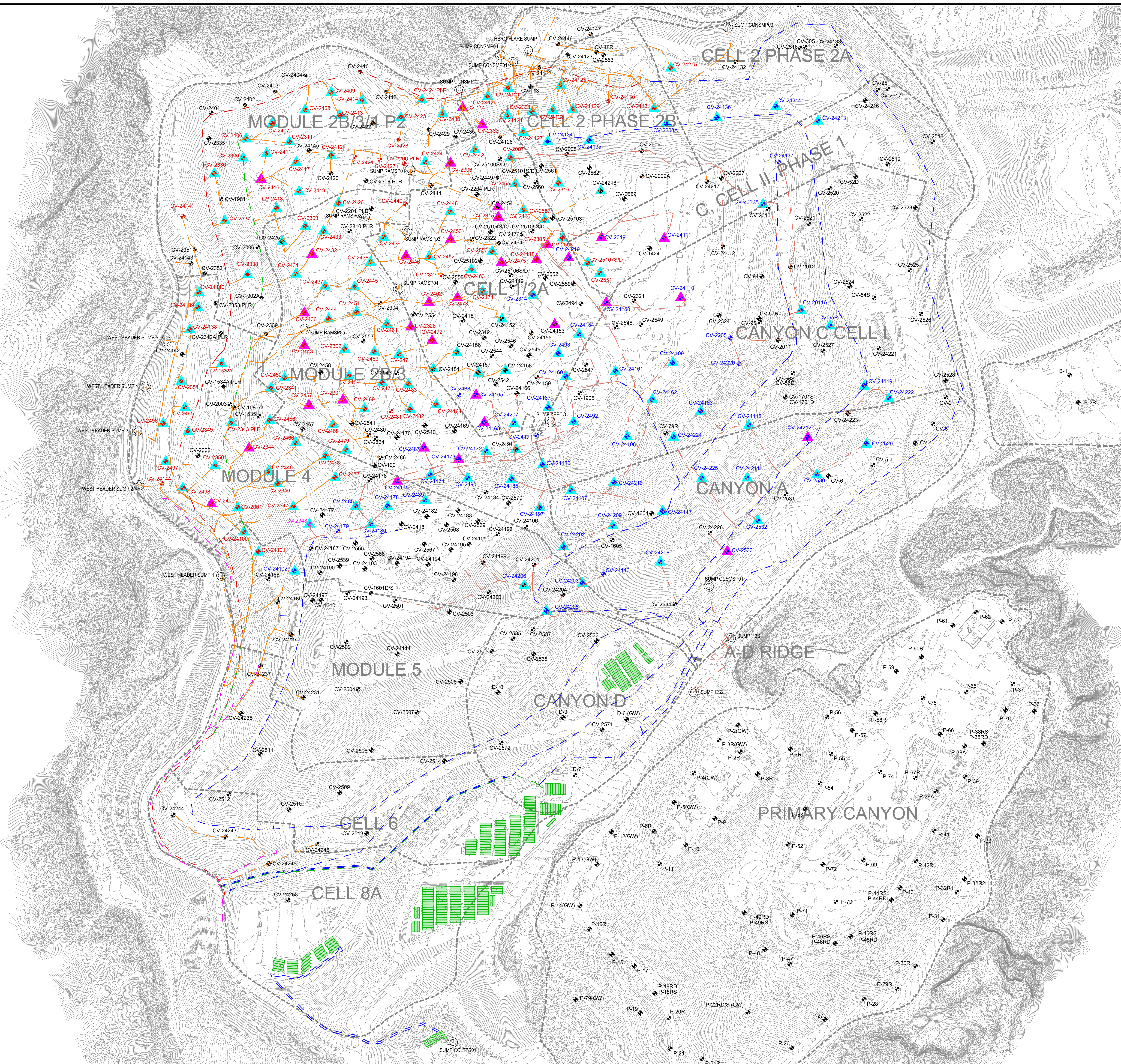

- 1150 — EXISTING TOPOGRAPHIC CONTOUR
- - - - EXISTING CELL LIMITS (APPROXIMATE)
- CV-xxx EXISTING VERTICAL LFG EXTRACTION WELL
- ⊙ EXISTING CONDENSATE SUMP
- ▲ EXISTING DE-WATERING WELL WITH PUMP - CURRENTLY RUNNING
- ▲ EXISTING DE-WATERING WELL WITH PUMP - INSTALLED
- EXISTING FRAC TANK
- - - - EXISTING 8" (A) FORCEMAIN
- - - - EXISTING 6" (A) FORCEMAIN
- - - - EXISTING 6" (B) FORCEMAIN
- - - - EXISTING 4" (A) FORCEMAIN
- - - - EXISTING 4" (C) FORCEMAIN
- GROUP A SAMPLE PORT
- GROUP B SAMPLE PORT
- GROUP C SAMPLE PORT

- GENERAL DRAWING NOTES:
1. EXISTING TOPOGRAPHIC SURVEY INFORMATION SHOWN WAS PROVIDED BY PROPELLOR. AERIAL PHOTOGRAPHY DATED FEBRUARY 10, 2026.
 2. NORTH ARROW SHOWN HERE IS REFERENCE TO THE CALIFORNIA STATE PLANE ZONE V COORDINATE SYSTEM, NAD 83.
 3. THE LOCATION OF ANY EXISTING PIPING, VALVES, TIE-IN LOCATIONS AND OTHER FEATURES ARE APPROXIMATE AND SHOULD BE USED FOR INFORMATION PURPOSES ONLY. ACTUAL FIELD CONDITIONS MAY VARY AND SUBJECT TO CHANGE BASED ON TOPOGRAPHIC FEATURES, AND OTHER SITE-SPECIFIC FACTORS.

	DATE								
	REVISION								
	NO.								
EXISTING DE-WATERING SYSTEM MAP									
CHIOUITA CANYON LANDFILL CASTAIC, CALIFORNIA									
CHIOUITA CANYON LANDFILL CASTAIC, CALIFORNIA									
SCS ENGINEERS ENVIRONMENTAL CONSULTANTS									
DATE: 02/12/2026									
SCALE: AS SHOWN									
1 of 1									

CCL – TF7

CONDENSATE

B-SUMP

Storm Water

LCM

LCM-05

LCM-06

LCM-15

SW-03

SW-04

LCM-04

LCM-07

LCM-14

SW-02

SW-05

LCM-03

LCM-08

LCM-13

SW-01

SW-06

LCM-02

LCM-09

LCM-12

44

SW-07

LCM-01

LCM-10

LCM-11

111

SW-08

Updated: 12/10/25



CCL – TF10



Montrose Environmental Group

Updated: 12/10/25

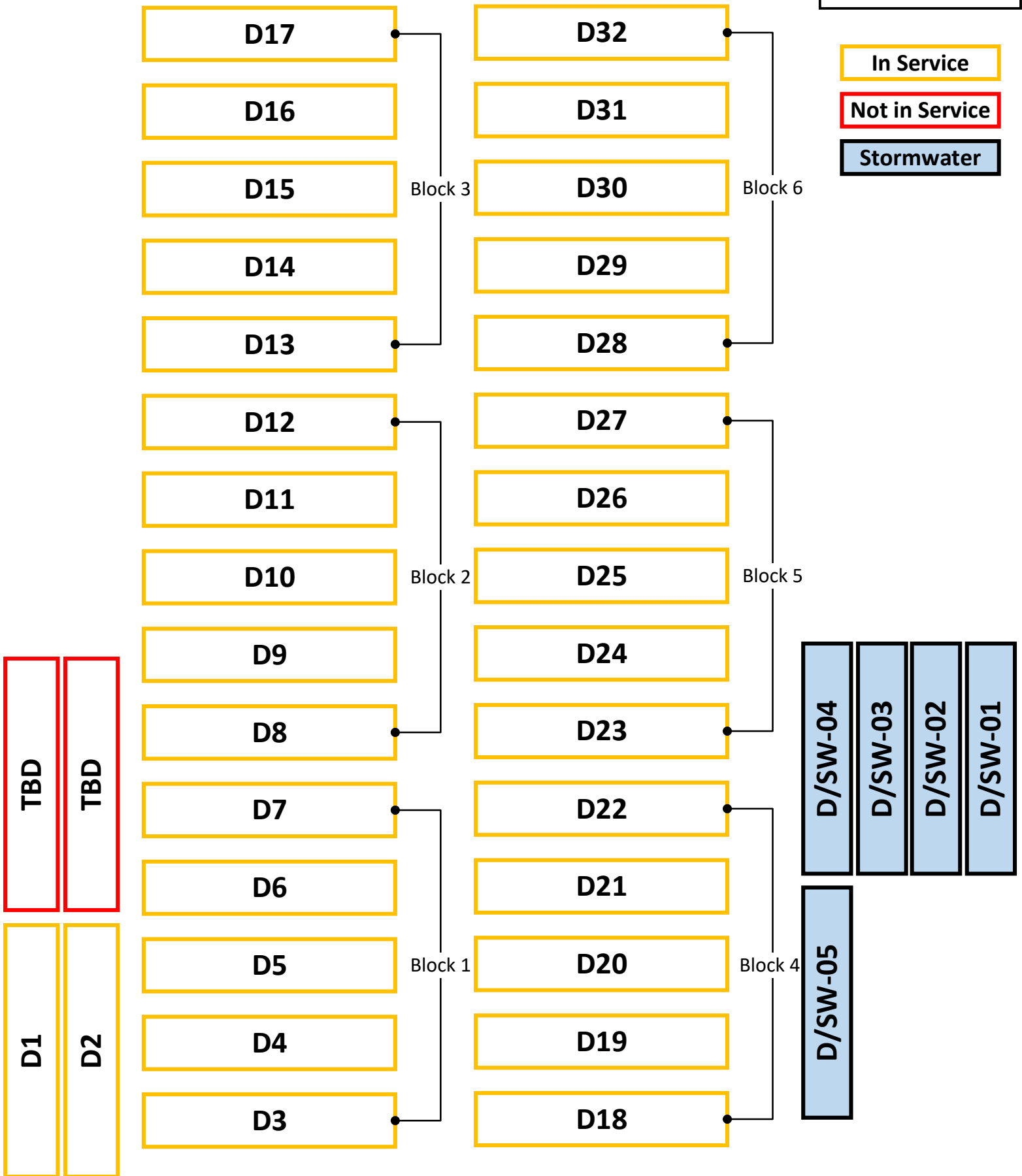

CCL Tier 3 POST TREATMENT

4" Black Line : Treatment Fill Pipe

4" Blue Line : Loadout Pull Pipe

4" Orange Line : Retreat Pipe

TREATED TANKS
Total = 80

EAST TREATMENT

- Bank #1
- Bank #2
- Bank #3
- Bank #4
- Bank #5
- Bank #6

WEST TREATMENT

- Bank #7
- Bank #8
- Bank #9
- Bank #10
- Bank #11
- Bank #12
- Bank #13

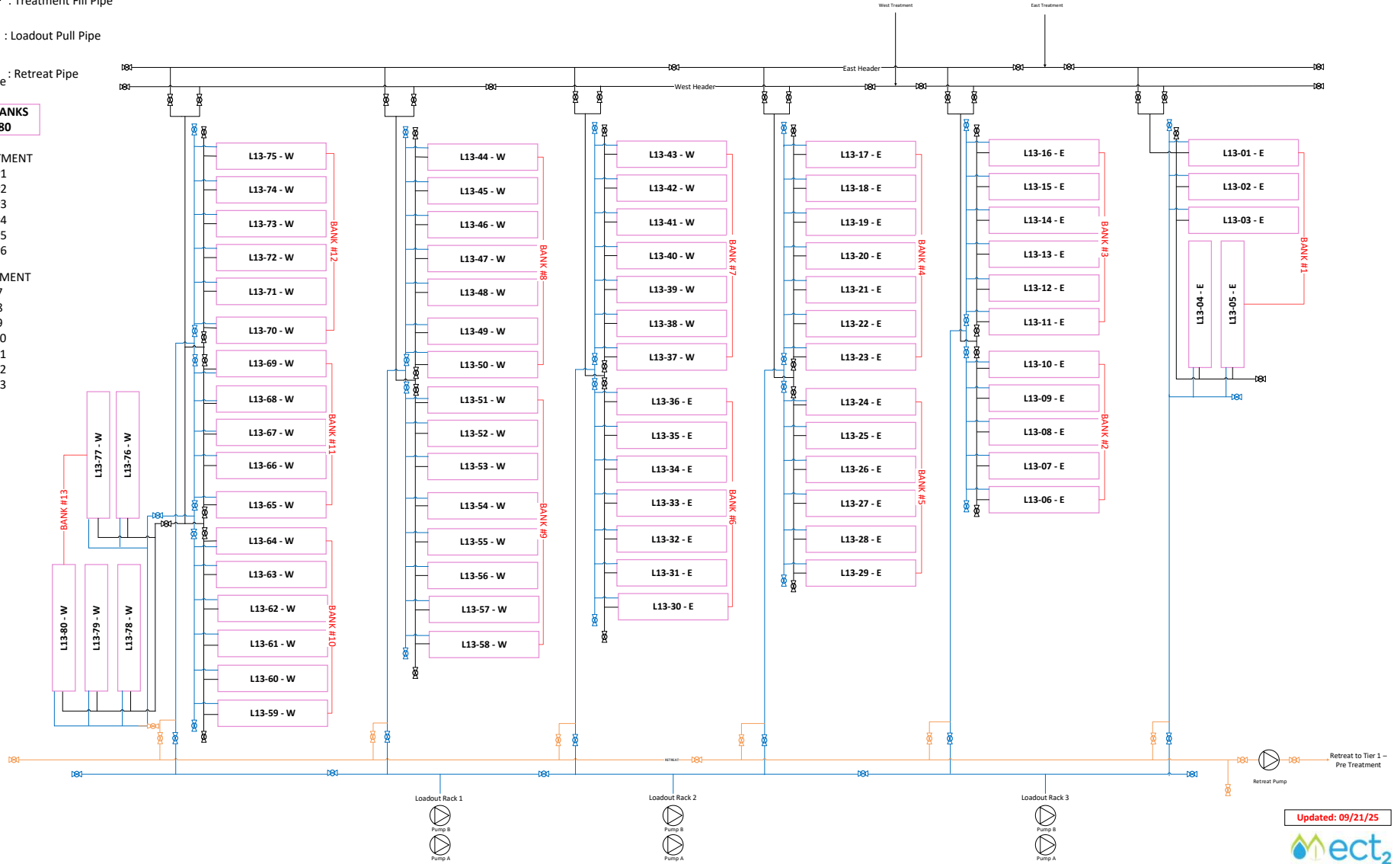

Updated: 09/21/25



CCL Tier 1 PRE-TREATMENT

- 4" Green Line 4" Black Line
- HAZ Loadout Treatment Pipe
- 4" Orange Line 8" Red Line
- Retreat Pipe Inlet Feed Pipe
- 4" Purple Line 4" Blue Line
- Backwash & Sludge Tanks
- Dewatering Pipe Fill/Pull Pipe

Clarifier Tanks = 16

Influent Tanks = 38

Reserve Influent
Tanks = 20

Sludge Tanks = 5

H2S Condensate

