From: Dylan Smith <Dylan.Smith@WasteConnections.com>
Sent: Friday, April 17, 2026 2:41 PM
To: Karen Gork
Cc: Todd.Thalhamer@Calrecycle.ca.gov; LFrias@ph.lacounty.gov; NQuick@ph.lacounty.gov; RRagland@ph.lacounty.gov; BMcphillips@counsel.lacounty.gov; Wes.Mindermann@CalRecycle.ca.gov; mark.debie@calrecycle.ca.gov; mark.debie@calrecycle.ca.gov; emorofuji@ph.lacounty.gov; btway@ph.lacounty.gov; Relon.MarkAnthony@epa.gov; Holybee.Tyler@epa.gov; Friedli.Laura@epa.gov; John Perkey; Sarah Phillips; Gregory.Shaffer@dtsc.ca.gov; Natasha.DiPietro@dtsc.ca.gov; Gregory.Gentile@dtsc.ca.gov
Subject: Chiquita Canyon Landfill – Geosynthetic Cover – Mitigation Measure 4.1
Attachments: RM22.1077-CCL-EVOH-FIG 1-(2026-04-16)-FIG 1.pdf; Milestone 2B Chiquita Canyon LF Isopach_Mar.2026.pdf; CCLF Reaction Area _Reactive Wells_2026-04-10.pdf

Below is Chiquita’s weekly update on the status of the installation of the 60-mil EVOH/HDPE geomembrane cover at the Chiquita Canyon Landfill, in accordance with Mitigation Measure 4.1 of the LEA’s Compliance Order issued May 1, 2025.

As of April 11, 2026, D&E, on behalf of Chiquita, has installed approximately 1,682,241 square feet of tan 60-mil EVOH/HDPE geomembrane cover. Of the 1,682,241 square feet deployed, approximately 233,089 square feet has been deployed on the west slope, the top deck, and in the area known as “the bowl,” as illustrated in the attached map. Work conducted that week also included repairs and detailing of existing panels, including boot fabrication, patching, extrusion welding, and re-seaming, as needed. Work continued during the week of April 13, 2026.

The attached site map shows the approximate extent of geomembrane cover installed as of Wednesday, April 15, 2026, as well as the geomembrane coverage described in the revised draft workplan for extension of the geomembrane cover area submitted to the LEA, the US EPA, and DTSC on March 13, 2026. Also attached to this submission are the March 2026 monthly isopach map and a figure identifying wells showing signs of reaction as of April 10, 2026. Due to technical limitations, we are currently unable to create one figure including all of this data.

Thanks,

Dylan Smith

P:\SITES\CHIQUITA_CYN_LF_MONITORING_SUMMARY\FIGURES-WEEKLY\RM22.1077-CCL-EVOH-FIG 1-(2026-04-16).DWG April 16, 2026 - 2:55 PM BY: GLA-USER

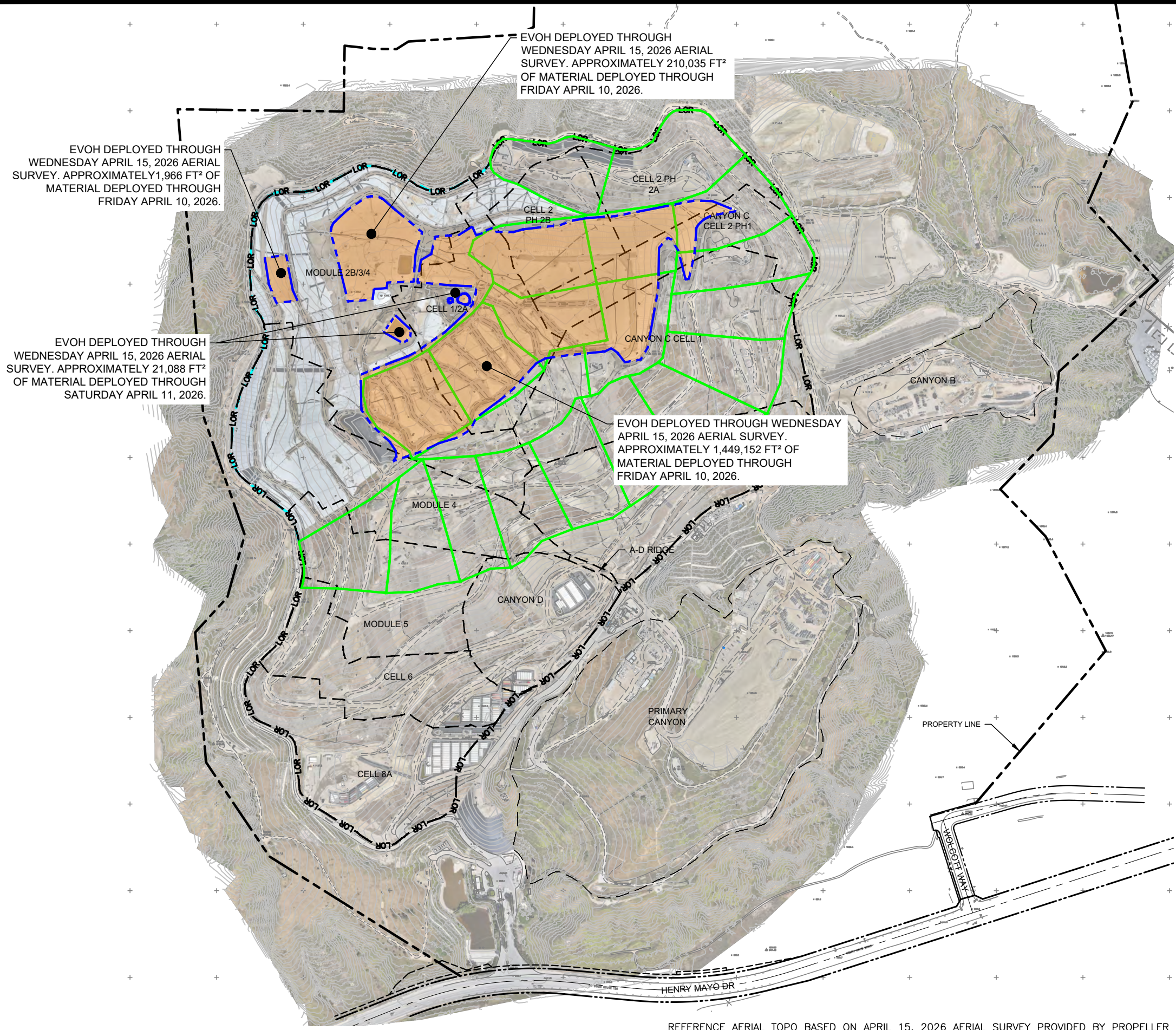

EVOH DEPLOYED THROUGH WEDNESDAY APRIL 15, 2026 AERIAL SURVEY. APPROXIMATELY 210,035 FT² OF MATERIAL DEPLOYED THROUGH FRIDAY APRIL 10, 2026.

EVOH DEPLOYED THROUGH WEDNESDAY APRIL 15, 2026 AERIAL SURVEY. APPROXIMATELY 1,966 FT² OF MATERIAL DEPLOYED THROUGH FRIDAY APRIL 10, 2026.

EVOH DEPLOYED THROUGH WEDNESDAY APRIL 15, 2026 AERIAL SURVEY. APPROXIMATELY 21,088 FT² OF MATERIAL DEPLOYED THROUGH SATURDAY APRIL 11, 2026.

EVOH DEPLOYED THROUGH WEDNESDAY APRIL 15, 2026 AERIAL SURVEY. APPROXIMATELY 1,449,152 FT² OF MATERIAL DEPLOYED THROUGH FRIDAY APRIL 10, 2026.

LEGEND:

- PROPERTY LINE
- APPROXIMATE LIMIT OF REFUSE
- CELL LIMIT
- EXISTING GEOMEMBRANE DEPLOYMENT AREA
- INITIAL SUPPLEMENTAL GEOMEMBRANE DEPLOYMENT AREA
- SUBSEQUENT SUPPLEMENTAL GEOMEMBRANE AREA

NOTE:

1. EXISTING GEOMEMBRANE DEPLOYMENT AREA IS APPROXIMATELY 48.3 ACRES.
2. EXISTING GEOMEMBRANE IS 30-MIL HDPE, EXCEPT FOR 1.3 ACRES OF 40-MIL HDPE.
3. EACH PROPOSED DEPLOYMENT AREA IS APPROXIMATELY 5 ACRES.
4. NEW GEOMEMBRANE WILL BE 60-MIL HDPE WITH AN INTERNAL CORE EVOH RESIN BARRIER.

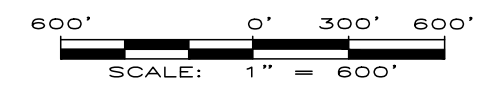
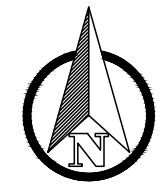

FIGURE 1
APPROXIMATE LIMITS OF
EVOH GEOMEMBRANE
CHIQUITA CANYON LANDFILL
CASTAIC, CA



REFERENCE AERIAL TOPO BASED ON APRIL 15, 2026 AERIAL SURVEY PROVIDED BY PROPELLER

DRAWN BY: LP/RM	DATE: APRIL 2026	JOB NO.: RM22.1077
-----------------	------------------	--------------------

Chiquita Canyon Landfill -Isopach

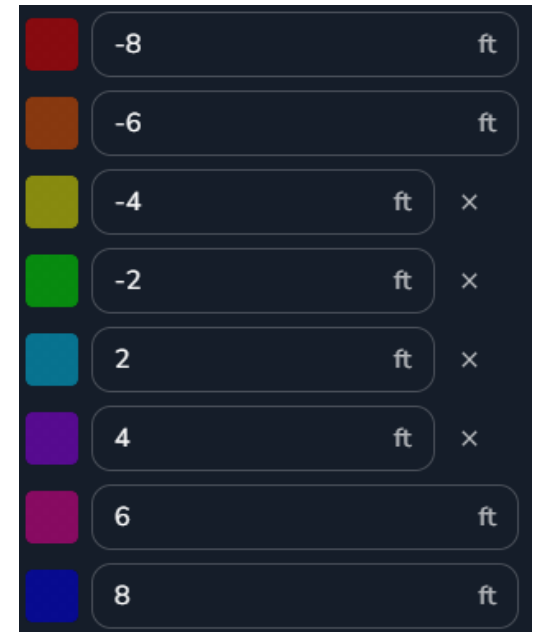

March 25, 2026 Survey Image. March 04, 2026 vs March 25, 2026

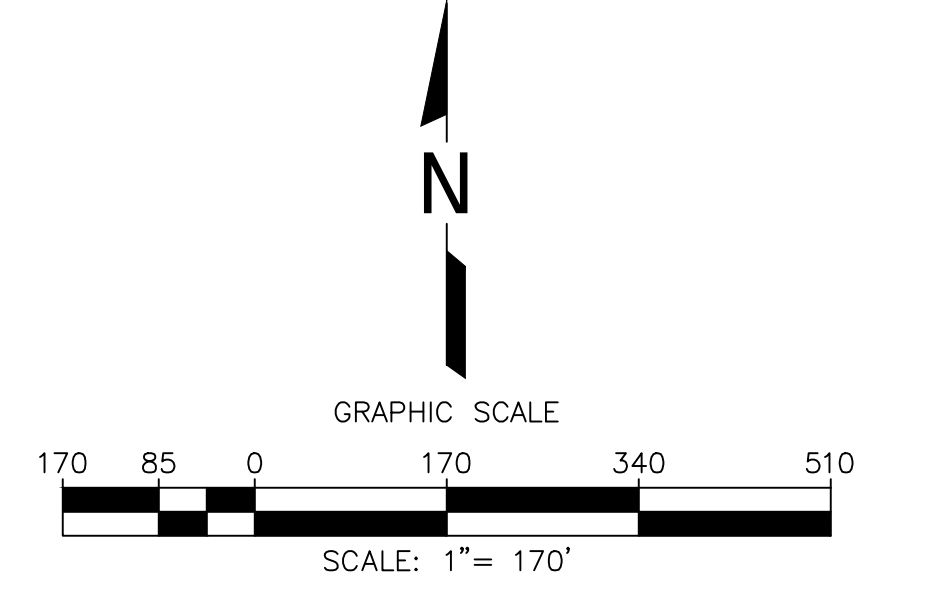
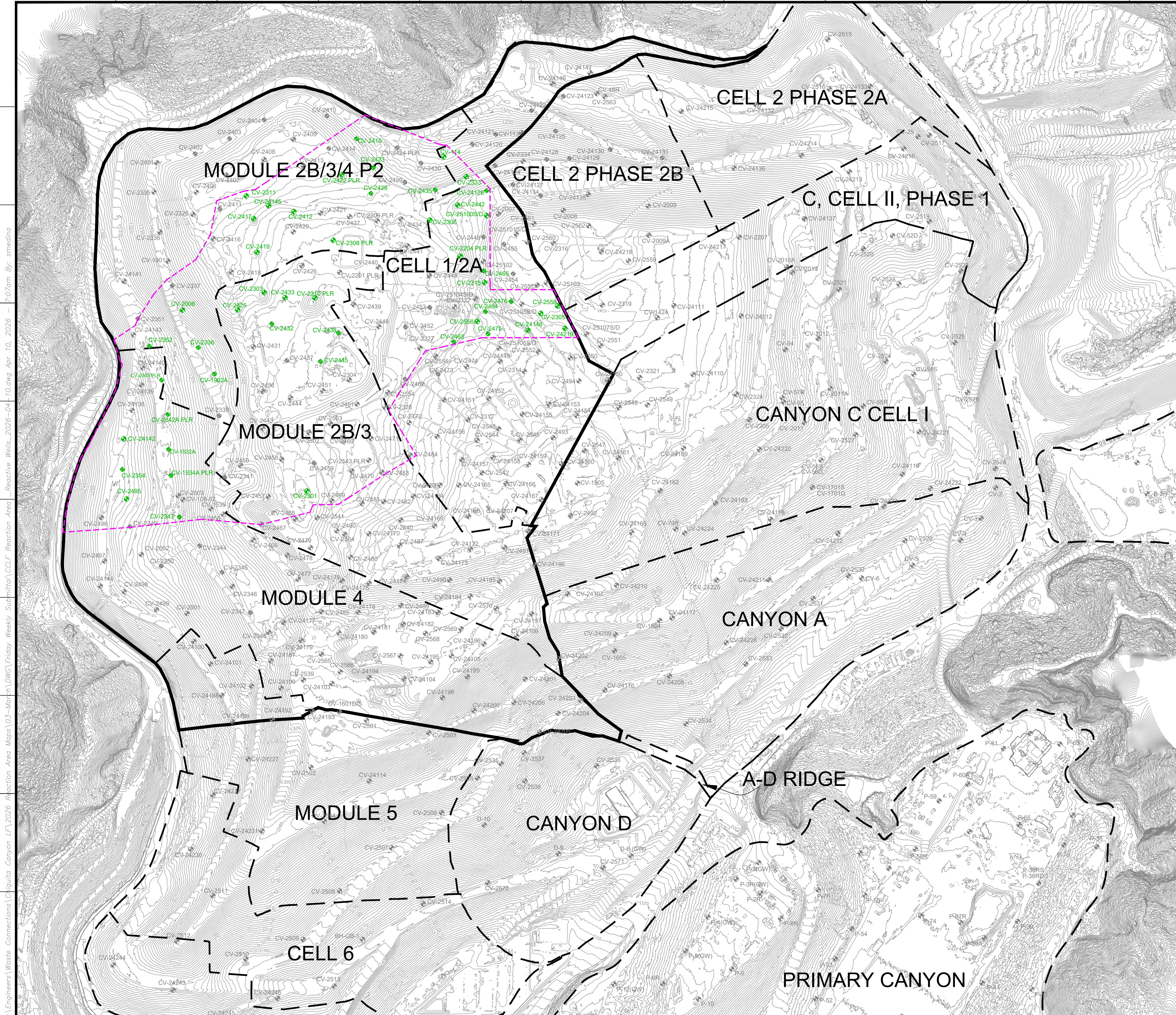

LEGEND

	EXISTING TOPOGRAPHIC CONTOUR
	EXISTING CELL LIMITS (APPROXIMATE)
	EXISTING VERTICAL WELLS
	EXISTING VERTICAL WELL - PRESSURIZED LEACHATE RELEASE
	EXISTING VERTICAL WELLS - REACTIVE
	REACTION AREA BOUNDARY (APPROXIMATE)
	REACTION AREA BOUNDARY - CONDITION 9A

DATE	
REVISION	
NO.	
SHEET TITLE:	REACTION AREA MAP REACTIVE VERTICAL EXTRACTION WELLS
PROJECT TITLE:	CHICUITA CANYON LANDFILL CASTAIC, CALIFORNIA
CLIENT:	CHICUITA CANYON LANDFILL CASTAIC, CALIFORNIA
DATE:	04/10/2026
SCALE:	AS SHOWN
SHEET:	1

GENERAL DRAWING NOTES:

- EXISTING TOPOGRAPHIC SURVEY INFORMATION SHOWN WAS PROVIDED BY PROPELLER. AERIAL PHOTOGRAPHY DATED APRIL 08, 2026.
- NORTH ARROW SHOWN HERE IS REFERENCE TO THE CALIFORNIA STATE PLANE ZONE V COORDINATE SYSTEM, NAD 83.

C:\Engineers\Waste Connections\Chiquita Canyon LF 2026 Reaction Area Maps\03-March DWG\Friday Weekly Submittal LCLF Reaction Area - Reactive Wells_2026-04-10.dwg Apr 10, 2026 - 7:07am By: smedina