From: Han, Jessie <JHan@scsengineers.com>
Sent: Friday, April 17, 2026 6:21 PM
To: Nathaniel Dickel; Christina Ojeda; Baitong Chen
Cc: Haley, William (Bill); Viswanathan, Srividhya; Jones, Art; Mark.Adams; Dylan Smith; Matt Breuer; Sarah Phillips; Medina, Steven; Huber, Rachelle
Subject: Case No. 6177-4 Stipulated Order for Abatement – Well Drilling Update
Attachments: 2025 CCLF GCCS Expan Master Plan_Proposed LFG Extraction Well and Temp Probe Map_2026-04-17.pdf

[EXTERNAL SENDER: Use caution with links/attachments]

Hello all - Chiquita submits this update pursuant to Condition 15(c) of the Stipulated Order. From December 6, 2023 (the start date of the GCCS Master Expansion) through today, Chiquita has installed a total of three hundred fifteen (315) vertical LFG extraction wells.

No vertical extraction wells were installed last week, and none are currently scheduled for drilling next week. Chiquita is continuing to evaluate site needs and will schedule additional drilling as appropriate.

For reference, the attached figure depicts the wells installed to date.

Jessie Han
Project Manager
SCS Engineers
3900 Kilroy Airport Way, Suite 300
Long Beach, CA 90806
Mobile: 562-508-2497
JHan@scsengineers.com

Driven by Client Success
www.scsengineers.com

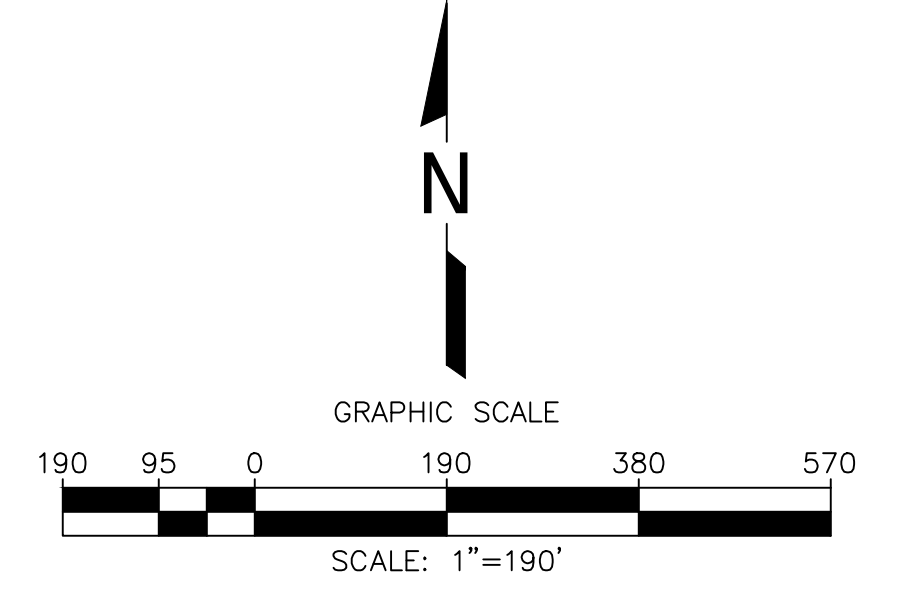
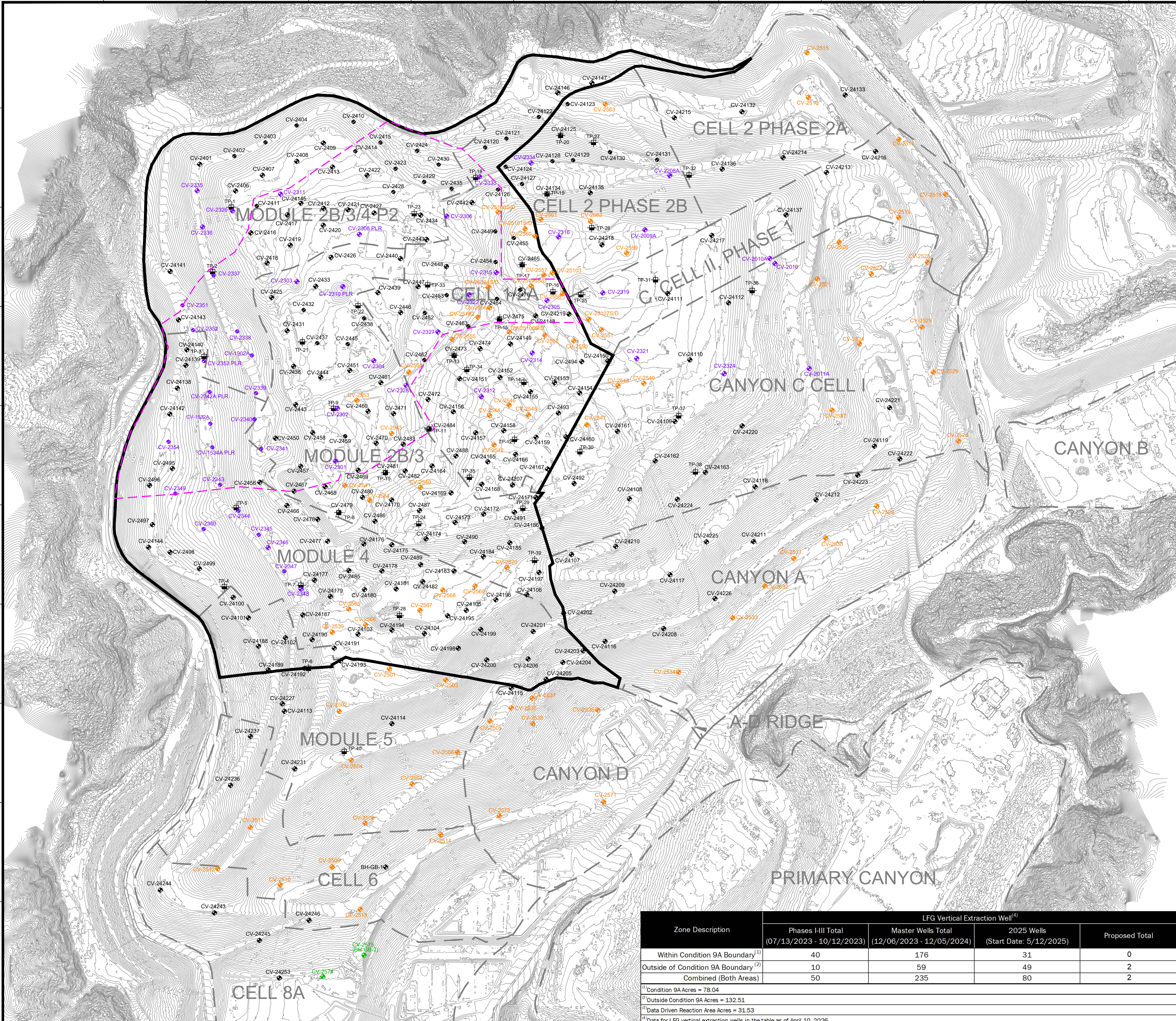

- LEGEND**
- 1150 — EXISTING TOPOGRAPHIC CONTOUR
 - - - EXISTING CELL LIMITS (APPROXIMATE)
 - - - REACTION AREA BOUNDARY (APPROXIMATE) - BASED ON DATA REVIEW
 - REACTION AREA BOUNDARY - CONDITION 9A
 - CV-XX EXISTING PHASES I-III LFG EXTRACTION WELL - INSTALLED
 - CV-XX EXISTING MASTER LFG EXTRACTION WELL - INSTALLED
 - CV-XX EXISTING 2025 LFG EXTRACTION WELL - INSTALLED
 - CV-XX PROPOSED LFG EXTRACTION WELL
 - TP-XX EXISTING TEMPERATURE PROBE - INSTALLED

| NO. | REVISION | DATE |
|-----|----------|------|
| | | |
| | | |
| | | |

SHEET TITLE: WELL/TEMPERATURE PROBE INSTALLATION MAP
 PROJECT TITLE: 2025 GCCS EXPANSION WELL & TEMPERATURE PROBE MASTER PLAN
 CHIQUITA CANYON LANDFILL
 CASTAIC, CALIFORNIA



DATE: 04/17/2026
 SCALE: AS SHOWN
 SHEET: 1

| Zone Description | LFG Vertical Extraction Well ⁽⁴⁾ | | | |
|---|---|---|---------------------------------------|----------------|
| | Phases I-III Total (07/13/2023 - 10/12/2023) | Master Wells Total (12/06/2023 - 10/05/2024) | 2025 Wells (Start Date: 5/12/2025) | Proposed Total |
| Within Condition 9A Boundary ⁽¹⁾ | 40 | 176 | 31 | 0 |
| Outside of Condition 9A Boundary ⁽²⁾ | 10 | 59 | 49 | 2 |
| Combined (Both Areas) | 50 | 235 | 80 | 2 |

⁽¹⁾Condition 9A Acres = 78.04
⁽²⁾Outside Condition 9A Acres = 132.51
⁽³⁾Data Driven Reaction Area Acres = 31.53
⁽⁴⁾Data for LFG vertical extraction wells in the table as of April 10, 2026.

- GENERAL DRAWING NOTES:**
- EXISTING TOPOGRAPHIC SURVEY INFORMATION SHOWN WAS PROVIDED BY PROPELLER. AERIAL PHOTOGRAPHY DATED APRIL 08, 2026.
 - NORTH ARROW SHOWN HERE IS REFERENCE TO THE CALIFORNIA STATE PLANE ZONE V COORDINATE SYSTEM, NAD 83.