

From: Medina, Steven <SMedina@scsengineers.com>
Sent: Friday, April 10, 2026 11:19 AM
To: Nathaniel Dickel; Christina Ojeda; Baitong Chen
Cc: Han, Jessie; Haley, William (Bill); Viswanathan, Srividhya; Jones, Art; Mark.Adams; Dylan Smith; Matt Breuer; Sarah Phillips
Subject: Case No. 6177-4 Stipulated Order for Abatement – Well Drilling Update
Attachments: 2025 CCLF GCCS Expan Master Plan_Proposed LFG Extraction Well and Temp Probe Map_2026-04-10.pdf

[EXTERNAL SENDER: Use caution with links/attachments]

In accordance with Condition 15(c) of the Stipulated Order, below is the up-to-date construction summary for the Chiquita Canyon Landfill 2025 GCCS Expansion Master Plan Project.

During 04/06/2026 to 04/10/2026, Chiquita completed the installation of zero (0) vertical LFG extraction wells. The total count of vertical LFG extraction wells installed from December 6, 2023 (the start date of the GCCS Master Expansion) through today is three hundred fifteen (315).

During 04/06/2026 to 04/10/2026, Chiquita completed the installation of zero (0) temperature probes. The total count of temperature probes installed from February 26th, 2024 (the start date of the temperature probe installations) through today is forty (40).

The wells and temperature probes scheduled for drilling during the week of 04/13/2026 to 04/17/2026 are as follows (subject to change):

Rig (Continuum): Drilling operations are currently on hold. Chiquita is evaluating site needs and will schedule drilling as needed.

Temperature Probe Rig (Boart Longyear): Drilling of the temperature probes and Soil Vapor Extraction (SVE) wells has been completed.

Regards,

STEVEN Ruben Medina, **E.I.T.**
Staff Professional
SCS Engineers
3900 Kilroy Airport Way, Suite 300
Long Beach, CA 90806
858-204-4342 (c)
SMedina@scsengineers.com

Driven by Client Success
www.scsengineers.com

*2024 Conrad Quality Focus
Award Recipient*



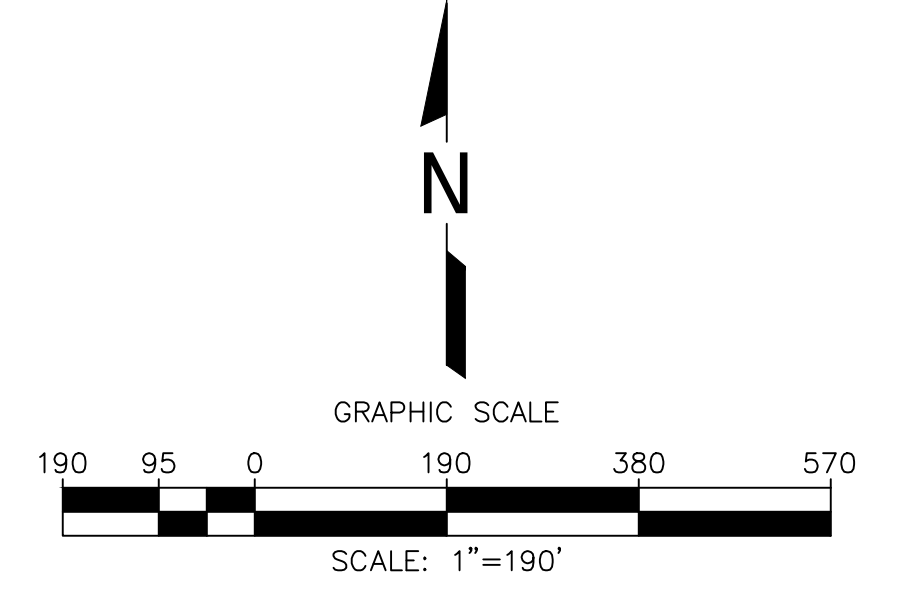
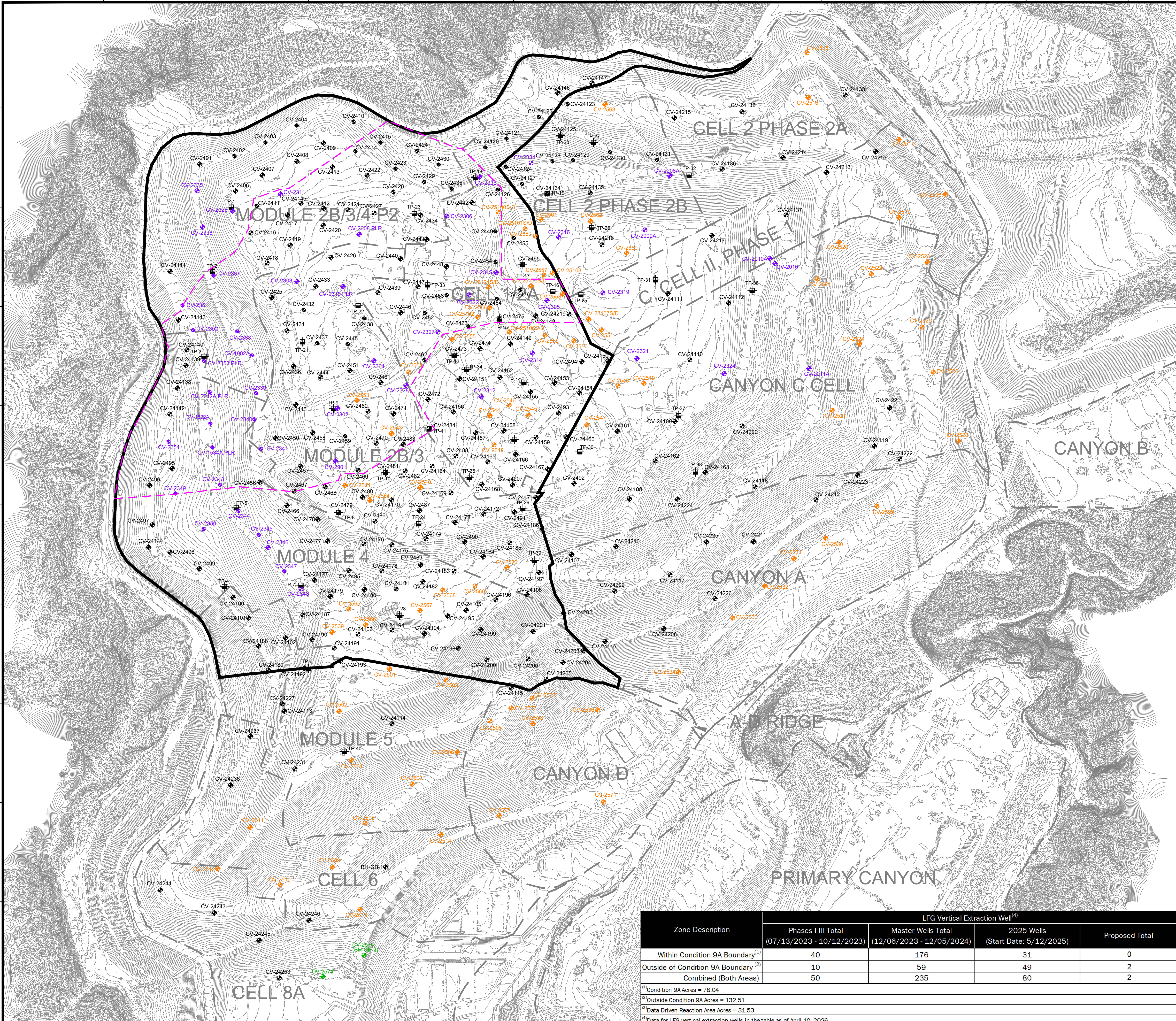

LEGEND

- EXISTING TOPOGRAPHIC CONTOUR
- EXISTING CELL LIMITS (APPROXIMATE)
- REACTION AREA BOUNDARY (APPROXIMATE) - BASED ON DATA REVIEW
- REACTION AREA BOUNDARY - CONDITION 9A
- CV-XX EXISTING PHASES I-III LFG EXTRACTION WELL - INSTALLED
- CV-XX EXISTING MASTER LFG EXTRACTION WELL - INSTALLED
- CV-XX EXISTING 2025 LFG EXTRACTION WELL - INSTALLED
- CV-XX PROPOSED LFG EXTRACTION WELL
- TP-XX EXISTING TEMPERATURE PROBE - INSTALLED

| | |
|----------------|---|
| DATE | |
| REVISION | |
| NO. | |
| SHEET TITLE: | WELL/TEMPERATURE PROBE INSTALLATION MAP |
| PROJECT TITLE: | 2025 GCCS EXPANSION WELL & TEMPERATURE PROBE MASTER PLAN CHICUITA CANYON LANDFILL CASTAIC, CALIFORNIA |
| CLIENT: | CHICUITA CANYON LANDFILL CASTAIC, CALIFORNIA |
| DATE: | 04/10/2026 |
| SCALE: | AS SHOWN |
| SHEET: | 1 |

| Zone Description | LFG Vertical Extraction Well ⁽⁴⁾ | | | |
|---|---|---|---------------------------------------|----------------|
| | Phases I-III Total (07/13/2023 - 10/12/2023) | Master Wells Total (12/06/2023 - 12/05/2024) | 2025 Wells (Start Date: 5/12/2025) | Proposed Total |
| Within Condition 9A Boundary ⁽¹⁾ | 40 | 176 | 31 | 0 |
| Outside of Condition 9A Boundary ⁽²⁾ | 10 | 59 | 49 | 2 |
| Combined (Both Areas) | 50 | 235 | 80 | 2 |

⁽¹⁾Condition 9A Acres = 78.04
⁽²⁾Outside Condition 9A Acres = 132.51
⁽³⁾Data Driven Reaction Area Acres = 31.53
⁽⁴⁾Data for LFG vertical extraction wells in the table as of April 10, 2026.

GENERAL DRAWING NOTES:

- EXISTING TOPOGRAPHIC SURVEY INFORMATION SHOWN WAS PROVIDED BY PROPELLER. AERIAL PHOTOGRAPHY DATED APRIL 08, 2026.
- NORTH ARROW SHOWN HERE IS REFERENCE TO THE CALIFORNIA STATE PLANE ZONE V COORDINATE SYSTEM, NAD 83.