From: Dylan Smith <Dylan.Smith@WasteConnections.com>
Sent: Friday, March 27, 2026 7:28 PM
To: Karen Gork
Cc: Todd.Thalhamer@Calrecycle.ca.gov; LFrias@ph.lacounty.gov; NQuick@ph.lacounty.gov; RRagland@ph.lacounty.gov; BMcphillips@counsel.lacounty.gov; Wes.Mindermann@CalRecycle.ca.gov; mark.debie@calrecycle.ca.gov; mark.debie@calrecycle.ca.gov; emorofuji@ph.lacounty.gov; btway@ph.lacounty.gov; Relon.MarkAnthony@epa.gov; Holybee.Tyler@epa.gov; Friedli.Laura@epa.gov; John Perkey; Sarah Phillips; Gregory.Shaffer@dtsc.ca.gov; Natasha.DiPietro@dtsc.ca.gov; Gregory.Gentile@dtsc.ca.gov
Subject: Chiquita Canyon Landfill – Geosynthetic Cover – Mitigation Measure 4.1
Attachments: RM22.1077-CCL-EVOH-FIG 1-(2026-03-26)-FIG 1.pdf; CCLF Reaction Area_Reactive Wells_2026-03-20.pdf; 2026-03-05 Milestone 2B Chiquita Canyon LF Isopach_Feb.2026.pdf

[EXTERNAL SENDER: Use caution with links/attachments]

Below is Chiquita’s weekly update on the status of the installation of the 60-mil EVOH/HDPE geomembrane cover at the Chiquita Canyon Landfill, in accordance with Mitigation Measure 4.1 of the LEA’s Compliance Order issued May 1, 2025.

As of March 20, 2026, D&E, on behalf of Chiquita, has installed approximately 1,455,750 square feet of tan 60-mil EVOH/HDPE geomembrane cover. Of the 1,455,750 square feet deployed, approximately 210,035 square feet was deployed in the area known as “the bowl”. Work conducted that week also included repairs and detailing of existing panels, including boot fabrication, patching, extrusion welding, and re-seaming, as needed. Work continued during the week of March 23, 2026.

The attached site map shows the approximate extent of geomembrane cover installed as of Wednesday, March 25, 2026, as well as the geomembrane coverage described in the revised draft workplan for extension of the geomembrane cover area submitted to the LEA, the US EPA, and DTSC on March 13, 2026. Also attached to this submission are the February 2026 monthly isopach map and a figure identifying wells showing signs of reaction as of March 20, 2026. Due to technical limitations, we are currently unable to create one figure including all of this data.

Thanks,

Dylan Smith

P:\SITES\CHIQUITA_CYN_LF_MONITORING_SUMMARY\FIGURES-WEEKLY\RM22.1077-CCL-EVOH-FIG 1-(2026-03-26).DWG March 26, 2026 - 10:20 AM BY: GLA-USER

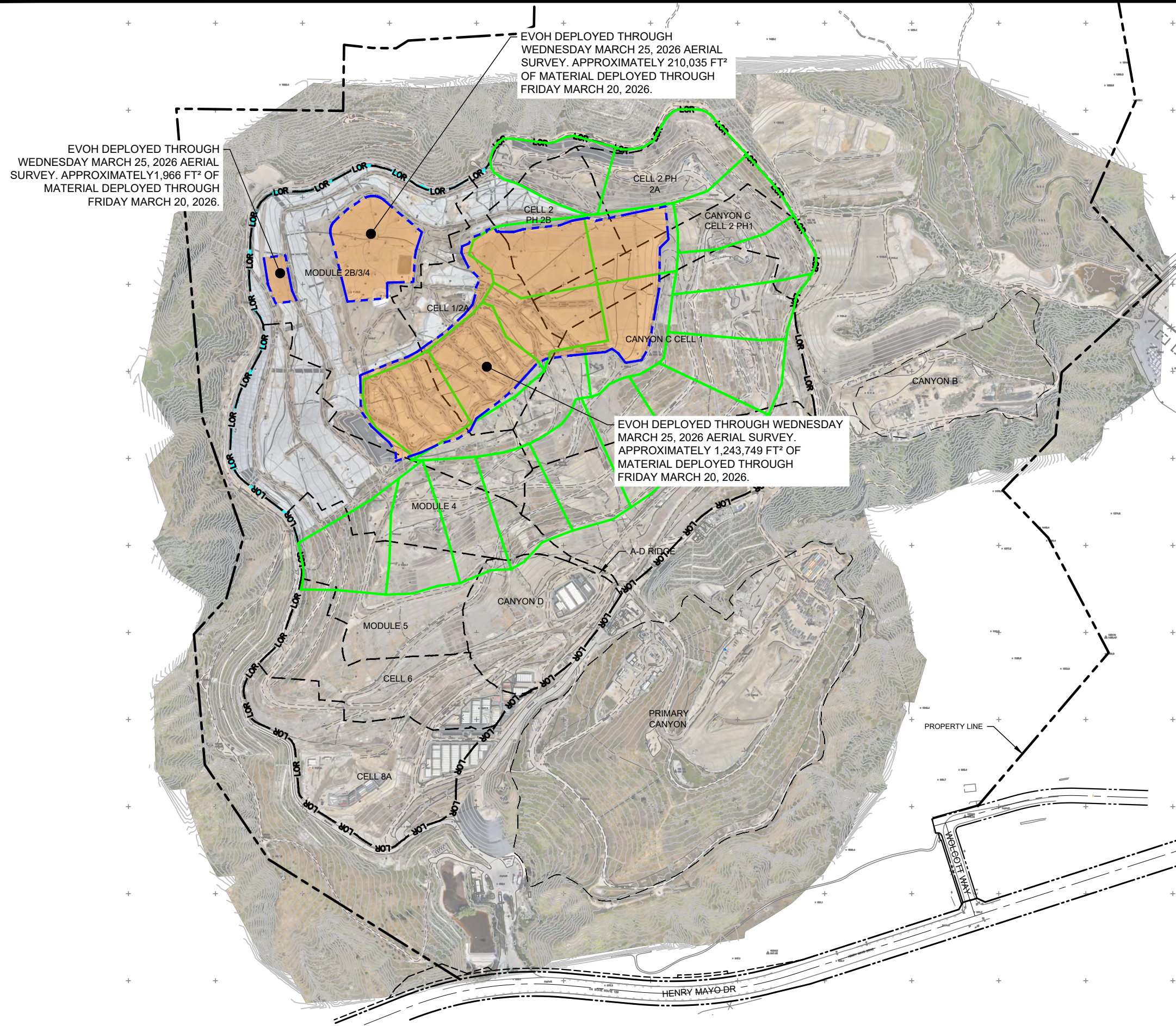

EVOH DEPLOYED THROUGH WEDNESDAY MARCH 25, 2026 AERIAL SURVEY. APPROXIMATELY 210,035 FT² OF MATERIAL DEPLOYED THROUGH FRIDAY MARCH 20, 2026.

EVOH DEPLOYED THROUGH WEDNESDAY MARCH 25, 2026 AERIAL SURVEY. APPROXIMATELY 1,966 FT² OF MATERIAL DEPLOYED THROUGH FRIDAY MARCH 20, 2026.

EVOH DEPLOYED THROUGH WEDNESDAY MARCH 25, 2026 AERIAL SURVEY. APPROXIMATELY 1,243,749 FT² OF MATERIAL DEPLOYED THROUGH FRIDAY MARCH 20, 2026.

LEGEND:

- PROPERTY LINE
- APPROXIMATE LIMIT OF REFUSE
- CELL LIMIT
- EXISTING GEOMEMBRANE DEPLOYMENT AREA
- INITIAL SUPPLEMENTAL GEOMEMBRANE DEPLOYMENT AREA
- SUBSEQUENT SUPPLEMENTAL GEOMEMBRANE AREA

NOTE:

1. EXISTING GEOMEMBRANE DEPLOYMENT AREA IS APPROXIMATELY 48.3 ACRES.
2. EXISTING GEOMEMBRANE IS 30-MIL HDPE, EXCEPT FOR 1.3 ACRES OF 40-MIL HDPE.
3. EACH PROPOSED DEPLOYMENT AREA IS APPROXIMATELY 5 ACRES.
4. NEW GEOMEMBRANE WILL BE 60-MIL HDPE WITH AN INTERNAL CORE EVOH RESIN BARRIER.



600' 0' 300' 600'
SCALE: 1" = 600'

FIGURE 1
APPROXIMATE LIMITS OF
EVOH GEOMEMBRANE
CHIQUITA CANYON LANDFILL
CASTAIC, CA



DRAWN BY: LP/RM | DATE: MARCH 2026 | JOB NO.: RM22.1077

REFERENCE AERIAL TOPO BASED ON MARCH 25, 2026 AERIAL SURVEY PROVIDED BY PROPELLER

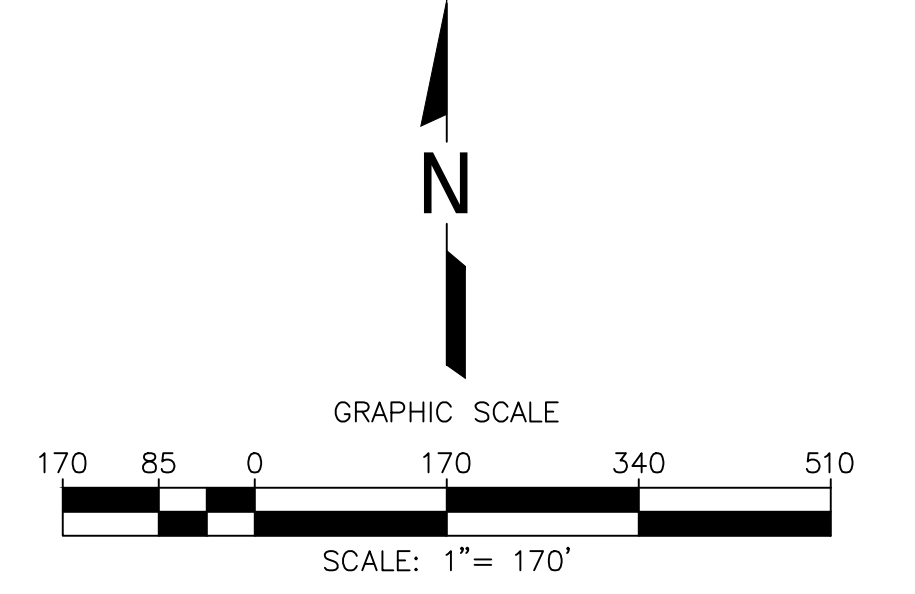
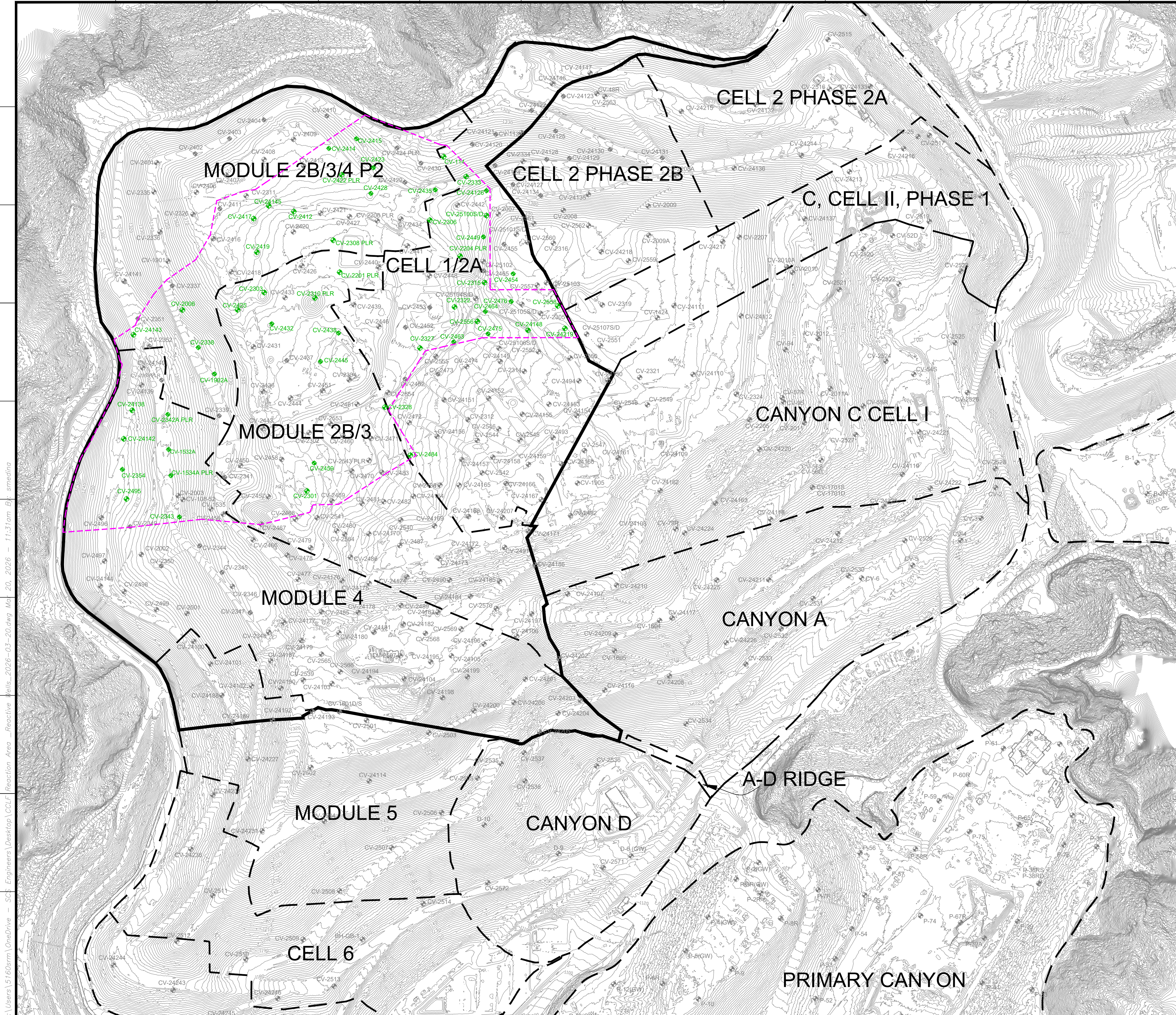

LEGEND

1150	EXISTING TOPOGRAPHIC CONTOUR
---	EXISTING CELL LIMITS (APPROXIMATE)
⊕ CV-XX	EXISTING VERTICAL WELLS
⊕ CV-XX PLR	EXISTING VERTICAL WELL - PRESSURIZED LEACHATE RELEASE
⊕ CV-XX	EXISTING VERTICAL WELLS - REACTIVE
---	REACTION AREA BOUNDARY (APPROXIMATE)
---	REACTION AREA BOUNDARY - CONDITION 9A

DATE	
REVISION	
NO.	
SHEET TITLE:	REACTION AREA MAP REACTIVE VERTICAL EXTRACTION WELLS
PROJECT TITLE:	CHICUITA CANYON LANDFILL CASTAIC, CALIFORNIA
CLIENT:	CHICUITA CANYON LANDFILL CASTAIC, CALIFORNIA
DATE:	03/20/2026
SCALE:	AS SHOWN
SHEET:	1

GENERAL DRAWING NOTES:

- EXISTING TOPOGRAPHIC SURVEY INFORMATION SHOWN WAS PROVIDED BY PROPELLER. AERIAL PHOTOGRAPHY DATED MARCH 16, 2026.
- NORTH ARROW SHOWN HERE IS REFERENCE TO THE CALIFORNIA STATE PLANE ZONE V COORDINATE SYSTEM, NAD 83.

Chiquita Canyon Landfill -Isopach

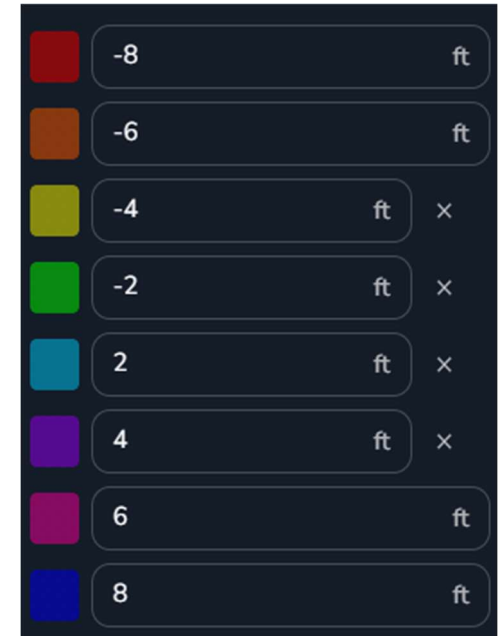
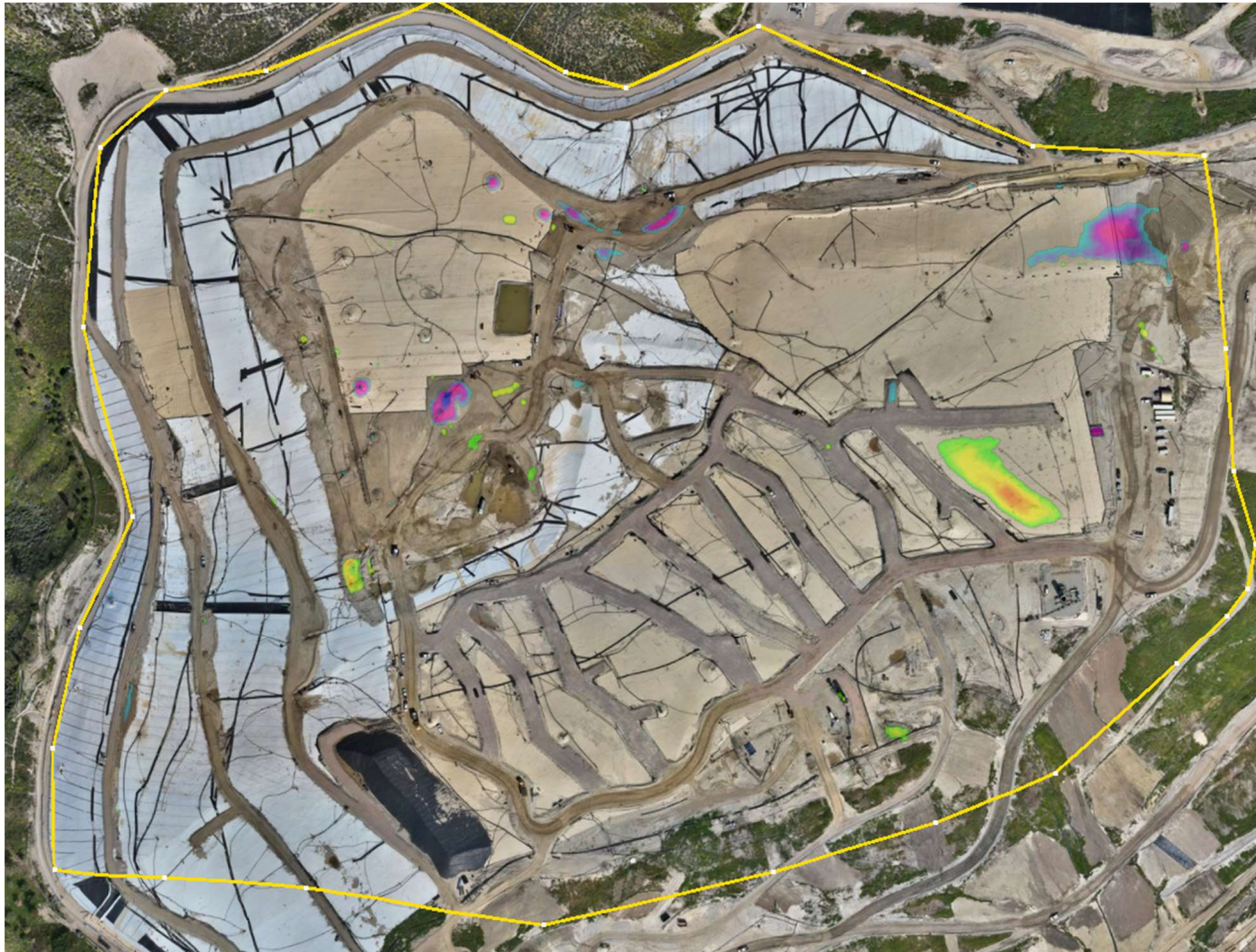

February 04, 2026 Survey Image. February 04, 2026 vs. February 25, 2026