

**From:** Dylan Smith <Dylan.Smith@WasteConnections.com>  
**Sent:** Friday, March 20, 2026 6:53 PM  
**To:** Karen Gork  
**Cc:** Todd.Thalhamer@Calrecycle.ca.gov; LFrias@ph.lacounty.gov; NQuick@ph.lacounty.gov; RRagland@ph.lacounty.gov; BMcphillips@counsel.lacounty.gov; Wes.Mindermann@CalRecycle.ca.gov; mark.debie@calrecycle.ca.gov; mark.debie@calrecycle.ca.gov; emorofuji@ph.lacounty.gov; btway@ph.lacounty.gov; Relon.MarkAnthony@epa.gov; Holybee.Tyler@epa.gov; Friedli.Laura@epa.gov; John Perkey; Sarah Phillips; Gregory.Shaffer@dtsc.ca.gov; Natasha.DiPietro@dtsc.ca.gov; Gregory.Gentile@dtsc.ca.gov  
**Subject:** Chiquita Canyon Landfill – Geosynthetic Cover – Mitigation Measure 4.1  
**Attachments:** RM22.1077-CCL-EVOH-FIG 1-(2026-03-19)-FIG 1.pdf; 2026-03-05 Milestone 2B Chiquita Canyon LF Isopach\_Feb.2026.pdf; CCLF Reaction Area \_Reactive Wells\_2026-03-13.pdf

[EXTERNAL SENDER: Use caution with links/attachments]

---

Below is Chiquita’s weekly update on the status of the installation of the 60-mil EVOH/HDPE geomembrane cover at the Chiquita Canyon Landfill, in accordance with Mitigation Measure 4.1 of the LEA’s Compliance Order issued May 1, 2025.

As of March 13, 2026, D&E, on behalf of Chiquita, has installed approximately 1,345,190 square feet of tan 60-mil EVOH/HDPE geomembrane cover. Of the 1,345,190 square feet deployed, approximately 212,001 square feet was deployed in the area known as “the bowl”. Work conducted that week also included repairs and detailing of existing panels, including boot fabrication, patching, extrusion welding, and re-seaming, as needed. Work continued during the week of March 16, 2026.

The attached site map shows the approximate extent of geomembrane cover installed as of Wednesday, March 18, 2026, as well as the geomembrane coverage described in the revised draft workplan for extension of the geomembrane cover area submitted to the LEA, the US EPA, and DTSC on March 13, 2026. Also attached to this submission are the February 2026 monthly isopach map and a figure identifying wells showing signs of reaction as of March 13, 2026. Due to technical limitations, we are currently unable to create one figure including all of this data.

Thanks,

Dylan Smith

# Chiquita Canyon Landfill -Isopach

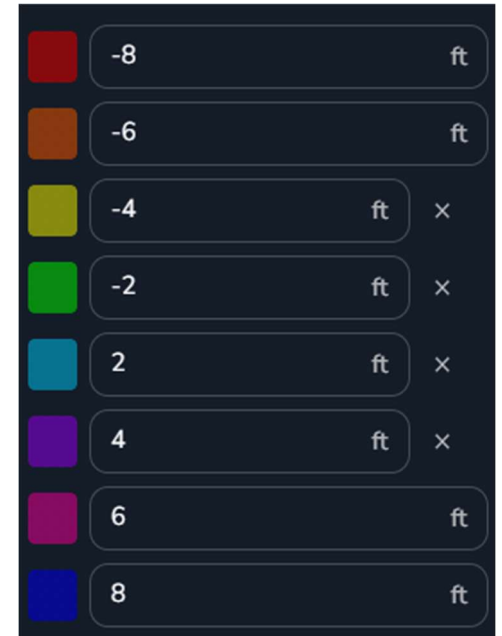
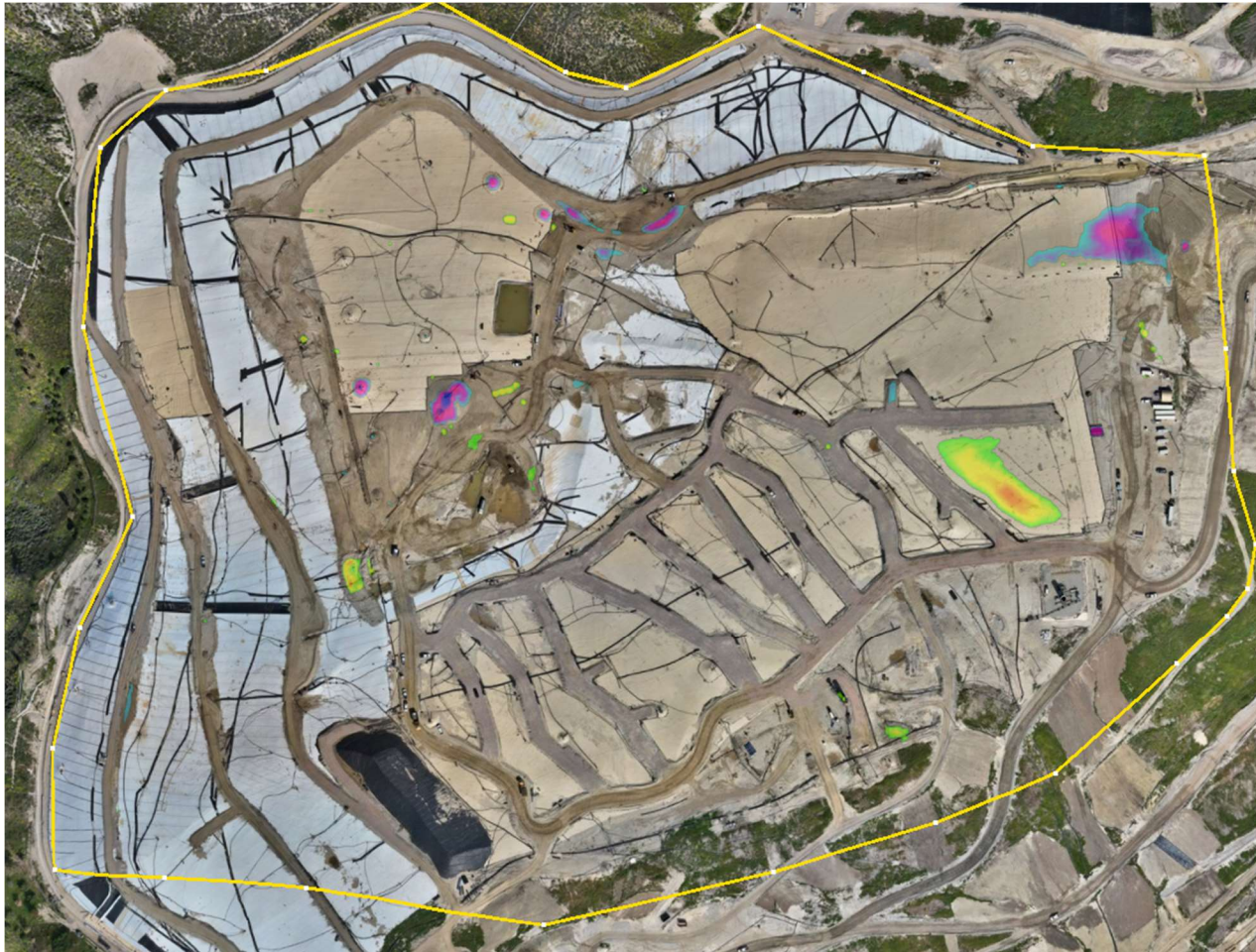

February 04, 2026 Survey Image. February 04, 2026 vs. February 25, 2026

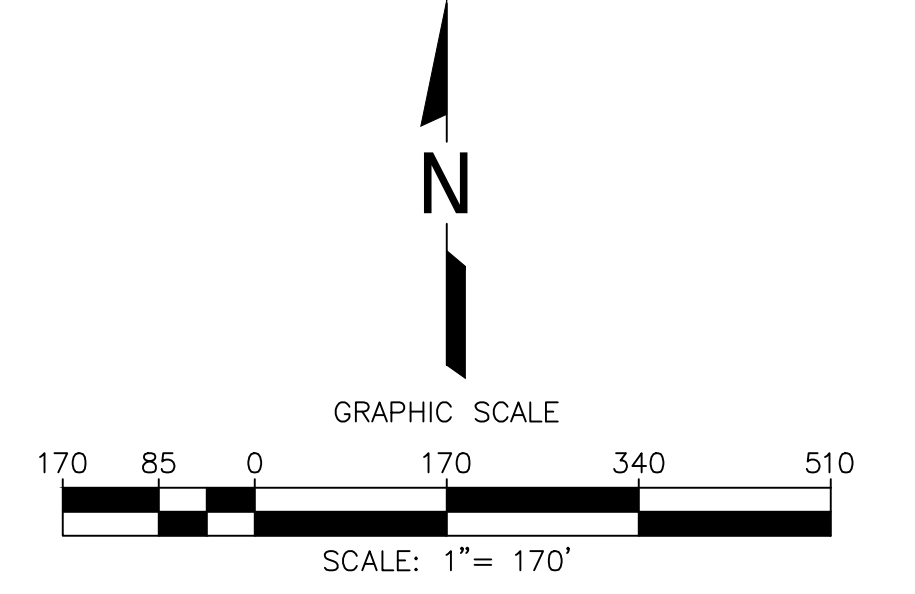
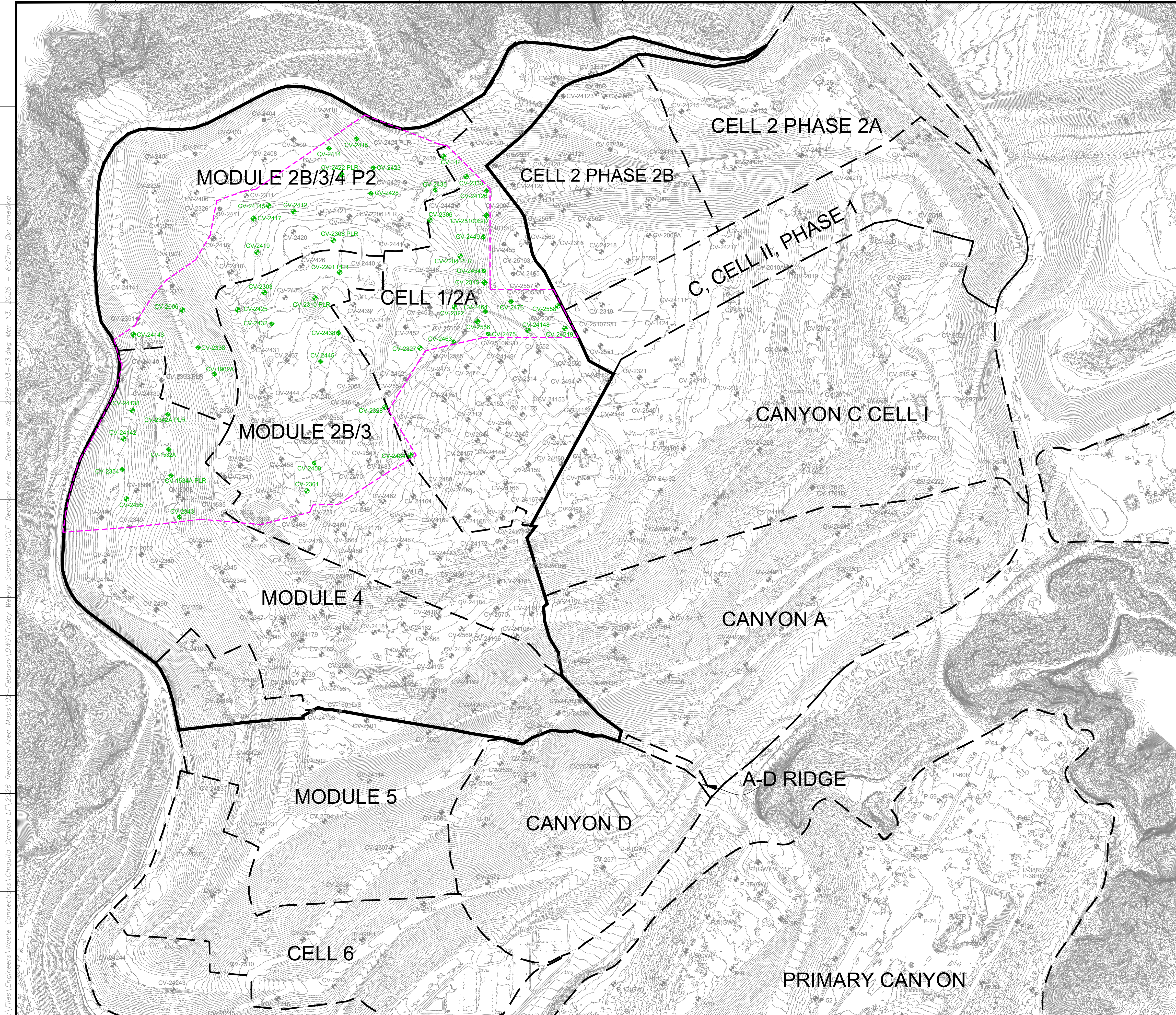

**LEGEND**

1150	EXISTING TOPOGRAPHIC CONTOUR
---	EXISTING CELL LIMITS (APPROXIMATE)
⊕ CV-XX	EXISTING VERTICAL WELLS
⊕ CV-XX PLR	EXISTING VERTICAL WELL - PRESSURIZED LEACHATE RELEASE
⊕ CV-XX	EXISTING VERTICAL WELLS - REACTIVE
---	REACTION AREA BOUNDARY (APPROXIMATE)
---	REACTION AREA BOUNDARY - CONDITION 9A

NO.	REVISION	DATE

SHEET TITLE: REACTIVE VERTICAL EXTRACTION WELLS  
 PROJECT TITLE: CHIQUITA CANYON LANDFILL  
 CASTAIC, CALIFORNIA

CLIENT: CHIQUITA CANYON LANDFILL  
 CASTAIC, CALIFORNIA

**SCS ENGINEERS**  
 ENVIRONMENTAL CONSULTANTS  
 3840 ALAMO, SUITE 300  
 LONG BEACH, CA 90808  
 PH: (562) 428-9544  
 PROJ. NO: 01204123.41  
 DSN. BY: SRM  
 APP. BY: FJ  
 DATE: 03/13/2026

**GENERAL DRAWING NOTES:**  
 1. EXISTING TOPOGRAPHIC SURVEY INFORMATION SHOWN WAS PROVIDED BY PROPELLER. AERIAL PHOTOGRAPHY DATED MARCH 11, 2026.  
 2. NORTH ARROW SHOWN HERE IS REFERENCE TO THE CALIFORNIA STATE PLANE ZONE V COORDINATE SYSTEM, NAD 83.

P:\SITES\CHIQUITA\_CYN\_LF\_MONITORING\_SUMMARY\FIGURES-WEEKLY\RM22.1077-CCL-EVOH-FIG 1-(2026-03-19).DWG March 19, 2026 - 1:38 PM BY: GLA-USER

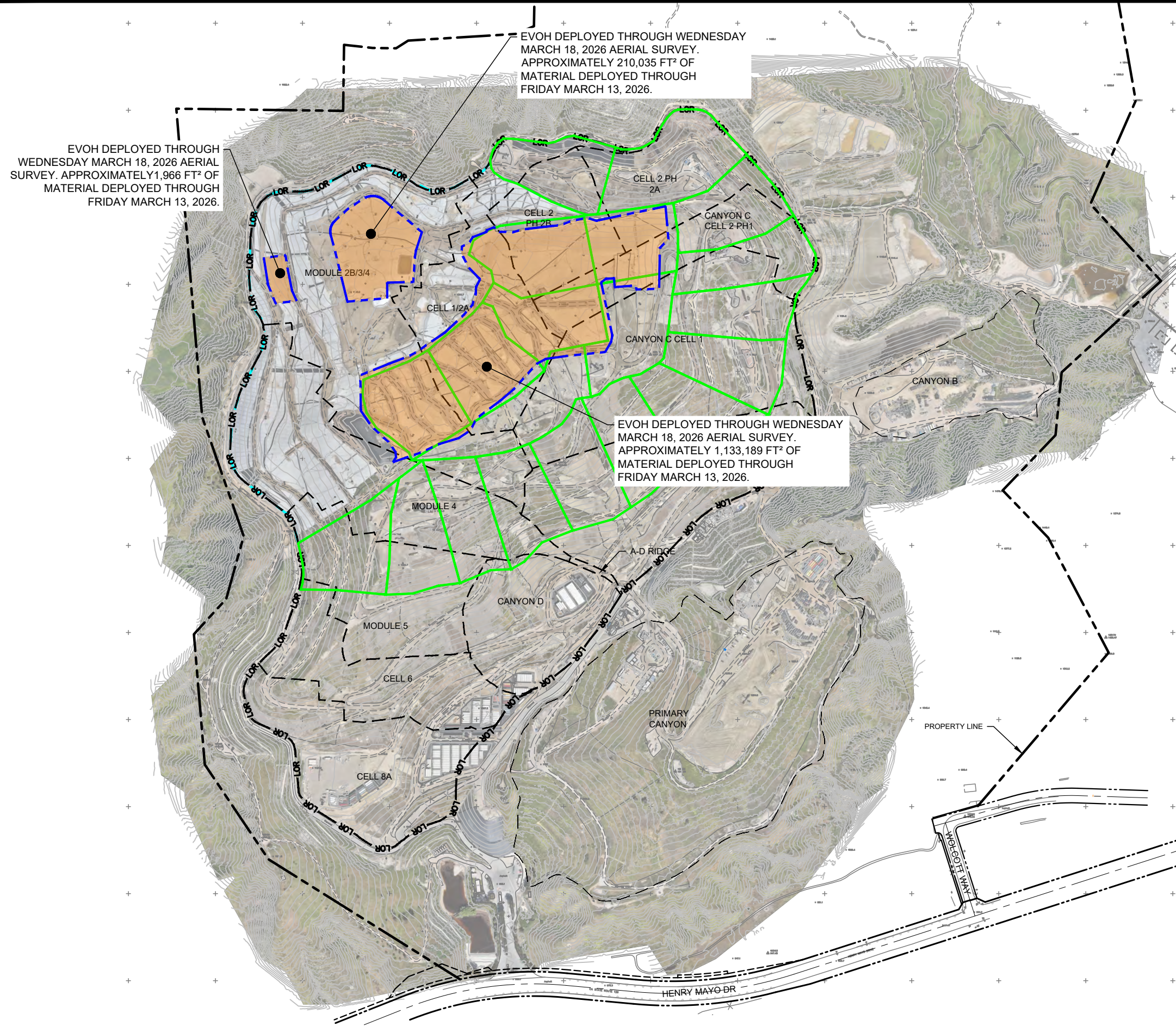

**LEGEND:**

- PROPERTY LINE
- APPROXIMATE LIMIT OF REFUSE
- CELL LIMIT
- EXISTING GEOMEMBRANE DEPLOYMENT AREA
- INITIAL SUPPLEMENTAL GEOMEMBRANE DEPLOYMENT AREA
- SUBSEQUENT SUPPLEMENTAL GEOMEMBRANE AREA

**NOTE:**

1. EXISTING GEOMEMBRANE DEPLOYMENT AREA IS APPROXIMATELY 48.3 ACRES.
2. EXISTING GEOMEMBRANE IS 30-MIL HDPE, EXCEPT FOR 1.3 ACRES OF 40-MIL HDPE.
3. EACH PROPOSED DEPLOYMENT AREA IS APPROXIMATELY 5 ACRES.
4. NEW GEOMEMBRANE WILL BE 60-MIL HDPE WITH AN INTERNAL CORE EVOH RESIN BARRIER.

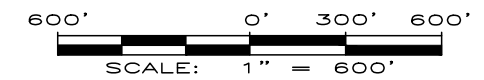

**FIGURE 1**  
**APPROXIMATE LIMITS OF**  
**EVOH GEOMEMBRANE**  
**CHIQUITA CANYON LANDFILL**  
**CASTAIC, CA**



DRAWN BY: LP/RM | DATE: MARCH 2026 | JOB NO.: RM22.1077

REFERENCE AERIAL TOPO BASED ON MARCH 18, 2026 AERIAL SURVEY PROVIDED BY PROPELLER