

**From:** Dylan Smith <Dylan.Smith@WasteConnections.com>  
**Sent:** Friday, March 13, 2026 9:10 AM  
**To:** kgork@ph.lacounty.gov  
**Cc:** Todd.Thalhamer@Calrecycle.ca.gov; LFrias@ph.lacounty.gov; NQuick@ph.lacounty.gov; RRagland@ph.lacounty.gov; BMcphillips@counsel.lacounty.gov; Wes.Mindermann@CalRecycle.ca.gov; mark.debie@calrecycle.ca.gov; mark.debie@calrecycle.ca.gov; emorofuji@ph.lacounty.gov; btway@ph.lacounty.gov; Relon.MarkAnthony@epa.gov; Holybee.Tyler@epa.gov; Friedli.Laura@epa.gov; John Perkey; Sarah Phillips; Gregory.Shaffer@dtsc.ca.gov; Natasha.DiPietro@dtsc.ca.gov; Gregory.Gentile@dtsc.ca.gov  
**Subject:** Chiquita Canyon Landfill – Geosynthetic Cover – Mitigation Measure 4.1  
**Attachments:** RM22.1077-CCL-EVOH-FIG 1-(2026-03-12)-FIG 1.pdf; 2026-03-05 Milestone 2B Chiquita Canyon LF Isopach\_Feb.2026.pdf; CCLF Reaction Area \_Reactive Wells\_2026-03-06.pdf

[EXTERNAL SENDER: Use caution with links/attachments]

---

Below is Chiquita’s weekly update on the status of the installation of the 60-mil EVOH/HDPE geomembrane cover at the Chiquita Canyon Landfill, in accordance with Mitigation Measure 4.1 of the LEA’s Compliance Order issued May 1, 2025.

As of March 11, 2026, D&E, on behalf of Chiquita, has installed approximately 1,279,994 square feet of tan 60-mil EVOH/HDPE geomembrane cover. Of the 1,279,994 square feet deployed, approximately 212,001 square feet was deployed in the area known as “the bowl”. Work conducted that week also included repairs and detailing of existing panels, including boot fabrication, patching, extrusion welding, and re-seaming, as needed. Work continued during the week of March 9, 2026.

The attached site map shows the approximate extent of geomembrane cover installed as of Wednesday, March 11, 2026, as well as the geomembrane coverage described in the revised draft workplan for extension of the geomembrane cover area submitted to the LEA, the US EPA, and DTSC on February 27, 2026. Also attached to this submission are the February 2026 monthly isopach map and a figure identifying wells showing signs of reaction as of March 6, 2026. Due to technical limitations, we are currently unable to create one figure including all of this data.

Thanks,

Dylan Smith

# Chiquita Canyon Landfill -Isopach

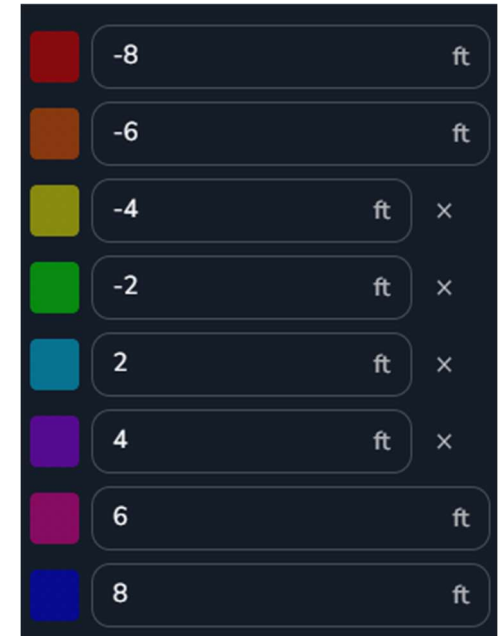
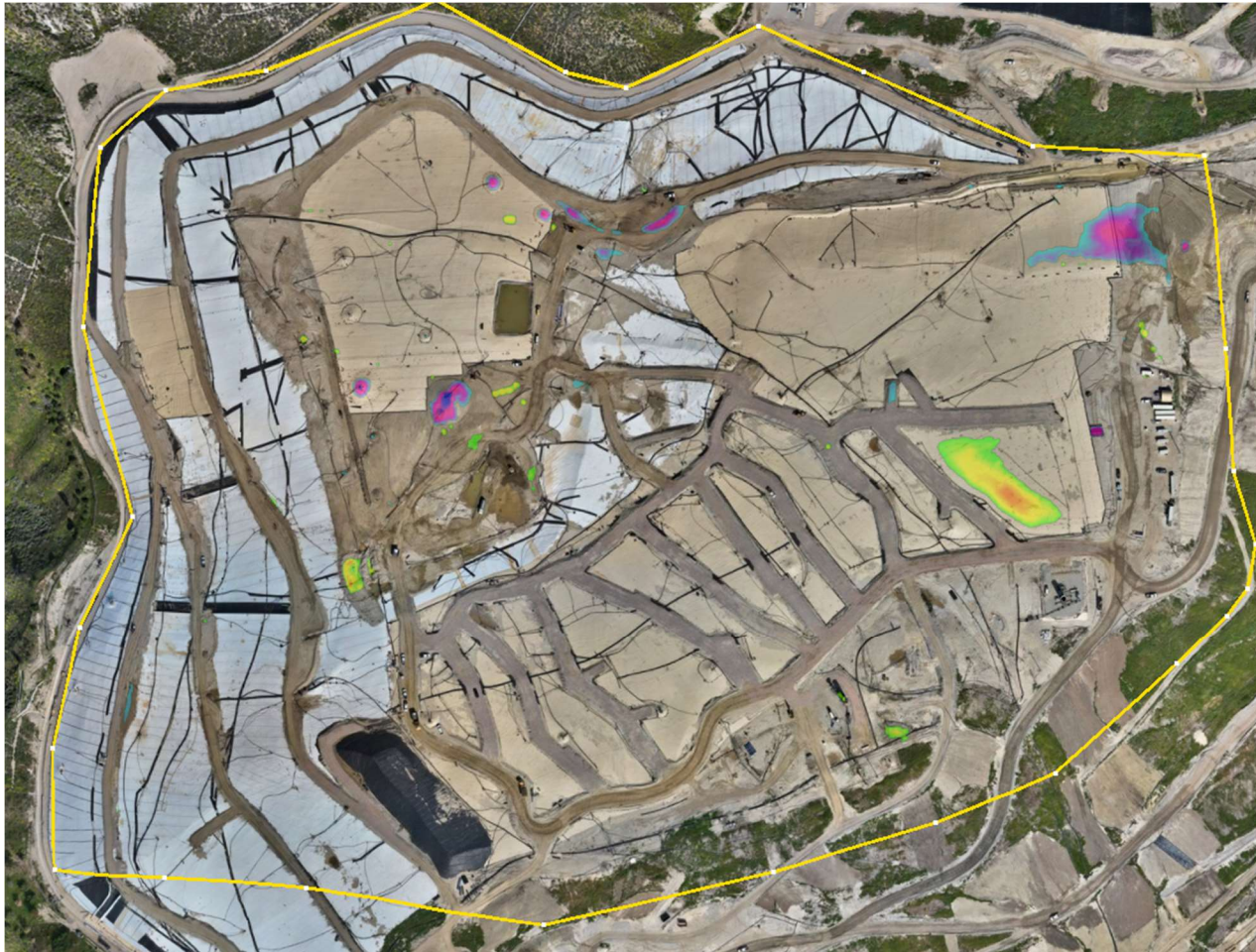

February 04, 2026 Survey Image. February 04, 2026 vs. February 25, 2026

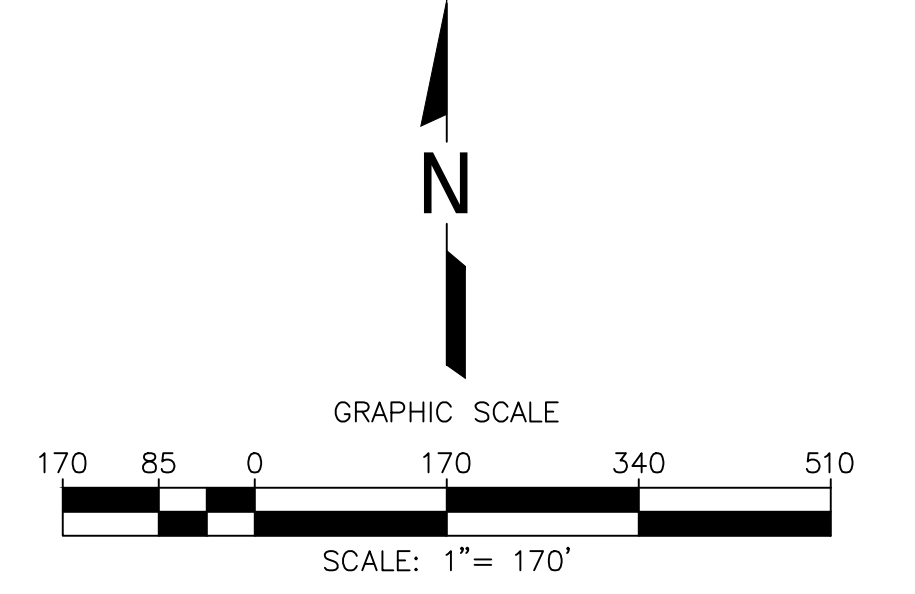
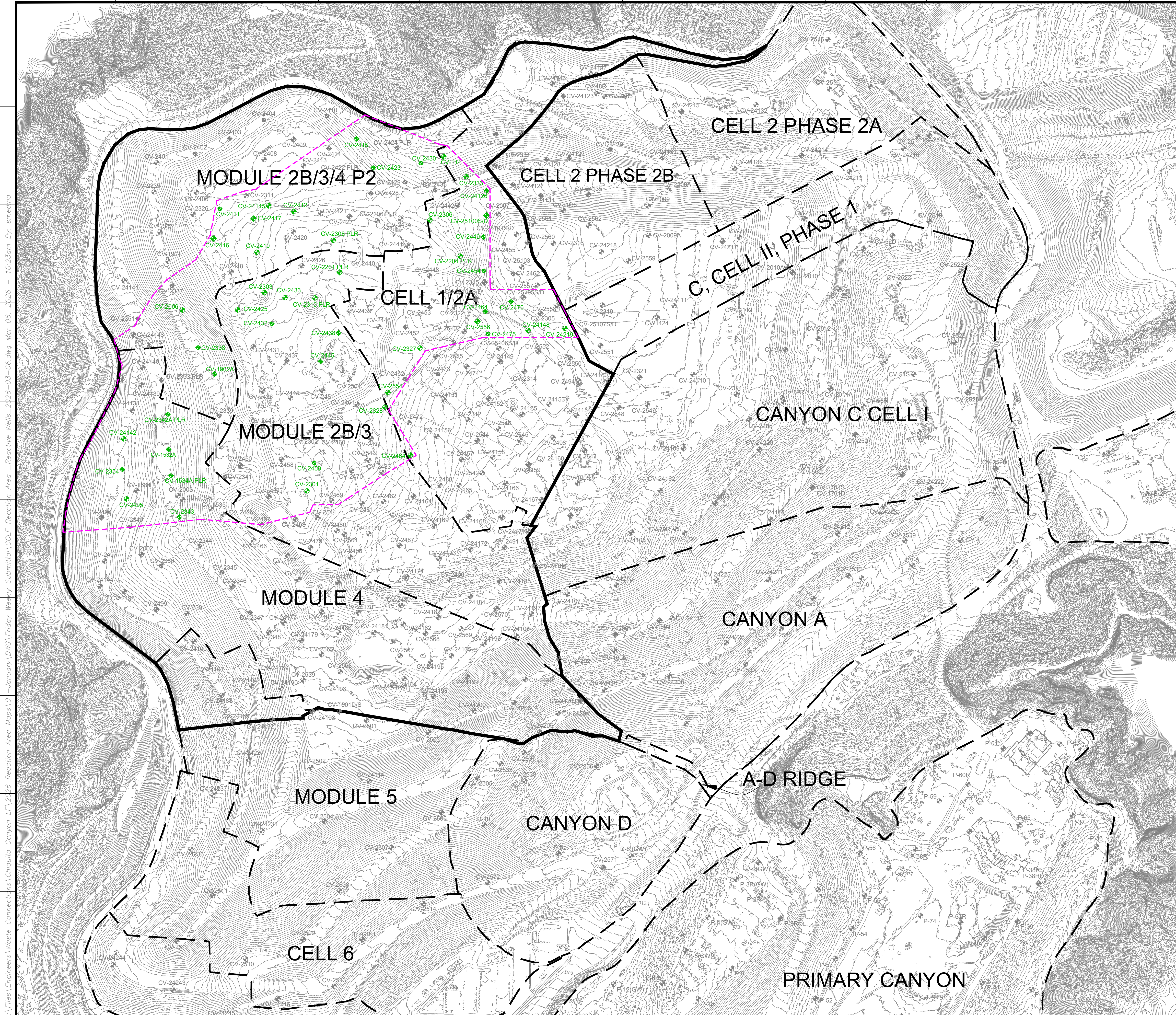

**LEGEND**

	EXISTING TOPOGRAPHIC CONTOUR
	EXISTING CELL LIMITS (APPROXIMATE)
	EXISTING VERTICAL WELLS
	EXISTING VERTICAL WELL - PRESSURIZED LEACHATE RELEASE
	EXISTING VERTICAL WELLS - REACTIVE
	REACTION AREA BOUNDARY (APPROXIMATE)
	REACTION AREA BOUNDARY - CONDITION 9A

DATE	
REVISION	
NO.	
SHEET TITLE:	REACTION AREA MAP
PROJECT TITLE:	CHICUITA CANYON LANDFILL CASTAIC, CALIFORNIA
CLIENT:	CHICUITA CANYON LANDFILL CASTAIC, CALIFORNIA
DATE:	03/06/2026
SCALE:	AS SHOWN
SHEET:	1
DRN. BY:	SRM
CHK. BY:	
APP. BY:	
ACAD FILE:	F:\ENGINEERS
PROJECT NO:	01204123.41
LONG BEACH, CA 90808	
PH: (562) 428-9544	
SCS ENGINEERS ENVIRONMENTAL CONSULTANTS	

**GENERAL DRAWING NOTES:**

- EXISTING TOPOGRAPHIC SURVEY INFORMATION SHOWN WAS PROVIDED BY PROPELLER. AERIAL PHOTOGRAPHY DATED FEBRUARY 18, 2026.
- NORTH ARROW SHOWN HERE IS REFERENCE TO THE CALIFORNIA STATE PLANE ZONE V COORDINATE SYSTEM, NAD 83.

Z:\Files\Engineers\Waste Connections\Chiquita Canyon LF12126 Reaction Area Maps\01-January-DWG\Friday Weekly Submission\CCFL Reaction Area - 10:23am By: smedra

P:\SITES\CHIQUITA\_CYN\_LF\_MONITORING\_SUMMARY\FIGURES-WEEKLY\RM22.1077-CCL-EVOH-FIG 1-(2026-03-12).DWG March 12, 2026 - 3:21 PM BY: GLA-USER

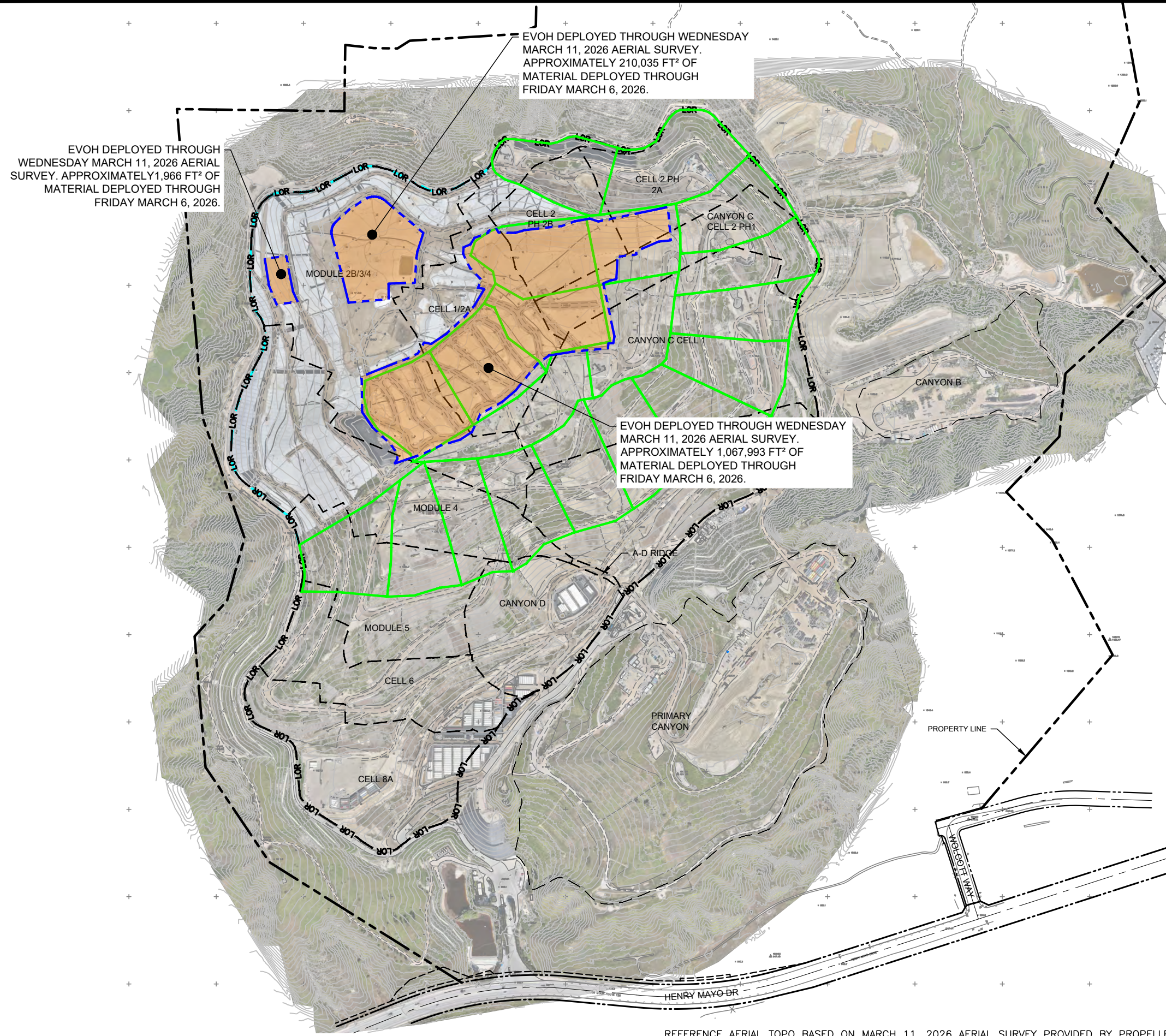

EVOH DEPLOYED THROUGH WEDNESDAY MARCH 11, 2026 AERIAL SURVEY. APPROXIMATELY 1,966 FT<sup>2</sup> OF MATERIAL DEPLOYED THROUGH FRIDAY MARCH 6, 2026.

EVOH DEPLOYED THROUGH WEDNESDAY MARCH 11, 2026 AERIAL SURVEY. APPROXIMATELY 210,035 FT<sup>2</sup> OF MATERIAL DEPLOYED THROUGH FRIDAY MARCH 6, 2026.

EVOH DEPLOYED THROUGH WEDNESDAY MARCH 11, 2026 AERIAL SURVEY. APPROXIMATELY 1,067,993 FT<sup>2</sup> OF MATERIAL DEPLOYED THROUGH FRIDAY MARCH 6, 2026.

**LEGEND:**

- PROPERTY LINE
- APPROXIMATE LIMIT OF REFUSE
- CELL LIMIT
- EXISTING GEOMEMBRANE DEPLOYMENT AREA
- INITIAL SUPPLEMENTAL GEOMEMBRANE DEPLOYMENT AREA
- SUBSEQUENT SUPPLEMENTAL GEOMEMBRANE AREA

**NOTE:**

1. EXISTING GEOMEMBRANE DEPLOYMENT AREA IS APPROXIMATELY 48.3 ACRES.
2. EXISTING GEOMEMBRANE IS 30-MIL HDPE, EXCEPT FOR 1.3 ACRES OF 40-MIL HDPE.
3. EACH PROPOSED DEPLOYMENT AREA IS APPROXIMATELY 5 ACRES.
4. NEW GEOMEMBRANE WILL BE 60-MIL HDPE WITH AN INTERNAL CORE EVOH RESIN BARRIER.

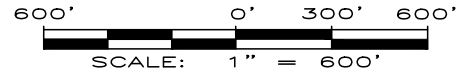
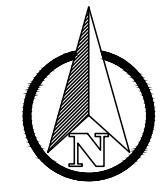

**FIGURE 1**  
**APPROXIMATE LIMITS OF**  
**EVOH GEOMEMBRANE**  
**CHIQUITA CANYON LANDFILL**  
**CASTAIC, CA**



REFERENCE AERIAL TOPO BASED ON MARCH 11, 2026 AERIAL SURVEY PROVIDED BY PROPELLER

DRAWN BY: LP/RM | DATE: MARCH 2026 | JOB NO.: RM22.1077