

**From:** Dylan Smith <Dylan.Smith@WasteConnections.com>  
**Sent:** Thursday, March 5, 2026 5:15 PM  
**To:** kgork@ph.lacounty.gov  
**Cc:** btway@ph.lacounty.gov; RRagland@ph.lacounty.gov; LFrias@ph.lacounty.gov; NQuick@ph.lacounty.gov; emorofuji@ph.lacounty.gov; rjensen@fwhb.com; BMcphillips@counsel.lacounty.gov; ETHOMP@dpw.lacounty.gov; agarcia@planning.lacounty.gov; Wes.Mindermann@CalRecycle.ca.gov; Jeff.Lindberg@arb.ca.gov; Jcheng@aqmd.gov; lisrael@aqmd.gov; Holybee.Tyler@epa.gov; Relon.MarkAnthony@epa.gov; Friedli.Laura@epa.gov; Todd.Thalhamer@Calrecycle.ca.gov; Casas, Enrique@Waterboards; Phillip Chen <pchen@planning.lacounty.gov>; sjareb@planning.lacounty.gov; Zmily, Zanalée@DTSC; Neal, Erin@DTSC; John Perkey; Sarah Phillips  
**Subject:** RE: Chiquita Canyon Landfill – TMP Temperature Submittal  
**Attachments:** Daily Maximum Temp Borehole Report - 3-4-26.xlsx; Borehole Profiles Six Week Maximum - 3-4-26.pdf

[EXTERNAL SENDER: Use caution with links/attachments]

---

In accordance with the LEA's June 6, 2024 Compliance Order and related LEA correspondence, Chiquita Canyon, LLC (Chiquita) submits the attached weekly temperature graphs of all temperature monitoring probes (TMPs) with weekly maximum trends plotted over six weeks from January 22, 2026, through March 4, 2026, with a map of the maximum temperatures recorded in the past week and the below narrative on recorded temperature data. We included a separate map demonstrating the locations of the 40 temperature monitoring probes in relation to the reaction area boundary because the real time data monitoring software that is used to display the probe data is not able to import a geolocated boundary delineated in CAD.

From February 26, 2026, through March 4, 2026, there was one recorded temperature decrease and three recorded temperature increases that triggered the notification limits set forth in the LEA's October 4, 2024 letter.

Chiquita provides the following updates:

- TP-08
  - The 45-foot thermocouple showed a decrease in maximum temperature of 13 °F from 142 °F to 129 °F from February 25th to February 27th.
  - The 125-foot thermocouple went offline on March 3rd and will be evaluated for repair or replacement within the next calendar week.
  - The 150-foot thermocouple showed an anomalous single hour reading of 207 °F on February 4th and then returned to temperatures consistent with previous recorded temperatures.
- TP-23
  - TP-23 reported maximum values of 2508 °F on February 25th, and was taken offline for pumping liquids from the probe casing prior to thermocouples being re-installed causing the single day erroneous readings.
- TP-27

- The 15-foot thermocouple remained consistent with previous recorded temperatures.
- TP-29
  - The 15-foot thermocouple remained consistent with previous recorded temperatures.
- TP-33
  - The 15-foot thermocouple showed an increase in maximum temperature of 35 °F from 120 °F to 155 °F from February 25th to March 4th.
  - The 30-foot thermocouple showed an increase in maximum temperature of 15 °F from 171 °F to 186 °F from February 25th to March 4th.
- TP-36
  - The 15-foot thermocouple showed an increase in maximum temperature of 11 °F from 87 °F to 98 °F from February 25th to March 4th.
  - The 30-foot thermocouple remained consistent with previous recorded temperatures.
  - The 45-foot thermocouple remained consistent with previous recorded temperatures.
  - The 75-foot thermocouple remained consistent with previous recorded temperatures.

We also included an Excel file of the daily maximum temperatures with any high temperatures that triggered the above notification limits highlighted, as requested in the LEA's September 3, 2024 letter.

No other sensors showed major sustained increases or decreases in temperature within the landfill per the LEA's reporting limits and no other sensors showed an anomaly, outlier, data gap, or malfunction, as discussed above. In the past week there was no other recorded temperature increases in the TMP field of greater than 10 °F within 7 days or less, greater than 20 °F within 14 days or less, or greater than 30 °F within 21 days or less.

As stated in Chiquita's response to the LEA's September 3, 2024 and October 4, 2024 adjustments of the temperature notification criteria, we do not believe these notification limits correspond to actual conditions present in a reaction landfill. Temperature is a primary factor in determining the reaction area but increases in temperature from relatively cool temperatures to normal landfill temperatures are not indicative of reaction area movement. As stated in CalRecycle's response to the soil barrier reaction plan received September 24, 2024, presence of in-situ waste temperatures in excess of 230 °F would be criteria indicative of a reaction; increases in shallow temperatures below this CalRecycle-suggested threshold are not indicative of a reaction. Additionally, all data and evidence at the landfill continue to show that reaction conditions are present and there is no "smoldering" event as suggested in CalRecycle's September 25, 2024 response that was used as a basis for the LEA's October 4, 2024 letter.

We will continue to update the LEA weekly on the TMP readings and to notify the LEA by email within 48 hours of any recorded temperature change in the TMP field of greater than 20 °F within 24 hours or less.

**As of 3/5/2026 – Status of TMP Installation:**

Chiquita diligently worked to install the additional temperature probes as part of the LEA's and related LEA correspondence. To accomplish this, Chiquita contracted with a sonic drill rig which was able to install the first additional temperature probes, 25, 26, 27, 28, 29, 30, 31, 32, 34, and 35. As soon as it became clear that the initial driller would be unable to install the TMPs timely and efficiently, Chiquita engaged an alternative driller that fully mobilized to the site on August 15th and began drilling the 7 remaining locations on August 18th.

The thermocouple manufacturer further delayed the shipment of the thermocouples for TP-22, TP-23, and TP-33. Chiquita utilized on-site thermocouples of different lengths to get TP-22, TP-23, and TP-33 online

while waiting for the permanent thermocouples to arrive. As the permanent thermocouples were received on March 5, 2026, their installation is estimated for the week of March 9, 2026.

The following is an anticipated completion date chart for receiving and installing temperature sensor equipment onsite, including installation of the three additional TMPs (TP-22, TP-23, and TP-33).

Task	Corresponding Temperature Probe	Estimated Completion Date
Estimated completion of temperature probe drilling	36, 37, 38, 39, 40	Completed 9/24/25
Estimated receipt of temperature sensors and remote telemetry heads for remaining 5 TMPs	36, 37, 38, 39, 40	Completed 11/24/2025
Installation of temperature sensors and telemetry heads for remaining 5 TMPs	36, 37, 38, 39, 40	Completed 12/5/2025
Estimated completion of temperature probe drilling	22, 23, 33	Completed 12/11/2025
Estimated receipt of temperature sensors and for remaining 3 TMPs	22, 23, 33	Completed 3/5/2026
Installation of temperature sensors and telemetry heads for remaining 3 TMPs	22, 23, 33	Completed 2/11/2026

Chiquita provided on September 26, 2025 a response to the LEA's August 6, 2025 letter and U.S. EPA's September 4, 2025 letter as well as an updated Temperature Monitoring Plan.

Thank you,

Dylan Smith

Solid Waste Borehole Maximum  
Temperature Profiles Over 6 Weeks  
for 1/22/2026 to 3/4/2026

**SCS ENGINEERS**

07224053.00 | March 5, 2026

274 Granite Run Drive  
Lancaster, PA 17601  
717-550-6330

From February 26, 2026, through March 4, 2026, there was one recorded temperature decrease and three recorded temperature increases that triggered the notification limits set forth in the LEA's October 4, 2024 letter.

Chiquita provides the following updates:

- TP-08
  - The 45-foot thermocouple showed a decrease in maximum temperature of 13°F from 142°F to 129°F from February 25th to February 27th.
  - The 125-foot thermocouple went offline on March 3rd and will be evaluated for repair or replacement within the next calendar this week .
  - The 150-foot thermocouple showed an anomalous single hour reading of 207°F on February 4th and then returned to temperatures consistent with previous recorded temperatures.
- TP-23
  - TP-23 reported maximum values of 2508°F on February 25th, and was taken offline for pumping liquids from the probe casing prior to thermocouples being re-installed causing the single day erroneous readings.
- TP-27
  - The 15-foot thermocouple remained consistent with previous recorded temperatures.
- TP-29
  - The 15-foot thermocouple remained consistent with previous recorded temperatures.
- TP-33
  - The 15-foot thermocouple showed an increase in maximum temperature of 35°F from 120°F to 155°F from February 25th to March 4th.
  - The 30-foot thermocouple showed an increase in maximum temperature of 15°F from 171°F to 186°F from February 25th to March 4th.
- TP-36
  - The 15-foot thermocouple showed an increase in maximum temperature of 11°F from 87°F to 98°F from February 25th to March 4th.
  - The 30-foot thermocouple remained consistent with previous recorded temperatures.
  - The 45-foot thermocouple remained consistent with previous recorded temperatures.
  - The 75-foot thermocouple remained consistent with previous recorded temperatures.

# Vertical Temperature Profiles from Temperature Probes at Chiquita Landfill for TP-1

Maximum data for 1/22/2026 to 3/4/2026

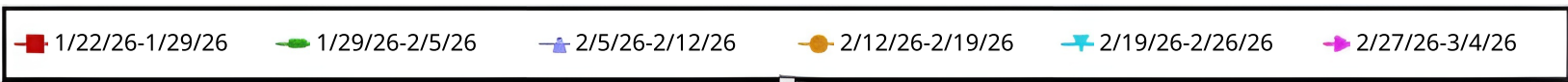
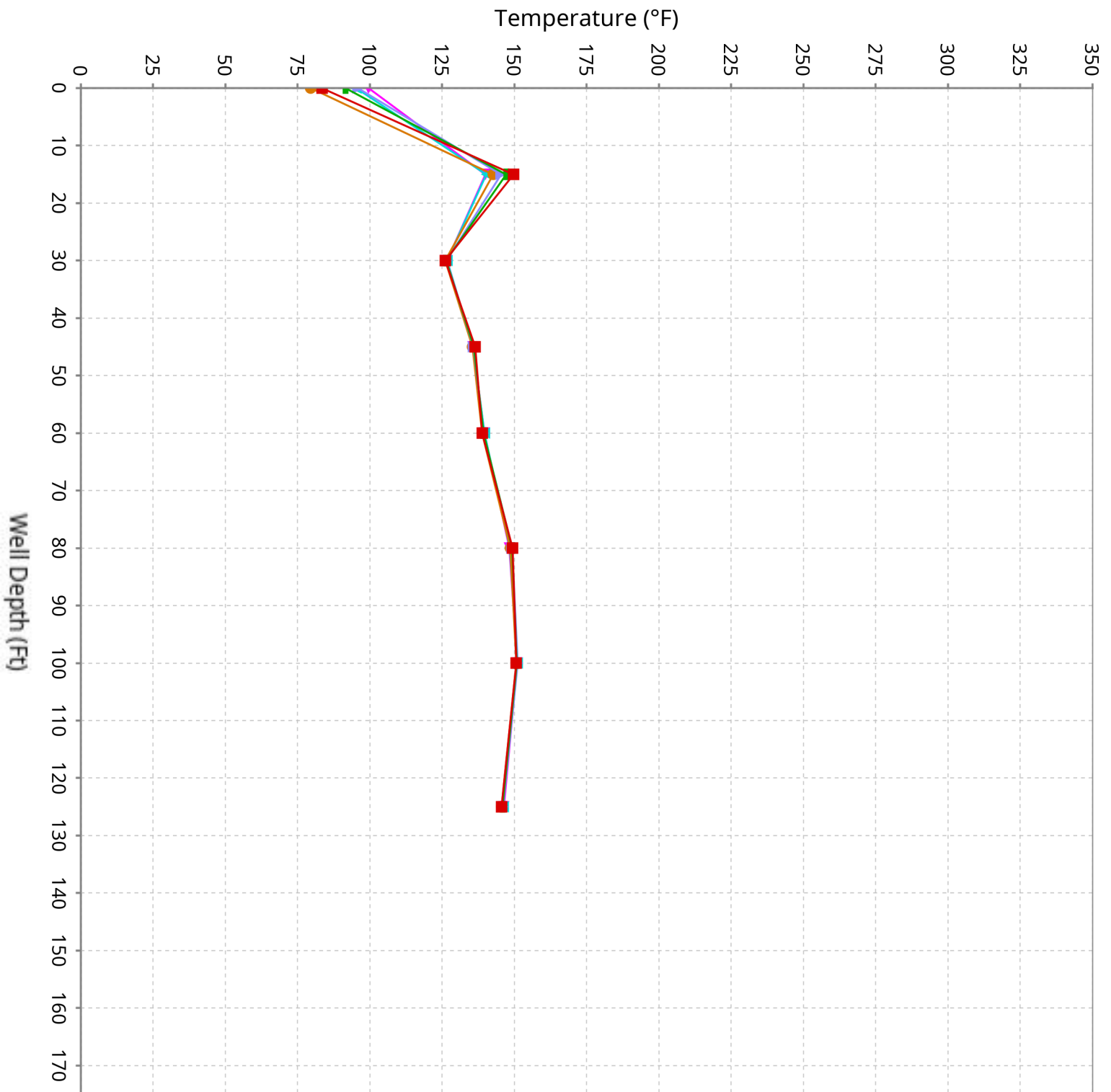

# Vertical Temperature Profiles from Temperature Probes at Chiquita Landfill for TP-2

Maximum data for 1/22/2026 to 3/4/2026

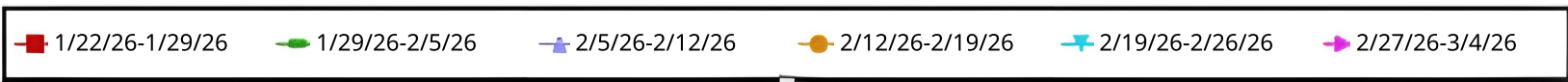
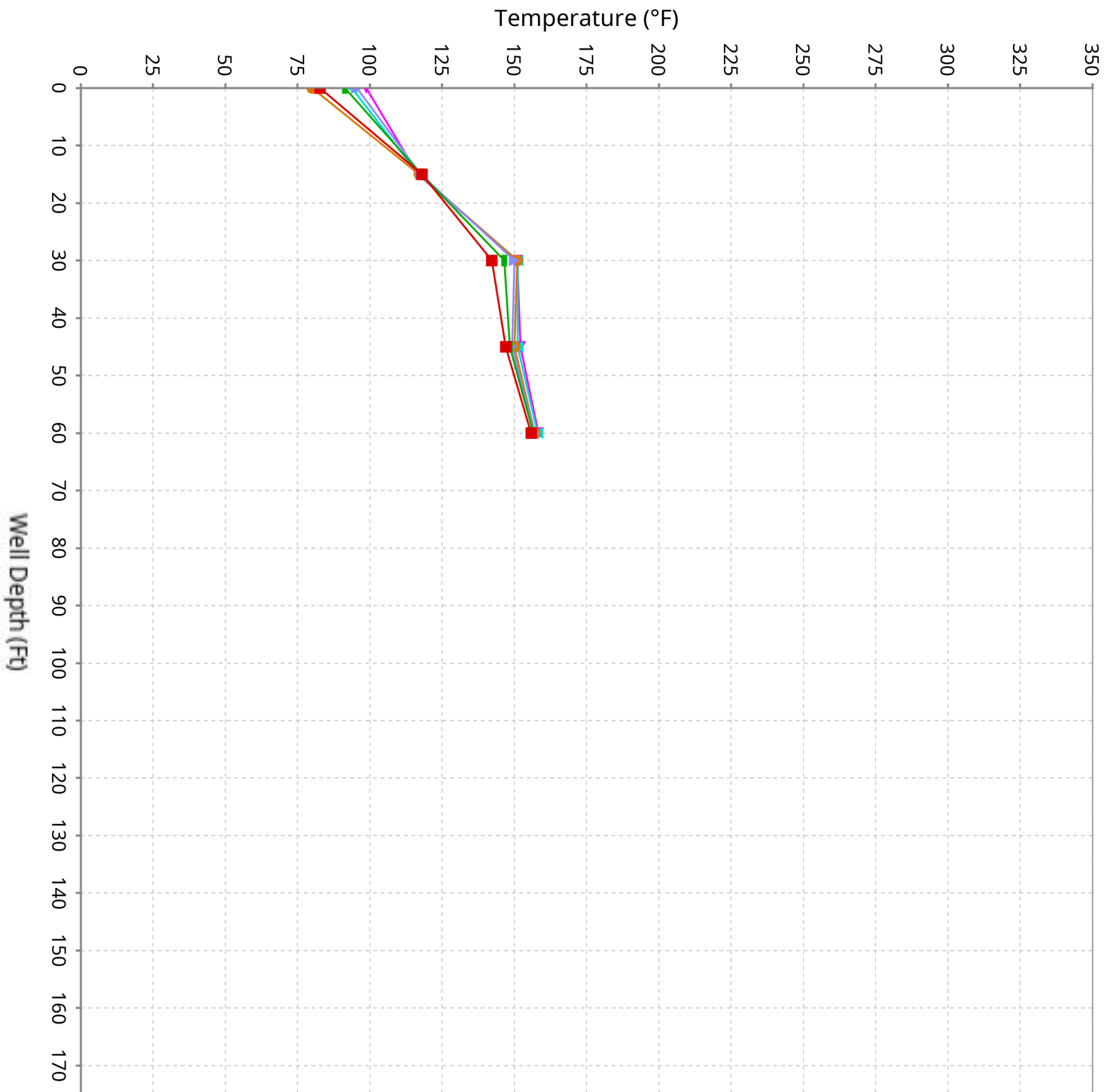

# Vertical Temperature Profiles from Temperature Probes at Chiquita Landfill for TP-3

Maximum data for 1/22/2026 to 3/4/2026

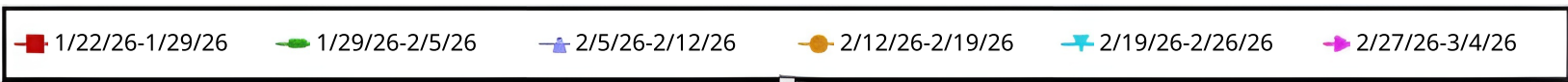
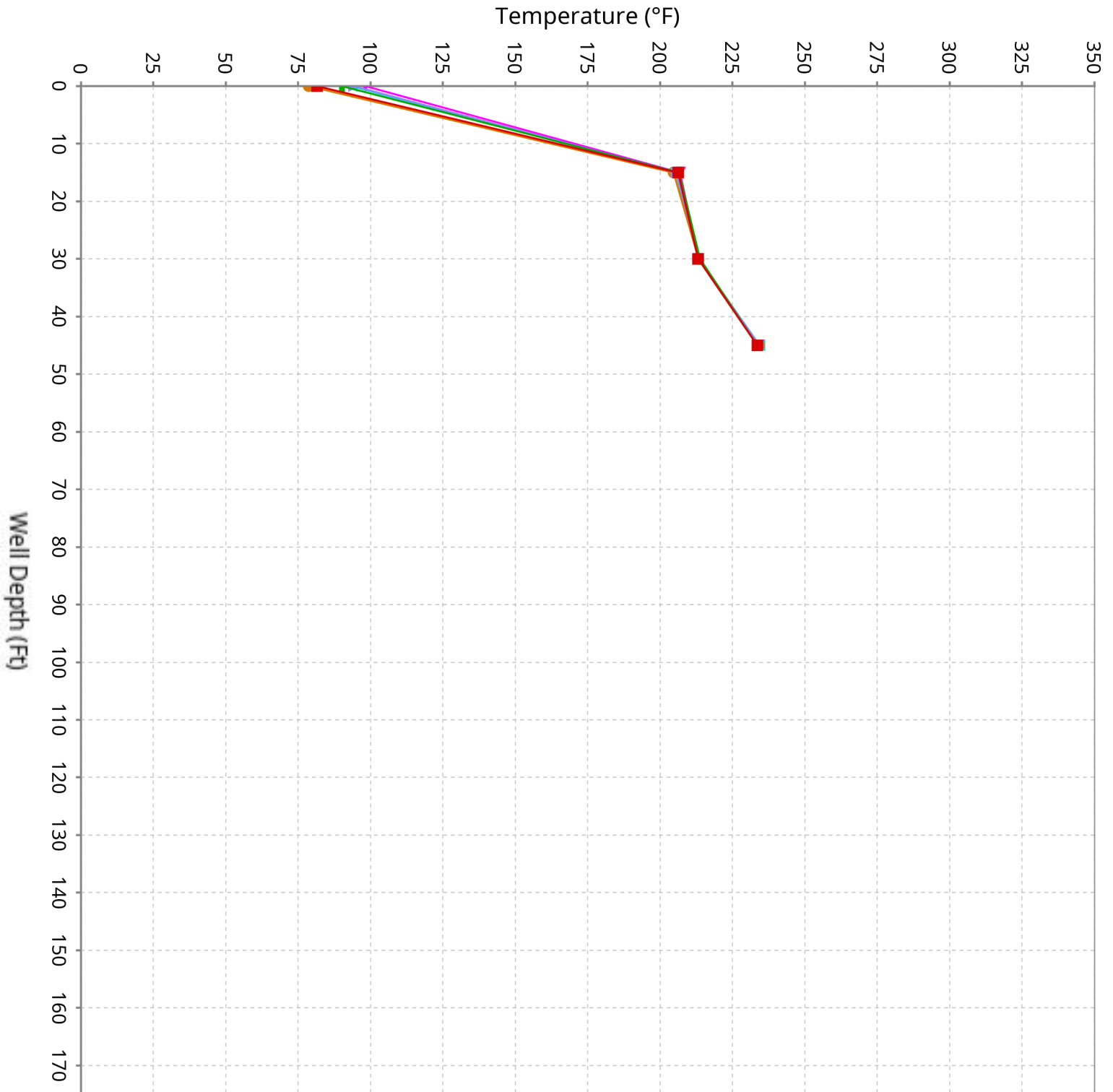

# Vertical Temperature Profiles from Temperature Probes at Chiquita Landfill for TP-4

Maximum data for 1/22/2026 to 3/4/2026

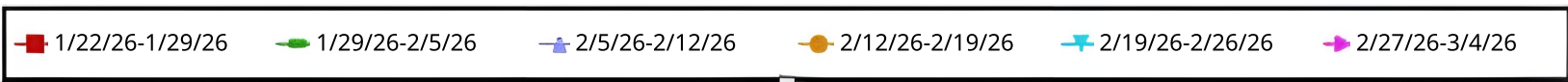
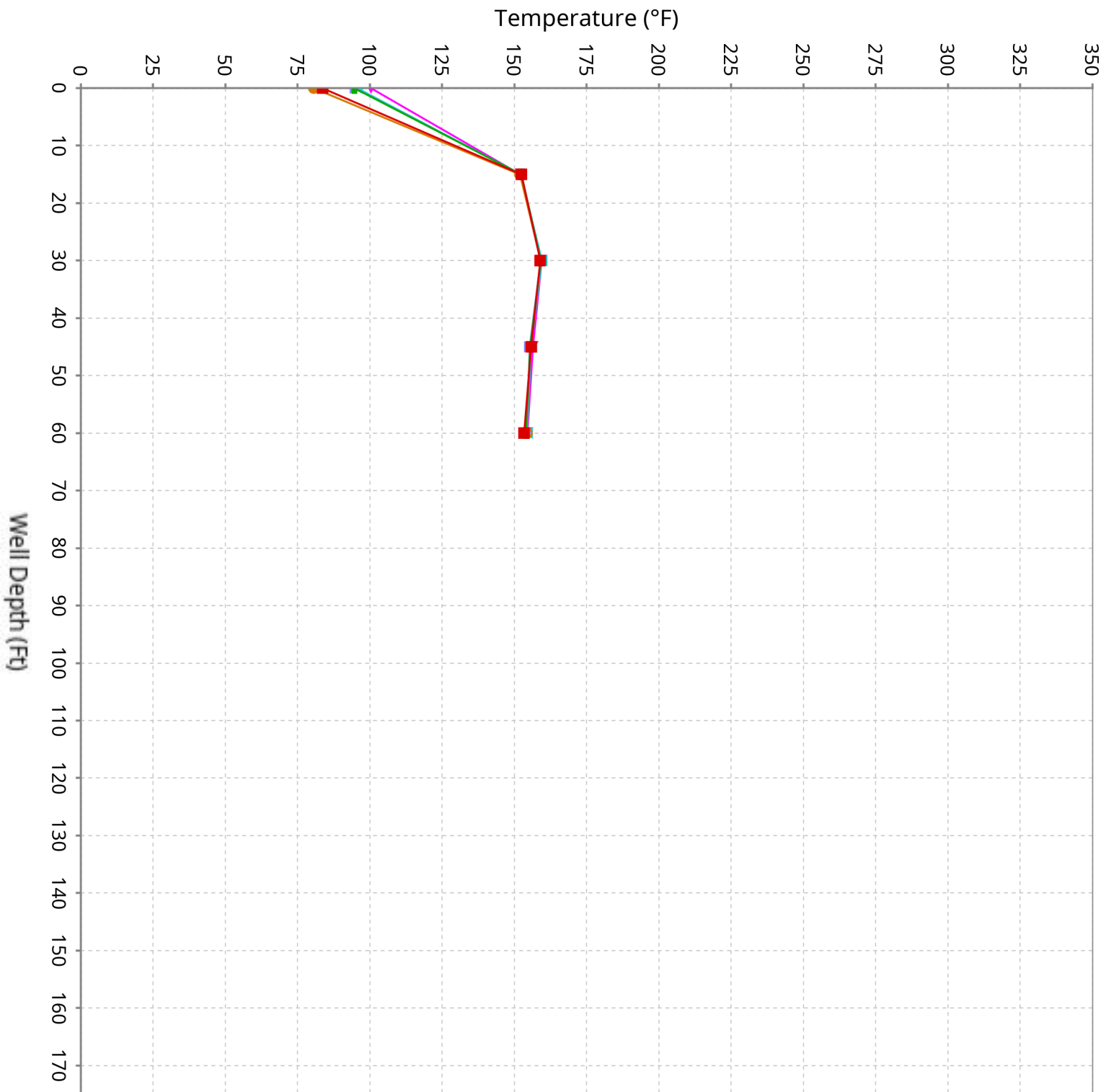

# Vertical Temperature Profiles from Temperature Probes at Chiquita Landfill for TP-5

Maximum data for 1/22/2026 to 3/4/2026

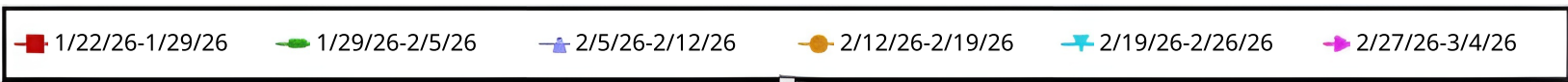
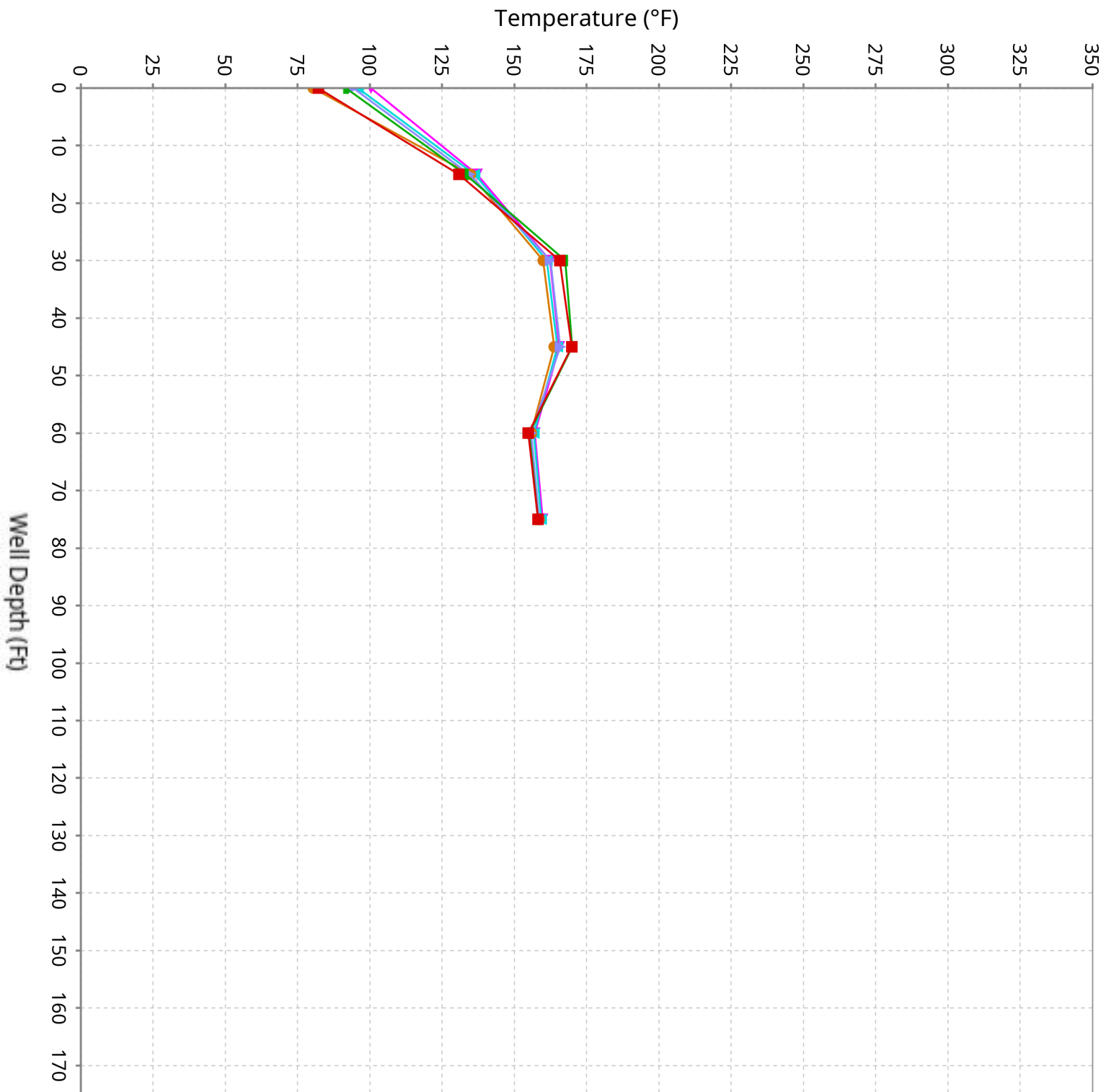

# Vertical Temperature Profiles from Temperature Probes at Chiquita Landfill for TP-6

Maximum data for 1/22/2026 to 3/4/2026

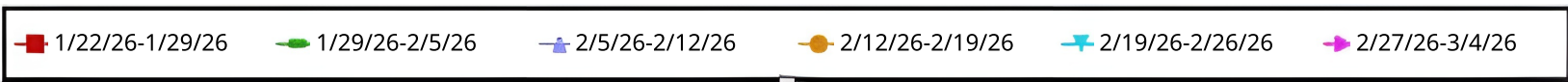
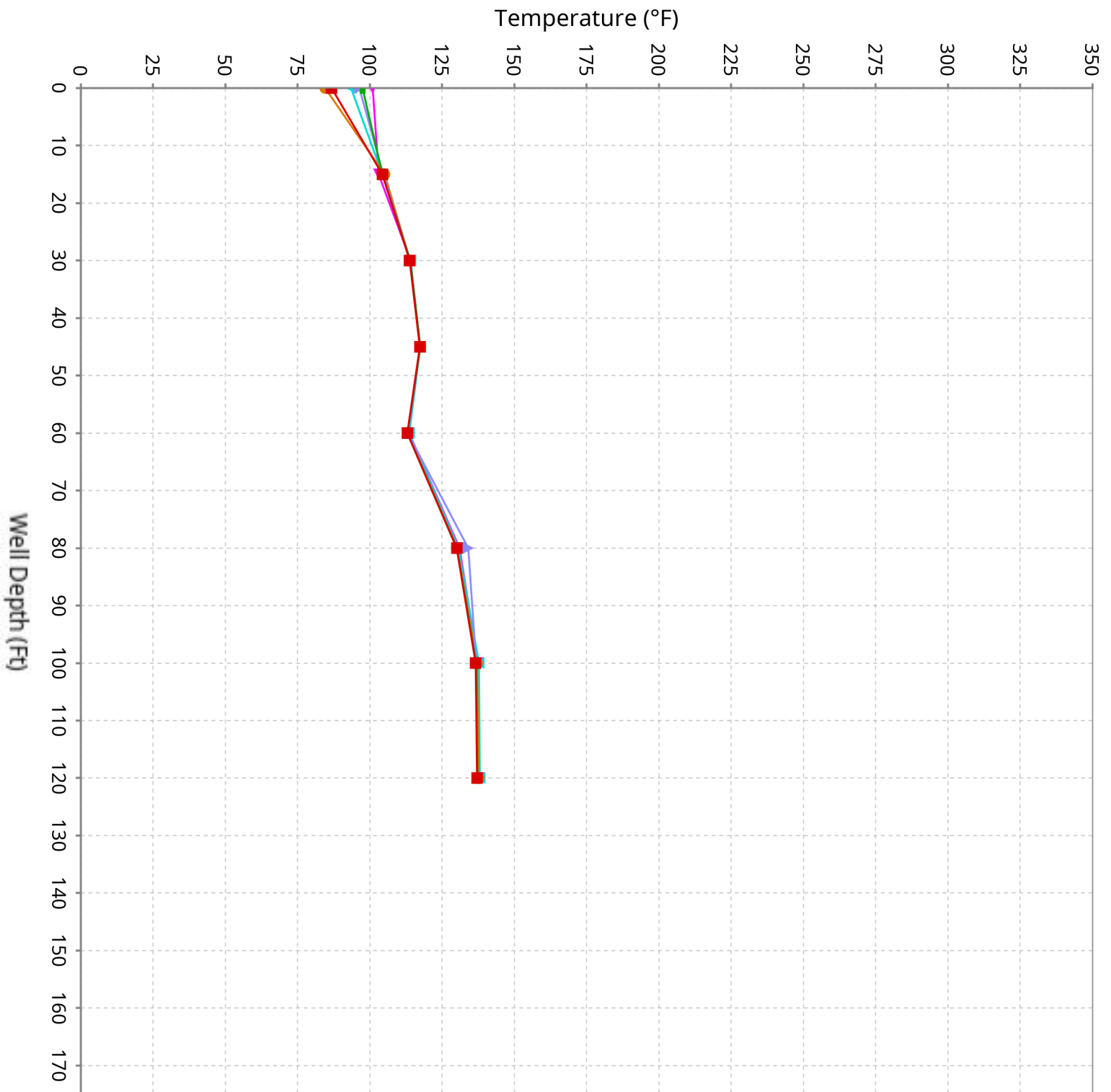

# Vertical Temperature Profiles from Temperature Probes at Chiquita Landfill for TP-7

Maximum data for 1/22/2026 to 3/4/2026

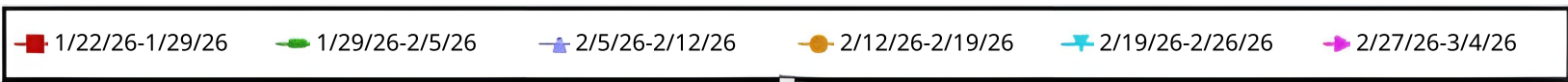
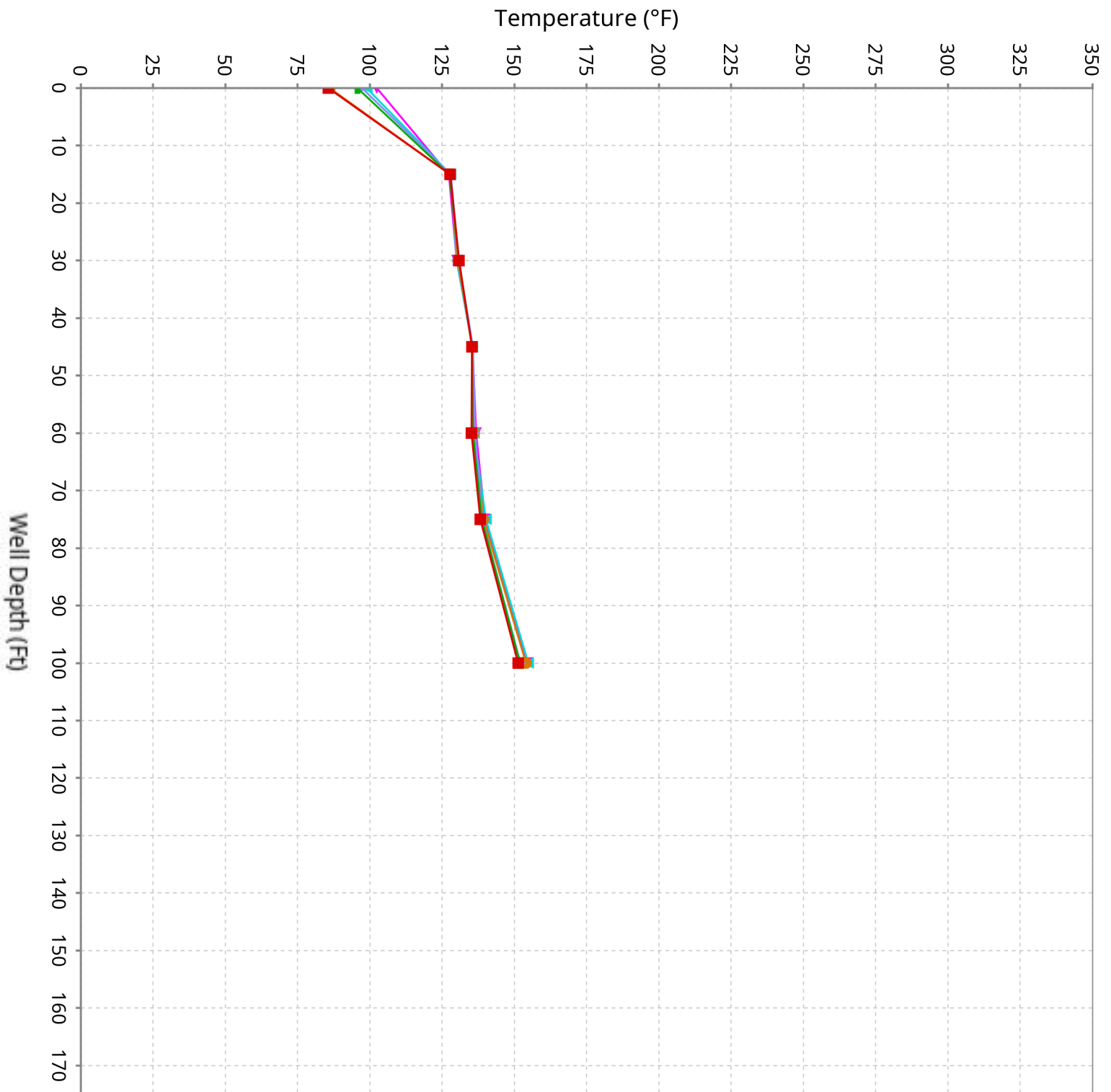

# Vertical Temperature Profiles from Temperature Probes at Chiquita Landfill for TP-8

Maximum data for 1/22/2026 to 3/4/2026

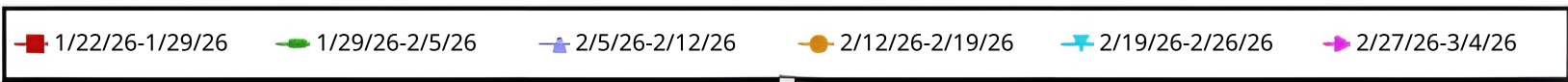
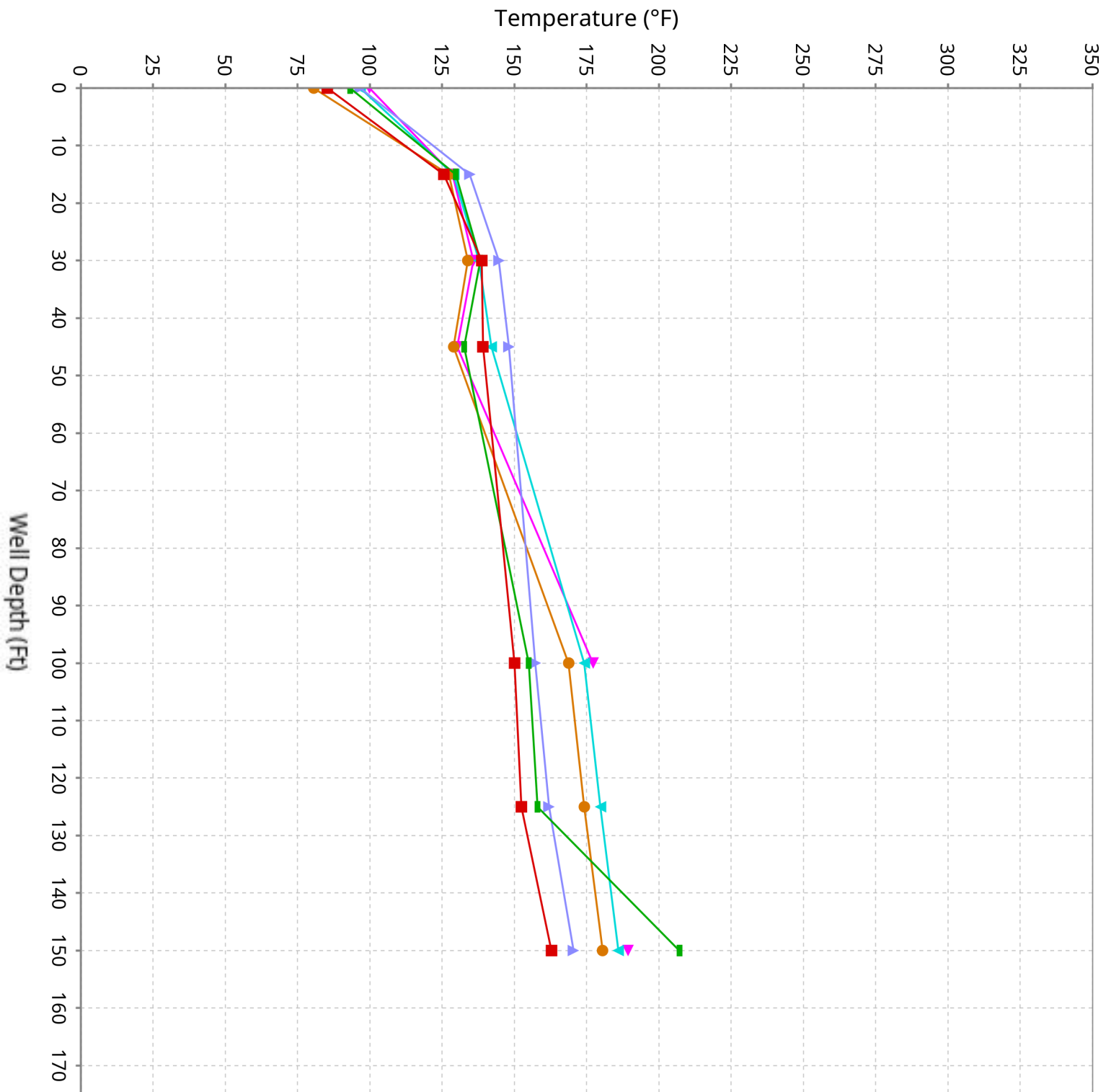

# Vertical Temperature Profiles from Temperature Probes at Chiquita Landfill for TP-9

Maximum data for 1/22/2026 to 3/4/2026

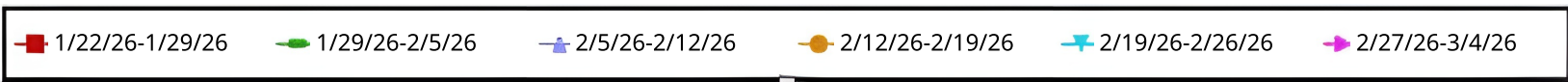
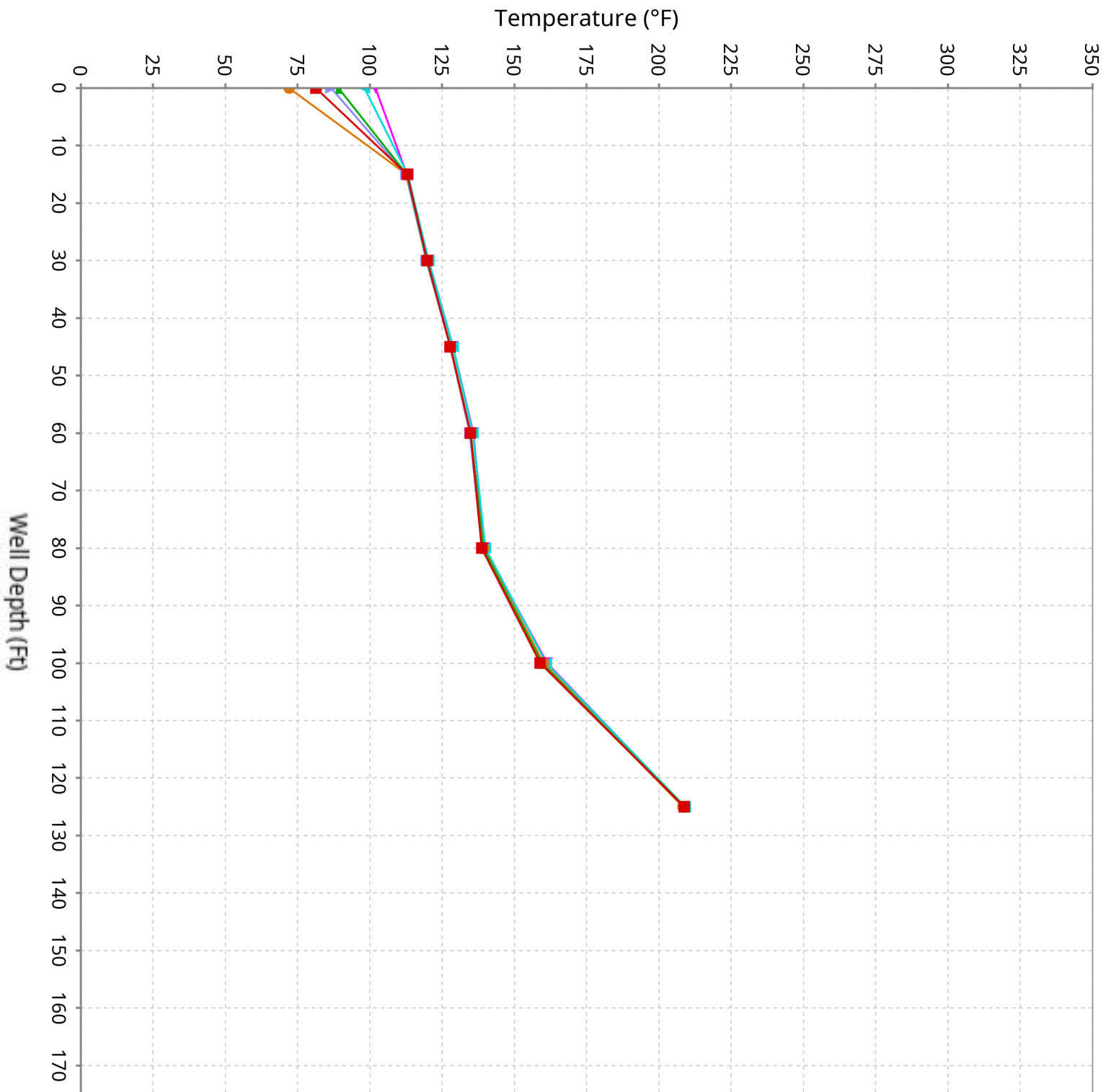

# Vertical Temperature Profiles from Temperature Probes at Chiquita Landfill for TP-10

Maximum data for 1/22/2026 to 3/4/2026

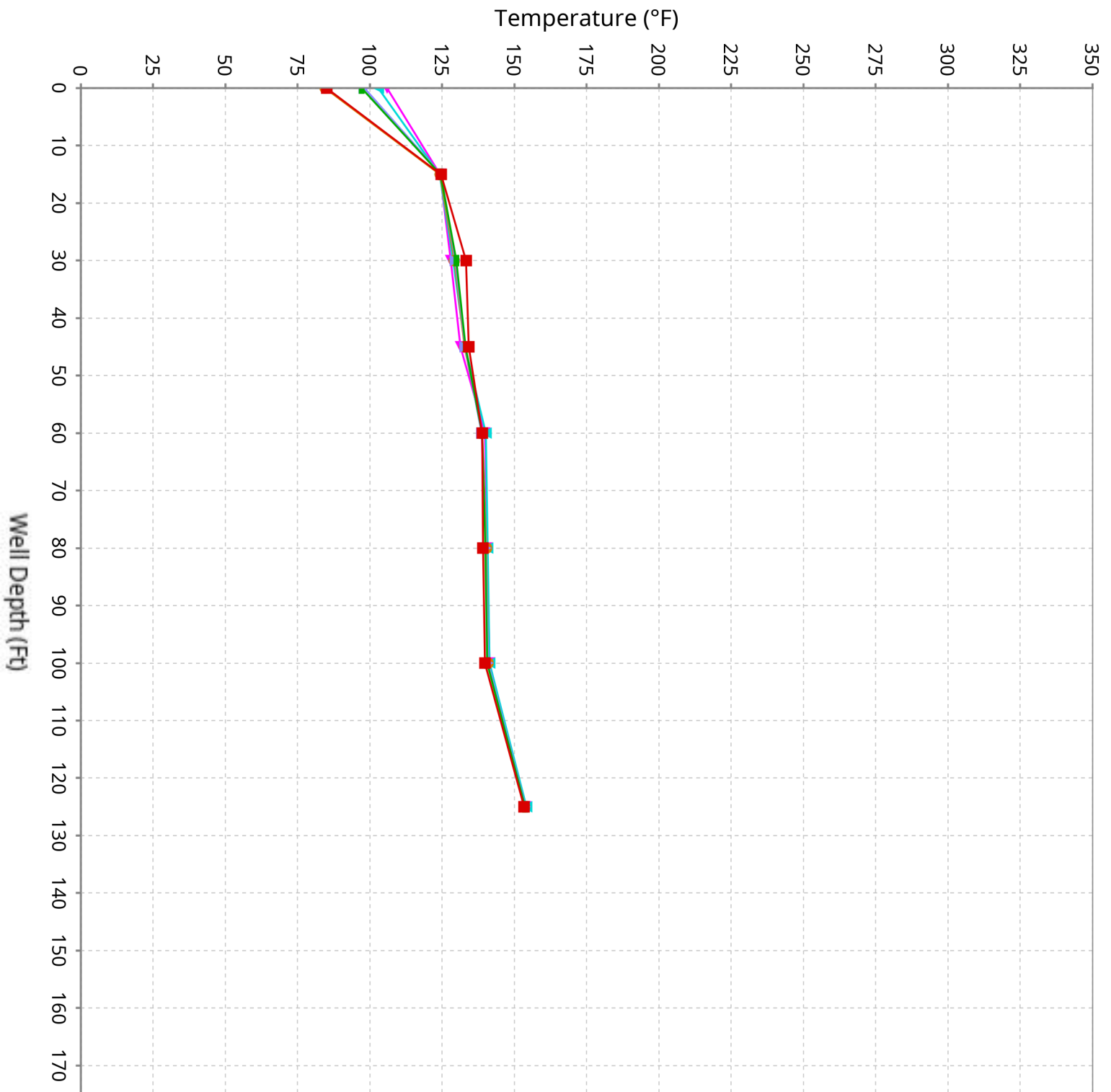

# Vertical Temperature Profiles from Temperature Probes at Chiquita Landfill for TP-11

Maximum data for 1/22/2026 to 3/4/2026

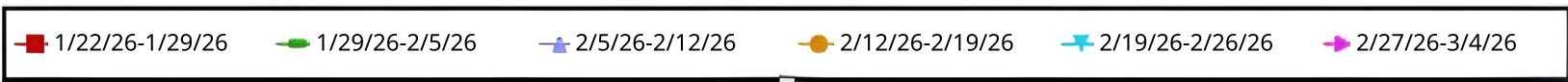
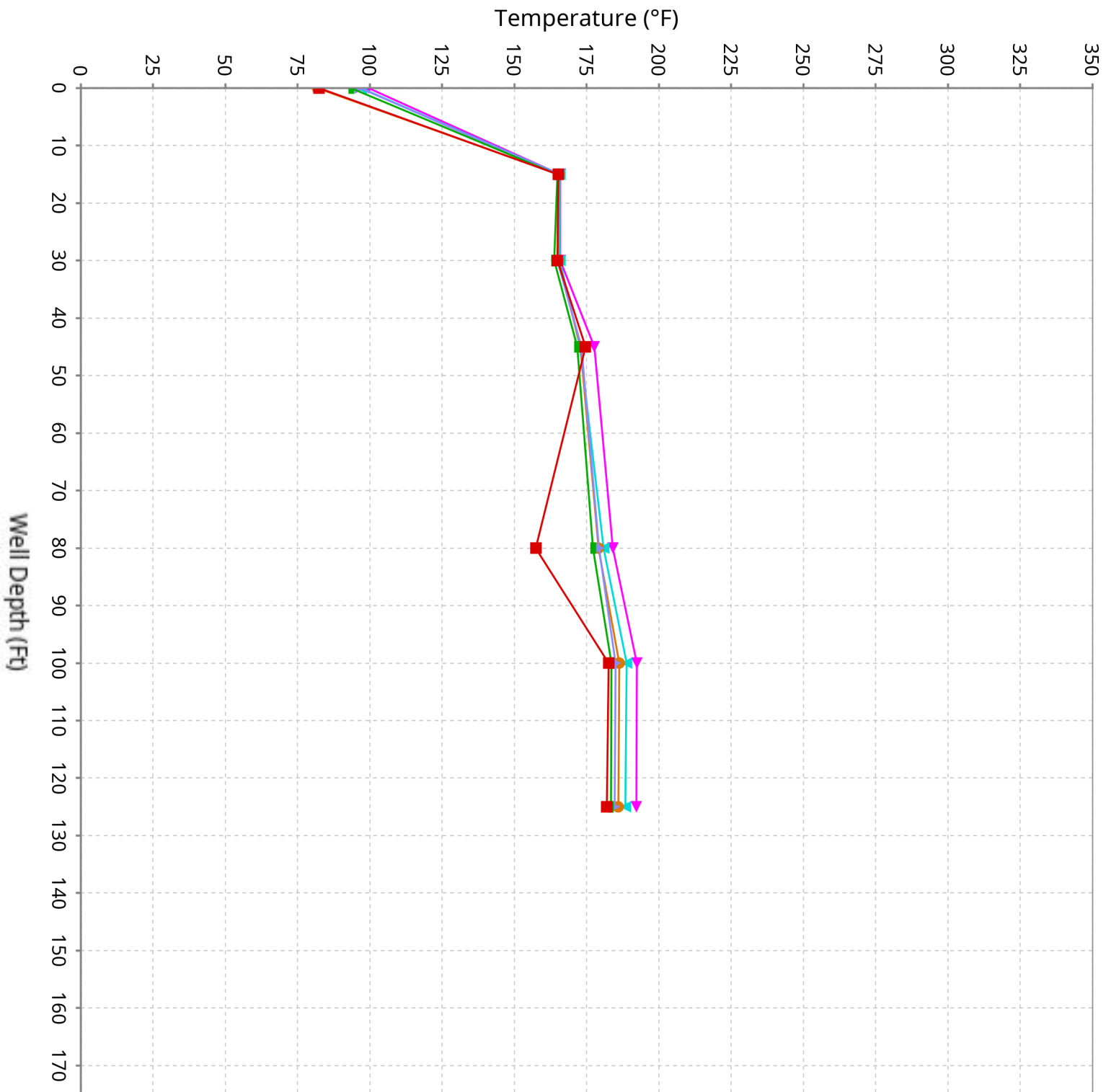

# Vertical Temperature Profiles from Temperature Probes at Chiquita Landfill for TP-12

Maximum data for 1/22/2026 to 3/4/2026

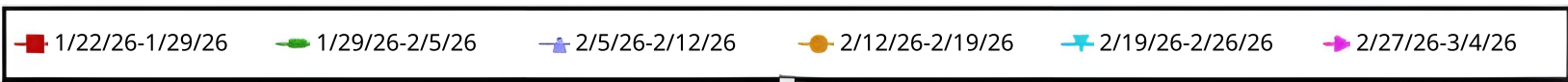
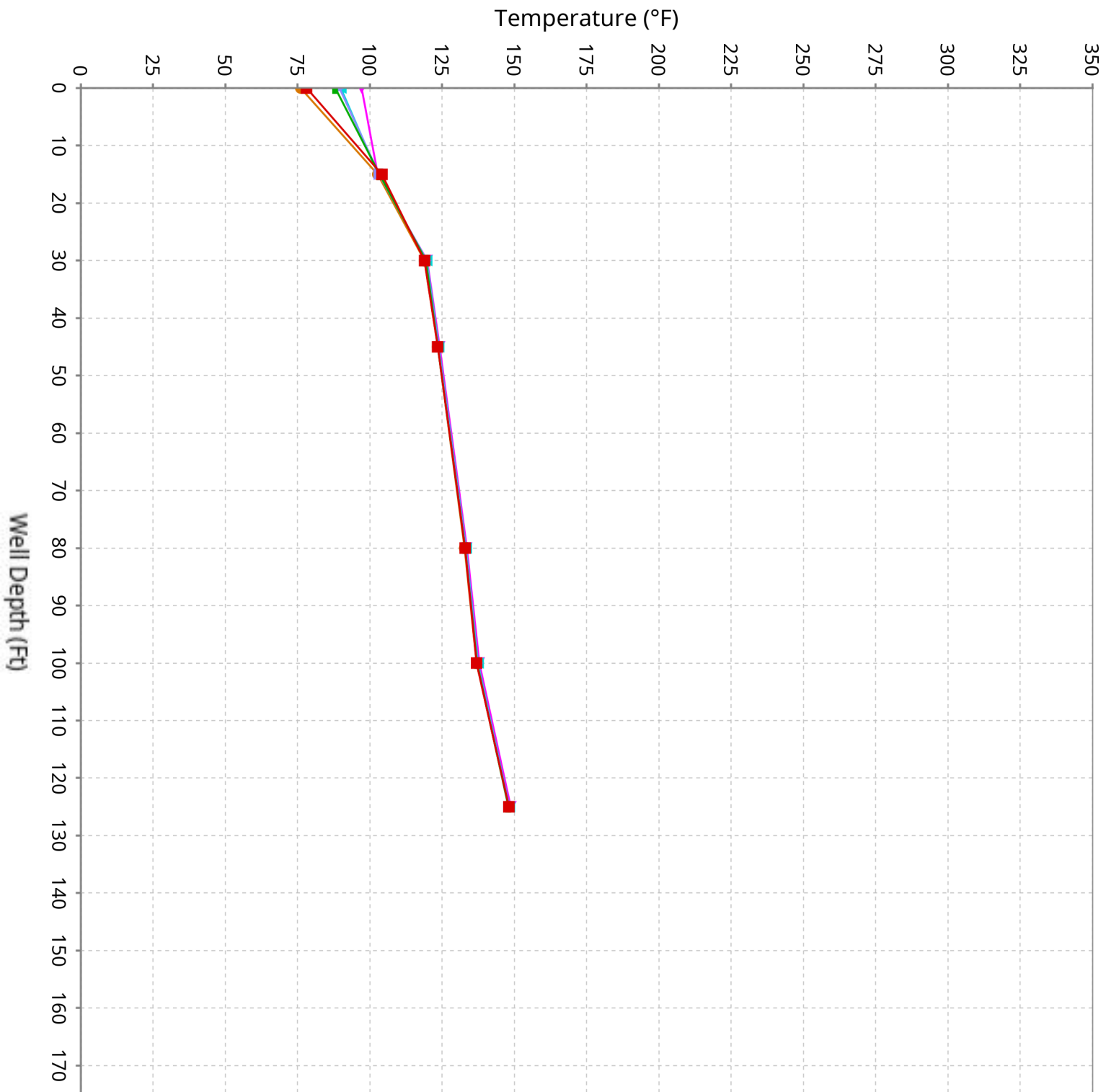

# Vertical Temperature Profiles from Temperature Probes at Chiquita Landfill for TP-13

Maximum data for 1/22/2026 to 3/4/2026

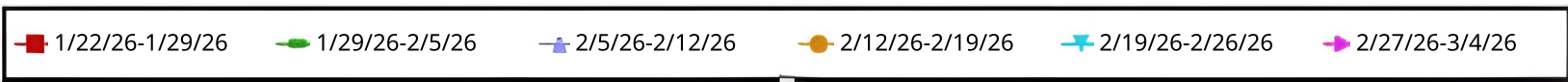
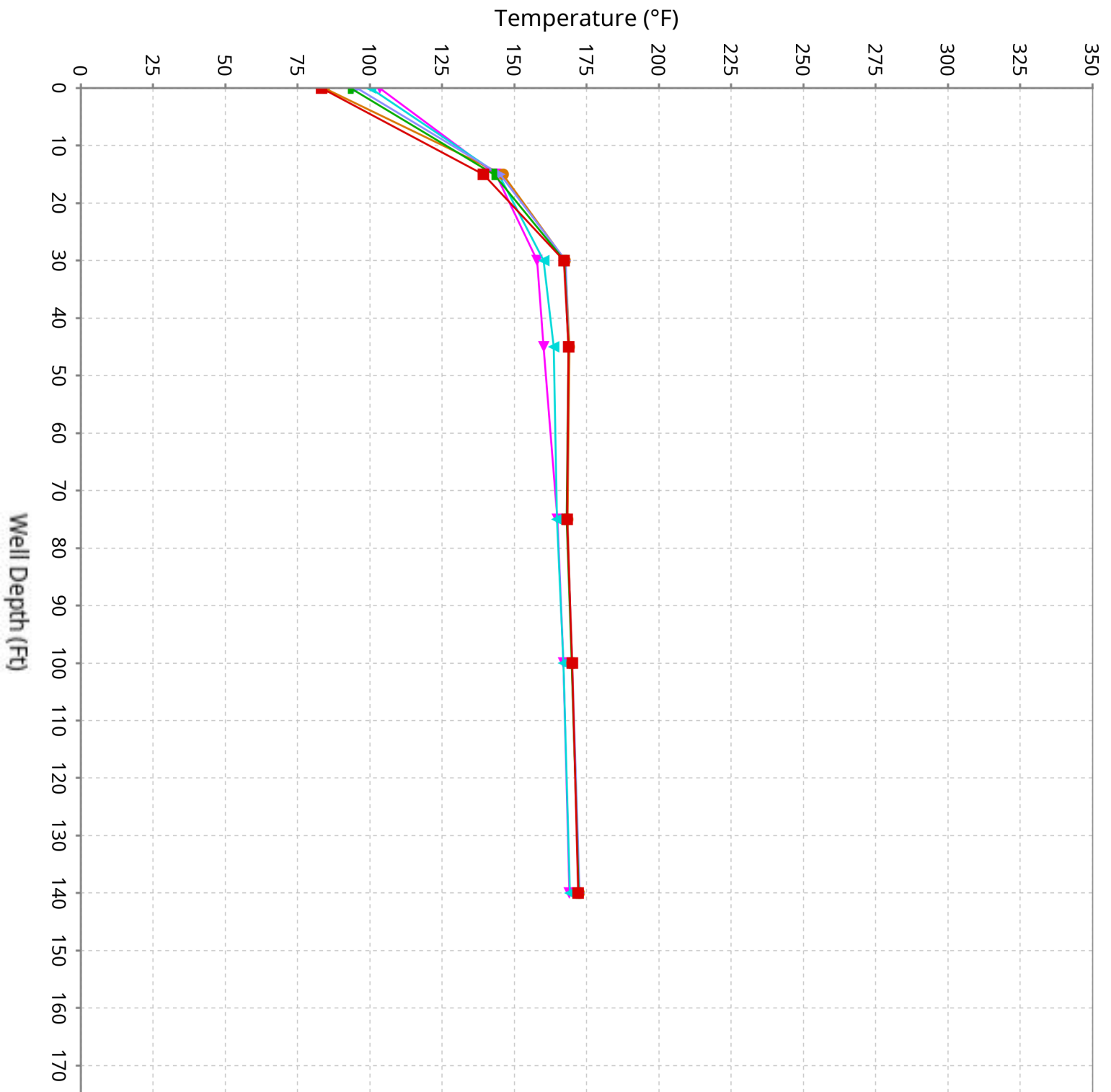

# Vertical Temperature Profiles from Temperature Probes at Chiquita Landfill for TP-14

Maximum data for 1/22/2026 to 3/4/2026

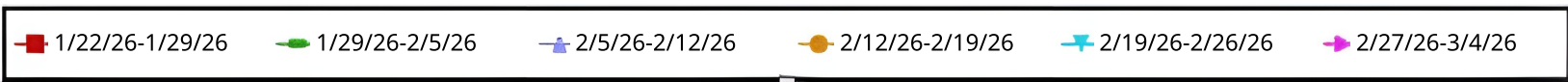
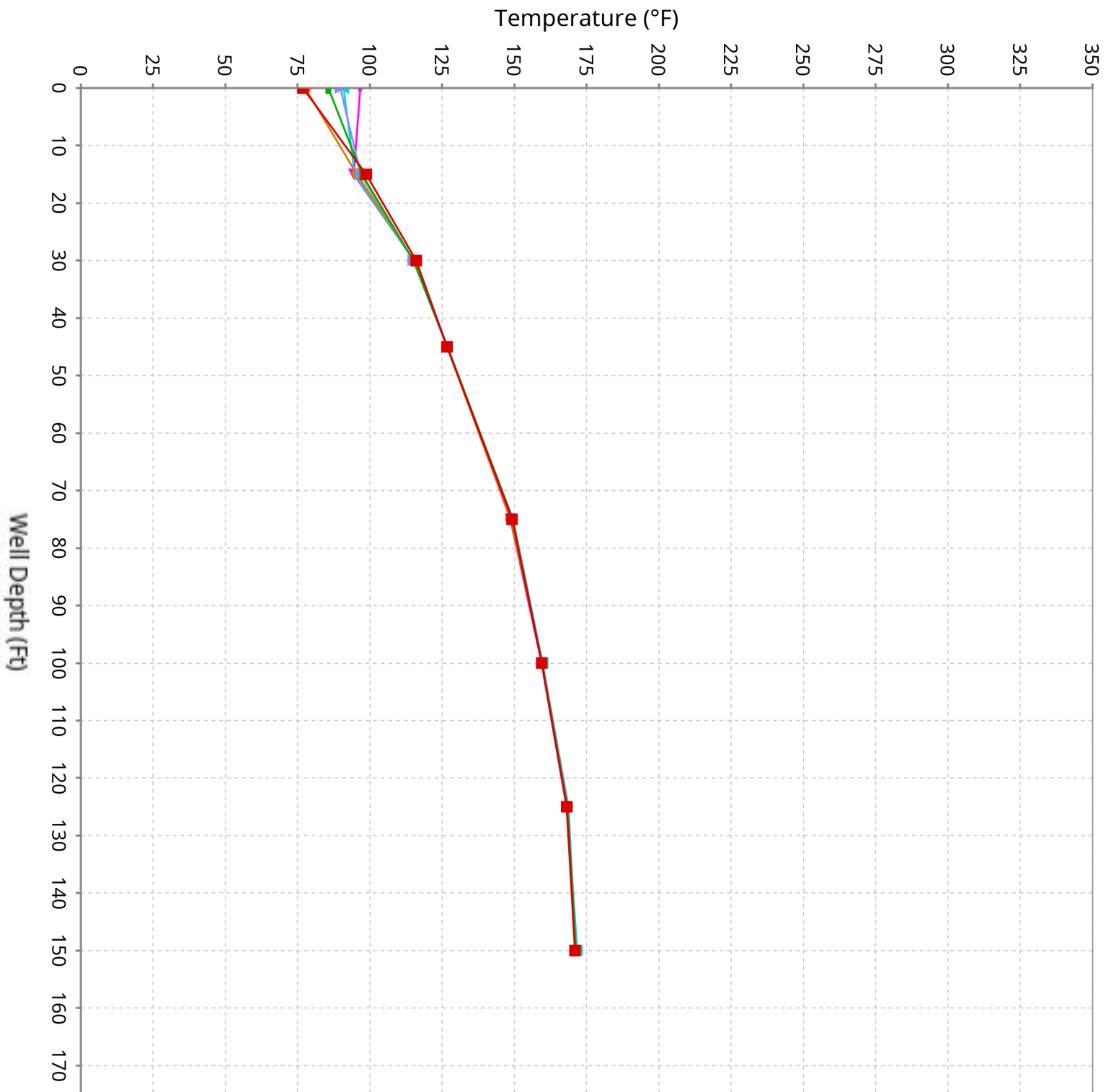

# Vertical Temperature Profiles from Temperature Probes at Chiquita Landfill for TP-15

Maximum data for 1/22/2026 to 3/4/2026

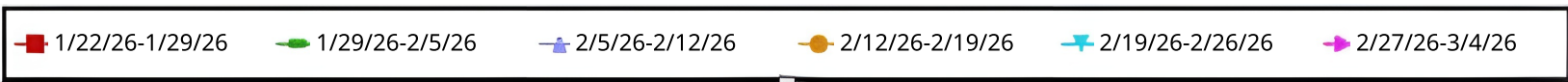
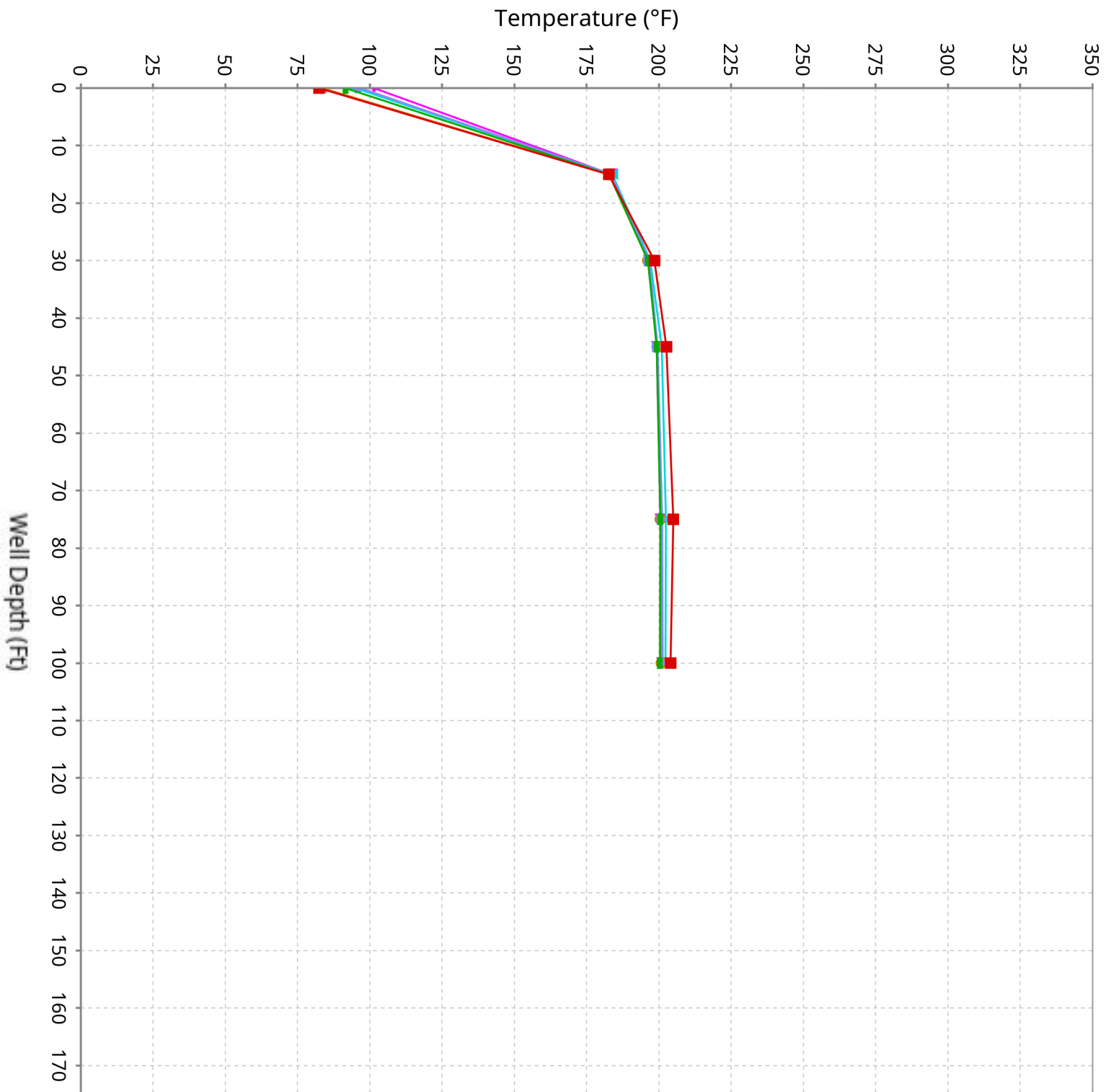

# Vertical Temperature Profiles from Temperature Probes at Chiquita Landfill for TP-16

Maximum data for 1/22/2026 to 3/4/2026

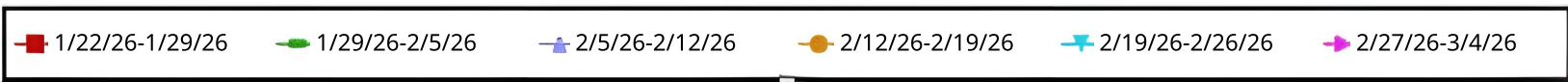
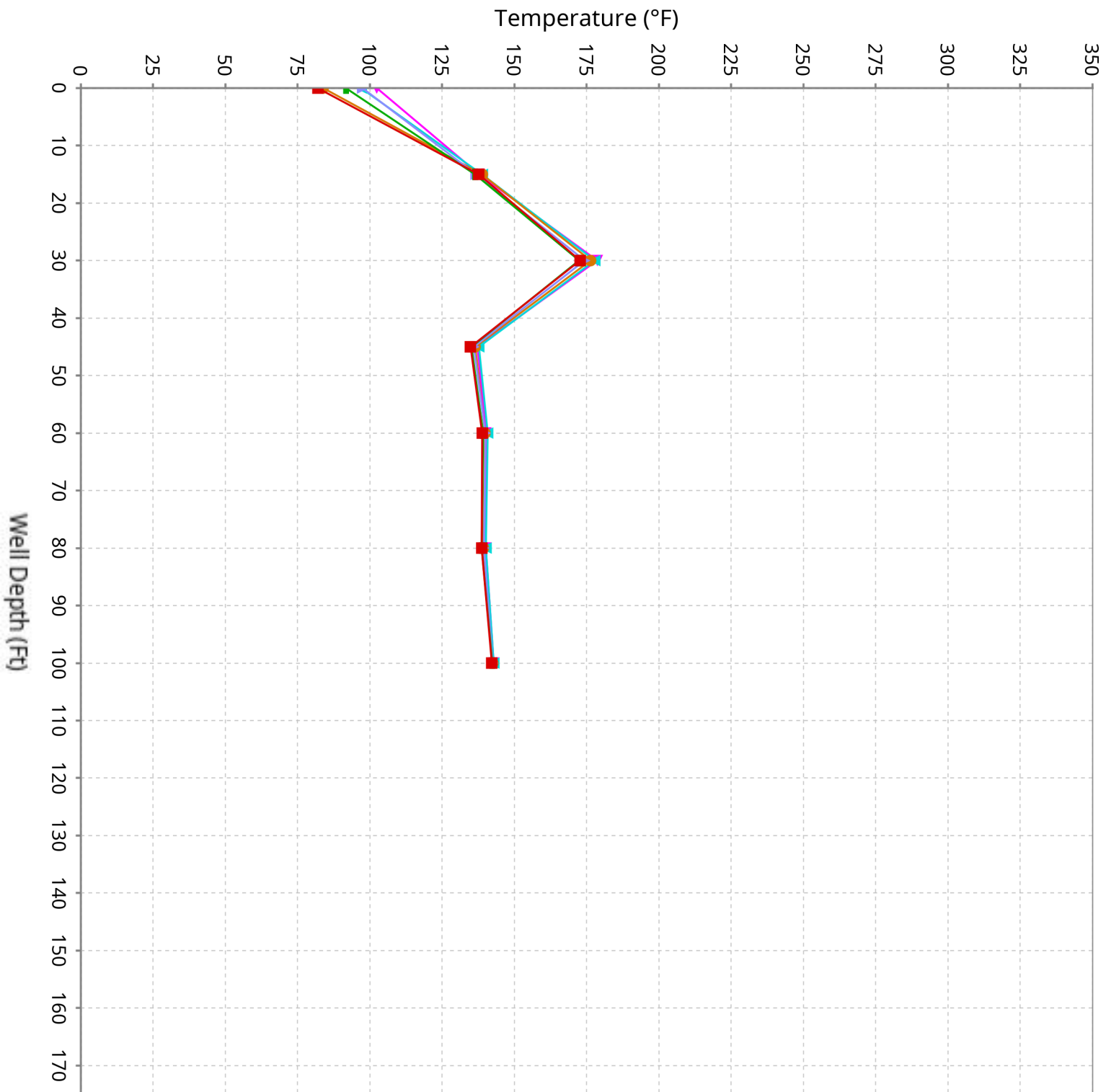

# Vertical Temperature Profiles from Temperature Probes at Chiquita Landfill for TP-17

Maximum data for 1/22/2026 to 3/4/2026

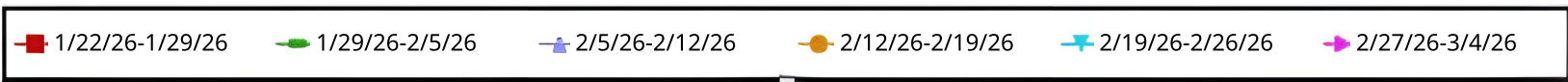
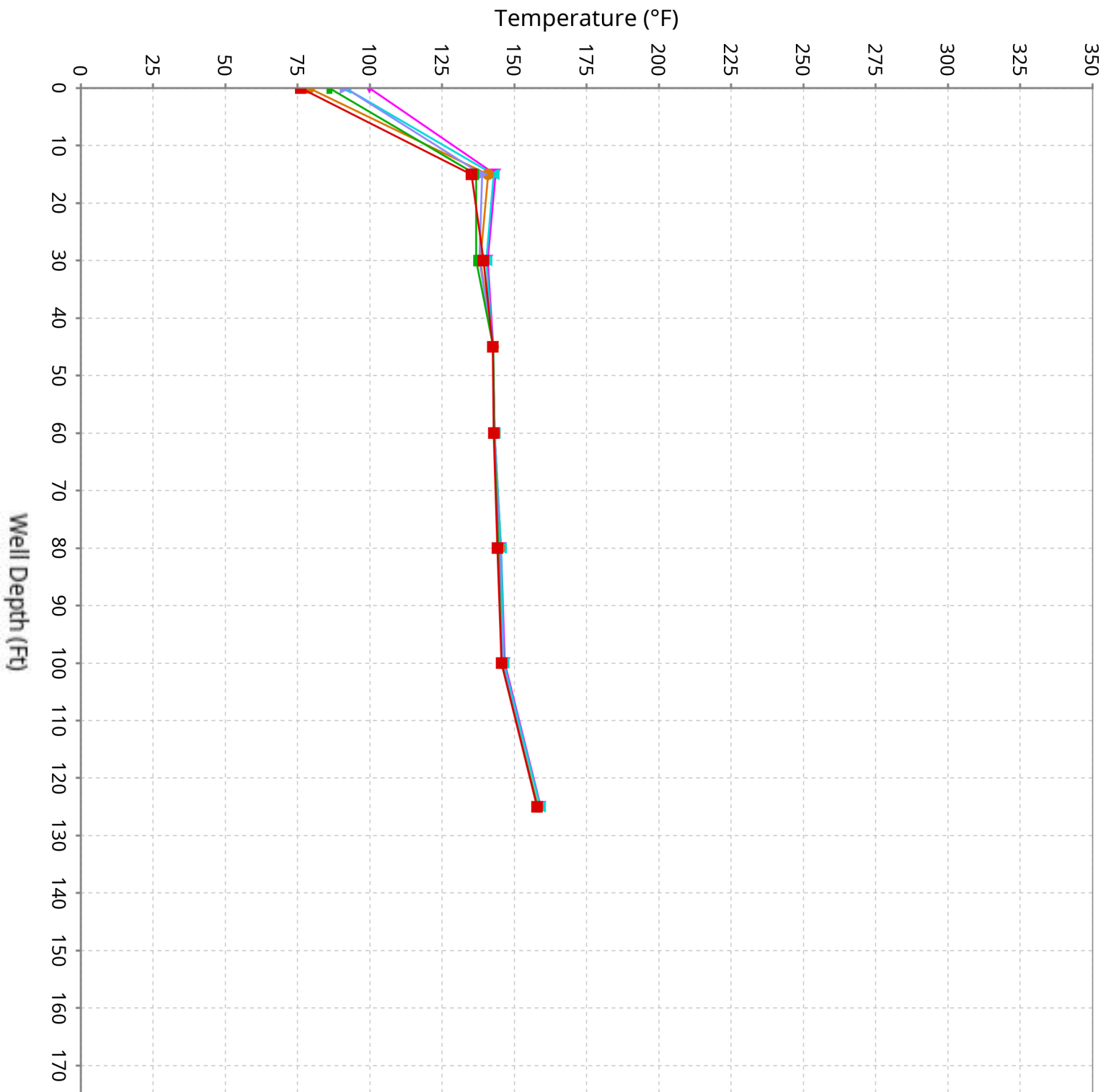

# Vertical Temperature Profiles from Temperature Probes at Chiquita Landfill for TP-18

Maximum data for 1/22/2026 to 3/4/2026

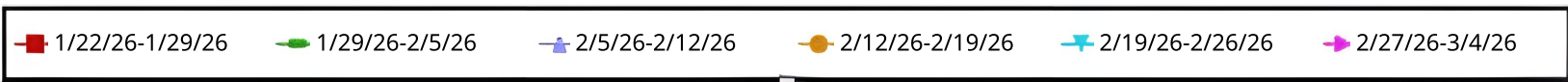
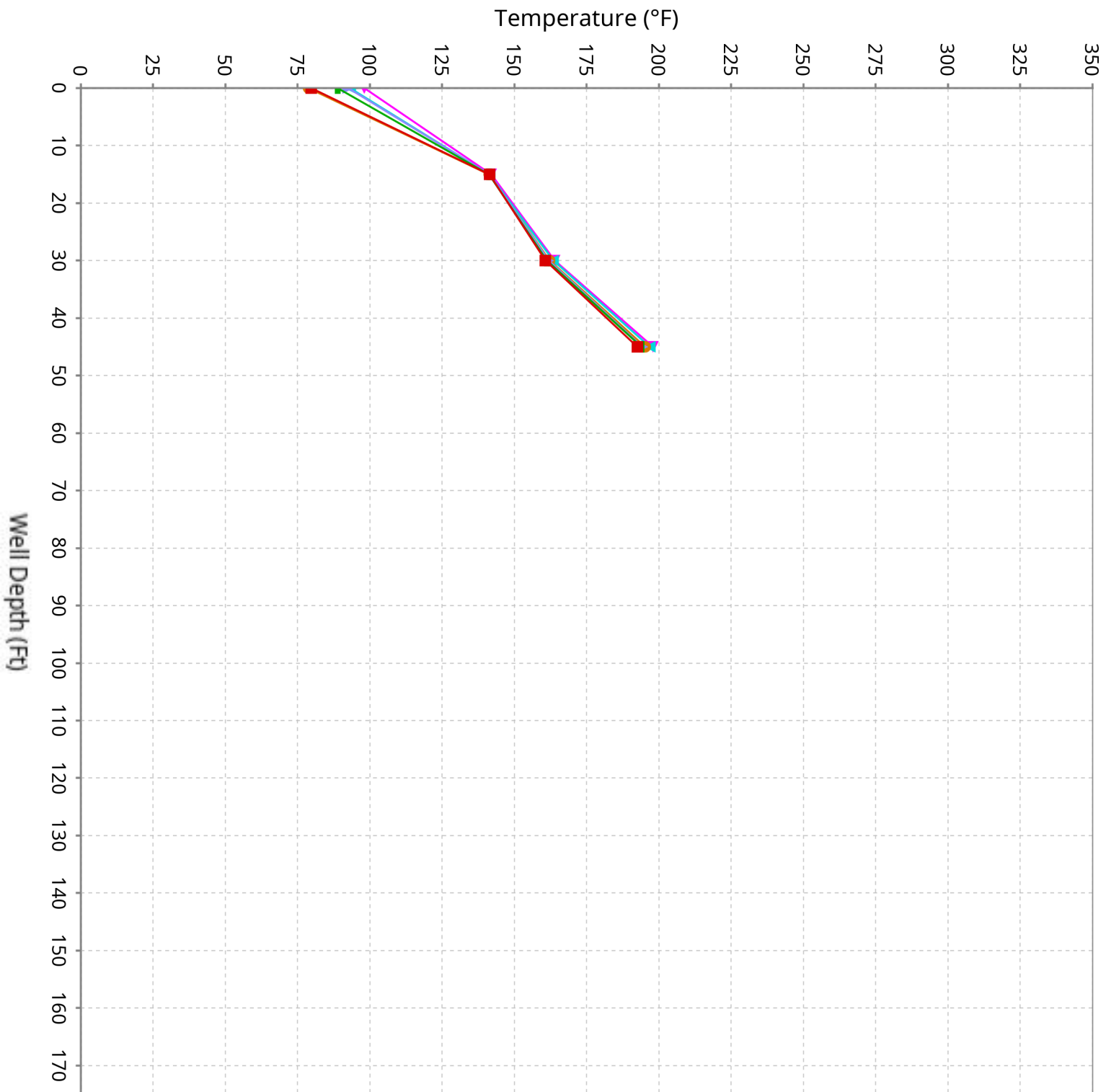

# Vertical Temperature Profiles from Temperature Probes at Chiquita Landfill for TP-19

Maximum data for 1/22/2026 to 3/4/2026

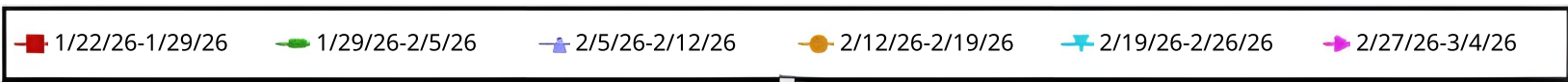
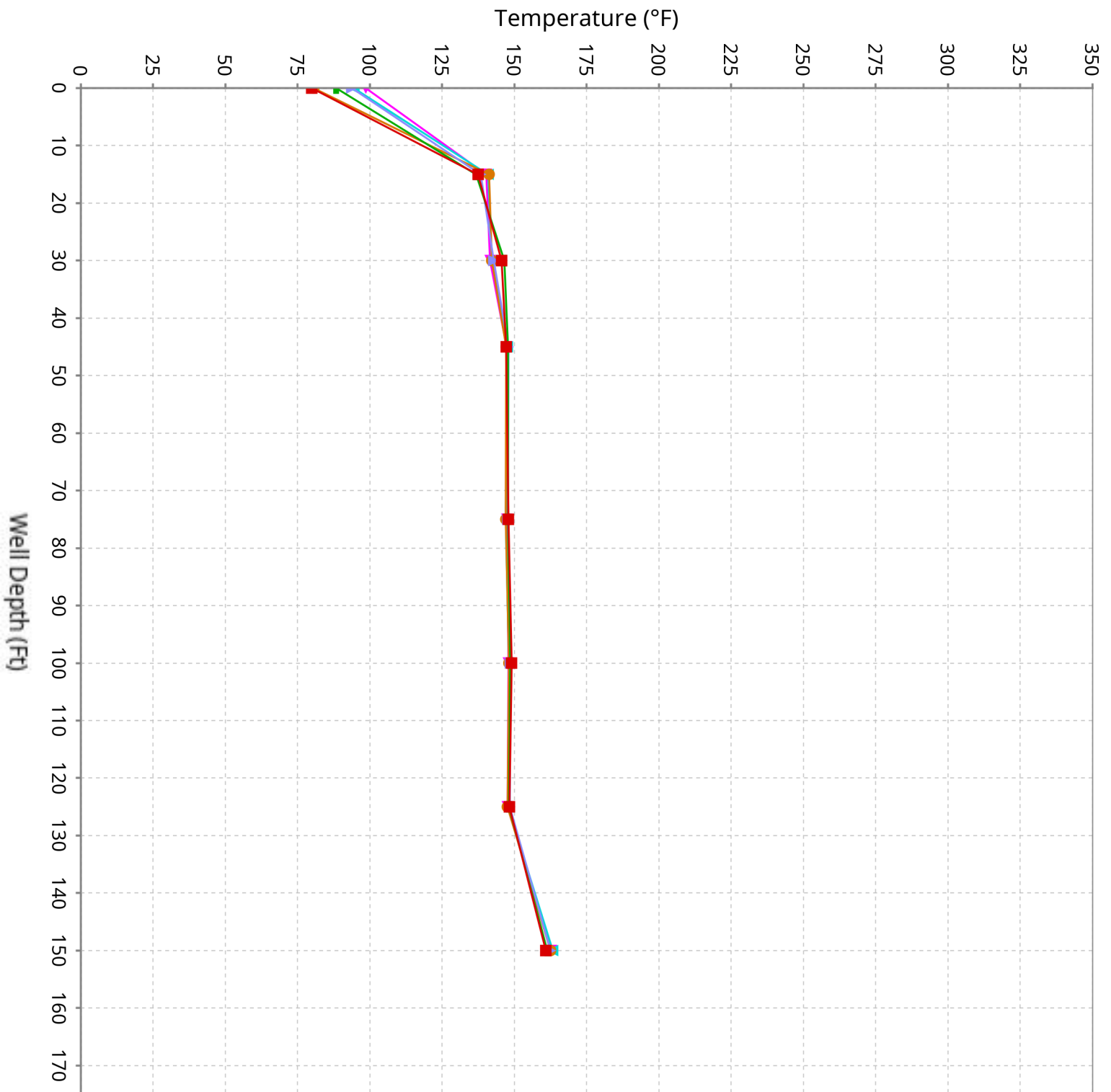

# Vertical Temperature Profiles from Temperature Probes at Chiquita Landfill for TP-20

Maximum data for 1/22/2026 to 3/4/2026

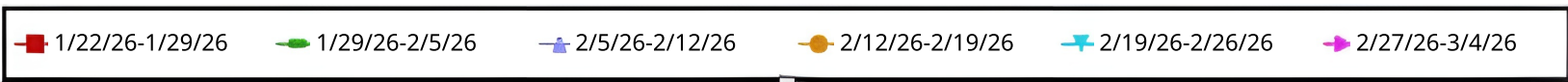
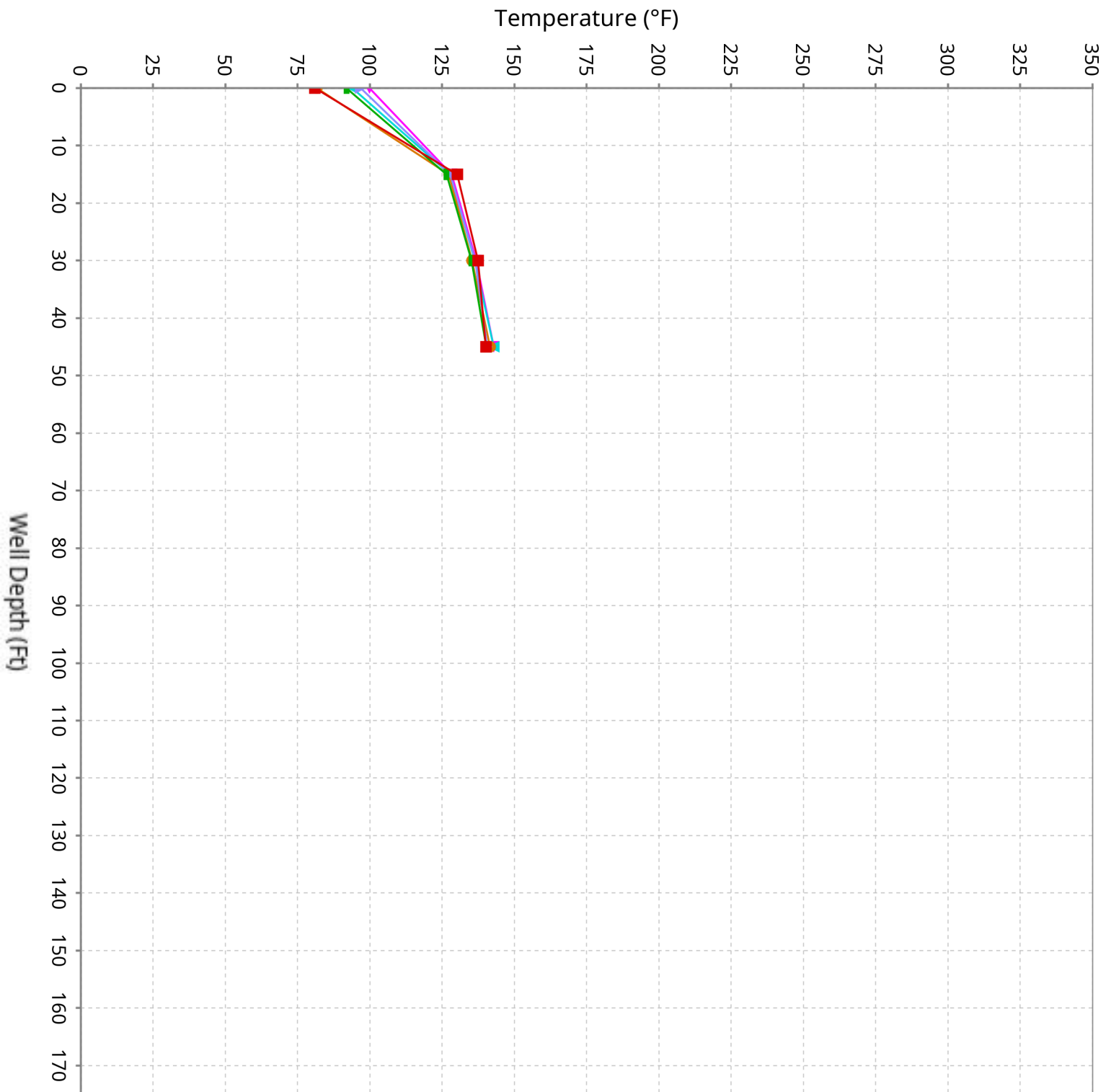

# Vertical Temperature Profiles from Temperature Probes at Chiquita Landfill for TP-21

Maximum data for 1/22/2026 to 3/4/2026

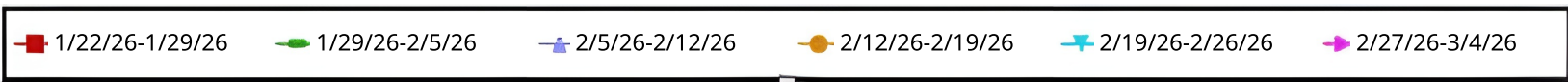
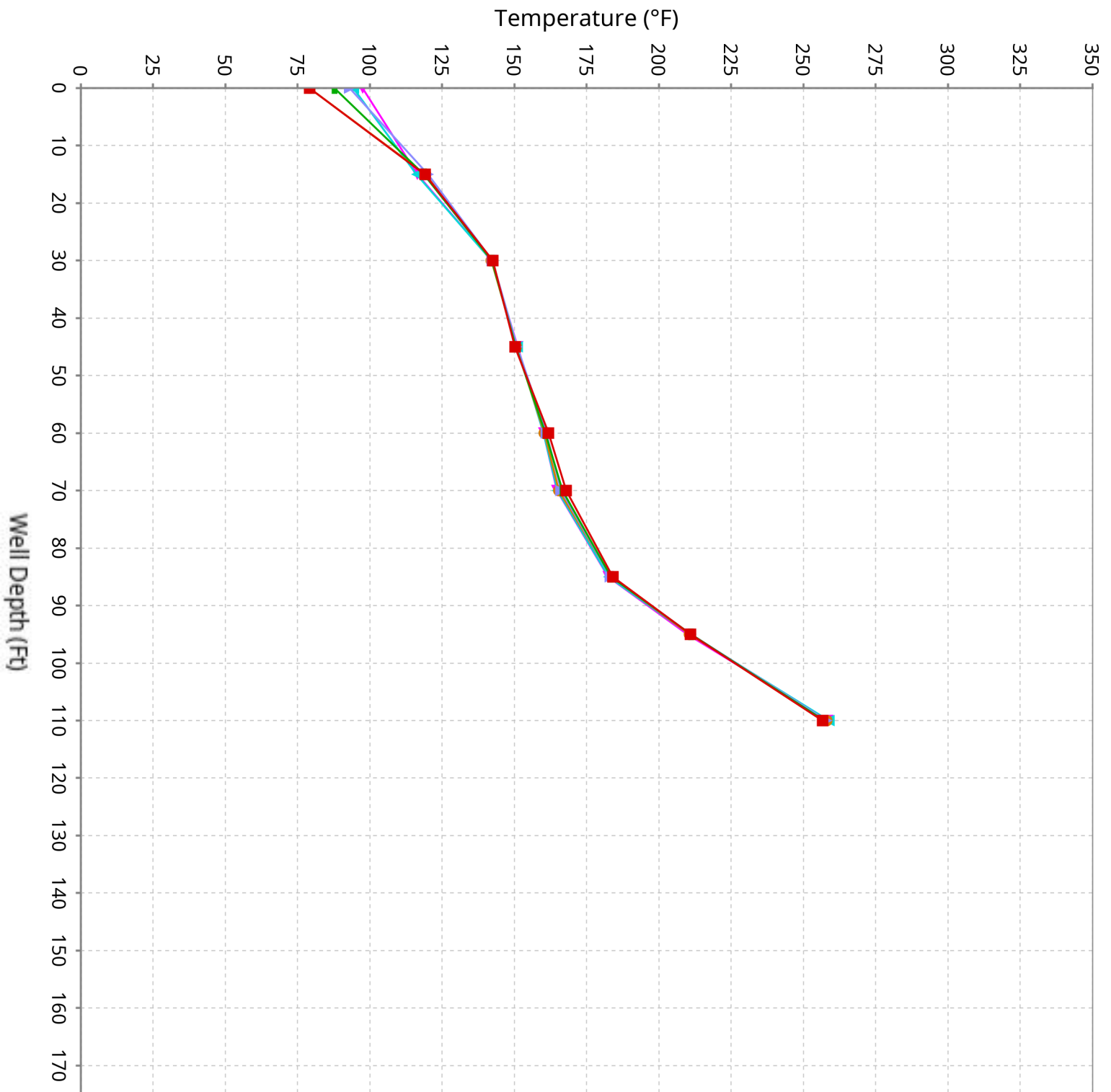

# Vertical Temperature Profiles from Temperature Probes at Chiquita Landfill for TP-22

Maximum data for 1/22/2026 to 3/4/2026

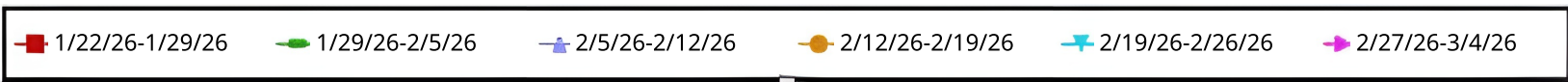
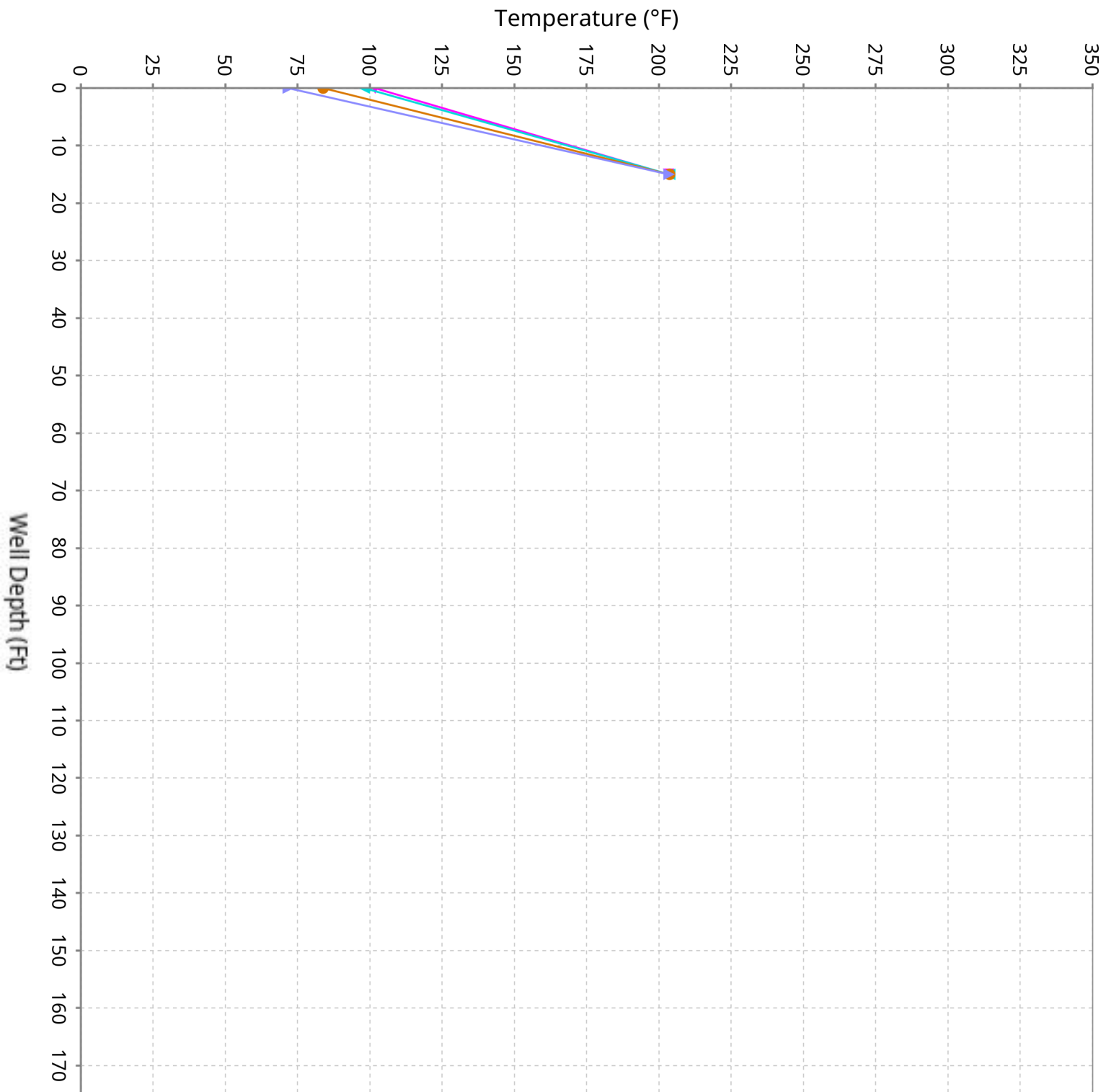

# Vertical Temperature Profiles from Temperature Probes at Chiquita Landfill for TP-23

Maximum data for 1/22/2026 to 3/4/2026

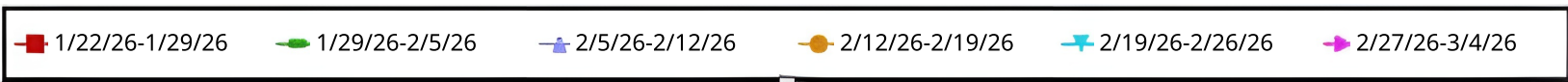
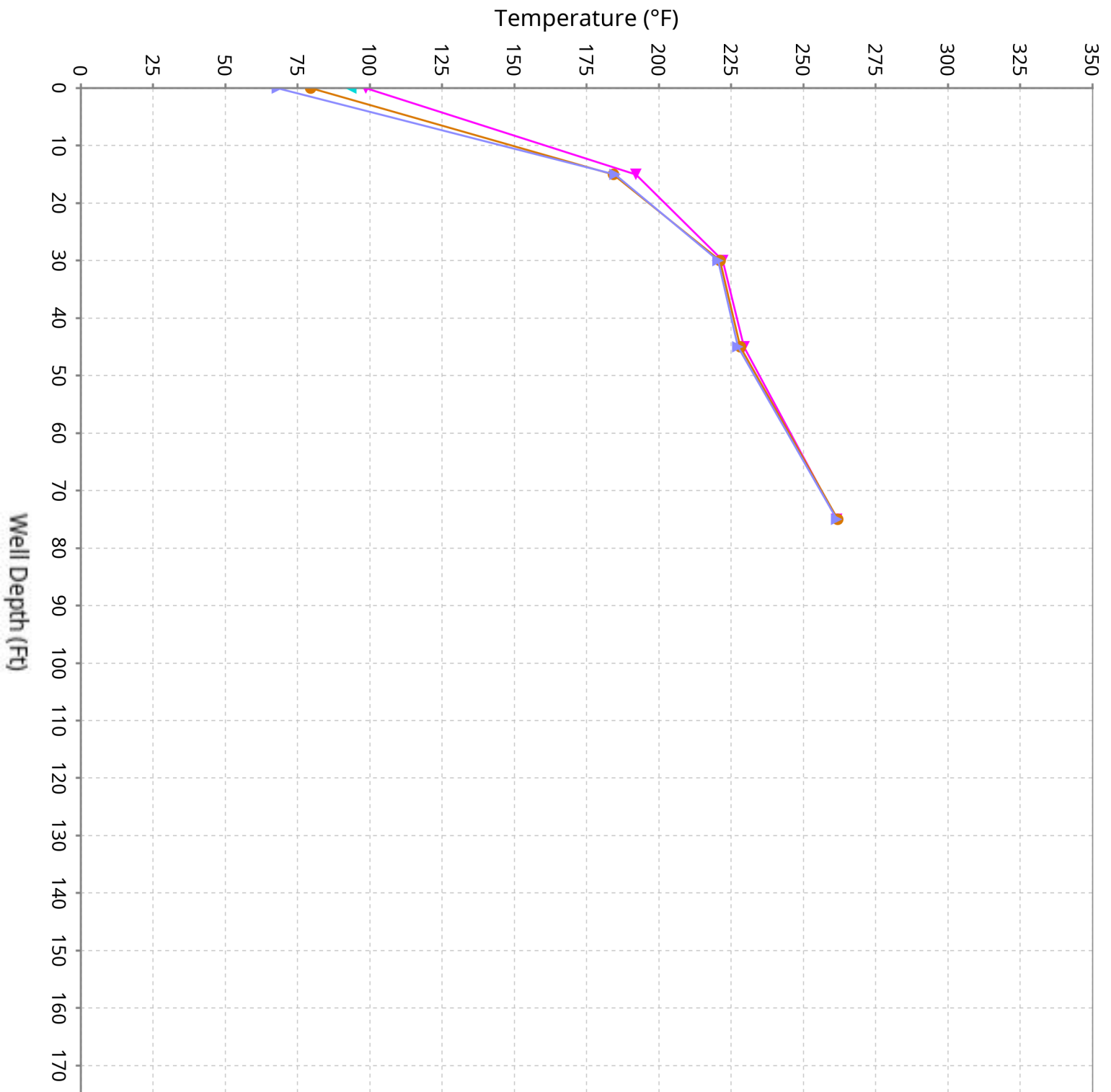

# Vertical Temperature Profiles from Temperature Probes at Chiquita Landfill for TP-24

Maximum data for 1/22/2026 to 3/4/2026

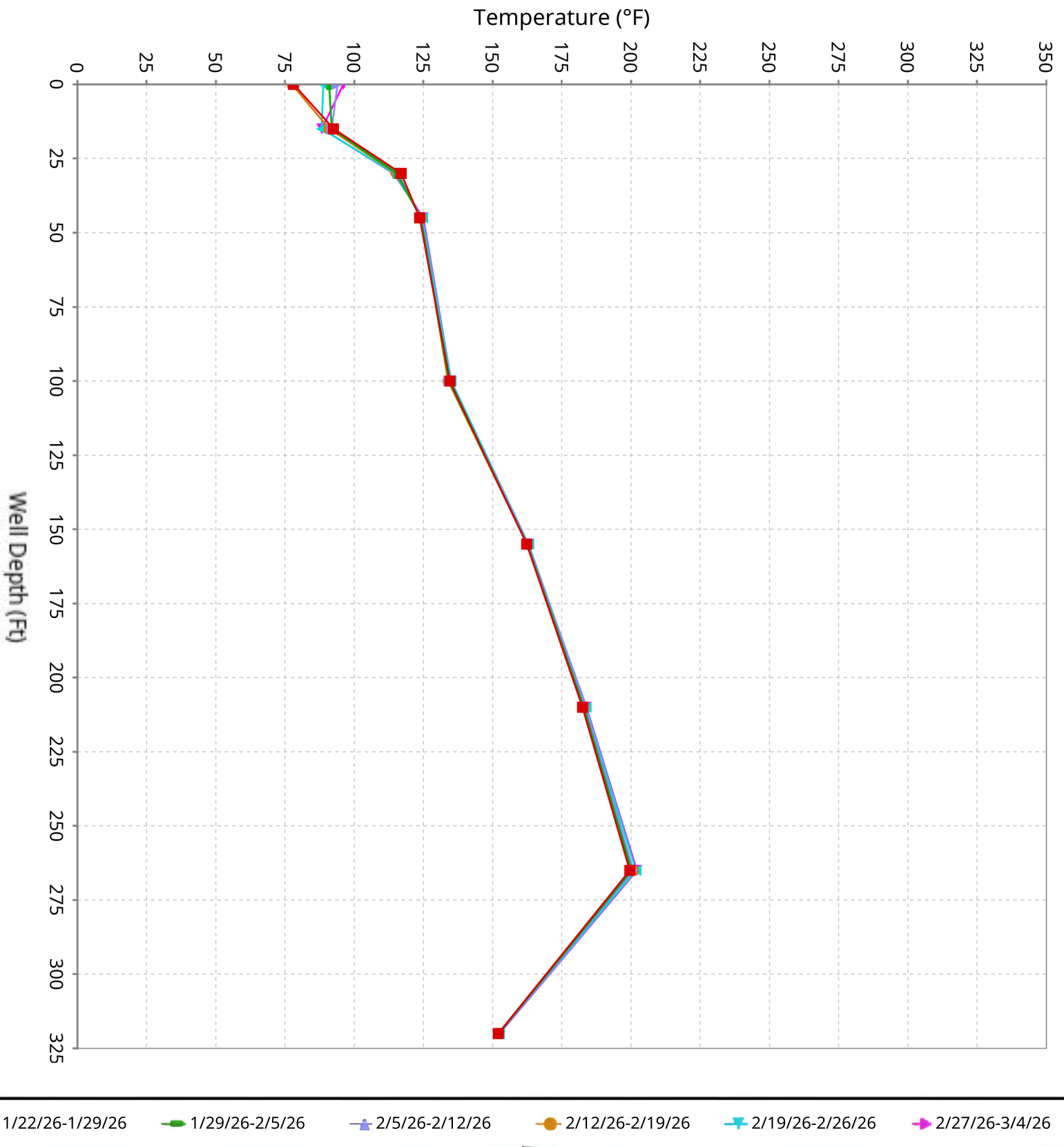

# Vertical Temperature Profiles from Temperature Probes at Chiquita Landfill for TP-25

Maximum data for 1/22/2026 to 3/4/2026

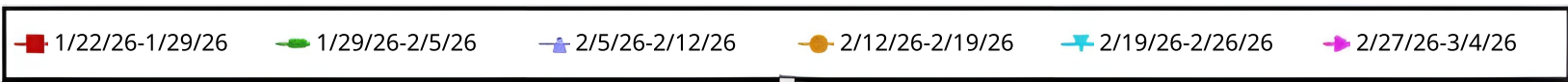
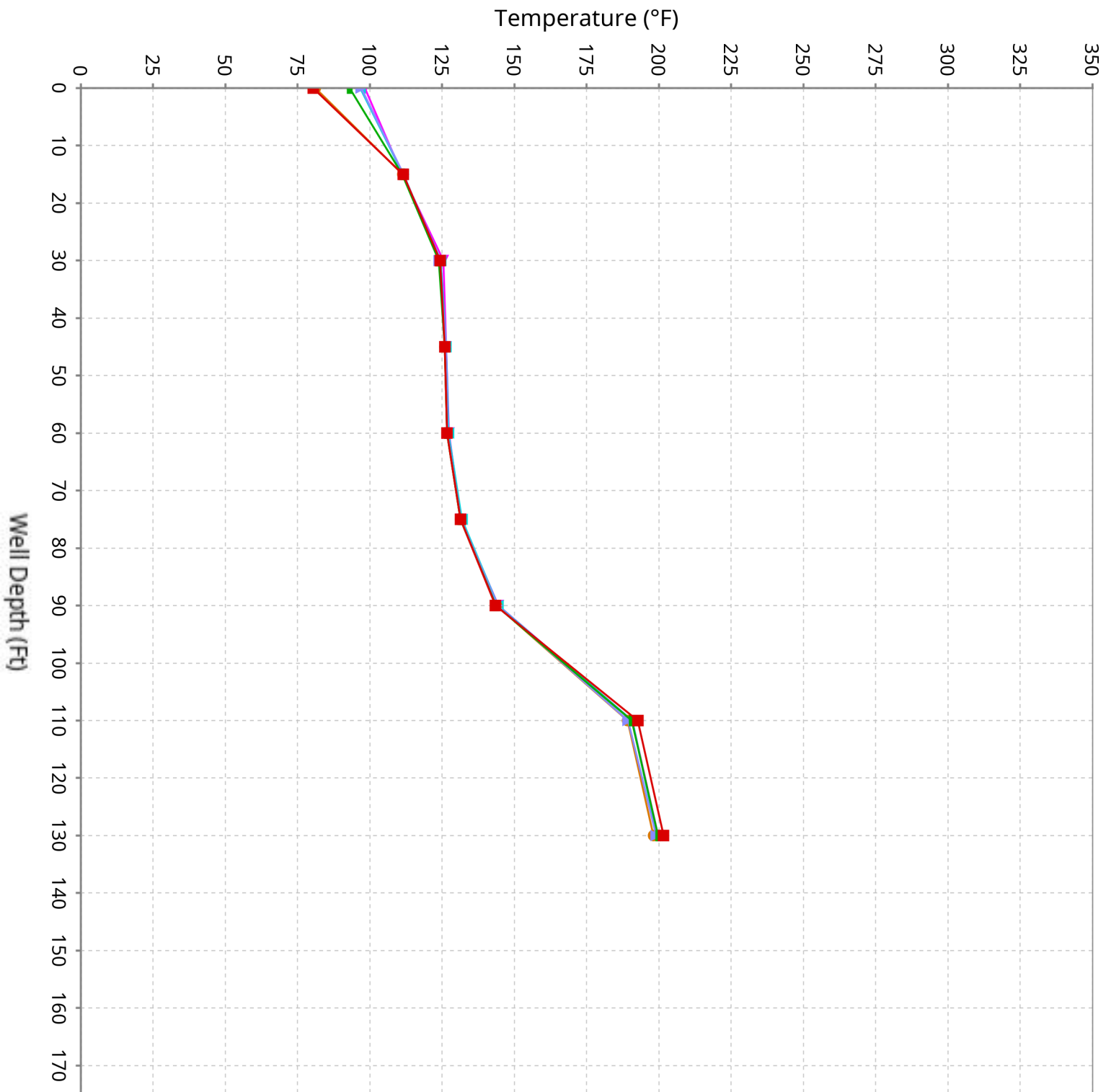

# Vertical Temperature Profiles from Temperature Probes at Chiquita Landfill for TP-26

Maximum data for 1/22/2026 to 3/4/2026

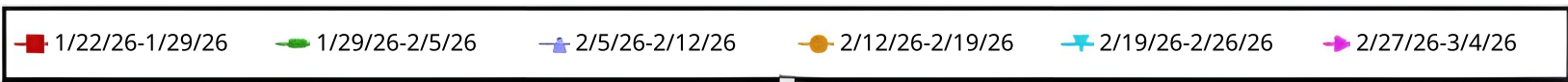
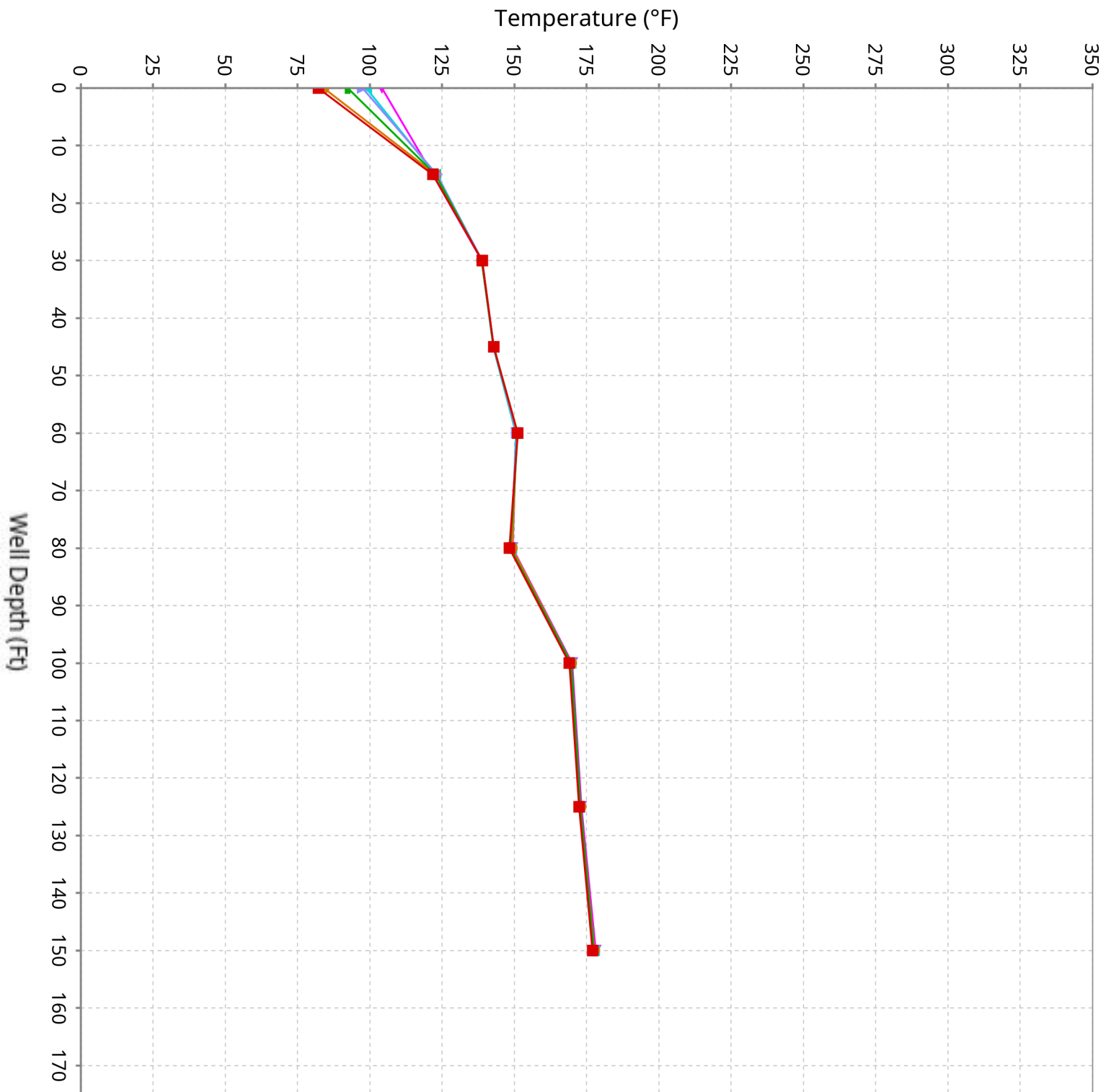

# Vertical Temperature Profiles from Temperature Probes at Chiquita Landfill for TP-27

Maximum data for 1/22/2026 to 3/4/2026

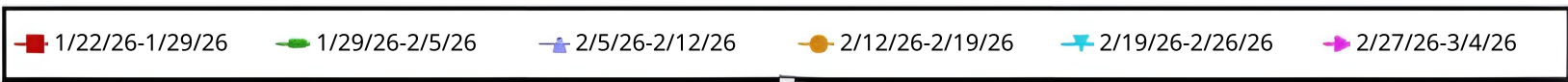
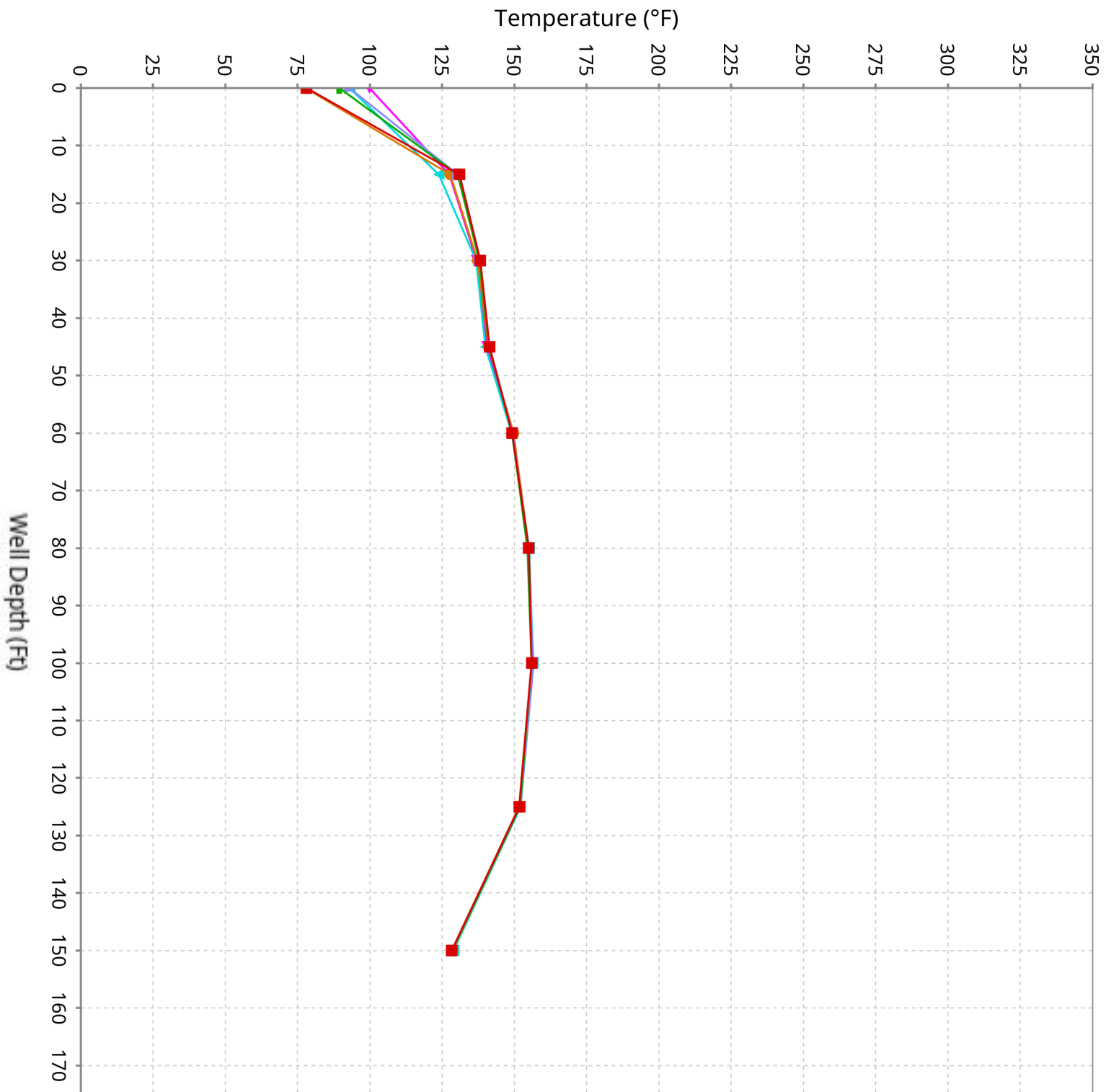

# Vertical Temperature Profiles from Temperature Probes at Chiquita Landfill for TP-28

Maximum data for 1/22/2026 to 3/4/2026

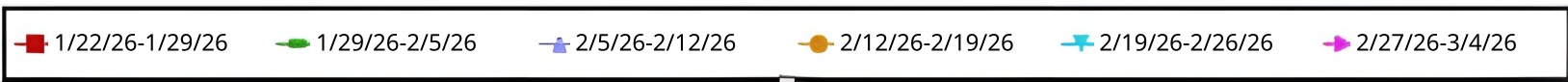
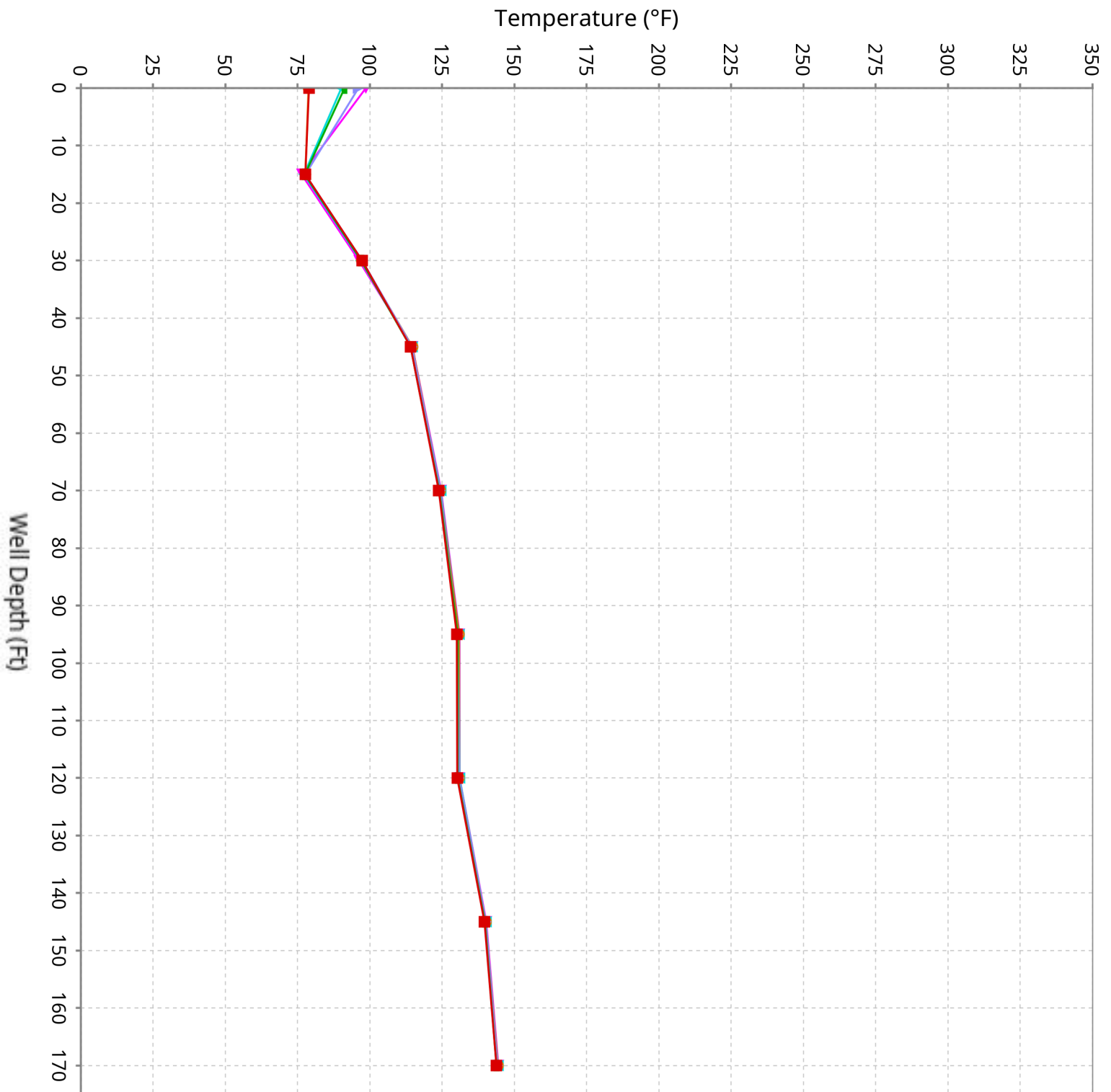

# Vertical Temperature Profiles from Temperature Probes at Chiquita Landfill for TP-29

Maximum data for 1/22/2026 to 3/4/2026

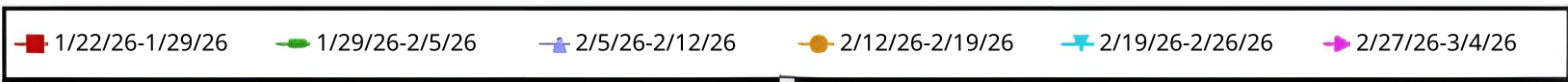
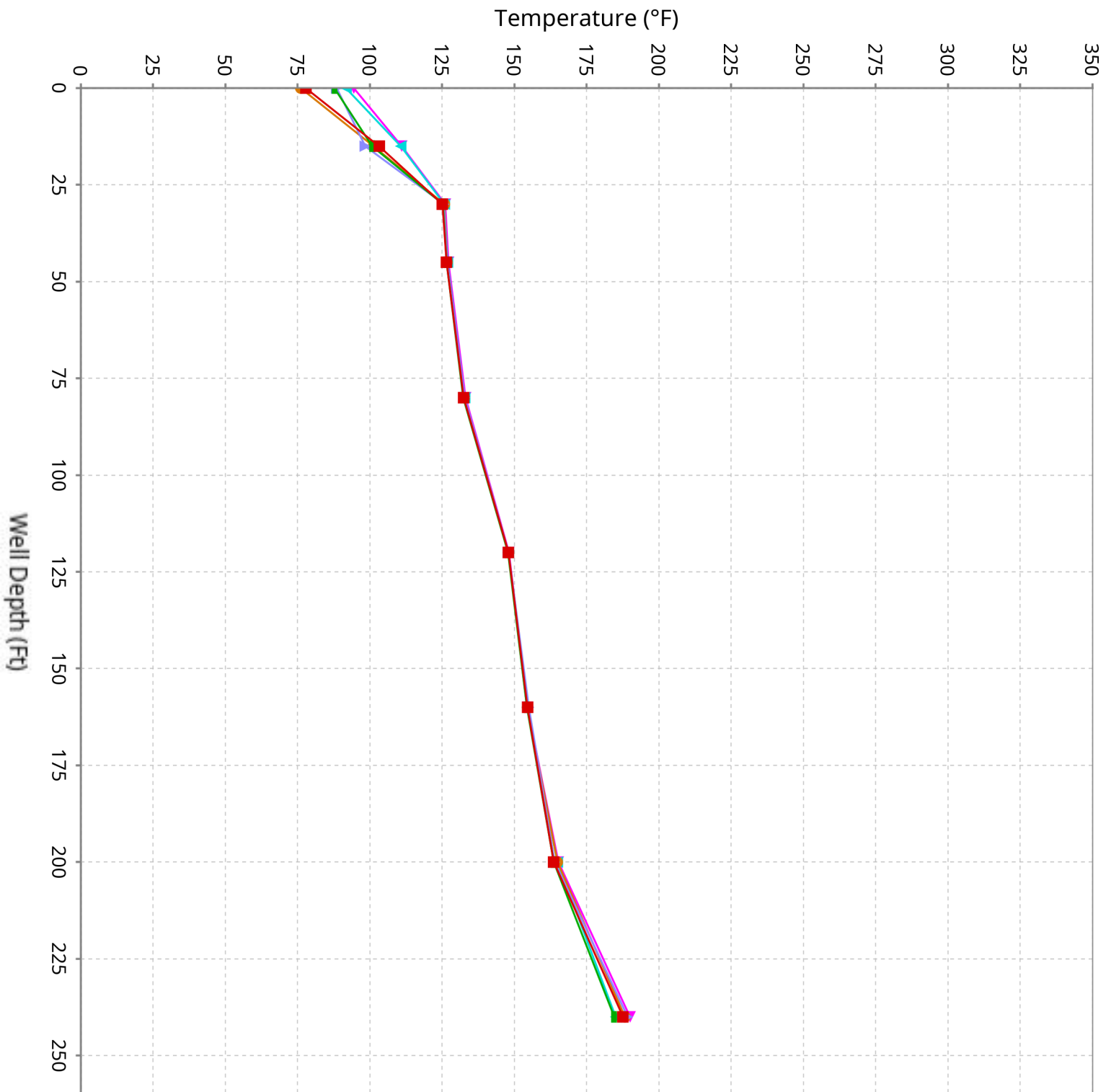

# Vertical Temperature Profiles from Temperature Probes at Chiquita Landfill for TP-30

Maximum data for 1/22/2026 to 3/4/2026

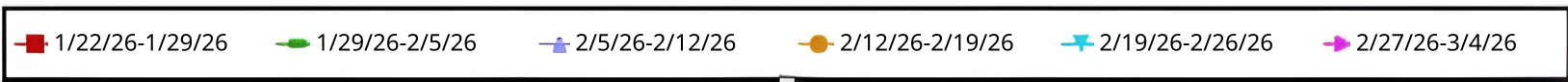
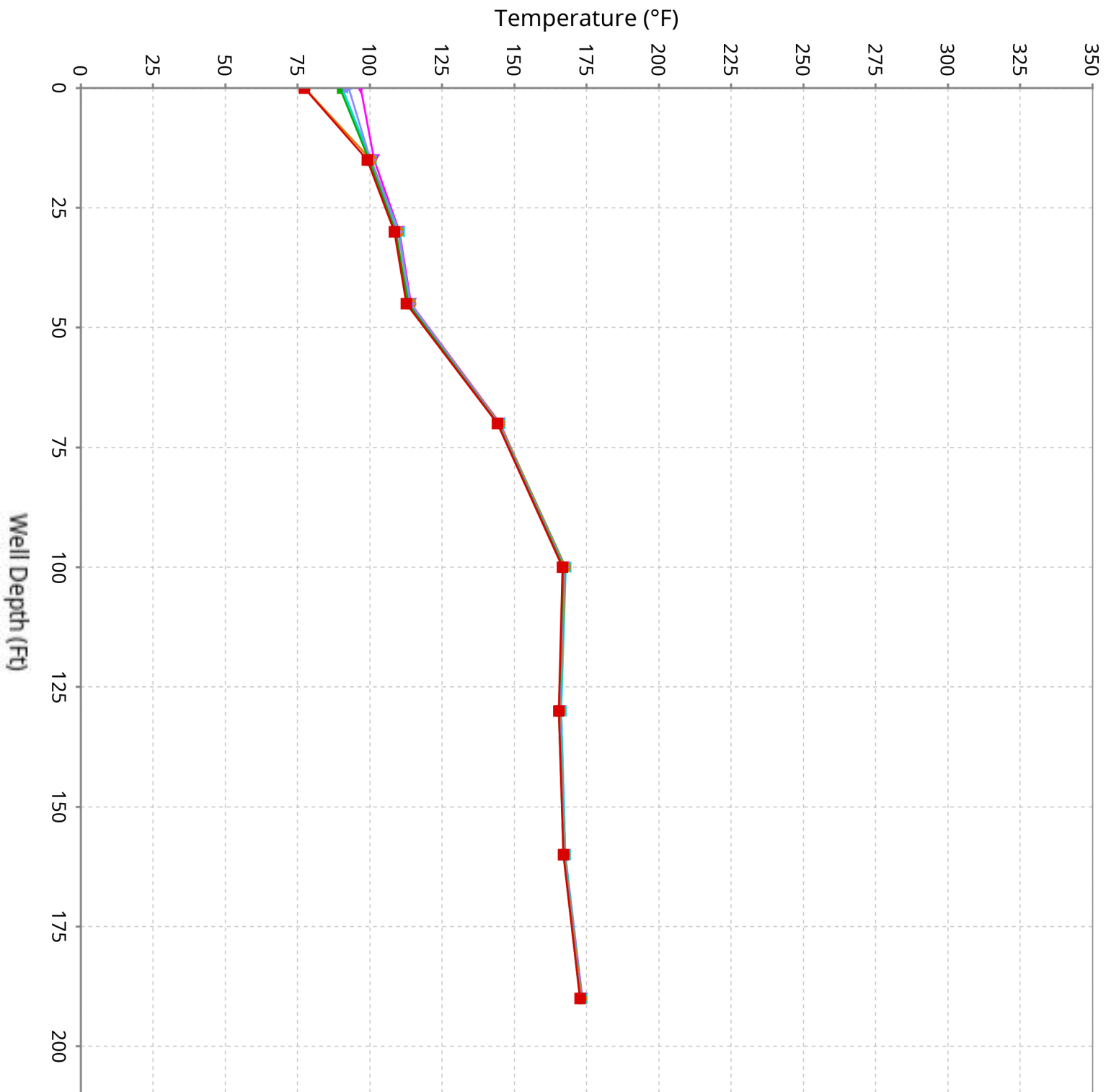

# Vertical Temperature Profiles from Temperature Probes at Chiquita Landfill for TP-31

Maximum data for 1/22/2026 to 3/4/2026

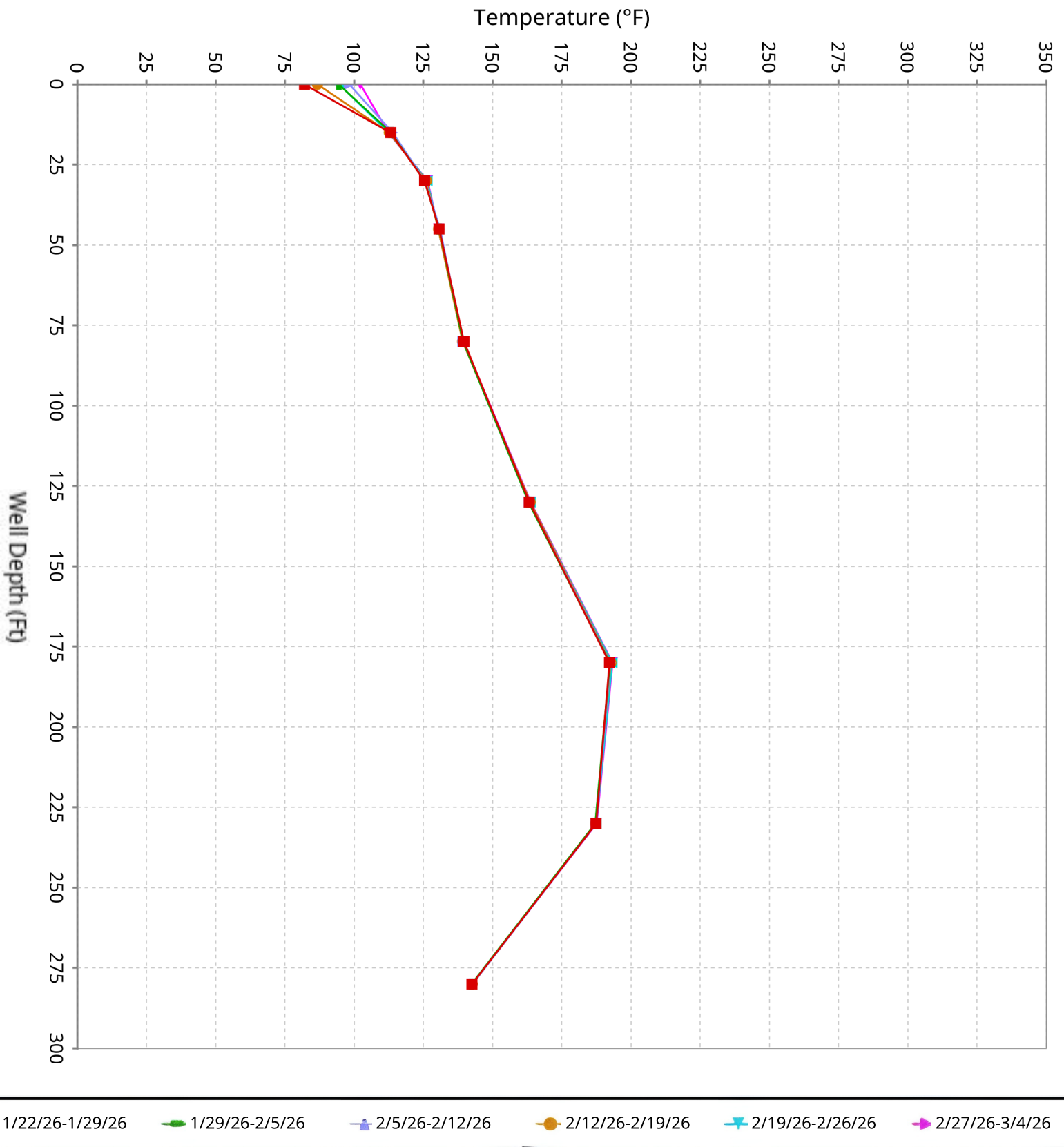

# Vertical Temperature Profiles from Temperature Probes at Chiquita Landfill for TP-32

Maximum data for 1/22/2026 to 3/4/2026

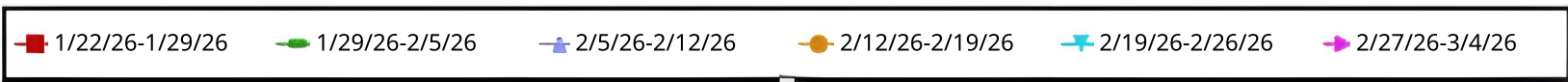
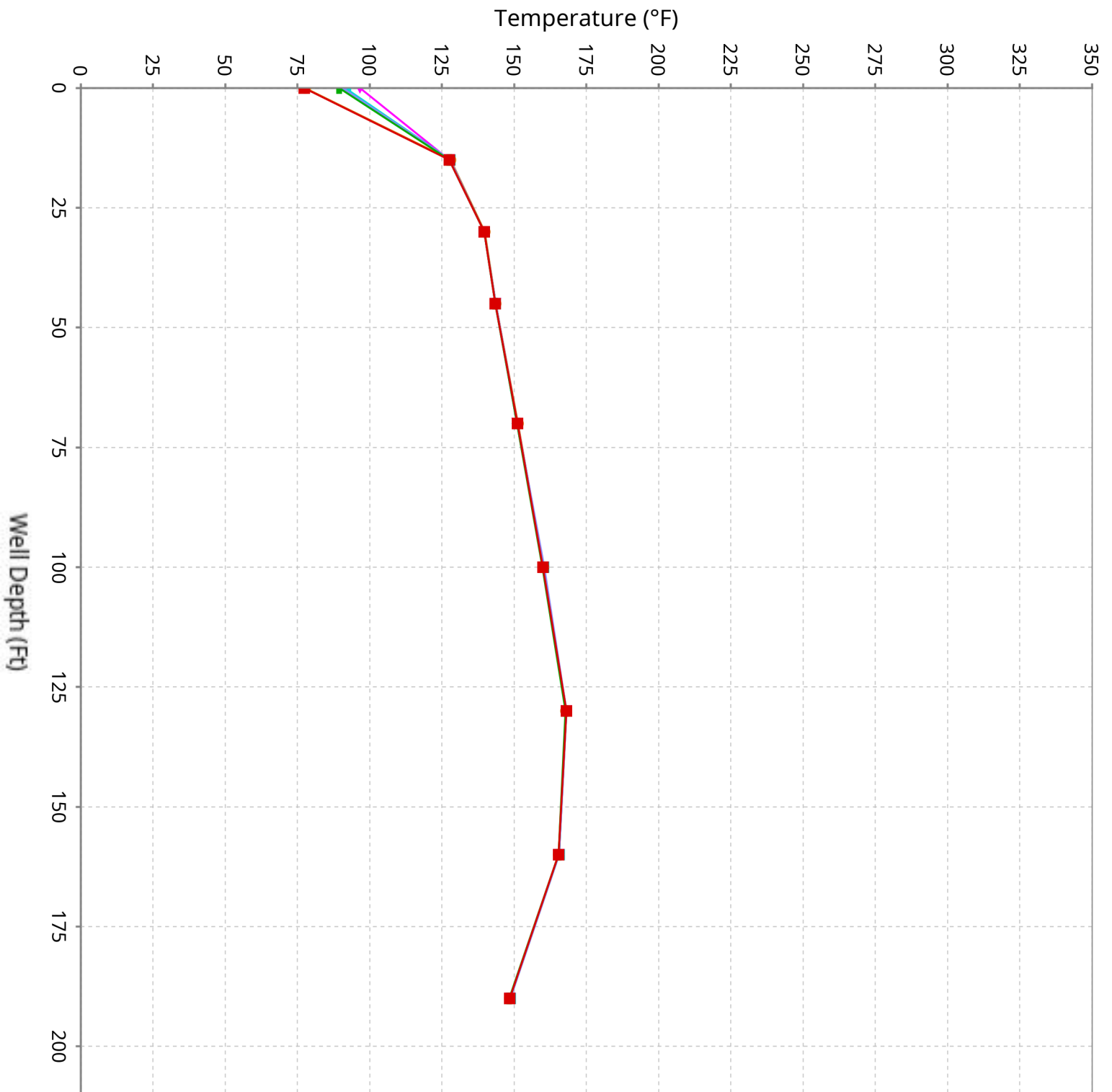

# Vertical Temperature Profiles from Temperature Probes at Chiquita Landfill for TP-33

Maximum data for 1/22/2026 to 3/4/2026

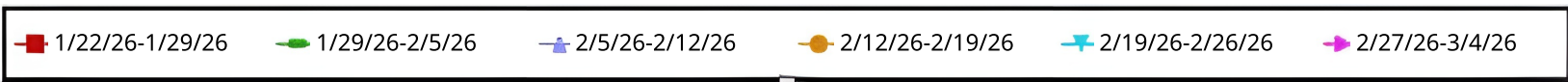
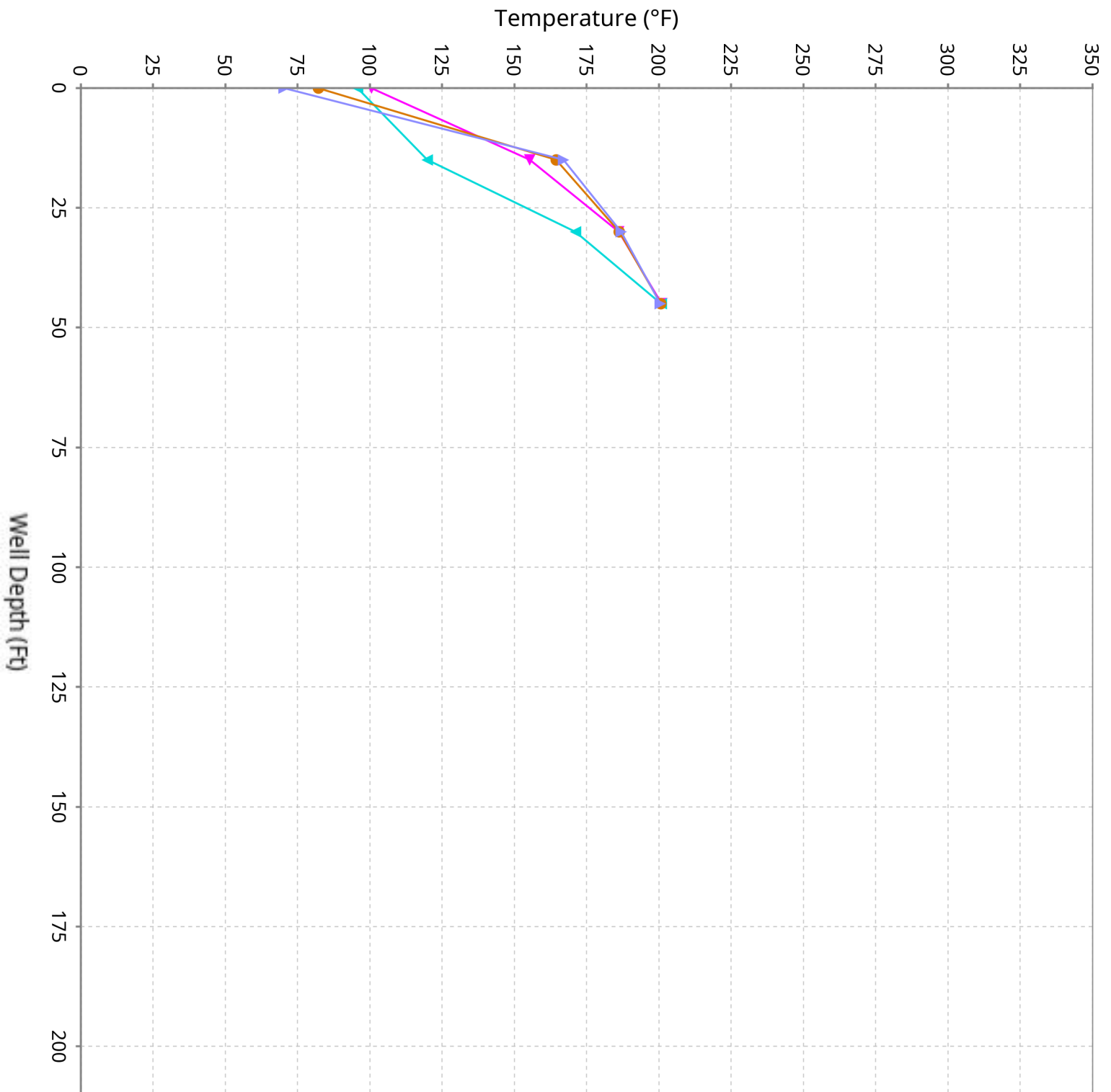

# Vertical Temperature Profiles from Temperature Probes at Chiquita Landfill for TP-34

Maximum data for 1/22/2026 to 3/4/2026

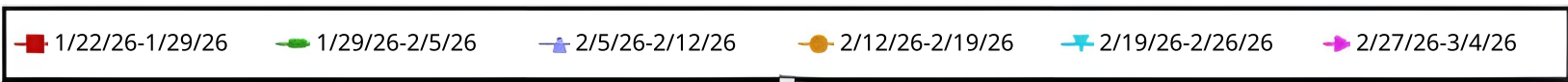
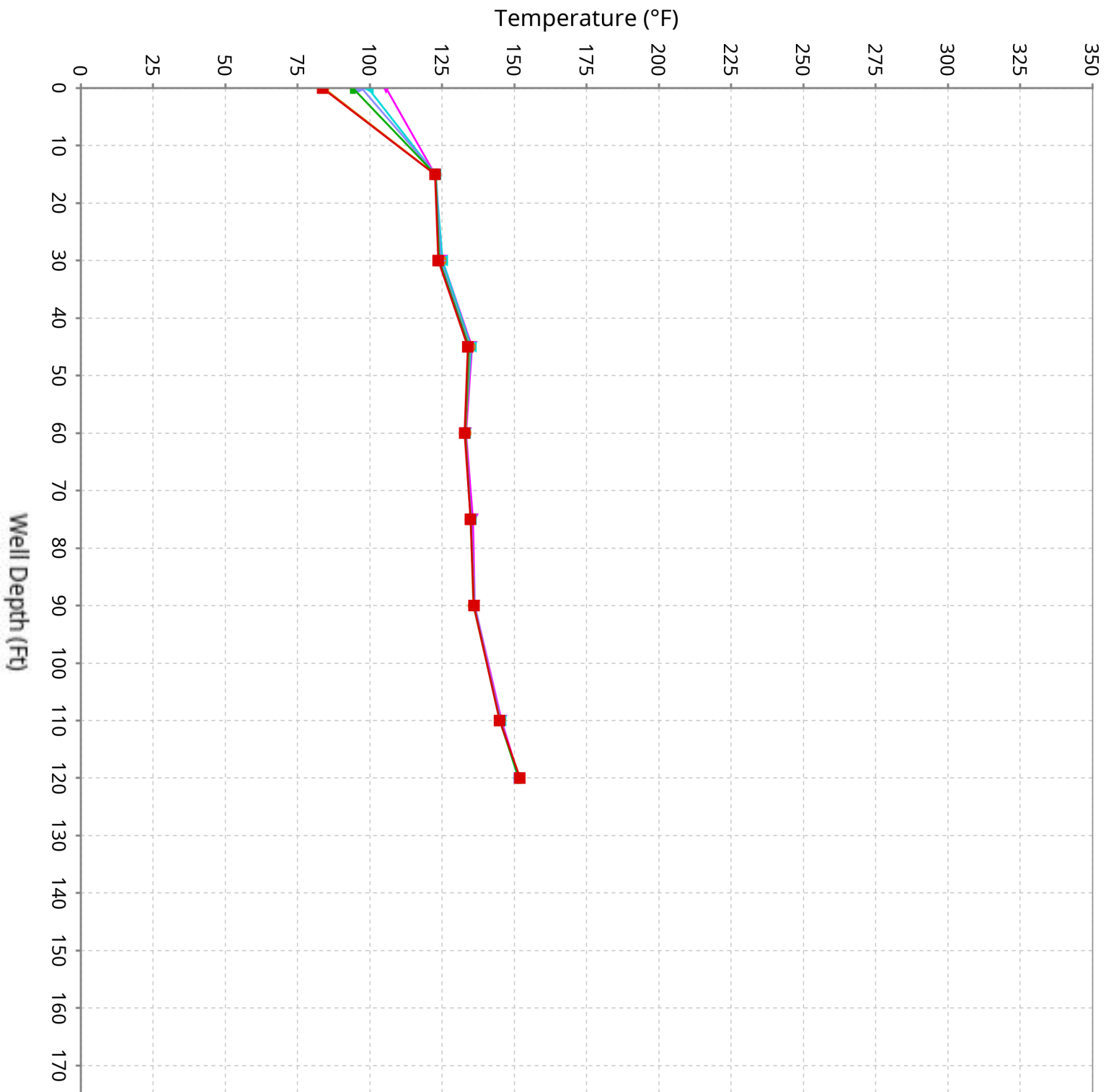

# Vertical Temperature Profiles from Temperature Probes at Chiquita Landfill for TP-35

Maximum data for 1/22/2026 to 3/4/2026

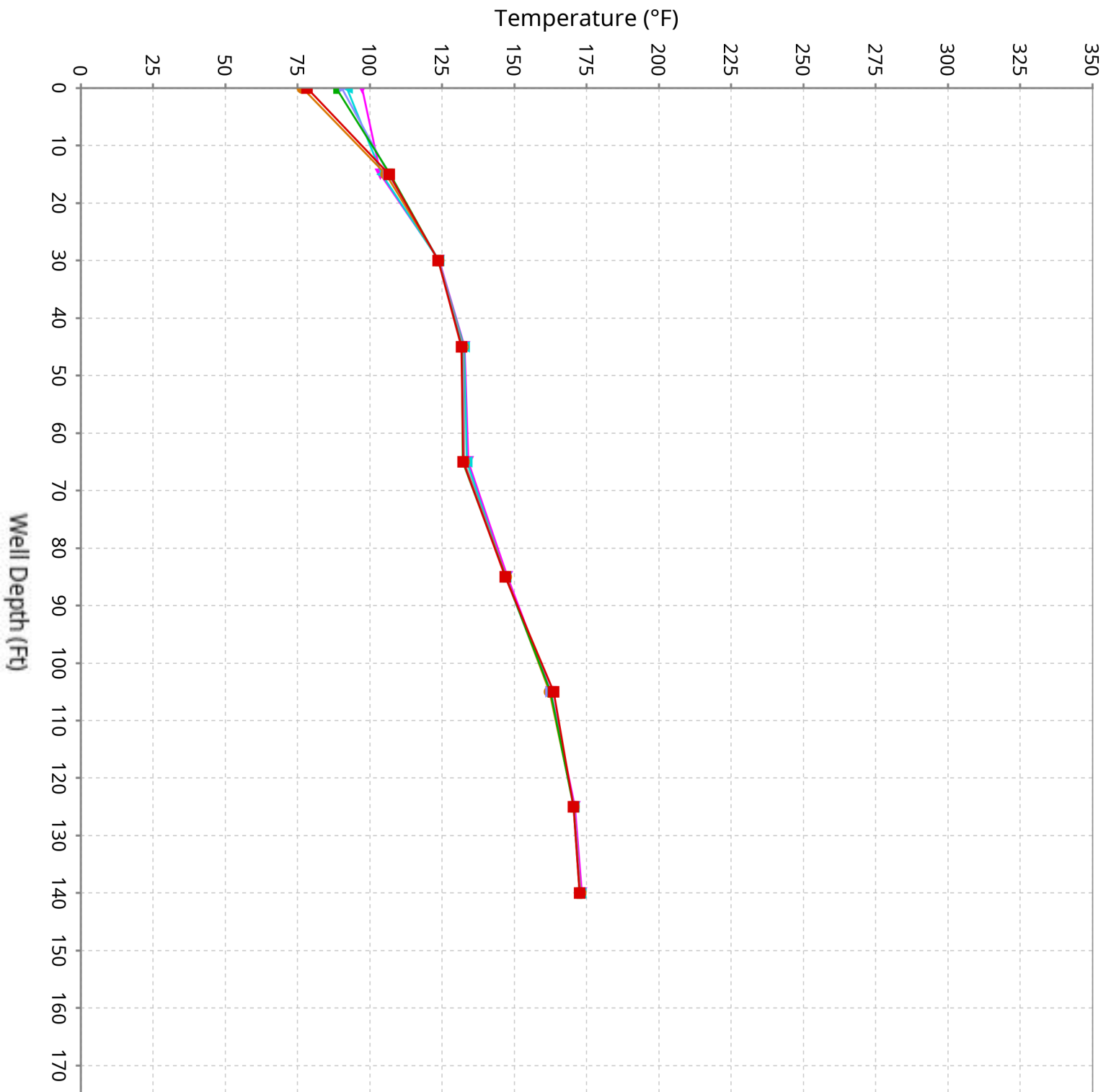

# Vertical Temperature Profiles from Temperature Probes at Chiquita Landfill for TP-36

Maximum data for 1/22/2026 to 3/4/2026

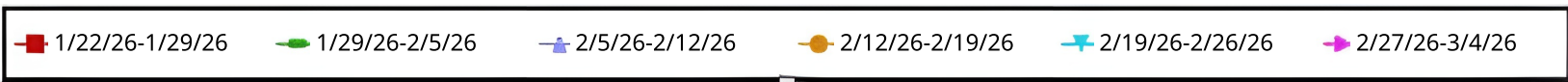
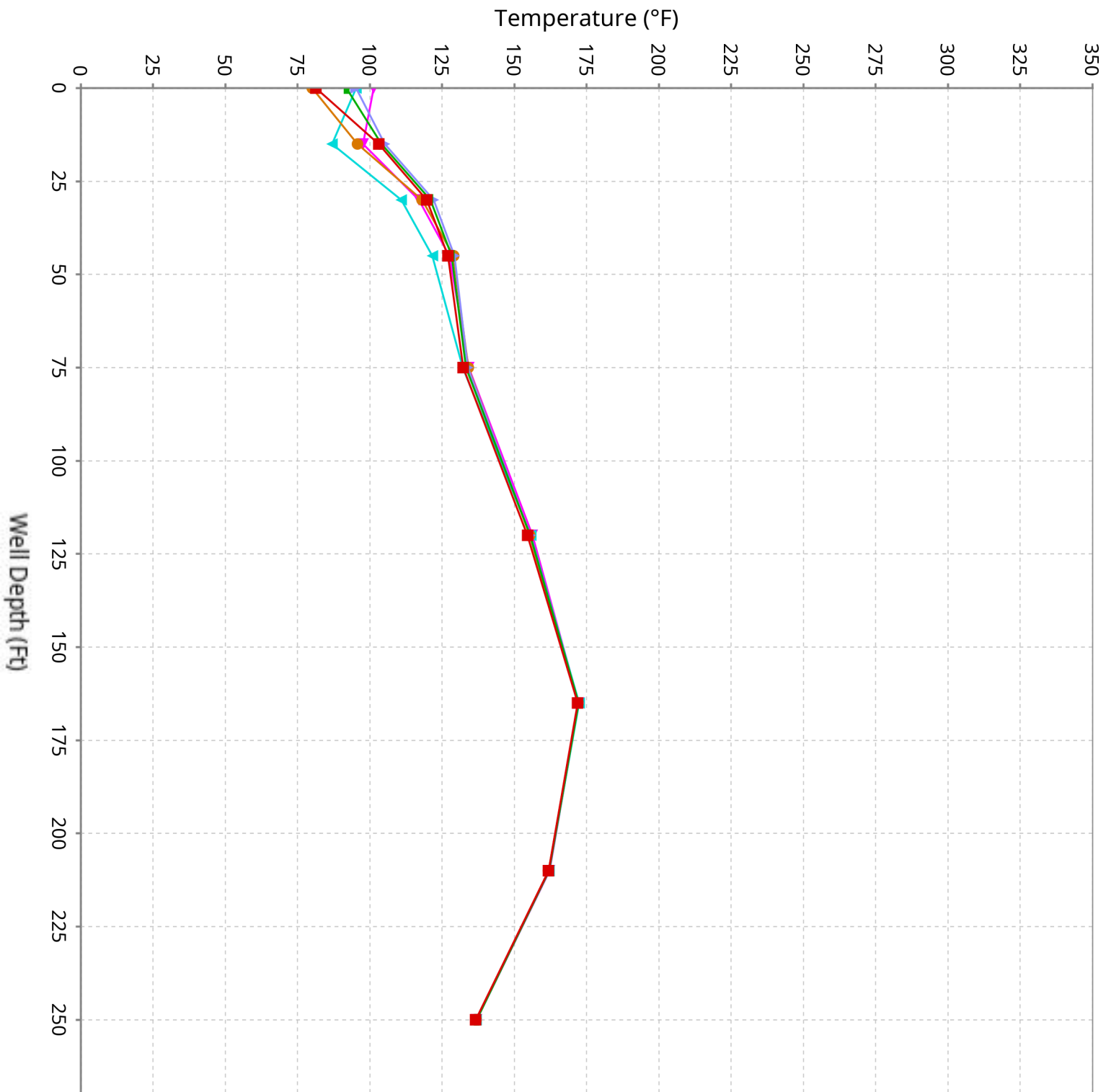

# Vertical Temperature Profiles from Temperature Probes at Chiquita Landfill for TP-37

Maximum data for 1/22/2026 to 3/4/2026

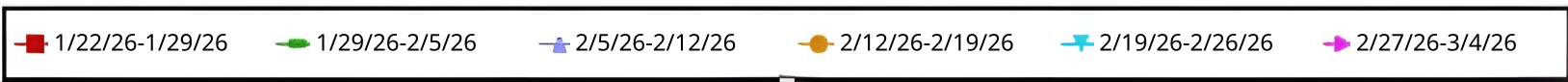
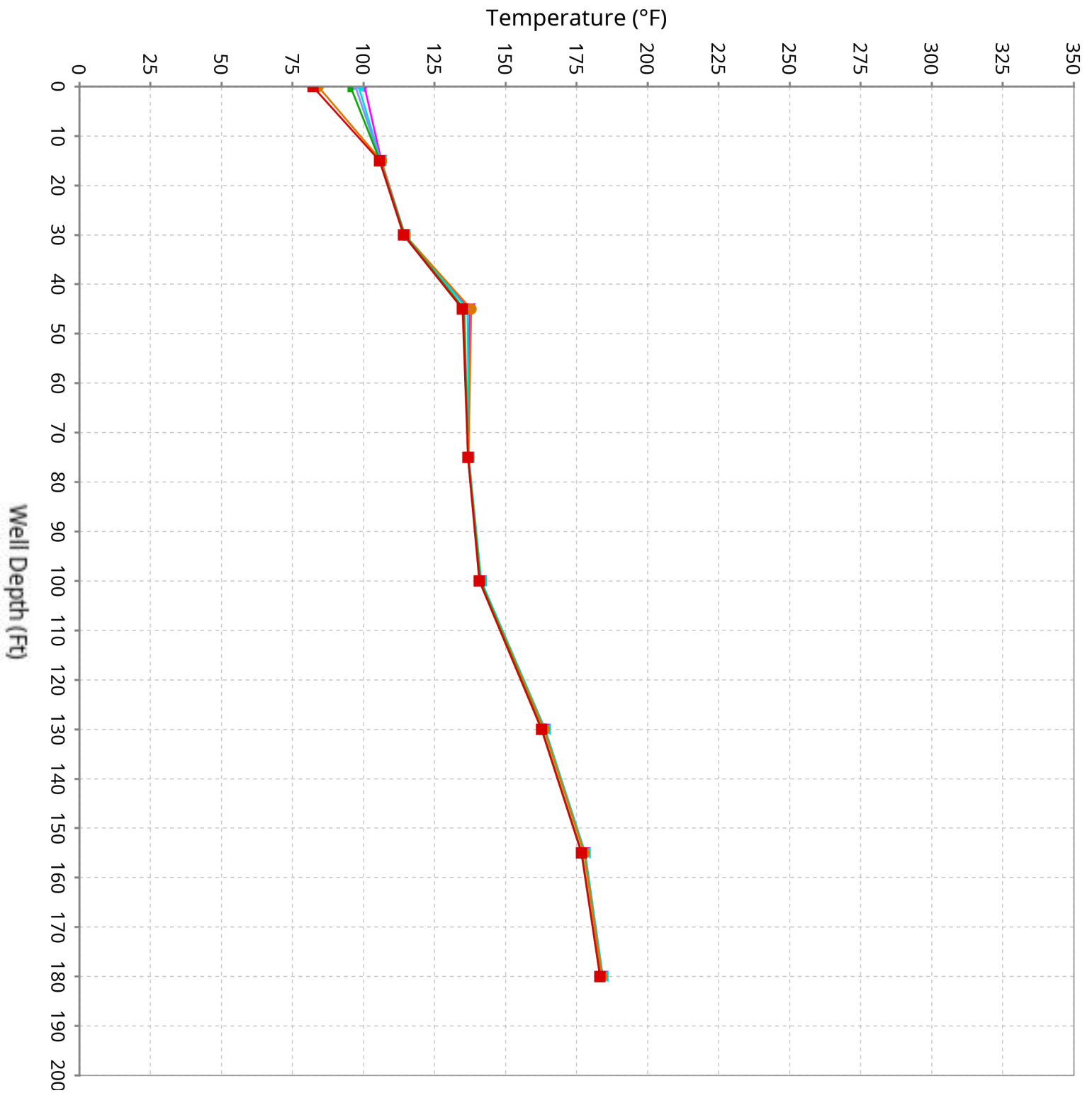

# Vertical Temperature Profiles from Temperature Probes at Chiquita Landfill for TP-38

Maximum data for 1/22/2026 to 3/4/2026

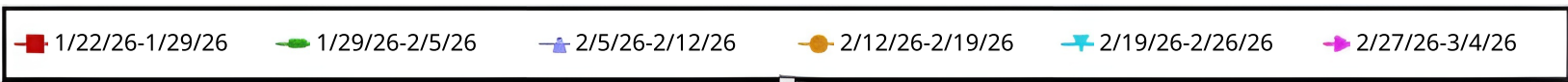
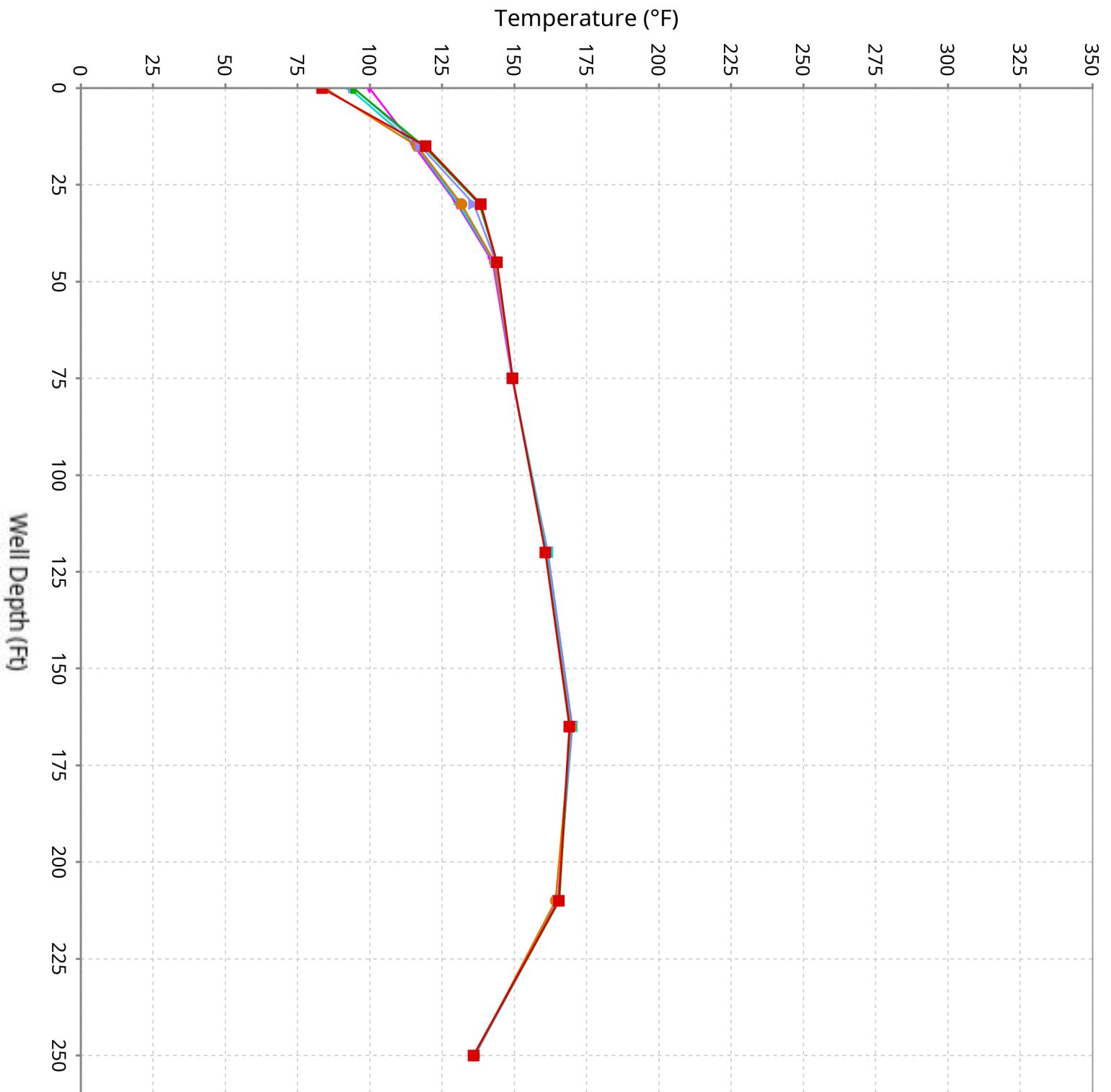

# Vertical Temperature Profiles from Temperature Probes at Chiquita Landfill for TP-39

Maximum data for 1/22/2026 to 3/4/2026

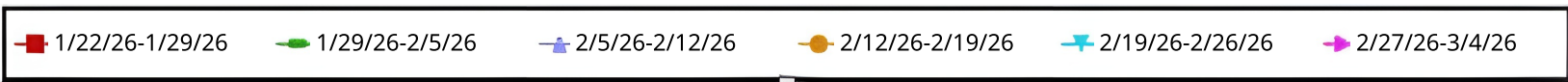
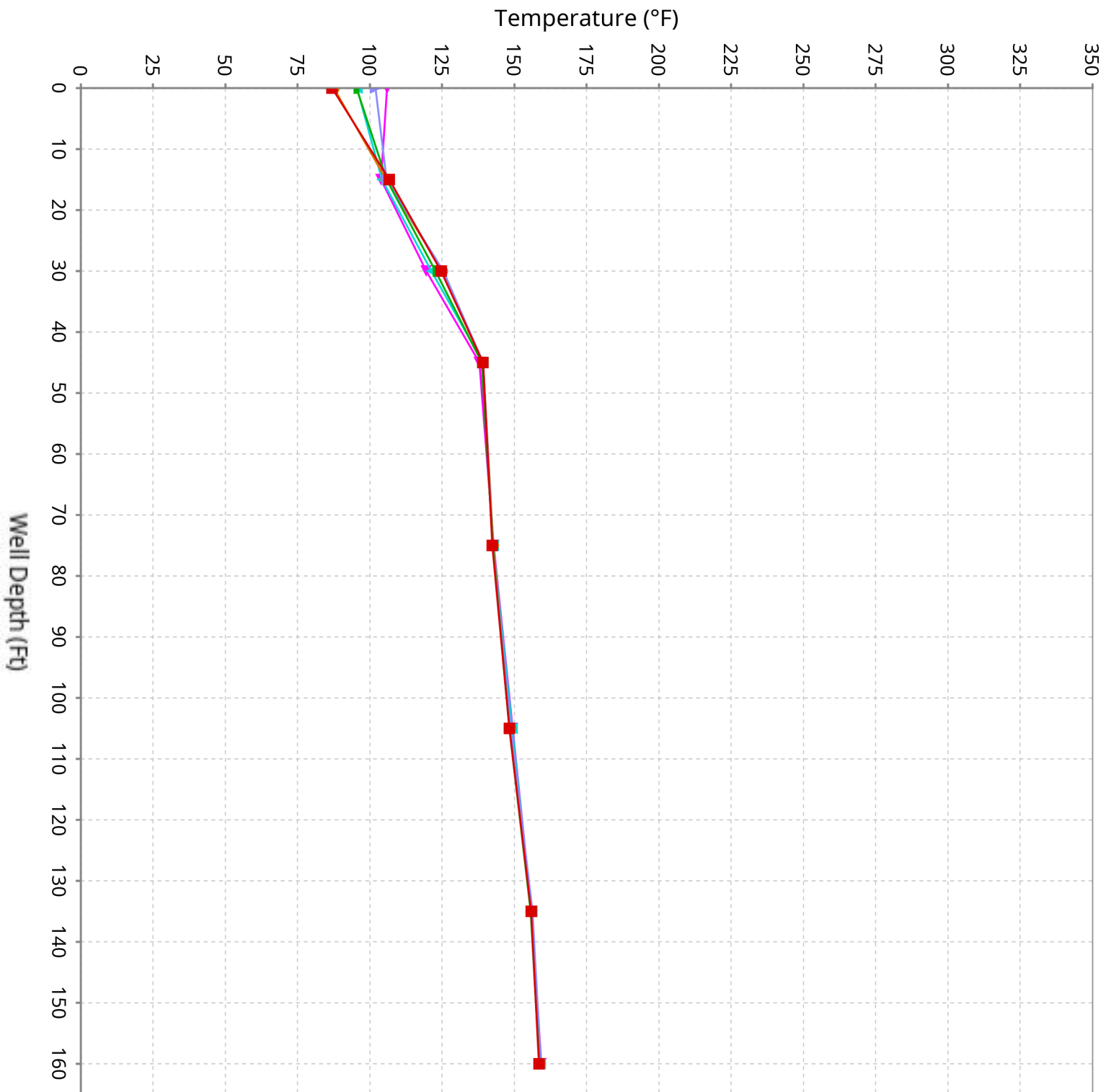

# Vertical Temperature Profiles from Temperature Probes at Chiquita Landfill for TP-40

Maximum data for 1/22/2026 to 3/4/2026

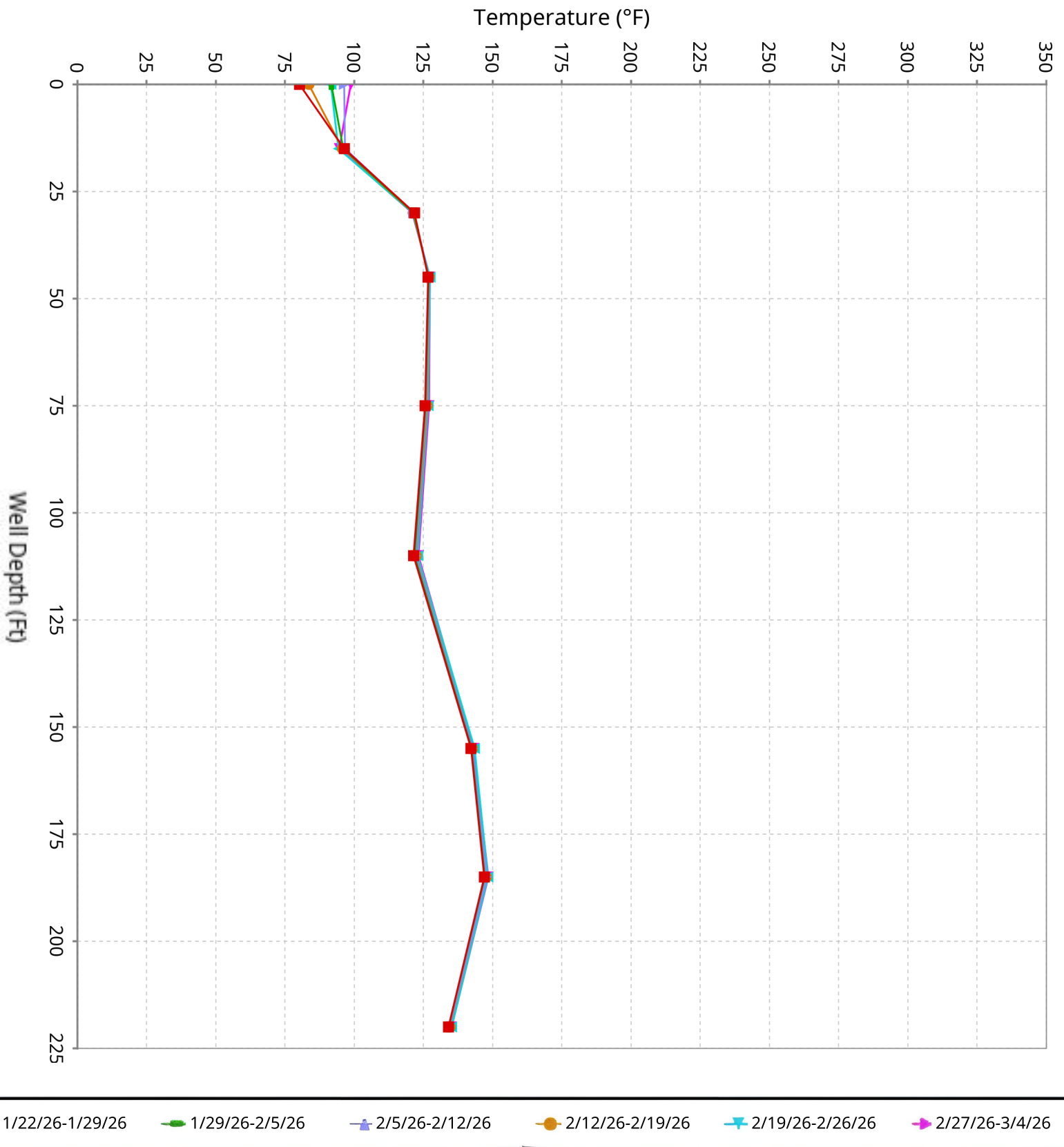

# Maximum Vertical Temperature Map from Temperature Probes at Chiquita Landfill

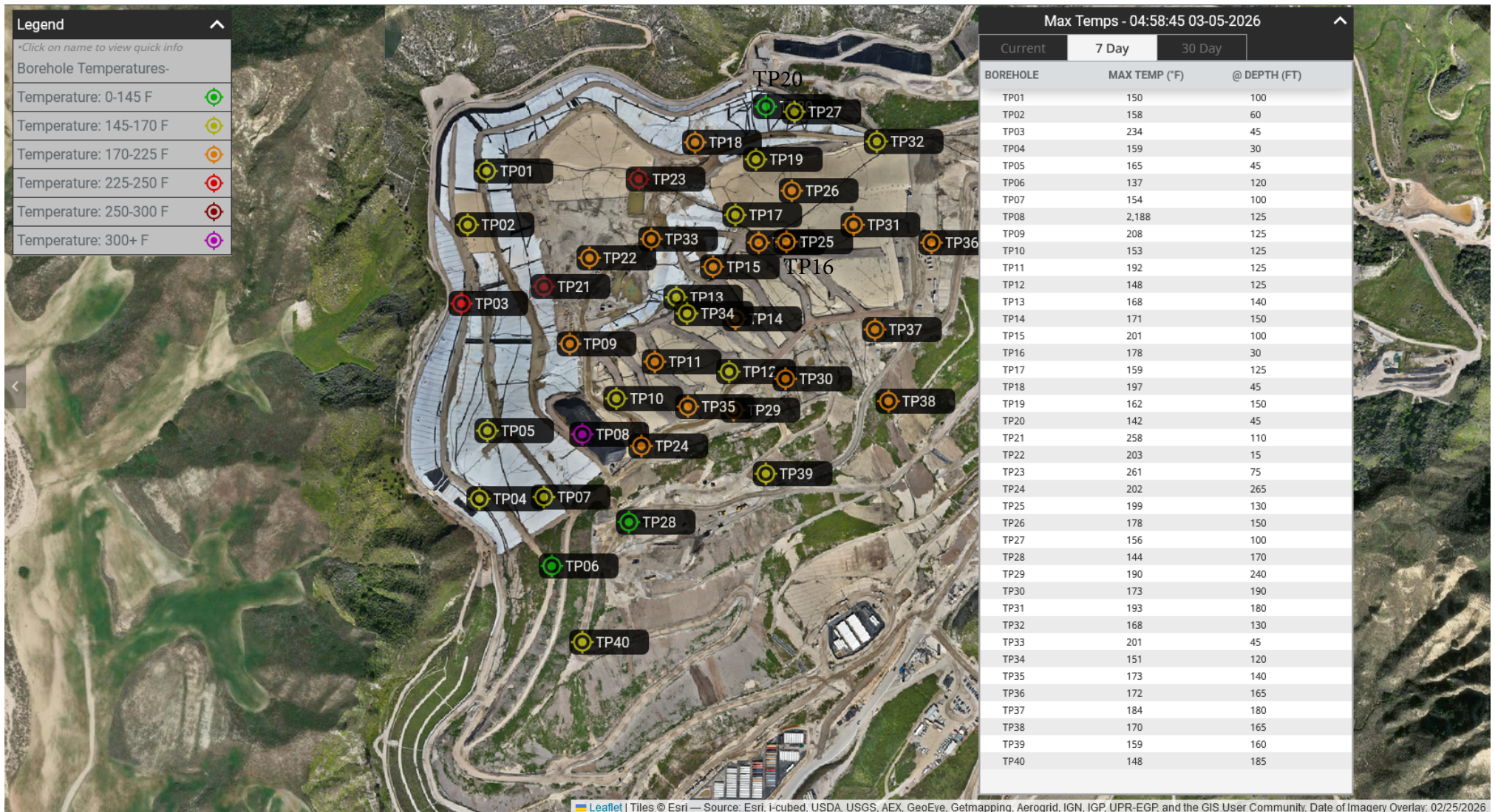

\*TP-08 reported maximum values of 2,188 degrees F on March 3rd through 4th, 2026. These readings are erroneous due to the 125-foot thermocouple being evaluated for repair.

1 2 3 4 5 6 7 8 9 10 11 12 13 14 15

A  
B  
C  
D  
E  
F  
G  
H  
I  
J

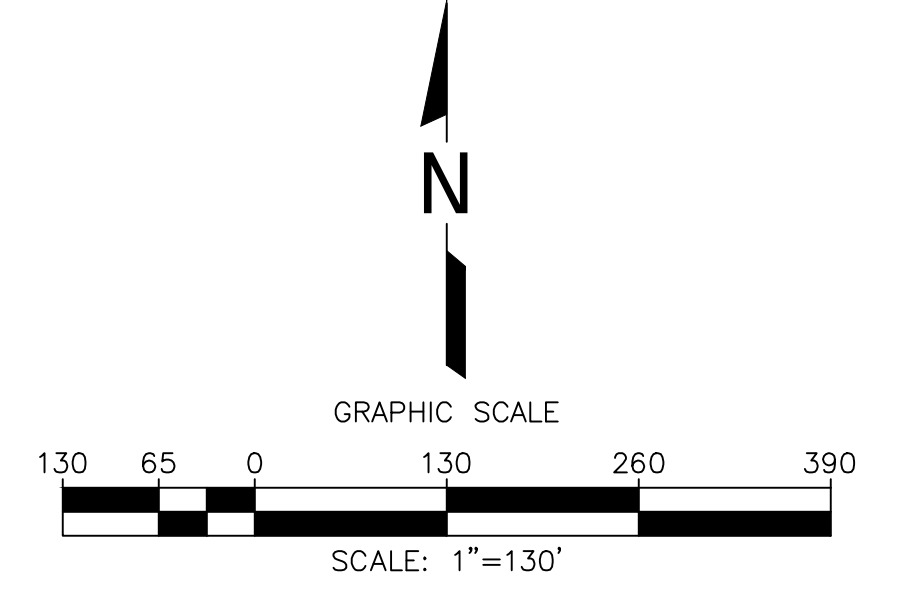
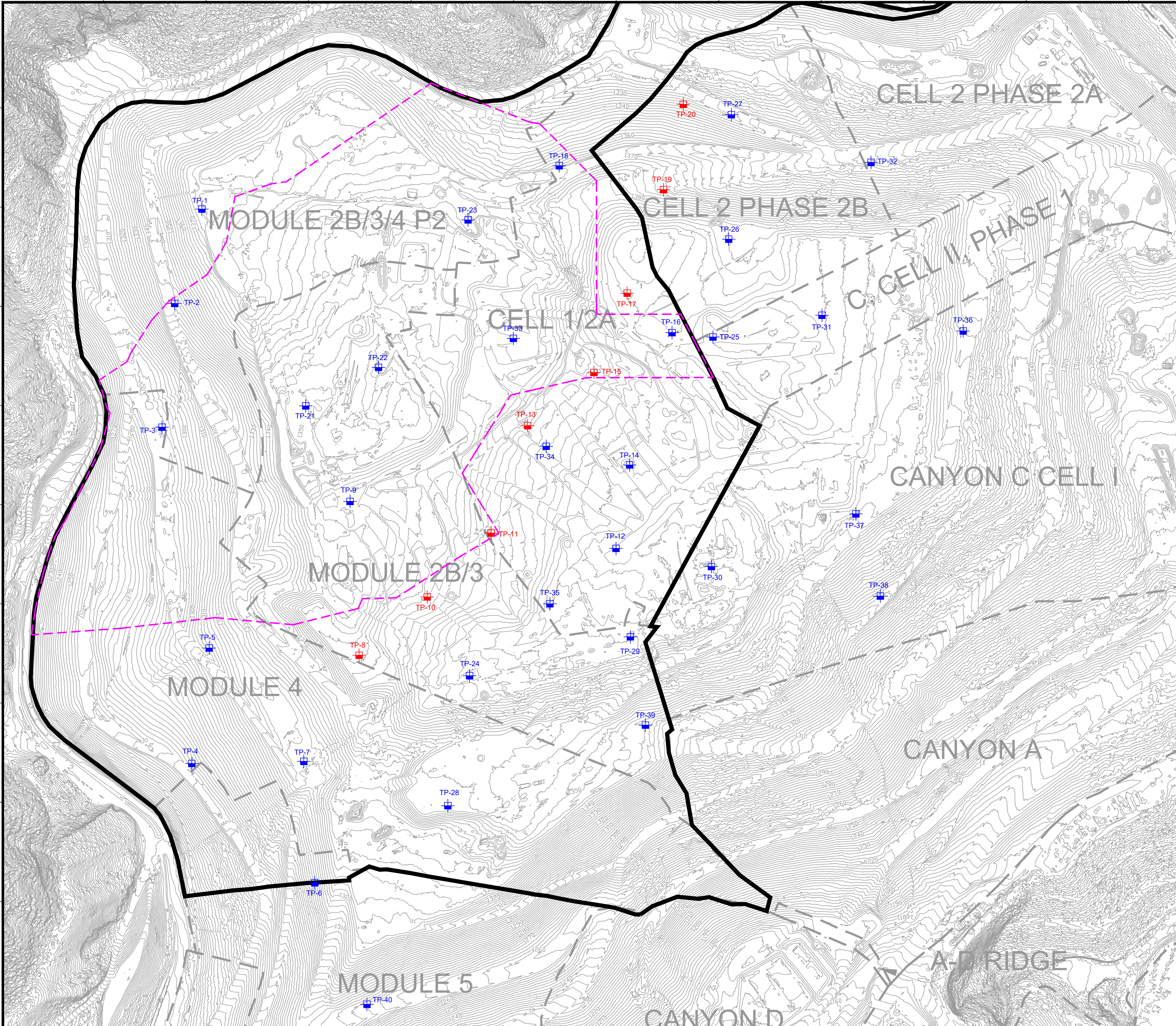

**LEGEND**

	EXISTING TOPOGRAPHIC CONTOUR
	EXISTING CELL LIMITS (APPROXIMATE)
	INSTALLED TEMPERATURE PROBES - STANDALONE
	INSTALLED TEMPERATURE PROBES - INSTALLED WITHIN WELL CASING
	REACTION AREA BOUNDARY (APPROXIMATE) - BASED ON DATA REVIEW
	REACTION AREA BOUNDARY - CONDITION 9A

NO.	REVISION	DATE

SHEET TITLE: EXISTING TEMPERATURE PROBE MAP  
 PROJECT TITLE: CHIQUITA CANYON LANDFILL  
 CASTAIC, CALIFORNIA



SCS ENGINEERS  
 ENVIRONMENTAL CONSULTANTS  
 3900 N. GAY AVE. SUITE 300  
 LONG BEACH, CA 90808  
 PH: (562) 428-5544  
 PROJ. NO: 01204123.41  
 DSN. BY: \_\_\_\_\_  
 APP. BY: \_\_\_\_\_  
 ACAD FILE: F:\ENGINEERS

DATE: 02/10/2026  
 SCALE: AS SHOWN  
 SHEET: 1

**GENERAL DRAWING NOTES:**

- EXISTING TOPOGRAPHIC SURVEY INFORMATION SHOWN WAS PROVIDED BY PROPELLER. AERIAL PHOTOGRAPHY DATED JANUARY 28, 2026.
- NORTH ARROW SHOWN HERE IS REFERENCE TO THE CALIFORNIA STATE PLANE ZONE V COORDINATE SYSTEM, NAD 83.

TP-01	15 ft	30 ft	45 ft	60 ft	80 ft	100 ft	125 ft
2/2/2026 12:24	146.84						
2/3/2026 10:25	145.94						
2/4/2026 10:47	145.76						
2/5/2026 11:47	145.4						
2/6/2026 11:47	144.86						
2/7/2026 10:45	144.14						
2/8/2026 13:45	144.5						
2/9/2026 10:45	143.24						
2/10/2026 12:46	141.8						
2/11/2026 13:54	142.52						
2/12/2026 12:54	142.7						
2/13/2026 14:54	142.34						
2/14/2026 12:50	142.16						
2/15/2026 13:50	140.9						
2/16/2026 12:50	139.82						
2/17/2026 11:51	140						
2/18/2026 15:51	140.54						
2/19/2026 14:51	139.28						
2/20/2026 14:51	140.36						
2/21/2026 14:51	139.82						
2/22/2026 14:52	139.82						
2/23/2026 15:52	140.18						
2/24/2026 11:52	140.18						
2/25/2026 11:58	139.82						
2/26/2026 13:58	139.46						
2/27/2026 14:58	139.64						
2/28/2026 13:12	140						
3/1/2026 12:12	139.46						
3/2/2026 12:12	139.1						
3/3/2026 15:13	138.92						
3/4/2026 11:13	138.92						
2/2/2026 11:24		126.32					
2/3/2026 10:25		125.78					
2/4/2026 10:47		125.78					
2/5/2026 11:47		126.14					
2/6/2026 11:47		126.5					
2/7/2026 10:45		126.14					
2/8/2026 10:45		126.5					
2/9/2026 10:45		125.96					
2/10/2026 10:46		124.52					
2/11/2026 13:54		125.42					
2/12/2026 11:54		126.14					
2/13/2026 14:54		125.78					

2/14/2026 10:50	126.14	
2/15/2026 11:50	125.06	
2/16/2026 11:50	124.16	
2/17/2026 7:50	124.88	
2/18/2026 10:51	125.6	
2/19/2026 14:51	124.88	
2/20/2026 16:51	125.78	
2/21/2026 13:51	125.42	
2/22/2026 9:51	125.6	
2/23/2026 14:52	125.96	
2/24/2026 11:52	126.68	
2/25/2026 9:58	126.5	
2/26/2026 14:58	126.14	
2/27/2026 13:58	126.32	
2/28/2026 12:12	126.68	
3/1/2026 12:12	126.68	
3/2/2026 11:12	126.5	
3/3/2026 10:12	126.14	
3/4/2026 10:13	126.68	
2/2/2026 11:24		136.04
2/3/2026 10:25		135.5
2/4/2026 9:47		135.14
2/5/2026 11:47		135.32
2/6/2026 11:47		135.86
2/7/2026 10:45		135.5
2/8/2026 10:45		135.86
2/9/2026 10:45		135.32
2/10/2026 12:46		134.06
2/11/2026 8:54		134.78
2/12/2026 11:54		135.5
2/13/2026 9:54		134.96
2/14/2026 10:50		135.5
2/15/2026 13:50		134.42
2/16/2026 1:50		133.52
2/17/2026 7:50		134.6
2/18/2026 10:51		134.96
2/19/2026 14:51		134.06
2/20/2026 16:51		134.78
2/21/2026 9:51		134.6
2/22/2026 8:51		134.78
2/23/2026 9:52		135.14
2/24/2026 11:52		135.32
2/25/2026 9:58		135.68
2/26/2026 9:58		134.78

2/27/2026 9:58	134.96	
2/28/2026 12:12	135.5	
3/1/2026 10:12	135.5	
3/2/2026 10:12	135.5	
3/3/2026 9:12	135.14	
3/4/2026 10:13	135.68	
2/2/2026 11:24		139.28
2/3/2026 10:25		138.74
2/4/2026 10:47		138.56
2/5/2026 11:47		138.74
2/6/2026 11:47		139.1
2/7/2026 10:45		138.92
2/8/2026 10:45		139.28
2/9/2026 10:45		138.74
2/10/2026 12:46		137.3
2/11/2026 8:54		138.02
2/12/2026 10:54		138.92
2/13/2026 9:54		138.56
2/14/2026 10:50		138.92
2/15/2026 13:50		137.84
2/16/2026 0:50		136.94
2/17/2026 7:50		138.38
2/18/2026 10:51		138.74
2/19/2026 14:51		137.66
2/20/2026 12:51		138.2
2/21/2026 9:51		138.38
2/22/2026 9:51		138.74
2/23/2026 9:52		138.92
2/24/2026 10:52		139.1
2/25/2026 9:58		139.64
2/26/2026 10:58		138.74
2/27/2026 9:58		138.92
2/28/2026 11:12		139.28
3/1/2026 10:12		139.46
3/2/2026 10:12		139.28
3/3/2026 9:12		139.28
3/4/2026 10:13		139.64
2/2/2026 12:24		149
2/3/2026 15:25		148.64
2/4/2026 10:47		148.82
2/5/2026 13:47		148.64
2/6/2026 13:47		149.18
2/7/2026 11:45		148.64
2/8/2026 14:45		149.18

2/9/2026 15:45	148.82	
2/10/2026 12:46	147.92	
2/11/2026 13:54	148.28	
2/12/2026 13:54	148.46	
2/13/2026 15:54	148.64	
2/14/2026 13:50	148.46	
2/15/2026 11:50	148.1	
2/16/2026 7:50	147.02	
2/17/2026 12:50	147.56	
2/18/2026 15:51	147.92	
2/19/2026 15:51	147.38	
2/20/2026 17:51	148.28	
2/21/2026 14:51	147.74	
2/22/2026 16:51	148.1	
2/23/2026 14:52	148.1	
2/24/2026 13:52	148.46	
2/25/2026 10:58	148.28	
2/26/2026 14:58	148.1	
2/27/2026 15:58	148.28	
2/28/2026 13:12	148.28	
3/1/2026 12:12	147.92	
3/2/2026 12:12	147.74	
3/3/2026 18:13	147.92	
3/4/2026 11:13	147.74	
2/2/2026 11:24		150.8
2/3/2026 10:25		150.44
2/4/2026 10:47		150.44
2/5/2026 11:47		150.44
2/6/2026 11:47		150.62
2/7/2026 9:45		150.62
2/8/2026 10:45		151.16
2/9/2026 10:45		150.44
2/10/2026 12:46		149.9
2/11/2026 13:54		150.26
2/12/2026 10:54		150.44
2/13/2026 9:54		150.44
2/14/2026 10:50		150.62
2/15/2026 11:50		150.08
2/16/2026 3:50		149.36
2/17/2026 7:50		150.08
2/18/2026 10:51		150.26
2/19/2026 15:51		149.72
2/20/2026 14:51		150.26
2/21/2026 10:51		150.08

2/22/2026 8:51					150.26
2/23/2026 9:52					150.44
2/24/2026 11:52					150.62
2/25/2026 10:58					150.98
2/26/2026 8:58					150.44
2/27/2026 9:58					150.44
2/28/2026 10:12					150.8
3/1/2026 10:12					150.8
3/2/2026 10:12					150.98
3/3/2026 9:12					150.8
3/4/2026 10:13					150.98
2/2/2026 11:24					145.94
2/3/2026 10:25					145.76
2/4/2026 9:47					145.4
2/5/2026 11:47					145.4
2/6/2026 11:47					145.94
2/7/2026 9:45					145.58
2/8/2026 10:45					146.12
2/9/2026 10:45					145.4
2/10/2026 12:46					144.5
2/11/2026 8:54					144.86
2/12/2026 10:54					145.4
2/13/2026 9:54					145.4
2/14/2026 10:50					145.58
2/15/2026 11:50					144.68
2/16/2026 17:50					143.96
2/17/2026 7:50					144.86
2/18/2026 10:51					145.4
2/19/2026 14:51					144.14
2/20/2026 12:51					144.68
2/21/2026 8:51					144.86
2/22/2026 8:51					145.4
2/23/2026 9:52					145.58
2/24/2026 11:52					145.76
2/25/2026 9:58					146.12
2/26/2026 10:58					145.76
2/27/2026 9:58					145.76
2/28/2026 10:12					146.12
3/1/2026 10:12					146.12
3/2/2026 10:12					146.3
3/3/2026 9:12					146.12
3/4/2026 10:13					146.3
TP-02	15 ft	30 ft	45 ft	60 ft	
2/2/2026 11:32	117.68				

2/3/2026 9:32	117.14
2/4/2026 10:32	117.32
2/5/2026 11:44	117.32
2/6/2026 11:44	117.68
2/7/2026 10:45	117.14
2/8/2026 13:45	117.68
2/9/2026 11:45	116.96
2/10/2026 12:46	115.7
2/11/2026 13:46	116.6
2/12/2026 12:40	117.14
2/13/2026 12:40	116.78
2/14/2026 13:50	116.78
2/15/2026 13:50	116.06
2/16/2026 3:50	114.62
2/17/2026 12:03	115.16
2/18/2026 10:17	116.24
2/19/2026 14:11	114.98
2/20/2026 14:12	116.24
2/21/2026 14:12	115.88
2/22/2026 11:12	116.06
2/23/2026 16:12	116.42
2/24/2026 12:12	116.78
2/25/2026 11:12	116.6
2/26/2026 12:44	116.24
2/27/2026 13:44	116.42
2/28/2026 12:12	116.6
3/1/2026 12:12	116.6
3/2/2026 11:12	116.42
3/3/2026 15:13	116.24
3/4/2026 11:14	116.24

2/2/2026 10:32	145.4
2/3/2026 9:32	146.12
2/4/2026 10:32	146.48
2/5/2026 11:44	147.56
2/6/2026 11:44	148.64
2/7/2026 9:45	149.18
2/8/2026 10:45	149.72
2/9/2026 10:45	149.72
2/10/2026 11:46	149
2/11/2026 13:46	150.08
2/12/2026 10:40	150.62
2/13/2026 14:40	150.62
2/14/2026 10:50	150.8
2/15/2026 13:50	150.26

2/16/2026 14:35	149.54	
2/17/2026 8:03	150.08	
2/18/2026 10:17	150.98	
2/19/2026 14:11	149.9	
2/20/2026 14:12	150.8	
2/21/2026 9:12	150.62	
2/22/2026 10:12	150.8	
2/23/2026 10:12	150.98	
2/24/2026 12:12	151.16	
2/25/2026 9:12	151.16	
2/26/2026 11:44	150.62	
2/27/2026 10:44	150.8	
2/28/2026 11:12	150.98	
3/1/2026 10:12	149.9	
3/2/2026 10:12	149.72	
3/3/2026 10:12	148.64	
3/4/2026 10:14	148.1	
2/2/2026 10:32		148.1
2/3/2026 9:32		148.46
2/4/2026 10:32		148.1
2/5/2026 11:44		148.28
2/6/2026 10:44		148.64
2/7/2026 9:45		148.82
2/8/2026 10:45		149.18
2/9/2026 10:45		148.64
2/10/2026 11:46		147.74
2/11/2026 8:46		148.46
2/12/2026 10:40		149.36
2/13/2026 9:40		149.18
2/14/2026 10:50		149.54
2/15/2026 10:50		148.82
2/16/2026 14:35		148.1
2/17/2026 8:03		149
2/18/2026 10:17		150.08
2/19/2026 14:11		148.82
2/20/2026 13:12		149.72
2/21/2026 9:12		150.08
2/22/2026 9:12		150.26
2/23/2026 10:12		150.44
2/24/2026 12:12		150.98
2/25/2026 9:12		151.16
2/26/2026 8:44		150.8
2/27/2026 9:44		150.98
2/28/2026 8:12		151.34

3/1/2026 10:12	151.52
3/2/2026 10:12	152.06
3/3/2026 10:12	151.88
3/4/2026 10:14	152.06
2/2/2026 11:32	156.38
2/3/2026 9:32	156.56
2/4/2026 10:32	156.02
2/5/2026 11:44	156.2
2/6/2026 11:44	156.56
2/7/2026 9:45	156.92
2/8/2026 10:45	156.92
2/9/2026 10:45	156.56
2/10/2026 11:46	155.12
2/11/2026 8:46	155.84
2/12/2026 10:40	157.1
2/13/2026 9:40	156.74
2/14/2026 10:50	156.92
2/15/2026 11:50	156.02
2/16/2026 14:35	155.3
2/17/2026 8:03	155.84
2/18/2026 10:17	157.1
2/19/2026 15:11	155.66
2/20/2026 12:12	156.38
2/21/2026 9:12	156.74
2/22/2026 9:12	156.92
2/23/2026 10:12	157.28
2/24/2026 12:12	157.46
2/25/2026 10:12	158
2/26/2026 8:44	157.1
2/27/2026 9:44	157.46
2/28/2026 9:12	158
3/1/2026 10:12	158
3/2/2026 10:12	158.36
3/3/2026 10:12	158
3/4/2026 10:14	158.36

TP-03	15 ft	30 ft	45 ft
2/2/2026 15:29	206.42		
2/3/2026 14:00	205.7		
2/4/2026 2:23	203.72		
2/5/2026 14:18	203.18		
2/6/2026 13:48	204.08		
2/7/2026 13:13	203.54		
2/8/2026 16:07	204.26		
2/9/2026 14:15	203.72		

2/10/2026 16:24	205.7	
2/11/2026 16:01	202.82	
2/12/2026 12:33	203.36	
2/13/2026 17:00	203.54	
2/14/2026 13:51	203.72	
2/15/2026 12:08	203.18	
2/16/2026 7:19	204.62	
2/17/2026 2:07	204.08	
2/18/2026 14:52	204.62	
2/19/2026 15:19	205.52	
2/20/2026 11:53	204.62	
2/21/2026 13:14	202.1	
2/22/2026 14:17	202.82	
2/23/2026 17:10	203.72	
2/24/2026 12:17	203.54	
2/25/2026 16:12	203.9	
2/26/2026 15:17	206.06	
2/27/2026 14:28	206.24	
2/28/2026 13:56	206.96	
3/1/2026 11:17	203.72	
3/2/2026 13:18	203.9	
3/3/2026 16:36	204.44	
3/4/2026 10:52	204.08	
2/2/2026 10:07		212.72
2/3/2026 8:59		213.26
2/4/2026 10:45		213.26
2/5/2026 11:17		212.36
2/6/2026 13:20		212.9
2/7/2026 8:55		212.9
2/8/2026 10:04		213.44
2/9/2026 12:14		212.72
2/10/2026 12:23		211.82
2/11/2026 11:46		212.36
2/12/2026 10:14		213.08
2/13/2026 10:58		212.54
2/14/2026 9:52		213.08
2/15/2026 11:08		212.18
2/15/2026 23:30		210.74
2/17/2026 11:10		211.28
2/18/2026 9:56		213.26
2/19/2026 12:17		211.28
2/20/2026 13:54		212.18
2/21/2026 9:13		212.18
2/22/2026 10:59		212.72

2/23/2026 9:27	212.9
2/24/2026 11:17	213.08
2/25/2026 9:59	213.26
2/26/2026 9:15	212.72
2/27/2026 13:27	213.08
2/28/2026 10:55	212.9
3/1/2026 10:17	213.08
3/2/2026 9:26	213.26
3/3/2026 9:03	213.08
3/4/2026 9:32	213.08
2/2/2026 11:07	233.6
2/3/2026 8:59	233.6
2/4/2026 10:45	233.78
2/5/2026 14:40	233.24
2/6/2026 13:48	233.42
2/7/2026 8:55	233.96
2/8/2026 10:04	234.14
2/9/2026 10:13	233.78
2/10/2026 12:23	232.7
2/11/2026 10:31	233.06
2/12/2026 9:44	233.6
2/13/2026 9:57	233.6
2/14/2026 9:52	234.14
2/15/2026 9:50	233.24
2/15/2026 23:30	232.16
2/17/2026 11:10	232.16
2/18/2026 9:56	233.24
2/19/2026 12:17	232.16
2/20/2026 13:54	232.7
2/21/2026 9:13	233.06
2/22/2026 8:59	233.6
2/23/2026 9:27	233.6
2/24/2026 11:17	233.78
2/25/2026 9:59	234.32
2/26/2026 8:14	233.6
2/27/2026 9:26	233.42
2/28/2026 10:55	233.42
3/1/2026 9:17	234.14
3/2/2026 9:26	234.14
3/3/2026 9:03	234.14
3/4/2026 10:22	234.14

TP-04	15 ft	30 ft	45 ft	60 ft
2/2/2026 11:50	152.24			
2/3/2026 9:50	151.7			

2/4/2026 10:51	151.88	
2/5/2026 11:29	151.88	
2/6/2026 14:29	152.42	
2/7/2026 11:46	151.88	
2/8/2026 12:46	152.24	
2/9/2026 12:46	152.24	
2/10/2026 12:46	150.8	
2/11/2026 13:46	151.52	
2/12/2026 10:47	151.88	
2/13/2026 13:47	151.16	
2/14/2026 11:50	150.98	
2/15/2026 10:50	150.26	
2/16/2026 3:51	149.72	
2/17/2026 12:23	149.9	
2/18/2026 13:53	150.44	
2/19/2026 15:55	149.54	
2/20/2026 13:55	150.44	
2/21/2026 11:55	150.44	
2/22/2026 11:55	151.16	
2/23/2026 11:55	151.52	
2/24/2026 11:56	152.24	
2/25/2026 11:17	151.88	
2/26/2026 12:09	151.7	
2/27/2026 10:09	151.88	
2/28/2026 12:12	151.88	
3/1/2026 12:10	152.06	
3/2/2026 11:51	151.88	
3/3/2026 10:24	151.16	
3/4/2026 11:24	151.52	
2/2/2026 10:50		158.9
2/3/2026 9:50		158.9
2/4/2026 10:51		158.9
2/5/2026 11:29		158.72
2/6/2026 12:29		158.9
2/7/2026 10:46		158.9
2/8/2026 10:46		159.08
2/9/2026 11:46		158.9
2/10/2026 12:46		158.18
2/11/2026 13:46		158.72
2/12/2026 10:47		159.08
2/13/2026 10:47		158.9
2/14/2026 9:50		159.08
2/15/2026 9:50		158.36
2/16/2026 16:06		157.64

2/17/2026 12:23	158	
2/18/2026 10:53	158.72	
2/19/2026 14:55	158.18	
2/20/2026 13:55	158.72	
2/21/2026 9:55	158.54	
2/22/2026 8:55	158.9	
2/23/2026 9:55	159.08	
2/24/2026 11:56	159.44	
2/25/2026 10:17	159.26	
2/26/2026 8:09	158.9	
2/27/2026 10:09	159.26	
2/28/2026 9:12	159.44	
3/1/2026 12:10	159.44	
3/2/2026 9:51	159.26	
3/3/2026 9:23	159.08	
3/4/2026 11:24	159.44	
2/2/2026 10:50		155.3
2/3/2026 9:50		155.3
2/4/2026 9:51		154.94
2/5/2026 11:29		154.94
2/6/2026 10:29		155.12
2/7/2026 10:46		155.12
2/8/2026 10:46		155.3
2/9/2026 11:46		154.94
2/10/2026 12:46		154.4
2/11/2026 9:46		154.76
2/12/2026 10:47		155.3
2/13/2026 9:47		155.3
2/14/2026 9:50		155.48
2/15/2026 9:50		154.76
2/16/2026 14:07		154.22
2/17/2026 12:23		154.76
2/18/2026 9:53		155.3
2/19/2026 12:11		154.94
2/20/2026 12:55		155.12
2/21/2026 8:55		155.3
2/22/2026 8:55		155.84
2/23/2026 9:55		155.84
2/24/2026 9:56		155.84
2/25/2026 9:17		155.84
2/26/2026 8:09		155.84
2/27/2026 10:09		156.2
2/28/2026 9:12		156.38
3/1/2026 10:10		156.2

3/2/2026 9:51	156.38
3/3/2026 9:23	156.2
3/4/2026 9:24	156.38
2/2/2026 10:50	153.86
2/3/2026 9:50	154.04
2/4/2026 9:51	153.86
2/5/2026 11:29	153.68
2/6/2026 14:29	154.4
2/7/2026 10:46	154.04
2/8/2026 10:46	154.22
2/9/2026 12:46	154.04
2/10/2026 10:46	153.14
2/11/2026 13:46	154.04
2/12/2026 10:47	154.4
2/13/2026 9:47	154.04
2/14/2026 9:50	154.4
2/15/2026 11:50	153.68
2/16/2026 6:51	152.96
2/17/2026 12:23	153.32
2/18/2026 9:53	154.22
2/19/2026 12:11	153.32
2/20/2026 12:55	153.86
2/21/2026 9:55	153.86
2/22/2026 8:55	154.22
2/23/2026 9:55	154.22
2/24/2026 11:56	154.4
2/25/2026 9:17	154.4
2/26/2026 8:09	154.22
2/27/2026 10:09	154.4
2/28/2026 9:12	154.58
3/1/2026 10:10	154.4
3/2/2026 9:51	154.4
3/3/2026 9:23	154.4
3/4/2026 10:24	154.58

TP-05	15 ft	30 ft	45 ft	60 ft	75 ft
2/2/2026 12:12	132.62				
2/3/2026 17:15	132.8				
2/4/2026 16:44	133.16				
2/5/2026 11:26	133.34				
2/6/2026 16:23	133.52				
2/7/2026 16:26	133.88				
2/8/2026 16:22	134.6				
2/9/2026 12:13	134.24				
2/10/2026 13:34	134.06				

2/11/2026 16:11	132.08	
2/12/2026 15:11	133.7	
2/13/2026 16:30	134.78	
2/14/2026 16:25	134.78	
2/15/2026 11:31	134.6	
2/15/2026 19:22	133.7	
2/17/2026 9:41	131.72	
2/18/2026 16:41	132.8	
2/19/2026 7:04	132.08	
2/20/2026 17:09	134.42	
2/21/2026 17:08	134.6	
2/22/2026 17:30	135.14	
2/23/2026 16:15	135.68	
2/24/2026 13:13	135.5	
2/25/2026 16:22	136.22	
2/26/2026 16:44	136.04	
2/27/2026 17:28	136.22	
2/28/2026 17:24	136.58	
3/1/2026 17:20	136.4	
3/2/2026 17:12	136.4	
3/3/2026 17:43	137.12	
3/4/2026 16:52	136.4	
2/2/2026 13:12		164.48
2/3/2026 9:02		163.58
2/4/2026 0:18		162.86
2/5/2026 12:27		162.5
2/6/2026 13:22		162.32
2/7/2026 16:26		161.42
2/8/2026 16:22		161.6
2/9/2026 11:13		160.7
2/10/2026 13:34		159.98
2/11/2026 15:12		158.9
2/12/2026 15:11		159.44
2/13/2026 16:30		159.8
2/14/2026 15:25		159.98
2/15/2026 15:38		158.18
2/15/2026 20:23		157.46
2/17/2026 12:29		154.58
2/18/2026 16:41		154.94
2/19/2026 8:04		156.92
2/20/2026 17:09		156.02
2/21/2026 16:38		157.1
2/22/2026 17:30		158.9
2/23/2026 16:45		160.52

2/24/2026 13:13	160.7	
2/25/2026 16:22	161.24	
2/26/2026 16:44	161.06	
2/27/2026 15:41	160.88	
2/28/2026 16:23	161.96	
3/1/2026 14:19	161.6	
3/2/2026 17:12	162.32	
3/3/2026 16:43	161.96	
3/4/2026 12:18	161.06	
2/2/2026 12:12		167.36
2/3/2026 15:14		166.82
2/4/2026 15:43		166.46
2/5/2026 11:26		165.92
2/6/2026 13:22		165.56
2/7/2026 16:26		165.2
2/8/2026 14:21		165.02
2/9/2026 12:13		164.3
2/10/2026 13:34		163.58
2/11/2026 15:12		164.48
2/12/2026 13:10		163.58
2/13/2026 16:30		163.76
2/14/2026 15:25		163.22
2/15/2026 15:38		162.68
2/16/2026 16:07		163.04
2/17/2026 13:59		162.86
2/18/2026 15:10		163.22
2/19/2026 15:07		162.5
2/20/2026 17:09		163.94
2/21/2026 16:38		163.4
2/22/2026 15:29		163.76
2/23/2026 16:45		164.48
2/24/2026 15:13		164.3
2/25/2026 16:22		164.84
2/26/2026 16:44		164.66
2/27/2026 17:28		164.84
2/28/2026 16:23		165.2
3/1/2026 14:19		164.84
3/2/2026 16:31		165.02
3/3/2026 16:43		165.56
3/4/2026 14:06		165.2
2/2/2026 13:26		155.12
2/3/2026 14:14		154.94
2/4/2026 14:43		154.94
2/5/2026 14:27		154.94

2/6/2026 15:23	155.3	
2/7/2026 16:26	155.3	
2/8/2026 15:22	155.84	
2/9/2026 12:13	154.94	
2/10/2026 23:08	155.48	
2/11/2026 16:11	155.66	
2/12/2026 15:11	155.48	
2/13/2026 16:30	155.84	
2/14/2026 15:25	155.84	
2/15/2026 15:38	155.3	
2/16/2026 17:08	154.94	
2/17/2026 13:59	155.12	
2/18/2026 15:10	155.84	
2/19/2026 15:07	155.12	
2/20/2026 17:09	156.38	
2/21/2026 17:08	155.84	
2/22/2026 14:29	155.84	
2/23/2026 16:45	156.56	
2/24/2026 15:13	156.2	
2/25/2026 16:22	156.74	
2/26/2026 16:44	156.56	
2/27/2026 14:40	156.38	
2/28/2026 16:23	156.74	
3/1/2026 17:20	156.56	
3/2/2026 16:31	156.74	
3/3/2026 16:43	157.1	
3/4/2026 14:06	156.56	
2/2/2026 12:12		158.18
2/3/2026 17:15		158.18
2/4/2026 10:41		158.18
2/5/2026 11:26		158.36
2/6/2026 17:24		158.18
2/7/2026 10:10		158.18
2/8/2026 17:22		158.54
2/9/2026 10:27		158
2/10/2026 13:34		157.82
2/11/2026 14:11		158.36
2/12/2026 11:10		158.54
2/13/2026 17:31		158.54
2/14/2026 10:22		158.36
2/15/2026 16:38		157.82
2/16/2026 16:07		157.64
2/17/2026 13:59		158.18
2/18/2026 10:43		158.36

2/19/2026 15:07	158
2/20/2026 17:09	159.26
2/21/2026 17:08	158.36
2/22/2026 10:27	158.54
2/23/2026 10:03	158.54
2/24/2026 10:11	158.54
2/25/2026 10:20	159.08
2/26/2026 8:41	158.54
2/27/2026 10:53	158.9
2/28/2026 17:24	159.26
3/1/2026 11:18	159.08
3/2/2026 10:10	159.26
3/3/2026 17:43	159.8
3/4/2026 10:50	159.26

TP-06	15 ft	30 ft	45 ft	60 ft	80 ft	100 ft	120 ft	140 ft
2/2/2026 12:25	104.18							
2/3/2026 11:25	104							
2/4/2026 10:26	104.18							
2/5/2026 11:26	104.72							
2/6/2026 11:26	104.54							
2/7/2026 10:45	104.36							
2/8/2026 10:45	104.54							
2/9/2026 10:45	104.36							
2/10/2026 13:46	103.82							
2/11/2026 12:46	104.36							
2/12/2026 11:46	104.9							
2/13/2026 11:46	104.72							
2/14/2026 10:50	104.72							
2/15/2026 13:50	104.36							
2/16/2026 17:50	103.64							
2/17/2026 12:51	104.36							
2/18/2026 11:51	105.08							
2/19/2026 15:51	103.82							
2/20/2026 17:51	104.36							
2/21/2026 9:51	103.46							
2/22/2026 9:52	103.28							
2/23/2026 17:52	102.92							
2/24/2026 10:52	102.92							
2/25/2026 11:52	103.1							
2/26/2026 10:52	102.56							
2/27/2026 10:52	103.1							
2/28/2026 10:46	102.74							
3/1/2026 10:46	102.74							
3/2/2026 10:46	102.74							

3/3/2026 17:47	102.56	
3/4/2026 11:47	102.92	
2/2/2026 13:25		113.72
2/3/2026 17:25		113.72
2/4/2026 15:26		113.72
2/5/2026 11:26		113.9
2/6/2026 16:26		113.72
2/7/2026 16:45		113.9
2/8/2026 12:45		113.9
2/9/2026 10:45		113.54
2/10/2026 10:46		113
2/11/2026 16:46		113.9
2/12/2026 13:46		113.72
2/13/2026 15:46		113.9
2/14/2026 11:50		113.72
2/15/2026 13:50		113.54
2/16/2026 17:50		113
2/17/2026 12:51		113.36
2/18/2026 16:51		113.9
2/19/2026 15:51		113.18
2/20/2026 16:51		114.08
2/21/2026 16:51		113.9
2/22/2026 16:52		114.08
2/23/2026 15:52		114.08
2/24/2026 10:52		113.9
2/25/2026 11:52		113.9
2/26/2026 17:52		113.9
2/27/2026 10:52		114.08
2/28/2026 10:46		113.9
3/1/2026 11:46		113.9
3/2/2026 11:46		114.08
3/3/2026 16:47		114.08
3/4/2026 11:47		114.08
2/2/2026 14:25		117.5
2/3/2026 16:25		117.32
2/4/2026 16:26		117.5
2/5/2026 11:26		116.96
2/6/2026 16:26		117.32
2/7/2026 15:45		117.32
2/8/2026 15:45		117.5
2/9/2026 11:45		116.96
2/10/2026 11:46		116.6
2/11/2026 16:46		117.5
2/12/2026 14:46		117.32

2/13/2026 15:46	117.5	
2/14/2026 13:50	117.14	
2/15/2026 13:50	116.78	
2/16/2026 16:50	116.6	
2/17/2026 11:51	116.6	
2/18/2026 16:51	117.32	
2/19/2026 14:51	116.42	
2/20/2026 16:51	117.5	
2/21/2026 15:51	117.14	
2/22/2026 16:52	117.32	
2/23/2026 15:52	117.32	
2/24/2026 12:52	116.78	
2/25/2026 16:52	117.14	
2/26/2026 17:52	116.96	
2/27/2026 14:53	117.14	
2/28/2026 17:46	117.14	
3/1/2026 14:46	116.96	
3/2/2026 17:46	117.32	
3/3/2026 16:47	117.32	
3/4/2026 11:47	116.96	
2/2/2026 14:25		112.82
2/3/2026 17:25		112.82
2/4/2026 17:26		112.82
2/5/2026 11:26		112.28
2/6/2026 16:26		112.64
2/7/2026 15:45		113
2/8/2026 15:45		113.18
2/9/2026 11:45		112.28
2/10/2026 13:46		111.92
2/11/2026 16:46		113
2/12/2026 14:46		113
2/13/2026 15:46		113.18
2/14/2026 15:50		112.82
2/15/2026 13:50		112.28
2/16/2026 14:50		111.92
2/17/2026 11:51		112.28
2/18/2026 16:51		113.18
2/19/2026 14:51		112.1
2/20/2026 16:51		113.54
2/21/2026 16:51		113.18
2/22/2026 15:52		113.36
2/23/2026 15:52		113.54
2/24/2026 12:52		113
2/25/2026 16:52		113.36

2/26/2026 17:52	113	
2/27/2026 13:53	113.36	
2/28/2026 14:46	113.18	
3/1/2026 16:46	113.18	
3/2/2026 15:46	113.36	
3/3/2026 17:47	113.54	
3/4/2026 11:47	113.18	
2/2/2026 14:25		129.92
2/3/2026 17:25		129.92
2/4/2026 16:26		130.1
2/5/2026 11:26		130.1
2/6/2026 13:26		134.06
2/7/2026 16:45		130.28
2/8/2026 20:45		131.72
2/9/2026 13:45		131.36
2/10/2026 13:46		129.56
2/11/2026 16:46		129.92
2/12/2026 14:46		129.92
2/13/2026 16:46		130.28
2/14/2026 11:50		129.92
2/15/2026 13:50		129.92
2/16/2026 17:50		129.02
2/17/2026 12:51		129.74
2/18/2026 16:51		129.92
2/19/2026 17:51		129.38
2/20/2026 16:51		130.46
2/21/2026 16:51		130.1
2/22/2026 16:52		130.64
2/23/2026 16:52		130.64
2/24/2026 16:52		130.28
2/25/2026 16:52		130.46
2/26/2026 17:52		130.46
2/27/2026 16:53		130.64
2/28/2026 17:46		130.64
3/1/2026 15:46		130.28
3/2/2026 17:46		130.64
3/3/2026 17:47		131
3/4/2026 11:47		130.46
2/2/2026 13:25		136.4
2/3/2026 17:25		136.58
2/4/2026 15:26		136.58
2/5/2026 11:26		136.4
2/6/2026 16:26		136.58
2/7/2026 16:45		136.76

2/8/2026 14:45	136.76	
2/9/2026 11:45	136.58	
2/10/2026 13:46	136.22	
2/11/2026 16:46	136.76	
2/12/2026 14:46	136.58	
2/13/2026 16:46	137.12	
2/14/2026 11:50	136.58	
2/15/2026 13:50	136.4	
2/16/2026 16:50	136.22	
2/17/2026 12:51	136.4	
2/18/2026 16:51	137.12	
2/19/2026 12:51	136.4	
2/20/2026 16:51	137.66	
2/21/2026 16:51	137.12	
2/22/2026 15:52	137.12	
2/23/2026 15:52	137.48	
2/24/2026 14:52	136.94	
2/25/2026 16:52	137.3	
2/26/2026 17:52	137.12	
2/27/2026 16:53	137.3	
2/28/2026 16:46	137.12	
3/1/2026 16:46	136.94	
3/2/2026 17:46	137.48	
3/3/2026 16:47	137.48	
3/4/2026 14:47	137.12	
2/2/2026 16:25		137.12
2/3/2026 16:25		137.3
2/4/2026 16:26		137.3
2/5/2026 14:26		136.76
2/6/2026 16:26		137.12
2/7/2026 16:45		137.3
2/8/2026 14:45		137.3
2/9/2026 11:45		136.76
2/10/2026 11:46		136.4
2/11/2026 16:46		137.3
2/12/2026 14:46		136.94
2/13/2026 16:46		137.66
2/14/2026 15:50		137.12
2/15/2026 15:50		136.58
2/16/2026 16:50		136.4
2/17/2026 12:51		136.76
2/18/2026 16:51		137.48
2/19/2026 16:51		136.76
2/20/2026 16:51		137.66

2/21/2026 15:51	137.48					
2/22/2026 16:52	137.84					
2/23/2026 15:52	138.02					
2/24/2026 14:52	137.12					
2/25/2026 16:52	137.48					
2/26/2026 17:52	137.48					
2/27/2026 15:53	137.66					
2/28/2026 16:46	137.48					
3/1/2026 16:46	137.48					
3/2/2026 17:46	137.66					
3/3/2026 16:47	137.84					
3/4/2026 14:47	137.3					
2/2/2026 16:25						140.9
2/3/2026 16:25						141.08
2/4/2026 16:26						141.08
2/5/2026 14:26						140.36
2/6/2026 16:26						140.9
2/7/2026 16:45						141.08
2/8/2026 15:45						141.26
2/9/2026 11:45						140.18
2/10/2026 13:46						140.18
2/11/2026 16:46						141.08
2/12/2026 15:46						140.9
2/13/2026 16:46						141.44
2/14/2026 15:50						140.9
2/15/2026 13:50						140.36
2/16/2026 16:50						140.18
2/17/2026 12:51						140.54
2/18/2026 16:51						141.26
2/19/2026 16:51						140.54
2/20/2026 16:51						141.62
2/21/2026 15:51						141.44
2/22/2026 16:52						141.44
2/23/2026 15:52						141.62
2/24/2026 14:52						140.9
2/25/2026 16:52						141.26
2/26/2026 16:52						141.08
2/27/2026 16:53						141.44
2/28/2026 17:46						141.26
3/1/2026 16:46						141.08
3/2/2026 17:46						141.44
3/3/2026 17:47						141.62
3/4/2026 16:47						141.08

TP-07                    15 ft                    30 ft                    45 ft                    60 ft                    75 ft                    100 ft

2/2/2026 14:43	127.58
2/3/2026 9:43	127.58
2/4/2026 14:44	127.22
2/5/2026 13:44	127.76
2/6/2026 14:44	127.94
2/7/2026 21:45	127.22
2/8/2026 14:45	127.58
2/9/2026 12:45	127.76
2/10/2026 12:46	127.22
2/11/2026 11:46	127.58
2/12/2026 16:34	127.58
2/13/2026 15:34	127.58
2/14/2026 14:50	127.76
2/15/2026 11:50	127.22
2/16/2026 11:50	126.68
2/17/2026 11:51	127.04
2/18/2026 10:51	127.76
2/19/2026 14:51	127.4
2/20/2026 15:51	127.58
2/21/2026 14:51	127.04
2/22/2026 10:52	127.22
2/23/2026 17:52	127.94
2/24/2026 13:52	127.58
2/25/2026 10:52	127.58
2/26/2026 15:52	127.22
2/27/2026 15:53	127.22
2/28/2026 14:12	127.4
3/1/2026 10:12	127.4
3/2/2026 14:12	127.4
3/3/2026 15:13	127.4
3/4/2026 12:13	127.22
2/2/2026 13:43	130.64
2/3/2026 9:43	130.28
2/4/2026 13:44	130.28
2/5/2026 13:44	130.28
2/6/2026 13:44	130.46
2/7/2026 9:45	130.1
2/8/2026 14:45	130.64
2/9/2026 12:45	130.28
2/10/2026 12:46	129.74
2/11/2026 11:46	130.1
2/12/2026 15:34	130.28
2/13/2026 15:34	130.46
2/14/2026 15:50	130.46

2/15/2026 11:50	129.74	
2/16/2026 8:50	129.2	
2/17/2026 11:51	129.56	
2/18/2026 14:51	130.28	
2/19/2026 13:51	129.56	
2/20/2026 15:51	130.1	
2/21/2026 15:51	129.74	
2/22/2026 16:52	129.92	
2/23/2026 15:52	129.92	
2/24/2026 13:52	129.92	
2/25/2026 13:52	129.92	
2/26/2026 14:52	129.92	
2/27/2026 15:53	130.1	
2/28/2026 14:12	129.92	
3/1/2026 14:12	129.74	
3/2/2026 14:12	129.92	
3/3/2026 15:13	129.92	
3/4/2026 14:13	129.74	
2/2/2026 13:43		135.32
2/3/2026 14:43		134.96
2/4/2026 13:44		134.96
2/5/2026 13:44		134.78
2/6/2026 13:44		135.14
2/7/2026 16:45		135.14
2/8/2026 15:45		135.68
2/9/2026 12:45		134.96
2/10/2026 12:46		134.42
2/11/2026 16:34		135.14
2/12/2026 15:34		135.14
2/13/2026 15:34		135.5
2/14/2026 15:50		135.32
2/15/2026 11:50		134.78
2/16/2026 1:50		134.06
2/17/2026 12:51		134.6
2/18/2026 15:51		135.5
2/19/2026 13:51		134.6
2/20/2026 15:51		135.5
2/21/2026 15:51		135.14
2/22/2026 14:52		135.14
2/23/2026 15:52		135.32
2/24/2026 13:52		135.14
2/25/2026 13:52		135.14
2/26/2026 14:52		135.14
2/27/2026 15:53		135.32

2/28/2026 16:12	135.32	
3/1/2026 14:12	135.14	
3/2/2026 16:12	135.32	
3/3/2026 15:13	135.5	
3/4/2026 14:13	135.14	
2/2/2026 13:43		135.68
2/3/2026 14:43		135.14
2/4/2026 14:44		135.5
2/5/2026 13:44		135.32
2/6/2026 13:44		135.68
2/7/2026 14:45		135.32
2/8/2026 15:45		136.4
2/9/2026 12:45		135.5
2/10/2026 13:46		134.6
2/11/2026 16:34		135.5
2/12/2026 15:34		135.5
2/13/2026 15:34		136.04
2/14/2026 15:50		135.68
2/15/2026 13:50		134.78
2/16/2026 4:50		134.06
2/17/2026 11:51		134.42
2/18/2026 15:51		135.86
2/19/2026 14:51		134.78
2/20/2026 14:51		135.86
2/21/2026 16:51		135.5
2/22/2026 15:52		135.68
2/23/2026 15:52		136.04
2/24/2026 13:52		136.04
2/25/2026 13:52		135.86
2/26/2026 14:52		135.86
2/27/2026 15:53		136.4
2/28/2026 14:12		136.22
3/1/2026 13:12		136.04
3/2/2026 16:12		136.58
3/3/2026 15:13		136.76
3/4/2026 14:13		136.22
2/2/2026 12:43		138.56
2/3/2026 9:43		138.38
2/4/2026 12:44		138.2
2/5/2026 13:44		138.74
2/6/2026 13:44		138.74
2/7/2026 11:45		138.38
2/8/2026 15:45		138.92
2/9/2026 12:45		138.92

2/10/2026 12:46	137.84	
2/11/2026 11:46	138.74	
2/12/2026 11:34	138.74	
2/13/2026 15:34	138.92	
2/14/2026 14:50	139.28	
2/15/2026 11:50	138.56	
2/16/2026 15:50	137.66	
2/17/2026 11:51	138.02	
2/18/2026 10:51	139.28	
2/19/2026 14:51	138.74	
2/20/2026 16:51	139.1	
2/21/2026 13:51	138.74	
2/22/2026 10:52	138.92	
2/23/2026 17:52	140.18	
2/24/2026 13:52	139.82	
2/25/2026 10:52	139.82	
2/26/2026 14:52	139.46	
2/27/2026 15:53	139.82	
2/28/2026 13:12	139.82	
3/1/2026 12:12	139.82	
3/2/2026 13:12	139.46	
3/3/2026 15:13	139.82	
3/4/2026 12:13	139.64	
2/2/2026 13:43		151.7
2/3/2026 12:43		151.16
2/4/2026 13:44		151.34
2/5/2026 13:44		151.34
2/6/2026 13:44		151.7
2/7/2026 11:45		151.16
2/8/2026 14:45		152.06
2/9/2026 12:45		151.7
2/10/2026 12:46		150.98
2/11/2026 16:34		151.88
2/12/2026 13:34		152.24
2/13/2026 15:34		152.96
2/14/2026 13:50		152.78
2/15/2026 11:50		152.42
2/16/2026 16:50		151.7
2/17/2026 13:51		152.6
2/18/2026 15:51		154.04
2/19/2026 14:51		153.68
2/20/2026 15:51		154.58
2/21/2026 14:51		154.04
2/22/2026 15:52		154.22

2/23/2026 15:52	154.58
2/24/2026 13:52	154.76
2/25/2026 13:52	154.58
2/26/2026 14:52	154.4
2/27/2026 14:53	154.58
2/28/2026 13:12	154.4
3/1/2026 12:12	154.22
3/2/2026 14:12	154.22
3/3/2026 15:13	154.58
3/4/2026 14:13	154.22

TP-08	15 ft	30 ft	45 ft	100 ft	125 ft	150 ft
-------	-------	-------	-------	--------	--------	--------

2/1/2026 23:48	125.96
2/3/2026 14:48	128.66
2/4/2026 14:48	129.74
2/5/2026 14:48	131
2/6/2026 13:49	131.9
2/7/2026 15:45	132.62
2/8/2026 15:45	134.6
2/9/2026 11:45	133.88
2/10/2026 0:45	129.38
2/11/2026 14:55	127.4
2/12/2026 14:12	126.86
2/13/2026 15:12	126.86
2/14/2026 15:50	126.14
2/15/2026 15:50	125.06
2/16/2026 17:50	124.16
2/17/2026 12:51	125.24
2/18/2026 16:51	127.4
2/19/2026 16:51	125.96
2/20/2026 14:51	127.58
2/21/2026 16:11	127.04
2/22/2026 16:11	127.4
2/23/2026 16:11	128.48
2/24/2026 14:02	128.3
2/25/2026 17:02	129.02
2/26/2026 15:02	128.66
2/27/2026 14:02	128.12
2/28/2026 13:12	127.94
3/1/2026 14:12	127.76
3/2/2026 16:12	128.3
3/3/2026 16:13	128.48
3/4/2026 14:13	128.12
2/2/2026 19:48	134.06
2/3/2026 16:48	137.48

2/4/2026 15:48	138.2	
2/5/2026 11:48	140.36	
2/6/2026 13:49	140.9	
2/7/2026 10:45	141.8	
2/8/2026 15:45	144.68	
2/9/2026 10:45	143.42	
2/9/2026 23:45	135.68	
2/10/2026 23:55	133.16	
2/12/2026 12:12	132.44	
2/13/2026 15:12	132.62	
2/14/2026 12:50	131.9	
2/15/2026 15:50	131.18	
2/16/2026 17:50	130.46	
2/17/2026 13:51	131.72	
2/18/2026 13:51	133.88	
2/19/2026 16:51	133.16	
2/20/2026 12:51	134.06	
2/21/2026 17:11	134.06	
2/22/2026 16:11	134.42	
2/23/2026 15:11	135.5	
2/24/2026 13:02	135.32	
2/25/2026 13:02	137.66	
2/26/2026 12:02	135.86	
2/27/2026 14:02	135.14	
2/28/2026 17:12	134.96	
3/1/2026 15:12	135.14	
3/2/2026 16:12	135.5	
3/3/2026 15:13	135.32	
3/4/2026 11:13	135.32	
2/2/2026 19:48		131.36
2/3/2026 9:48		132.62
2/4/2026 15:48		131
2/5/2026 11:48		140.18
2/6/2026 13:49		135.5
2/7/2026 10:45		136.76
2/8/2026 17:45		148.1
2/8/2026 23:45		143.06
2/9/2026 23:45		130.82
2/10/2026 23:55		128.12
2/12/2026 11:12		127.94
2/13/2026 16:12		128.12
2/14/2026 10:50		127.94
2/15/2026 13:50		127.4
2/16/2026 21:50		126.68

2/17/2026 7:51	127.58	
2/18/2026 9:51	129.02	
2/19/2026 16:51	128.12	
2/20/2026 14:51	128.84	
2/21/2026 16:11	128.66	
2/22/2026 10:11	128.84	
2/23/2026 11:11	130.46	
2/24/2026 12:02	129.92	
2/25/2026 12:02	141.98	
2/26/2026 9:02	129.74	
2/27/2026 14:02	129.38	
2/28/2026 12:12	129.56	
3/1/2026 12:12	129.74	
3/2/2026 11:12	129.92	
3/3/2026 16:13	129.74	
3/4/2026 11:13	130.28	
2/2/2026 23:48		151.16
2/3/2026 9:48		154.4
2/4/2026 10:48		154.94
2/5/2026 10:48		155.66
2/6/2026 10:49		156.56
2/7/2026 9:45		156.92
2/8/2026 10:45		157.28
2/9/2026 10:45		157.1
2/10/2026 23:55		154.4
2/11/2026 13:55		157.1
2/12/2026 11:12		160.34
2/13/2026 10:12		161.78
2/14/2026 10:50		163.58
2/15/2026 12:50		164.66
2/16/2026 20:50		165.74
2/17/2026 7:51		167.36
2/18/2026 9:51		168.8
2/19/2026 16:51		168.8
2/20/2026 12:51		169.7
2/21/2026 16:11		170.06
2/22/2026 10:11		171.86
2/23/2026 10:11		172.22
2/24/2026 10:02		173.48
2/25/2026 11:02		174.2
2/26/2026 15:02		173.84
2/27/2026 14:02		174.38
2/28/2026 11:12		175.46
3/1/2026 10:12		176.18

3/2/2026 10:12	176.54	
3/3/2026 9:13	176.72	
3/4/2026 10:13	177.26	
2/1/2026 23:48		154.94
2/3/2026 9:48		156.02
2/4/2026 13:48		158
2/5/2026 10:48		157.1
2/6/2026 10:49		158.18
2/7/2026 9:45		158
2/8/2026 16:45		159.08
2/9/2026 11:45		159.08
2/10/2026 19:55		158.36
2/11/2026 15:55		161.96
2/12/2026 12:12		165.38
2/13/2026 10:12		166.46
2/14/2026 10:50		168.8
2/15/2026 9:50		169.7
2/16/2026 6:50		170.6
2/17/2026 7:51		172.76
2/18/2026 10:51		174.2
2/19/2026 12:51		173.12
2/20/2026 16:51		175.28
2/21/2026 13:11		175.46
2/22/2026 12:11		176.54
2/23/2026 10:11		177.44
2/24/2026 12:02		178.88
2/25/2026 11:02		179.78
2/26/2026 12:02		179.42
2/27/2026 13:02		180.14
2/28/2026 11:12		181.22
3/1/2026 10:12		181.4
3/2/2026 10:12		181.58
3/3/2026 23:13		0
3/4/2026 18:13		0
2/2/2026 12:48		165.74
2/3/2026 9:48		168.62
2/4/2026 13:48		207.14
2/5/2026 11:48		169.52
2/6/2026 10:49		169.52
2/7/2026 9:45		170.42
2/8/2026 16:45		170.06
2/9/2026 10:45		169.7
2/10/2026 23:55		166.46
2/11/2026 13:55		168.8

2/12/2026 16:12	172.22
2/13/2026 22:12	174.38
2/14/2026 10:50	175.46
2/15/2026 18:50	179.78
2/16/2026 21:50	178.7
2/17/2026 7:51	179.6
2/18/2026 8:51	180.5
2/19/2026 16:51	180.14
2/20/2026 12:51	181.58
2/21/2026 13:11	181.58
2/22/2026 10:11	183.38
2/23/2026 10:11	183.92
2/24/2026 10:02	185.36
2/25/2026 11:02	185.9
2/26/2026 11:02	185.54
2/27/2026 10:02	186.08
2/28/2026 12:12	187.34
3/1/2026 10:12	188.78
3/2/2026 11:12	188.96
3/3/2026 9:13	189.32
3/4/2026 10:13	189.32

TP-09	15 ft	30 ft	45 ft	60 ft	80 ft	100 ft	125 ft
2/2/2026 13:48	112.82						
2/3/2026 9:37	112.28						
2/4/2026 12:45	112.28						
2/5/2026 10:57	112.46						
2/6/2026 0:03	111.56						
2/6/2026 1:33	111.56						
2/6/2026 1:33	111.56						
2/6/2026 1:33	111.56						
2/6/2026 1:33	111.56						
2/6/2026 1:33	111.56						
2/6/2026 1:33	111.56						
2/6/2026 1:33	111.56						
2/6/2026 1:33	111.56						
2/6/2026 1:33	111.56						
2/6/2026 1:33	111.56						
2/6/2026 1:33	111.56						
2/6/2026 1:33	111.56						
2/6/2026 1:33	111.56						
2/6/2026 1:33	111.56						
2/6/2026 1:33	111.56						
2/6/2026 1:33	111.56						
2/23/2026 14:06	113.18						

2/24/2026 12:38	113	
2/25/2026 13:53	113	
2/26/2026 16:23	112.64	
2/27/2026 13:41	112.64	
2/28/2026 13:07	112.82	
3/1/2026 11:58	112.64	
3/2/2026 11:53	112.64	
3/3/2026 14:56	112.64	
3/4/2026 11:15	112.64	
2/2/2026 10:46		119.66
2/3/2026 8:37		119.48
2/4/2026 10:07		119.48
2/5/2026 10:16		119.48
2/6/2026 0:03		118.58
2/6/2026 1:33		118.4
2/6/2026 1:33		118.4
2/6/2026 1:33		118.4
2/6/2026 1:33		118.4
2/6/2026 1:33		118.4
2/6/2026 1:33		118.4
2/6/2026 1:33		118.4
2/6/2026 1:33		118.4
2/6/2026 1:33		118.4
2/6/2026 1:33		118.4
2/6/2026 1:33		118.4
2/6/2026 1:33		118.4
2/6/2026 1:33		118.4
2/6/2026 1:33		118.4
2/6/2026 1:33		118.4
2/6/2026 1:33		118.4
2/6/2026 1:33		118.4
2/6/2026 1:33		118.4
2/23/2026 14:06		120.2
2/24/2026 12:38		120.38
2/25/2026 11:07		120.38
2/26/2026 13:42		119.84
2/27/2026 13:41		120.2
2/28/2026 12:07		120.38
3/1/2026 10:58		120.38
3/2/2026 9:52		120.38
3/3/2026 8:54		120.2
3/4/2026 10:11		120.38
2/2/2026 10:46		127.94
2/3/2026 9:07		127.76
2/4/2026 10:07		127.58
2/5/2026 10:16		127.76



2/6/2026 1:33	133.34	
2/6/2026 1:33	133.34	
2/6/2026 1:33	133.34	
2/6/2026 1:33	133.34	
2/23/2026 14:06	135.5	
2/24/2026 9:20	135.32	
2/25/2026 9:22	135.68	
2/26/2026 7:31	134.96	
2/27/2026 9:46	135.32	
2/28/2026 8:55	135.5	
3/1/2026 9:57	135.68	
3/2/2026 9:52	135.86	
3/3/2026 8:54	135.68	
3/4/2026 11:15	135.86	
2/2/2026 13:48		139.1
2/3/2026 14:13		138.56
2/4/2026 11:07		138.74
2/5/2026 11:27		138.92
2/6/2026 0:03		137.84
2/6/2026 1:33		137.48
2/6/2026 1:33		137.48
2/6/2026 1:33		137.48
2/6/2026 1:33		137.48
2/6/2026 1:33		137.48
2/6/2026 1:33		137.48
2/6/2026 1:33		137.48
2/6/2026 1:33		137.48
2/6/2026 1:33		137.48
2/6/2026 1:33		137.48
2/6/2026 1:33		137.48
2/6/2026 1:33		137.48
2/6/2026 1:33		137.48
2/6/2026 1:33		137.48
2/6/2026 1:33		137.48
2/6/2026 1:33		137.48
2/6/2026 1:33		137.48
2/23/2026 14:06		140
2/24/2026 12:38		139.46
2/25/2026 13:53		139.82
2/26/2026 16:23		139.46
2/27/2026 13:41		139.46
2/28/2026 13:07		139.64
3/1/2026 11:58		139.64
3/2/2026 11:53		139.46
3/3/2026 16:11		139.64



2/6/2026 1:33	207.14
2/6/2026 1:33	207.14
2/6/2026 1:33	207.14
2/6/2026 1:33	207.14
2/6/2026 1:33	207.14
2/6/2026 1:33	207.14
2/6/2026 1:33	207.14
2/6/2026 1:33	207.14
2/6/2026 1:33	207.14
2/23/2026 14:23	208.94
2/24/2026 11:13	208.76
2/25/2026 11:07	209.12
2/26/2026 9:06	208.4
2/27/2026 9:46	208.58
2/28/2026 11:26	208.58
3/1/2026 9:57	208.94
3/2/2026 9:52	208.58
3/3/2026 9:54	208.58
3/4/2026 10:11	208.58

TP-10	15 ft	30 ft	45 ft	60 ft	80 ft	100 ft	125 ft
-------	-------	-------	-------	-------	-------	--------	--------

2/2/2026 12:57	124.52
2/3/2026 15:58	123.62
2/4/2026 13:58	123.62
2/5/2026 14:58	123.44
2/6/2026 11:58	124.16
2/7/2026 13:45	123.62
2/8/2026 14:45	124.7
2/9/2026 12:45	123.8
2/10/2026 13:46	122.36
2/11/2026 16:46	123.62
2/12/2026 12:46	124.16
2/13/2026 15:41	124.34
2/14/2026 12:58	123.8
2/15/2026 13:58	122.9
2/16/2026 16:45	121.82
2/17/2026 11:45	122.54
2/18/2026 13:08	123.44
2/19/2026 14:41	122.54
2/20/2026 13:44	123.8
2/21/2026 14:57	123.26
2/22/2026 14:57	123.62
2/23/2026 16:57	124.16
2/24/2026 12:57	124.16
2/25/2026 13:59	123.98

2/26/2026 14:59	123.62	
2/27/2026 14:59	123.98	
2/28/2026 13:20	124.34	
3/1/2026 14:20	123.62	
3/2/2026 12:21	123.62	
3/3/2026 15:21	123.44	
3/4/2026 15:21	123.26	
2/2/2026 11:57		129.92
2/3/2026 13:58		128.84
2/4/2026 10:58		129.2
2/5/2026 10:58		129.02
2/6/2026 11:58		129.38
2/7/2026 10:45		128.84
2/8/2026 14:45		129.56
2/9/2026 12:45		129.2
2/10/2026 13:46		127.58
2/11/2026 14:46		128.48
2/12/2026 11:46		129.2
2/13/2026 15:41		128.66
2/14/2026 11:58		128.66
2/15/2026 13:58		127.58
2/16/2026 2:58		126.5
2/17/2026 11:45		127.22
2/18/2026 10:02		127.94
2/19/2026 12:05		127.04
2/20/2026 13:44		128.12
2/21/2026 11:49		127.58
2/22/2026 10:57		127.76
2/23/2026 14:57		128.12
2/24/2026 12:57		128.84
2/25/2026 10:59		128.48
2/26/2026 13:59		127.58
2/27/2026 13:59		127.58
2/28/2026 12:20		127.94
3/1/2026 12:20		127.76
3/2/2026 12:21		127.58
3/3/2026 14:21		126.86
3/4/2026 11:21		127.04
2/2/2026 11:41		133.16
2/3/2026 9:41		132.08
2/4/2026 10:41		132.62
2/5/2026 10:41		132.8
2/6/2026 11:41		132.8
2/7/2026 10:41		132.26

2/8/2026 11:42	132.98
2/9/2026 12:42	132.8
2/10/2026 12:42	131
2/11/2026 13:42	131.72
2/12/2026 11:42	132.8
2/13/2026 10:42	132.26
2/14/2026 10:42	132.44
2/15/2026 10:42	131.18
2/16/2026 14:42	130.28
2/17/2026 7:42	130.82
2/18/2026 10:02	131.9
2/19/2026 12:05	130.82
2/20/2026 13:14	131.54
2/21/2026 9:42	131.54
2/22/2026 11:42	131.72
2/23/2026 15:42	131.9
2/24/2026 12:42	132.8
2/25/2026 10:42	132.98
2/26/2026 10:42	131
2/27/2026 14:42	130.82
2/28/2026 11:43	131.36
3/1/2026 11:43	131.18
3/2/2026 11:43	131.18
3/3/2026 8:43	130.46
3/4/2026 11:43	130.64
2/2/2026 11:57	138.92
2/3/2026 9:58	138.02
2/4/2026 10:58	138.56
2/5/2026 10:58	138.74
2/6/2026 11:58	138.56
2/7/2026 10:45	138.2
2/8/2026 11:45	138.74
2/9/2026 12:45	138.56
2/10/2026 14:46	136.58
2/11/2026 9:46	137.3
2/12/2026 11:46	138.92
2/13/2026 10:46	138.38
2/14/2026 10:50	138.38
2/15/2026 9:58	137.12
2/16/2026 14:58	136.4
2/17/2026 7:35	137.12
2/18/2026 10:02	138.2
2/19/2026 12:05	137.48
2/20/2026 11:44	138.02

2/21/2026 9:01	138.2	
2/22/2026 8:57	138.38	
2/23/2026 9:57	138.38	
2/24/2026 11:57	139.46	
2/25/2026 10:59	140.18	
2/26/2026 10:59	138.56	
2/27/2026 9:59	138.56	
2/28/2026 12:20	139.82	
3/1/2026 12:20	139.28	
3/2/2026 11:21	139.28	
3/3/2026 9:21	138.56	
3/4/2026 11:21	138.74	
2/2/2026 11:57		140
2/3/2026 9:58	138.92	
2/4/2026 10:58	139.82	
2/5/2026 10:58	140.18	
2/6/2026 11:58	139.64	
2/7/2026 10:45	139.46	
2/8/2026 11:45	140.18	
2/9/2026 12:45		140
2/10/2026 10:46	137.48	
2/11/2026 13:46	138.74	
2/12/2026 11:46	140.36	
2/13/2026 10:46	139.82	
2/14/2026 10:50	139.82	
2/15/2026 10:58	138.38	
2/16/2026 14:58	137.3	
2/17/2026 7:35	138.38	
2/18/2026 10:02	139.28	
2/19/2026 12:05	138.2	
2/20/2026 11:44	138.74	
2/21/2026 9:01	138.74	
2/22/2026 8:57	139.1	
2/23/2026 9:57	139.28	
2/24/2026 12:57	140.54	
2/25/2026 10:59	140.72	
2/26/2026 11:59	139.28	
2/27/2026 10:59	139.46	
2/28/2026 12:20	140.54	
3/1/2026 12:20	140.36	
3/2/2026 11:21	140	
3/3/2026 10:21	139.82	
3/4/2026 11:21	140.18	
2/2/2026 11:57		140.54

2/3/2026 9:58	139.28	
2/4/2026 10:58	140.54	
2/5/2026 10:58	140.72	
2/6/2026 11:58	140.36	
2/7/2026 10:45	139.82	
2/8/2026 11:45	140.9	
2/9/2026 12:45	140.54	
2/10/2026 10:46	137.84	
2/11/2026 15:46	139.1	
2/12/2026 11:46	140.9	
2/13/2026 10:46	140.36	
2/14/2026 10:50	140.36	
2/15/2026 10:58	138.92	
2/16/2026 16:45	137.84	
2/17/2026 7:35	138.92	
2/18/2026 10:02	139.82	
2/19/2026 12:05	138.56	
2/20/2026 11:44	139.1	
2/21/2026 9:01	139.28	
2/22/2026 8:57	139.64	
2/23/2026 9:57	139.64	
2/24/2026 11:57	140.9	
2/25/2026 10:59	141.44	
2/26/2026 11:59	139.82	
2/27/2026 10:59	140	
2/28/2026 12:20	141.44	
3/1/2026 12:20	140.9	
3/2/2026 11:21	140.9	
3/3/2026 10:21	140.36	
3/4/2026 11:21	140.72	
2/2/2026 10:57		153.68
2/3/2026 9:58		152.78
2/4/2026 10:58		153.5
2/5/2026 10:58		153.86
2/6/2026 11:58		153.5
2/7/2026 10:45		152.96
2/8/2026 9:45		153.5
2/9/2026 12:45		153.5
2/10/2026 10:46		150.98
2/11/2026 9:46		152.06
2/12/2026 10:46		153.5
2/13/2026 10:46		153.14
2/14/2026 10:50		153.14
2/15/2026 10:58		151.7

2/16/2026 16:45	150.8
2/17/2026 7:35	151.88
2/18/2026 10:02	152.6
2/19/2026 12:05	151.52
2/20/2026 11:44	152.06
2/21/2026 9:01	152.24
2/22/2026 8:57	152.6
2/23/2026 9:57	152.78
2/24/2026 11:57	153.5
2/25/2026 10:59	154.22
2/26/2026 11:59	152.6
2/27/2026 9:59	152.78
2/28/2026 11:20	153.86
3/1/2026 11:20	153.68
3/2/2026 10:21	153.5
3/3/2026 9:21	153.68
3/4/2026 10:21	153.86

TP-11	15 ft	30 ft	45 ft	80 ft	100 ft	125 ft
-------	-------	-------	-------	-------	--------	--------

2/2/2026 16:10	164.48
2/3/2026 17:10	164.66
2/4/2026 16:11	164.84
2/5/2026 15:11	164.66
2/6/2026 14:11	165.02
2/7/2026 16:45	165.2
2/8/2026 15:45	165.38
2/9/2026 13:45	164.84
2/10/2026 12:46	164.48
2/11/2026 16:46	165.2
2/12/2026 15:46	165.02
2/13/2026 16:46	165.2
2/14/2026 15:50	165.2
2/15/2026 11:50	164.84
2/16/2026 7:50	164.3
2/17/2026 13:51	165.02
2/18/2026 16:51	165.38
2/19/2026 15:22	164.66
2/20/2026 17:23	165.38
2/21/2026 17:23	165.2
2/22/2026 16:23	165.2
2/23/2026 17:46	165.74
2/24/2026 14:46	165.02
2/25/2026 17:04	165.2
2/26/2026 16:37	165.38
2/27/2026 15:37	165.2

2/28/2026 14:12	165.38	
3/1/2026 14:12	165.2	
3/2/2026 17:12	165.74	
3/3/2026 18:13	165.92	
3/4/2026 12:13	165.56	
2/2/2026 11:10		163.22
2/3/2026 10:10		163.4
2/4/2026 11:11		163.76
2/5/2026 11:11		163.94
2/6/2026 12:11		164.3
2/7/2026 9:45		164.3
2/8/2026 14:45		164.84
2/9/2026 11:45		164.84
2/10/2026 13:46		164.12
2/11/2026 15:46		164.48
2/12/2026 10:46		164.84
2/13/2026 9:46		164.84
2/14/2026 9:50		165.02
2/15/2026 11:50		164.66
2/16/2026 4:50		164.3
2/17/2026 7:50		164.84
2/18/2026 10:51		165.2
2/19/2026 15:22		164.66
2/20/2026 17:23		165.2
2/21/2026 16:23		165.2
2/22/2026 10:23		165.2
2/23/2026 17:46		165.74
2/24/2026 12:46		165.38
2/25/2026 11:04		165.2
2/26/2026 15:37		165.2
2/27/2026 10:37		165.02
2/28/2026 11:12		165.38
3/1/2026 11:12		165.56
3/2/2026 9:12		165.56
3/3/2026 16:13		165.92
3/4/2026 11:13		165.74
2/2/2026 12:10		170.42
2/3/2026 10:10		171.32
2/4/2026 11:11		171.68
2/5/2026 12:11		172.04
2/6/2026 12:11		172.04
2/7/2026 9:45		172.22
2/8/2026 15:45		172.94
2/9/2026 12:45		173.12

2/10/2026 15:46	171.68
2/11/2026 16:46	171.86
2/12/2026 10:46	172.22
2/13/2026 9:46	171.86
2/14/2026 11:50	172.94
2/15/2026 10:50	171.5
2/16/2026 2:50	170.96
2/17/2026 7:50	172.04
2/18/2026 10:51	172.76
2/18/2026 23:22	171.14
2/20/2026 15:23	171.86
2/21/2026 10:23	171.68
2/22/2026 9:23	171.5
2/23/2026 11:23	172.4
2/24/2026 12:46	171.68
2/25/2026 11:04	172.76
2/26/2026 9:37	172.76
2/27/2026 15:37	174.38
2/28/2026 11:12	174.74
3/1/2026 11:12	175.46
3/2/2026 10:12	177.26
3/3/2026 11:12	176.54
3/4/2026 11:13	177.62
2/2/2026 10:10	177.26
2/3/2026 11:10	176.72
2/4/2026 11:11	177.08
2/5/2026 13:11	178.34
2/6/2026 12:11	178.34
2/7/2026 9:45	178.16
2/8/2026 14:45	179.24
2/9/2026 11:45	178.7
2/10/2026 11:46	177.26
2/11/2026 13:46	178.16
2/12/2026 10:46	178.16
2/13/2026 14:46	178.88
2/14/2026 12:50	179.06
2/15/2026 10:50	177.98
2/16/2026 4:50	177.44
2/17/2026 7:50	178.16
2/18/2026 10:51	178.52
2/19/2026 15:22	177.8
2/20/2026 14:23	178.52
2/21/2026 13:23	178.88
2/22/2026 14:23	179.06

2/23/2026 12:46	179.6	
2/24/2026 12:46	179.96	
2/25/2026 11:04	180.86	
2/26/2026 13:37	181.04	
2/27/2026 13:37	181.94	
2/28/2026 12:12	182.66	
3/1/2026 11:12	182.84	
3/2/2026 11:12	183.56	
3/3/2026 10:12	182.84	
3/4/2026 11:13	184.1	
2/2/2026 10:10		183.2
2/3/2026 10:10		183.38
2/4/2026 11:11		183.56
2/5/2026 11:11		184.1
2/6/2026 12:11		184.1
2/7/2026 9:45		183.92
2/8/2026 10:45		184.64
2/9/2026 12:45		184.82
2/10/2026 10:46		183.56
2/11/2026 13:46		185
2/12/2026 11:46		185.18
2/13/2026 9:46		185.54
2/14/2026 11:50		186.26
2/15/2026 10:50		185.36
2/16/2026 8:50		185
2/17/2026 7:50		185.72
2/18/2026 10:51		185.9
2/19/2026 14:22		185.18
2/20/2026 13:23		186.26
2/21/2026 10:23		186.26
2/22/2026 9:23		186.44
2/23/2026 12:46		186.98
2/24/2026 12:46		187.88
2/25/2026 11:04		188.78
2/26/2026 13:37		188.6
2/27/2026 11:37		189.14
2/28/2026 12:12		190.4
3/1/2026 11:12		190.76
3/2/2026 11:12		191.66
3/3/2026 10:12		191.12
3/4/2026 11:13		192.38
2/2/2026 12:10		183.02
2/3/2026 10:10		183.2
2/4/2026 11:11		183.38

2/5/2026 11:11	183.92
2/6/2026 12:11	183.92
2/7/2026 9:45	183.56
2/8/2026 13:45	184.46
2/9/2026 12:45	184.64
2/10/2026 10:46	183.02
2/11/2026 13:46	184.46
2/12/2026 11:46	184.64
2/13/2026 13:46	185.36
2/14/2026 12:50	185.9
2/15/2026 9:50	184.82
2/16/2026 0:50	184.1
2/17/2026 7:50	185.36
2/18/2026 10:51	185.36
2/19/2026 15:22	184.46
2/20/2026 13:23	185.54
2/21/2026 13:23	185.9
2/22/2026 12:23	186.26
2/23/2026 12:46	186.8
2/24/2026 12:46	187.7
2/25/2026 11:04	188.42
2/26/2026 13:37	188.42
2/27/2026 13:37	189.14
2/28/2026 12:12	190.4
3/1/2026 11:12	190.76
3/2/2026 11:12	191.48
3/3/2026 10:12	190.76
3/4/2026 11:13	192.2

TP-12	15 ft	30 ft	45 ft	80 ft	100 ft	125 ft
2/2/2026 11:47	103.1					
2/3/2026 12:47	102.74					
2/4/2026 11:48	102.74					
2/5/2026 11:48	102.74					
2/6/2026 14:49	103.28					
2/7/2026 10:45	102.74					
2/8/2026 10:45	103.1					
2/9/2026 12:45	102.92					
2/10/2026 12:46	102.02					
2/11/2026 13:46	102.56					
2/12/2026 11:46	102.74					
2/13/2026 9:46	102.38					
2/14/2026 11:50	102.74					
2/15/2026 12:50	102.02					
2/16/2026 3:50	101.3					

2/17/2026 8:50	101.48	
2/18/2026 10:51	102.2	
2/19/2026 15:09	101.12	
2/20/2026 14:09	101.84	
2/21/2026 12:09	101.66	
2/22/2026 11:09	102.02	
2/23/2026 10:10	102.02	
2/24/2026 13:10	102.92	
2/25/2026 11:18	102.38	
2/26/2026 11:19	102.2	
2/27/2026 10:19	102.2	
2/28/2026 12:12	102.74	
3/1/2026 12:12	102.74	
3/2/2026 12:12	102.56	
3/3/2026 10:13	101.84	
3/4/2026 11:13	102.2	
2/2/2026 11:47		119.12
2/3/2026 10:47		118.94
2/4/2026 10:48		118.94
2/5/2026 11:48		118.94
2/6/2026 12:49		119.12
2/7/2026 10:45		119.12
2/8/2026 10:45		119.48
2/9/2026 12:45		119.12
2/10/2026 12:46		118.22
2/11/2026 13:46		118.58
2/12/2026 10:46		118.94
2/13/2026 9:46		118.94
2/14/2026 9:50		118.94
2/15/2026 13:50		118.58
2/16/2026 16:50		117.86
2/17/2026 8:50		118.04
2/18/2026 10:51		118.94
2/19/2026 13:09		118.04
2/20/2026 13:09		118.4
2/21/2026 12:09		118.58
2/22/2026 10:09		118.94
2/23/2026 10:10		119.12
2/24/2026 12:10		119.48
2/25/2026 10:18		119.66
2/26/2026 12:19		119.3
2/27/2026 10:19		119.48
2/28/2026 12:12		119.84
3/1/2026 12:12		119.84

3/2/2026 12:12	119.84	
3/3/2026 10:13	119.66	
3/4/2026 11:13	119.66	
2/2/2026 11:47		123.44
2/3/2026 9:47		123.26
2/4/2026 9:48		123.26
2/5/2026 11:48		123.26
2/6/2026 12:49		123.44
2/7/2026 9:45		123.44
2/8/2026 9:45		123.62
2/9/2026 12:45		123.26
2/10/2026 12:46		122.9
2/11/2026 13:46		123.08
2/12/2026 11:46		123.44
2/13/2026 9:46		123.44
2/14/2026 9:50		123.44
2/15/2026 13:50		123.08
2/16/2026 16:50		122.36
2/17/2026 8:50		122.72
2/18/2026 10:51		123.44
2/19/2026 13:09		122.72
2/20/2026 14:09		122.9
2/21/2026 10:09		123.08
2/22/2026 9:09		123.44
2/23/2026 10:10		123.44
2/24/2026 13:10		123.8
2/25/2026 9:18		123.8
2/26/2026 8:19		123.44
2/27/2026 9:19		123.8
2/28/2026 9:12		123.98
3/1/2026 11:12		123.98
3/2/2026 10:12		124.16
3/3/2026 10:13		123.98
3/4/2026 10:13		123.8
2/2/2026 12:47		132.98
2/3/2026 13:48		132.8
2/4/2026 10:48		132.8
2/5/2026 10:48		132.8
2/6/2026 13:49		132.98
2/7/2026 10:45		132.8
2/8/2026 12:45		133.16
2/9/2026 12:45		132.98
2/10/2026 12:46		132.44
2/11/2026 13:46		132.8

2/12/2026 9:46	132.62
2/13/2026 9:46	132.8
2/14/2026 8:50	132.8
2/15/2026 12:50	132.62
2/16/2026 16:50	131.9
2/17/2026 8:50	132.08
2/18/2026 10:51	132.8
2/19/2026 13:09	132.26
2/20/2026 14:09	132.44
2/21/2026 9:09	132.62
2/22/2026 9:09	132.98
2/23/2026 10:10	132.98
2/24/2026 13:10	133.34
2/25/2026 9:18	133.34
2/26/2026 13:19	133.16
2/27/2026 9:19	133.34
2/28/2026 12:12	133.52
3/1/2026 10:12	133.34
3/2/2026 10:12	133.52
3/3/2026 10:13	133.34
3/4/2026 10:13	133.34
2/2/2026 11:47	136.94
2/3/2026 13:48	136.94
2/4/2026 9:48	136.94
2/5/2026 10:48	136.94
2/6/2026 13:49	137.12
2/7/2026 10:45	136.94
2/8/2026 12:45	137.3
2/9/2026 12:45	137.12
2/10/2026 12:46	136.58
2/11/2026 9:46	136.4
2/12/2026 11:46	136.76
2/13/2026 14:46	136.94
2/14/2026 9:50	136.94
2/15/2026 13:50	136.76
2/16/2026 16:50	135.86
2/17/2026 8:50	136.22
2/18/2026 10:51	136.58
2/19/2026 13:09	136.22
2/20/2026 17:09	136.58
2/21/2026 9:09	136.4
2/22/2026 9:09	136.94
2/23/2026 15:10	137.12
2/24/2026 12:10	137.48

2/25/2026 10:18	137.48
2/26/2026 8:19	137.3
2/27/2026 9:19	137.66
2/28/2026 12:12	137.84
3/1/2026 11:12	137.66
3/2/2026 10:12	137.48
3/3/2026 10:13	137.66
3/4/2026 10:13	137.48
2/2/2026 14:47	147.92
2/3/2026 9:47	147.92
2/4/2026 8:48	147.92
2/5/2026 10:48	148.1
2/6/2026 13:49	148.1
2/7/2026 9:45	147.92
2/8/2026 9:45	148.1
2/9/2026 10:45	147.92
2/10/2026 12:46	147.92
2/11/2026 9:46	147.74
2/12/2026 9:46	147.74
2/13/2026 8:46	148.1
2/14/2026 8:50	147.92
2/15/2026 10:50	147.92
2/16/2026 7:50	147.38
2/17/2026 8:50	147.74
2/18/2026 8:51	147.74
2/19/2026 13:09	147.74
2/20/2026 17:09	147.74
2/21/2026 9:09	147.92
2/22/2026 9:09	148.28
2/23/2026 10:10	148.1
2/24/2026 9:10	148.28
2/25/2026 9:18	148.28
2/26/2026 8:19	148.46
2/27/2026 9:19	148.46
2/28/2026 8:12	148.82
3/1/2026 9:12	148.46
3/2/2026 10:12	148.46
3/3/2026 10:13	148.46
3/4/2026 9:13	148.46

TP-13	15 ft	30 ft	45 ft	75 ft	100 ft	140 ft
2/2/2026 12:53	142.34					
2/3/2026 16:17	142.88					
2/4/2026 15:51	143.06					
2/5/2026 14:17	142.88					

2/6/2026 13:33	143.78	
2/7/2026 15:31	143.6	
2/8/2026 16:05	145.04	
2/9/2026 13:08	143.96	
2/10/2026 12:47	143.24	
2/11/2026 16:19	144.68	
2/12/2026 14:17	144.86	
2/13/2026 15:20	146.12	
2/14/2026 15:57	145.4	
2/15/2026 13:35	144.32	
2/16/2026 0:35	143.78	
2/17/2026 5:33	142.88	
2/18/2026 16:33	144.14	
2/19/2026 14:08	143.24	
2/20/2026 16:40	144.68	
2/21/2026 16:04	143.96	
2/22/2026 14:41	143.78	
2/23/2026 15:27	144.5	
2/24/2026 13:32	143.96	
2/25/2026 14:14	143.96	
2/26/2026 15:20	143.42	
2/27/2026 15:25	143.42	
2/28/2026 12:29	143.6	
3/1/2026 11:34	142.88	
3/2/2026 14:39	143.06	
3/3/2026 16:38	143.42	
3/4/2026 13:49	142.52	
2/2/2026 11:56		167.36
2/3/2026 16:17		167
2/4/2026 14:51		167
2/5/2026 11:17		166.82
2/6/2026 11:33		167.18
2/7/2026 16:31		167
2/8/2026 15:05		167.72
2/9/2026 11:08		167
2/10/2026 12:47		166.28
2/11/2026 16:19		167.36
2/12/2026 11:41		167.54
2/13/2026 15:20		166.82
2/14/2026 12:57		165.02
2/15/2026 13:35		163.4
2/15/2026 23:35		162.14
2/17/2026 8:30		161.24
2/18/2026 13:03		160.88

2/19/2026 14:08	159.44	
2/20/2026 13:40	160.16	
2/21/2026 16:04	159.26	
2/22/2026 14:11	158.9	
2/23/2026 15:27	159.26	
2/24/2026 12:05	158.72	
2/25/2026 14:14	158.36	
2/26/2026 13:19	157.82	
2/27/2026 13:25	157.46	
2/28/2026 12:29	157.46	
3/1/2026 11:34	156.74	
3/2/2026 10:51	156.38	
3/3/2026 15:38	156.38	
3/4/2026 11:04	155.66	
2/2/2026 10:53		168.8
2/3/2026 9:15		168.26
2/4/2026 10:38		168.26
2/5/2026 11:17		168.26
2/6/2026 11:33		168.8
2/7/2026 9:41		168.44
2/8/2026 10:41		168.8
2/9/2026 12:08		168.8
2/10/2026 12:47		167.9
2/11/2026 12:19		168.44
2/12/2026 11:41		168.98
2/13/2026 15:20		167
2/14/2026 10:40		166.1
2/15/2026 11:35		165.02
2/16/2026 0:35		163.94
2/17/2026 8:30		163.94
2/18/2026 9:46		164.3
2/19/2026 0:51		162.5
2/20/2026 16:40		161.78
2/21/2026 16:04		161.6
2/22/2026 8:55		160.88
2/23/2026 15:27		161.42
2/24/2026 11:05		163.58
2/25/2026 10:15		160.7
2/26/2026 12:19		160.16
2/27/2026 8:24		159.8
2/28/2026 11:29		159.26
3/1/2026 11:34		160.16
3/2/2026 9:31		159.8
3/3/2026 9:46		159.8

3/4/2026 10:04	158.72	
2/2/2026 10:53		168.08
2/3/2026 9:15		167.36
2/4/2026 10:38		167.72
2/5/2026 10:07		167.72
2/6/2026 10:33		168.26
2/7/2026 11:05		167.9
2/8/2026 10:41		168.26
2/9/2026 12:08		168.08
2/10/2026 12:47		166.64
2/11/2026 12:19		167.36
2/12/2026 11:41		168.44
2/13/2026 8:45		166.28
2/14/2026 10:40		165.74
2/15/2026 11:35		164.48
2/16/2026 0:35		163.04
2/17/2026 11:05		163.4
2/18/2026 10:20		164.48
2/19/2026 12:08		163.4
2/20/2026 13:40		164.3
2/21/2026 16:04		163.94
2/22/2026 8:55		164.12
2/23/2026 8:54		164.48
2/24/2026 12:05		164.66
2/25/2026 10:15		164.3
2/26/2026 11:34		163.76
2/27/2026 9:24		163.58
2/28/2026 11:29		164.84
3/1/2026 10:34		164.12
3/2/2026 9:45		164.12
3/3/2026 8:46		163.76
3/4/2026 10:04		163.94
2/2/2026 10:53		169.88
2/3/2026 9:15		169.16
2/4/2026 10:38		169.52
2/5/2026 10:07		169.7
2/6/2026 10:33		170.06
2/7/2026 9:41		169.52
2/8/2026 10:41		170.06
2/9/2026 11:08		169.7
2/10/2026 11:47		168.26
2/11/2026 12:19		169.16
2/12/2026 11:41		169.88
2/13/2026 8:45		168.44

2/14/2026 10:40	167.9	
2/15/2026 11:35	166.64	
2/15/2026 23:35	164.84	
2/17/2026 11:05	165.56	
2/18/2026 10:20	166.64	
2/19/2026 12:08	165.56	
2/20/2026 12:37	166.1	
2/21/2026 8:24	165.92	
2/22/2026 8:55	166.28	
2/23/2026 8:54	166.64	
2/24/2026 12:05	167	
2/25/2026 10:15	166.82	
2/26/2026 11:34	165.92	
2/27/2026 9:24	165.92	
2/28/2026 11:29	167	
3/1/2026 10:34	166.46	
3/2/2026 9:45	166.46	
3/3/2026 8:46	166.28	
3/4/2026 10:04	166.46	
2/2/2026 10:53		172.22
2/3/2026 9:15		171.86
2/4/2026 10:38		171.68
2/5/2026 10:07		171.86
2/6/2026 10:33		172.4
2/7/2026 9:41		172.04
2/8/2026 10:41		172.58
2/9/2026 11:08		172.04
2/10/2026 12:47		170.6
2/11/2026 12:19		171.68
2/12/2026 11:37		172.4
2/13/2026 8:45		171.14
2/14/2026 9:40		170.6
2/15/2026 11:35		168.98
2/16/2026 0:35		167.36
2/17/2026 11:05		168.08
2/18/2026 10:20		169.34
2/19/2026 12:08		168.26
2/20/2026 12:37		168.44
2/21/2026 8:24		168.62
2/22/2026 7:55		168.8
2/23/2026 8:54		169.16
2/24/2026 12:05		168.98
2/25/2026 10:15		169.16
2/26/2026 7:18		167.9

2/27/2026 9:24	168.26
2/28/2026 11:29	168.98
3/1/2026 10:34	168.8
3/2/2026 9:45	168.98
3/3/2026 8:46	168.8
3/4/2026 10:04	168.98

TP-14	15 ft	30 ft	45 ft	75 ft	100 ft	125 ft	150 ft
-------	-------	-------	-------	-------	--------	--------	--------

2/2/2026 11:29	96.98
2/3/2026 10:29	96.44
2/4/2026 11:29	96.8
2/5/2026 11:29	96.8
2/6/2026 11:29	96.62
2/7/2026 10:45	96.44
2/8/2026 16:19	96.62
2/9/2026 13:19	95.9
2/10/2026 13:19	95
2/11/2026 14:19	95
2/12/2026 11:19	95.54
2/13/2026 10:45	95.36
2/14/2026 11:50	95.36
2/15/2026 12:05	94.64
2/15/2026 23:05	93.38
2/17/2026 12:05	93.92
2/18/2026 11:05	95
2/19/2026 15:36	93.92
2/20/2026 15:11	94.1
2/21/2026 11:29	93.74
2/22/2026 9:17	94.1
2/23/2026 17:57	94.82
2/24/2026 12:18	94.82
2/25/2026 10:30	94.46
2/26/2026 12:49	93.92
2/27/2026 14:49	94.28
2/28/2026 12:12	94.46
3/1/2026 11:12	94.46
3/2/2026 11:01	94.28
3/3/2026 16:01	94.1
3/4/2026 12:01	94.1

2/2/2026 11:29	114.98
2/3/2026 10:29	114.44
2/4/2026 11:29	114.62
2/5/2026 11:29	114.8
2/6/2026 10:29	114.8
2/7/2026 10:45	114.8

2/8/2026 11:18	114.98	
2/9/2026 13:19	114.98	
2/10/2026 13:19	114.62	
2/11/2026 14:19	114.8	
2/12/2026 11:19	115.16	
2/13/2026 9:45	114.98	
2/14/2026 11:50	115.16	
2/15/2026 12:05	114.62	
2/16/2026 12:05	113.9	
2/17/2026 9:05	114.08	
2/18/2026 11:05	114.8	
2/19/2026 15:36	114.26	
2/20/2026 15:53	114.62	
2/21/2026 16:17	114.44	
2/22/2026 10:46	114.62	
2/23/2026 17:57	115.16	
2/24/2026 12:18	115.16	
2/25/2026 10:30	115.16	
2/26/2026 12:49	114.8	
2/27/2026 13:49	114.98	
2/28/2026 12:12	115.16	
3/1/2026 11:12	115.16	
3/2/2026 9:12	114.98	
3/3/2026 16:01	115.16	
3/4/2026 12:01	115.34	
2/2/2026 11:29		126.86
2/3/2026 9:29		126.32
2/4/2026 11:29		126.32
2/5/2026 11:29		126.5
2/6/2026 10:29		126.68
2/7/2026 10:45		126.5
2/8/2026 11:18		126.68
2/9/2026 12:19		126.5
2/10/2026 13:19		126.14
2/11/2026 12:19		126.32
2/12/2026 11:19		126.5
2/13/2026 15:45		126.5
2/14/2026 11:50		126.68
2/15/2026 12:05		126.32
2/15/2026 23:05		125.6
2/17/2026 9:05		125.96
2/18/2026 11:05		126.5
2/19/2026 15:36		126.14
2/20/2026 11:51		126.32

2/21/2026 16:17	126.32	
2/22/2026 9:17	126.32	
2/23/2026 17:57	126.68	
2/24/2026 10:54	126.68	
2/25/2026 10:30	126.86	
2/26/2026 15:49	126.5	
2/27/2026 14:49	126.68	
2/28/2026 12:12	126.68	
3/1/2026 11:12	126.86	
3/2/2026 9:12	126.68	
3/3/2026 16:01	126.68	
3/4/2026 11:01	126.86	
2/2/2026 15:29		149.18
2/3/2026 15:29		149
2/4/2026 14:29		148.82
2/5/2026 11:29		149
2/6/2026 13:29		149.18
2/7/2026 17:18		148.82
2/8/2026 16:19		149.54
2/9/2026 16:19		148.82
2/10/2026 14:19		147.74
2/11/2026 14:19		148.28
2/12/2026 14:45		148.46
2/13/2026 15:45		148.82
2/14/2026 11:50		148.28
2/15/2026 13:05		147.74
2/16/2026 18:05		147.02
2/17/2026 9:05		147.02
2/18/2026 11:05		148.28
2/19/2026 15:36		147.56
2/20/2026 17:02		148.46
2/21/2026 15:38		147.92
2/22/2026 15:30		148.28
2/23/2026 17:57		149.18
2/24/2026 12:18		148.46
2/25/2026 16:49		148.82
2/26/2026 15:49		148.46
2/27/2026 14:49		148.64
2/28/2026 15:12		148.46
3/1/2026 12:12		148.28
3/2/2026 17:01		148.28
3/3/2026 16:01		148.64
3/4/2026 12:01		148.28
2/2/2026 12:29		159.62

2/3/2026 16:29	159.44	
2/4/2026 11:29	159.44	
2/5/2026 11:29	159.8	
2/6/2026 13:29	159.62	
2/7/2026 10:45	159.44	
2/8/2026 16:19	159.8	
2/9/2026 16:19	159.44	
2/10/2026 13:19	159.08	
2/11/2026 14:19	159.44	
2/12/2026 11:19	159.44	
2/13/2026 15:45	159.62	
2/14/2026 11:50	159.44	
2/15/2026 12:05	159.08	
2/16/2026 4:05	158.54	
2/17/2026 9:05	158.72	
2/18/2026 17:05	159.44	
2/19/2026 15:36	159.08	
2/20/2026 15:53	159.44	
2/21/2026 17:25	159.08	
2/22/2026 16:11	159.26	
2/23/2026 17:57	159.8	
2/24/2026 12:18	159.44	
2/25/2026 13:49	159.44	
2/26/2026 13:49	159.08	
2/27/2026 14:49	159.44	
2/28/2026 15:12	159.44	
3/1/2026 12:12	159.26	
3/2/2026 16:01	159.26	
3/3/2026 18:01	159.44	
3/4/2026 12:01	159.44	
2/2/2026 12:29		168.26
2/3/2026 15:29		168.08
2/4/2026 16:29		168.26
2/5/2026 11:29		168.26
2/6/2026 13:29		168.26
2/7/2026 16:18		168.26
2/8/2026 16:19		168.8
2/9/2026 13:19		168.08
2/10/2026 13:19		167.72
2/11/2026 14:19		167.9
2/12/2026 12:19		168.08
2/13/2026 15:45		168.26
2/14/2026 11:50		167.9
2/15/2026 12:05		167.54

2/16/2026 12:05	167	
2/17/2026 12:05	167.36	
2/18/2026 11:05	167.54	
2/19/2026 15:36	167.36	
2/20/2026 15:53	167.72	
2/21/2026 16:17	167.54	
2/22/2026 16:11	167.72	
2/23/2026 17:57	168.26	
2/24/2026 12:18	168.08	
2/25/2026 13:49	168.08	
2/26/2026 15:49	167.9	
2/27/2026 14:49	168.08	
2/28/2026 13:12	168.08	
3/1/2026 12:12	167.9	
3/2/2026 13:01	167.54	
3/3/2026 16:01	167.9	
3/4/2026 12:01	167.72	
2/2/2026 12:29		170.78
2/3/2026 16:29		170.96
2/4/2026 11:29		170.78
2/5/2026 11:29		170.96
2/6/2026 13:29		171.32
2/7/2026 16:18		171.14
2/8/2026 16:19		171.32
2/9/2026 16:19		171.32
2/10/2026 13:19		170.78
2/11/2026 16:19		171.14
2/12/2026 15:45		171.14
2/13/2026 15:45		171.32
2/14/2026 10:50		170.96
2/15/2026 13:05		170.96
2/16/2026 9:05		170.42
2/17/2026 11:05		170.6
2/18/2026 11:05		171.14
2/19/2026 15:36		170.96
2/20/2026 15:53		171.32
2/21/2026 17:25		170.96
2/22/2026 15:30		171.14
2/23/2026 17:57		171.68
2/24/2026 13:18		170.96
2/25/2026 16:49		171.32
2/26/2026 15:49		171.14
2/27/2026 14:49		171.14
2/28/2026 14:12		171.14

						171.32
						171.14
						171.32
						170.96
TP-15	15 ft	30 ft	45 ft	75 ft	100 ft	
2/2/2026 13:33	182.3					
2/3/2026 16:02	182.66					
2/4/2026 17:21	182.66					
2/5/2026 13:21	182.84					
2/6/2026 13:53	183.02					
2/7/2026 11:45	182.48					
2/8/2026 17:45	183.2					
2/9/2026 12:45	183.38					
2/10/2026 3:05	182.66					
2/11/2026 16:00	182.66					
2/12/2026 18:17	183.02					
2/13/2026 18:54	182.84					
2/14/2026 13:56	182.66					
2/15/2026 16:57	183.02					
2/16/2026 3:57	182.48					
2/17/2026 15:56	182.48					
2/18/2026 11:28	182.48					
2/19/2026 6:38	182.12					
2/20/2026 17:11	183.74					
2/21/2026 16:11	182.66					
2/22/2026 17:11	182.84					
2/23/2026 17:11	183.2					
2/24/2026 17:41	183.92					
2/25/2026 17:15	183.92					
2/26/2026 17:33	183.38					
2/27/2026 18:33	183.2					
2/28/2026 16:12	183.38					
3/1/2026 12:12	182.84					
3/2/2026 17:46	183.56					
3/3/2026 17:40	183.74					
3/4/2026 11:40	183.2					
2/2/2026 12:33		196.16				
2/3/2026 13:56		195.98				
2/4/2026 14:02		196.16				
2/5/2026 11:21		196.16				
2/6/2026 12:53		196.52				
2/7/2026 16:45		196.34				
2/8/2026 15:45		196.7				
2/9/2026 10:45		196.16				

2/9/2026 23:05	195.44	
2/11/2026 16:00	196.16	
2/12/2026 12:24	196.16	
2/13/2026 16:54	195.98	
2/14/2026 12:56	195.98	
2/15/2026 11:57	195.8	
2/16/2026 0:57	195.08	
2/17/2026 12:46	195.44	
2/18/2026 15:38	196.16	
2/19/2026 14:57	195.26	
2/20/2026 17:11	196.34	
2/21/2026 16:11	195.98	
2/22/2026 17:11	196.16	
2/23/2026 17:11	196.52	
2/24/2026 16:41	197.06	
2/25/2026 11:15	196.34	
2/26/2026 13:33	195.98	
2/27/2026 15:33	196.16	
2/28/2026 12:12	196.16	
3/1/2026 12:12	196.16	
3/2/2026 11:46	196.16	
3/3/2026 16:40	196.52	
3/4/2026 10:40	195.98	
2/2/2026 12:33		199.04
2/3/2026 13:56		199.04
2/4/2026 16:21		199.22
2/5/2026 11:21		199.04
2/6/2026 12:53		199.4
2/7/2026 14:45		199.22
2/8/2026 12:45		199.58
2/9/2026 10:45		199.04
2/10/2026 13:05		198.32
2/11/2026 16:00		199.04
2/12/2026 13:40		199.4
2/13/2026 17:54		199.04
2/14/2026 13:56		199.22
2/15/2026 11:57		198.5
2/16/2026 0:57		197.96
2/17/2026 11:46		198.32
2/18/2026 15:38		199.04
2/19/2026 14:57		198.32
2/20/2026 17:11		199.22
2/21/2026 17:11		199.04
2/22/2026 14:11		199.22

2/23/2026 15:11	199.4	
2/24/2026 14:12	201.02	
2/25/2026 14:15	199.22	
2/26/2026 12:33	198.86	
2/27/2026 13:33	199.04	
2/28/2026 12:12	199.22	
3/1/2026 14:12	199.04	
3/2/2026 11:46	199.04	
3/3/2026 16:40	199.22	
3/4/2026 11:40	199.04	
2/2/2026 18:49		200.3
2/3/2026 21:02		200.3
2/4/2026 11:02		200.48
2/5/2026 11:21		200.66
2/6/2026 17:53		201.02
2/7/2026 21:45		200.48
2/8/2026 17:45		201.2
2/9/2026 12:45		200.84
2/9/2026 23:05		199.94
2/11/2026 17:13		200.3
2/12/2026 13:40		200.3
2/13/2026 16:54		200.3
2/14/2026 12:56		200.48
2/15/2026 11:57		200.12
2/16/2026 0:57		199.76
2/17/2026 8:23		199.76
2/18/2026 11:28		200.48
2/19/2026 14:57		199.4
2/20/2026 17:11		200.3
2/21/2026 17:11		199.94
2/22/2026 17:11		200.12
2/23/2026 16:11		200.66
2/24/2026 14:13		202.46
2/25/2026 17:15		200.84
2/26/2026 17:33		200.3
2/27/2026 17:33		200.48
2/28/2026 12:12		200.48
3/1/2026 12:12		200.3
3/2/2026 12:46		199.94
3/3/2026 17:40		200.3
3/4/2026 11:40		199.94
2/2/2026 13:33		200.12
2/3/2026 13:56		199.94
2/4/2026 14:02		200.3

2/5/2026 11:21	200.3
2/6/2026 12:53	200.48
2/7/2026 14:45	200.48
2/8/2026 15:45	201.38
2/9/2026 12:45	201.2
2/10/2026 3:05	200.12
2/11/2026 11:52	200.3
2/12/2026 13:40	200.66
2/13/2026 14:26	200.48
2/14/2026 12:56	200.84
2/15/2026 11:57	200.12
2/16/2026 0:57	199.76
2/17/2026 8:23	200.12
2/18/2026 11:28	200.3
2/19/2026 14:57	199.58
2/20/2026 17:11	200.66
2/21/2026 16:11	200.66
2/22/2026 14:11	200.48
2/23/2026 16:11	201.02
2/24/2026 14:13	202.28
2/25/2026 11:15	200.48
2/26/2026 13:33	200.3
2/27/2026 14:33	200.48
2/28/2026 12:12	201.02
3/1/2026 13:12	200.84
3/2/2026 12:46	200.84
3/3/2026 17:40	201.02
3/4/2026 11:40	201.02

TP-16	15 ft	30 ft	45 ft	60 ft	80 ft	100 ft
2/2/2026 18:47	136.22					
2/3/2026 15:48	136.4					
2/4/2026 11:48	135.86					
2/5/2026 13:48	136.04					
2/6/2026 14:37	136.4					
2/7/2026 16:45	136.22					
2/8/2026 16:45	136.22					
2/9/2026 12:45	135.86					
2/10/2026 15:46	135.68					
2/11/2026 15:46	136.76					
2/12/2026 14:46	136.94					
2/13/2026 17:46	137.3					
2/14/2026 14:50	136.4					
2/15/2026 12:50	136.4					
2/16/2026 16:50	137.48					

2/17/2026 17:51	138.2	
2/18/2026 16:51	138.92	
2/19/2026 14:51	138.38	
2/20/2026 16:51	138.74	
2/21/2026 17:51	138.02	
2/22/2026 15:51	138.02	
2/23/2026 17:52	138.92	
2/24/2026 12:52	137.48	
2/25/2026 16:52	138.02	
2/26/2026 15:52	137.12	
2/27/2026 14:52	137.3	
2/28/2026 17:12	136.94	
3/1/2026 15:12	136.58	
3/2/2026 16:12	137.84	
3/3/2026 16:13	137.3	
3/4/2026 15:13	137.3	
2/2/2026 10:47		171.14
2/3/2026 15:48		172.04
2/4/2026 16:48		172.4
2/5/2026 11:48		172.4
2/6/2026 12:37		172.76
2/7/2026 16:45		173.12
2/8/2026 15:45		173.84
2/9/2026 12:45		173.48
2/10/2026 12:46		173.3
2/11/2026 15:46		174.38
2/12/2026 12:46		174.56
2/13/2026 14:46		175.1
2/14/2026 10:50		174.92
2/15/2026 11:50		174.92
2/16/2026 16:50		174.56
2/17/2026 11:50		175.28
2/18/2026 15:51		176.36
2/19/2026 14:51		175.82
2/20/2026 15:51		177.62
2/21/2026 16:51		176.9
2/22/2026 15:51		177.26
2/23/2026 16:52		177.8
2/24/2026 12:52		177.44
2/25/2026 16:52		177.8
2/26/2026 15:52		177.62
2/27/2026 14:52		178.16
2/28/2026 15:12		178.16
3/1/2026 11:12		178.16

3/2/2026 16:12	178.52	
3/3/2026 15:13	178.7	
3/4/2026 12:13	178.34	
2/2/2026 11:47		135.14
2/3/2026 15:48		134.96
2/4/2026 12:48		134.96
2/5/2026 11:48		135.14
2/6/2026 13:37		135.68
2/7/2026 16:45		135.5
2/8/2026 15:45		136.04
2/9/2026 12:45		135.68
2/10/2026 12:46		135.32
2/11/2026 15:46		135.86
2/12/2026 11:46		136.04
2/13/2026 14:46		136.4
2/14/2026 13:50		136.22
2/15/2026 11:50		135.86
2/15/2026 23:50		75.2
2/17/2026 11:50		135.86
2/18/2026 10:51		136.4
2/19/2026 13:51		136.04
2/20/2026 15:51		137.66
2/21/2026 16:51		136.58
2/22/2026 16:52		136.94
2/23/2026 15:52		136.76
2/24/2026 12:52		136.4
2/25/2026 12:52		136.4
2/26/2026 15:52		136.58
2/27/2026 14:52		136.94
2/28/2026 12:12		137.12
3/1/2026 11:12		136.76
3/2/2026 16:12		137.12
3/3/2026 17:13		137.3
3/4/2026 11:13		136.76
2/2/2026 12:47		139.1
2/3/2026 15:48		138.92
2/4/2026 14:48		138.92
2/5/2026 11:48		138.92
2/6/2026 13:37		139.46
2/7/2026 16:45		139.1
2/8/2026 15:45		140
2/9/2026 12:45		139.1
2/10/2026 12:46		138.56
2/11/2026 15:46		139.28

2/12/2026 12:46	139.46	
2/13/2026 14:46	139.82	
2/14/2026 13:50	139.46	
2/15/2026 11:50	138.92	
2/16/2026 0:50	138.2	
2/17/2026 11:51	138.74	
2/18/2026 15:51	139.46	
2/19/2026 14:51	138.92	
2/20/2026 15:51	140.72	
2/21/2026 16:51	139.46	
2/22/2026 15:52	139.64	
2/23/2026 16:52	140.18	
2/24/2026 12:52	140	
2/25/2026 13:52	139.64	
2/26/2026 12:52	139.46	
2/27/2026 14:52	139.82	
2/28/2026 12:12	139.82	
3/1/2026 11:12	139.46	
3/2/2026 15:12	139.82	
3/3/2026 15:13	140.18	
3/4/2026 12:13	139.64	
2/2/2026 11:47		138.74
2/3/2026 9:47		138.2
2/4/2026 10:48		138.56
2/5/2026 13:48		138.92
2/6/2026 14:37		139.46
2/7/2026 11:45		138.74
2/8/2026 16:45		139.1
2/9/2026 12:45		138.56
2/10/2026 13:46		138.02
2/11/2026 16:46		138.56
2/12/2026 11:46		139.1
2/13/2026 15:46		138.92
2/14/2026 12:50		139.1
2/15/2026 11:50		138.38
2/16/2026 16:50		137.66
2/17/2026 8:50		138.2
2/18/2026 10:51		139.28
2/19/2026 14:51		138.56
2/20/2026 16:51		139.28
2/21/2026 16:51		138.56
2/22/2026 10:51		138.92
2/23/2026 17:52		140.18
2/24/2026 12:52		139.82

2/25/2026 13:52								139.82
2/26/2026 15:52								139.1
2/27/2026 17:52								139.64
2/28/2026 12:12								139.46
3/1/2026 12:12								139.64
3/2/2026 18:12								139.28
3/3/2026 18:13								139.64
3/4/2026 12:13								140.18
2/2/2026 11:47								142.34
2/3/2026 13:48								141.8
2/4/2026 10:48								141.98
2/5/2026 11:48								142.34
2/6/2026 12:37								142.52
2/7/2026 11:45								141.98
2/8/2026 12:45								142.52
2/9/2026 12:45								142.16
2/10/2026 12:46								141.26
2/11/2026 13:46								141.8
2/12/2026 11:46								142.52
2/13/2026 10:46								142.16
2/14/2026 12:50								142.52
2/15/2026 11:50								141.8
2/16/2026 17:50								140.9
2/17/2026 11:50								141.44
2/18/2026 10:51								142.16
2/19/2026 14:51								141.62
2/20/2026 15:51								142.52
2/21/2026 13:51								141.8
2/22/2026 15:51								142.16
2/23/2026 17:52								142.88
2/24/2026 12:52								142.88
2/25/2026 13:52								142.7
2/26/2026 12:52								142.16
2/27/2026 13:52								142.52
2/28/2026 12:12								142.88
3/1/2026 12:12								142.7
3/2/2026 12:12								142.7
3/3/2026 18:13								142.52
3/4/2026 12:13								142.7
TP-17	15 ft	30 ft	45 ft	60 ft	80 ft	100 ft	125 ft	
2/2/2026 11:38	132.98							
2/3/2026 21:39	134.06							
2/4/2026 11:00	136.76							
2/5/2026 10:58	136.22							

2/6/2026 11:58	137.66
2/7/2026 10:45	137.84
2/8/2026 10:45	138.92
2/9/2026 11:45	137.3
2/9/2026 23:45	135.32
2/11/2026 16:46	137.12
2/12/2026 11:46	138.38
2/13/2026 9:46	138.2
2/14/2026 11:50	138.92
2/15/2026 11:50	139.1
2/16/2026 17:50	138.56
2/17/2026 13:51	139.82
2/18/2026 11:51	140.9
2/19/2026 15:51	140.54
2/20/2026 17:51	141.98
2/21/2026 16:51	141.62
2/22/2026 9:51	142.34
2/23/2026 9:52	142.7
2/24/2026 12:52	142.88
2/25/2026 11:09	142.88
2/26/2026 12:10	142.52
2/27/2026 11:10	143.06
2/28/2026 12:12	143.42
3/1/2026 11:12	142.88
3/2/2026 10:12	141.98
3/3/2026 10:13	141.98
3/4/2026 12:13	142.88
2/2/2026 11:38	136.76
2/3/2026 9:39	136.4
2/4/2026 11:00	136.4
2/5/2026 10:58	136.58
2/6/2026 11:58	137.12
2/7/2026 10:45	136.76
2/8/2026 11:45	137.12
2/9/2026 12:45	137.84
2/10/2026 15:46	137.48
2/11/2026 13:46	137.84
2/12/2026 11:46	138.2
2/13/2026 9:46	137.66
2/14/2026 11:50	138.02
2/15/2026 10:50	137.3
2/16/2026 7:50	136.94
2/17/2026 7:51	137.48
2/18/2026 9:51	137.84

2/19/2026 15:51	137.3	
2/20/2026 17:51	137.84	
2/21/2026 9:51	137.66	
2/22/2026 9:51	138.2	
2/23/2026 17:52	138.38	
2/24/2026 12:52	139.28	
2/25/2026 17:10	140.36	
2/26/2026 11:10	140.72	
2/27/2026 10:10	140	
2/28/2026 11:12	140.18	
3/1/2026 11:12	140.18	
3/2/2026 10:12	139.82	
3/3/2026 10:13	139.64	
3/4/2026 12:13	140.18	
2/2/2026 11:38		142.7
2/3/2026 9:39		142.52
2/4/2026 9:39		142.16
2/5/2026 10:58		142.7
2/6/2026 11:58		142.52
2/7/2026 10:45		142.34
2/8/2026 11:45		142.52
2/9/2026 12:45		142.34
2/10/2026 10:46		141.62
2/11/2026 13:46		141.98
2/12/2026 11:46		142.7
2/13/2026 9:46		142.16
2/14/2026 10:50		142.34
2/15/2026 10:50		141.98
2/16/2026 12:50		141.62
2/17/2026 7:51		142.16
2/18/2026 11:51		142.34
2/19/2026 15:51		141.8
2/20/2026 12:51		142.34
2/21/2026 8:51		141.8
2/22/2026 8:51		142.16
2/23/2026 9:52		142.16
2/24/2026 11:52		142.52
2/25/2026 11:09		142.52
2/26/2026 8:10		142.34
2/27/2026 9:10		141.98
2/28/2026 11:12		142.7
3/1/2026 11:12		142.7
3/2/2026 10:12		142.34
3/3/2026 10:13		142.34

3/4/2026 12:13	142.52	
2/2/2026 11:38		143.06
2/3/2026 9:39		142.52
2/4/2026 11:00		142.52
2/5/2026 10:58		143.24
2/6/2026 11:58		143.24
2/7/2026 16:45		142.88
2/8/2026 11:45		143.06
2/9/2026 12:45		142.7
2/10/2026 14:46		142.34
2/11/2026 16:46		142.7
2/12/2026 12:46		143.24
2/13/2026 9:46		142.7
2/14/2026 11:50		143.06
2/15/2026 11:50		142.7
2/16/2026 12:50		142.16
2/17/2026 7:51		142.7
2/18/2026 10:51		142.88
2/19/2026 15:51		142.34
2/20/2026 17:51		143.06
2/21/2026 8:51		142.34
2/22/2026 8:51		142.7
2/23/2026 17:52		143.06
2/24/2026 11:52		143.06
2/25/2026 11:09		143.24
2/26/2026 8:10		142.7
2/27/2026 9:10		142.52
2/28/2026 11:12		143.24
3/1/2026 11:12		143.24
3/2/2026 13:12		142.88
3/3/2026 10:13		142.7
3/4/2026 12:13		143.06
2/2/2026 11:38		144.5
2/3/2026 17:39		144.32
2/4/2026 11:00		143.96
2/5/2026 11:58		143.96
2/6/2026 11:58		144.86
2/7/2026 16:45		144.5
2/8/2026 17:45		144.68
2/9/2026 16:45		144.14
2/10/2026 13:46		143.42
2/11/2026 16:46		144.5
2/12/2026 15:46		144.86
2/13/2026 15:46		144.5

2/14/2026 10:50	144.32	
2/15/2026 11:50	143.96	
2/16/2026 8:50	143.24	
2/17/2026 12:51	143.96	
2/18/2026 11:51	144.68	
2/19/2026 17:51	144.14	
2/20/2026 17:51	145.4	
2/21/2026 9:51	144.5	
2/22/2026 15:52	144.5	
2/23/2026 17:52	145.22	
2/24/2026 12:52	145.04	
2/25/2026 11:09	145.22	
2/26/2026 14:10	144.5	
2/27/2026 18:10	144.86	
2/28/2026 12:12	145.04	
3/1/2026 12:12	144.86	
3/2/2026 13:12	144.86	
3/3/2026 18:13	144.86	
3/4/2026 12:13	145.4	
2/2/2026 11:38		145.58
2/3/2026 16:39		145.22
2/4/2026 11:00		145.22
2/5/2026 10:58		145.4
2/6/2026 11:58		145.94
2/7/2026 10:45		145.4
2/8/2026 11:45		145.58
2/9/2026 12:45		145.4
2/10/2026 13:46		144.5
2/11/2026 16:46		145.4
2/12/2026 11:46		145.76
2/13/2026 15:46		145.58
2/14/2026 11:50		145.58
2/15/2026 11:50		144.86
2/16/2026 8:50		144.14
2/17/2026 11:51		144.68
2/18/2026 11:51		145.22
2/19/2026 15:51		144.68
2/20/2026 12:51		145.94
2/21/2026 9:51		145.4
2/22/2026 15:52		145.58
2/23/2026 15:52		145.94
2/24/2026 12:52		146.3
2/25/2026 11:09		146.3
2/26/2026 16:10		145.76

2/27/2026 15:10	146.12		
2/28/2026 12:12	146.66		
3/1/2026 11:12	146.3		
3/2/2026 12:12	145.94		
3/3/2026 15:13	145.94		
3/4/2026 12:13	146.3		
2/2/2026 11:38		157.64	
2/3/2026 16:39		157.28	
2/4/2026 14:00		157.28	
2/5/2026 10:58		157.28	
2/6/2026 11:58		157.64	
2/7/2026 10:45		157.1	
2/8/2026 16:45		157.82	
2/9/2026 13:45		157.64	
2/10/2026 13:46		157.1	
2/11/2026 16:46		158	
2/12/2026 11:46		158.18	
2/13/2026 15:46		158.18	
2/14/2026 11:50		157.82	
2/15/2026 13:50		157.46	
2/16/2026 9:50		157.1	
2/17/2026 12:51		157.1	
2/18/2026 15:51		158	
2/19/2026 12:51		157.64	
2/20/2026 12:51		158.72	
2/21/2026 9:51		158.18	
2/22/2026 14:52		158.36	
2/23/2026 15:52		158.9	
2/24/2026 13:52		158.9	
2/25/2026 11:09		158.72	
2/26/2026 13:10		158.72	
2/27/2026 15:10		158.9	
2/28/2026 12:12		159.08	
3/1/2026 11:12		159.08	
3/2/2026 12:12		158.54	
3/3/2026 15:13		159.08	
3/4/2026 12:13		158.9	

TP-18	15 ft	30 ft	45 ft
2/2/2026 14:14	141.26		
2/3/2026 16:14	140.9		
2/4/2026 15:14	140.72		
2/5/2026 14:14	141.08		
2/6/2026 14:15	141.26		
2/7/2026 16:45	140.9		

2/8/2026 13:45	141.44	
2/9/2026 10:45	140.72	
2/10/2026 12:46	140	
2/11/2026 14:46	140.9	
2/12/2026 11:46	141.26	
2/13/2026 15:46	141.26	
2/14/2026 10:50	141.08	
2/15/2026 11:50	140.36	
2/16/2026 2:50	139.64	
2/17/2026 14:51	140.36	
2/18/2026 10:51	141.26	
2/19/2026 15:51	140.18	
2/20/2026 16:51	141.26	
2/21/2026 16:51	140.72	
2/22/2026 14:52	141.08	
2/23/2026 15:52	141.44	
2/24/2026 11:52	141.26	
2/25/2026 11:52	141.44	
2/26/2026 16:52	141.26	
2/27/2026 15:53	141.62	
2/28/2026 13:12	141.98	
3/1/2026 12:12	141.8	
3/2/2026 12:12	141.8	
3/3/2026 17:13	141.8	
3/4/2026 11:13	141.8	
2/2/2026 11:14		161.24
2/3/2026 13:14		160.7
2/4/2026 11:14		160.88
2/5/2026 11:14		161.24
2/6/2026 13:15		161.6
2/7/2026 10:45		161.24
2/8/2026 11:45		161.78
2/9/2026 11:45		161.6
2/10/2026 13:46		160.34
2/11/2026 14:46		161.24
2/12/2026 11:46		162.14
2/13/2026 10:46		161.78
2/14/2026 10:50		161.96
2/15/2026 11:50		161.42
2/16/2026 15:50		160.7
2/17/2026 7:51		161.06
2/18/2026 10:51		161.96
2/19/2026 16:51		161.24
2/20/2026 13:51		162.14

2/21/2026 9:51	161.96
2/22/2026 9:51	162.32
2/23/2026 16:52	162.86
2/24/2026 12:52	163.4
2/25/2026 11:52	163.22
2/26/2026 13:52	163.04
2/27/2026 10:52	163.04
2/28/2026 12:12	163.94
3/1/2026 12:12	163.76
3/2/2026 10:12	163.76
3/3/2026 14:13	163.58
3/4/2026 10:13	163.94
2/2/2026 12:14	194
2/3/2026 15:14	192.92
2/4/2026 10:14	193.1
2/5/2026 11:14	193.46
2/6/2026 12:15	194.18
2/7/2026 9:45	193.82
2/8/2026 12:45	194.36
2/9/2026 11:45	194.18
2/10/2026 14:46	193.1
2/11/2026 13:46	193.82
2/12/2026 11:46	194.9
2/13/2026 9:46	194.36
2/14/2026 9:50	194.72
2/15/2026 13:50	194.36
2/16/2026 6:50	193.46
2/17/2026 7:51	194.18
2/18/2026 10:51	195.26
2/19/2026 12:51	194.18
2/20/2026 12:51	195.26
2/21/2026 12:51	195.26
2/22/2026 13:52	195.8
2/23/2026 9:52	195.8
2/24/2026 9:52	196.52
2/25/2026 13:52	196.88
2/26/2026 11:52	196.34
2/27/2026 9:52	196.52
2/28/2026 12:12	197.24
3/1/2026 12:12	197.6
3/2/2026 11:12	197.42
3/3/2026 15:13	197.24
3/4/2026 11:13	197.96

TP-19            15 ft            30 ft            45 ft            75 ft            100 ft            125 ft            150 ft

2/2/2026 18:47	136.76	
2/3/2026 21:48	136.76	
2/4/2026 11:48	136.58	
2/5/2026 11:48	136.94	
2/6/2026 13:48	137.48	
2/7/2026 16:45	137.3	
2/8/2026 11:45	137.3	
2/9/2026 16:45	137.12	
2/10/2026 13:46	136.94	
2/11/2026 14:46	138.38	
2/12/2026 12:46	138.92	
2/13/2026 17:46	139.28	
2/14/2026 13:50	139.64	
2/15/2026 11:50	139.64	
2/16/2026 18:50	139.82	
2/17/2026 14:51	140.9	
2/18/2026 16:51	141.26	
2/19/2026 15:51	140.72	
2/20/2026 17:51	140.9	
2/21/2026 17:51	140.18	
2/22/2026 15:52	139.82	
2/23/2026 17:52	140	
2/24/2026 13:52	139.64	
2/25/2026 13:52	139.46	
2/26/2026 17:52	138.92	
2/27/2026 15:52	139.1	
2/28/2026 18:12	139.28	
3/1/2026 12:12	138.92	
3/2/2026 12:12	138.92	
3/3/2026 18:13	139.82	
3/4/2026 12:13	140.36	
2/2/2026 13:47		144.5
2/2/2026 23:47		143.24
2/4/2026 15:48		142.88
2/5/2026 11:48		142.7
2/6/2026 13:48		142.88
2/7/2026 16:45		142.34
2/8/2026 15:45		142.52
2/9/2026 16:45		142.16
2/10/2026 13:46		141.62
2/11/2026 14:46		141.8
2/12/2026 11:46		141.8
2/13/2026 15:46		141.98
2/14/2026 11:50		141.62

2/15/2026 11:50	141.44	
2/16/2026 1:50	140.9	
2/17/2026 14:51	141.44	
2/18/2026 16:51	142.16	
2/19/2026 14:51	141.44	
2/20/2026 16:51	142.16	
2/21/2026 16:51	141.62	
2/22/2026 15:52	141.62	
2/23/2026 17:52	142.16	
2/24/2026 13:52	141.62	
2/25/2026 13:52	141.44	
2/26/2026 15:52	141.26	
2/27/2026 14:52	141.44	
2/28/2026 13:12	141.62	
3/1/2026 12:12	141.44	
3/2/2026 12:12	141.44	
3/3/2026 17:13	141.44	
3/4/2026 12:13	141.44	
2/2/2026 11:47		147.74
2/3/2026 16:48		147.74
2/4/2026 16:48		147.74
2/5/2026 11:48		147.38
2/6/2026 10:48		147.74
2/7/2026 16:45		147.74
2/8/2026 15:45		147.92
2/9/2026 12:45		147.38
2/10/2026 10:46		147.02
2/11/2026 16:46		147.56
2/12/2026 15:46		147.2
2/13/2026 15:46		147.2
2/14/2026 15:50		147.02
2/15/2026 11:50		146.66
2/16/2026 3:50		146.3
2/17/2026 8:50		146.3
2/18/2026 16:51		147.2
2/19/2026 12:51		146.48
2/20/2026 16:51		147.38
2/21/2026 16:51		147.02
2/22/2026 15:52		147.02
2/23/2026 17:52		147.56
2/24/2026 15:52		146.84
2/25/2026 13:52		146.84
2/26/2026 15:52		146.66
2/27/2026 15:52		147.02

2/28/2026 17:12	147.02	
3/1/2026 12:12	146.84	
3/2/2026 15:12	147.02	
3/3/2026 17:13	147.38	
3/4/2026 16:13	147.02	
2/2/2026 11:47		147.74
2/3/2026 14:48		147.2
2/4/2026 11:48		147.02
2/5/2026 11:48		147.02
2/6/2026 13:48		147.74
2/7/2026 16:45		147.2
2/8/2026 15:45		147.74
2/9/2026 16:45		146.84
2/10/2026 13:46		145.76
2/11/2026 14:46		146.66
2/12/2026 12:46		147.02
2/13/2026 15:46		146.66
2/14/2026 13:50		146.48
2/15/2026 13:50		145.76
2/16/2026 15:50		144.68
2/17/2026 14:51		145.4
2/18/2026 16:51		146.3
2/19/2026 15:51		145.58
2/20/2026 13:51		146.3
2/21/2026 15:51		145.94
2/22/2026 15:51		146.3
2/23/2026 17:52		146.84
2/24/2026 13:52		146.84
2/25/2026 14:52		147.02
2/26/2026 13:52		146.3
2/27/2026 15:52		147.02
2/28/2026 13:12		147.38
3/1/2026 12:12		146.84
3/2/2026 12:12		146.84
3/3/2026 15:13		146.84
3/4/2026 12:13		146.84
2/2/2026 11:47		148.64
2/3/2026 14:48		148.1
2/4/2026 15:48		148.1
2/5/2026 11:48		148.1
2/6/2026 13:48		148.64
2/7/2026 16:45		148.46
2/8/2026 15:45		148.64
2/9/2026 12:45		147.92

2/10/2026 13:46	147.2	
2/11/2026 16:46	147.92	
2/12/2026 12:46	148.1	
2/13/2026 15:46	147.74	
2/14/2026 11:50	147.56	
2/15/2026 11:50	147.02	
2/16/2026 1:50	146.3	
2/17/2026 14:51	146.84	
2/18/2026 16:51	147.74	
2/19/2026 15:51	147.02	
2/20/2026 16:51	147.74	
2/21/2026 16:51	147.38	
2/22/2026 15:51	147.56	
2/23/2026 17:52	148.1	
2/24/2026 13:52	147.56	
2/25/2026 13:52	147.74	
2/26/2026 15:52	147.2	
2/27/2026 15:52	147.74	
2/28/2026 13:12	147.92	
3/1/2026 12:12	147.56	
3/2/2026 12:12	147.56	
3/3/2026 17:13	147.92	
3/4/2026 12:13	147.74	
2/2/2026 11:47		148.1
2/3/2026 16:48		147.92
2/4/2026 14:48		147.74
2/5/2026 11:48		147.56
2/6/2026 13:48		148.1
2/7/2026 16:45		147.74
2/8/2026 15:45		148.46
2/9/2026 14:45		147.56
2/10/2026 13:46		146.48
2/11/2026 16:46		147.2
2/12/2026 12:46		147.2
2/13/2026 15:46		147.56
2/14/2026 13:50		147.02
2/15/2026 11:50		146.3
2/16/2026 15:50		145.4
2/17/2026 13:51		145.76
2/18/2026 16:51		147.02
2/19/2026 14:51		145.76
2/20/2026 15:51		147.2
2/21/2026 16:51		146.84
2/22/2026 15:51		147.02

2/23/2026 16:52				147.74
2/24/2026 12:52				147.02
2/25/2026 13:52				147.38
2/26/2026 15:52				147.02
2/27/2026 14:52				147.56
2/28/2026 13:12				147.56
3/1/2026 12:12				147.2
3/2/2026 12:12				147.2
3/3/2026 16:13				147.56
3/4/2026 12:13				147.2
2/2/2026 13:47				161.42
2/3/2026 16:48				161.42
2/4/2026 15:48				161.42
2/5/2026 14:48				161.42
2/6/2026 13:48				161.78
2/7/2026 16:45				161.96
2/8/2026 15:45				162.5
2/9/2026 14:45				161.42
2/10/2026 13:46				160.88
2/11/2026 16:46				161.78
2/12/2026 12:46				161.78
2/13/2026 15:46				162.32
2/14/2026 15:50				161.78
2/15/2026 11:50				161.24
2/16/2026 8:50				160.7
2/17/2026 14:51				161.06
2/18/2026 16:51				162.5
2/19/2026 15:51				161.24
2/20/2026 16:51				162.68
2/21/2026 16:51				162.14
2/22/2026 15:51				162.32
2/23/2026 17:52				163.22
2/24/2026 13:52				162.14
2/25/2026 14:52				162.5
2/26/2026 15:52				161.96
2/27/2026 15:52				162.68
2/28/2026 17:12				162.5
3/1/2026 15:12				162.14
3/2/2026 16:12				162.32
3/3/2026 15:13				162.86
3/4/2026 16:13				162.32

TP-20	15 ft	30 ft	45 ft
2/2/2026 12:49		126.5	
2/3/2026 15:49		126.32	

2/4/2026 11:49	126.5	
2/5/2026 11:49	126.86	
2/6/2026 13:49	127.76	
2/7/2026 16:45	127.04	
2/8/2026 15:45	126.86	
2/9/2026 11:45	126.14	
2/10/2026 13:46	126.32	
2/11/2026 14:46	127.22	
2/12/2026 12:46	127.04	
2/13/2026 15:46	127.4	
2/14/2026 13:50	127.22	
2/15/2026 13:50	126.86	
2/16/2026 7:50	126.32	
2/17/2026 12:51	127.04	
2/18/2026 16:51	127.04	
2/19/2026 17:51	126.5	
2/20/2026 17:51	127.4	
2/21/2026 16:51	126.86	
2/22/2026 15:52	127.04	
2/23/2026 15:52	127.58	
2/24/2026 12:52	127.76	
2/25/2026 16:52	127.76	
2/26/2026 16:52	127.4	
2/27/2026 15:52	127.94	
2/28/2026 13:12	127.94	
3/1/2026 11:12	127.94	
3/2/2026 13:12	128.12	
3/3/2026 17:13	128.3	
3/4/2026 12:13	128.3	
2/2/2026 14:49		134.96
2/3/2026 15:49		135.14
2/4/2026 14:49		134.96
2/5/2026 13:49		135.32
2/6/2026 13:49		136.4
2/7/2026 13:45		134.6
2/8/2026 15:45		134.96
2/9/2026 13:45		134.24
2/10/2026 13:46		134.06
2/11/2026 15:46		134.78
2/12/2026 12:46		134.96
2/13/2026 14:46		135.32
2/14/2026 15:50		135.14
2/15/2026 13:50		134.78
2/15/2026 23:50		134.06

2/17/2026 12:51	134.24	
2/18/2026 16:51	134.96	
2/19/2026 14:51	133.88	
2/20/2026 16:51	135.32	
2/21/2026 15:51	134.96	
2/22/2026 15:52	135.32	
2/23/2026 15:52	135.86	
2/24/2026 12:52	135.5	
2/25/2026 14:52	136.22	
2/26/2026 13:52	135.86	
2/27/2026 15:52	136.4	
2/28/2026 16:12	136.76	
3/1/2026 14:12	136.58	
3/2/2026 14:12	136.76	
3/3/2026 15:13	136.04	
3/4/2026 12:13	135.14	
2/2/2026 14:49		140
2/3/2026 16:49		140.18
2/4/2026 15:49		140
2/5/2026 13:49		140
2/6/2026 13:49		140.36
2/7/2026 15:45		140
2/8/2026 15:45		140.54
2/9/2026 13:45		139.82
2/10/2026 13:46		139.28
2/11/2026 15:46		140.18
2/12/2026 14:46		140.18
2/13/2026 15:46		140.54
2/14/2026 13:50		140.18
2/15/2026 13:50		139.64
2/16/2026 8:50		138.92
2/17/2026 12:51		139.28
2/18/2026 16:51		141.62
2/19/2026 14:51		140.72
2/20/2026 16:51		142.34
2/21/2026 16:51		142.16
2/22/2026 15:52		142.52
2/23/2026 15:52		142.88
2/24/2026 13:52		142.34
2/25/2026 15:52		142.88
2/26/2026 15:52		142.34
2/27/2026 15:52		142.88
2/28/2026 16:12		142.7
3/1/2026 14:12		142.34

				142.7					
				142.52					
				142.16					
TP-21	15 ft	30 ft	45 ft	60 ft	70 ft	85 ft	95 ft	110 ft	
	2/2/2026 11:41	118.76							
	2/3/2026 14:41	117.5							
	2/4/2026 22:41	117.32							
	2/5/2026 15:41	118.94							
	2/6/2026 13:41	119.48							
	2/7/2026 10:41	118.94							
	2/8/2026 15:42	119.84							
	2/9/2026 13:42	120.2							
	2/10/2026 13:42	119.66							
	2/11/2026 12:42	119.3							
	2/12/2026 12:42	119.3							
	2/13/2026 13:42	117.5							
	2/14/2026 12:42	117.14							
	2/15/2026 13:42	116.6							
	2/16/2026 12:24	115.7							
	2/17/2026 11:42	115.16							
	2/18/2026 15:42	115.34							
	2/19/2026 15:42	115.34							
	2/20/2026 16:42	115.34							
	2/21/2026 13:42	114.44							
	2/22/2026 14:42	114.8							
	2/23/2026 16:42	115.34							
	2/24/2026 12:42	115.88							
	2/25/2026 13:42	116.24							
	2/26/2026 11:42	115.7							
	2/27/2026 15:42	115.88							
	2/28/2026 12:43	116.42							
	3/1/2026 11:43	116.24							
	3/2/2026 11:43	116.24							
	3/3/2026 14:43	116.24							
	3/4/2026 11:43	116.42							
	2/2/2026 12:41		142.16						
	2/3/2026 15:41		141.98						
	2/4/2026 11:41		141.8						
	2/5/2026 11:41		141.8						
	2/6/2026 11:41		141.98						
	2/7/2026 10:41		141.62						
	2/8/2026 15:42		142.34						
	2/9/2026 11:42		141.8						
	2/10/2026 13:42		141.08						

2/11/2026 14:42	141.44	
2/12/2026 12:42	141.98	
2/13/2026 16:42	141.8	
2/14/2026 12:42	141.62	
2/15/2026 11:42	141.26	
2/16/2026 1:42	140.36	
2/17/2026 11:42	140.9	
2/18/2026 15:42	141.26	
2/19/2026 14:42	140.72	
2/20/2026 16:42	141.62	
2/21/2026 15:42	141.26	
2/22/2026 15:42	141.44	
2/23/2026 16:42	141.8	
2/24/2026 12:42	141.98	
2/25/2026 12:42	141.8	
2/26/2026 13:42	141.44	
2/27/2026 15:42	141.8	
2/28/2026 12:43	141.98	
3/1/2026 11:43	141.62	
3/2/2026 11:43	141.44	
3/3/2026 14:43	141.62	
3/4/2026 11:43	141.26	
2/2/2026 10:25		150.26
2/3/2026 14:41		150.26
2/4/2026 14:41		150.26
2/5/2026 13:41		150.08
2/6/2026 12:41		150.62
2/7/2026 16:41		150.44
2/8/2026 15:42		150.98
2/9/2026 13:42		150.26
2/10/2026 12:42		149.72
2/11/2026 14:42		150.26
2/12/2026 12:42		150.26
2/13/2026 15:42		150.62
2/14/2026 11:42		150.26
2/15/2026 13:42		150.08
2/16/2026 12:24		149.36
2/17/2026 13:42		149.9
2/18/2026 15:42		150.62
2/19/2026 14:42		149.72
2/20/2026 16:42		150.8
2/21/2026 15:42		150.26
2/22/2026 16:42		150.44
2/23/2026 16:42		150.98

2/24/2026 12:42	150.98	
2/25/2026 12:42	150.8	
2/26/2026 15:42	150.8	
2/27/2026 15:42	151.16	
2/28/2026 12:43	150.98	
3/1/2026 11:43	150.8	
3/2/2026 16:43	150.8	
3/3/2026 14:43	150.98	
3/4/2026 14:43	150.62	
2/2/2026 13:41		160.7
2/3/2026 16:41		160.7
2/4/2026 16:41		160.52
2/5/2026 10:41		160.34
2/6/2026 12:41		160.52
2/7/2026 15:41		160.34
2/8/2026 15:42		161.06
2/9/2026 11:42		160.34
2/10/2026 13:42		159.62
2/11/2026 16:42		160.16
2/12/2026 12:42		160.16
2/13/2026 15:42		160.34
2/14/2026 11:42		159.98
2/15/2026 13:42		159.44
2/16/2026 4:42		158.72
2/17/2026 11:42		159.08
2/18/2026 15:42		159.8
2/19/2026 14:42		159.08
2/20/2026 16:42		159.98
2/21/2026 15:42		159.44
2/22/2026 14:42		159.62
2/23/2026 16:42		160.16
2/24/2026 12:42		159.98
2/25/2026 15:42		159.98
2/26/2026 15:42		159.8
2/27/2026 15:42		159.98
2/28/2026 16:43		160.16
3/1/2026 11:43		159.62
3/2/2026 16:43		159.8
3/3/2026 16:43		160.16
3/4/2026 10:43		159.26
2/2/2026 13:41		166.28
2/3/2026 16:41		166.28
2/4/2026 16:41		166.1
2/5/2026 10:41		165.74

2/6/2026 12:41	165.92	
2/7/2026 15:41	165.74	
2/8/2026 15:42	166.1	
2/9/2026 11:42	165.38	
2/10/2026 12:42	164.66	
2/11/2026 16:42	165.2	
2/12/2026 12:42	165.02	
2/13/2026 15:42	165.38	
2/14/2026 11:42	164.84	
2/15/2026 12:42	164.3	
2/16/2026 0:42	163.4	
2/17/2026 13:42	163.94	
2/18/2026 15:42	164.66	
2/19/2026 14:42	163.76	
2/20/2026 16:42	164.84	
2/21/2026 16:42	164.48	
2/22/2026 15:42	164.3	
2/23/2026 16:42	164.84	
2/24/2026 12:42	164.3	
2/25/2026 15:42	164.48	
2/26/2026 15:42	164.48	
2/27/2026 15:42	164.66	
2/28/2026 16:43	164.48	
3/1/2026 16:43	164.12	
3/2/2026 16:43	164.12	
3/3/2026 16:43	164.66	
3/4/2026 16:43	163.58	
2/2/2026 14:41		183.2
2/3/2026 16:41		183.38
2/4/2026 16:41		182.84
2/5/2026 10:41		182.66
2/6/2026 10:41		183.02
2/7/2026 14:41		182.3
2/8/2026 15:42		183.2
2/9/2026 11:42		182.48
2/10/2026 11:42		181.58
2/11/2026 16:42		182.12
2/12/2026 12:42		181.94
2/13/2026 16:42		183.38
2/14/2026 16:42		182.12
2/15/2026 12:42		181.58
2/16/2026 17:42		181.4
2/17/2026 9:42		181.04
2/18/2026 15:42		181.94

2/19/2026 16:42	181.22	
2/20/2026 16:42	182.12	
2/21/2026 16:42	181.22	
2/22/2026 16:42	182.12	
2/23/2026 16:42	182.66	
2/24/2026 12:42	182.12	
2/25/2026 15:42	182.3	
2/26/2026 16:42	181.76	
2/27/2026 15:42	182.48	
2/28/2026 11:43	181.76	
3/1/2026 11:43	181.58	
3/2/2026 16:43	181.76	
3/3/2026 15:43	181.76	
3/4/2026 14:43	181.22	
2/2/2026 11:41		210.38
2/3/2026 15:41		211.1
2/4/2026 17:41		210.2
2/5/2026 13:41		210.38
2/6/2026 13:41		210.38
2/7/2026 16:41		211.1
2/8/2026 15:42		210.74
2/9/2026 15:42		210.02
2/10/2026 14:42		209.12
2/11/2026 12:42		210.38
2/12/2026 15:42		210.56
2/13/2026 17:42		210.56
2/14/2026 13:42		209.66
2/15/2026 13:42		210.38
2/16/2026 14:42		209.3
2/17/2026 8:42		208.76
2/18/2026 15:42		209.84
2/19/2026 14:42		209.66
2/20/2026 16:42		210.56
2/21/2026 17:42		209.12
2/22/2026 15:42		209.84
2/23/2026 17:42		209.66
2/24/2026 15:42		210.2
2/25/2026 15:42		209.66
2/26/2026 17:42		209.84
2/27/2026 14:42		209.84
2/28/2026 15:43		209.84
3/1/2026 13:43		209.48
3/2/2026 16:43		209.66
3/3/2026 17:43		209.48

3/4/2026 13:43		208.4
2/2/2026 16:41		257.18
2/3/2026 16:41		257.18
2/4/2026 16:41		257.18
2/5/2026 14:41		256.82
2/6/2026 16:41		257.18
2/7/2026 16:41		257.54
2/8/2026 15:42		258.08
2/9/2026 12:42		256.82
2/10/2026 12:42		256.28
2/11/2026 16:42		257.18
2/12/2026 15:42		257
2/13/2026 16:42		258.08
2/14/2026 16:42		257.18
2/15/2026 13:42		256.82
2/16/2026 8:42		255.74
2/17/2026 13:42		256.1
2/18/2026 15:42		257.54
2/19/2026 15:42		256.46
2/20/2026 16:42		258.08
2/21/2026 16:42		257.36
2/22/2026 16:42		257.54
2/23/2026 17:42		258.8
2/24/2026 16:42		257.54
2/25/2026 16:42		258.08
2/26/2026 16:42		257.9
2/27/2026 16:42		258.08
2/28/2026 16:43		258.08
3/1/2026 16:43		257.54
3/2/2026 16:43		257.9
3/3/2026 16:43		258.44
3/4/2026 16:43		257.36
TP-22	15 ft	
2/3/2026 0:41	N/A	
2/4/2026 0:41	N/A	
2/5/2026 0:41	N/A	
2/6/2026 0:41	N/A	
2/7/2026 0:41	N/A	
2/8/2026 0:42	N/A	
2/9/2026 0:42	N/A	
2/10/2026 0:42	N/A	
2/11/2026 14:33	203.54	
2/12/2026 15:33	203.72	
2/13/2026 16:33	203.72	

2/14/2026 13:33	203.36
2/15/2026 14:33	202.64
2/16/2026 1:33	201.92
2/17/2026 16:34	202.46
2/18/2026 13:34	203
2/19/2026 17:34	201.92
2/20/2026 14:34	203.18
2/21/2026 15:35	203.18
2/22/2026 16:35	203.18
2/23/2026 16:35	203.72
2/24/2026 13:35	203.18
2/25/2026 13:35	203.18
2/26/2026 15:36	203.18
2/27/2026 13:36	203.18
2/28/2026 12:36	203.18
3/1/2026 14:36	202.82
3/2/2026 15:36	203.18
3/3/2026 15:37	203.36
3/4/2026 14:37	202.82

TP-23	15 ft	30 ft	45 ft	75 ft
-------	-------	-------	-------	-------

2/3/2026 0:41	N/A
2/4/2026 0:41	N/A
2/5/2026 0:41	N/A
2/6/2026 0:41	N/A
2/7/2026 0:41	N/A
2/8/2026 0:42	N/A
2/9/2026 0:42	N/A
2/10/2026 18:42	184.82
2/11/2026 5:42	184.1
2/12/2026 10:42	184.28
2/13/2026 14:42	184.1
2/14/2026 12:42	183.02
2/15/2026 13:42	183.38
2/16/2026 8:42	183.2
2/16/2026 23:42	183.2
2/18/2026 16:42	183.74
2/19/2026 15:42	183.2
2/20/2026 18:42	190.04
2/20/2026 23:42	188.06
2/22/2026 3:42	187.34
2/22/2026 23:42	185.36
2/24/2026 10:42	185.18
2/25/2026 10:16	0
2/26/2026 10:42	192.02

2/26/2026 23:42	188.96	
2/28/2026 12:43	188.06	
3/1/2026 11:43	187.88	
3/2/2026 18:43	187.34	
3/3/2026 17:43	187.52	
3/4/2026 13:43	186.8	
2/3/2026 0:41		N/A
2/4/2026 0:41		N/A
2/5/2026 0:41		N/A
2/6/2026 0:41		N/A
2/7/2026 0:41		N/A
2/8/2026 0:42		N/A
2/9/2026 0:42		N/A
2/10/2026 12:42	220.28	
2/11/2026 15:42	220.46	
2/12/2026 12:42	220.28	
2/13/2026 15:42	220.46	
2/14/2026 11:42	220.1	
2/15/2026 11:42	219.74	
2/16/2026 13:42	219.56	
2/17/2026 14:42	220.46	
2/18/2026 16:42	221.18	
2/19/2026 15:42	220.82	
2/20/2026 15:42	221.54	
2/21/2026 16:42	221.54	
2/22/2026 16:42	221.72	
2/23/2026 17:42	221.9	
2/24/2026 13:42	221.72	
2/25/2026 10:16	0	
2/26/2026 16:42	221.54	
2/27/2026 15:42	221.72	
2/28/2026 12:43	221.9	
3/1/2026 16:43	221.72	
3/2/2026 16:43	221.9	
3/3/2026 16:43	222.08	
3/4/2026 11:43	221.9	
2/3/2026 0:41		N/A
2/4/2026 0:41		N/A
2/5/2026 0:41		N/A
2/6/2026 0:41		N/A
2/7/2026 0:41		N/A
2/8/2026 0:42		N/A
2/9/2026 0:42		N/A
2/10/2026 12:42	227.12	

2/11/2026 15:42	227.3
2/12/2026 11:42	226.94
2/13/2026 15:42	227.48
2/14/2026 15:42	226.94
2/15/2026 11:42	226.4
2/16/2026 19:42	226.4
2/17/2026 14:42	227.12
2/18/2026 16:42	228.2
2/19/2026 15:42	227.66
2/20/2026 15:42	228.56
2/21/2026 17:42	228.38
2/22/2026 16:42	228.74
2/23/2026 16:42	228.74
2/24/2026 12:42	228.56
2/25/2026 10:16	0
2/26/2026 17:42	228.56
2/27/2026 15:42	229.1
2/28/2026 12:43	228.92
3/1/2026 11:43	228.92
3/2/2026 16:43	229.28
3/3/2026 16:43	229.46
3/4/2026 15:43	229.1
2/3/2026 0:41	N/A
2/4/2026 0:41	N/A
2/5/2026 0:41	N/A
2/6/2026 0:41	N/A
2/7/2026 0:41	N/A
2/8/2026 0:42	N/A
2/9/2026 0:42	N/A
2/10/2026 13:42	261.14
2/11/2026 15:42	261.5
2/12/2026 15:42	261.5
2/13/2026 15:42	261.86
2/14/2026 15:42	261.5
2/15/2026 15:42	261.14
2/16/2026 4:42	260.6
2/17/2026 14:42	260.6
2/18/2026 16:42	261.32
2/19/2026 14:42	260.42
2/20/2026 17:42	261.5
2/21/2026 15:42	261.32
2/22/2026 16:42	261.5
2/23/2026 17:42	261.86
2/24/2026 13:42	261.14

2/25/2026 10:16	0
2/26/2026 17:42	261.14
2/27/2026 15:42	261.14
2/28/2026 16:43	261.32
3/1/2026 17:43	260.96
3/2/2026 16:43	261.32
3/3/2026 16:43	261.5
3/4/2026 16:43	260.96

TP-24	15 ft	30 ft	45 ft	100 ft	155 ft	210 ft	265 ft	320 ft
-------	-------	-------	-------	--------	--------	--------	--------	--------

2/2/2026 14:41	91.58
2/3/2026 16:41	91.4
2/4/2026 15:41	91.4
2/5/2026 13:41	91.22
2/6/2026 13:41	91.94
2/7/2026 15:41	91.04
2/8/2026 14:42	91.58
2/9/2026 13:42	91.22
2/10/2026 13:42	90.32
2/11/2026 13:42	90.86
2/12/2026 15:42	90.86
2/13/2026 15:42	90.86
2/14/2026 13:42	90.86
2/15/2026 13:42	90.32
2/16/2026 6:42	89.6
2/17/2026 14:42	89.78
2/17/2026 23:42	88.34
2/19/2026 16:42	85.46
2/20/2026 17:42	86.54
2/21/2026 16:42	86.72
2/22/2026 16:42	87.26
2/23/2026 15:42	87.62
2/24/2026 13:42	87.98
2/25/2026 16:42	88.16
2/26/2026 15:42	87.98
2/27/2026 14:42	87.98
2/28/2026 17:43	88.34
3/1/2026 10:43	87.98
3/2/2026 16:43	88.16
3/3/2026 16:43	87.98
3/4/2026 11:43	88.16
2/2/2026 14:41	114.8
2/3/2026 13:41	114.8
2/4/2026 14:41	114.98
2/5/2026 13:41	115.34

2/6/2026 13:41	115.52	
2/7/2026 14:41	114.8	
2/8/2026 15:42	115.52	
2/9/2026 13:42	115.88	
2/10/2026 15:42	114.98	
2/11/2026 13:42	114.98	
2/12/2026 14:42	115.16	
2/13/2026 14:42	114.8	
2/14/2026 10:42	114.62	
2/15/2026 13:42	114.44	
2/16/2026 6:42	113.72	
2/17/2026 13:42	114.08	
2/18/2026 16:42	114.62	
2/19/2026 14:42	113.9	
2/20/2026 14:42	114.62	
2/21/2026 13:42	113.9	
2/22/2026 9:42	113.9	
2/23/2026 15:42	114.44	
2/24/2026 13:42	114.26	
2/25/2026 15:42	114.62	
2/26/2026 14:42	114.08	
2/27/2026 15:42	114.26	
2/28/2026 13:43	114.26	
3/1/2026 10:43	114.08	
3/2/2026 15:43	114.26	
3/3/2026 9:43	113.9	
3/4/2026 10:43	114.08	
2/2/2026 10:41		123.8
2/3/2026 9:41		123.8
2/4/2026 10:41		123.98
2/5/2026 10:41		123.98
2/6/2026 10:41		123.98
2/7/2026 10:41		123.8
2/8/2026 13:42		124.16
2/9/2026 12:42		124.16
2/10/2026 13:42		123.62
2/11/2026 13:42		123.98
2/12/2026 12:42		124.16
2/13/2026 13:42		123.98
2/14/2026 10:42		123.98
2/15/2026 10:42		123.62
2/16/2026 9:42		123.26
2/17/2026 13:42		123.62
2/18/2026 16:42		123.98

2/19/2026 12:42	123.44	
2/20/2026 13:42	123.98	
2/21/2026 9:42	123.8	
2/22/2026 13:42	124.16	
2/23/2026 9:42	124.34	
2/24/2026 13:42	124.7	
2/25/2026 10:42	124.7	
2/26/2026 13:42	124.52	
2/27/2026 10:42	124.52	
2/28/2026 13:43	124.7	
3/1/2026 11:43	124.88	
3/2/2026 9:43	124.7	
3/3/2026 9:43	124.52	
3/4/2026 10:43	124.7	
2/2/2026 12:41		133.34
2/3/2026 13:41		133.34
2/4/2026 14:41		133.7
2/5/2026 10:41		133.52
2/6/2026 12:41		133.52
2/7/2026 14:41		133.34
2/8/2026 15:42		133.88
2/9/2026 13:42		134.24
2/10/2026 20:42		133.34
2/11/2026 13:42		133.52
2/12/2026 12:42		133.52
2/13/2026 14:42		133.52
2/14/2026 11:42		133.7
2/15/2026 15:42		133.52
2/16/2026 6:42		133.88
2/17/2026 13:42		133.52
2/18/2026 11:42		133.88
2/19/2026 15:42		134.96
2/20/2026 14:42		133.88
2/21/2026 13:42		133.34
2/22/2026 9:42		133.52
2/23/2026 15:42		134.6
2/24/2026 13:42		133.88
2/25/2026 15:42		134.96
2/26/2026 15:42		134.78
2/27/2026 13:42		134.96
2/28/2026 12:43		133.16
3/1/2026 11:43		133.16
3/2/2026 11:43		132.98
3/3/2026 14:43		133.16

3/4/2026 10:43	132.98	
2/2/2026 12:41		162.5
2/3/2026 11:41		162.32
2/4/2026 14:41		162.32
2/5/2026 12:41		162.68
2/6/2026 12:41		162.5
2/7/2026 16:41		162.32
2/8/2026 15:42		162.68
2/9/2026 12:42		163.04
2/10/2026 10:42		162.14
2/11/2026 13:42		162.68
2/12/2026 12:42		162.32
2/13/2026 11:42		162.32
2/14/2026 12:42		162.5
2/15/2026 11:42		162.5
2/16/2026 9:42		161.96
2/17/2026 10:42		162.14
2/18/2026 16:42		162.5
2/19/2026 12:42		162.14
2/20/2026 14:42		162.5
2/21/2026 16:42		162.5
2/22/2026 10:42		162.5
2/23/2026 13:42		162.86
2/24/2026 13:42		163.04
2/25/2026 12:42		163.04
2/26/2026 12:42		162.86
2/27/2026 12:42		162.86
2/28/2026 13:43		162.86
3/1/2026 12:43		162.86
3/2/2026 9:43		162.32
3/3/2026 16:43		162.86
3/4/2026 11:43		162.86
2/2/2026 12:41		183.02
2/3/2026 15:41		182.84
2/4/2026 10:41		182.84
2/5/2026 12:41		183.38
2/6/2026 12:41		183.02
2/7/2026 13:41		182.84
2/8/2026 14:42		183.2
2/9/2026 12:42		183.56
2/10/2026 12:42		182.66
2/11/2026 13:42		182.84
2/12/2026 12:42		182.84
2/13/2026 14:42		183.02

2/14/2026 10:42	183.02	
2/15/2026 12:42	183.02	
2/16/2026 5:42	182.48	
2/17/2026 10:42	182.48	
2/18/2026 13:42	182.84	
2/19/2026 12:42	182.66	
2/20/2026 15:42	183.2	
2/21/2026 13:42	183.02	
2/22/2026 13:42	183.2	
2/23/2026 13:42	183.56	
2/24/2026 13:42	183.74	
2/25/2026 12:42	183.74	
2/26/2026 13:42	183.56	
2/27/2026 13:42	183.92	
2/28/2026 13:43	183.74	
3/1/2026 11:43	183.56	
3/2/2026 13:43	183.74	
3/3/2026 14:43	183.92	
3/4/2026 11:43	183.56	
2/2/2026 13:41		200.12
2/3/2026 13:41		200.12
2/4/2026 13:41		200.12
2/5/2026 12:41		200.66
2/6/2026 12:41		200.3
2/7/2026 14:41		200.12
2/8/2026 15:42		200.66
2/9/2026 12:42		200.84
2/10/2026 12:42		200.3
2/11/2026 13:42		200.48
2/12/2026 13:42		200.3
2/13/2026 14:42		200.66
2/14/2026 13:42		200.66
2/15/2026 12:42		200.84
2/16/2026 8:42		200.12
2/17/2026 10:42		200.3
2/18/2026 16:42		200.84
2/19/2026 12:42		200.48
2/20/2026 14:42		200.84
2/21/2026 14:42		200.84
2/22/2026 13:42		201.02
2/23/2026 13:42		201.56
2/24/2026 13:42		201.56
2/25/2026 12:42		201.74
2/26/2026 15:42		201.56

2/27/2026 12:42								201.74	
2/28/2026 12:43								201.74	
3/1/2026 14:43								201.74	
3/2/2026 12:43								201.74	
3/3/2026 14:43								202.1	
3/4/2026 12:43								201.74	
2/2/2026 14:41									152.24
2/3/2026 16:41									152.24
2/4/2026 15:41									152.24
2/5/2026 12:41									152.42
2/6/2026 13:41									152.42
2/7/2026 14:41									152.06
2/8/2026 14:42									152.42
2/9/2026 13:42									152.6
2/10/2026 12:42									151.88
2/11/2026 13:42									152.06
2/12/2026 12:42									151.7
2/13/2026 14:42									152.24
2/14/2026 13:42									152.06
2/15/2026 12:42									152.06
2/16/2026 8:42									151.34
2/17/2026 10:42									151.52
2/18/2026 16:42									152.06
2/19/2026 12:42									151.52
2/20/2026 16:42									152.06
2/21/2026 15:42									151.88
2/22/2026 16:42									152.06
2/23/2026 13:42									152.24
2/24/2026 13:42									152.42
2/25/2026 15:42									152.42
2/26/2026 15:42									152.24
2/27/2026 15:42									152.6
2/28/2026 16:43									152.42
3/1/2026 12:43									152.24
3/2/2026 16:43									152.24
3/3/2026 16:43									152.42
3/4/2026 11:43									152.06

TP-25	15 ft	30 ft	45 ft	60 ft	75 ft	90 ft	110 ft	130 ft
2/2/2026 16:41	111.2							
2/3/2026 16:41	111.2							
2/4/2026 15:41	111.2							
2/5/2026 14:41	111.02							
2/6/2026 10:41	111.2							
2/7/2026 16:41	111.56							

2/8/2026 15:42	111.74	
2/9/2026 11:42	111.2	
2/10/2026 13:42	110.84	
2/11/2026 16:42	111.2	
2/12/2026 14:42	111.02	
2/13/2026 15:42	111.2	
2/14/2026 16:42	111.02	
2/15/2026 10:42	110.66	
2/16/2026 1:42	110.3	
2/17/2026 11:42	110.48	
2/18/2026 16:42	111.38	
2/19/2026 14:49	110.48	
2/20/2026 16:42	111.56	
2/21/2026 16:42	111.02	
2/22/2026 15:42	111.02	
2/23/2026 17:42	111.56	
2/24/2026 16:42	111.02	
2/25/2026 16:28	111.2	
2/26/2026 15:42	110.84	
2/27/2026 15:42	110.84	
2/28/2026 16:43	111.02	
3/1/2026 16:43	110.84	
3/2/2026 17:43	111.2	
3/3/2026 17:43	111.2	
3/4/2026 14:43	110.84	
2/2/2026 10:41		123.62
2/3/2026 9:41		123.62
2/4/2026 15:41		123.62
2/5/2026 10:41		123.98
2/6/2026 9:41		123.8
2/7/2026 9:41		123.62
2/8/2026 14:42		123.98
2/9/2026 12:42		123.98
2/10/2026 8:42		123.08
2/11/2026 15:42		123.98
2/12/2026 10:42		124.16
2/13/2026 15:42		124.16
2/14/2026 10:42		124.16
2/15/2026 13:42		123.8
2/16/2026 16:42		123.44
2/17/2026 9:42		123.62
2/18/2026 15:42		124.16
2/19/2026 14:42		123.44
2/20/2026 15:42		124.34

2/21/2026 15:42	124.16	
2/22/2026 16:42	124.34	
2/23/2026 9:42	124.34	
2/24/2026 11:42	124.52	
2/25/2026 8:42	124.34	
2/26/2026 15:42	124.34	
2/27/2026 14:42	124.7	
2/28/2026 9:43	124.88	
3/1/2026 9:43	125.06	
3/2/2026 10:43	125.24	
3/3/2026 9:43	125.42	
3/4/2026 10:43	125.42	
2/2/2026 11:41		125.96
2/3/2026 9:41		125.6
2/4/2026 10:41		125.6
2/5/2026 10:41		125.96
2/6/2026 9:41		125.96
2/7/2026 14:41		125.78
2/8/2026 14:42		126.32
2/9/2026 12:42		126.14
2/10/2026 10:42		125.24
2/11/2026 13:42		125.96
2/12/2026 10:42		125.96
2/13/2026 14:42		125.96
2/14/2026 10:42		125.96
2/15/2026 9:42		125.42
2/16/2026 3:42		125.06
2/17/2026 11:42		125.42
2/18/2026 9:42		125.96
2/19/2026 14:42		125.24
2/20/2026 12:42		125.96
2/21/2026 9:42		125.6
2/22/2026 13:42		125.78
2/23/2026 9:42		126.14
2/24/2026 11:42		126.32
2/25/2026 10:42		126.32
2/26/2026 11:42		125.78
2/27/2026 14:42		125.96
2/28/2026 11:43		126.14
3/1/2026 9:43		126.14
3/2/2026 9:43		126.14
3/3/2026 9:43		126.14
3/4/2026 10:43		126.32
2/2/2026 11:41		126.5

2/3/2026 9:41	125.96	
2/4/2026 10:41	126.14	
2/5/2026 10:41	126.68	
2/6/2026 11:41	126.68	
2/7/2026 8:41	126.14	
2/8/2026 14:42	126.86	
2/9/2026 12:42	126.68	
2/10/2026 10:42	125.6	
2/11/2026 15:42	126.5	
2/12/2026 11:42	126.68	
2/13/2026 14:42	126.68	
2/14/2026 11:42	126.5	
2/15/2026 9:42	125.96	
2/16/2026 16:42	125.6	
2/17/2026 11:42	125.96	
2/18/2026 9:42	126.68	
2/19/2026 14:42	125.78	
2/20/2026 12:42	126.68	
2/21/2026 10:42	126.32	
2/22/2026 8:42	126.32	
2/23/2026 9:42	126.86	
2/24/2026 11:42	127.22	
2/25/2026 10:42	127.22	
2/26/2026 7:42	126.5	
2/27/2026 10:42	126.68	
2/28/2026 11:43	127.22	
3/1/2026 10:43	127.04	
3/2/2026 10:43	127.22	
3/3/2026 9:43	127.04	
3/4/2026 10:43	127.4	
2/2/2026 11:41		131.18
2/3/2026 9:41		130.82
2/4/2026 10:41		131
2/5/2026 10:41		131.18
2/6/2026 10:41		131.36
2/7/2026 8:41		130.82
2/8/2026 12:42		131.54
2/9/2026 12:42		131.54
2/10/2026 10:42		130.1
2/11/2026 15:42		131.18
2/12/2026 10:42		131.18
2/13/2026 14:42		131.36
2/14/2026 11:42		131.18
2/15/2026 10:42		130.46

2/16/2026 2:42	129.92	
2/17/2026 11:42	130.46	
2/18/2026 9:42	131.18	
2/19/2026 14:42	130.28	
2/20/2026 12:42	131.36	
2/21/2026 11:42	130.82	
2/22/2026 13:42	131	
2/23/2026 9:42	131.18	
2/24/2026 11:42	131.9	
2/25/2026 10:42	131.72	
2/26/2026 9:21	131	
2/27/2026 9:42	131	
2/28/2026 11:43	131.54	
3/1/2026 10:43	131.54	
3/2/2026 10:43	131.54	
3/3/2026 9:43	131.36	
3/4/2026 10:43	131.54	
2/2/2026 11:41		143.24
2/3/2026 13:41		142.52
2/4/2026 13:41		142.7
2/5/2026 10:41		143.24
2/6/2026 11:41		143.78
2/7/2026 10:41		143.42
2/8/2026 11:42		144.14
2/9/2026 12:42		143.96
2/10/2026 15:42		142.7
2/11/2026 15:42		143.24
2/12/2026 12:42		143.06
2/13/2026 13:42		143.06
2/14/2026 11:42		143.42
2/15/2026 10:42		142.88
2/16/2026 3:42		142.52
2/17/2026 11:42		143.06
2/18/2026 8:42		143.78
2/19/2026 14:42		142.7
2/20/2026 12:42		143.6
2/21/2026 9:42		143.06
2/22/2026 9:42		143.06
2/23/2026 9:42		143.96
2/24/2026 11:42		144.32
2/25/2026 10:42		144.14
2/26/2026 12:42		143.42
2/27/2026 10:42		143.6
2/28/2026 11:43		144.5

3/1/2026 10:43	144.14	
3/2/2026 10:43	144.5	
3/3/2026 9:43	144.14	
3/4/2026 10:43	144.32	
2/2/2026 11:41		190.04
2/3/2026 12:41		189.32
2/4/2026 10:41		189.14
2/5/2026 10:41		188.96
2/6/2026 11:41		189.32
2/7/2026 10:41		188.6
2/8/2026 14:42		189.32
2/9/2026 12:42		188.78
2/10/2026 10:42		187.16
2/11/2026 13:42		188.42
2/12/2026 12:42		189.14
2/13/2026 14:42		188.96
2/14/2026 11:42		188.78
2/15/2026 13:42		187.7
2/16/2026 3:42		186.8
2/17/2026 11:42		187.16
2/18/2026 9:42		188.24
2/19/2026 14:42		188.24
2/20/2026 12:42		189.68
2/21/2026 12:42		189.5
2/22/2026 9:42		189.86
2/23/2026 9:42		190.22
2/24/2026 11:42		190.76
2/25/2026 10:42		190.76
2/26/2026 12:42		190.22
2/27/2026 10:42		190.4
2/28/2026 11:43		190.58
3/1/2026 10:43		190.22
3/2/2026 12:43		190.76
3/3/2026 15:43		190.22
3/4/2026 10:43		190.4
2/2/2026 12:41		199.22
2/3/2026 16:41		198.32
2/4/2026 15:41		198.32
2/5/2026 10:41		197.96
2/6/2026 12:41		198.14
2/7/2026 12:41		197.78
2/8/2026 14:42		199.04
2/9/2026 12:42		198.5
2/10/2026 10:42		196.16

2/11/2026 13:42	197.42
2/12/2026 11:42	198.14
2/13/2026 14:42	198.14
2/14/2026 12:42	197.78
2/15/2026 11:42	196.7
2/16/2026 2:42	195.62
2/17/2026 11:42	195.8
2/18/2026 11:42	197.06
2/19/2026 14:42	196.88
2/20/2026 12:42	198.5
2/21/2026 13:42	198.5
2/22/2026 13:42	198.68
2/23/2026 9:42	198.5
2/24/2026 11:42	199.4
2/25/2026 10:42	199.22
2/26/2026 12:42	198.68
2/27/2026 10:42	198.86
2/28/2026 11:43	198.86
3/1/2026 11:43	198.86
3/2/2026 12:43	199.76
3/3/2026 15:43	199.58
3/4/2026 11:43	199.76

TP-26	15 ft	30 ft	45 ft	60 ft	80 ft	100 ft	125 ft	150 ft
2/2/2026 13:41	122.72							
2/3/2026 14:41	122.54							
2/4/2026 14:41	122.72							
2/5/2026 13:41	122.54							
2/6/2026 14:41	122.72							
2/7/2026 15:41	122.36							
2/8/2026 15:42	123.26							
2/9/2026 12:42	122.36							
2/10/2026 10:42	121.46							
2/11/2026 15:42	122.18							
2/12/2026 15:42	122.18							
2/13/2026 15:42	122.72							
2/14/2026 15:42	122.18							
2/15/2026 13:42	121.64							
2/16/2026 8:42	121.1							
2/17/2026 8:42	121.28							
2/18/2026 16:42	122.72							
2/19/2026 14:42	121.82							
2/20/2026 16:42	122.72							
2/21/2026 15:42	122							
2/22/2026 15:42	122.18							

2/23/2026 15:42	122.72	
2/24/2026 12:42	122.18	
2/25/2026 16:42	122.18	
2/26/2026 15:42	121.82	
2/27/2026 15:42	120.74	
2/28/2026 15:43	120.38	
3/1/2026 14:43	120.2	
3/2/2026 16:43	121.64	
3/3/2026 14:43	121.46	
3/4/2026 11:43	120.38	
2/2/2026 12:41		138.74
2/3/2026 9:41		138.38
2/4/2026 14:41		138.38
2/5/2026 10:41		138.38
2/6/2026 13:41		138.92
2/7/2026 10:41		138.38
2/8/2026 15:42		138.92
2/9/2026 12:42		138.56
2/10/2026 12:42		137.84
2/11/2026 13:42		138.38
2/12/2026 10:42		138.74
2/13/2026 15:42		138.74
2/14/2026 9:42		138.38
2/15/2026 10:42		138.02
2/16/2026 16:42		137.66
2/17/2026 8:42		138.02
2/18/2026 10:42		138.56
2/19/2026 14:42		138.02
2/20/2026 13:42		138.56
2/21/2026 14:42		138.38
2/22/2026 14:42		138.38
2/23/2026 15:42		138.74
2/24/2026 12:42		138.56
2/25/2026 14:42		138.38
2/26/2026 13:42		138.2
2/27/2026 14:42		138.56
2/28/2026 12:43		138.74
3/1/2026 11:43		138.56
3/2/2026 9:43		138.56
3/3/2026 14:43		138.56
3/4/2026 8:43		138.38
2/2/2026 10:41		142.88
2/3/2026 9:41		142.52
2/4/2026 10:41		142.34

2/5/2026 10:41	142.7	
2/6/2026 13:41	142.88	
2/7/2026 10:41	142.52	
2/8/2026 10:42	142.7	
2/9/2026 11:42	142.52	
2/10/2026 10:42	141.62	
2/11/2026 13:42	142.34	
2/12/2026 10:42	142.88	
2/13/2026 9:42	142.52	
2/14/2026 9:42	142.52	
2/15/2026 9:42	141.98	
2/16/2026 5:42	141.44	
2/17/2026 8:42	142.16	
2/18/2026 9:42	142.52	
2/19/2026 14:42	141.98	
2/20/2026 13:42	142.7	
2/21/2026 12:42	142.16	
2/22/2026 9:42	142.16	
2/23/2026 9:42	142.52	
2/24/2026 11:42	142.7	
2/25/2026 9:42	142.7	
2/26/2026 8:42	142.16	
2/27/2026 13:42	142.34	
2/28/2026 11:43	142.88	
3/1/2026 11:43	142.88	
3/2/2026 9:43	142.7	
3/3/2026 9:43	142.52	
3/4/2026 9:43	142.7	
2/2/2026 10:41		151.16
2/3/2026 9:41		150.8
2/4/2026 10:41		150.26
2/5/2026 10:41		150.8
2/6/2026 13:41		150.8
2/7/2026 10:41		150.62
2/8/2026 10:42		150.8
2/9/2026 10:42		150.26
2/10/2026 10:42		149.18
2/11/2026 13:42		150.08
2/12/2026 10:42		150.8
2/13/2026 9:42		150.26
2/14/2026 9:42		150.44
2/15/2026 11:42		149.54
2/16/2026 14:42		149
2/17/2026 8:42		149.9

2/18/2026 9:42	150.26
2/19/2026 14:42	149.36
2/20/2026 12:42	150.08
2/21/2026 8:42	149.54
2/22/2026 8:42	149.72
2/23/2026 9:42	150.08
2/24/2026 11:42	150.44
2/25/2026 9:42	150.44
2/26/2026 8:42	149.72
2/27/2026 9:42	149.72
2/28/2026 11:43	150.44
3/1/2026 11:43	150.62
3/2/2026 9:43	150.62
3/3/2026 9:43	150.08
3/4/2026 9:43	150.26
2/2/2026 10:41	148.64
2/3/2026 9:41	148.46
2/4/2026 10:41	147.92
2/5/2026 10:41	148.46
2/6/2026 13:41	148.28
2/7/2026 10:41	148.46
2/8/2026 10:42	148.64
2/9/2026 10:42	148.28
2/10/2026 10:42	147.02
2/11/2026 13:42	147.92
2/12/2026 10:42	149.18
2/13/2026 9:42	148.46
2/14/2026 9:42	148.64
2/15/2026 9:42	147.56
2/16/2026 14:42	147.02
2/17/2026 8:42	148.28
2/18/2026 10:42	148.64
2/19/2026 14:42	147.56
2/20/2026 13:42	148.46
2/21/2026 8:42	147.92
2/22/2026 9:42	148.28
2/23/2026 9:42	148.64
2/24/2026 11:42	149
2/25/2026 9:42	148.82
2/26/2026 8:42	148.1
2/27/2026 10:42	148.46
2/28/2026 11:43	149.36
3/1/2026 10:43	149.18
3/2/2026 11:43	149.36

3/3/2026 9:43	148.82	
3/4/2026 9:43	149.18	
2/2/2026 10:41		169.7
2/3/2026 9:41		169.34
2/4/2026 10:41		168.8
2/5/2026 10:41		169.34
2/6/2026 11:41		169.16
2/7/2026 10:41		169.34
2/8/2026 10:42		169.34
2/9/2026 10:42		169.16
2/10/2026 12:42		167.72
2/11/2026 13:42		168.62
2/12/2026 10:42		169.7
2/13/2026 9:42		168.98
2/14/2026 9:42		169.16
2/15/2026 9:42		168.08
2/16/2026 16:42		167.54
2/17/2026 8:42		168.8
2/18/2026 10:42		169.52
2/19/2026 12:42		168.08
2/20/2026 13:42		168.98
2/21/2026 10:42		168.62
2/22/2026 8:42		168.8
2/23/2026 9:42		169.16
2/24/2026 11:42		169.52
2/25/2026 9:42		169.52
2/26/2026 8:42		168.62
2/27/2026 10:42		168.8
2/28/2026 11:43		170.06
3/1/2026 10:43		169.88
3/2/2026 11:43		170.06
3/3/2026 9:43		169.52
3/4/2026 9:43		169.7
2/2/2026 10:41		172.94
2/3/2026 9:41		172.58
2/4/2026 10:41		172.04
2/5/2026 10:41		172.4
2/6/2026 13:41		172.4
2/7/2026 10:41		172.4
2/8/2026 10:42		172.58
2/9/2026 10:42		172.22
2/10/2026 12:42		170.6
2/11/2026 13:42		171.5
2/12/2026 10:42		172.94

2/13/2026 9:42	172.04
2/14/2026 9:42	172.4
2/15/2026 9:42	171.14
2/16/2026 16:42	170.42
2/17/2026 8:42	171.86
2/18/2026 10:42	172.22
2/19/2026 12:42	170.78
2/20/2026 13:42	171.86
2/21/2026 8:42	171.32
2/22/2026 9:42	171.86
2/23/2026 9:42	172.04
2/24/2026 11:42	172.58
2/25/2026 9:42	172.4
2/26/2026 8:42	171.68
2/27/2026 10:42	171.86
2/28/2026 11:43	173.12
3/1/2026 11:43	172.94
3/2/2026 11:43	172.76
3/3/2026 9:43	172.22
3/4/2026 9:43	172.58
2/2/2026 10:41	177.44
2/3/2026 9:41	176.9
2/4/2026 10:41	176.72
2/5/2026 10:41	177.08
2/6/2026 13:41	177.26
2/7/2026 10:41	177.08
2/8/2026 10:42	177.26
2/9/2026 10:42	176.9
2/10/2026 12:42	175.28
2/11/2026 13:42	176.54
2/12/2026 10:42	177.62
2/13/2026 9:42	176.9
2/14/2026 9:42	177.08
2/15/2026 11:42	176
2/16/2026 16:42	175.1
2/17/2026 8:42	176.54
2/18/2026 10:42	177.26
2/19/2026 14:42	175.64
2/20/2026 13:42	177.08
2/21/2026 10:42	176.36
2/22/2026 8:42	176.54
2/23/2026 9:42	176.9
2/24/2026 11:42	177.62
2/25/2026 9:42	177.44

2/26/2026 8:42									176.54
2/27/2026 10:42									176.9
2/28/2026 11:43									177.98
3/1/2026 11:43									178.16
3/2/2026 11:43									177.8
3/3/2026 9:43									177.26
3/4/2026 10:43									177.8
TP-27	15 ft	30 ft	45 ft	60 ft	80 ft	100 ft	125 ft	150 ft	
2/2/2026 10:41	130.28								
2/3/2026 9:41	130.1								
2/4/2026 11:41	129.92								
2/5/2026 11:41	130.1								
2/6/2026 11:41	130.46								
2/7/2026 10:41	129.92								
2/8/2026 10:42	130.1								
2/9/2026 10:42	129.74								
2/10/2026 12:42	128.66								
2/10/2026 23:42	128.12								
2/12/2026 9:42	125.24								
2/13/2026 10:42	126.86								
2/14/2026 9:42	127.58								
2/15/2026 11:42	127.76								
2/16/2026 9:42	127.4								
2/17/2026 14:42	102.74								
2/18/2026 23:42	105.44								
2/19/2026 8:42	109.4								
2/21/2026 0:42	108.68								
2/21/2026 23:42	114.26								
2/22/2026 15:42	117.86								
2/23/2026 17:42	120.74								
2/24/2026 10:42	122.72								
2/25/2026 10:42	123.8								
2/26/2026 10:42	124.16								
2/27/2026 9:42	125.24								
2/28/2026 9:43	126.14								
3/1/2026 10:43	126.5								
3/2/2026 9:43	127.04								
3/3/2026 9:43	127.04								
3/4/2026 10:43	127.58								
2/2/2026 9:41		137.66							
2/3/2026 8:41		137.66							
2/4/2026 9:41		137.3							
2/5/2026 11:41		137.66							
2/6/2026 10:41		137.84							

2/7/2026 9:41	137.48
2/8/2026 10:42	137.84
2/9/2026 10:42	137.66
2/10/2026 12:42	136.76
2/10/2026 23:42	136.22
2/12/2026 9:42	137.12
2/13/2026 10:42	137.12
2/14/2026 10:42	137.3
2/15/2026 11:42	136.76
2/16/2026 5:42	136.04
2/17/2026 14:42	130.46
2/18/2026 23:42	131.54
2/19/2026 8:42	132.8
2/20/2026 23:42	132.98
2/21/2026 8:42	134.6
2/22/2026 8:42	135.68
2/23/2026 9:42	135.86
2/24/2026 11:42	136.4
2/25/2026 10:42	136.76
2/26/2026 9:42	136.04
2/27/2026 9:42	136.58
2/28/2026 9:43	136.76
3/1/2026 10:43	136.94
3/2/2026 9:43	136.76
3/3/2026 9:43	136.76
3/4/2026 10:43	136.94
2/2/2026 10:41	141.08
2/3/2026 8:41	141.08
2/4/2026 11:41	140.72
2/5/2026 11:41	140.9
2/6/2026 10:41	141.26
2/7/2026 9:41	141.08
2/8/2026 10:42	141.44
2/9/2026 10:42	141.26
2/10/2026 12:42	140.36
2/11/2026 2:42	140
2/12/2026 9:42	140.36
2/13/2026 10:42	140.54
2/14/2026 10:42	141.08
2/15/2026 11:42	140.54
2/16/2026 1:42	139.64
2/17/2026 11:42	135.14
2/18/2026 23:42	133.88
2/19/2026 9:42	135.5

2/20/2026 15:42	136.04	
2/21/2026 9:42	137.48	
2/22/2026 8:42	138.56	
2/23/2026 9:42	138.92	
2/24/2026 9:42	139.46	
2/25/2026 10:42	140	
2/26/2026 9:42	139.46	
2/27/2026 9:42	140	
2/28/2026 9:43	140.18	
3/1/2026 10:43	140.36	
3/2/2026 9:43	140.36	
3/3/2026 9:43	140.36	
3/4/2026 10:43	140.54	
2/2/2026 10:41		149
2/3/2026 8:41		149
2/4/2026 9:41	148.82	
2/5/2026 11:41		149
2/6/2026 10:41	149.36	
2/7/2026 9:41	149.18	
2/8/2026 10:42	149.36	
2/9/2026 10:42	149.18	
2/10/2026 12:42	148.64	
2/11/2026 11:42		149
2/12/2026 9:42	149.54	
2/13/2026 10:42	149.72	
2/14/2026 10:42	149.72	
2/15/2026 11:42	149.36	
2/16/2026 2:42	148.46	
2/17/2026 11:42	148.82	
2/17/2026 23:42	146.12	
2/19/2026 13:42	147.2	
2/20/2026 15:42	147.38	
2/21/2026 8:42	147.74	
2/22/2026 8:42	148.28	
2/23/2026 9:42	148.46	
2/24/2026 10:42	148.64	
2/25/2026 10:42	149	
2/26/2026 8:42	148.46	
2/27/2026 9:42	148.82	
2/28/2026 9:43	149	
3/1/2026 10:43	149.18	
3/2/2026 8:43	149.18	
3/3/2026 9:43	149.36	
3/4/2026 10:43	149.18	

2/2/2026 8:41	154.4	
2/3/2026 8:41	154.4	
2/4/2026 9:41	154.22	
2/5/2026 8:41	154.4	
2/6/2026 10:41	154.94	
2/7/2026 9:41	154.58	
2/8/2026 9:42	154.76	
2/9/2026 10:42	154.76	
2/10/2026 11:42	154.04	
2/11/2026 8:42	154.4	
2/12/2026 9:42	154.58	
2/13/2026 9:42	154.58	
2/14/2026 10:42	154.94	
2/15/2026 11:42	154.76	
2/16/2026 16:42	153.86	
2/17/2026 11:42	154.4	
2/18/2026 8:42	154.58	
2/19/2026 12:42	154.22	
2/20/2026 15:42	154.4	
2/21/2026 8:42	154.4	
2/22/2026 8:42	154.76	
2/23/2026 9:42	154.76	
2/24/2026 9:42	154.76	
2/25/2026 10:42	155.12	
2/26/2026 7:42	154.4	
2/27/2026 9:42	154.58	
2/28/2026 9:43	154.76	
3/1/2026 9:43	154.76	
3/2/2026 8:43	154.76	
3/3/2026 9:43	154.76	
3/4/2026 9:43	154.76	
2/2/2026 8:41		156.02
2/3/2026 8:41		156.02
2/4/2026 8:41		155.66
2/5/2026 8:41		156.02
2/6/2026 10:41		156.2
2/7/2026 8:41		156.02
2/8/2026 8:42		156.2
2/9/2026 10:42		156.02
2/10/2026 12:42		155.84
2/11/2026 10:42		156.02
2/12/2026 9:42		156.02
2/13/2026 9:42		156.02
2/14/2026 9:42		156.2

2/15/2026 11:42	156.2	
2/16/2026 12:42	155.48	
2/17/2026 11:42	156.02	
2/18/2026 8:42	156.02	
2/19/2026 12:42	155.84	
2/20/2026 9:42	156.02	
2/21/2026 7:42	155.84	
2/22/2026 8:42	156.2	
2/23/2026 9:42	156.2	
2/24/2026 8:42	156.38	
2/25/2026 8:42	156.38	
2/26/2026 7:42	156.02	
2/27/2026 8:42	156.02	
2/28/2026 9:43	156.2	
3/1/2026 8:43	156.2	
3/2/2026 8:43	156.56	
3/3/2026 8:43	156.38	
3/4/2026 8:43	156.38	
2/2/2026 8:41		151.7
2/3/2026 8:41		151.7
2/4/2026 8:41		151.52
2/5/2026 8:41		151.7
2/6/2026 10:41		151.7
2/7/2026 8:41		151.88
2/8/2026 9:42		151.88
2/9/2026 10:42		151.7
2/10/2026 12:42		151.88
2/11/2026 8:42		151.7
2/12/2026 8:42		151.7
2/13/2026 9:42		151.88
2/14/2026 8:42		151.88
2/15/2026 11:42		151.88
2/16/2026 2:42		151.34
2/17/2026 11:42		151.7
2/18/2026 8:42		151.88
2/19/2026 12:42		151.7
2/20/2026 9:42		151.7
2/21/2026 7:42		151.7
2/22/2026 7:42		151.7
2/23/2026 17:42		151.88
2/24/2026 8:42		152.06
2/25/2026 8:42		152.06
2/26/2026 7:42		151.7
2/27/2026 9:42		151.88



2/9/2026 12:42	77.36	
2/10/2026 12:42	76.82	
2/11/2026 11:42	76.82	
2/12/2026 11:42	77.18	
2/13/2026 17:42	77.72	
2/14/2026 15:42	77	
2/15/2026 13:42	76.82	
2/16/2026 16:42	76.1	
2/17/2026 8:42	76.1	
2/18/2026 16:42	77	
2/19/2026 14:42	76.46	
2/20/2026 16:42	77.18	
2/21/2026 16:42	76.28	
2/22/2026 15:42	76.64	
2/23/2026 16:42	77	
2/24/2026 14:42	76.46	
2/25/2026 16:42	76.64	
2/26/2026 15:42	76.46	
2/27/2026 14:42	76.46	
2/28/2026 16:43	76.46	
3/1/2026 16:43	76.28	
3/2/2026 16:43	76.28	
3/3/2026 15:43	76.46	
3/4/2026 16:43	76.1	
2/2/2026 13:41		96.8
2/3/2026 14:41		96.62
2/4/2026 16:41		96.8
2/5/2026 11:41		96.8
2/6/2026 16:41		96.8
2/7/2026 15:41		96.62
2/8/2026 15:42		97.34
2/9/2026 11:42		96.62
2/10/2026 12:42		96.26
2/11/2026 11:42		96.08
2/12/2026 11:42		96.26
2/13/2026 17:42		97.16
2/14/2026 12:42		96.26
2/15/2026 13:42		96.26
2/16/2026 11:42		95.36
2/17/2026 11:42		95.36
2/18/2026 15:42		96.08
2/19/2026 14:42		95.54
2/20/2026 15:42		96.44
2/21/2026 16:42		95.72

2/22/2026 15:42	96.08	
2/23/2026 16:42	96.8	
2/24/2026 13:42	96.08	
2/25/2026 14:42	96.08	
2/26/2026 15:42	96.08	
2/27/2026 14:42	96.26	
2/28/2026 15:43	96.08	
3/1/2026 13:43	95.72	
3/2/2026 16:43	96.08	
3/3/2026 15:43	96.08	
3/4/2026 14:43	95.54	
2/2/2026 13:41		114.08
2/3/2026 14:41		113.9
2/4/2026 15:41		113.9
2/5/2026 11:41		113.9
2/6/2026 13:41		114.08
2/7/2026 15:41		114.08
2/8/2026 15:42		114.62
2/9/2026 12:42		114.08
2/10/2026 12:42		113.36
2/11/2026 15:42		113.72
2/12/2026 12:42		113.9
2/13/2026 17:42		114.8
2/14/2026 12:42		113.9
2/15/2026 13:42		113.72
2/16/2026 4:42		112.82
2/17/2026 11:42		113.36
2/18/2026 15:42		113.9
2/19/2026 14:42		113.36
2/20/2026 15:42		114.44
2/21/2026 16:42		113.9
2/22/2026 15:42		114.08
2/23/2026 15:42		114.62
2/24/2026 13:42		114.26
2/25/2026 14:42		114.26
2/26/2026 14:42		114.08
2/27/2026 14:42		114.44
2/28/2026 13:43		114.08
3/1/2026 13:43		114.08
3/2/2026 15:43		114.26
3/3/2026 15:43		114.8
3/4/2026 14:43		113.9
2/2/2026 12:41		123.8
2/3/2026 14:41		123.62

2/4/2026 13:41	123.44	
2/5/2026 11:41	123.62	
2/6/2026 13:41	123.8	
2/7/2026 15:41	123.62	
2/8/2026 15:42	124.34	
2/9/2026 11:42	123.62	
2/10/2026 12:42	123.08	
2/11/2026 15:42	123.44	
2/12/2026 13:42	123.62	
2/13/2026 17:42	124.34	
2/14/2026 13:42	123.62	
2/15/2026 13:42	123.62	
2/16/2026 17:42	122.54	
2/17/2026 11:42	122.9	
2/18/2026 15:42	123.8	
2/19/2026 14:42	123.08	
2/20/2026 14:42	124.16	
2/21/2026 16:42	123.62	
2/22/2026 15:42	123.98	
2/23/2026 15:42	124.52	
2/24/2026 12:42	124.16	
2/25/2026 14:42	124.16	
2/26/2026 14:42	123.98	
2/27/2026 13:42	124.16	
2/28/2026 12:43	123.98	
3/1/2026 13:43	123.98	
3/2/2026 13:43	123.98	
3/3/2026 15:43	124.7	
3/4/2026 14:43	123.98	
2/2/2026 11:41		130.28
2/3/2026 13:41		129.92
2/4/2026 13:41		129.92
2/5/2026 11:41		130.1
2/6/2026 11:41		130.1
2/7/2026 15:41		129.92
2/8/2026 14:42		130.46
2/9/2026 11:42		130.1
2/10/2026 12:42		129.38
2/11/2026 15:42		130.1
2/12/2026 13:42		130.1
2/13/2026 15:42		130.82
2/14/2026 13:42		130.1
2/15/2026 13:42		130.1
2/16/2026 6:42		129.02

2/17/2026 11:42	129.56	
2/18/2026 13:42	130.1	
2/19/2026 14:42	129.74	
2/20/2026 14:42	130.64	
2/21/2026 15:42	130.1	
2/22/2026 15:42	130.46	
2/23/2026 15:42	130.82	
2/24/2026 13:42	130.46	
2/25/2026 14:42	130.46	
2/26/2026 13:42	130.28	
2/27/2026 14:42	130.64	
2/28/2026 11:43	130.28	
3/1/2026 11:43	130.28	
3/2/2026 9:43	130.82	
3/3/2026 15:43	131	
3/4/2026 14:43	130.28	
2/2/2026 12:41		130.46
2/3/2026 12:41		129.92
2/4/2026 13:41		129.92
2/5/2026 11:41		129.92
2/6/2026 11:41		130.1
2/7/2026 15:41		130.1
2/8/2026 15:42		130.82
2/9/2026 11:42		129.92
2/10/2026 12:42		129.2
2/11/2026 15:42		130.1
2/12/2026 13:42		130.1
2/13/2026 15:42		130.82
2/14/2026 13:42		129.92
2/15/2026 13:42		129.92
2/16/2026 17:42		129.02
2/17/2026 11:42		129.38
2/18/2026 13:42		130.1
2/19/2026 14:42		129.38
2/20/2026 14:42		130.64
2/21/2026 16:42		130.28
2/22/2026 14:42		130.46
2/23/2026 15:42		131
2/24/2026 12:42		130.64
2/25/2026 14:42		130.64
2/26/2026 14:42		130.46
2/27/2026 13:42		130.64
2/28/2026 12:43		130.46
3/1/2026 11:43		130.28

3/2/2026 13:43	130.46	
3/3/2026 15:43	131	
3/4/2026 14:43	130.28	
2/2/2026 12:41		139.82
2/3/2026 14:41		139.28
2/4/2026 13:41		139.28
2/5/2026 11:41		139.28
2/6/2026 13:41		139.46
2/7/2026 14:41		139.28
2/8/2026 15:42		140.18
2/9/2026 10:42		139.46
2/10/2026 12:42		138.56
2/11/2026 15:42		139.28
2/12/2026 13:42		139.46
2/13/2026 15:42		140.18
2/14/2026 13:42		139.28
2/15/2026 13:42		139.28
2/16/2026 17:42		138.02
2/17/2026 11:42		138.56
2/18/2026 14:42		138.74
2/19/2026 14:42		138.38
2/20/2026 14:42		139.82
2/21/2026 16:42		139.46
2/22/2026 14:42		139.64
2/23/2026 15:42		140.18
2/24/2026 12:42		140
2/25/2026 12:42		139.82
2/26/2026 13:42		139.82
2/27/2026 14:42		140
2/28/2026 11:43		139.64
3/1/2026 11:43		139.64
3/2/2026 12:43		139.82
3/3/2026 15:43		140.36
3/4/2026 13:43		139.28
2/2/2026 12:41		143.78
2/3/2026 14:41		143.24
2/4/2026 13:41		143.24
2/5/2026 11:41		143.24
2/6/2026 13:41		143.6
2/7/2026 15:41		143.42
2/8/2026 15:42		144.14
2/9/2026 12:42		143.42
2/10/2026 12:42		142.34
2/11/2026 15:42		143.42

2/12/2026 13:42	143.42
2/13/2026 15:42	144.32
2/14/2026 15:42	143.42
2/15/2026 13:42	143.24
2/16/2026 17:42	141.98
2/17/2026 11:42	142.7
2/18/2026 13:42	143.42
2/19/2026 14:42	142.52
2/20/2026 14:42	143.96
2/21/2026 16:42	143.42
2/22/2026 15:42	143.78
2/23/2026 15:42	144.32
2/24/2026 12:42	143.96
2/25/2026 14:42	143.96
2/26/2026 14:42	143.78
2/27/2026 14:42	143.96
2/28/2026 14:43	143.78
3/1/2026 11:43	143.6
3/2/2026 13:43	143.78
3/3/2026 15:43	144.5
3/4/2026 14:43	143.6

TP-29	15 ft	30 ft	45 ft	80 ft	120 ft	160 ft	200 ft	240 ft
2/2/2026 23:41	100.58							
2/2/2026 23:41	100.58							
2/4/2026 1:41	100.04							
2/5/2026 11:41	98.42							
2/6/2026 8:41	98.06							
2/7/2026 10:41	97.52							
2/8/2026 9:42	96.98							
2/9/2026 10:42	97.16							
2/10/2026 9:42	96.44							
2/11/2026 12:42	98.06							
2/12/2026 9:42	98.24							
2/13/2026 23:42	97.34							
2/14/2026 9:42	100.58							
2/15/2026 11:42	97.16							
2/16/2026 21:42	97.7							
2/17/2026 13:42	100.76							
2/18/2026 23:42	102.38							
2/19/2026 5:42	103.46							
2/20/2026 14:42	104							
2/21/2026 18:42	105.26							
2/22/2026 21:42	106.88							
2/23/2026 10:42	108.86							

2/24/2026 8:42	109.76	
2/25/2026 9:42	110.66	
2/26/2026 21:42	107.42	
2/27/2026 9:42	109.22	
2/28/2026 9:43	108.14	
3/1/2026 10:43	107.78	
3/2/2026 12:43	109.22	
3/3/2026 17:43	109.04	
3/4/2026 11:43	111.02	
2/2/2026 10:41		125.24
2/3/2026 9:41		125.24
2/4/2026 10:41		125.06
2/5/2026 10:41		125.24
2/6/2026 10:41		125.6
2/7/2026 9:41		125.6
2/8/2026 9:42		125.42
2/9/2026 10:42		125.42
2/9/2026 23:42		124.7
2/11/2026 14:42		125.24
2/12/2026 10:42		125.6
2/13/2026 9:42		125.6
2/14/2026 10:42		125.6
2/15/2026 10:42		125.06
2/15/2026 23:42		124.7
2/17/2026 7:42		125.06
2/18/2026 8:42		125.78
2/19/2026 13:42		125.06
2/20/2026 14:42		125.42
2/21/2026 9:42		125.42
2/22/2026 9:42		125.78
2/23/2026 9:42		125.78
2/24/2026 8:42		125.78
2/25/2026 9:42		125.78
2/26/2026 7:42		125.6
2/27/2026 9:42		125.78
2/28/2026 8:43		125.96
3/1/2026 10:43		126.14
3/2/2026 9:43		126.14
3/3/2026 9:43		126.14
3/4/2026 8:43		125.96
2/2/2026 10:41		126.5
2/3/2026 9:41		126.32
2/4/2026 10:41		126.14
2/5/2026 10:41		126.5

2/6/2026 10:41	126.68	
2/7/2026 9:41	126.68	
2/8/2026 9:42	126.5	
2/9/2026 10:42	126.5	
2/10/2026 10:42	126.14	
2/11/2026 9:42	126.32	
2/12/2026 12:42	126.68	
2/13/2026 9:42	126.68	
2/14/2026 10:42	126.68	
2/15/2026 10:42	126.32	
2/16/2026 1:42	125.96	
2/17/2026 7:42	126.32	
2/18/2026 8:42	126.68	
2/19/2026 13:42	126.32	
2/20/2026 12:42	126.5	
2/21/2026 8:42	126.5	
2/22/2026 9:42	126.68	
2/23/2026 9:42	126.86	
2/24/2026 8:42	126.86	
2/25/2026 9:42	126.86	
2/26/2026 7:42	126.68	
2/27/2026 9:42	126.68	
2/28/2026 8:43	127.04	
3/1/2026 8:43	126.86	
3/2/2026 9:43	127.22	
3/3/2026 8:43	126.86	
3/4/2026 8:43	126.86	
2/2/2026 10:41		132.26
2/3/2026 9:41		132.26
2/4/2026 10:41		131.9
2/5/2026 10:41		132.26
2/6/2026 10:41		132.8
2/7/2026 8:41		132.62
2/8/2026 9:42		132.62
2/9/2026 10:42		132.62
2/10/2026 10:42		132.08
2/11/2026 9:42		132.44
2/12/2026 9:42		132.62
2/13/2026 8:42		132.44
2/14/2026 8:42		132.44
2/15/2026 11:42		132.08
2/16/2026 1:42		131.54
2/17/2026 7:42		131.9
2/18/2026 8:42		132.44

2/19/2026 13:42	131.72	
2/20/2026 10:42	131.9	
2/21/2026 8:42	132.08	
2/22/2026 9:42	132.44	
2/23/2026 9:42	132.62	
2/24/2026 8:42	132.62	
2/25/2026 10:42	132.8	
2/26/2026 7:42	132.44	
2/27/2026 9:42	132.62	
2/28/2026 8:43	132.8	
3/1/2026 9:43	132.8	
3/2/2026 9:43	133.16	
3/3/2026 8:43	132.8	
3/4/2026 9:43	132.98	
2/2/2026 9:41		147.74
2/3/2026 9:41		147.74
2/4/2026 8:41		147.38
2/5/2026 10:41		147.92
2/6/2026 10:41		147.92
2/7/2026 8:41		147.74
2/8/2026 9:42		147.74
2/9/2026 9:42		147.74
2/10/2026 10:42		147.38
2/11/2026 9:42		147.56
2/12/2026 9:42		147.56
2/13/2026 9:42		147.74
2/14/2026 11:42		147.92
2/15/2026 11:42		147.74
2/16/2026 1:42		147.2
2/17/2026 7:42		147.56
2/18/2026 8:42		147.74
2/19/2026 13:42		147.56
2/20/2026 10:42		147.56
2/21/2026 8:42		147.56
2/22/2026 9:42		147.74
2/23/2026 9:42		147.92
2/24/2026 8:42		147.92
2/25/2026 8:42		147.74
2/26/2026 7:42		147.74
2/27/2026 8:42		147.74
2/28/2026 8:43		147.92
3/1/2026 8:43		147.74
3/2/2026 9:43		148.1
3/3/2026 8:43		147.92

3/4/2026 8:43	147.92	
2/2/2026 9:41		154.4
2/3/2026 9:41		154.4
2/4/2026 9:41		154.04
2/5/2026 10:41		154.94
2/6/2026 10:41		154.76
2/7/2026 8:41		154.4
2/8/2026 9:42		154.4
2/9/2026 9:42		154.22
2/10/2026 9:42		153.86
2/11/2026 9:42		154.22
2/12/2026 11:42		154.4
2/13/2026 9:42		154.4
2/14/2026 11:42		154.58
2/15/2026 10:42		154.22
2/16/2026 2:42		153.68
2/17/2026 7:42		154.04
2/18/2026 8:42		154.4
2/19/2026 13:42		153.86
2/20/2026 9:42		154.04
2/21/2026 8:42		154.04
2/22/2026 9:42		154.4
2/23/2026 9:42		154.4
2/24/2026 8:42		154.4
2/25/2026 8:42		154.4
2/26/2026 7:42		154.4
2/27/2026 9:42		154.4
2/28/2026 8:43		154.58
3/1/2026 8:43		154.4
3/2/2026 9:43		154.58
3/3/2026 8:43		154.58
3/4/2026 8:43		154.58
2/2/2026 9:41		163.58
2/3/2026 8:41		163.4
2/4/2026 10:41		163.22
2/5/2026 10:41		163.94
2/6/2026 10:41		163.76
2/7/2026 8:41		163.58
2/8/2026 9:42		163.58
2/9/2026 8:42		163.4
2/10/2026 10:42		163.22
2/11/2026 9:42		163.76
2/12/2026 9:42		163.4
2/13/2026 9:42		163.58

2/14/2026 11:42	163.94
2/15/2026 11:42	163.76
2/16/2026 2:42	163.04
2/17/2026 7:42	163.58
2/18/2026 8:42	164.84
2/19/2026 7:42	164.3
2/20/2026 10:42	164.3
2/21/2026 8:42	164.3
2/22/2026 9:42	164.66
2/23/2026 9:42	164.48
2/24/2026 8:42	164.84
2/25/2026 7:42	164.66
2/26/2026 7:42	164.66
2/27/2026 7:42	164.66
2/28/2026 8:43	164.66
3/1/2026 8:43	164.84
3/2/2026 9:43	165.2
3/3/2026 8:43	165.02
3/4/2026 8:43	164.84
2/2/2026 10:41	184.46
2/3/2026 9:41	184.46
2/4/2026 8:41	184.1
2/5/2026 10:41	185
2/6/2026 10:41	185.18
2/6/2026 23:41	185
2/8/2026 10:42	184.82
2/9/2026 9:42	184.46
2/10/2026 21:42	189.14
2/11/2026 8:42	189.14
2/12/2026 2:42	188.24
2/13/2026 8:42	184.46
2/14/2026 21:42	186.62
2/14/2026 23:42	186.62
2/16/2026 16:42	186.44
2/17/2026 14:42	186.98
2/17/2026 23:42	185.72
2/19/2026 8:42	185
2/20/2026 10:42	184.46
2/21/2026 8:42	184.28
2/22/2026 8:42	184.46
2/23/2026 9:42	184.64
2/24/2026 8:42	185
2/25/2026 8:42	184.82
2/26/2026 7:42	184.82

									184.64
									185
									185.18
									190.04
									185.18
									185
TP-30	15 ft	30 ft	45 ft	70 ft	100 ft	130 ft	160 ft	190 ft	
	2/2/2026 11:41	99.68							
	2/3/2026 9:41	99.5							
	2/4/2026 9:41	99.5							
	2/5/2026 10:41	99.68							
	2/6/2026 10:41	100.04							
	2/7/2026 16:41	100.22							
	2/8/2026 11:42	100.22							
	2/9/2026 12:42	100.22							
	2/10/2026 12:42	99.5							
	2/11/2026 14:42	100.04							
	2/12/2026 12:42	100.4							
	2/13/2026 9:42	100.22							
	2/14/2026 11:42	100.4							
	2/15/2026 14:42	100.04							
	2/15/2026 23:42	99.32							
	2/17/2026 11:42	99.5							
	2/18/2026 16:42	99.86							
	2/19/2026 15:42	99.14							
	2/20/2026 16:42	100.04							
	2/21/2026 16:42	99.68							
	2/22/2026 9:42	99.86							
	2/23/2026 17:42	100.4							
	2/24/2026 12:42	100.4							
	2/25/2026 10:42	100.4							
	2/26/2026 8:42	99.86							
	2/27/2026 15:42	100.58							
	2/28/2026 10:43	100.76							
	3/1/2026 9:43	100.76							
	3/2/2026 16:43	100.94							
	3/3/2026 10:43	100.94							
	3/4/2026 11:43	101.48							
	2/2/2026 11:41		109.04						
	2/3/2026 9:41		109.04						
	2/4/2026 9:41		109.04						
	2/5/2026 10:41		109.58						
	2/6/2026 9:41		109.4						
	2/7/2026 15:41		109.4						

2/8/2026 10:42	109.58	
2/9/2026 11:42	109.4	
2/10/2026 10:42	109.04	
2/11/2026 16:42	109.76	
2/12/2026 10:42	109.58	
2/13/2026 9:42	109.58	
2/14/2026 10:42	109.76	
2/15/2026 11:42	109.4	
2/15/2026 23:42	108.86	
2/17/2026 11:42	109.22	
2/18/2026 16:42	109.76	
2/19/2026 14:42	108.86	
2/20/2026 16:42	109.58	
2/21/2026 15:42	109.4	
2/22/2026 15:42	109.76	
2/23/2026 15:42	110.12	
2/24/2026 10:42	109.94	
2/25/2026 9:42	109.94	
2/26/2026 7:42	109.4	
2/27/2026 15:42	109.94	
2/28/2026 10:43	110.12	
3/1/2026 10:43	110.12	
3/2/2026 9:43	110.12	
3/3/2026 17:43	110.3	
3/4/2026 9:43	110.12	
2/2/2026 10:41		113.18
2/3/2026 9:41		113.36
2/4/2026 15:41		113.36
2/5/2026 10:41		113.72
2/6/2026 9:41		113.72
2/7/2026 15:41		113.72
2/8/2026 15:42		113.72
2/9/2026 12:42		113.9
2/10/2026 12:42		113.36
2/11/2026 15:42		114.08
2/12/2026 10:42		113.9
2/13/2026 14:42		113.9
2/14/2026 11:42		114.08
2/15/2026 10:42		113.54
2/15/2026 23:42		113
2/17/2026 7:42		112.82
2/18/2026 16:42		113.9
2/19/2026 12:42		112.64
2/20/2026 16:42		113.54

2/21/2026 15:42	113.36	
2/22/2026 15:42	113.72	
2/23/2026 15:42	113.72	
2/24/2026 16:42	113.54	
2/25/2026 15:42	113.72	
2/26/2026 11:42	113	
2/27/2026 14:42	113.72	
2/28/2026 17:43	114.08	
3/1/2026 9:43	113.9	
3/2/2026 16:43	114.08	
3/3/2026 17:43	114.26	
3/4/2026 9:43	113.72	
2/2/2026 10:41		144.14
2/3/2026 16:41		144.14
2/4/2026 15:41		144.32
2/5/2026 10:41		144.5
2/6/2026 15:41		144.5
2/7/2026 15:41		144.5
2/8/2026 16:42		144.68
2/9/2026 12:42		144.5
2/10/2026 10:42		143.96
2/11/2026 15:42		144.5
2/12/2026 15:42		144.32
2/13/2026 14:42		144.5
2/14/2026 15:42		144.5
2/15/2026 10:42		144.14
2/16/2026 16:42		143.78
2/17/2026 11:42		143.96
2/18/2026 16:42		144.86
2/19/2026 14:42		143.96
2/20/2026 16:42		144.86
2/21/2026 16:42		144.32
2/22/2026 16:42		144.68
2/23/2026 15:42		144.86
2/24/2026 10:42		144.5
2/25/2026 16:42		144.86
2/26/2026 14:42		144.5
2/27/2026 15:42		144.86
2/28/2026 17:43		145.04
3/1/2026 16:43		144.68
3/2/2026 16:43		144.86
3/3/2026 17:43		145.04
3/4/2026 11:43		144.86
2/2/2026 12:41		166.64

2/3/2026 14:41	166.64	
2/4/2026 15:41	166.82	
2/5/2026 13:41	167	
2/6/2026 15:41	167	
2/7/2026 15:41	167	
2/8/2026 15:42	167.18	
2/9/2026 12:42	167	
2/10/2026 10:42	166.46	
2/11/2026 15:42	167.36	
2/12/2026 16:42	167	
2/13/2026 16:42	167.18	
2/14/2026 11:42	167	
2/15/2026 12:42	166.82	
2/15/2026 23:42	166.28	
2/17/2026 11:42	166.46	
2/18/2026 16:42	167.54	
2/19/2026 12:42	166.46	
2/20/2026 16:42	167.54	
2/21/2026 15:42	167	
2/22/2026 16:42	167.36	
2/23/2026 15:42	167.72	
2/24/2026 15:42	167.36	
2/25/2026 15:42	167.18	
2/26/2026 14:42	166.82	
2/27/2026 15:42	167	
2/28/2026 16:43	167	
3/1/2026 16:43	167	
3/2/2026 16:43	167.18	
3/3/2026 17:43	167.18	
3/4/2026 16:43	167	
2/2/2026 16:41		165.38
2/3/2026 16:41		165.38
2/4/2026 15:41		165.38
2/5/2026 10:41		165.38
2/6/2026 16:41		165.56
2/7/2026 15:41		165.56
2/8/2026 15:42		165.56
2/9/2026 12:42		165.38
2/10/2026 10:42		164.84
2/11/2026 15:42		165.56
2/12/2026 15:42		165.2
2/13/2026 14:42		165.38
2/14/2026 15:42		165.38
2/15/2026 13:42		165.02

2/16/2026 8:42	164.66	
2/17/2026 9:42	164.84	
2/18/2026 16:42	165.74	
2/19/2026 14:42	164.84	
2/20/2026 16:42	165.92	
2/21/2026 16:42	165.56	
2/22/2026 16:42	165.74	
2/23/2026 15:42	166.1	
2/24/2026 16:42	165.74	
2/25/2026 15:42	165.74	
2/26/2026 15:42	165.38	
2/27/2026 15:42	165.74	
2/28/2026 15:43	165.92	
3/1/2026 16:43	165.92	
3/2/2026 16:43	166.1	
3/3/2026 16:43	166.1	
3/4/2026 16:43	165.92	
2/2/2026 16:41		166.82
2/3/2026 16:41		167
2/4/2026 16:41		167
2/5/2026 12:41		166.82
2/6/2026 16:41		167.18
2/7/2026 15:41		167.18
2/8/2026 16:42		167.18
2/9/2026 14:42		166.82
2/10/2026 10:42		166.46
2/11/2026 16:42		167.18
2/12/2026 16:42		167
2/13/2026 15:42		167
2/14/2026 14:42		166.82
2/15/2026 12:42		166.64
2/16/2026 4:42		166.28
2/17/2026 9:42		166.46
2/18/2026 16:42		167.36
2/19/2026 12:42		166.64
2/20/2026 16:42		167.54
2/21/2026 16:42		167
2/22/2026 15:42		167.18
2/23/2026 15:42		167.54
2/24/2026 16:42		167.36
2/25/2026 15:42		167.36
2/26/2026 15:42		166.82
2/27/2026 15:42		167.18
2/28/2026 16:43		167.36



2/10/2026 13:42	112.64	
2/11/2026 14:42	112.64	
2/12/2026 10:42	112.46	
2/13/2026 15:42	112.64	
2/14/2026 9:42	112.28	
2/15/2026 11:42	111.92	
2/16/2026 1:42	111.38	
2/17/2026 8:42	111.56	
2/18/2026 9:42	112.28	
2/19/2026 14:42	111.92	
2/20/2026 16:42	112.46	
2/21/2026 14:42	111.92	
2/22/2026 15:42	112.1	
2/23/2026 15:42	112.46	
2/24/2026 12:42	112.28	
2/25/2026 11:42	112.28	
2/26/2026 14:42	111.92	
2/27/2026 15:42	112.1	
2/28/2026 12:43	112.1	
3/1/2026 9:43	112.1	
3/2/2026 15:43	112.28	
3/3/2026 14:43	112.28	
3/4/2026 11:43	112.1	
2/2/2026 10:41		125.24
2/3/2026 14:41		125.06
2/4/2026 10:41		125.06
2/5/2026 10:41		125.06
2/6/2026 10:41		125.42
2/7/2026 9:41		125.24
2/8/2026 14:42		125.6
2/9/2026 11:42		125.42
2/10/2026 13:42		124.88
2/11/2026 14:42		125.6
2/12/2026 10:42		125.96
2/13/2026 15:42		125.96
2/14/2026 9:42		125.96
2/15/2026 13:42		125.6
2/16/2026 11:42		125.24
2/17/2026 9:42		125.42
2/18/2026 9:42		126.14
2/19/2026 13:42		125.6
2/20/2026 13:42		126.32
2/21/2026 15:42		125.96
2/22/2026 14:42		126.14

2/23/2026 15:42	126.32	
2/24/2026 10:42	126.32	
2/25/2026 9:42	126.32	
2/26/2026 14:42	125.96	
2/27/2026 15:42	126.32	
2/28/2026 12:43	126.5	
3/1/2026 10:43	126.32	
3/2/2026 9:43	126.5	
3/3/2026 14:43	126.5	
3/4/2026 10:43	126.5	
2/2/2026 11:41		130.64
2/3/2026 9:41		130.46
2/4/2026 10:41		130.28
2/5/2026 10:41		130.46
2/6/2026 10:41		130.82
2/7/2026 10:41		130.64
2/8/2026 14:42		131
2/9/2026 11:42		130.82
2/10/2026 10:42		129.56
2/11/2026 13:42		130.1
2/12/2026 12:42		130.46
2/13/2026 14:42		130.28
2/14/2026 9:42		130.1
2/15/2026 11:42		129.74
2/16/2026 14:42		129.2
2/17/2026 11:42		129.56
2/18/2026 15:42		130.1
2/19/2026 13:42		129.56
2/20/2026 13:42		130.1
2/21/2026 11:42		129.92
2/22/2026 14:42		130.1
2/23/2026 15:42		130.28
2/24/2026 11:42		130.46
2/25/2026 9:42		130.28
2/26/2026 11:42		129.92
2/27/2026 15:42		130.28
2/28/2026 11:43		130.46
3/1/2026 10:43		130.46
3/2/2026 11:43		130.46
3/3/2026 14:43		130.46
3/4/2026 9:43		130.46
2/2/2026 11:41		139.28
2/3/2026 9:41		138.74
2/4/2026 10:41		138.74

2/5/2026 10:41	138.74	
2/6/2026 10:41	139.1	
2/7/2026 9:41	138.92	
2/8/2026 14:42	139.28	
2/9/2026 11:42	139.1	
2/10/2026 12:42	138.02	
2/11/2026 13:42	138.74	
2/12/2026 10:42	139.1	
2/13/2026 15:42	139.1	
2/14/2026 9:42	138.92	
2/15/2026 11:42	138.38	
2/16/2026 1:42	137.84	
2/17/2026 11:42	138.38	
2/18/2026 8:42	138.92	
2/19/2026 13:42	138.2	
2/20/2026 13:42	139.1	
2/21/2026 14:42	138.74	
2/22/2026 9:42	138.74	
2/23/2026 15:42	139.1	
2/24/2026 11:42	139.28	
2/25/2026 10:42	138.92	
2/26/2026 13:42	138.74	
2/27/2026 15:42	138.92	
2/28/2026 11:43	139.28	
3/1/2026 11:43	139.28	
3/2/2026 11:43	139.46	
3/3/2026 14:43	139.28	
3/4/2026 10:43	139.28	
2/2/2026 11:41		163.04
2/3/2026 9:41		162.32
2/4/2026 13:41		162.5
2/5/2026 11:41		162.68
2/6/2026 10:41		163.04
2/7/2026 10:41		162.86
2/8/2026 12:42		163.22
2/9/2026 9:42		162.5
2/10/2026 12:42		162.14
2/11/2026 13:42		162.86
2/12/2026 11:42		163.58
2/13/2026 10:42		163.04
2/14/2026 10:42		163.04
2/15/2026 11:42		162.5
2/16/2026 14:42		162.14
2/17/2026 11:42		162.32

2/18/2026 8:42	162.68	
2/19/2026 13:42	162.5	
2/20/2026 13:42	163.58	
2/21/2026 11:42	162.86	
2/22/2026 13:42	162.86	
2/23/2026 13:42	162.86	
2/24/2026 11:42	163.4	
2/25/2026 9:42	162.86	
2/26/2026 12:42	162.86	
2/27/2026 12:42	163.04	
2/28/2026 11:43	163.76	
3/1/2026 11:43	163.76	
3/2/2026 11:43	163.76	
3/3/2026 14:43	163.22	
3/4/2026 10:43	163.76	
2/2/2026 12:41		192.38
2/3/2026 9:41		191.48
2/4/2026 10:41		191.66
2/5/2026 10:41		191.66
2/6/2026 11:41		192.38
2/7/2026 10:41		192.02
2/8/2026 12:42		192.56
2/9/2026 11:42		192.38
2/10/2026 13:42		191.12
2/11/2026 13:42		192.02
2/12/2026 11:42		192.74
2/13/2026 14:42		192.38
2/14/2026 11:42		192.38
2/15/2026 13:42		191.66
2/16/2026 14:42		191.12
2/17/2026 11:42		191.66
2/18/2026 9:42		192.2
2/19/2026 13:42		191.48
2/20/2026 13:42		192.56
2/21/2026 11:42		192.02
2/22/2026 13:42		192.2
2/23/2026 14:42		192.56
2/24/2026 11:42		193.1
2/25/2026 12:42		192.74
2/26/2026 12:42		192.2
2/27/2026 15:42		192.56
2/28/2026 11:43		193.28
3/1/2026 11:43		192.92
3/2/2026 11:43		193.1

3/3/2026 14:43	192.92	
3/4/2026 10:43	192.74	
2/2/2026 12:41		187.16
2/3/2026 14:41		186.44
2/4/2026 14:41		186.44
2/5/2026 10:41		186.44
2/6/2026 11:41		186.98
2/7/2026 10:41		186.62
2/8/2026 14:42		187.34
2/9/2026 11:42		186.98
2/10/2026 23:42		185.54
2/11/2026 14:42		186.62
2/12/2026 12:42		187.16
2/13/2026 15:42		187.16
2/14/2026 11:42		186.62
2/15/2026 13:42		185.9
2/16/2026 3:42		185.36
2/17/2026 11:42		186.08
2/18/2026 13:42		186.44
2/19/2026 13:42		185.72
2/20/2026 13:42		186.98
2/21/2026 15:42		186.62
2/22/2026 14:42		186.8
2/23/2026 15:42		186.98
2/24/2026 11:42		187.34
2/25/2026 12:42		186.8
2/26/2026 12:42		186.44
2/27/2026 15:42		186.98
2/28/2026 12:43		187.52
3/1/2026 11:43		187.16
3/2/2026 11:43		187.34
3/3/2026 14:43		187.16
3/4/2026 10:43		186.98
2/2/2026 12:41		142.34
2/3/2026 14:41		141.8
2/4/2026 13:41		141.62
2/5/2026 11:41		141.8
2/6/2026 11:41		142.16
2/7/2026 10:41		141.8
2/8/2026 14:42		142.7
2/9/2026 11:42		142.16
2/10/2026 13:42		140.54
2/11/2026 14:42		141.8
2/12/2026 11:42		142.34

2/13/2026 15:42	142.7
2/14/2026 10:42	141.8
2/15/2026 11:42	141.26
2/16/2026 14:42	140.36
2/17/2026 11:42	141.08
2/18/2026 10:42	141.8
2/19/2026 14:42	140.9
2/20/2026 13:42	142.34
2/21/2026 14:42	141.8
2/22/2026 14:42	141.8
2/23/2026 15:42	142.52
2/24/2026 11:42	142.52
2/25/2026 11:42	141.8
2/26/2026 14:42	141.62
2/27/2026 15:42	142.16
2/28/2026 12:43	142.52
3/1/2026 11:43	142.34
3/2/2026 11:43	142.34
3/3/2026 14:43	142.34
3/4/2026 10:43	141.98

TP-32	15 ft	30 ft	45 ft	70 ft	100 ft	130 ft	160 ft	190 ft
2/2/2026 11:41	127.58							
2/3/2026 9:41	127.4							
2/4/2026 10:41	127.22							
2/5/2026 11:41	127.4							
2/6/2026 10:41	127.76							
2/7/2026 9:41	127.58							
2/8/2026 9:42	127.76							
2/9/2026 10:42	127.4							
2/10/2026 13:42	126.68							
2/11/2026 16:42	127.22							
2/12/2026 10:42	127.94							
2/13/2026 10:42	127.58							
2/14/2026 9:42	127.4							
2/15/2026 11:42	127.22							
2/16/2026 7:42	126.5							
2/17/2026 11:42	126.86							
2/18/2026 9:42	127.4							
2/19/2026 14:42	126.86							
2/20/2026 17:42	127.4							
2/21/2026 9:42	127.22							
2/22/2026 9:42	127.22							
2/23/2026 9:42	127.4							
2/24/2026 10:42	127.58							

2/25/2026 10:42	127.76	
2/26/2026 8:42	127.22	
2/27/2026 9:42	127.4	
2/28/2026 9:43	127.4	
3/1/2026 11:43	127.58	
3/2/2026 10:43	127.4	
3/3/2026 9:43	127.22	
3/4/2026 10:43	127.4	
2/2/2026 11:41		139.64
2/3/2026 9:41		139.46
2/4/2026 9:41		139.28
2/5/2026 10:41		139.46
2/6/2026 10:41		139.64
2/7/2026 9:41		139.46
2/8/2026 9:42		139.64
2/9/2026 10:42		139.28
2/10/2026 10:42		138.74
2/11/2026 9:42		139.1
2/12/2026 10:42		139.82
2/13/2026 10:42		139.46
2/14/2026 11:42		139.46
2/15/2026 11:42		139.1
2/16/2026 0:42		138.38
2/17/2026 11:42		139.1
2/18/2026 8:42		139.46
2/19/2026 14:42		138.92
2/20/2026 16:42		139.28
2/21/2026 9:42		139.28
2/22/2026 9:42		139.46
2/23/2026 9:42		139.64
2/24/2026 8:42		139.46
2/25/2026 9:42		139.64
2/26/2026 7:42		139.28
2/27/2026 8:42		139.28
2/28/2026 11:43		139.64
3/1/2026 10:43		139.64
3/2/2026 10:43		139.64
3/3/2026 9:43		139.46
3/4/2026 9:43		139.64
2/2/2026 11:41		143.42
2/3/2026 9:41		143.24
2/4/2026 10:41		143.06
2/5/2026 10:41		143.24
2/6/2026 10:41		143.6

2/7/2026 8:41	143.24	
2/8/2026 8:42	143.24	
2/9/2026 10:42	143.06	
2/10/2026 12:42	142.7	
2/11/2026 9:42	143.06	
2/12/2026 10:42	143.6	
2/13/2026 9:42	143.24	
2/14/2026 11:42	143.42	
2/15/2026 11:42	143.06	
2/16/2026 0:42	142.34	
2/17/2026 11:42	142.88	
2/18/2026 8:42	142.88	
2/19/2026 14:42	142.7	
2/20/2026 12:42	143.06	
2/21/2026 8:42	142.88	
2/22/2026 9:42	143.06	
2/23/2026 9:42	143.24	
2/24/2026 11:42	143.42	
2/25/2026 9:42	143.42	
2/26/2026 7:42	143.24	
2/27/2026 8:42	143.24	
2/28/2026 9:43	143.42	
3/1/2026 10:43	143.42	
3/2/2026 9:43	143.6	
3/3/2026 8:43	143.24	
3/4/2026 10:43	143.6	
2/2/2026 11:41		150.8
2/3/2026 9:41		150.98
2/4/2026 9:41		150.8
2/5/2026 10:41		150.98
2/6/2026 10:41		151.16
2/7/2026 8:41		150.98
2/8/2026 8:42		150.98
2/9/2026 9:42		150.44
2/10/2026 12:42		149.9
2/11/2026 9:42		150.62
2/12/2026 11:42		151.34
2/13/2026 9:42		150.8
2/14/2026 11:42		151.16
2/15/2026 11:42		150.44
2/16/2026 0:42		149.72
2/17/2026 11:42		150.44
2/18/2026 9:42		150.44
2/19/2026 14:42		149.9

2/20/2026 12:42	150.44	
2/21/2026 9:42	150.62	
2/22/2026 8:42	150.8	
2/23/2026 9:42	150.98	
2/24/2026 8:42	150.62	
2/25/2026 10:42	150.8	
2/26/2026 7:42	150.62	
2/27/2026 8:42	150.62	
2/28/2026 9:43	150.62	
3/1/2026 11:43	150.8	
3/2/2026 10:43	150.98	
3/3/2026 8:43	150.8	
3/4/2026 10:43	150.98	
2/2/2026 11:41		159.8
2/3/2026 9:41		159.8
2/4/2026 8:41		159.62
2/5/2026 10:41		160.34
2/6/2026 10:41		160.34
2/7/2026 8:41		159.98
2/8/2026 9:42		159.98
2/9/2026 9:42		159.8
2/10/2026 13:42		159.44
2/11/2026 9:42		159.98
2/12/2026 10:42		160.16
2/13/2026 9:42		159.98
2/14/2026 9:42		159.98
2/15/2026 10:42		159.62
2/16/2026 0:42		159.08
2/17/2026 7:42		159.44
2/18/2026 8:42		159.8
2/19/2026 13:42		159.44
2/20/2026 12:42		159.62
2/21/2026 8:42		159.62
2/22/2026 8:42		159.8
2/23/2026 9:42		159.98
2/24/2026 8:42		159.98
2/25/2026 10:42		160.16
2/26/2026 7:42		159.98
2/27/2026 7:42		159.8
2/28/2026 8:43		159.98
3/1/2026 10:43		159.98
3/2/2026 9:43		160.16
3/3/2026 8:43		159.98
3/4/2026 8:43		159.98

2/2/2026 11:41	167.72	
2/3/2026 8:41	167.72	
2/4/2026 8:41	167.54	
2/5/2026 10:41	168.08	
2/6/2026 10:41	168.08	
2/7/2026 8:41	167.9	
2/8/2026 9:42	167.9	
2/9/2026 9:42	167.54	
2/10/2026 10:42	167.36	
2/11/2026 9:42	167.9	
2/12/2026 9:42	167.72	
2/13/2026 9:42	167.9	
2/14/2026 9:42	167.9	
2/15/2026 10:42	167.54	
2/16/2026 13:42	167.18	
2/17/2026 11:42	167.54	
2/18/2026 8:42	167.72	
2/19/2026 13:42	167.36	
2/20/2026 12:42	167.72	
2/21/2026 8:42	167.54	
2/22/2026 8:42	167.72	
2/23/2026 9:42	167.9	
2/24/2026 8:42	167.9	
2/25/2026 10:42	168.08	
2/26/2026 7:42	168.08	
2/27/2026 8:42	167.9	
2/28/2026 8:43	167.9	
3/1/2026 10:43	167.9	
3/2/2026 9:43	168.08	
3/3/2026 8:43	167.9	
3/4/2026 8:43	167.9	
2/2/2026 9:41		165.02
2/3/2026 9:41		165.38
2/4/2026 8:41		165.02
2/5/2026 10:41		165.56
2/6/2026 10:41		165.38
2/7/2026 8:41		165.38
2/8/2026 8:42		165.2
2/9/2026 9:42		165.02
2/10/2026 13:42		164.84
2/11/2026 9:42		165.38
2/12/2026 10:42		165.38
2/13/2026 9:42		165.38
2/14/2026 8:42		165.2

2/15/2026 11:42	165.2	
2/16/2026 0:42	164.48	
2/17/2026 7:42	165.02	
2/18/2026 7:42	165.2	
2/19/2026 13:42	164.84	
2/20/2026 10:42	164.84	
2/21/2026 8:42	165.02	
2/22/2026 8:42	165.2	
2/23/2026 9:42	165.38	
2/24/2026 8:42	165.56	
2/25/2026 9:42	165.56	
2/26/2026 7:42	165.56	
2/27/2026 7:42	165.2	
2/28/2026 8:43	165.38	
3/1/2026 7:43	165.38	
3/2/2026 9:43	165.56	
3/3/2026 8:43	165.56	
3/4/2026 8:43	165.56	
2/2/2026 9:41		148.1
2/3/2026 9:41		148.28
2/4/2026 8:41		148.1
2/5/2026 10:41		148.64
2/6/2026 10:41		148.28
2/7/2026 8:41		148.46
2/8/2026 9:42		148.46
2/9/2026 13:42		148.1
2/10/2026 10:42		147.92
2/11/2026 9:42		148.46
2/12/2026 9:42		148.46
2/13/2026 9:42		148.46
2/14/2026 8:42		148.46
2/15/2026 11:42		148.46
2/16/2026 9:42		147.74
2/17/2026 7:42		147.92
2/18/2026 10:42		148.46
2/19/2026 8:42		147.74
2/20/2026 10:42		148.1
2/21/2026 8:42		148.1
2/22/2026 8:42		148.28
2/23/2026 9:42		148.46
2/24/2026 8:42		148.46
2/25/2026 9:42		148.64
2/26/2026 7:42		148.64
2/27/2026 8:42		148.46

2/28/2026 8:43				148.46
3/1/2026 8:43				148.64
3/2/2026 9:43				148.46
3/3/2026 8:43				148.64
3/4/2026 9:43				148.64
TP-33	15 ft	30 ft	45 ft	
2/3/2026 0:41	N/A			
2/4/2026 0:41	N/A			
2/5/2026 0:41	N/A			
2/6/2026 0:41	N/A			
2/7/2026 0:41	N/A			
2/8/2026 0:42	N/A			
2/9/2026 0:42	N/A			
2/10/2026 23:42	167			
2/11/2026 23:42	167			
2/12/2026 22:42	141.62			
2/13/2026 23:42	158.72			
2/14/2026 14:42	162.68			
2/15/2026 13:42	163.76			
2/16/2026 9:42	164.48			
2/17/2026 12:42	83.84			
2/18/2026 16:42	79.52			
2/19/2026 6:42	80.6			
2/20/2026 16:42	80.06			
2/21/2026 23:42	85.28			
2/22/2026 23:42	97.34			
2/23/2026 17:42	105.44			
2/24/2026 23:42	111.2			
2/25/2026 23:42	120.2			
2/26/2026 17:42	128.84			
2/27/2026 23:42	137.48			
2/28/2026 23:43	142.52			
3/1/2026 16:43	147.2			
3/2/2026 15:43	150.98			
3/3/2026 15:43	154.04			
3/4/2026 17:43	155.3			
2/3/2026 0:41		N/A		
2/4/2026 0:41		N/A		
2/5/2026 0:41		N/A		
2/6/2026 0:41		N/A		
2/7/2026 0:41		N/A		
2/8/2026 0:42		N/A		
2/9/2026 0:42		N/A		
2/10/2026 9:42		186.98		

2/11/2026 23:42	186.44
2/12/2026 23:42	180.32
2/13/2026 15:42	185.18
2/14/2026 15:42	186.26
2/15/2026 14:42	185.72
2/16/2026 10:42	186.26
2/16/2026 23:42	94.28
2/18/2026 23:42	82.76
2/19/2026 8:42	86.9
2/20/2026 23:42	84.02
2/21/2026 23:42	90.5
2/22/2026 23:42	111.74
2/23/2026 17:42	158.72
2/24/2026 15:42	169.88
2/25/2026 16:42	171.14
2/26/2026 17:42	175.82
2/27/2026 15:42	176.54
2/28/2026 14:43	179.06
3/1/2026 17:43	182.3
3/2/2026 16:43	184.64
3/3/2026 15:43	185.54
3/4/2026 14:43	186.08
2/3/2026 0:41	N/A
2/4/2026 0:41	N/A
2/5/2026 0:41	N/A
2/6/2026 0:41	N/A
2/7/2026 0:41	N/A
2/8/2026 0:42	N/A
2/9/2026 0:42	N/A
2/10/2026 12:42	199.76
2/11/2026 13:42	200.48
2/12/2026 11:42	200.66
2/13/2026 14:42	200.66
2/14/2026 11:42	200.12
2/15/2026 13:42	199.4
2/16/2026 14:42	198.86
2/17/2026 11:42	199.22
2/18/2026 9:42	199.58
2/19/2026 13:42	198.14
2/20/2026 14:42	198.5
2/21/2026 15:42	198.32
2/22/2026 15:42	199.22
2/23/2026 17:42	200.48
2/24/2026 12:42	200.84

2/25/2026 10:42	200.48
2/26/2026 15:42	200.3
2/27/2026 15:42	200.66
2/28/2026 12:43	201.02
3/1/2026 11:43	200.66
3/2/2026 11:43	200.84
3/3/2026 15:43	200.3
3/4/2026 10:43	200.12

TP-34	15 ft	30 ft	45 ft	60 ft	75 ft	90 ft	110 ft	120 ft
-------	-------	-------	-------	-------	-------	-------	--------	--------

2/2/2026 12:41	122.36
2/3/2026 14:41	122
2/4/2026 15:41	122.18
2/5/2026 13:41	122
2/6/2026 13:41	122.54
2/7/2026 15:41	122.36
2/8/2026 14:42	122.9
2/9/2026 12:42	122.18
2/10/2026 12:42	121.46
2/11/2026 16:42	122.54
2/12/2026 12:42	122.36
2/13/2026 14:42	122.72
2/14/2026 15:42	122.18
2/15/2026 10:42	121.28
2/16/2026 7:42	121.1
2/17/2026 16:42	121.1
2/18/2026 16:42	122.36
2/19/2026 14:42	121.28
2/20/2026 14:42	122.36
2/21/2026 16:42	122
2/22/2026 15:42	122.18
2/23/2026 15:42	122.72
2/24/2026 12:42	122.18
2/25/2026 15:42	122.54
2/26/2026 15:42	122.18
2/27/2026 15:42	122.54
2/28/2026 13:43	122.36
3/1/2026 14:43	122.36
3/2/2026 16:43	122.54
3/3/2026 15:43	122.54
3/4/2026 14:43	122.36

2/2/2026 12:41	123.98
2/3/2026 14:41	123.62
2/4/2026 15:41	123.8
2/5/2026 12:41	123.98

2/6/2026 11:41	124.16	
2/7/2026 16:41	123.98	
2/8/2026 13:42	124.52	
2/9/2026 12:42	124.16	
2/10/2026 12:42	123.44	
2/11/2026 15:42	124.16	
2/12/2026 11:42	124.34	
2/13/2026 14:42	124.34	
2/14/2026 11:42	124.34	
2/15/2026 10:42	123.8	
2/16/2026 15:42	123.26	
2/17/2026 8:42	123.62	
2/18/2026 16:42	124.52	
2/19/2026 14:42	123.8	
2/20/2026 14:42	124.52	
2/21/2026 16:42	124.34	
2/22/2026 15:42	124.7	
2/23/2026 15:42	125.06	
2/24/2026 12:42	124.88	
2/25/2026 15:42	124.7	
2/26/2026 14:42	124.52	
2/27/2026 13:42	124.88	
2/28/2026 12:43	125.06	
3/1/2026 10:43	124.7	
3/2/2026 16:43	124.88	
3/3/2026 14:43	124.88	
3/4/2026 11:43	124.88	
2/2/2026 10:41		134.24
2/3/2026 9:41		134.06
2/4/2026 10:41		133.88
2/5/2026 10:41		134.42
2/6/2026 9:41		134.06
2/7/2026 9:41		134.06
2/8/2026 10:42		134.42
2/9/2026 12:42		134.24
2/10/2026 10:42		133.16
2/11/2026 15:42		134.06
2/12/2026 11:42		134.6
2/13/2026 9:42		134.42
2/14/2026 9:42		134.42
2/15/2026 10:42		133.88
2/16/2026 15:42		133.34
2/17/2026 8:42		134.06
2/18/2026 10:42		134.42

2/19/2026 12:42	133.52	
2/20/2026 12:42	134.42	
2/21/2026 10:42	134.06	
2/22/2026 9:42	134.42	
2/23/2026 9:42	134.6	
2/24/2026 11:42	134.96	
2/25/2026 9:42	134.78	
2/26/2026 7:42	134.6	
2/27/2026 10:42	134.6	
2/28/2026 11:43	135.14	
3/1/2026 10:43	135.14	
3/2/2026 9:43	135.32	
3/3/2026 9:43	134.96	
3/4/2026 10:43	135.14	
2/2/2026 10:41		132.98
2/3/2026 9:41		132.62
2/4/2026 10:41		132.44
2/5/2026 10:41		132.98
2/6/2026 11:41		132.62
2/7/2026 9:41		132.62
2/8/2026 10:42		132.98
2/9/2026 10:42		132.8
2/10/2026 12:42		131.54
2/11/2026 9:42		132.08
2/12/2026 11:42		133.16
2/13/2026 9:42		132.8
2/14/2026 9:42		132.8
2/15/2026 9:42		131.9
2/16/2026 15:42		131.36
2/17/2026 8:42		132.44
2/18/2026 9:42		132.62
2/19/2026 12:42		131.54
2/20/2026 12:42		132.44
2/21/2026 8:42		132.08
2/22/2026 9:42		132.62
2/23/2026 9:42		132.8
2/24/2026 9:42		132.98
2/25/2026 8:42		132.98
2/26/2026 7:42		132.62
2/27/2026 10:42		132.62
2/28/2026 11:43		133.34
3/1/2026 10:43		133.16
3/2/2026 9:43		133.34
3/3/2026 9:43		132.98

3/4/2026 8:43	132.98	
2/2/2026 10:41		134.78
2/3/2026 9:41		134.6
2/4/2026 10:41		134.42
2/5/2026 10:41		134.96
2/6/2026 9:41		134.42
2/7/2026 9:41		134.78
2/8/2026 10:42		134.96
2/9/2026 10:42		134.6
2/10/2026 12:42		133.16
2/11/2026 9:42		133.88
2/12/2026 10:42		134.78
2/13/2026 9:42		134.6
2/14/2026 9:42		134.6
2/15/2026 9:42		133.7
2/16/2026 14:42		132.98
2/17/2026 8:42		134.42
2/18/2026 9:42		134.42
2/19/2026 12:42		133.16
2/20/2026 12:42		134.06
2/21/2026 9:42		133.88
2/22/2026 9:42		134.42
2/23/2026 9:42		134.6
2/24/2026 9:42		134.96
2/25/2026 9:42		134.96
2/26/2026 7:42		134.6
2/27/2026 10:42		134.6
2/28/2026 9:43		134.96
3/1/2026 10:43		135.32
3/2/2026 9:43		135.68
3/3/2026 9:43		134.96
3/4/2026 8:43		134.96
2/2/2026 10:41		136.04
2/3/2026 9:41		135.68
2/4/2026 10:41		135.32
2/5/2026 10:41		136.04
2/6/2026 11:41		135.5
2/7/2026 9:41		135.5
2/8/2026 10:42		136.22
2/9/2026 10:42		135.68
2/10/2026 10:42		133.88
2/11/2026 9:42		134.6
2/12/2026 10:42		135.86
2/13/2026 9:42		135.68

2/14/2026 9:42	135.68	
2/15/2026 10:42	134.6	
2/16/2026 15:42	133.88	
2/17/2026 8:42	135.32	
2/18/2026 10:42	135.68	
2/19/2026 12:42	134.24	
2/20/2026 12:42	135.14	
2/21/2026 8:42	134.78	
2/22/2026 9:42	135.5	
2/23/2026 9:42	135.68	
2/24/2026 9:42	135.86	
2/25/2026 9:42	135.86	
2/26/2026 7:42	135.5	
2/27/2026 10:42	135.5	
2/28/2026 10:43	136.04	
3/1/2026 10:43	136.22	
3/2/2026 9:43	136.22	
3/3/2026 9:43	136.04	
3/4/2026 10:43	136.04	
2/2/2026 10:41		144.86
2/3/2026 9:41		144.68
2/4/2026 10:41		144.32
2/5/2026 10:41		145.04
2/6/2026 11:41		144.68
2/7/2026 9:41		144.5
2/8/2026 10:42		145.04
2/9/2026 10:42		144.68
2/10/2026 12:42		143.06
2/11/2026 9:42		143.78
2/12/2026 11:42		145.04
2/13/2026 9:42		144.86
2/14/2026 9:42		144.86
2/15/2026 10:42		143.6
2/16/2026 15:42		142.88
2/17/2026 8:42		144.5
2/18/2026 10:42		144.68
2/19/2026 12:42		143.24
2/20/2026 12:42		144.5
2/21/2026 8:42		143.96
2/22/2026 9:42		144.68
2/23/2026 9:42		144.86
2/24/2026 9:42		145.04
2/25/2026 9:42		145.22
2/26/2026 7:42		144.86

2/27/2026 10:42									144.86
2/28/2026 10:43									145.4
3/1/2026 11:43									145.58
3/2/2026 9:43									145.58
3/3/2026 9:43									145.22
3/4/2026 10:43									145.4
2/2/2026 10:41									151.52
2/3/2026 9:41									151.34
2/4/2026 10:41									150.98
2/5/2026 10:41									151.52
2/6/2026 11:41									151.52
2/7/2026 9:41									151.16
2/8/2026 10:42									151.7
2/9/2026 10:42									150.98
2/10/2026 10:42									149.18
2/11/2026 9:42									150.08
2/12/2026 11:42									151.7
2/13/2026 9:42									151.16
2/14/2026 9:42									151.16
2/15/2026 10:42									149.9
2/16/2026 14:42									149
2/17/2026 8:42									150.44
2/18/2026 10:42									150.98
2/19/2026 12:42									149.18
2/20/2026 12:42									150.62
2/21/2026 9:42									150.08
2/22/2026 9:42									150.8
2/23/2026 9:42									150.98
2/24/2026 11:42									151.34
2/25/2026 9:42									151.34
2/26/2026 7:42									150.8
2/27/2026 10:42									150.8
2/28/2026 11:43									151.52
3/1/2026 11:43									151.7
3/2/2026 9:43									151.52
3/3/2026 9:43									151.16
3/4/2026 10:43									151.34

TP-35	15 ft	30 ft	45 ft	65 ft	85 ft	105 ft	125 ft	140 ft
2/2/2026 11:41	106.88							
2/3/2026 9:41	106.16							
2/4/2026 10:41	106.16							
2/5/2026 10:41	106.16							
2/6/2026 11:41	106.52							
2/7/2026 9:41	105.8							

2/8/2026 10:42	105.8	
2/9/2026 12:42	105.8	
2/10/2026 13:42	104.72	
2/11/2026 9:42	104.9	
2/12/2026 11:42	105.62	
2/13/2026 11:42	105.26	
2/14/2026 10:42	105.26	
2/15/2026 11:42	104.9	
2/16/2026 0:42	104.18	
2/17/2026 11:42	104.72	
2/18/2026 10:42	104.72	
2/19/2026 1:42	103.28	
2/20/2026 12:42	104.18	
2/21/2026 9:42	103.64	
2/22/2026 8:42	103.82	
2/23/2026 9:42	103.46	
2/24/2026 9:42	102.38	
2/25/2026 10:42	103.46	
2/26/2026 22:42	102.92	
2/27/2026 9:42	103.64	
2/28/2026 9:43	102.92	
3/1/2026 11:43	103.1	
3/2/2026 8:43	102.38	
3/3/2026 9:43	101.48	
3/4/2026 11:43	100.94	
2/2/2026 12:41		123.62
2/3/2026 9:41		123.44
2/4/2026 10:41		123.44
2/5/2026 10:41		123.44
2/6/2026 11:41		123.44
2/7/2026 9:41		123.44
2/8/2026 10:42		123.8
2/9/2026 10:42		123.44
2/10/2026 10:42		122.54
2/11/2026 13:42		123.08
2/12/2026 11:42		123.8
2/13/2026 9:42		123.62
2/14/2026 10:42		123.8
2/15/2026 11:42		123.08
2/16/2026 2:42		122.36
2/17/2026 11:42		123.08
2/18/2026 10:42		123.62
2/19/2026 12:42		122.72
2/20/2026 12:42		123.26

2/21/2026 9:42	123.26
2/22/2026 9:42	123.62
2/23/2026 9:42	123.62
2/24/2026 11:42	123.8
2/25/2026 9:42	123.8
2/26/2026 7:46	123.44
2/27/2026 10:42	123.62
2/28/2026 10:43	123.98
3/1/2026 10:43	123.8
3/2/2026 9:43	123.8
3/3/2026 9:43	123.62
3/4/2026 9:43	123.8
2/2/2026 10:41	131.72
2/3/2026 9:41	131.9
2/4/2026 9:41	131.72
2/5/2026 10:41	131.72
2/6/2026 9:41	131.72
2/7/2026 8:41	131.72
2/8/2026 10:42	132.08
2/9/2026 10:42	131.9
2/10/2026 12:42	131
2/11/2026 13:42	131.72
2/12/2026 10:42	132.08
2/13/2026 9:42	132.26
2/14/2026 9:42	132.08
2/15/2026 10:42	131.36
2/16/2026 2:42	130.82
2/17/2026 11:42	131.36
2/18/2026 10:42	132.26
2/19/2026 12:42	131.36
2/20/2026 12:42	131.72
2/21/2026 9:42	131.9
2/22/2026 8:42	132.26
2/23/2026 9:42	132.44
2/24/2026 9:42	132.44
2/25/2026 9:42	132.62
2/26/2026 7:46	132.26
2/27/2026 9:42	132.44
2/28/2026 9:43	132.8
3/1/2026 9:43	132.62
3/2/2026 9:43	132.62
3/3/2026 9:43	132.8
3/4/2026 9:43	132.8
2/2/2026 10:41	131.9

131.9

2/3/2026 9:41	132.08
2/4/2026 9:41	131.9
2/5/2026 10:41	132.44
2/6/2026 9:41	131.9
2/7/2026 8:41	132.08
2/8/2026 10:42	132.44
2/9/2026 10:42	132.26
2/10/2026 12:42	131.36
2/11/2026 9:42	131.72
2/12/2026 10:42	132.08
2/13/2026 9:42	132.26
2/14/2026 9:42	132.08
2/15/2026 10:42	131.54
2/16/2026 14:42	131.18
2/17/2026 11:42	131.9
2/18/2026 10:42	132.62
2/19/2026 12:42	132.08
2/20/2026 12:42	132.08
2/21/2026 8:42	132.62
2/22/2026 8:42	133.16
2/23/2026 9:42	133.34
2/24/2026 9:42	133.52
2/25/2026 8:42	133.52
2/26/2026 7:46	133.16
2/27/2026 9:42	133.16
2/28/2026 9:43	133.7
3/1/2026 8:43	133.34
3/2/2026 9:43	133.7
3/3/2026 9:43	133.88
3/4/2026 9:43	134.06
2/2/2026 10:41	147.02
2/3/2026 9:41	147.02
2/4/2026 9:41	146.66
2/5/2026 10:41	147.02
2/6/2026 9:41	146.66
2/7/2026 8:41	147.02
2/8/2026 9:42	147.02
2/9/2026 10:42	146.84
2/10/2026 9:42	145.94
2/11/2026 9:42	146.66
2/12/2026 9:42	146.84
2/13/2026 9:42	147.2
2/14/2026 9:42	147.02
2/15/2026 11:42	146.48

2/16/2026 0:42	145.76	
2/17/2026 11:42	146.3	
2/18/2026 10:42	146.84	
2/19/2026 12:42	146.12	
2/20/2026 12:42	145.94	
2/21/2026 8:42	146.48	
2/22/2026 8:42	146.84	
2/23/2026 9:42	147.02	
2/24/2026 9:42	147.02	
2/25/2026 8:42	147.02	
2/26/2026 7:46	147.02	
2/27/2026 9:42	147.02	
2/28/2026 9:43	147.56	
3/1/2026 8:43	147.2	
3/2/2026 8:43	147.2	
3/3/2026 9:43	147.2	
3/4/2026 9:43	147.38	
2/2/2026 10:41		162.32
2/3/2026 9:41		162.5
2/4/2026 9:41		162.14
2/5/2026 10:41		162.68
2/6/2026 9:41		162.32
2/7/2026 8:41		162.14
2/8/2026 10:42		162.5
2/9/2026 10:42		162.14
2/10/2026 10:42		161.06
2/11/2026 9:42		161.96
2/12/2026 9:42		161.78
2/13/2026 9:42		162.14
2/14/2026 10:42		162.14
2/15/2026 10:42		161.24
2/16/2026 2:42		160.52
2/17/2026 7:42		161.24
2/18/2026 10:42		161.96
2/19/2026 12:42		161.24
2/20/2026 9:42		160.88
2/21/2026 8:42		161.6
2/22/2026 8:42		161.96
2/23/2026 9:42		161.96
2/24/2026 9:42		162.14
2/25/2026 8:42		162.32
2/26/2026 7:46		162.14
2/27/2026 9:42		162.14
2/28/2026 9:43		162.68

3/1/2026 8:43	162.5	
3/2/2026 8:43	162.32	
3/3/2026 9:43	162.32	
3/4/2026 9:43	162.5	
2/2/2026 10:41		170.24
2/3/2026 9:41		170.42
2/4/2026 9:41		170.06
2/5/2026 10:41		170.42
2/6/2026 9:41		170.24
2/7/2026 8:41		170.6
2/8/2026 9:42		170.42
2/9/2026 10:42		170.42
2/10/2026 10:42		169.16
2/11/2026 9:42		170.06
2/12/2026 9:42		170.24
2/13/2026 9:42		170.6
2/14/2026 9:42		170.6
2/15/2026 10:42		169.7
2/16/2026 8:42		168.98
2/17/2026 7:42		169.7
2/18/2026 8:42		170.42
2/19/2026 12:42		169.88
2/20/2026 9:42		169.34
2/21/2026 8:42		170.06
2/22/2026 8:42		170.6
2/23/2026 9:42		170.42
2/24/2026 9:42		170.6
2/25/2026 7:42		170.6
2/26/2026 7:46		170.6
2/27/2026 9:42		170.6
2/28/2026 8:43		170.96
3/1/2026 8:43		170.96
3/2/2026 8:43		170.78
3/3/2026 9:43		170.78
3/4/2026 9:43		170.96
2/2/2026 10:41		172.22
2/3/2026 9:41		172.58
2/4/2026 9:41		172.22
2/5/2026 10:41		172.4
2/6/2026 9:41		172.4
2/7/2026 8:41		172.58
2/8/2026 9:42		172.76
2/9/2026 10:42		172.4
2/10/2026 13:42		171.32

2/11/2026 9:42	172.4
2/12/2026 10:42	172.58
2/13/2026 9:42	172.94
2/14/2026 9:42	172.76
2/15/2026 10:42	171.86
2/16/2026 13:42	170.96
2/17/2026 7:42	171.68
2/18/2026 8:42	172.4
2/19/2026 12:42	171.68
2/20/2026 12:42	171.5
2/21/2026 8:42	172.22
2/22/2026 8:42	172.76
2/23/2026 9:42	172.76
2/24/2026 8:42	172.76
2/25/2026 8:42	172.94
2/26/2026 7:46	172.94
2/27/2026 9:42	172.94
2/28/2026 9:43	173.3
3/1/2026 8:43	172.94
3/2/2026 9:43	172.94
3/3/2026 9:43	173.12
3/4/2026 9:43	173.3

TP-36	15 ft	30 ft	45 ft	75 ft	120 ft	165 ft	210 ft	250 ft
2/2/2026 13:41	104							
2/3/2026 13:41	104							
2/4/2026 12:41	104							
2/5/2026 11:41	104							
2/6/2026 12:34	104.54							
2/7/2026 12:41	104.36							
2/8/2026 14:42	105.08							
2/9/2026 11:54	104.54							
2/10/2026 13:42	104							
2/11/2026 0:42	104							
2/12/2026 23:42	82.4							
2/13/2026 15:42	87.08							
2/14/2026 23:42	91.76							
2/15/2026 21:42	94.64							
2/16/2026 9:42	95.72							
2/17/2026 14:42	61.34							
2/18/2026 23:42	61.52							
2/19/2026 8:42	64.76							
2/20/2026 22:42	63.68							
2/21/2026 23:42	70.88							
2/22/2026 23:42	75.92							

2/23/2026 16:42	80.78	
2/24/2026 13:42	83.84	
2/25/2026 15:54	86.9	
2/26/2026 15:42	89.06	
2/27/2026 15:42	91.58	
2/28/2026 15:43	93.38	
3/1/2026 14:43	94.64	
3/2/2026 15:26	96.08	
3/3/2026 14:43	96.98	
3/4/2026 13:43	97.7	
2/2/2026 10:41		120.74
2/3/2026 9:41		120.92
2/4/2026 13:41		120.92
2/5/2026 10:41		121.28
2/6/2026 11:41		121.28
2/7/2026 9:41		121.28
2/8/2026 14:42		121.82
2/9/2026 10:42		122
2/10/2026 12:42		121.1
2/10/2026 23:42		120.92
2/12/2026 23:42		109.94
2/13/2026 14:42		113.9
2/14/2026 15:42		116.6
2/15/2026 11:42		117.86
2/16/2026 7:42		118.04
2/17/2026 15:42		73.76
2/18/2026 23:42		75.56
2/19/2026 9:42		82.76
2/20/2026 23:42		82.94
2/21/2026 23:42		94.28
2/22/2026 23:42		101.12
2/23/2026 16:42		105.8
2/24/2026 22:42		108.5
2/25/2026 15:54		110.84
2/26/2026 14:42		112.28
2/27/2026 13:42		113.54
2/28/2026 12:43		114.8
3/1/2026 9:43		115.16
3/2/2026 10:43		116.06
3/3/2026 9:43		116.42
3/4/2026 9:37		116.96
2/2/2026 10:41		128.12
2/3/2026 9:41		128.3
2/4/2026 10:41		128.12

2/5/2026 10:41	128.84
2/6/2026 9:41	128.66
2/7/2026 9:41	128.66
2/8/2026 10:42	129.02
2/9/2026 10:42	129.2
2/10/2026 10:42	128.12
2/11/2026 4:42	128.12
2/12/2026 23:42	123.44
2/13/2026 9:42	125.96
2/14/2026 9:42	127.94
2/15/2026 11:42	129.02
2/16/2026 0:42	128.3
2/17/2026 15:42	85.82
2/18/2026 23:42	87.26
2/19/2026 9:42	95.9
2/20/2026 23:42	96.08
2/21/2026 23:42	107.06
2/22/2026 23:42	113
2/23/2026 16:42	116.6
2/24/2026 10:42	119.3
2/25/2026 10:42	121.64
2/26/2026 8:42	122.54
2/27/2026 9:42	123.98
2/28/2026 8:43	125.06
3/1/2026 8:43	125.96
3/2/2026 9:43	126.68
3/3/2026 8:43	127.22
3/4/2026 9:37	127.58
2/2/2026 10:41	133.34
2/3/2026 9:41	133.34
2/4/2026 9:41	132.8
2/5/2026 10:41	133.7
2/6/2026 9:41	133.52
2/7/2026 9:41	133.7
2/8/2026 10:42	133.7
2/9/2026 10:42	133.88
2/10/2026 12:42	132.62
2/11/2026 9:42	133.16
2/12/2026 9:42	133.88
2/13/2026 8:42	133.88
2/14/2026 9:42	134.06
2/15/2026 11:42	133.52
2/16/2026 14:42	132.8
2/16/2026 23:42	130.28

2/17/2026 23:42	126.14	
2/19/2026 12:42	123.08	
2/20/2026 11:42	122.54	
2/21/2026 23:42	125.24	
2/22/2026 8:42	127.58	
2/23/2026 9:42	129.38	
2/24/2026 10:42	131	
2/25/2026 10:42	132.08	
2/26/2026 8:42	132.26	
2/27/2026 9:42	132.62	
2/28/2026 8:43	133.16	
3/1/2026 8:43	133.34	
3/2/2026 9:43	133.7	
3/3/2026 8:43	133.88	
3/4/2026 9:37	134.24	
2/2/2026 9:41		154.94
2/3/2026 9:41		155.48
2/4/2026 9:41		154.58
2/5/2026 10:41		155.48
2/6/2026 9:41		155.12
2/7/2026 9:41		155.12
2/8/2026 9:42		155.12
2/9/2026 10:42		155.3
2/10/2026 10:42		153.5
2/11/2026 9:42		154.22
2/12/2026 10:42		155.3
2/13/2026 8:42		155.3
2/14/2026 9:42		155.3
2/15/2026 11:42		154.58
2/16/2026 2:42		153.5
2/17/2026 11:42		154.76
2/18/2026 9:42		155.3
2/19/2026 12:42		153.86
2/20/2026 11:42		154.76
2/21/2026 7:42		154.76
2/22/2026 8:42		155.3
2/23/2026 8:42		154.94
2/24/2026 10:42		155.66
2/25/2026 10:42		155.66
2/26/2026 8:42		155.3
2/27/2026 9:42		155.12
2/28/2026 8:43		155.66
3/1/2026 8:43		156.02
3/2/2026 9:43		155.84

3/3/2026 8:43	156.02	
3/4/2026 8:43	156.2	
2/2/2026 9:41		171.86
2/3/2026 9:41		172.22
2/4/2026 9:41		171.32
2/5/2026 10:41		172.22
2/6/2026 9:41		172.04
2/7/2026 9:41		171.86
2/8/2026 9:42		171.86
2/9/2026 10:42		172.04
2/10/2026 10:42		170.06
2/11/2026 9:42		170.78
2/12/2026 9:42		172.04
2/13/2026 8:42		172.04
2/14/2026 9:42		172.04
2/15/2026 11:42		171.14
2/16/2026 0:42		169.88
2/17/2026 11:42		171.14
2/18/2026 9:42		171.68
2/19/2026 13:42		170.24
2/20/2026 9:42		170.96
2/21/2026 8:42		171.32
2/22/2026 8:42		171.86
2/23/2026 9:42		171.68
2/24/2026 10:42		172.22
2/25/2026 10:42		172.4
2/26/2026 8:42		172.04
2/27/2026 9:42		171.68
2/28/2026 8:43		172.22
3/1/2026 8:43		172.22
3/2/2026 9:43		172.04
3/3/2026 8:43		172.22
3/4/2026 8:43		172.22
2/2/2026 10:41		161.6
2/3/2026 9:41		161.96
2/4/2026 9:41		161.06
2/5/2026 10:41		161.96
2/6/2026 9:41		161.78
2/7/2026 8:41		161.6
2/8/2026 9:42		161.78
2/9/2026 10:42		161.78
2/10/2026 10:42		159.62
2/11/2026 9:42		160.52
2/12/2026 10:42		161.78

2/13/2026 8:42	161.78
2/14/2026 9:42	161.78
2/15/2026 11:42	160.88
2/16/2026 2:42	159.44
2/17/2026 11:42	160.88
2/18/2026 9:42	161.6
2/19/2026 14:42	159.8
2/20/2026 11:42	160.7
2/21/2026 8:42	161.06
2/22/2026 8:42	161.6
2/23/2026 9:42	161.24
2/24/2026 10:42	161.78
2/25/2026 10:42	161.96
2/26/2026 8:42	161.6
2/27/2026 9:42	161.6
2/28/2026 9:43	161.96
3/1/2026 8:43	162.14
3/2/2026 9:43	161.96
3/3/2026 8:43	161.96
3/4/2026 9:37	162.14
2/2/2026 9:41	136.58
2/3/2026 9:41	136.94
2/4/2026 9:41	136.04
2/5/2026 10:41	136.76
2/6/2026 9:41	136.4
2/7/2026 9:41	136.58
2/8/2026 10:42	136.94
2/9/2026 10:42	136.58
2/10/2026 10:42	134.42
2/11/2026 9:42	135.32
2/12/2026 10:42	136.76
2/13/2026 9:42	136.76
2/14/2026 9:42	136.58
2/15/2026 11:42	135.5
2/16/2026 2:42	134.06
2/17/2026 11:42	135.5
2/18/2026 9:42	136.22
2/19/2026 14:42	134.42
2/20/2026 11:42	135.32
2/21/2026 8:42	135.86
2/22/2026 8:42	136.4
2/23/2026 9:42	136.22
2/24/2026 10:42	136.76
2/25/2026 10:42	136.76

									136.4
									136.22
									136.76
									136.76
									136.76
									136.94
									136.76
TP-37	15 ft	30 ft	45 ft	75 ft	100 ft	130 ft	155 ft	180 ft	
2/2/2026 12:41	105.62								
2/3/2026 12:41	105.08								
2/4/2026 13:41	105.26								
2/5/2026 13:41	105.26								
2/6/2026 13:41	105.62								
2/7/2026 12:41	105.26								
2/8/2026 14:42	105.98								
2/9/2026 12:42	105.44								
2/10/2026 12:42	104.36								
2/11/2026 14:42	105.44								
2/12/2026 13:42	105.98								
2/13/2026 15:42	106.34								
2/14/2026 13:42	105.98								
2/15/2026 11:42	104.9								
2/16/2026 14:42	104								
2/17/2026 11:42	104.54								
2/18/2026 14:42	105.62								
2/19/2026 14:42	104.9								
2/20/2026 16:42	105.8								
2/21/2026 13:42	105.26								
2/22/2026 15:42	105.62								
2/23/2026 15:42	106.16								
2/24/2026 12:42	106.16								
2/25/2026 14:42	106.16								
2/26/2026 12:42	105.44								
2/27/2026 13:42	105.98								
2/28/2026 12:43	106.34								
3/1/2026 12:43	105.8								
3/2/2026 13:43	105.98								
3/3/2026 15:43	105.8								
3/4/2026 14:43	105.8								
2/2/2026 11:41		114.44							
2/3/2026 9:41		114.08							
2/4/2026 9:41		113.9							
2/5/2026 10:41		114.26							
2/6/2026 11:41		114.44							

2/7/2026 9:41	114.08
2/8/2026 14:42	114.62
2/9/2026 12:42	114.44
2/10/2026 13:42	113.36
2/11/2026 14:42	113.72
2/12/2026 12:42	114.44
2/13/2026 15:42	114.62
2/14/2026 12:42	114.26
2/15/2026 11:42	113.54
2/16/2026 1:42	112.64
2/17/2026 11:42	113.36
2/18/2026 15:42	113.9
2/19/2026 14:42	113.18
2/20/2026 16:42	114.08
2/21/2026 13:42	113.72
2/22/2026 13:42	113.9
2/23/2026 15:42	114.44
2/24/2026 12:42	114.62
2/25/2026 13:42	114.62
2/26/2026 11:42	113.9
2/27/2026 13:42	114.62
2/28/2026 12:43	114.62
3/1/2026 11:43	114.44
3/2/2026 11:43	114.44
3/3/2026 15:43	114.44
3/4/2026 10:43	114.44
2/2/2026 10:41	135.32
2/3/2026 9:41	135.32
2/4/2026 10:41	135.14
2/5/2026 10:41	135.32
2/6/2026 11:41	135.5
2/7/2026 9:41	135.14
2/8/2026 11:42	135.5
2/9/2026 12:42	135.32
2/10/2026 10:42	133.7
2/11/2026 14:42	135.14
2/12/2026 10:42	137.84
2/13/2026 9:42	136.22
2/14/2026 10:42	135.68
2/15/2026 11:42	134.96
2/16/2026 1:42	134.06
2/17/2026 11:42	135.14
2/18/2026 9:42	135.32
2/19/2026 13:42	134.6

2/20/2026 12:42	135.68
2/21/2026 9:42	135.32
2/22/2026 9:42	135.86
2/23/2026 9:42	136.22
2/24/2026 10:42	136.4
2/25/2026 10:42	136.58
2/26/2026 8:42	136.04
2/27/2026 9:42	136.58
2/28/2026 9:43	136.94
3/1/2026 9:43	137.12
3/2/2026 10:43	137.12
3/3/2026 10:43	137.12
3/4/2026 10:43	137.48
2/2/2026 10:41	136.58
2/3/2026 9:41	136.58
2/4/2026 9:41	136.4
2/5/2026 10:41	136.76
2/6/2026 9:41	136.58
2/7/2026 9:41	136.4
2/8/2026 10:42	136.4
2/9/2026 12:42	136.76
2/10/2026 10:42	134.96
2/11/2026 13:42	135.68
2/12/2026 10:42	136.76
2/13/2026 9:42	136.94
2/14/2026 9:42	136.58
2/15/2026 11:42	135.5
2/16/2026 2:42	134.6
2/17/2026 11:42	135.5
2/18/2026 9:42	136.22
2/19/2026 13:42	135.14
2/20/2026 12:42	135.86
2/21/2026 9:42	135.86
2/22/2026 9:42	136.4
2/23/2026 9:42	136.76
2/24/2026 11:42	136.94
2/25/2026 10:42	137.12
2/26/2026 8:42	136.22
2/27/2026 9:42	136.76
2/28/2026 9:43	136.94
3/1/2026 9:43	136.76
3/2/2026 10:43	136.94
3/3/2026 9:43	136.58
3/4/2026 10:43	136.94

2/2/2026 10:41	141.08	
2/3/2026 9:41	140.9	
2/4/2026 10:41	140.72	
2/5/2026 10:41	140.9	
2/6/2026 9:41	140.9	
2/7/2026 10:41	140.72	
2/8/2026 11:42	140.9	
2/9/2026 12:42	140.72	
2/10/2026 11:42	139.1	
2/11/2026 14:42	139.82	
2/12/2026 10:42	140.9	
2/13/2026 9:42	141.08	
2/14/2026 9:42	140.9	
2/15/2026 11:42	139.82	
2/16/2026 0:42	138.74	
2/17/2026 11:42	140	
2/18/2026 8:42	140.54	
2/19/2026 13:42	139.28	
2/20/2026 12:42	140	
2/21/2026 8:42	140.18	
2/22/2026 9:42	140.72	
2/23/2026 9:42	140.9	
2/24/2026 10:42	141.26	
2/25/2026 10:42	141.44	
2/26/2026 8:42	140.54	
2/27/2026 9:42	140.9	
2/28/2026 9:43	141.44	
3/1/2026 9:43	141.26	
3/2/2026 10:43	141.08	
3/3/2026 9:43	141.08	
3/4/2026 10:43	141.44	
2/2/2026 10:41		162.86
2/3/2026 9:41		162.86
2/4/2026 9:41		162.5
2/5/2026 10:41		162.68
2/6/2026 9:41		162.86
2/7/2026 9:41		162.68
2/8/2026 11:42		162.86
2/9/2026 12:42		162.86
2/10/2026 10:42		161.06
2/11/2026 9:42		161.78
2/12/2026 10:42		163.22
2/13/2026 9:42		163.58
2/14/2026 9:42		163.22

2/15/2026 11:42	161.78	
2/16/2026 4:42	160.7	
2/17/2026 11:42	162.14	
2/18/2026 8:42	162.68	
2/19/2026 13:42	161.42	
2/20/2026 12:42	162.32	
2/21/2026 8:42	162.32	
2/22/2026 9:42	163.22	
2/23/2026 9:42	163.4	
2/24/2026 10:42	163.76	
2/25/2026 9:42	163.94	
2/26/2026 8:42	163.04	
2/27/2026 9:42	163.58	
2/28/2026 9:43	163.94	
3/1/2026 9:43	163.94	
3/2/2026 10:43	163.76	
3/3/2026 9:43	163.58	
3/4/2026 10:43	163.94	
2/2/2026 12:41		176.9
2/3/2026 9:41		176.72
2/4/2026 10:41		176.54
2/5/2026 10:41		176.54
2/6/2026 11:41		176.72
2/7/2026 10:41		176.72
2/8/2026 11:42		176.72
2/9/2026 12:42		176.72
2/10/2026 10:42		174.92
2/11/2026 9:42		175.64
2/12/2026 10:42		177.44
2/13/2026 9:42		177.62
2/14/2026 9:42		177.26
2/15/2026 11:42		175.82
2/16/2026 14:42		174.74
2/17/2026 11:42		176.18
2/18/2026 9:42		176.9
2/19/2026 13:42		175.28
2/20/2026 12:42		176.36
2/21/2026 8:42		176.54
2/22/2026 9:42		177.26
2/23/2026 9:42		177.44
2/24/2026 10:42		177.8
2/25/2026 9:42		177.98
2/26/2026 8:42		177.08
2/27/2026 9:42		177.44



2/9/2026 15:42	116.78	
2/10/2026 13:42	116.6	
2/11/2026 12:42	116.78	
2/12/2026 16:42	116.42	
2/13/2026 16:42	116.24	
2/14/2026 14:42	116.24	
2/15/2026 12:42	115.7	
2/16/2026 0:42	115.16	
2/17/2026 14:42	115.34	
2/18/2026 16:42	115.52	
2/19/2026 15:42	115.16	
2/20/2026 17:42	115.88	
2/21/2026 17:42	115.52	
2/22/2026 17:42	115.52	
2/23/2026 17:42	116.24	
2/24/2026 16:42	115.34	
2/25/2026 17:42	115.52	
2/26/2026 17:42	115.16	
2/27/2026 15:42	114.98	
2/28/2026 17:43	115.34	
3/1/2026 17:43	114.98	
3/2/2026 18:43	114.98	
3/3/2026 17:43	114.98	
3/4/2026 17:43	114.62	
2/2/2026 14:41		136.22
2/3/2026 14:41		135.68
2/4/2026 15:41		135.86
2/5/2026 11:41		136.04
2/6/2026 13:41		136.04
2/7/2026 16:41		133.52
2/8/2026 15:42		133.52
2/9/2026 15:42		133.7
2/10/2026 2:42		132.98
2/10/2026 23:42		132.26
2/12/2026 14:42		131.72
2/13/2026 15:42		131.72
2/14/2026 13:42		131.18
2/15/2026 13:42		130.82
2/15/2026 23:42		130.1
2/17/2026 14:42		130.1
2/18/2026 15:42		130.82
2/19/2026 14:42		130.1
2/20/2026 14:42		130.46
2/21/2026 14:42		130.28

2/22/2026 15:42	130.28	
2/23/2026 15:42	130.64	
2/24/2026 12:42	130.28	
2/25/2026 13:42	130.28	
2/26/2026 13:42	130.1	
2/27/2026 14:42	130.28	
2/28/2026 13:43	130.28	
3/1/2026 17:43	130.1	
3/2/2026 16:43	130.28	
3/3/2026 16:43	130.28	
3/4/2026 15:43	130.1	
2/2/2026 14:41		143.6
2/3/2026 14:41		143.42
2/4/2026 13:41		143.42
2/5/2026 14:41		143.42
2/6/2026 13:41		143.42
2/7/2026 12:41		143.06
2/8/2026 14:42		143.6
2/9/2026 11:42		143.24
2/10/2026 12:42		142.34
2/11/2026 14:42		142.7
2/12/2026 14:42		143.06
2/13/2026 15:42		143.24
2/14/2026 13:42		142.7
2/15/2026 13:42		142.34
2/16/2026 3:42		141.8
2/17/2026 8:42		141.44
2/18/2026 15:42		142.7
2/19/2026 14:42		142.34
2/20/2026 12:42		142.34
2/21/2026 14:42		142.34
2/22/2026 15:42		142.52
2/23/2026 15:42		143.06
2/24/2026 12:42		142.52
2/25/2026 13:42		142.52
2/26/2026 14:42		142.34
2/27/2026 13:42		142.52
2/28/2026 14:43		142.52
3/1/2026 13:43		142.16
3/2/2026 15:43		142.52
3/3/2026 14:43		142.34
3/4/2026 14:43		142.34
2/2/2026 14:41		149.36
2/3/2026 13:41		149

2/4/2026 13:41	149	
2/5/2026 14:41	148.82	
2/6/2026 13:41	149	
2/7/2026 14:41	149	
2/8/2026 13:42	149.18	
2/9/2026 10:42	148.64	
2/10/2026 12:42	147.92	
2/11/2026 12:42	148.82	
2/12/2026 13:42	149	
2/13/2026 15:42	149.36	
2/14/2026 13:42	149	
2/15/2026 11:42	148.28	
2/16/2026 3:42	147.74	
2/17/2026 8:42	147.92	
2/18/2026 13:42	149	
2/19/2026 14:42	148.1	
2/20/2026 12:42	149.18	
2/21/2026 14:42	149	
2/22/2026 14:42	149	
2/23/2026 15:42	149.36	
2/24/2026 12:42	149.18	
2/25/2026 13:42	149	
2/26/2026 13:42	148.82	
2/27/2026 13:42	149.18	
2/28/2026 13:43	149	
3/1/2026 13:43	148.82	
3/2/2026 13:43	149	
3/3/2026 16:43	149.18	
3/4/2026 14:43	148.82	
2/2/2026 14:41		160.7
2/3/2026 17:41		160.7
2/4/2026 10:41		160.52
2/5/2026 11:41		160.52
2/6/2026 10:41		160.7
2/7/2026 16:41		160.88
2/8/2026 15:42		160.88
2/9/2026 15:42		160.7
2/10/2026 12:42		160.34
2/11/2026 12:42		160.52
2/12/2026 13:42		160.7
2/13/2026 10:42		160.7
2/14/2026 14:42		160.7
2/15/2026 11:42		160.52
2/16/2026 16:42		160.16

2/17/2026 12:42	160.16	
2/18/2026 15:42	160.7	
2/19/2026 15:42	160.34	
2/20/2026 17:42	161.06	
2/21/2026 17:42	160.7	
2/22/2026 17:42	160.88	
2/23/2026 17:42	161.42	
2/24/2026 16:42	161.06	
2/25/2026 16:42	161.06	
2/26/2026 16:42	160.88	
2/27/2026 15:42	161.06	
2/28/2026 16:43	161.06	
3/1/2026 17:43	161.06	
3/2/2026 11:43	160.88	
3/3/2026 17:43	161.6	
3/4/2026 10:43	160.88	
2/2/2026 13:41		169.16
2/3/2026 15:41		169.16
2/4/2026 10:41		168.98
2/5/2026 13:41		169.16
2/6/2026 11:41		169.16
2/7/2026 13:41		169.16
2/8/2026 14:42		169.52
2/9/2026 11:42		169.34
2/10/2026 11:42		168.62
2/11/2026 14:42		169.16
2/12/2026 13:42		169.34
2/13/2026 15:42		169.7
2/14/2026 13:42		169.34
2/15/2026 11:42		169.16
2/16/2026 17:42		168.44
2/17/2026 11:42		168.62
2/18/2026 15:42		169.34
2/19/2026 14:42		168.98
2/20/2026 14:42		169.52
2/21/2026 14:42		169.34
2/22/2026 14:42		169.52
2/23/2026 15:42		169.88
2/24/2026 12:42		169.7
2/25/2026 15:42		169.7
2/26/2026 12:42		169.52
2/27/2026 13:42		169.88
2/28/2026 12:43		169.88
3/1/2026 14:43		169.7

3/2/2026 14:43	169.7	
3/3/2026 17:43	170.06	
3/4/2026 14:43	169.7	
2/2/2026 12:41		165.02
2/3/2026 15:41		165.02
2/4/2026 14:41		165.02
2/5/2026 13:41		164.84
2/6/2026 13:41		165.02
2/7/2026 15:41		165.02
2/8/2026 14:42		165.38
2/9/2026 11:42		164.84
2/10/2026 11:42		163.94
2/11/2026 14:42		164.12
2/12/2026 14:42		163.58
2/13/2026 15:42		164.12
2/14/2026 13:42		164.12
2/15/2026 13:42		163.94
2/16/2026 8:42		162.86
2/17/2026 15:42		163.04
2/18/2026 15:42		164.3
2/19/2026 12:42		163.76
2/20/2026 16:42		164.66
2/21/2026 15:42		164.66
2/22/2026 15:42		164.84
2/23/2026 15:42		165.2
2/24/2026 12:42		164.84
2/25/2026 12:42		164.66
2/26/2026 12:42		164.48
2/27/2026 13:42		165.02
2/28/2026 14:43		164.84
3/1/2026 14:43		164.48
3/2/2026 14:43		164.66
3/3/2026 15:43		164.84
3/4/2026 14:43		164.3
2/2/2026 14:41		135.86
2/3/2026 14:41		135.68
2/4/2026 13:41		135.5
2/5/2026 13:41		135.32
2/6/2026 13:41		135.5
2/7/2026 13:41		135.5
2/8/2026 14:42		136.22
2/9/2026 11:42		135.14
2/10/2026 11:42		134.24
2/11/2026 14:42		135.32

2/12/2026 14:42	135.5
2/13/2026 15:42	136.22
2/14/2026 13:42	135.5
2/15/2026 13:42	134.96
2/16/2026 14:42	134.24
2/17/2026 8:42	134.24
2/18/2026 15:42	135.5
2/19/2026 14:42	134.78
2/20/2026 14:42	135.5
2/21/2026 15:42	135.5
2/22/2026 14:42	135.68
2/23/2026 14:42	136.04
2/24/2026 12:42	135.86
2/25/2026 13:42	135.68
2/26/2026 13:42	135.5
2/27/2026 14:42	136.22
2/28/2026 13:43	135.86
3/1/2026 14:43	135.68
3/2/2026 15:43	135.86
3/3/2026 15:43	136.22
3/4/2026 13:43	135.5

TP-39	15 ft	30 ft	45 ft	75 ft	105 ft	135 ft	160 ft
2/2/2026 17:41	105.26						
2/3/2026 17:41	105.08						
2/4/2026 17:41	105.26						
2/5/2026 15:41	105.44						
2/6/2026 14:41	105.62						
2/7/2026 15:41	105.08						
2/8/2026 15:42	105.8						
2/9/2026 16:42	105.44						
2/10/2026 14:42	105.08						
2/11/2026 14:42	105.26						
2/12/2026 17:42	105.26						
2/13/2026 17:42	105.62						
2/14/2026 15:42	105.08						
2/15/2026 14:42	104.54						
2/16/2026 8:42	104.36						
2/17/2026 11:42	103.64						
2/17/2026 23:42	103.28						
2/19/2026 15:42	102.92						
2/20/2026 17:42	103.28						
2/21/2026 17:42	103.28						
2/22/2026 16:42	103.46						
2/23/2026 17:42	104.18						

2/24/2026 14:42	104	
2/25/2026 14:42	103.82	
2/26/2026 16:42	103.64	
2/27/2026 17:42	103.82	
2/28/2026 16:43	103.64	
3/1/2026 15:43	103.46	
3/2/2026 12:43	103.28	
3/3/2026 17:43	103.46	
3/4/2026 15:43	103.46	
2/2/2026 13:41		120.92
2/3/2026 15:41		120.92
2/4/2026 16:41		122.18
2/5/2026 15:41		123.62
2/6/2026 13:41		123.98
2/7/2026 13:41		123.8
2/8/2026 15:42		125.06
2/9/2026 15:42		125.42
2/10/2026 15:42		125.06
2/10/2026 23:42		125.06
2/12/2026 14:42		124.52
2/13/2026 15:42		125.06
2/14/2026 15:42		124.52
2/15/2026 15:42		124.16
2/16/2026 4:42		124.16
2/17/2026 17:42		121.1
2/17/2026 23:42		120.92
2/19/2026 15:42		121.1
2/20/2026 14:42		120.74
2/21/2026 15:42		120.56
2/22/2026 16:42		120.92
2/23/2026 15:42		121.28
2/24/2026 10:42		121.1
2/25/2026 14:42		120.02
2/26/2026 10:42		119.48
2/27/2026 15:42		119.3
2/28/2026 12:43		119.12
3/1/2026 11:43		118.76
3/2/2026 12:43		118.76
3/3/2026 15:43		118.58
3/4/2026 11:43		118.76
2/2/2026 11:41		138.74
2/3/2026 9:41		138.38
2/4/2026 13:41		138.74
2/5/2026 11:41		138.92

2/6/2026 11:41	138.92	
2/7/2026 9:41	138.74	
2/8/2026 14:42	139.1	
2/9/2026 10:42	138.92	
2/10/2026 0:42	138.02	
2/11/2026 13:42	138.74	
2/12/2026 10:42	139.1	
2/13/2026 11:42	138.92	
2/14/2026 12:42	139.1	
2/15/2026 10:42	138.2	
2/16/2026 8:42	138.02	
2/17/2026 11:42	138.02	
2/18/2026 11:42	138.56	
2/19/2026 15:42	138.38	
2/20/2026 12:42	138.38	
2/21/2026 12:42	138.38	
2/22/2026 14:42	138.38	
2/23/2026 9:42	138.56	
2/24/2026 12:42	139.1	
2/25/2026 9:42	138.02	
2/26/2026 9:42	137.66	
2/27/2026 15:42	137.84	
2/28/2026 12:43	137.84	
3/1/2026 10:43	137.48	
3/2/2026 12:43	137.84	
3/3/2026 15:43	137.48	
3/4/2026 11:43	137.66	
2/2/2026 11:41		142.34
2/3/2026 10:41		142.16
2/4/2026 11:41		142.16
2/5/2026 11:41		142.34
2/6/2026 12:41		142.52
2/7/2026 10:41		142.34
2/8/2026 11:42		142.52
2/9/2026 12:42		142.16
2/10/2026 12:42		141.26
2/11/2026 13:42		142.34
2/12/2026 11:42		142.7
2/13/2026 11:42		142.34
2/14/2026 11:42		142.52
2/15/2026 11:42		141.62
2/16/2026 2:42		141.08
2/17/2026 11:42		141.8
2/18/2026 11:42		142.52

2/19/2026 15:42	141.8	
2/20/2026 12:42	142.52	
2/21/2026 12:42	142.52	
2/22/2026 10:42	142.34	
2/23/2026 11:42	142.34	
2/24/2026 12:42	142.7	
2/25/2026 10:42	142.7	
2/26/2026 11:42	142.34	
2/27/2026 11:42	142.52	
2/28/2026 12:43	142.7	
3/1/2026 11:43	142.7	
3/2/2026 12:43	142.88	
3/3/2026 15:43	142.52	
3/4/2026 11:43	142.88	
2/2/2026 16:41		148.28
2/3/2026 16:41		148.28
2/4/2026 16:41		148.28
2/5/2026 15:41		147.74
2/6/2026 14:41		147.92
2/7/2026 16:41		148.28
2/8/2026 15:42		148.82
2/9/2026 12:42		147.74
2/10/2026 12:42		147.38
2/11/2026 15:42		148.1
2/12/2026 14:42		147.92
2/13/2026 15:42		148.64
2/14/2026 15:42		148.1
2/15/2026 15:42		147.56
2/16/2026 16:42		147.2
2/17/2026 11:42		147.38
2/18/2026 16:42		148.46
2/19/2026 15:42		147.56
2/20/2026 16:42		148.82
2/21/2026 16:42		148.82
2/22/2026 15:42		148.64
2/23/2026 16:42		149.18
2/24/2026 15:42		148.46
2/25/2026 16:42		148.82
2/26/2026 15:42		148.64
2/27/2026 15:42		149
2/28/2026 16:43		149
3/1/2026 14:43		148.46
3/2/2026 16:43		149
3/3/2026 16:43		149.36

3/4/2026 15:43	148.64	
2/2/2026 16:41		155.66
2/3/2026 15:41		155.48
2/4/2026 14:41		155.48
2/5/2026 11:41		155.3
2/6/2026 10:41		155.3
2/7/2026 9:41		155.48
2/8/2026 15:42		156.2
2/9/2026 10:42		155.48
2/10/2026 12:42		154.94
2/11/2026 15:42		155.48
2/12/2026 11:42		155.66
2/13/2026 14:42		155.84
2/14/2026 12:42		155.48
2/15/2026 9:42		154.94
2/16/2026 16:42		154.58
2/17/2026 7:42		154.94
2/18/2026 16:42		155.84
2/19/2026 15:42		154.94
2/20/2026 16:42		156.02
2/21/2026 15:42		155.66
2/22/2026 15:42		155.66
2/23/2026 15:42		155.84
2/24/2026 10:42		155.48
2/25/2026 10:42		155.66
2/26/2026 15:42		155.66
2/27/2026 15:42		155.84
2/28/2026 16:43		155.84
3/1/2026 10:43		155.48
3/2/2026 15:43		155.66
3/3/2026 16:43		156.02
3/4/2026 11:43		155.48
2/2/2026 11:41		158.54
2/3/2026 16:41		158.72
2/4/2026 14:41		158.36
2/5/2026 11:41		158.36
2/6/2026 10:41		158.36
2/7/2026 16:41		158.54
2/8/2026 15:42		159.08
2/9/2026 10:42		158.54
2/10/2026 12:42		157.82
2/11/2026 13:42		158.36
2/12/2026 11:42		158.72
2/13/2026 14:42		158.9

2/14/2026 12:42								158.54
2/15/2026 13:42								158
2/16/2026 16:42								157.46
2/17/2026 7:42								157.82
2/18/2026 15:42								158.54
2/19/2026 14:42								157.82
2/20/2026 16:42								158.9
2/21/2026 14:42								158.54
2/22/2026 15:42								158.72
2/23/2026 15:42								158.9
2/24/2026 12:42								158.9
2/25/2026 10:42								158.72
2/26/2026 11:42								158.54
2/27/2026 15:42								159.26
2/28/2026 12:43								158.9
3/1/2026 11:43								158.72
3/2/2026 10:43								158.72
3/3/2026 16:43								159.08
3/4/2026 9:43								158.54
TP-40	15 ft	30 ft	45 ft	75 ft	110 ft	155 ft	185 ft	220 ft
2/2/2026 11:41	96.08							
2/3/2026 8:41	95.72							
2/4/2026 9:41	95.9							
2/5/2026 15:41	96.08							
2/6/2026 12:41	96.62							
2/7/2026 13:41	95.9							
2/8/2026 13:42	96.62							
2/9/2026 12:42	96.26							
2/10/2026 12:42	95.9							
2/11/2026 14:42	94.82							
2/12/2026 10:42	95.72							
2/13/2026 13:42	95.54							
2/14/2026 11:42	95.18							
2/15/2026 12:42	94.82							
2/16/2026 6:42	94.82							
2/17/2026 17:42	93.92							
2/18/2026 11:42	93.2							
2/19/2026 13:42	93.38							
2/20/2026 13:42	94.1							
2/21/2026 11:42	93.92							
2/22/2026 12:42	94.28							
2/23/2026 11:42	94.28							
2/24/2026 17:42	94.1							
2/25/2026 14:42	94.28							

2/26/2026 15:42	94.1	
2/27/2026 17:42	94.46	
2/28/2026 13:43	94.64	
3/1/2026 10:43	94.1	
3/2/2026 18:43	93.92	
3/3/2026 12:43	94.46	
3/4/2026 10:43	94.64	
2/2/2026 16:41		121.46
2/3/2026 10:41		121.46
2/4/2026 9:41		121.1
2/5/2026 10:41		121.46
2/6/2026 10:41		120.92
2/7/2026 15:41		121.1
2/8/2026 15:42		121.46
2/9/2026 12:42		121.28
2/10/2026 2:42		120.74
2/11/2026 15:42		121.1
2/12/2026 15:42		121.1
2/13/2026 15:42		121.28
2/14/2026 10:42		121.1
2/15/2026 11:42		120.92
2/16/2026 10:42		120.38
2/17/2026 11:42		120.38
2/18/2026 16:42		120.56
2/19/2026 12:11		120.38
2/20/2026 16:42		120.92
2/21/2026 12:42		120.74
2/22/2026 14:42		120.92
2/23/2026 16:42		121.1
2/24/2026 11:42		120.92
2/25/2026 12:42		120.92
2/26/2026 10:42		120.74
2/27/2026 15:42		120.92
2/28/2026 14:43		120.92
3/1/2026 9:43		120.56
3/2/2026 15:43		120.74
3/3/2026 11:43		120.74
3/4/2026 14:43		120.92
2/2/2026 11:41		126.68
2/3/2026 15:41		126.68
2/4/2026 15:41		126.86
2/5/2026 10:41		126.68
2/6/2026 15:41		126.68
2/7/2026 15:41		126.68

2/8/2026 15:42	127.04
2/9/2026 10:42	126.68
2/10/2026 12:42	126.32
2/11/2026 15:42	126.86
2/12/2026 15:42	126.68
2/13/2026 15:42	127.04
2/14/2026 15:42	126.68
2/15/2026 11:42	126.68
2/16/2026 17:42	126.14
2/17/2026 11:42	126.14
2/18/2026 15:42	126.86
2/19/2026 12:11	126.5
2/20/2026 16:42	127.22
2/21/2026 15:42	126.86
2/22/2026 15:42	127.04
2/23/2026 16:42	127.4
2/24/2026 11:42	126.86
2/25/2026 16:42	127.04
2/26/2026 16:42	127.04
2/27/2026 15:42	127.4
2/28/2026 15:43	127.04
3/1/2026 16:43	126.86
3/2/2026 15:43	127.04
3/3/2026 16:43	127.4
3/4/2026 10:43	126.86
2/2/2026 15:41	125.6
2/3/2026 16:41	125.78
2/4/2026 15:41	125.78
2/5/2026 10:41	125.78
2/6/2026 14:41	125.6
2/7/2026 16:41	125.96
2/8/2026 14:42	126.14
2/9/2026 10:42	125.6
2/10/2026 12:42	125.42
2/11/2026 15:42	126.14
2/12/2026 14:42	125.78
2/13/2026 15:42	126.32
2/14/2026 15:42	125.96
2/15/2026 10:42	125.6
2/16/2026 17:42	125.24
2/17/2026 9:42	125.24
2/18/2026 15:42	125.96
2/19/2026 12:11	125.42
2/20/2026 16:42	126.5

2/21/2026 15:42	125.96	
2/22/2026 15:42	126.32	
2/23/2026 16:42	126.68	
2/24/2026 16:42	125.96	
2/25/2026 16:42	126.32	
2/26/2026 16:42	126.32	
2/27/2026 15:42	126.68	
2/28/2026 16:43	126.5	
3/1/2026 16:43	126.14	
3/2/2026 15:43	126.5	
3/3/2026 16:43	127.04	
3/4/2026 14:43	126.5	
2/2/2026 15:41		121.64
2/3/2026 16:41		121.64
2/4/2026 16:41		121.82
2/5/2026 10:41		121.46
2/6/2026 14:41		121.64
2/7/2026 16:41		122
2/8/2026 15:42		122.18
2/9/2026 10:42		121.46
2/10/2026 12:42		121.46
2/11/2026 15:42		122.18
2/12/2026 14:42		121.64
2/13/2026 15:42		122.36
2/14/2026 10:42		121.64
2/15/2026 11:42		121.64
2/16/2026 17:42		121.28
2/17/2026 9:42		121.28
2/18/2026 16:42		122.36
2/19/2026 12:11		121.64
2/20/2026 15:42		122.54
2/21/2026 16:42		122.18
2/22/2026 15:42		122.36
2/23/2026 16:42		122.9
2/24/2026 15:42		122.18
2/25/2026 16:42		122.9
2/26/2026 16:42		122.54
2/27/2026 15:42		122.72
2/28/2026 15:43		122.54
3/1/2026 17:43		122.36
3/2/2026 15:43		122.54
3/3/2026 16:43		123.26
3/4/2026 14:43		122.36
2/2/2026 15:41		142.16

2/3/2026 16:41	142.34	
2/4/2026 15:41	142.34	
2/5/2026 12:41	141.98	
2/6/2026 14:41	142.16	
2/7/2026 16:41	142.52	
2/8/2026 15:42	142.7	
2/9/2026 10:42	141.8	
2/10/2026 12:42	141.8	
2/11/2026 15:42	142.52	
2/12/2026 15:42	142.16	
2/13/2026 15:42	142.7	
2/14/2026 10:42	141.98	
2/15/2026 11:42	141.8	
2/16/2026 17:42	141.44	
2/17/2026 11:42	141.44	
2/18/2026 16:42	142.52	
2/19/2026 12:11	141.8	
2/20/2026 16:42	143.24	
2/21/2026 15:42	142.34	
2/22/2026 15:42	142.88	
2/23/2026 16:42	143.42	
2/24/2026 16:42	142.16	
2/25/2026 16:42	142.7	
2/26/2026 15:42	142.52	
2/27/2026 15:42	142.88	
2/28/2026 16:43	142.88	
3/1/2026 17:43	142.34	
3/2/2026 16:43	142.88	
3/3/2026 16:43	143.24	
3/4/2026 14:43	142.16	
2/2/2026 16:41		147.02
2/3/2026 16:41		147.2
2/4/2026 15:41		147.2
2/5/2026 14:41		146.84
2/6/2026 15:41		147.02
2/7/2026 16:41		147.38
2/8/2026 15:42		147.74
2/9/2026 10:42		146.66
2/10/2026 12:42		146.48
2/11/2026 15:42		147.38
2/12/2026 15:42		147.02
2/13/2026 17:42		147.74
2/14/2026 15:42		147.02
2/15/2026 13:42		146.66

2/16/2026 17:42	146.3
2/17/2026 9:42	146.12
2/18/2026 16:42	147.56
2/19/2026 12:11	146.66
2/20/2026 16:42	148.28
2/21/2026 16:42	147.56
2/22/2026 15:42	147.74
2/23/2026 15:42	148.28
2/24/2026 16:42	147.38
2/25/2026 16:42	147.92
2/26/2026 16:42	147.56
2/27/2026 15:42	147.92
2/28/2026 16:43	147.92
3/1/2026 17:43	147.38
3/2/2026 16:43	147.92
3/3/2026 16:43	148.46
3/4/2026 14:43	147.38
2/2/2026 16:41	133.88
2/3/2026 16:41	134.06
2/4/2026 15:41	133.88
2/5/2026 14:41	133.52
2/6/2026 15:41	133.7
2/7/2026 16:41	134.06
2/8/2026 15:42	134.42
2/9/2026 15:42	133.34
2/10/2026 12:42	132.98
2/11/2026 15:42	134.06
2/12/2026 15:42	133.7
2/13/2026 16:42	134.6
2/14/2026 15:42	133.52
2/15/2026 13:42	133.34
2/16/2026 17:42	132.62
2/17/2026 9:42	132.44
2/18/2026 16:42	134.42
2/19/2026 12:11	133.16
2/20/2026 16:42	134.96
2/21/2026 16:42	134.24
2/22/2026 16:42	134.42
2/23/2026 16:42	135.14
2/24/2026 16:42	133.88
2/25/2026 16:42	134.42
2/26/2026 16:42	134.24
2/27/2026 15:42	134.42
2/28/2026 16:43	134.6

3/1/2026 16:43	133.88
3/2/2026 16:43	134.42
3/3/2026 16:43	135.14
3/4/2026 14:43	133.7