

From: Dylan Smith <Dylan.Smith@WasteConnections.com>
Sent: Friday, February 27, 2026 6:03 PM
To: Karen Gork
Cc: Todd.Thalhamer@Calrecycle.ca.gov; LFrias@ph.lacounty.gov; NQuick@ph.lacounty.gov; RRagland@ph.lacounty.gov; BMcphillips@counsel.lacounty.gov; Wes.Mindermann@CalRecycle.ca.gov; mark.debie@calrecycle.ca.gov; emorofuji@ph.lacounty.gov; btway@ph.lacounty.gov; Relon.MarkAnthony@epa.gov; Holybee.Tyler@epa.gov; Friedli.Laura@epa.gov; John Perkey; dan.ziarkowski@dtsc.ca.gov; peter.ruttan@dtsc.ca.gov; Sarah Phillips; Tim.Crick@dtsc.ca.gov; Bridget.Floyd@dtsc.ca.gov
Subject: Chiquita Canyon Landfill – Geosynthetic Cover – Mitigation Measure 4.1
Attachments: RM22.1077-CCL-EVOH-FIG 1-(2026-02-26)-FIG 1.pdf; 2026-02-10 Milestone 2B Chiquita Canyon LF Isopach_Jan.2026 .pdf; CCLF Reaction Area _Reactive Wells_2026-02-20.pdf

[EXTERNAL SENDER: Use caution with links/attachments]

Below is Chiquita’s weekly update on the status of the installation of the 60-mil EVOH/HDPE geomembrane cover at the Chiquita Canyon Landfill, in accordance with Mitigation Measure 4.1 of the LEA’s Compliance Order issued May 1, 2025.

As of February 20, 2026, D&E, on behalf of Chiquita, has installed approximately 1,206,182 square feet of tan 60-mil EVOH/HDPE geomembrane cover. Of the 1,206,182 square feet deployed, approximately 140,955 square feet was deployed in the area known as “the bowl”. Wet weather conditions during the week of February 16, 2026 prevented deployment of additional EVOH/HDPE geomembrane cover.

The attached site map shows the approximate extent of geomembrane cover installed as of Wednesday, February 18, 2026, as well as the geomembrane coverage described in the revised draft workplan for extension of the geomembrane cover area submitted to the LEA, the US EPA, and DTSC on October 3, 2025. Also attached to this submission are the January 2026 monthly isopach map and a figure identifying wells showing signs of reaction as of February 20, 2026. Due to technical limitations, we are currently unable to create one figure including all of this data.

Thanks,

Dylan Smith







P:\SITES\CHIQUITA_CYN_LF_MONITORING_SUMMARY\FIGURES-WEEKLY\RM22.1077-CCL-EVOH-FIG 1-(2026-02-19).DWG February 19, 2026 - 10:27 AM BY: CLA-USER

EVOH DEPLOYED THROUGH WEDNESDAY FEBRUARY 18, 2026 AERIAL SURVEY. APPROXIMATELY 138,989 FT² OF MATERIAL DEPLOYED THROUGH SUNDAY FEBRUARY 15, 2026.

EVOH DEPLOYED THROUGH WEDNESDAY FEBRUARY 18, 2026 AERIAL SURVEY. APPROXIMATELY 1,966 FT² OF MATERIAL DEPLOYED THROUGH SUNDAY FEBRUARY 15, 2026.

EVOH DEPLOYED THROUGH WEDNESDAY FEBRUARY 18, 2026 AERIAL SURVEY. APPROXIMATELY 1,065,227 FT² OF MATERIAL DEPLOYED THROUGH SUNDAY FEBRUARY 15, 2026.

LEGEND:

-  PROPERTY LINE
-  APPROXIMATE LIMIT OF REFUSE
-  CELL LIMIT
-  EXISTING GEOMEMBRANE DEPLOYMENT AREA
-  INITIAL SUPPLEMENTAL GEOMEMBRANE DEPLOYMENT AREA
-  SUBSEQUENT SUPPLEMENTAL GEOMEMBRANE AREA

NOTE:

1. EXISTING GEOMEMBRANE DEPLOYMENT AREA IS APPROXIMATELY 48.3 ACRES.
2. EXISTING GEOMEMBRANE IS 30-MIL HDPE, EXCEPT FOR 1.3 ACRES OF 40-MIL HDPE.
3. EACH PROPOSED DEPLOYMENT AREA IS APPROXIMATELY 5 ACRES.
4. NEW GEOMEMBRANE WILL BE 60-MIL HDPE WITH AN INTERNAL CORE EVOH RESIN BARRIER.

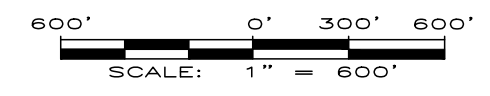
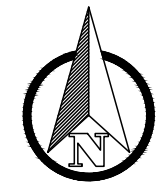
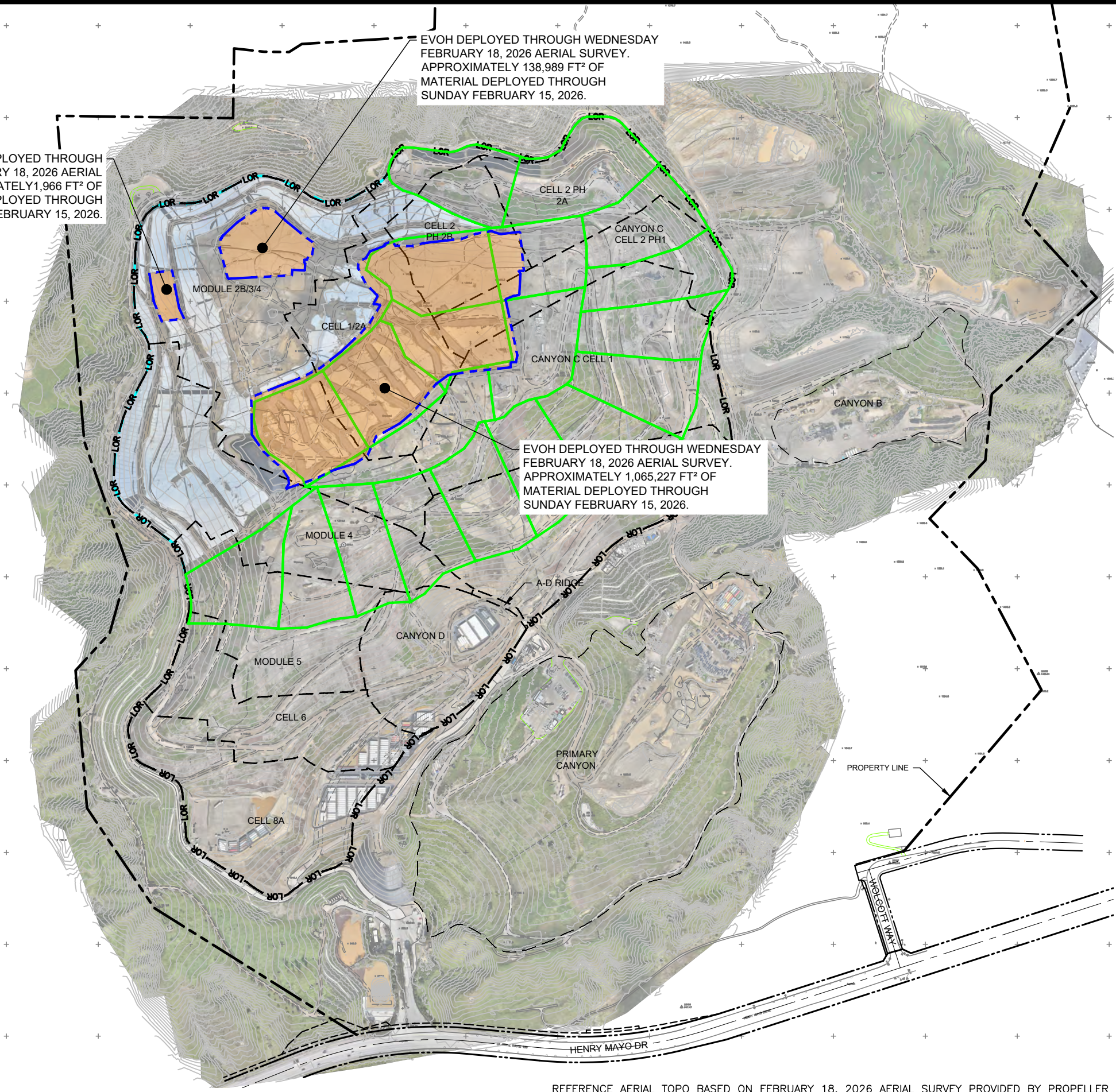

FIGURE 1
APPROXIMATE LIMITS OF
EVOH GEOMEMBRANE
CHIQUITA CANYON LANDFILL
CASTAIC, CA



DRAWN BY: LP/RM | DATE: FEBRUARY 2026 | JOB NO.: RM22.1077

REFERENCE AERIAL TOPO BASED ON FEBRUARY 18, 2026 AERIAL SURVEY PROVIDED BY PROPELLER



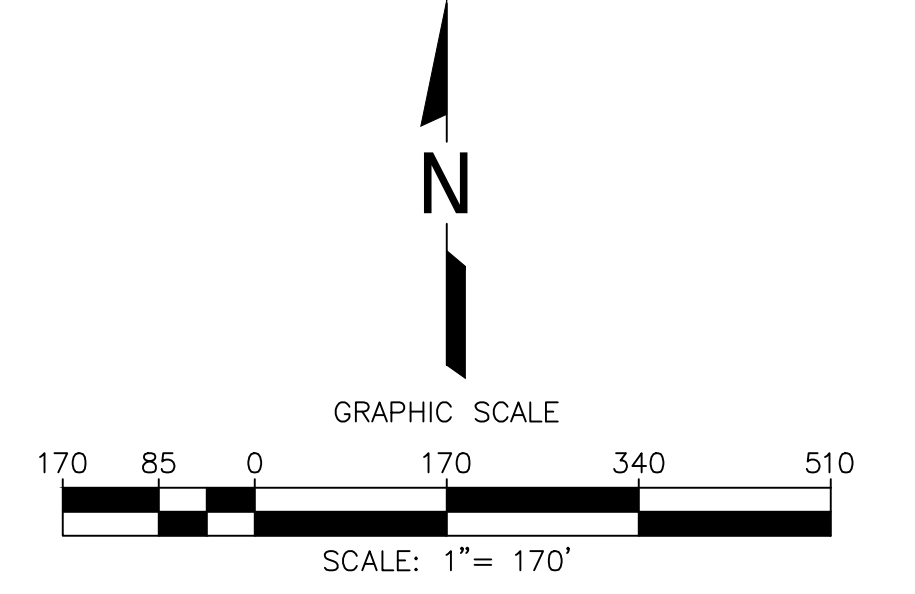
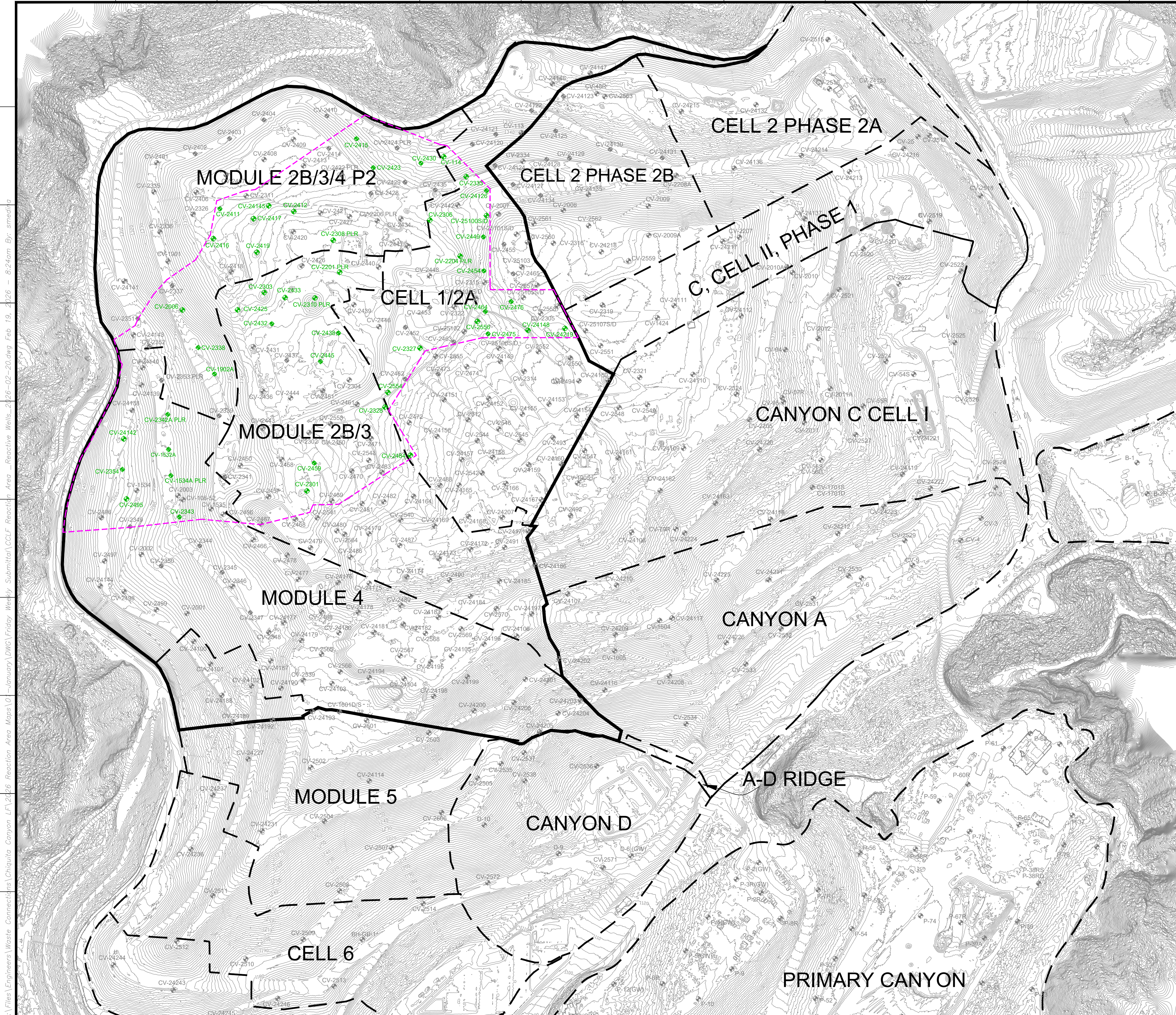

LEGEND

	EXISTING TOPOGRAPHIC CONTOUR
	EXISTING CELL LIMITS (APPROXIMATE)
	EXISTING VERTICAL WELLS
	EXISTING VERTICAL WELL - PRESSURIZED LEACHATE RELEASE
	EXISTING VERTICAL WELLS - REACTIVE
	REACTION AREA BOUNDARY (APPROXIMATE)
	REACTION AREA BOUNDARY - CONDITION 9A

DATE	
REVISION	
NO.	
SHEET TITLE:	REACTION AREA MAP
PROJECT TITLE:	CHICUITA CANYON LANDFILL CASTAIC, CALIFORNIA
CLIENT:	CHICUITA CANYON LANDFILL CASTAIC, CALIFORNIA
DATE:	02/20/2026
SCALE:	AS SHOWN
SHEET:	1
SCS ENGINEERS ENVIRONMENTAL CONSULTANTS	1300 N. GUY AVE. SUITE 300 LONG BEACH, CA 90801 PH: (562) 428-5544
APP. BY:	SRM
CHK. BY:	

GENERAL DRAWING NOTES:

- EXISTING TOPOGRAPHIC SURVEY INFORMATION SHOWN WAS PROVIDED BY PROPELLER. AERIAL PHOTOGRAPHY DATED FEBRUARY 10, 2026.
- NORTH ARROW SHOWN HERE IS REFERENCE TO THE CALIFORNIA STATE PLANE ZONE V COORDINATE SYSTEM, NAD 83.

Z:\Files\Engineers\Waste Connections\Chiquita Canyon LF\2026 Reaction Area Maps\01-January_DWG\Friday_Weekly_Submittal\CCCLF_Reaction_Area_Map_19_2026 - 8:24am By: smeetha

Chiquita Canyon Landfill - Isopach

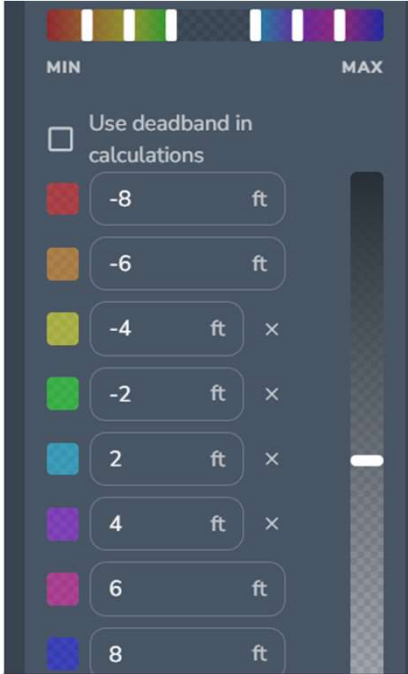
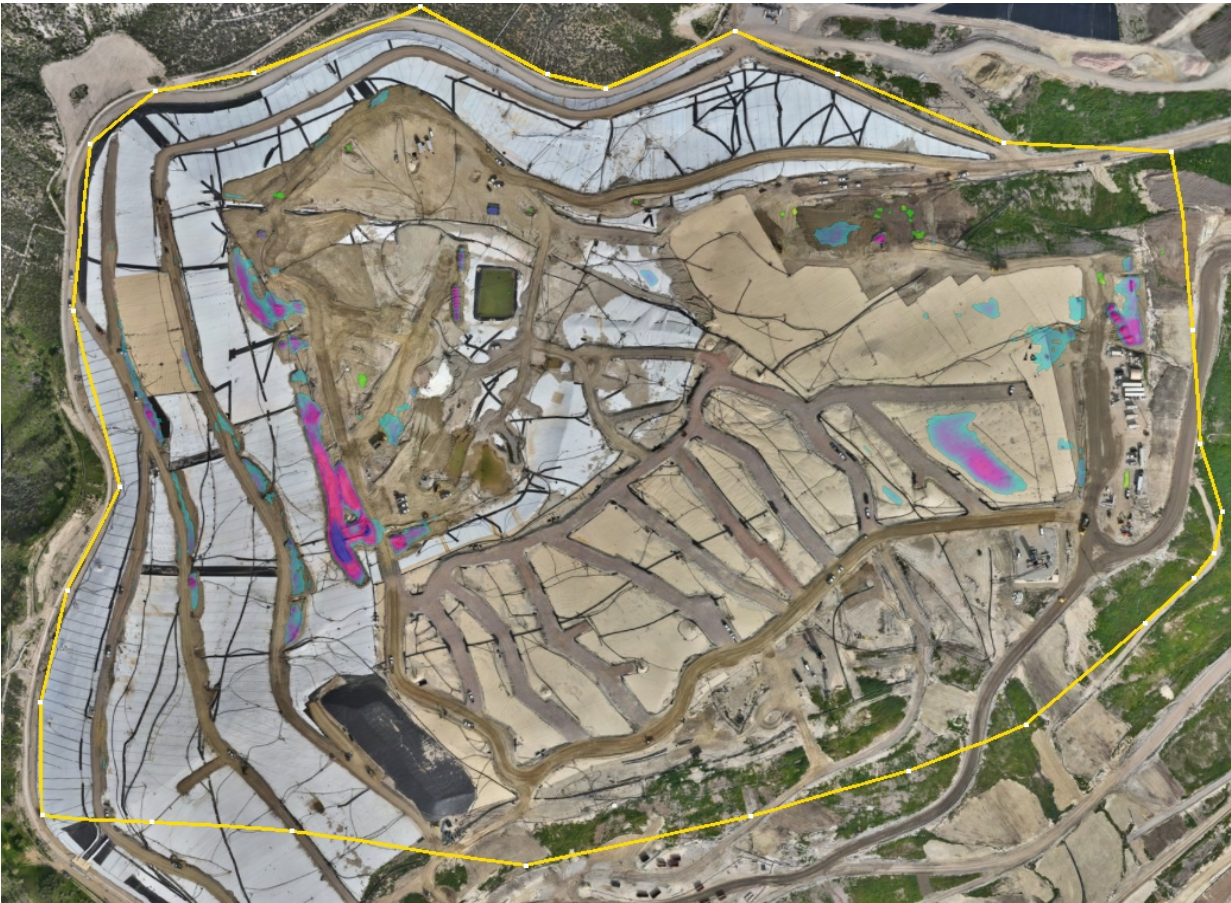

January 28, 2026 Survey Image. January 7, 2026 vs. January 28, 2026