

**De:** Dylan Smith <Dylan.Smith@WasteConnections.com>  
**Enviado:** Jueves 26 de febrero de 2026 6:40 PM  
**Para:** Karen Gork  
**Cc:** btway@ph.lacounty.gov; RRagland@ph.lacounty.gov; LFrias@ph.lacounty.gov; NQuick@ph.lacounty.gov; emorofuji@ph.lacounty.gov; rjensen@fwhb.com; BMcphillips@counsel.lacounty.gov; ETHOMP@dpw.lacounty.gov; agarcia@planning.lacounty.gov; Wes.Mindermann@CalRecycle.ca.gov; Jeff.Lindberg@arb.ca.gov; Jcheng@aqmd.gov; lisrael@aqmd.gov; Holybee.Tyler@epa.gov; Relon.MarkAnthony@epa.gov; Friedli.Laura@epa.gov; Todd.Thalhamer@Calrecycle.ca.gov; Casas, Enrique@Waterboards; Phillip Chen <pchen@planning.lacounty.gov>; sjareb@planning.lacounty.gov; Zmily, Zanelee@DTSC; Neal, Erin@DTSC; John Perkey; Sarah Phillips  
**Asunto:** Ref.: Vertedero de Chiquita Canyon - Presentación de Temperaturas de TMP  
**Adjuntos:** Daily Maximum Temp Borehole Report - 2-25-26.xlsx; Borehole Profiles Six Week Maximum - 2-25-26.pdf

**[REMITENTE EXTERNO: Tenga precaución con los enlaces/adjuntos]**

---

Conforme a la Orden de Cumplimiento de la LEA del 6 de junio de 2024 y a la correspondencia relacionada, Chiquita Canyon, LLC (Chiquita) presenta adjuntos los gráficos de las temperaturas semanales de todas las sondas de monitoreo de temperatura (TMPs) con las tendencias máximas semanales trazadas durante seis semanas, desde el 15 de enero de 2026 hasta el 25 de febrero de 2026, con un mapa de las temperaturas máximas registradas la semana pasada y la narrativa que se encuentra a continuación sobre los datos de las temperaturas registradas. Incluimos un mapa separado que demuestra las ubicaciones de las 40 sondas de monitoreo de temperatura con relación al límite de la zona reactiva porque el software de monitoreo de datos en tiempo real que se utilizó para mostrar los datos de las sondas no puede importar un límite ubicado geográficamente delineado en CAD.

Chiquita informó a la LEA en su presentación del 29 de mayo de 2025 que la codificación por colores de las temperaturas usada en el mapa de temperaturas máximas registradas fue modificada para que se vean rangos de temperatura segmentados de forma pareja. Chiquita había entendido en la carta de la LEA del 29 de mayo de 2024 que la codificación por colores ilustrada en esa carta se proporcionaba como ejemplo. En respuesta al e-mail de la LEA con fecha 30 de mayo de 2025, el 9 de junio de 2025 Chiquita presentó un mapa actualizado de las temperaturas máximas registradas en el período de tiempo del 29 de mayo al 4 de junio de 2024 y se presentó una versión actualizada del mapa el 29 de mayo de 2025, utilizando la codificación por colores anterior. De ahora en adelante, la codificación por colores se va a revertir a la codificación por colores anterior hasta que se realice un mayor análisis.

Desde el 19 de febrero de 2026 hasta el 25 de febrero de 2026 hubo una reducción de temperatura registrada y siete aumentos de temperatura registrados que activaron la notificación por haber excedido los límites establecidos en la carta de la LEA del 4 de octubre de 2024.

Además, al 11 de febrero de 2026, se instalaron tres TMPs nuevas (TMP-22, TMP-23 y TMP-33) dentro de la zona reactiva dirigida por datos y en línea, además de las 37 TMPs instaladas previamente.

Chiquita proporciona las siguientes actualizaciones:

- TP-08
  - La termocupla a 15 pies se mantuvo consistente con las temperaturas registradas previas.
  - La termocupla de 45 pies mostró un aumento en la temperatura máxima de 13 °F de 129 °F a 142 °F desde el 22 de febrero hasta el 25 de febrero.
  - La termocupla a 100 pies se mantuvo consistente con las temperaturas registradas previas.
  - La termocupla a 125 pies se mantuvo consistente con las temperaturas registradas previas.

- La termocupla a los 150 pies indicó una lectura anómala una sola hora 207 °F el 4 de febrero y después regresó a temperaturas consistentes con las lecturas previas hasta el 10 de febrero.
- La termocupla a 150 pies se mantuvo consistente con las temperaturas registradas previas.
- TP-23
  - TP-23 informó valores máximos de 2508 °F el 25 de febrero y se sacó de línea para bombear líquidos del revestimiento de la sonda antes de que se vuelvan a instalar las termocuplas, causando lecturas erróneas ese solo día.
- TP-27
  - La termocupla de 15 pies mostró un aumento en la temperatura máxima de 20 °F de 103 °F a 123 °F desde el 17 de febrero hasta el 24 de febrero.
- TP-29
  - La termocupla de 15 pies mostró un aumento en la temperatura máxima de 11 °F de 98 °F a 109 °F desde el 16 de febrero hasta el 23 de febrero.
- TP-33
  - La termocupla de 15 pies mostró un aumento en la temperatura máxima de 40 °F de 80 °F a 120 °F desde el 18 de febrero hasta el 25 de febrero.
  - La termocupla de 30 pies mostró un aumento en la temperatura máxima de 68 °F de 83 °F a 171 °F desde el 18 de febrero hasta el 25 de febrero.
  - Se inspeccionó el revestimiento de TP-33 y se descubrió que contiene líquidos que causan un cambio rápido en las temperaturas a profundidades poco profundas.
- TP-36
  - La termocupla de 15 pies mostró un aumento en la temperatura máxima de 23 °F de 61 °F a 84 °F desde el 17 de febrero hasta el 24 de febrero.
  - La termocupla de 30 pies mostró un aumento en la temperatura máxima de 35 °F de 74 °F a 109 °F desde el 12 de febrero hasta el 24 de febrero.
  - La termocupla de 45 pies mostró un aumento en la temperatura máxima de 33 °F de 86 °F a 119 °F desde el 17 de febrero hasta el 24 de febrero.
  - La termocupla de 75 pies mostró una reducción en la temperatura máxima de 11 °F de 134 °F a 123 °F desde el 14 de febrero hasta el 20 de febrero.
  - Se inspeccionaron el revestimiento de TP-36 y las termocuplas que están a 15 pies, a 30 pies y a 45 pies y se descubrió que están intactas y operando correctamente. La reciente fuerte lluvia en el sitio contribuyó a las fluctuaciones en las temperaturas.

También incluimos un archivo en Excel de las temperaturas máximas diarias, con temperaturas altas que activaron los límites de informe resaltados de arriba, como lo solicita la carta de la LEA del 3 de septiembre de 2024.

Ningún otro sensor indicó mayores aumentos sostenidos o reducciones en la temperatura dentro del vertedero, según los límites de elaboración de informes de la LEA, y ningún otro sensor mostró una anomalía, valor atípico, brecha en los datos o mal funcionamiento, como se indicó arriba. En la última semana no hubo otros aumentos de temperatura registrados en el Campo de TMP mayores a 10°F dentro de los 7 días o menos, mayores a 20°F dentro de los 14 días o menos o mayores a 30°F dentro de los 21 días o menos.

Como se indicó en la respuesta de Chiquita a la LEA sobre los ajustes a los criterios para los avisos sobre las temperaturas del 3 de septiembre fe 2024 y el 4 de octubre de 2024, no creemos que estos límites para los avisos correspondan a las condiciones reales presentes en un vertedero con reacción. La temperatura es un factor primario para determinar la zona reactiva pero aumentos en las temperaturas de relativamente frescas a normales del vertedero no son indicativos de movimiento en la zona reactiva. Como se indicó en la respuesta de CalRecycle al plan de barrera de suelo para la reacción recibida el 24 de septiembre de 2024,

la presencia de temperaturas de desechos in-situ que excedan los 230 °F serían criterios indicadores de una reacción; los aumentos en temperaturas a poca profundidad por debajo de este límite sugerido por CalRecycle no son indicativos de una reacción. Además, todos los datos y las evidencias del vertedero continúan indicando que están presentes las condiciones de la reacción y que no hay ningún evento de "ardor" como se sugiere en la respuesta de CalRecycle del 25 de septiembre de 2024 que se usó como base para la carta de la LEA del 4 de octubre de 2024.

Continuaremos actualizando a la LEA semanalmente sobre las lecturas de las TMP y le informará a la LEA por email dentro de las 48 horas desde que se descubre cualquier cambio de temperatura registrado en el Campo de TMPs de 20 °F dentro de las 24 horas o menos.

**Al 26/2/2026 – Estado de la Instalación de las TMP:**

Chiquita trabajó de forma diligente para instalar las sondas de temperatura adicionales como parte de la correspondencia relacionada de la LEA. Para lograr esto, Chiquita contrató una plataforma de perforación sónica que pudo instalar las primeras sondas de temperatura adicionales, 25, 26, 27, 28, 29, 30, 31, 32, 34 y 35. Apenas quedó claro de que el perforador inicial no podría instalar las TMPs a tiempo y de forma eficiente, Chiquita contrató a un perforador alternativo que se movilizó totalmente en el sitio el 15 de agosto que comenzó a perforar los 7 lugares restantes el 18 de agosto.

El fabricante de las termocuplas además demoró el envío de las termocuplas de TP-22, TP-23 y TP-33. Chiquita utilizó termocuplas del sitio de diferentes longitudes para que TP-22, TP-23 y TP-33 queden en línea mientras espera que lleguen las termocuplas permanentes.

La siguiente es un cuadro de fechas de terminaciones previstas para la recepción e instalación de equipos sensores de temperatura en el sitio, que incluyen la instalación de las tres TMPs adicionales (TP-22, TP-23 y TP-33).

Tarea	Correspondiente Sonda de Temperatura Correspondiente	Estimado Fecha de Terminación
Terminación estimada de la perforación de la sonda de temperatura	36, 37, 38, 39, 40	Completada 24/9/25
Recepción estimada de los sensores de temperatura y cabezales de telemetría remota para las otras 5 TMPs	36, 37, 38, 39, 40	Completada 24/11/2025
Instalación de sensores de temperatura y cabezales de telemetría para las 5 TMPs restantes	36, 37, 38, 39, 40	Completada 5/12/2025
Terminación estimada de la perforación de la sonda de temperatura	22, 23, 33	Completada 11/12/2025
La recepción estimada de sensores de temperatura para las 3 TMPs restantes	22, 23, 33	6/03/2026
Instalación de sensores de temperatura y cabezales de telemetría para las 3 TMPs restantes	22, 23, 33	Completada 11/2/2026

Chiquita proporcionó el 26 de septiembre de 2025 una respuesta a la carta de la LEA del 6 de agosto de 2025 y a la carta de la EPA de EE.UU. del 4 de septiembre de 2025, como también un Plan de Monitoreo de Temperatura actualizado.

Gracias,

Dylan Smith

TP-01	15 ft	30 ft	45 ft	60 ft	80 ft	100 ft	125 ft
1/26/2026 15:12	149						
1/27/2026 13:12	148.46						
1/28/2026 13:13	147.92						
1/29/2026 11:13	147.02						
1/30/2026 12:24	146.66						
1/31/2026 14:24	146.66						
2/1/2026 12:24	147.2						
2/2/2026 12:24	146.84						
2/3/2026 10:25	145.94						
2/4/2026 10:47	145.76						
2/5/2026 11:47	145.4						
2/6/2026 11:47	144.86						
2/7/2026 10:45	144.14						
2/8/2026 13:45	144.5						
2/9/2026 10:45	143.24						
2/10/2026 12:46	141.8						
2/11/2026 13:54	142.52						
2/12/2026 12:54	142.7						
2/13/2026 14:54	142.34						
2/14/2026 12:50	142.16						
2/15/2026 13:50	140.9						
2/16/2026 12:50	139.82						
2/17/2026 11:51	140						
2/18/2026 15:51	140.54						
2/19/2026 14:51	139.28						
2/20/2026 14:51	140.36						
2/21/2026 14:51	139.82						
2/22/2026 14:52	139.82						
2/23/2026 15:52	140.18						
2/24/2026 11:52	140.18						
2/25/2026 11:58	139.82						
1/26/2026 11:12		125.42					
1/27/2026 11:12		125.42					
1/28/2026 11:13		125.78					
1/29/2026 11:13		125.42					
1/30/2026 15:24		125.42					
1/31/2026 9:24		125.6					
2/1/2026 10:24		126.32					
2/2/2026 11:24		126.32					
2/3/2026 10:25		125.78					
2/4/2026 10:47		125.78					
2/5/2026 11:47		126.14					
2/6/2026 11:47		126.5					

2/7/2026 10:45	126.14
2/8/2026 10:45	126.5
2/9/2026 10:45	125.96
2/10/2026 10:46	124.52
2/11/2026 13:54	125.42
2/12/2026 11:54	126.14
2/13/2026 14:54	125.78
2/14/2026 10:50	126.14
2/15/2026 11:50	125.06
2/16/2026 11:50	124.16
2/17/2026 7:50	124.88
2/18/2026 10:51	125.6
2/19/2026 14:51	124.88
2/20/2026 16:51	125.78
2/21/2026 13:51	125.42
2/22/2026 9:51	125.6
2/23/2026 14:52	125.96
2/24/2026 11:52	126.68
2/25/2026 9:58	126.5
1/26/2026 11:12	135.5
1/27/2026 10:12	135.32
1/28/2026 11:13	135.5
1/29/2026 9:13	135.14
1/30/2026 9:23	135.14
1/31/2026 9:24	135.32
2/1/2026 10:24	136.04
2/2/2026 11:24	136.04
2/3/2026 10:25	135.5
2/4/2026 9:47	135.14
2/5/2026 11:47	135.32
2/6/2026 11:47	135.86
2/7/2026 10:45	135.5
2/8/2026 10:45	135.86
2/9/2026 10:45	135.32
2/10/2026 12:46	134.06
2/11/2026 8:54	134.78
2/12/2026 11:54	135.5
2/13/2026 9:54	134.96
2/14/2026 10:50	135.5
2/15/2026 13:50	134.42
2/16/2026 1:50	133.52
2/17/2026 7:50	134.6
2/18/2026 10:51	134.96
2/19/2026 14:51	134.06

2/20/2026 16:51	134.78	
2/21/2026 9:51	134.6	
2/22/2026 8:51	134.78	
2/23/2026 9:52	135.14	
2/24/2026 11:52	135.32	
2/25/2026 9:58	135.68	
1/26/2026 11:12		138.2
1/27/2026 10:12		138.38
1/28/2026 11:13		138.2
1/29/2026 9:13		138.02
1/30/2026 9:23		138.02
1/31/2026 9:24		138.38
2/1/2026 10:24		139.28
2/2/2026 11:24		139.28
2/3/2026 10:25		138.74
2/4/2026 10:47		138.56
2/5/2026 11:47		138.74
2/6/2026 11:47		139.1
2/7/2026 10:45		138.92
2/8/2026 10:45		139.28
2/9/2026 10:45		138.74
2/10/2026 12:46		137.3
2/11/2026 8:54		138.02
2/12/2026 10:54		138.92
2/13/2026 9:54		138.56
2/14/2026 10:50		138.92
2/15/2026 13:50		137.84
2/16/2026 0:50		136.94
2/17/2026 7:50		138.38
2/18/2026 10:51		138.74
2/19/2026 14:51		137.66
2/20/2026 12:51		138.2
2/21/2026 9:51		138.38
2/22/2026 9:51		138.74
2/23/2026 9:52		138.92
2/24/2026 10:52		139.1
2/25/2026 9:58		139.64
1/26/2026 13:12		148.82
1/27/2026 14:12		148.82
1/28/2026 15:13		149
1/29/2026 11:13		148.46
1/30/2026 15:24		148.64
1/31/2026 13:24		148.64
2/1/2026 12:24		149.18

2/2/2026 12:24	149	
2/3/2026 15:25	148.64	
2/4/2026 10:47	148.82	
2/5/2026 13:47	148.64	
2/6/2026 13:47	149.18	
2/7/2026 11:45	148.64	
2/8/2026 14:45	149.18	
2/9/2026 15:45	148.82	
2/10/2026 12:46	147.92	
2/11/2026 13:54	148.28	
2/12/2026 13:54	148.46	
2/13/2026 15:54	148.64	
2/14/2026 13:50	148.46	
2/15/2026 11:50	148.1	
2/16/2026 7:50	147.02	
2/17/2026 12:50	147.56	
2/18/2026 15:51	147.92	
2/19/2026 15:51	147.38	
2/20/2026 17:51	148.28	
2/21/2026 14:51	147.74	
2/22/2026 16:51	148.1	
2/23/2026 14:52	148.1	
2/24/2026 13:52	148.46	
2/25/2026 10:58	148.28	
1/26/2026 11:12		150.26
1/27/2026 10:12		150.26
1/28/2026 11:13		150.08
1/29/2026 11:13		150.08
1/30/2026 9:23		150.26
1/31/2026 9:24		150.26
2/1/2026 10:24		150.62
2/2/2026 11:24		150.8
2/3/2026 10:25		150.44
2/4/2026 10:47		150.44
2/5/2026 11:47		150.44
2/6/2026 11:47		150.62
2/7/2026 9:45		150.62
2/8/2026 10:45		151.16
2/9/2026 10:45		150.44
2/10/2026 12:46		149.9
2/11/2026 13:54		150.26
2/12/2026 10:54		150.44
2/13/2026 9:54		150.44
2/14/2026 10:50		150.62

2/15/2026 11:50	150.08
2/16/2026 3:50	149.36
2/17/2026 7:50	150.08
2/18/2026 10:51	150.26
2/19/2026 15:51	149.72
2/20/2026 14:51	150.26
2/21/2026 10:51	150.08
2/22/2026 8:51	150.26
2/23/2026 9:52	150.44
2/24/2026 11:52	150.62
2/25/2026 10:58	150.98
1/26/2026 11:12	145.22
1/27/2026 10:12	145.04
1/28/2026 11:13	145.04
1/29/2026 10:13	145.04
1/30/2026 9:23	145.04
1/31/2026 9:24	145.22
2/1/2026 10:24	145.58
2/2/2026 11:24	145.94
2/3/2026 10:25	145.76
2/4/2026 9:47	145.4
2/5/2026 11:47	145.4
2/6/2026 11:47	145.94
2/7/2026 9:45	145.58
2/8/2026 10:45	146.12
2/9/2026 10:45	145.4
2/10/2026 12:46	144.5
2/11/2026 8:54	144.86
2/12/2026 10:54	145.4
2/13/2026 9:54	145.4
2/14/2026 10:50	145.58
2/15/2026 11:50	144.68
2/16/2026 17:50	143.96
2/17/2026 7:50	144.86
2/18/2026 10:51	145.4
2/19/2026 14:51	144.14
2/20/2026 12:51	144.68
2/21/2026 8:51	144.86
2/22/2026 8:51	145.4
2/23/2026 9:52	145.58
2/24/2026 11:52	145.76
2/25/2026 9:58	146.12

TP-02      15 ft      30 ft      45 ft      60 ft  
1/26/2026 12:26      117.5

1/27/2026 15:27	117.68
1/28/2026 14:27	117.86
1/29/2026 10:27	117.14
1/30/2026 11:21	117.14
1/31/2026 10:32	117.32
2/1/2026 11:32	117.86
2/2/2026 11:32	117.68
2/3/2026 9:32	117.14
2/4/2026 10:32	117.32
2/5/2026 11:44	117.32
2/6/2026 11:44	117.68
2/7/2026 10:45	117.14
2/8/2026 13:45	117.68
2/9/2026 11:45	116.96
2/10/2026 12:46	115.7
2/11/2026 13:46	116.6
2/12/2026 12:40	117.14
2/13/2026 12:40	116.78
2/14/2026 13:50	116.78
2/15/2026 13:50	116.06
2/16/2026 3:50	114.62
2/17/2026 12:03	115.16
2/18/2026 10:17	116.24
2/19/2026 14:11	114.98
2/20/2026 14:12	116.24
2/21/2026 14:12	115.88
2/22/2026 11:12	116.06
2/23/2026 16:12	116.42
2/24/2026 12:12	116.78
2/25/2026 11:12	116.6
1/26/2026 10:26	141.62
1/27/2026 9:26	141.8
1/28/2026 14:27	141.8
1/29/2026 10:27	141.8
1/30/2026 9:27	141.98
1/31/2026 9:32	142.7
2/1/2026 11:32	144.5
2/2/2026 10:32	145.4
2/3/2026 9:32	146.12
2/4/2026 10:32	146.48
2/5/2026 11:44	147.56
2/6/2026 11:44	148.64
2/7/2026 9:45	149.18
2/8/2026 10:45	149.72

2/9/2026 10:45	149.72
2/10/2026 11:46	149
2/11/2026 13:46	150.08
2/12/2026 10:40	150.62
2/13/2026 14:40	150.62
2/14/2026 10:50	150.8
2/15/2026 13:50	150.26
2/16/2026 14:35	149.54
2/17/2026 8:03	150.08
2/18/2026 10:17	150.98
2/19/2026 14:11	149.9
2/20/2026 14:12	150.8
2/21/2026 9:12	150.62
2/22/2026 10:12	150.8
2/23/2026 10:12	150.98
2/24/2026 12:12	151.16
2/25/2026 9:12	151.16
1/26/2026 9:26	146.66
1/27/2026 9:26	147.02
1/28/2026 12:27	146.84
1/29/2026 9:27	147.02
1/30/2026 9:27	147.38
1/31/2026 9:32	147.74
2/1/2026 11:32	147.92
2/2/2026 10:32	148.1
2/3/2026 9:32	148.46
2/4/2026 10:32	148.1
2/5/2026 11:44	148.28
2/6/2026 10:44	148.64
2/7/2026 9:45	148.82
2/8/2026 10:45	149.18
2/9/2026 10:45	148.64
2/10/2026 11:46	147.74
2/11/2026 8:46	148.46
2/12/2026 10:40	149.36
2/13/2026 9:40	149.18
2/14/2026 10:50	149.54
2/15/2026 10:50	148.82
2/16/2026 14:35	148.1
2/17/2026 8:03	149
2/18/2026 10:17	150.08
2/19/2026 14:11	148.82
2/20/2026 13:12	149.72
2/21/2026 9:12	150.08

2/22/2026 9:12	150.26
2/23/2026 10:12	150.44
2/24/2026 12:12	150.98
2/25/2026 9:12	151.16
1/26/2026 10:26	155.3
1/27/2026 9:26	155.84
1/28/2026 12:27	155.12
1/29/2026 9:27	155.3
1/30/2026 9:27	155.66
1/31/2026 9:32	156.02
2/1/2026 11:32	156.38
2/2/2026 11:32	156.38
2/3/2026 9:32	156.56
2/4/2026 10:32	156.02
2/5/2026 11:44	156.2
2/6/2026 11:44	156.56
2/7/2026 9:45	156.92
2/8/2026 10:45	156.92
2/9/2026 10:45	156.56
2/10/2026 11:46	155.12
2/11/2026 8:46	155.84
2/12/2026 10:40	157.1
2/13/2026 9:40	156.74
2/14/2026 10:50	156.92
2/15/2026 11:50	156.02
2/16/2026 14:35	155.3
2/17/2026 8:03	155.84
2/18/2026 10:17	157.1
2/19/2026 15:11	155.66
2/20/2026 12:12	156.38
2/21/2026 9:12	156.74
2/22/2026 9:12	156.92
2/23/2026 10:12	157.28
2/24/2026 12:12	157.46
2/25/2026 10:12	158

TP-03	15 ft	30 ft	45 ft
1/26/2026 13:59	203.54		
1/27/2026 14:20	205.34		
1/28/2026 12:50	204.26		
1/29/2026 14:48	204.98		
1/30/2026 15:52	206.06		
1/31/2026 10:33	206.6		
2/1/2026 13:44	206.24		
2/2/2026 15:29	206.42		

2/3/2026 14:00	205.7	
2/4/2026 2:23	203.72	
2/5/2026 14:18	203.18	
2/6/2026 13:48	204.08	
2/7/2026 13:13	203.54	
2/8/2026 16:07	204.26	
2/9/2026 14:15	203.72	
2/10/2026 16:24	205.7	
2/11/2026 16:01	202.82	
2/12/2026 12:33	203.36	
2/13/2026 17:00	203.54	
2/14/2026 13:51	203.72	
2/15/2026 12:08	203.18	
2/16/2026 7:19	204.62	
2/17/2026 2:07	204.08	
2/18/2026 14:52	204.62	
2/19/2026 15:19	205.52	
2/20/2026 11:53	204.62	
2/21/2026 13:14	202.1	
2/22/2026 14:17	202.82	
2/23/2026 17:10	203.72	
2/24/2026 12:17	203.54	
2/25/2026 16:12	203.9	
1/26/2026 12:22		212.54
1/27/2026 9:39		212.9
1/28/2026 11:45		212.9
1/29/2026 5:35		213.8
1/30/2026 13:00		213.44
1/31/2026 9:32		213.08
2/1/2026 10:26		212.18
2/2/2026 10:07		212.72
2/3/2026 8:59		213.26
2/4/2026 10:45		213.26
2/5/2026 11:17		212.36
2/6/2026 13:20		212.9
2/7/2026 8:55		212.9
2/8/2026 10:04		213.44
2/9/2026 12:14		212.72
2/10/2026 12:23		211.82
2/11/2026 11:46		212.36
2/12/2026 10:14		213.08
2/13/2026 10:58		212.54
2/14/2026 9:52		213.08
2/15/2026 11:08		212.18

2/15/2026 23:30	210.74
2/17/2026 11:10	211.28
2/18/2026 9:56	213.26
2/19/2026 12:17	211.28
2/20/2026 13:54	212.18
2/21/2026 9:13	212.18
2/22/2026 10:59	212.72
2/23/2026 9:27	212.9
2/24/2026 11:17	213.08
2/25/2026 9:59	213.26
1/26/2026 12:22	233.06
1/27/2026 9:33	233.6
1/28/2026 10:44	233.42
1/29/2026 10:15	233.42
1/30/2026 10:19	233.42
1/31/2026 9:18	233.6
2/1/2026 10:26	233.6
2/2/2026 11:07	233.6
2/3/2026 8:59	233.6
2/4/2026 10:45	233.78
2/5/2026 14:40	233.24
2/6/2026 13:48	233.42
2/7/2026 8:55	233.96
2/8/2026 10:04	234.14
2/9/2026 10:13	233.78
2/10/2026 12:23	232.7
2/11/2026 10:31	233.06
2/12/2026 9:44	233.6
2/13/2026 9:57	233.6
2/14/2026 9:52	234.14
2/15/2026 9:50	233.24
2/15/2026 23:30	232.16
2/17/2026 11:10	232.16
2/18/2026 9:56	233.24
2/19/2026 12:17	232.16
2/20/2026 13:54	232.7
2/21/2026 9:13	233.06
2/22/2026 8:59	233.6
2/23/2026 9:27	233.6
2/24/2026 11:17	233.78
2/25/2026 9:59	234.32

TP-04	15 ft	30 ft	45 ft	60 ft
1/26/2026 11:46	152.06			
1/27/2026 10:46	152.06			

1/28/2026 12:47	152.42	
1/29/2026 13:47	151.88	
1/30/2026 12:50	151.88	
1/31/2026 10:50	152.06	
2/1/2026 14:50	152.42	
2/2/2026 11:50	152.24	
2/3/2026 9:50	151.7	
2/4/2026 10:51	151.88	
2/5/2026 11:29	151.88	
2/6/2026 14:29	152.42	
2/7/2026 11:46	151.88	
2/8/2026 12:46	152.24	
2/9/2026 12:46	152.24	
2/10/2026 12:46	150.8	
2/11/2026 13:46	151.52	
2/12/2026 10:47	151.88	
2/13/2026 13:47	151.16	
2/14/2026 11:50	150.98	
2/15/2026 10:50	150.26	
2/16/2026 3:51	149.72	
2/17/2026 12:23	149.9	
2/18/2026 13:53	150.44	
2/19/2026 15:55	149.54	
2/20/2026 13:55	150.44	
2/21/2026 11:55	150.44	
2/22/2026 11:55	151.16	
2/23/2026 11:55	151.52	
2/24/2026 11:56	152.24	
2/25/2026 11:17	151.88	
1/26/2026 11:46		158.54
1/27/2026 9:46		158.72
1/28/2026 12:47		158.72
1/29/2026 10:47		158.36
1/30/2026 10:50		158.36
1/31/2026 9:50		158.9
2/1/2026 12:50		159.08
2/2/2026 10:50		158.9
2/3/2026 9:50		158.9
2/4/2026 10:51		158.9
2/5/2026 11:29		158.72
2/6/2026 12:29		158.9
2/7/2026 10:46		158.9
2/8/2026 10:46		159.08
2/9/2026 11:46		158.9

2/10/2026 12:46	158.18
2/11/2026 13:46	158.72
2/12/2026 10:47	159.08
2/13/2026 10:47	158.9
2/14/2026 9:50	159.08
2/15/2026 9:50	158.36
2/16/2026 16:06	157.64
2/17/2026 12:23	158
2/18/2026 10:53	158.72
2/19/2026 14:55	158.18
2/20/2026 13:55	158.72
2/21/2026 9:55	158.54
2/22/2026 8:55	158.9
2/23/2026 9:55	159.08
2/24/2026 11:56	159.44
2/25/2026 10:17	159.26
1/26/2026 11:46	155.48
1/27/2026 9:46	155.66
1/28/2026 12:47	155.66
1/29/2026 9:47	155.12
1/30/2026 9:47	155.12
1/31/2026 9:50	155.48
2/1/2026 9:50	155.48
2/2/2026 10:50	155.3
2/3/2026 9:50	155.3
2/4/2026 9:51	154.94
2/5/2026 11:29	154.94
2/6/2026 10:29	155.12
2/7/2026 10:46	155.12
2/8/2026 10:46	155.3
2/9/2026 11:46	154.94
2/10/2026 12:46	154.4
2/11/2026 9:46	154.76
2/12/2026 10:47	155.3
2/13/2026 9:47	155.3
2/14/2026 9:50	155.48
2/15/2026 9:50	154.76
2/16/2026 14:07	154.22
2/17/2026 12:23	154.76
2/18/2026 9:53	155.3
2/19/2026 12:11	154.94
2/20/2026 12:55	155.12
2/21/2026 8:55	155.3
2/22/2026 8:55	155.84

2/23/2026 9:55	155.84
2/24/2026 9:56	155.84
2/25/2026 9:17	155.84
1/26/2026 11:46	152.96
1/27/2026 9:46	153.32
1/28/2026 12:47	153.32
1/29/2026 11:47	152.96
1/30/2026 10:50	153.32
1/31/2026 9:50	153.86
2/1/2026 10:50	153.86
2/2/2026 10:50	153.86
2/3/2026 9:50	154.04
2/4/2026 9:51	153.86
2/5/2026 11:29	153.68
2/6/2026 14:29	154.4
2/7/2026 10:46	154.04
2/8/2026 10:46	154.22
2/9/2026 12:46	154.04
2/10/2026 10:46	153.14
2/11/2026 13:46	154.04
2/12/2026 10:47	154.4
2/13/2026 9:47	154.04
2/14/2026 9:50	154.4
2/15/2026 11:50	153.68
2/16/2026 6:51	152.96
2/17/2026 12:23	153.32
2/18/2026 9:53	154.22
2/19/2026 12:11	153.32
2/20/2026 12:55	153.86
2/21/2026 9:55	153.86
2/22/2026 8:55	154.22
2/23/2026 9:55	154.22
2/24/2026 11:56	154.4
2/25/2026 9:17	154.4

TP-05	15 ft	30 ft	45 ft	60 ft	75 ft
1/26/2026 16:06	130.1				
1/27/2026 13:48	130.28				
1/28/2026 15:27	130.82				
1/29/2026 16:50	131				
1/30/2026 16:04	131.36				
1/31/2026 16:53	131.72				
2/1/2026 14:48	132.26				
2/2/2026 12:12	132.62				
2/3/2026 17:15	132.8				

2/4/2026 16:44	133.16
2/5/2026 11:26	133.34
2/6/2026 16:23	133.52
2/7/2026 16:26	133.88
2/8/2026 16:22	134.6
2/9/2026 12:13	134.24
2/10/2026 13:34	134.06
2/11/2026 16:11	132.08
2/12/2026 15:11	133.7
2/13/2026 16:30	134.78
2/14/2026 16:25	134.78
2/15/2026 11:31	134.6
2/15/2026 19:22	133.7
2/17/2026 9:41	131.72
2/18/2026 16:41	132.8
2/19/2026 7:04	132.08
2/20/2026 17:09	134.42
2/21/2026 17:08	134.6
2/22/2026 17:30	135.14
2/23/2026 16:15	135.68
2/24/2026 13:13	135.5
2/25/2026 16:22	136.22
1/26/2026 16:55	164.66
1/27/2026 13:44	164.84
1/28/2026 12:25	164.84
1/29/2026 13:49	165.02
1/30/2026 14:04	165.92
1/31/2026 14:52	167.18
2/1/2026 2:08	167.54
2/2/2026 13:12	164.48
2/3/2026 9:02	163.58
2/4/2026 0:18	162.86
2/5/2026 12:27	162.5
2/6/2026 13:22	162.32
2/7/2026 16:26	161.42
2/8/2026 16:22	161.6
2/9/2026 11:13	160.7
2/10/2026 13:34	159.98
2/11/2026 15:12	158.9
2/12/2026 15:11	159.44
2/13/2026 16:30	159.8
2/14/2026 15:25	159.98
2/15/2026 15:38	158.18
2/15/2026 20:23	157.46

2/17/2026 12:29	154.58	
2/18/2026 16:41	154.94	
2/19/2026 8:04	156.92	
2/20/2026 17:09	156.02	
2/21/2026 16:38	157.1	
2/22/2026 17:30	158.9	
2/23/2026 16:45	160.52	
2/24/2026 13:13	160.7	
2/25/2026 16:22	161.24	
1/26/2026 14:12		169.7
1/27/2026 13:48		169.88
1/28/2026 14:26		169.88
1/29/2026 14:49		170.06
1/30/2026 14:04		169.16
1/31/2026 14:52		168.44
2/1/2026 14:48		167.9
2/2/2026 12:12		167.36
2/3/2026 15:14		166.82
2/4/2026 15:43		166.46
2/5/2026 11:26		165.92
2/6/2026 13:22		165.56
2/7/2026 16:26		165.2
2/8/2026 14:21		165.02
2/9/2026 12:13		164.3
2/10/2026 13:34		163.58
2/11/2026 15:12		164.48
2/12/2026 13:10		163.58
2/13/2026 16:30		163.76
2/14/2026 15:25		163.22
2/15/2026 15:38		162.68
2/16/2026 16:07		163.04
2/17/2026 13:59		162.86
2/18/2026 15:10		163.22
2/19/2026 15:07		162.5
2/20/2026 17:09		163.94
2/21/2026 16:38		163.4
2/22/2026 15:29		163.76
2/23/2026 16:45		164.48
2/24/2026 15:13		164.3
2/25/2026 16:22		164.84
1/26/2026 15:06		154.76
1/27/2026 13:44		154.76
1/28/2026 14:26		154.76
1/29/2026 14:49		154.58

1/30/2026 14:04	154.76	
1/31/2026 14:52	154.76	
2/1/2026 13:48	154.94	
2/2/2026 13:26	155.12	
2/3/2026 14:14	154.94	
2/4/2026 14:43	154.94	
2/5/2026 14:27	154.94	
2/6/2026 15:23	155.3	
2/7/2026 16:26	155.3	
2/8/2026 15:22	155.84	
2/9/2026 12:13	154.94	
2/10/2026 23:08	155.48	
2/11/2026 16:11	155.66	
2/12/2026 15:11	155.48	
2/13/2026 16:30	155.84	
2/14/2026 15:25	155.84	
2/15/2026 15:38	155.3	
2/16/2026 17:08	154.94	
2/17/2026 13:59	155.12	
2/18/2026 15:10	155.84	
2/19/2026 15:07	155.12	
2/20/2026 17:09	156.38	
2/21/2026 17:08	155.84	
2/22/2026 14:29	155.84	
2/23/2026 16:45	156.56	
2/24/2026 15:13	156.2	
2/25/2026 16:22	156.74	
1/26/2026 10:21		158.18
1/27/2026 9:57		157.82
1/28/2026 15:27		157.82
1/29/2026 10:40		158
1/30/2026 10:02		158
1/31/2026 10:11		158.18
2/1/2026 11:47		158.18
2/2/2026 12:12		158.18
2/3/2026 17:15		158.18
2/4/2026 10:41		158.18
2/5/2026 11:26		158.36
2/6/2026 17:24		158.18
2/7/2026 10:10		158.18
2/8/2026 17:22		158.54
2/9/2026 10:27		158
2/10/2026 13:34		157.82
2/11/2026 14:11		158.36

2/12/2026 11:10	158.54
2/13/2026 17:31	158.54
2/14/2026 10:22	158.36
2/15/2026 16:38	157.82
2/16/2026 16:07	157.64
2/17/2026 13:59	158.18
2/18/2026 10:43	158.36
2/19/2026 15:07	158
2/20/2026 17:09	159.26
2/21/2026 17:08	158.36
2/22/2026 10:27	158.54
2/23/2026 10:03	158.54
2/24/2026 10:11	158.54
2/25/2026 10:20	159.08

TP-06	15 ft	30 ft	45 ft	60 ft	80 ft	100 ft	120 ft	140 ft
1/26/2026 11:30	104.36							
1/27/2026 10:30	104							
1/28/2026 12:30	104							
1/29/2026 11:30	104							
1/30/2026 17:31	104							
1/31/2026 17:25	104							
2/1/2026 15:25	104.36							
2/2/2026 12:25	104.18							
2/3/2026 11:25	104							
2/4/2026 10:26	104.18							
2/5/2026 11:26	104.72							
2/6/2026 11:26	104.54							
2/7/2026 10:45	104.36							
2/8/2026 10:45	104.54							
2/9/2026 10:45	104.36							
2/10/2026 13:46	103.82							
2/11/2026 12:46	104.36							
2/12/2026 11:46	104.9							
2/13/2026 11:46	104.72							
2/14/2026 10:50	104.72							
2/15/2026 13:50	104.36							
2/16/2026 17:50	103.64							
2/17/2026 12:51	104.36							
2/18/2026 11:51	105.08							
2/19/2026 15:51	103.82							
2/20/2026 17:51	104.36							
2/21/2026 9:51	103.46							
2/22/2026 9:52	103.28							
2/23/2026 17:52	102.92							

2/24/2026 10:52	102.92	
2/25/2026 11:52	103.1	
1/26/2026 15:30		113.72
1/27/2026 12:30		113.54
1/28/2026 15:30		113.72
1/29/2026 16:31		113.54
1/30/2026 16:31		113.54
1/31/2026 10:25		113.54
2/1/2026 15:25		113.9
2/2/2026 13:25		113.72
2/3/2026 17:25		113.72
2/4/2026 15:26		113.72
2/5/2026 11:26		113.9
2/6/2026 16:26		113.72
2/7/2026 16:45		113.9
2/8/2026 12:45		113.9
2/9/2026 10:45		113.54
2/10/2026 10:46		113
2/11/2026 16:46		113.9
2/12/2026 13:46		113.72
2/13/2026 15:46		113.9
2/14/2026 11:50		113.72
2/15/2026 13:50		113.54
2/16/2026 17:50		113
2/17/2026 12:51		113.36
2/18/2026 16:51		113.9
2/19/2026 15:51		113.18
2/20/2026 16:51		114.08
2/21/2026 16:51		113.9
2/22/2026 16:52		114.08
2/23/2026 15:52		114.08
2/24/2026 10:52		113.9
2/25/2026 11:52		113.9
1/26/2026 15:30		117.32
1/27/2026 12:30		117.14
1/28/2026 15:30		117.32
1/29/2026 15:31		117.14
1/30/2026 16:31		117.32
1/31/2026 12:25		117.14
2/1/2026 14:25		117.5
2/2/2026 14:25		117.5
2/3/2026 16:25		117.32
2/4/2026 16:26		117.5
2/5/2026 11:26		116.96

2/6/2026 16:26	117.32	
2/7/2026 15:45	117.32	
2/8/2026 15:45	117.5	
2/9/2026 11:45	116.96	
2/10/2026 11:46	116.6	
2/11/2026 16:46	117.5	
2/12/2026 14:46	117.32	
2/13/2026 15:46	117.5	
2/14/2026 13:50	117.14	
2/15/2026 13:50	116.78	
2/16/2026 16:50	116.6	
2/17/2026 11:51	116.6	
2/18/2026 16:51	117.32	
2/19/2026 14:51	116.42	
2/20/2026 16:51	117.5	
2/21/2026 15:51	117.14	
2/22/2026 16:52	117.32	
2/23/2026 15:52	117.32	
2/24/2026 12:52	116.78	
2/25/2026 16:52	117.14	
1/26/2026 15:30		113
1/27/2026 15:30		113
1/28/2026 15:30	112.82	
1/29/2026 15:31	112.64	
1/30/2026 16:31	112.64	
1/31/2026 15:25	112.82	
2/1/2026 15:25		113
2/2/2026 14:25	112.82	
2/3/2026 17:25	112.82	
2/4/2026 17:26	112.82	
2/5/2026 11:26	112.28	
2/6/2026 16:26	112.64	
2/7/2026 15:45		113
2/8/2026 15:45	113.18	
2/9/2026 11:45	112.28	
2/10/2026 13:46	111.92	
2/11/2026 16:46		113
2/12/2026 14:46		113
2/13/2026 15:46	113.18	
2/14/2026 15:50	112.82	
2/15/2026 13:50	112.28	
2/16/2026 14:50	111.92	
2/17/2026 11:51	112.28	
2/18/2026 16:51	113.18	

2/19/2026 14:51	112.1	
2/20/2026 16:51	113.54	
2/21/2026 16:51	113.18	
2/22/2026 15:52	113.36	
2/23/2026 15:52	113.54	
2/24/2026 12:52	113	
2/25/2026 16:52	113.36	
1/26/2026 17:30		130.1
1/27/2026 15:30		129.74
1/28/2026 15:30		130.1
1/29/2026 16:31		129.74
1/30/2026 17:31		130.1
1/31/2026 16:25		129.92
2/1/2026 15:25		130.1
2/2/2026 14:25		129.92
2/3/2026 17:25		129.92
2/4/2026 16:26		130.1
2/5/2026 11:26		130.1
2/6/2026 13:26		134.06
2/7/2026 16:45		130.28
2/8/2026 20:45		131.72
2/9/2026 13:45		131.36
2/10/2026 13:46		129.56
2/11/2026 16:46		129.92
2/12/2026 14:46		129.92
2/13/2026 16:46		130.28
2/14/2026 11:50		129.92
2/15/2026 13:50		129.92
2/16/2026 17:50		129.02
2/17/2026 12:51		129.74
2/18/2026 16:51		129.92
2/19/2026 17:51		129.38
2/20/2026 16:51		130.46
2/21/2026 16:51		130.1
2/22/2026 16:52		130.64
2/23/2026 16:52		130.64
2/24/2026 16:52		130.28
2/25/2026 16:52		130.46
1/26/2026 14:30		136.58
1/27/2026 12:30		136.4
1/28/2026 12:30		136.4
1/29/2026 16:31		136.4
1/30/2026 16:31		136.4
1/31/2026 14:25		136.4

2/1/2026 15:25	136.76	
2/2/2026 13:25	136.4	
2/3/2026 17:25	136.58	
2/4/2026 15:26	136.58	
2/5/2026 11:26	136.4	
2/6/2026 16:26	136.58	
2/7/2026 16:45	136.76	
2/8/2026 14:45	136.76	
2/9/2026 11:45	136.58	
2/10/2026 13:46	136.22	
2/11/2026 16:46	136.76	
2/12/2026 14:46	136.58	
2/13/2026 16:46	137.12	
2/14/2026 11:50	136.58	
2/15/2026 13:50	136.4	
2/16/2026 16:50	136.22	
2/17/2026 12:51	136.4	
2/18/2026 16:51	137.12	
2/19/2026 12:51	136.4	
2/20/2026 16:51	137.66	
2/21/2026 16:51	137.12	
2/22/2026 15:52	137.12	
2/23/2026 15:52	137.48	
2/24/2026 14:52	136.94	
2/25/2026 16:52	137.3	
1/26/2026 14:30		137.12
1/27/2026 14:30		137.12
1/28/2026 15:30		137.12
1/29/2026 15:31		136.94
1/30/2026 16:31		137.12
1/31/2026 15:25		137.12
2/1/2026 14:25		137.12
2/2/2026 16:25		137.12
2/3/2026 16:25		137.3
2/4/2026 16:26		137.3
2/5/2026 14:26		136.76
2/6/2026 16:26		137.12
2/7/2026 16:45		137.3
2/8/2026 14:45		137.3
2/9/2026 11:45		136.76
2/10/2026 11:46		136.4
2/11/2026 16:46		137.3
2/12/2026 14:46		136.94
2/13/2026 16:46		137.66

2/14/2026 15:50	137.12
2/15/2026 15:50	136.58
2/16/2026 16:50	136.4
2/17/2026 12:51	136.76
2/18/2026 16:51	137.48
2/19/2026 16:51	136.76
2/20/2026 16:51	137.66
2/21/2026 15:51	137.48
2/22/2026 16:52	137.84
2/23/2026 15:52	138.02
2/24/2026 14:52	137.12
2/25/2026 16:52	137.48
1/26/2026 15:30	141.08
1/27/2026 15:30	141.08
1/28/2026 15:30	140.9
1/29/2026 16:31	140.9
1/30/2026 16:31	140.9
1/31/2026 14:25	140.9
2/1/2026 17:25	141.08
2/2/2026 16:25	140.9
2/3/2026 16:25	141.08
2/4/2026 16:26	141.08
2/5/2026 14:26	140.36
2/6/2026 16:26	140.9
2/7/2026 16:45	141.08
2/8/2026 15:45	141.26
2/9/2026 11:45	140.18
2/10/2026 13:46	140.18
2/11/2026 16:46	141.08
2/12/2026 15:46	140.9
2/13/2026 16:46	141.44
2/14/2026 15:50	140.9
2/15/2026 13:50	140.36
2/16/2026 16:50	140.18
2/17/2026 12:51	140.54
2/18/2026 16:51	141.26
2/19/2026 16:51	140.54
2/20/2026 16:51	141.62
2/21/2026 15:51	141.44
2/22/2026 16:52	141.44
2/23/2026 15:52	141.62
2/24/2026 14:52	140.9
2/25/2026 16:52	141.26

TP-07                    15 ft            30 ft            45 ft            60 ft            75 ft            100 ft

1/26/2026 12:35	127.76	
1/27/2026 10:35	127.22	
1/28/2026 13:35	127.58	
1/29/2026 12:36	127.04	
1/30/2026 17:42	127.4	
1/31/2026 16:43	127.4	
2/1/2026 14:43	127.58	
2/2/2026 14:43	127.58	
2/3/2026 9:43	127.58	
2/4/2026 14:44	127.22	
2/5/2026 13:44	127.76	
2/6/2026 14:44	127.94	
2/7/2026 21:45	127.22	
2/8/2026 14:45	127.58	
2/9/2026 12:45	127.76	
2/10/2026 12:46	127.22	
2/11/2026 11:46	127.58	
2/12/2026 16:34	127.58	
2/13/2026 15:34	127.58	
2/14/2026 14:50	127.76	
2/15/2026 11:50	127.22	
2/16/2026 11:50	126.68	
2/17/2026 11:51	127.04	
2/18/2026 10:51	127.76	
2/19/2026 14:51	127.4	
2/20/2026 15:51	127.58	
2/21/2026 14:51	127.04	
2/22/2026 10:52	127.22	
2/23/2026 17:52	127.94	
2/24/2026 13:52	127.58	
2/25/2026 10:52	127.58	
1/26/2026 12:35		130.82
1/27/2026 13:35		130.82
1/28/2026 15:35		130.82
1/29/2026 14:36		130.46
1/30/2026 14:42		130.46
1/31/2026 14:43		130.46
2/1/2026 14:43		130.82
2/2/2026 13:43		130.64
2/3/2026 9:43		130.28
2/4/2026 13:44		130.28
2/5/2026 13:44		130.28
2/6/2026 13:44		130.46
2/7/2026 9:45		130.1

2/8/2026 14:45	130.64	
2/9/2026 12:45	130.28	
2/10/2026 12:46	129.74	
2/11/2026 11:46	130.1	
2/12/2026 15:34	130.28	
2/13/2026 15:34	130.46	
2/14/2026 15:50	130.46	
2/15/2026 11:50	129.74	
2/16/2026 8:50	129.2	
2/17/2026 11:51	129.56	
2/18/2026 14:51	130.28	
2/19/2026 13:51	129.56	
2/20/2026 15:51	130.1	
2/21/2026 15:51	129.74	
2/22/2026 16:52	129.92	
2/23/2026 15:52	129.92	
2/24/2026 13:52	129.92	
2/25/2026 13:52	129.92	
1/26/2026 14:35		135.14
1/27/2026 14:35		135.32
1/28/2026 15:35		135.14
1/29/2026 14:36		134.96
1/30/2026 14:42		134.96
1/31/2026 15:43		134.96
2/1/2026 14:43		135.32
2/2/2026 13:43		135.32
2/3/2026 14:43		134.96
2/4/2026 13:44		134.96
2/5/2026 13:44		134.78
2/6/2026 13:44		135.14
2/7/2026 16:45		135.14
2/8/2026 15:45		135.68
2/9/2026 12:45		134.96
2/10/2026 12:46		134.42
2/11/2026 16:34		135.14
2/12/2026 15:34		135.14
2/13/2026 15:34		135.5
2/14/2026 15:50		135.32
2/15/2026 11:50		134.78
2/16/2026 1:50		134.06
2/17/2026 12:51		134.6
2/18/2026 15:51		135.5
2/19/2026 13:51		134.6
2/20/2026 15:51		135.5

2/21/2026 15:51	135.14	
2/22/2026 14:52	135.14	
2/23/2026 15:52	135.32	
2/24/2026 13:52	135.14	
2/25/2026 13:52	135.14	
1/26/2026 14:35		134.96
1/27/2026 13:35	135.14	
1/28/2026 15:35	134.96	
1/29/2026 16:36	134.78	
1/30/2026 15:42	134.96	
1/31/2026 15:43	135.14	
2/1/2026 14:43	135.68	
2/2/2026 13:43	135.68	
2/3/2026 14:43	135.14	
2/4/2026 14:44	135.5	
2/5/2026 13:44	135.32	
2/6/2026 13:44	135.68	
2/7/2026 14:45	135.32	
2/8/2026 15:45	136.4	
2/9/2026 12:45	135.5	
2/10/2026 13:46	134.6	
2/11/2026 16:34	135.5	
2/12/2026 15:34	135.5	
2/13/2026 15:34	136.04	
2/14/2026 15:50	135.68	
2/15/2026 13:50	134.78	
2/16/2026 4:50	134.06	
2/17/2026 11:51	134.42	
2/18/2026 15:51	135.86	
2/19/2026 14:51	134.78	
2/20/2026 14:51	135.86	
2/21/2026 16:51	135.5	
2/22/2026 15:52	135.68	
2/23/2026 15:52	136.04	
2/24/2026 13:52	136.04	
2/25/2026 13:52	135.86	
1/26/2026 12:35		138.2
1/27/2026 10:35		137.66
1/28/2026 13:35		138.2
1/29/2026 12:36		137.66
1/30/2026 12:58		137.84
1/31/2026 10:43		138.02
2/1/2026 14:43		138.74
2/2/2026 12:43		138.56

2/3/2026 9:43	138.38
2/4/2026 12:44	138.2
2/5/2026 13:44	138.74
2/6/2026 13:44	138.74
2/7/2026 11:45	138.38
2/8/2026 15:45	138.92
2/9/2026 12:45	138.92
2/10/2026 12:46	137.84
2/11/2026 11:46	138.74
2/12/2026 11:34	138.74
2/13/2026 15:34	138.92
2/14/2026 14:50	139.28
2/15/2026 11:50	138.56
2/16/2026 15:50	137.66
2/17/2026 11:51	138.02
2/18/2026 10:51	139.28
2/19/2026 14:51	138.74
2/20/2026 16:51	139.1
2/21/2026 13:51	138.74
2/22/2026 10:52	138.92
2/23/2026 17:52	140.18
2/24/2026 13:52	139.82
2/25/2026 10:52	139.82
1/26/2026 12:35	151.34
1/27/2026 14:35	151.34
1/28/2026 13:35	151.34
1/29/2026 14:36	151.16
1/30/2026 14:42	151.34
1/31/2026 13:43	151.16
2/1/2026 14:43	151.88
2/2/2026 13:43	151.7
2/3/2026 12:43	151.16
2/4/2026 13:44	151.34
2/5/2026 13:44	151.34
2/6/2026 13:44	151.7
2/7/2026 11:45	151.16
2/8/2026 14:45	152.06
2/9/2026 12:45	151.7
2/10/2026 12:46	150.98
2/11/2026 16:34	151.88
2/12/2026 13:34	152.24
2/13/2026 15:34	152.96
2/14/2026 13:50	152.78
2/15/2026 11:50	152.42

2/16/2026 16:50	151.7
2/17/2026 13:51	152.6
2/18/2026 15:51	154.04
2/19/2026 14:51	153.68
2/20/2026 15:51	154.58
2/21/2026 14:51	154.04
2/22/2026 15:52	154.22
2/23/2026 15:52	154.58
2/24/2026 13:52	154.76
2/25/2026 13:52	154.58

TP-08	15 ft	30 ft	45 ft	100 ft	125 ft	150 ft
-------	-------	-------	-------	--------	--------	--------

1/26/2026 14:46	123.62
1/27/2026 15:47	124.7
1/28/2026 14:47	125.6
1/29/2026 14:47	126.32
1/30/2026 14:47	127.04
1/31/2026 14:47	127.22
1/31/2026 23:47	126.5
2/1/2026 23:48	125.96
2/3/2026 14:48	128.66
2/4/2026 14:48	129.74
2/5/2026 14:48	131
2/6/2026 13:49	131.9
2/7/2026 15:45	132.62
2/8/2026 15:45	134.6
2/9/2026 11:45	133.88
2/10/2026 0:45	129.38
2/11/2026 14:55	127.4
2/12/2026 14:12	126.86
2/13/2026 15:12	126.86
2/14/2026 15:50	126.14
2/15/2026 15:50	125.06
2/16/2026 17:50	124.16
2/17/2026 12:51	125.24
2/18/2026 16:51	127.4
2/19/2026 16:51	125.96
2/20/2026 14:51	127.58
2/21/2026 16:11	127.04
2/22/2026 16:11	127.4
2/23/2026 16:11	128.48
2/24/2026 14:02	128.3
2/25/2026 17:02	129.02
1/26/2026 15:46	132.44
1/27/2026 14:46	133.7

1/28/2026 14:47	134.78	
1/29/2026 14:47	135.5	
1/30/2026 14:47	136.22	
1/31/2026 15:47	135.5	
2/1/2026 13:47	134.6	
2/2/2026 19:48	134.06	
2/3/2026 16:48	137.48	
2/4/2026 15:48	138.2	
2/5/2026 11:48	140.36	
2/6/2026 13:49	140.9	
2/7/2026 10:45	141.8	
2/8/2026 15:45	144.68	
2/9/2026 10:45	143.42	
2/9/2026 23:45	135.68	
2/10/2026 23:55	133.16	
2/12/2026 12:12	132.44	
2/13/2026 15:12	132.62	
2/14/2026 12:50	131.9	
2/15/2026 15:50	131.18	
2/16/2026 17:50	130.46	
2/17/2026 13:51	131.72	
2/18/2026 13:51	133.88	
2/19/2026 16:51	133.16	
2/20/2026 12:51	134.06	
2/21/2026 17:11	134.06	
2/22/2026 16:11	134.42	
2/23/2026 15:11	135.5	
2/24/2026 13:02	135.32	
2/25/2026 13:02	137.66	
1/26/2026 11:46		128.66
1/27/2026 12:46		129.02
1/28/2026 12:47		129.74
1/29/2026 11:47		131.72
1/30/2026 12:47		130.46
1/31/2026 9:47		129.74
2/1/2026 11:47		129.38
2/2/2026 19:48		131.36
2/3/2026 9:48		132.62
2/4/2026 15:48		131
2/5/2026 11:48		140.18
2/6/2026 13:49		135.5
2/7/2026 10:45		136.76
2/8/2026 17:45		148.1
2/8/2026 23:45		143.06

2/9/2026 23:45	130.82	
2/10/2026 23:55	128.12	
2/12/2026 11:12	127.94	
2/13/2026 16:12	128.12	
2/14/2026 10:50	127.94	
2/15/2026 13:50	127.4	
2/16/2026 21:50	126.68	
2/17/2026 7:51	127.58	
2/18/2026 9:51	129.02	
2/19/2026 16:51	128.12	
2/20/2026 14:51	128.84	
2/21/2026 16:11	128.66	
2/22/2026 10:11	128.84	
2/23/2026 11:11	130.46	
2/24/2026 12:02	129.92	
2/25/2026 12:02	141.98	
1/26/2026 11:46		148.46
1/27/2026 13:46		149.18
1/28/2026 12:47		150.08
1/29/2026 12:47		150.44
1/30/2026 14:47		151.52
1/31/2026 13:47		152.06
2/1/2026 13:47		151.88
2/2/2026 23:48		151.16
2/3/2026 9:48		154.4
2/4/2026 10:48		154.94
2/5/2026 10:48		155.66
2/6/2026 10:49		156.56
2/7/2026 9:45		156.92
2/8/2026 10:45		157.28
2/9/2026 10:45		157.1
2/10/2026 23:55		154.4
2/11/2026 13:55		157.1
2/12/2026 11:12		160.34
2/13/2026 10:12		161.78
2/14/2026 10:50		163.58
2/15/2026 12:50		164.66
2/16/2026 20:50		165.74
2/17/2026 7:51		167.36
2/18/2026 9:51		168.8
2/19/2026 16:51		168.8
2/20/2026 12:51		169.7
2/21/2026 16:11		170.06
2/22/2026 10:11		171.86

2/23/2026 10:11	172.22	
2/24/2026 10:02	173.48	
2/25/2026 11:02	174.2	
1/26/2026 11:46		152.42
1/27/2026 23:47		151.34
1/28/2026 23:47		152.42
1/29/2026 23:47		153.5
1/30/2026 0:47		153.86
1/31/2026 23:47		154.94
2/1/2026 0:47		155.48
2/1/2026 23:48		154.94
2/3/2026 9:48		156.02
2/4/2026 13:48		158
2/5/2026 10:48		157.1
2/6/2026 10:49		158.18
2/7/2026 9:45		158
2/8/2026 16:45		159.08
2/9/2026 11:45		159.08
2/10/2026 19:55		158.36
2/11/2026 15:55		161.96
2/12/2026 12:12		165.38
2/13/2026 10:12		166.46
2/14/2026 10:50		168.8
2/15/2026 9:50		169.7
2/16/2026 6:50		170.6
2/17/2026 7:51		172.76
2/18/2026 10:51		174.2
2/19/2026 12:51		173.12
2/20/2026 16:51		175.28
2/21/2026 13:11		175.46
2/22/2026 12:11		176.54
2/23/2026 10:11		177.44
2/24/2026 12:02		178.88
2/25/2026 11:02		179.78
1/26/2026 11:46		161.06
1/27/2026 10:46		161.78
1/28/2026 10:47		162.86
1/29/2026 10:47		163.4
1/30/2026 12:47		164.66
1/31/2026 9:47		165.38
2/1/2026 11:47		166.64
2/2/2026 12:48		165.74
2/3/2026 9:48		168.62
2/4/2026 13:48		207.14



2/6/2026 1:33	111.56	
2/6/2026 1:33	111.56	
2/6/2026 1:33	111.56	
2/6/2026 1:33	111.56	
2/6/2026 1:33	111.56	
2/6/2026 1:33	111.56	
2/23/2026 14:06	113.18	
2/24/2026 12:38	113	
2/25/2026 13:53	113	
1/26/2026 10:15		119.48
1/27/2026 9:47		119.48
1/28/2026 14:50		119.48
1/29/2026 9:06		119.12
1/30/2026 9:30		119.3
1/31/2026 8:27		119.3
2/1/2026 9:28		119.48
2/2/2026 10:46		119.66
2/3/2026 8:37		119.48
2/4/2026 10:07		119.48
2/5/2026 10:16		119.48
2/6/2026 0:03		118.58
2/6/2026 1:33		118.4
2/6/2026 1:33		118.4
2/6/2026 1:33		118.4
2/6/2026 1:33		118.4
2/6/2026 1:33		118.4
2/6/2026 1:33		118.4
2/6/2026 1:33		118.4
2/6/2026 1:33		118.4
2/6/2026 1:33		118.4
2/6/2026 1:33		118.4
2/6/2026 1:33		118.4
2/6/2026 1:33		118.4
2/6/2026 1:33		118.4
2/6/2026 1:33		118.4
2/6/2026 1:33		118.4
2/6/2026 1:33		118.4
2/6/2026 1:33		118.4
2/23/2026 14:06		120.2
2/24/2026 12:38		120.38
2/25/2026 11:07		120.38
1/26/2026 10:15		127.58
1/27/2026 8:47		127.58
1/28/2026 10:43		127.58
1/29/2026 9:06		127.22

1/30/2026 9:30	127.4
1/31/2026 8:27	127.58
2/1/2026 9:28	127.76
2/2/2026 10:46	127.94
2/3/2026 9:07	127.76
2/4/2026 10:07	127.58
2/5/2026 10:16	127.76
2/5/2026 23:33	126.68
2/6/2026 1:33	126.5
2/6/2026 1:33	126.5
2/6/2026 1:33	126.5
2/6/2026 1:33	126.5
2/6/2026 1:33	126.5
2/6/2026 1:33	126.5
2/6/2026 1:33	126.5
2/6/2026 1:33	126.5
2/6/2026 1:33	126.5
2/6/2026 1:33	126.5
2/6/2026 1:33	126.5
2/6/2026 1:33	126.5
2/6/2026 1:33	126.5
2/6/2026 1:33	126.5
2/6/2026 1:33	126.5
2/6/2026 1:33	126.5
2/6/2026 1:33	126.5
2/23/2026 14:06	128.3
2/24/2026 11:14	128.48
2/25/2026 11:07	128.84
1/26/2026 10:15	134.6
1/27/2026 8:47	134.78
1/28/2026 10:43	134.42
1/29/2026 8:36	134.06
1/30/2026 9:30	134.42
1/31/2026 8:27	134.6
2/1/2026 9:28	134.78
2/2/2026 9:22	134.78
2/3/2026 9:07	134.78
2/4/2026 10:07	134.6
2/5/2026 10:16	134.6
2/5/2026 23:33	133.52
2/6/2026 1:33	133.34
2/6/2026 1:33	133.34
2/6/2026 1:33	133.34
2/6/2026 1:33	133.34
2/6/2026 1:33	133.34

2/6/2026 1:33	133.34
2/6/2026 1:33	133.34
2/6/2026 1:33	133.34
2/6/2026 1:33	133.34
2/6/2026 1:33	133.34
2/6/2026 1:33	133.34
2/6/2026 1:33	133.34
2/6/2026 1:33	133.34
2/6/2026 1:33	133.34
2/6/2026 1:33	133.34
2/6/2026 1:33	133.34
2/23/2026 14:06	135.5
2/24/2026 9:20	135.32
2/25/2026 9:22	135.68
1/26/2026 11:45	138.38
1/27/2026 15:10	138.74
1/28/2026 14:45	138.56
1/29/2026 14:11	138.2
1/30/2026 14:15	138.38
1/31/2026 15:41	138.56
2/1/2026 14:28	139.1
2/2/2026 13:48	139.1
2/3/2026 14:13	138.56
2/4/2026 11:07	138.74
2/5/2026 11:27	138.92
2/6/2026 0:03	137.84
2/6/2026 1:33	137.48
2/6/2026 1:33	137.48
2/6/2026 1:33	137.48
2/6/2026 1:33	137.48
2/6/2026 1:33	137.48
2/6/2026 1:33	137.48
2/6/2026 1:33	137.48
2/6/2026 1:33	137.48
2/6/2026 1:33	137.48
2/6/2026 1:33	137.48
2/6/2026 1:33	137.48
2/6/2026 1:33	137.48
2/6/2026 1:33	137.48
2/6/2026 1:33	137.48
2/6/2026 1:33	137.48
2/6/2026 1:33	137.48
2/6/2026 1:33	137.48
2/6/2026 1:33	137.48
2/23/2026 14:06	140
2/24/2026 12:38	139.46

2/25/2026 13:53	139.82	
1/26/2026 11:15		158.54
1/27/2026 10:47		158.72
1/28/2026 14:45		158.72
1/29/2026 10:24		158.54
1/30/2026 9:00		158.72
1/31/2026 9:27		158.9
2/1/2026 9:28		159.08
2/2/2026 10:46		159.44
2/3/2026 9:07		159.26
2/4/2026 10:37		159.26
2/5/2026 10:57		159.44
2/6/2026 0:03		158.72
2/6/2026 1:33		158.36
2/6/2026 1:33		158.36
2/6/2026 1:33		158.36
2/6/2026 1:33		158.36
2/6/2026 1:33		158.36
2/6/2026 1:33		158.36
2/6/2026 1:33		158.36
2/6/2026 1:33		158.36
2/6/2026 1:33		158.36
2/6/2026 1:33		158.36
2/6/2026 1:33		158.36
2/6/2026 1:33		158.36
2/6/2026 1:33		158.36
2/6/2026 1:33		158.36
2/6/2026 1:33		158.36
2/6/2026 1:33		158.36
2/6/2026 1:33		158.36
2/6/2026 1:33		158.36
2/6/2026 1:33		158.36
2/6/2026 1:33		158.36
2/6/2026 1:33		158.36
2/23/2026 14:23		160.88
2/24/2026 12:38		160.7
2/25/2026 13:53		161.06
1/26/2026 9:45		208.58
1/27/2026 9:17		208.76
1/28/2026 12:13		208.58
1/29/2026 9:06		208.4
1/30/2026 9:00		208.76
1/31/2026 8:27		208.76
2/1/2026 9:58		208.76
2/2/2026 10:46		208.76
2/3/2026 9:07		208.94
2/4/2026 10:07		208.76
2/5/2026 10:57		208.76
2/6/2026 0:03		207.32

2/6/2026 1:33	207.14
2/6/2026 1:33	207.14
2/6/2026 1:33	207.14
2/6/2026 1:33	207.14
2/6/2026 1:33	207.14
2/6/2026 1:33	207.14
2/6/2026 1:33	207.14
2/6/2026 1:33	207.14
2/6/2026 1:33	207.14
2/6/2026 1:33	207.14
2/6/2026 1:33	207.14
2/6/2026 1:33	207.14
2/6/2026 1:33	207.14
2/6/2026 1:33	207.14
2/6/2026 1:33	207.14
2/6/2026 1:33	207.14
2/6/2026 1:33	207.14
2/23/2026 14:23	208.94
2/24/2026 11:13	208.76
2/25/2026 11:07	209.12

TP-10	15 ft	30 ft	45 ft	60 ft	80 ft	100 ft	125 ft
1/26/2026 14:56	124.16						
1/27/2026 14:56	124.34						
1/28/2026 14:56	123.98						
1/29/2026 13:57	123.44						
1/30/2026 13:57	123.44						
1/31/2026 13:57	123.44						
2/1/2026 14:57	124.52						
2/2/2026 12:57	124.52						
2/3/2026 15:58	123.62						
2/4/2026 13:58	123.62						
2/5/2026 14:58	123.44						
2/6/2026 11:58	124.16						
2/7/2026 13:45	123.62						
2/8/2026 14:45	124.7						
2/9/2026 12:45	123.8						
2/10/2026 13:46	122.36						
2/11/2026 16:46	123.62						
2/12/2026 12:46	124.16						
2/13/2026 15:41	124.34						
2/14/2026 12:58	123.8						
2/15/2026 13:58	122.9						
2/16/2026 16:45	121.82						
2/17/2026 11:45	122.54						
2/18/2026 13:08	123.44						

2/19/2026 14:41	122.54	
2/20/2026 13:44	123.8	
2/21/2026 14:57	123.26	
2/22/2026 14:57	123.62	
2/23/2026 16:57	124.16	
2/24/2026 12:57	124.16	
2/25/2026 13:59	123.98	
1/26/2026 11:56		130.28
1/27/2026 10:56		130.28
1/28/2026 10:56		129.74
1/29/2026 12:56		129.38
1/30/2026 13:57		129.2
1/31/2026 9:57		129.2
2/1/2026 12:57		129.92
2/2/2026 11:57		129.92
2/3/2026 13:58		128.84
2/4/2026 10:58		129.2
2/5/2026 10:58		129.02
2/6/2026 11:58		129.38
2/7/2026 10:45		128.84
2/8/2026 14:45		129.56
2/9/2026 12:45		129.2
2/10/2026 13:46		127.58
2/11/2026 14:46		128.48
2/12/2026 11:46		129.2
2/13/2026 15:41		128.66
2/14/2026 11:58		128.66
2/15/2026 13:58		127.58
2/16/2026 2:58		126.5
2/17/2026 11:45		127.22
2/18/2026 10:02		127.94
2/19/2026 12:05		127.04
2/20/2026 13:44		128.12
2/21/2026 11:49		127.58
2/22/2026 10:57		127.76
2/23/2026 14:57		128.12
2/24/2026 12:57		128.84
2/25/2026 10:59		128.48
1/26/2026 11:41		132.98
1/27/2026 10:41		133.16
1/28/2026 10:41		132.98
1/29/2026 11:41		132.08
1/30/2026 10:41		132.26
1/31/2026 10:41		132.44

2/1/2026 12:41	133.16	
2/2/2026 11:41	133.16	
2/3/2026 9:41	132.08	
2/4/2026 10:41	132.62	
2/5/2026 10:41	132.8	
2/6/2026 11:41	132.8	
2/7/2026 10:41	132.26	
2/8/2026 11:42	132.98	
2/9/2026 12:42	132.8	
2/10/2026 12:42	131	
2/11/2026 13:42	131.72	
2/12/2026 11:42	132.8	
2/13/2026 10:42	132.26	
2/14/2026 10:42	132.44	
2/15/2026 10:42	131.18	
2/16/2026 14:42	130.28	
2/17/2026 7:42	130.82	
2/18/2026 10:02	131.9	
2/19/2026 12:05	130.82	
2/20/2026 13:14	131.54	
2/21/2026 9:42	131.54	
2/22/2026 11:42	131.72	
2/23/2026 15:42	131.9	
2/24/2026 12:42	132.8	
2/25/2026 10:42	132.98	
1/26/2026 10:56		138.02
1/27/2026 10:56		138.56
1/28/2026 10:56		138.38
1/29/2026 10:56		137.48
1/30/2026 9:57		137.66
1/31/2026 9:57		138.2
2/1/2026 11:57		138.74
2/2/2026 11:57		138.92
2/3/2026 9:58		138.02
2/4/2026 10:58		138.56
2/5/2026 10:58		138.74
2/6/2026 11:58		138.56
2/7/2026 10:45		138.2
2/8/2026 11:45		138.74
2/9/2026 12:45		138.56
2/10/2026 14:46		136.58
2/11/2026 9:46		137.3
2/12/2026 11:46		138.92
2/13/2026 10:46		138.38

2/14/2026 10:50	138.38
2/15/2026 9:58	137.12
2/16/2026 14:58	136.4
2/17/2026 7:35	137.12
2/18/2026 10:02	138.2
2/19/2026 12:05	137.48
2/20/2026 11:44	138.02
2/21/2026 9:01	138.2
2/22/2026 8:57	138.38
2/23/2026 9:57	138.38
2/24/2026 11:57	139.46
2/25/2026 10:59	140.18
1/26/2026 11:56	138.56
1/27/2026 10:56	139.1
1/28/2026 10:56	139.1
1/29/2026 10:56	138.02
1/30/2026 9:57	138.38
1/31/2026 9:57	138.92
2/1/2026 11:57	139.64
2/2/2026 11:57	140
2/3/2026 9:58	138.92
2/4/2026 10:58	139.82
2/5/2026 10:58	140.18
2/6/2026 11:58	139.64
2/7/2026 10:45	139.46
2/8/2026 11:45	140.18
2/9/2026 12:45	140
2/10/2026 10:46	137.48
2/11/2026 13:46	138.74
2/12/2026 11:46	140.36
2/13/2026 10:46	139.82
2/14/2026 10:50	139.82
2/15/2026 10:58	138.38
2/16/2026 14:58	137.3
2/17/2026 7:35	138.38
2/18/2026 10:02	139.28
2/19/2026 12:05	138.2
2/20/2026 11:44	138.74
2/21/2026 9:01	138.74
2/22/2026 8:57	139.1
2/23/2026 9:57	139.28
2/24/2026 12:57	140.54
2/25/2026 10:59	140.72
1/26/2026 11:56	

139.1

1/27/2026 10:56	139.64	
1/28/2026 10:56	139.64	
1/29/2026 10:56	138.56	
1/30/2026 9:57	138.92	
1/31/2026 9:57	139.46	
2/1/2026 10:57	140.18	
2/2/2026 11:57	140.54	
2/3/2026 9:58	139.28	
2/4/2026 10:58	140.54	
2/5/2026 10:58	140.72	
2/6/2026 11:58	140.36	
2/7/2026 10:45	139.82	
2/8/2026 11:45	140.9	
2/9/2026 12:45	140.54	
2/10/2026 10:46	137.84	
2/11/2026 15:46	139.1	
2/12/2026 11:46	140.9	
2/13/2026 10:46	140.36	
2/14/2026 10:50	140.36	
2/15/2026 10:58	138.92	
2/16/2026 16:45	137.84	
2/17/2026 7:35	138.92	
2/18/2026 10:02	139.82	
2/19/2026 12:05	138.56	
2/20/2026 11:44	139.1	
2/21/2026 9:01	139.28	
2/22/2026 8:57	139.64	
2/23/2026 9:57	139.64	
2/24/2026 11:57	140.9	
2/25/2026 10:59	141.44	
1/26/2026 11:56		152.6
1/27/2026 10:56		153.14
1/28/2026 10:56		152.96
1/29/2026 10:56		151.7
1/30/2026 9:57		152.24
1/31/2026 9:57		152.78
2/1/2026 10:57		153.5
2/2/2026 10:57		153.68
2/3/2026 9:58		152.78
2/4/2026 10:58		153.5
2/5/2026 10:58		153.86
2/6/2026 11:58		153.5
2/7/2026 10:45		152.96
2/8/2026 9:45		153.5

2/9/2026 12:45	153.5
2/10/2026 10:46	150.98
2/11/2026 9:46	152.06
2/12/2026 10:46	153.5
2/13/2026 10:46	153.14
2/14/2026 10:50	153.14
2/15/2026 10:58	151.7
2/16/2026 16:45	150.8
2/17/2026 7:35	151.88
2/18/2026 10:02	152.6
2/19/2026 12:05	151.52
2/20/2026 11:44	152.06
2/21/2026 9:01	152.24
2/22/2026 8:57	152.6
2/23/2026 9:57	152.78
2/24/2026 11:57	153.5
2/25/2026 10:59	154.22

TP-11	15 ft	30 ft	45 ft	80 ft	100 ft	125 ft
-------	-------	-------	-------	-------	--------	--------

1/26/2026 17:09	164.84
1/27/2026 15:09	164.84
1/28/2026 13:09	165.02
1/29/2026 15:09	164.84
1/30/2026 16:10	164.66
1/31/2026 16:10	164.66
2/1/2026 14:10	164.84
2/2/2026 16:10	164.48
2/3/2026 17:10	164.66
2/4/2026 16:11	164.84
2/5/2026 15:11	164.66
2/6/2026 14:11	165.02
2/7/2026 16:45	165.2
2/8/2026 15:45	165.38
2/9/2026 13:45	164.84
2/10/2026 12:46	164.48
2/11/2026 16:46	165.2
2/12/2026 15:46	165.02
2/13/2026 16:46	165.2
2/14/2026 15:50	165.2
2/15/2026 11:50	164.84
2/16/2026 7:50	164.3
2/17/2026 13:51	165.02
2/18/2026 16:51	165.38
2/19/2026 15:22	164.66
2/20/2026 17:23	165.38

2/21/2026 17:23	165.2	
2/22/2026 16:23	165.2	
2/23/2026 17:46	165.74	
2/24/2026 14:46	165.02	
2/25/2026 17:04	165.2	
1/26/2026 11:09		163.22
1/27/2026 15:09		163.4
1/28/2026 15:09		163.76
1/29/2026 10:09		163.22
1/30/2026 13:10		163.04
1/31/2026 10:10		163.22
2/1/2026 12:10		163.04
2/2/2026 11:10		163.22
2/3/2026 10:10		163.4
2/4/2026 11:11		163.76
2/5/2026 11:11		163.94
2/6/2026 12:11		164.3
2/7/2026 9:45		164.3
2/8/2026 14:45		164.84
2/9/2026 11:45		164.84
2/10/2026 13:46		164.12
2/11/2026 15:46		164.48
2/12/2026 10:46		164.84
2/13/2026 9:46		164.84
2/14/2026 9:50		165.02
2/15/2026 11:50		164.66
2/16/2026 4:50		164.3
2/17/2026 7:50		164.84
2/18/2026 10:51		165.2
2/19/2026 15:22		164.66
2/20/2026 17:23		165.2
2/21/2026 16:23		165.2
2/22/2026 10:23		165.2
2/23/2026 17:46		165.74
2/24/2026 12:46		165.38
2/25/2026 11:04		165.2
1/26/2026 10:09		171.32
1/27/2026 15:09		172.04
1/28/2026 10:09		171.86
1/29/2026 12:09		171.68
1/30/2026 12:10		171.14
1/31/2026 14:10		171.14
2/1/2026 12:10		170.42
2/2/2026 12:10		170.42

2/3/2026 10:10	171.32
2/4/2026 11:11	171.68
2/5/2026 12:11	172.04
2/6/2026 12:11	172.04
2/7/2026 9:45	172.22
2/8/2026 15:45	172.94
2/9/2026 12:45	173.12
2/10/2026 15:46	171.68
2/11/2026 16:46	171.86
2/12/2026 10:46	172.22
2/13/2026 9:46	171.86
2/14/2026 11:50	172.94
2/15/2026 10:50	171.5
2/16/2026 2:50	170.96
2/17/2026 7:50	172.04
2/18/2026 10:51	172.76
2/18/2026 23:22	171.14
2/20/2026 15:23	171.86
2/21/2026 10:23	171.68
2/22/2026 9:23	171.5
2/23/2026 11:23	172.4
2/24/2026 12:46	171.68
2/25/2026 11:04	172.76
1/26/2026 11:09	156.2
1/27/2026 14:09	155.84
1/28/2026 12:09	156.2
1/29/2026 23:09	155.66
1/30/2026 21:10	161.96
1/31/2026 20:10	173.66
2/1/2026 11:10	177.26
2/2/2026 10:10	177.26
2/3/2026 11:10	176.72
2/4/2026 11:11	177.08
2/5/2026 13:11	178.34
2/6/2026 12:11	178.34
2/7/2026 9:45	178.16
2/8/2026 14:45	179.24
2/9/2026 11:45	178.7
2/10/2026 11:46	177.26
2/11/2026 13:46	178.16
2/12/2026 10:46	178.16
2/13/2026 14:46	178.88
2/14/2026 12:50	179.06
2/15/2026 10:50	177.98

2/16/2026 4:50	177.44	
2/17/2026 7:50	178.16	
2/18/2026 10:51	178.52	
2/19/2026 15:22	177.8	
2/20/2026 14:23	178.52	
2/21/2026 13:23	178.88	
2/22/2026 14:23	179.06	
2/23/2026 12:46	179.6	
2/24/2026 12:46	179.96	
2/25/2026 11:04	180.86	
1/26/2026 11:09		182.3
1/27/2026 11:09		182.66
1/28/2026 11:09		182.66
1/29/2026 10:09		182.12
1/30/2026 11:10		181.94
1/31/2026 9:10		182.48
2/1/2026 12:10		183.2
2/2/2026 10:10		183.2
2/3/2026 10:10		183.38
2/4/2026 11:11		183.56
2/5/2026 11:11		184.1
2/6/2026 12:11		184.1
2/7/2026 9:45		183.92
2/8/2026 10:45		184.64
2/9/2026 12:45		184.82
2/10/2026 10:46		183.56
2/11/2026 13:46		185
2/12/2026 11:46		185.18
2/13/2026 9:46		185.54
2/14/2026 11:50		186.26
2/15/2026 10:50		185.36
2/16/2026 8:50		185
2/17/2026 7:50		185.72
2/18/2026 10:51		185.9
2/19/2026 14:22		185.18
2/20/2026 13:23		186.26
2/21/2026 10:23		186.26
2/22/2026 9:23		186.44
2/23/2026 12:46		186.98
2/24/2026 12:46		187.88
2/25/2026 11:04		188.78
1/26/2026 11:09		181.4
1/27/2026 11:09		181.94
1/28/2026 11:09		181.76

1/29/2026 10:09	181.4
1/30/2026 11:10	181.4
1/31/2026 9:10	182.3
2/1/2026 12:10	183.02
2/2/2026 12:10	183.02
2/3/2026 10:10	183.2
2/4/2026 11:11	183.38
2/5/2026 11:11	183.92
2/6/2026 12:11	183.92
2/7/2026 9:45	183.56
2/8/2026 13:45	184.46
2/9/2026 12:45	184.64
2/10/2026 10:46	183.02
2/11/2026 13:46	184.46
2/12/2026 11:46	184.64
2/13/2026 13:46	185.36
2/14/2026 12:50	185.9
2/15/2026 9:50	184.82
2/16/2026 0:50	184.1
2/17/2026 7:50	185.36
2/18/2026 10:51	185.36
2/19/2026 15:22	184.46
2/20/2026 13:23	185.54
2/21/2026 13:23	185.9
2/22/2026 12:23	186.26
2/23/2026 12:46	186.8
2/24/2026 12:46	187.7
2/25/2026 11:04	188.42

TP-12	15 ft	30 ft	45 ft	80 ft	100 ft	125 ft
1/26/2026 11:46	103.46					
1/27/2026 12:46	103.1					
1/28/2026 12:46	103.28					
1/29/2026 9:46	102.92					
1/30/2026 11:47	103.1					
1/31/2026 10:47	103.1					
2/1/2026 12:47	103.46					
2/2/2026 11:47	103.1					
2/3/2026 12:47	102.74					
2/4/2026 11:48	102.74					
2/5/2026 11:48	102.74					
2/6/2026 14:49	103.28					
2/7/2026 10:45	102.74					
2/8/2026 10:45	103.1					
2/9/2026 12:45	102.92					

2/10/2026 12:46	102.02	
2/11/2026 13:46	102.56	
2/12/2026 11:46	102.74	
2/13/2026 9:46	102.38	
2/14/2026 11:50	102.74	
2/15/2026 12:50	102.02	
2/16/2026 3:50	101.3	
2/17/2026 8:50	101.48	
2/18/2026 10:51	102.2	
2/19/2026 15:09	101.12	
2/20/2026 14:09	101.84	
2/21/2026 12:09	101.66	
2/22/2026 11:09	102.02	
2/23/2026 10:10	102.02	
2/24/2026 13:10	102.92	
2/25/2026 11:18	102.38	
1/26/2026 11:46		118.58
1/27/2026 10:46		118.58
1/28/2026 12:46		118.94
1/29/2026 9:46		118.58
1/30/2026 9:47		118.58
1/31/2026 8:47		118.76
2/1/2026 12:47		119.3
2/2/2026 11:47		119.12
2/3/2026 10:47		118.94
2/4/2026 10:48		118.94
2/5/2026 11:48		118.94
2/6/2026 12:49		119.12
2/7/2026 10:45		119.12
2/8/2026 10:45		119.48
2/9/2026 12:45		119.12
2/10/2026 12:46		118.22
2/11/2026 13:46		118.58
2/12/2026 10:46		118.94
2/13/2026 9:46		118.94
2/14/2026 9:50		118.94
2/15/2026 13:50		118.58
2/16/2026 16:50		117.86
2/17/2026 8:50		118.04
2/18/2026 10:51		118.94
2/19/2026 13:09		118.04
2/20/2026 13:09		118.4
2/21/2026 12:09		118.58
2/22/2026 10:09		118.94

2/23/2026 10:10	119.12	
2/24/2026 12:10	119.48	
2/25/2026 10:18	119.66	
1/26/2026 11:46		122.9
1/27/2026 9:46		122.9
1/28/2026 12:46		123.26
1/29/2026 9:46		122.9
1/30/2026 9:47		123.08
1/31/2026 8:47		123.26
2/1/2026 11:47		123.26
2/2/2026 11:47		123.44
2/3/2026 9:47		123.26
2/4/2026 9:48		123.26
2/5/2026 11:48		123.26
2/6/2026 12:49		123.44
2/7/2026 9:45		123.44
2/8/2026 9:45		123.62
2/9/2026 12:45		123.26
2/10/2026 12:46		122.9
2/11/2026 13:46		123.08
2/12/2026 11:46		123.44
2/13/2026 9:46		123.44
2/14/2026 9:50		123.44
2/15/2026 13:50		123.08
2/16/2026 16:50		122.36
2/17/2026 8:50		122.72
2/18/2026 10:51		123.44
2/19/2026 13:09		122.72
2/20/2026 14:09		122.9
2/21/2026 10:09		123.08
2/22/2026 9:09		123.44
2/23/2026 10:10		123.44
2/24/2026 13:10		123.8
2/25/2026 9:18		123.8
1/26/2026 11:46		132.44
1/27/2026 12:46		132.62
1/28/2026 12:46		132.98
1/29/2026 14:47		132.62
1/30/2026 8:47		132.62
1/31/2026 8:47		132.8
2/1/2026 12:47		132.98
2/2/2026 12:47		132.98
2/3/2026 13:48		132.8
2/4/2026 10:48		132.8

2/5/2026 10:48	132.8	
2/6/2026 13:49	132.98	
2/7/2026 10:45	132.8	
2/8/2026 12:45	133.16	
2/9/2026 12:45	132.98	
2/10/2026 12:46	132.44	
2/11/2026 13:46	132.8	
2/12/2026 9:46	132.62	
2/13/2026 9:46	132.8	
2/14/2026 8:50	132.8	
2/15/2026 12:50	132.62	
2/16/2026 16:50	131.9	
2/17/2026 8:50	132.08	
2/18/2026 10:51	132.8	
2/19/2026 13:09	132.26	
2/20/2026 14:09	132.44	
2/21/2026 9:09	132.62	
2/22/2026 9:09	132.98	
2/23/2026 10:10	132.98	
2/24/2026 13:10	133.34	
2/25/2026 9:18	133.34	
1/26/2026 11:46		136.4
1/27/2026 12:46		136.58
1/28/2026 12:46		136.76
1/29/2026 8:46		136.4
1/30/2026 8:47		136.76
1/31/2026 8:47		136.94
2/1/2026 12:47		137.12
2/2/2026 11:47		136.94
2/3/2026 13:48		136.94
2/4/2026 9:48		136.94
2/5/2026 10:48		136.94
2/6/2026 13:49		137.12
2/7/2026 10:45		136.94
2/8/2026 12:45		137.3
2/9/2026 12:45		137.12
2/10/2026 12:46		136.58
2/11/2026 9:46		136.4
2/12/2026 11:46		136.76
2/13/2026 14:46		136.94
2/14/2026 9:50		136.94
2/15/2026 13:50		136.76
2/16/2026 16:50		135.86
2/17/2026 8:50		136.22

2/18/2026 10:51	136.58
2/19/2026 13:09	136.22
2/20/2026 17:09	136.58
2/21/2026 9:09	136.4
2/22/2026 9:09	136.94
2/23/2026 15:10	137.12
2/24/2026 12:10	137.48
2/25/2026 10:18	137.48
1/26/2026 8:46	147.74
1/27/2026 8:46	147.74
1/28/2026 12:46	147.74
1/29/2026 8:46	147.74
1/30/2026 8:47	147.92
1/31/2026 8:47	147.92
2/1/2026 14:47	147.92
2/2/2026 14:47	147.92
2/3/2026 9:47	147.92
2/4/2026 8:48	147.92
2/5/2026 10:48	148.1
2/6/2026 13:49	148.1
2/7/2026 9:45	147.92
2/8/2026 9:45	148.1
2/9/2026 10:45	147.92
2/10/2026 12:46	147.92
2/11/2026 9:46	147.74
2/12/2026 9:46	147.74
2/13/2026 8:46	148.1
2/14/2026 8:50	147.92
2/15/2026 10:50	147.92
2/16/2026 7:50	147.38
2/17/2026 8:50	147.74
2/18/2026 8:51	147.74
2/19/2026 13:09	147.74
2/20/2026 17:09	147.74
2/21/2026 9:09	147.92
2/22/2026 9:09	148.28
2/23/2026 10:10	148.1
2/24/2026 9:10	148.28
2/25/2026 9:18	148.28

TP-13	15 ft	30 ft	45 ft	75 ft	100 ft	140 ft
1/26/2026 16:44	136.94					
1/27/2026 15:12	138.38					
1/28/2026 15:12	139.28					
1/29/2026 15:26	139.64					

1/30/2026 16:36	140.72	
1/31/2026 14:53	141.44	
2/1/2026 14:37	142.34	
2/2/2026 12:53	142.34	
2/3/2026 16:17	142.88	
2/4/2026 15:51	143.06	
2/5/2026 14:17	142.88	
2/6/2026 13:33	143.78	
2/7/2026 15:31	143.6	
2/8/2026 16:05	145.04	
2/9/2026 13:08	143.96	
2/10/2026 12:47	143.24	
2/11/2026 16:19	144.68	
2/12/2026 14:17	144.86	
2/13/2026 15:20	146.12	
2/14/2026 15:57	145.4	
2/15/2026 13:35	144.32	
2/16/2026 0:35	143.78	
2/17/2026 5:33	142.88	
2/18/2026 16:33	144.14	
2/19/2026 14:08	143.24	
2/20/2026 16:40	144.68	
2/21/2026 16:04	143.96	
2/22/2026 14:41	143.78	
2/23/2026 15:27	144.5	
2/24/2026 13:32	143.96	
2/25/2026 14:14	143.96	
1/26/2026 11:23		167
1/27/2026 14:08		167
1/28/2026 14:12		167
1/29/2026 15:26	166.82	
1/30/2026 14:23	166.82	
1/31/2026 14:53	166.82	
2/1/2026 14:37	167.36	
2/2/2026 11:56	167.36	
2/3/2026 16:17	167	
2/4/2026 14:51	167	
2/5/2026 11:17	166.82	
2/6/2026 11:33	167.18	
2/7/2026 16:31	167	
2/8/2026 15:05	167.72	
2/9/2026 11:08	167	
2/10/2026 12:47	166.28	
2/11/2026 16:19	167.36	

2/12/2026 11:41	167.54	
2/13/2026 15:20	166.82	
2/14/2026 12:57	165.02	
2/15/2026 13:35	163.4	
2/15/2026 23:35	162.14	
2/17/2026 8:30	161.24	
2/18/2026 13:03	160.88	
2/19/2026 14:08	159.44	
2/20/2026 13:40	160.16	
2/21/2026 16:04	159.26	
2/22/2026 14:11	158.9	
2/23/2026 15:27	159.26	
2/24/2026 12:05	158.72	
2/25/2026 14:14	158.36	
1/26/2026 11:23		168.44
1/27/2026 10:41		168.08
1/28/2026 11:32		168.44
1/29/2026 15:26		167.9
1/30/2026 12:13		167.9
1/31/2026 9:23		168.08
2/1/2026 11:57		168.62
2/2/2026 10:53		168.8
2/3/2026 9:15		168.26
2/4/2026 10:38		168.26
2/5/2026 11:17		168.26
2/6/2026 11:33		168.8
2/7/2026 9:41		168.44
2/8/2026 10:41		168.8
2/9/2026 12:08		168.8
2/10/2026 12:47		167.9
2/11/2026 12:19		168.44
2/12/2026 11:41		168.98
2/13/2026 15:20		167
2/14/2026 10:40		166.1
2/15/2026 11:35		165.02
2/16/2026 0:35		163.94
2/17/2026 8:30		163.94
2/18/2026 9:46		164.3
2/19/2026 0:51		162.5
2/20/2026 16:40		161.78
2/21/2026 16:04		161.6
2/22/2026 8:55		160.88
2/23/2026 15:27		161.42
2/24/2026 11:05		163.58

2/25/2026 10:15	160.7	
1/26/2026 11:23		167.72
1/27/2026 10:41		167.18
1/28/2026 11:32		167.72
1/29/2026 10:43		166.82
1/30/2026 8:47		166.82
1/31/2026 9:23		167.18
2/1/2026 11:15		167.9
2/2/2026 10:53		168.08
2/3/2026 9:15		167.36
2/4/2026 10:38		167.72
2/5/2026 10:07		167.72
2/6/2026 10:33		168.26
2/7/2026 11:05		167.9
2/8/2026 10:41		168.26
2/9/2026 12:08		168.08
2/10/2026 12:47		166.64
2/11/2026 12:19		167.36
2/12/2026 11:41		168.44
2/13/2026 8:45		166.28
2/14/2026 10:40		165.74
2/15/2026 11:35		164.48
2/16/2026 0:35		163.04
2/17/2026 11:05		163.4
2/18/2026 10:20		164.48
2/19/2026 12:08		163.4
2/20/2026 13:40		164.3
2/21/2026 16:04		163.94
2/22/2026 8:55		164.12
2/23/2026 8:54		164.48
2/24/2026 12:05		164.66
2/25/2026 10:15		164.3
1/26/2026 11:23		169.34
1/27/2026 10:41		168.8
1/28/2026 11:32		169.52
1/29/2026 10:43		168.44
1/30/2026 8:47		168.44
1/31/2026 9:23		168.98
2/1/2026 11:15		169.7
2/2/2026 10:53		169.88
2/3/2026 9:15		169.16
2/4/2026 10:38		169.52
2/5/2026 10:07		169.7
2/6/2026 10:33		170.06

2/7/2026 9:41	169.52
2/8/2026 10:41	170.06
2/9/2026 11:08	169.7
2/10/2026 11:47	168.26
2/11/2026 12:19	169.16
2/12/2026 11:41	169.88
2/13/2026 8:45	168.44
2/14/2026 10:40	167.9
2/15/2026 11:35	166.64
2/15/2026 23:35	164.84
2/17/2026 11:05	165.56
2/18/2026 10:20	166.64
2/19/2026 12:08	165.56
2/20/2026 12:37	166.1
2/21/2026 8:24	165.92
2/22/2026 8:55	166.28
2/23/2026 8:54	166.64
2/24/2026 12:05	167
2/25/2026 10:15	166.82
1/26/2026 11:23	171.68
1/27/2026 10:41	171.32
1/28/2026 11:32	171.86
1/29/2026 8:57	170.6
1/30/2026 8:47	170.78
1/31/2026 9:23	171.32
2/1/2026 11:15	171.86
2/2/2026 10:53	172.22
2/3/2026 9:15	171.86
2/4/2026 10:38	171.68
2/5/2026 10:07	171.86
2/6/2026 10:33	172.4
2/7/2026 9:41	172.04
2/8/2026 10:41	172.58
2/9/2026 11:08	172.04
2/10/2026 12:47	170.6
2/11/2026 12:19	171.68
2/12/2026 11:37	172.4
2/13/2026 8:45	171.14
2/14/2026 9:40	170.6
2/15/2026 11:35	168.98
2/16/2026 0:35	167.36
2/17/2026 11:05	168.08
2/18/2026 10:20	169.34
2/19/2026 12:08	168.26

2/20/2026 12:37	168.44
2/21/2026 8:24	168.62
2/22/2026 7:55	168.8
2/23/2026 8:54	169.16
2/24/2026 12:05	168.98
2/25/2026 10:15	169.16

TP-14	15 ft	30 ft	45 ft	75 ft	100 ft	125 ft	150 ft
-------	-------	-------	-------	-------	--------	--------	--------

1/26/2026 12:27	98.06
1/27/2026 11:27	97.88
1/28/2026 11:28	97.52
1/29/2026 11:28	96.98
1/30/2026 9:28	96.98
1/31/2026 9:28	96.98
2/1/2026 15:28	97.34
2/2/2026 11:29	96.98
2/3/2026 10:29	96.44
2/4/2026 11:29	96.8
2/5/2026 11:29	96.8
2/6/2026 11:29	96.62
2/7/2026 10:45	96.44
2/8/2026 16:19	96.62
2/9/2026 13:19	95.9
2/10/2026 13:19	95
2/11/2026 14:19	95
2/12/2026 11:19	95.54
2/13/2026 10:45	95.36
2/14/2026 11:50	95.36
2/15/2026 12:05	94.64
2/15/2026 23:05	93.38
2/17/2026 12:05	93.92
2/18/2026 11:05	95
2/19/2026 15:36	93.92
2/20/2026 15:11	94.1
2/21/2026 11:29	93.74
2/22/2026 9:17	94.1
2/23/2026 17:57	94.82
2/24/2026 12:18	94.82
2/25/2026 10:30	94.46

1/26/2026 12:27	115.16
1/27/2026 11:27	115.16
1/28/2026 11:28	115.16
1/29/2026 15:28	114.8
1/30/2026 9:28	114.8
1/31/2026 9:28	114.8

2/1/2026 11:28	114.98	
2/2/2026 11:29	114.98	
2/3/2026 10:29	114.44	
2/4/2026 11:29	114.62	
2/5/2026 11:29	114.8	
2/6/2026 10:29	114.8	
2/7/2026 10:45	114.8	
2/8/2026 11:18	114.98	
2/9/2026 13:19	114.98	
2/10/2026 13:19	114.62	
2/11/2026 14:19	114.8	
2/12/2026 11:19	115.16	
2/13/2026 9:45	114.98	
2/14/2026 11:50	115.16	
2/15/2026 12:05	114.62	
2/16/2026 12:05	113.9	
2/17/2026 9:05	114.08	
2/18/2026 11:05	114.8	
2/19/2026 15:36	114.26	
2/20/2026 15:53	114.62	
2/21/2026 16:17	114.44	
2/22/2026 10:46	114.62	
2/23/2026 17:57	115.16	
2/24/2026 12:18	115.16	
2/25/2026 10:30	115.16	
1/26/2026 12:27		126.32
1/27/2026 11:27		126.32
1/28/2026 11:28		126.5
1/29/2026 15:28		126.32
1/30/2026 12:28		126.32
1/31/2026 8:28		126.32
2/1/2026 11:28		126.68
2/2/2026 11:29		126.86
2/3/2026 9:29		126.32
2/4/2026 11:29		126.32
2/5/2026 11:29		126.5
2/6/2026 10:29		126.68
2/7/2026 10:45		126.5
2/8/2026 11:18		126.68
2/9/2026 12:19		126.5
2/10/2026 13:19		126.14
2/11/2026 12:19		126.32
2/12/2026 11:19		126.5
2/13/2026 15:45		126.5

2/14/2026 11:50	126.68	
2/15/2026 12:05	126.32	
2/15/2026 23:05	125.6	
2/17/2026 9:05	125.96	
2/18/2026 11:05	126.5	
2/19/2026 15:36	126.14	
2/20/2026 11:51	126.32	
2/21/2026 16:17	126.32	
2/22/2026 9:17	126.32	
2/23/2026 17:57	126.68	
2/24/2026 10:54	126.68	
2/25/2026 10:30	126.86	
1/26/2026 15:27		148.82
1/27/2026 16:27		148.82
1/28/2026 15:28		149.18
1/29/2026 15:28		148.64
1/30/2026 14:28		148.64
1/31/2026 16:28		149
2/1/2026 15:28		149.36
2/2/2026 15:29		149.18
2/3/2026 15:29		149
2/4/2026 14:29		148.82
2/5/2026 11:29		149
2/6/2026 13:29		149.18
2/7/2026 17:18		148.82
2/8/2026 16:19		149.54
2/9/2026 16:19		148.82
2/10/2026 14:19		147.74
2/11/2026 14:19		148.28
2/12/2026 14:45		148.46
2/13/2026 15:45		148.82
2/14/2026 11:50		148.28
2/15/2026 13:05		147.74
2/16/2026 18:05		147.02
2/17/2026 9:05		147.02
2/18/2026 11:05		148.28
2/19/2026 15:36		147.56
2/20/2026 17:02		148.46
2/21/2026 15:38		147.92
2/22/2026 15:30		148.28
2/23/2026 17:57		149.18
2/24/2026 12:18		148.46
2/25/2026 16:49		148.82
1/26/2026 15:27		159.26

1/27/2026 16:27	159.44	
1/28/2026 15:28	159.44	
1/29/2026 11:28	159.26	
1/30/2026 14:28	159.26	
1/31/2026 15:28	159.26	
2/1/2026 15:28	159.62	
2/2/2026 12:29	159.62	
2/3/2026 16:29	159.44	
2/4/2026 11:29	159.44	
2/5/2026 11:29	159.8	
2/6/2026 13:29	159.62	
2/7/2026 10:45	159.44	
2/8/2026 16:19	159.8	
2/9/2026 16:19	159.44	
2/10/2026 13:19	159.08	
2/11/2026 14:19	159.44	
2/12/2026 11:19	159.44	
2/13/2026 15:45	159.62	
2/14/2026 11:50	159.44	
2/15/2026 12:05	159.08	
2/16/2026 4:05	158.54	
2/17/2026 9:05	158.72	
2/18/2026 17:05	159.44	
2/19/2026 15:36	159.08	
2/20/2026 15:53	159.44	
2/21/2026 17:25	159.08	
2/22/2026 16:11	159.26	
2/23/2026 17:57	159.8	
2/24/2026 12:18	159.44	
2/25/2026 13:49	159.44	
1/26/2026 12:27		167.72
1/27/2026 15:27		167.9
1/28/2026 15:28		168.08
1/29/2026 15:28		167.9
1/30/2026 14:28		167.9
1/31/2026 15:28		168.08
2/1/2026 15:28		168.44
2/2/2026 12:29		168.26
2/3/2026 15:29		168.08
2/4/2026 16:29		168.26
2/5/2026 11:29		168.26
2/6/2026 13:29		168.26
2/7/2026 16:18		168.26
2/8/2026 16:19		168.8

2/9/2026 13:19	168.08	
2/10/2026 13:19	167.72	
2/11/2026 14:19	167.9	
2/12/2026 12:19	168.08	
2/13/2026 15:45	168.26	
2/14/2026 11:50	167.9	
2/15/2026 12:05	167.54	
2/16/2026 12:05	167	
2/17/2026 12:05	167.36	
2/18/2026 11:05	167.54	
2/19/2026 15:36	167.36	
2/20/2026 15:53	167.72	
2/21/2026 16:17	167.54	
2/22/2026 16:11	167.72	
2/23/2026 17:57	168.26	
2/24/2026 12:18	168.08	
2/25/2026 13:49	168.08	
1/26/2026 15:27		170.78
1/27/2026 15:27		170.78
1/28/2026 15:28		170.96
1/29/2026 16:28		170.78
1/30/2026 14:28		170.6
1/31/2026 15:28		170.78
2/1/2026 15:28		171.32
2/2/2026 12:29		170.78
2/3/2026 16:29		170.96
2/4/2026 11:29		170.78
2/5/2026 11:29		170.96
2/6/2026 13:29		171.32
2/7/2026 16:18		171.14
2/8/2026 16:19		171.32
2/9/2026 16:19		171.32
2/10/2026 13:19		170.78
2/11/2026 16:19		171.14
2/12/2026 15:45		171.14
2/13/2026 15:45		171.32
2/14/2026 10:50		170.96
2/15/2026 13:05		170.96
2/16/2026 9:05		170.42
2/17/2026 11:05		170.6
2/18/2026 11:05		171.14
2/19/2026 15:36		170.96
2/20/2026 15:53		171.32
2/21/2026 17:25		170.96

2/22/2026 15:30	171.14
2/23/2026 17:57	171.68
2/24/2026 13:18	170.96
2/25/2026 16:49	171.32

TP-15	15 ft	30 ft	45 ft	75 ft	100 ft
-------	-------	-------	-------	-------	--------

1/26/2026 16:32	181.94	
1/27/2026 16:32	182.66	
1/28/2026 16:32	182.3	
1/29/2026 17:32	182.48	
1/30/2026 18:33	182.12	
1/31/2026 16:33	181.94	
2/1/2026 16:33	182.84	
2/2/2026 13:33	182.3	
2/3/2026 16:02	182.66	
2/4/2026 17:21	182.66	
2/5/2026 13:21	182.84	
2/6/2026 13:53	183.02	
2/7/2026 11:45	182.48	
2/8/2026 17:45	183.2	
2/9/2026 12:45	183.38	
2/10/2026 3:05	182.66	
2/11/2026 16:00	182.66	
2/12/2026 18:17	183.02	
2/13/2026 18:54	182.84	
2/14/2026 13:56	182.66	
2/15/2026 16:57	183.02	
2/16/2026 3:57	182.48	
2/17/2026 15:56	182.48	
2/18/2026 11:28	182.48	
2/19/2026 6:38	182.12	
2/20/2026 17:11	183.74	
2/21/2026 16:11	182.66	
2/22/2026 17:11	182.84	
2/23/2026 17:11	183.2	
2/24/2026 17:41	183.92	
2/25/2026 17:15	183.92	
1/26/2026 12:32		195.98
1/27/2026 15:32		196.16
1/28/2026 13:32		196.16
1/29/2026 13:32		195.98
1/30/2026 13:33		195.98
1/31/2026 11:33		195.8
2/1/2026 11:33		196.16
2/2/2026 12:33		196.16

2/3/2026 13:56	195.98
2/4/2026 14:02	196.16
2/5/2026 11:21	196.16
2/6/2026 12:53	196.52
2/7/2026 16:45	196.34
2/8/2026 15:45	196.7
2/9/2026 10:45	196.16
2/9/2026 23:05	195.44
2/11/2026 16:00	196.16
2/12/2026 12:24	196.16
2/13/2026 16:54	195.98
2/14/2026 12:56	195.98
2/15/2026 11:57	195.8
2/16/2026 0:57	195.08
2/17/2026 12:46	195.44
2/18/2026 15:38	196.16
2/19/2026 14:57	195.26
2/20/2026 17:11	196.34
2/21/2026 16:11	195.98
2/22/2026 17:11	196.16
2/23/2026 17:11	196.52
2/24/2026 16:41	197.06
2/25/2026 11:15	196.34
1/26/2026 12:32	198.86
1/27/2026 15:32	199.22
1/28/2026 13:32	199.22
1/29/2026 13:32	199.04
1/30/2026 12:33	198.86
1/31/2026 12:33	198.68
2/1/2026 11:33	199.04
2/2/2026 12:33	199.04
2/3/2026 13:56	199.04
2/4/2026 16:21	199.22
2/5/2026 11:21	199.04
2/6/2026 12:53	199.4
2/7/2026 14:45	199.22
2/8/2026 12:45	199.58
2/9/2026 10:45	199.04
2/10/2026 13:05	198.32
2/11/2026 16:00	199.04
2/12/2026 13:40	199.4
2/13/2026 17:54	199.04
2/14/2026 13:56	199.22
2/15/2026 11:57	198.5

2/16/2026 0:57	197.96	
2/17/2026 11:46	198.32	
2/18/2026 15:38	199.04	
2/19/2026 14:57	198.32	
2/20/2026 17:11	199.22	
2/21/2026 17:11	199.04	
2/22/2026 14:11	199.22	
2/23/2026 15:11	199.4	
2/24/2026 14:12	201.02	
2/25/2026 14:15	199.22	
1/26/2026 17:32		199.94
1/27/2026 16:32		200.48
1/28/2026 17:32		200.12
1/29/2026 11:32		199.76
1/30/2026 16:33		199.94
1/31/2026 16:33		199.76
2/1/2026 18:33		200.3
2/2/2026 18:49		200.3
2/3/2026 21:02		200.3
2/4/2026 11:02		200.48
2/5/2026 11:21		200.66
2/6/2026 17:53		201.02
2/7/2026 21:45		200.48
2/8/2026 17:45		201.2
2/9/2026 12:45		200.84
2/9/2026 23:05		199.94
2/11/2026 17:13		200.3
2/12/2026 13:40		200.3
2/13/2026 16:54		200.3
2/14/2026 12:56		200.48
2/15/2026 11:57		200.12
2/16/2026 0:57		199.76
2/17/2026 8:23		199.76
2/18/2026 11:28		200.48
2/19/2026 14:57		199.4
2/20/2026 17:11		200.3
2/21/2026 17:11		199.94
2/22/2026 17:11		200.12
2/23/2026 16:11		200.66
2/24/2026 14:13		202.46
2/25/2026 17:15		200.84
1/26/2026 12:32		199.58
1/27/2026 15:32		199.94
1/28/2026 13:32		199.94

1/29/2026 14:32	199.94
1/30/2026 13:33	199.76
1/31/2026 13:33	199.58
2/1/2026 12:33	200.12
2/2/2026 13:33	200.12
2/3/2026 13:56	199.94
2/4/2026 14:02	200.3
2/5/2026 11:21	200.3
2/6/2026 12:53	200.48
2/7/2026 14:45	200.48
2/8/2026 15:45	201.38
2/9/2026 12:45	201.2
2/10/2026 3:05	200.12
2/11/2026 11:52	200.3
2/12/2026 13:40	200.66
2/13/2026 14:26	200.48
2/14/2026 12:56	200.84
2/15/2026 11:57	200.12
2/16/2026 0:57	199.76
2/17/2026 8:23	200.12
2/18/2026 11:28	200.3
2/19/2026 14:57	199.58
2/20/2026 17:11	200.66
2/21/2026 16:11	200.66
2/22/2026 14:11	200.48
2/23/2026 16:11	201.02
2/24/2026 14:13	202.28
2/25/2026 11:15	200.48

TP-16	15 ft	30 ft	45 ft	60 ft	80 ft	100 ft
1/26/2026 10:46	137.48					
1/27/2026 14:46	135.86					
1/28/2026 16:46	136.22					
1/29/2026 16:47	135.86					
1/30/2026 14:47	135.32					
1/31/2026 14:47	135.32					
2/1/2026 14:47	135.86					
2/2/2026 18:47	136.22					
2/3/2026 15:48	136.4					
2/4/2026 11:48	135.86					
2/5/2026 13:48	136.04					
2/6/2026 14:37	136.4					
2/7/2026 16:45	136.22					
2/8/2026 16:45	136.22					
2/9/2026 12:45	135.86					

2/10/2026 15:46	135.68
2/11/2026 15:46	136.76
2/12/2026 14:46	136.94
2/13/2026 17:46	137.3
2/14/2026 14:50	136.4
2/15/2026 12:50	136.4
2/16/2026 16:50	137.48
2/17/2026 17:51	138.2
2/18/2026 16:51	138.92
2/19/2026 14:51	138.38
2/20/2026 16:51	138.74
2/21/2026 17:51	138.02
2/22/2026 15:51	138.02
2/23/2026 17:52	138.92
2/24/2026 12:52	137.48
2/25/2026 16:52	138.02
1/26/2026 16:46	171.86
1/27/2026 14:46	171.86
1/28/2026 15:46	171.68
1/29/2026 15:47	171.32
1/30/2026 16:47	171.32
1/31/2026 15:47	171.32
2/1/2026 12:47	171.32
2/2/2026 10:47	171.14
2/3/2026 15:48	172.04
2/4/2026 16:48	172.4
2/5/2026 11:48	172.4
2/6/2026 12:37	172.76
2/7/2026 16:45	173.12
2/8/2026 15:45	173.84
2/9/2026 12:45	173.48
2/10/2026 12:46	173.3
2/11/2026 15:46	174.38
2/12/2026 12:46	174.56
2/13/2026 14:46	175.1
2/14/2026 10:50	174.92
2/15/2026 11:50	174.92
2/16/2026 16:50	174.56
2/17/2026 11:50	175.28
2/18/2026 15:51	176.36
2/19/2026 14:51	175.82
2/20/2026 15:51	177.62
2/21/2026 16:51	176.9
2/22/2026 15:51	177.26

2/23/2026 16:52	177.8	
2/24/2026 12:52	177.44	
2/25/2026 16:52	177.8	
1/26/2026 14:46		134.6
1/27/2026 13:46		134.6
1/28/2026 15:46		134.78
1/29/2026 16:47		134.6
1/30/2026 12:47		134.42
1/31/2026 14:47		134.6
2/1/2026 12:47		134.96
2/2/2026 11:47		135.14
2/3/2026 15:48		134.96
2/4/2026 12:48		134.96
2/5/2026 11:48		135.14
2/6/2026 13:37		135.68
2/7/2026 16:45		135.5
2/8/2026 15:45		136.04
2/9/2026 12:45		135.68
2/10/2026 12:46		135.32
2/11/2026 15:46		135.86
2/12/2026 11:46		136.04
2/13/2026 14:46		136.4
2/14/2026 13:50		136.22
2/15/2026 11:50		135.86
2/15/2026 23:50		75.2
2/17/2026 11:50		135.86
2/18/2026 10:51		136.4
2/19/2026 13:51		136.04
2/20/2026 15:51		137.66
2/21/2026 16:51		136.58
2/22/2026 16:52		136.94
2/23/2026 15:52		136.76
2/24/2026 12:52		136.4
2/25/2026 12:52		136.4
1/26/2026 14:46		138.92
1/27/2026 14:46		138.92
1/28/2026 15:46		138.92
1/29/2026 14:47		138.56
1/30/2026 14:47		138.56
1/31/2026 15:47		138.74
2/1/2026 14:47		139.1
2/2/2026 12:47		139.1
2/3/2026 15:48		138.92
2/4/2026 14:48		138.92

2/5/2026 11:48	138.92	
2/6/2026 13:37	139.46	
2/7/2026 16:45	139.1	
2/8/2026 15:45	140	
2/9/2026 12:45	139.1	
2/10/2026 12:46	138.56	
2/11/2026 15:46	139.28	
2/12/2026 12:46	139.46	
2/13/2026 14:46	139.82	
2/14/2026 13:50	139.46	
2/15/2026 11:50	138.92	
2/16/2026 0:50	138.2	
2/17/2026 11:51	138.74	
2/18/2026 15:51	139.46	
2/19/2026 14:51	138.92	
2/20/2026 15:51	140.72	
2/21/2026 16:51	139.46	
2/22/2026 15:52	139.64	
2/23/2026 16:52	140.18	
2/24/2026 12:52	140	
2/25/2026 13:52	139.64	
1/26/2026 10:46		138.38
1/27/2026 15:46		138.2
1/28/2026 15:46		138.38
1/29/2026 12:47		138.02
1/30/2026 11:47		138.2
1/31/2026 17:47		138.38
2/1/2026 11:47		138.56
2/2/2026 11:47		138.74
2/3/2026 9:47		138.2
2/4/2026 10:48		138.56
2/5/2026 13:48		138.92
2/6/2026 14:37		139.46
2/7/2026 11:45		138.74
2/8/2026 16:45		139.1
2/9/2026 12:45		138.56
2/10/2026 13:46		138.02
2/11/2026 16:46		138.56
2/12/2026 11:46		139.1
2/13/2026 15:46		138.92
2/14/2026 12:50		139.1
2/15/2026 11:50		138.38
2/16/2026 16:50		137.66
2/17/2026 8:50		138.2

2/18/2026 10:51	139.28
2/19/2026 14:51	138.56
2/20/2026 16:51	139.28
2/21/2026 16:51	138.56
2/22/2026 10:51	138.92
2/23/2026 17:52	140.18
2/24/2026 12:52	139.82
2/25/2026 13:52	139.82

1/26/2026 11:46	141.8
1/27/2026 10:46	141.8
1/28/2026 15:46	141.98
1/29/2026 11:47	141.62
1/30/2026 12:47	141.8
1/31/2026 10:47	141.8
2/1/2026 12:47	142.34
2/2/2026 11:47	142.34
2/3/2026 13:48	141.8
2/4/2026 10:48	141.98
2/5/2026 11:48	142.34
2/6/2026 12:37	142.52
2/7/2026 11:45	141.98
2/8/2026 12:45	142.52
2/9/2026 12:45	142.16
2/10/2026 12:46	141.26
2/11/2026 13:46	141.8
2/12/2026 11:46	142.52
2/13/2026 10:46	142.16
2/14/2026 12:50	142.52
2/15/2026 11:50	141.8
2/16/2026 17:50	140.9
2/17/2026 11:50	141.44
2/18/2026 10:51	142.16
2/19/2026 14:51	141.62
2/20/2026 15:51	142.52
2/21/2026 13:51	141.8
2/22/2026 15:51	142.16
2/23/2026 17:52	142.88
2/24/2026 12:52	142.88
2/25/2026 13:52	142.7

TP-17	15 ft	30 ft	45 ft	60 ft	80 ft	100 ft	125 ft
1/26/2026 10:46	134.78						
1/27/2026 9:46	135.14						
1/28/2026 10:46	133.52						
1/29/2026 9:46	132.98						

1/30/2026 9:47	132.8
1/31/2026 9:47	133.34
2/1/2026 11:47	133.34
2/2/2026 11:38	132.98
2/3/2026 21:39	134.06
2/4/2026 11:00	136.76
2/5/2026 10:58	136.22
2/6/2026 11:58	137.66
2/7/2026 10:45	137.84
2/8/2026 10:45	138.92
2/9/2026 11:45	137.3
2/9/2026 23:45	135.32
2/11/2026 16:46	137.12
2/12/2026 11:46	138.38
2/13/2026 9:46	138.2
2/14/2026 11:50	138.92
2/15/2026 11:50	139.1
2/16/2026 17:50	138.56
2/17/2026 13:51	139.82
2/18/2026 11:51	140.9
2/19/2026 15:51	140.54
2/20/2026 17:51	141.98
2/21/2026 16:51	141.62
2/22/2026 9:51	142.34
2/23/2026 9:52	142.7
2/24/2026 12:52	142.88
2/25/2026 11:09	142.88
1/26/2026 10:46	136.94
1/27/2026 10:46	136.76
1/28/2026 10:46	136.58
1/29/2026 10:46	136.22
1/30/2026 10:47	136.4
1/31/2026 10:47	136.58
2/1/2026 10:47	136.58
2/2/2026 11:38	136.76
2/3/2026 9:39	136.4
2/4/2026 11:00	136.4
2/5/2026 10:58	136.58
2/6/2026 11:58	137.12
2/7/2026 10:45	136.76
2/8/2026 11:45	137.12
2/9/2026 12:45	137.84
2/10/2026 15:46	137.48
2/11/2026 13:46	137.84

2/12/2026 11:46	138.2	
2/13/2026 9:46	137.66	
2/14/2026 11:50	138.02	
2/15/2026 10:50	137.3	
2/16/2026 7:50	136.94	
2/17/2026 7:51	137.48	
2/18/2026 9:51	137.84	
2/19/2026 15:51	137.3	
2/20/2026 17:51	137.84	
2/21/2026 9:51	137.66	
2/22/2026 9:51	138.2	
2/23/2026 17:52	138.38	
2/24/2026 12:52	139.28	
2/25/2026 17:10	140.36	
1/26/2026 10:46		141.98
1/27/2026 10:46		141.98
1/28/2026 10:46		142.16
1/29/2026 11:47		141.8
1/30/2026 10:47		141.8
1/31/2026 9:47		142.16
2/1/2026 10:47		142.34
2/2/2026 11:38		142.7
2/3/2026 9:39		142.52
2/4/2026 9:39		142.16
2/5/2026 10:58		142.7
2/6/2026 11:58		142.52
2/7/2026 10:45		142.34
2/8/2026 11:45		142.52
2/9/2026 12:45		142.34
2/10/2026 10:46		141.62
2/11/2026 13:46		141.98
2/12/2026 11:46		142.7
2/13/2026 9:46		142.16
2/14/2026 10:50		142.34
2/15/2026 10:50		141.98
2/16/2026 12:50		141.62
2/17/2026 7:51		142.16
2/18/2026 11:51		142.34
2/19/2026 15:51		141.8
2/20/2026 12:51		142.34
2/21/2026 8:51		141.8
2/22/2026 8:51		142.16
2/23/2026 9:52		142.16
2/24/2026 11:52		142.52

2/25/2026 11:09	142.52	
1/26/2026 10:46		142.52
1/27/2026 10:46		142.34
1/28/2026 10:46		142.7
1/29/2026 11:47		142.16
1/30/2026 10:47		142.16
1/31/2026 10:47		142.52
2/1/2026 10:47		142.7
2/2/2026 11:38		143.06
2/3/2026 9:39		142.52
2/4/2026 11:00		142.52
2/5/2026 10:58		143.24
2/6/2026 11:58		143.24
2/7/2026 16:45		142.88
2/8/2026 11:45		143.06
2/9/2026 12:45		142.7
2/10/2026 14:46		142.34
2/11/2026 16:46		142.7
2/12/2026 12:46		143.24
2/13/2026 9:46		142.7
2/14/2026 11:50		143.06
2/15/2026 11:50		142.7
2/16/2026 12:50		142.16
2/17/2026 7:51		142.7
2/18/2026 10:51		142.88
2/19/2026 15:51		142.34
2/20/2026 17:51		143.06
2/21/2026 8:51		142.34
2/22/2026 8:51		142.7
2/23/2026 17:52		143.06
2/24/2026 11:52		143.06
2/25/2026 11:09		143.24
1/26/2026 10:46		143.78
1/27/2026 15:46		143.96
1/28/2026 14:46		143.78
1/29/2026 17:47		143.78
1/30/2026 16:47		143.96
1/31/2026 11:47		143.96
2/1/2026 11:47		144.14
2/2/2026 11:38		144.5
2/3/2026 17:39		144.32
2/4/2026 11:00		143.96
2/5/2026 11:58		143.96
2/6/2026 11:58		144.86

2/7/2026 16:45	144.5
2/8/2026 17:45	144.68
2/9/2026 16:45	144.14
2/10/2026 13:46	143.42
2/11/2026 16:46	144.5
2/12/2026 15:46	144.86
2/13/2026 15:46	144.5
2/14/2026 10:50	144.32
2/15/2026 11:50	143.96
2/16/2026 8:50	143.24
2/17/2026 12:51	143.96
2/18/2026 11:51	144.68
2/19/2026 17:51	144.14
2/20/2026 17:51	145.4
2/21/2026 9:51	144.5
2/22/2026 15:52	144.5
2/23/2026 17:52	145.22
2/24/2026 12:52	145.04
2/25/2026 11:09	145.22
1/26/2026 10:46	145.04
1/27/2026 15:46	145.04
1/28/2026 14:46	145.04
1/29/2026 10:46	144.86
1/30/2026 10:47	145.04
1/31/2026 10:47	145.22
2/1/2026 11:47	145.4
2/2/2026 11:38	145.58
2/3/2026 16:39	145.22
2/4/2026 11:00	145.22
2/5/2026 10:58	145.4
2/6/2026 11:58	145.94
2/7/2026 10:45	145.4
2/8/2026 11:45	145.58
2/9/2026 12:45	145.4
2/10/2026 13:46	144.5
2/11/2026 16:46	145.4
2/12/2026 11:46	145.76
2/13/2026 15:46	145.58
2/14/2026 11:50	145.58
2/15/2026 11:50	144.86
2/16/2026 8:50	144.14
2/17/2026 11:51	144.68
2/18/2026 11:51	145.22
2/19/2026 15:51	144.68

2/20/2026 12:51	145.94
2/21/2026 9:51	145.4
2/22/2026 15:52	145.58
2/23/2026 15:52	145.94
2/24/2026 12:52	146.3
2/25/2026 11:09	146.3
1/26/2026 10:46	157.64
1/27/2026 15:46	157.82
1/28/2026 14:46	157.82
1/29/2026 15:47	157.82
1/30/2026 16:47	158
1/31/2026 16:47	158
2/1/2026 11:47	158
2/2/2026 11:38	157.64
2/3/2026 16:39	157.28
2/4/2026 14:00	157.28
2/5/2026 10:58	157.28
2/6/2026 11:58	157.64
2/7/2026 10:45	157.1
2/8/2026 16:45	157.82
2/9/2026 13:45	157.64
2/10/2026 13:46	157.1
2/11/2026 16:46	158
2/12/2026 11:46	158.18
2/13/2026 15:46	158.18
2/14/2026 11:50	157.82
2/15/2026 13:50	157.46
2/16/2026 9:50	157.1
2/17/2026 12:51	157.1
2/18/2026 15:51	158
2/19/2026 12:51	157.64
2/20/2026 12:51	158.72
2/21/2026 9:51	158.18
2/22/2026 14:52	158.36
2/23/2026 15:52	158.9
2/24/2026 13:52	158.9
2/25/2026 11:09	158.72

TP-18	15 ft	30 ft	45 ft
1/26/2026 12:12	140.9		
1/27/2026 14:12	140.9		
1/28/2026 15:13	141.08		
1/29/2026 15:13	140.72		
1/30/2026 14:13	140.72		
1/31/2026 16:13	140.72		

2/1/2026 15:13	141.26	
2/2/2026 14:14	141.26	
2/3/2026 16:14	140.9	
2/4/2026 15:14	140.72	
2/5/2026 14:14	141.08	
2/6/2026 14:15	141.26	
2/7/2026 16:45	140.9	
2/8/2026 13:45	141.44	
2/9/2026 10:45	140.72	
2/10/2026 12:46	140	
2/11/2026 14:46	140.9	
2/12/2026 11:46	141.26	
2/13/2026 15:46	141.26	
2/14/2026 10:50	141.08	
2/15/2026 11:50	140.36	
2/16/2026 2:50	139.64	
2/17/2026 14:51	140.36	
2/18/2026 10:51	141.26	
2/19/2026 15:51	140.18	
2/20/2026 16:51	141.26	
2/21/2026 16:51	140.72	
2/22/2026 14:52	141.08	
2/23/2026 15:52	141.44	
2/24/2026 11:52	141.26	
2/25/2026 11:52	141.44	
1/26/2026 12:12		160.16
1/27/2026 11:12		160.34
1/28/2026 11:12		160.52
1/29/2026 11:13		160.16
1/30/2026 13:13		160.52
1/31/2026 11:13		160.34
2/1/2026 11:13		161.24
2/2/2026 11:14		161.24
2/3/2026 13:14		160.7
2/4/2026 11:14		160.88
2/5/2026 11:14		161.24
2/6/2026 13:15		161.6
2/7/2026 10:45		161.24
2/8/2026 11:45		161.78
2/9/2026 11:45		161.6
2/10/2026 13:46		160.34
2/11/2026 14:46		161.24
2/12/2026 11:46		162.14
2/13/2026 10:46		161.78

2/14/2026 10:50	161.96
2/15/2026 11:50	161.42
2/16/2026 15:50	160.7
2/17/2026 7:51	161.06
2/18/2026 10:51	161.96
2/19/2026 16:51	161.24
2/20/2026 13:51	162.14
2/21/2026 9:51	161.96
2/22/2026 9:51	162.32
2/23/2026 16:52	162.86
2/24/2026 12:52	163.4
2/25/2026 11:52	163.22
1/26/2026 11:12	192.02
1/27/2026 10:12	192.2
1/28/2026 12:12	192.38
1/29/2026 11:13	192.2
1/30/2026 9:13	192.2
1/31/2026 10:13	192.38
2/1/2026 12:13	193.28
2/2/2026 12:14	194
2/3/2026 15:14	192.92
2/4/2026 10:14	193.1
2/5/2026 11:14	193.46
2/6/2026 12:15	194.18
2/7/2026 9:45	193.82
2/8/2026 12:45	194.36
2/9/2026 11:45	194.18
2/10/2026 14:46	193.1
2/11/2026 13:46	193.82
2/12/2026 11:46	194.9
2/13/2026 9:46	194.36
2/14/2026 9:50	194.72
2/15/2026 13:50	194.36
2/16/2026 6:50	193.46
2/17/2026 7:51	194.18
2/18/2026 10:51	195.26
2/19/2026 12:51	194.18
2/20/2026 12:51	195.26
2/21/2026 12:51	195.26
2/22/2026 13:52	195.8
2/23/2026 9:52	195.8
2/24/2026 9:52	196.52
2/25/2026 13:52	196.88

TP-19                    15 ft            30 ft            45 ft            75 ft            100 ft            125 ft            150 ft

1/26/2026 14:46	136.94	
1/27/2026 1:46	136.58	
1/28/2026 15:46	135.5	
1/28/2026 23:46	134.6	
1/30/2026 16:47	135.14	
1/31/2026 16:47	134.78	
2/1/2026 14:47	136.04	
2/2/2026 18:47	136.76	
2/3/2026 21:48	136.76	
2/4/2026 11:48	136.58	
2/5/2026 11:48	136.94	
2/6/2026 13:48	137.48	
2/7/2026 16:45	137.3	
2/8/2026 11:45	137.3	
2/9/2026 16:45	137.12	
2/10/2026 13:46	136.94	
2/11/2026 14:46	138.38	
2/12/2026 12:46	138.92	
2/13/2026 17:46	139.28	
2/14/2026 13:50	139.64	
2/15/2026 11:50	139.64	
2/16/2026 18:50	139.82	
2/17/2026 14:51	140.9	
2/18/2026 16:51	141.26	
2/19/2026 15:51	140.72	
2/20/2026 17:51	140.9	
2/21/2026 17:51	140.18	
2/22/2026 15:52	139.82	
2/23/2026 17:52	140	
2/24/2026 13:52	139.64	
2/25/2026 13:52	139.46	
1/26/2026 15:46		139.82
1/27/2026 22:46		143.42
1/28/2026 14:46		145.58
1/29/2026 14:47		146.48
1/30/2026 16:47		146.12
1/31/2026 5:47		146.3
2/1/2026 11:47		143.96
2/2/2026 13:47		144.5
2/2/2026 23:47		143.24
2/4/2026 15:48		142.88
2/5/2026 11:48		142.7
2/6/2026 13:48		142.88
2/7/2026 16:45		142.34

2/8/2026 15:45	142.52	
2/9/2026 16:45	142.16	
2/10/2026 13:46	141.62	
2/11/2026 14:46	141.8	
2/12/2026 11:46	141.8	
2/13/2026 15:46	141.98	
2/14/2026 11:50	141.62	
2/15/2026 11:50	141.44	
2/16/2026 1:50	140.9	
2/17/2026 14:51	141.44	
2/18/2026 16:51	142.16	
2/19/2026 14:51	141.44	
2/20/2026 16:51	142.16	
2/21/2026 16:51	141.62	
2/22/2026 15:52	141.62	
2/23/2026 17:52	142.16	
2/24/2026 13:52	141.62	
2/25/2026 13:52	141.44	
1/26/2026 16:46		146.84
1/27/2026 15:46		147.02
1/28/2026 11:46		147.2
1/29/2026 16:47		147.38
1/30/2026 16:47		147.2
1/31/2026 15:47		147.74
2/1/2026 11:47		147.74
2/2/2026 11:47		147.74
2/3/2026 16:48		147.74
2/4/2026 16:48		147.74
2/5/2026 11:48		147.38
2/6/2026 10:48		147.74
2/7/2026 16:45		147.74
2/8/2026 15:45		147.92
2/9/2026 12:45		147.38
2/10/2026 10:46		147.02
2/11/2026 16:46		147.56
2/12/2026 15:46		147.2
2/13/2026 15:46		147.2
2/14/2026 15:50		147.02
2/15/2026 11:50		146.66
2/16/2026 3:50		146.3
2/17/2026 8:50		146.3
2/18/2026 16:51		147.2
2/19/2026 12:51		146.48
2/20/2026 16:51		147.38

2/21/2026 16:51	147.02	
2/22/2026 15:52	147.02	
2/23/2026 17:52	147.56	
2/24/2026 15:52	146.84	
2/25/2026 13:52	146.84	
1/26/2026 12:46		147.2
1/27/2026 14:46		147.38
1/28/2026 14:46		147.56
1/29/2026 14:47		147.2
1/30/2026 13:47		147.2
1/31/2026 11:47		147.2
2/1/2026 14:47		147.56
2/2/2026 11:47		147.74
2/3/2026 14:48		147.2
2/4/2026 11:48		147.02
2/5/2026 11:48		147.02
2/6/2026 13:48		147.74
2/7/2026 16:45		147.2
2/8/2026 15:45		147.74
2/9/2026 16:45		146.84
2/10/2026 13:46		145.76
2/11/2026 14:46		146.66
2/12/2026 12:46		147.02
2/13/2026 15:46		146.66
2/14/2026 13:50		146.48
2/15/2026 13:50		145.76
2/16/2026 15:50		144.68
2/17/2026 14:51		145.4
2/18/2026 16:51		146.3
2/19/2026 15:51		145.58
2/20/2026 13:51		146.3
2/21/2026 15:51		145.94
2/22/2026 15:51		146.3
2/23/2026 17:52		146.84
2/24/2026 13:52		146.84
2/25/2026 14:52		147.02
1/26/2026 12:46		148.46
1/27/2026 15:46		148.64
1/28/2026 13:46		148.46
1/29/2026 14:47		148.46
1/30/2026 16:47		148.46
1/31/2026 13:47		148.28
2/1/2026 14:47		148.46
2/2/2026 11:47		148.64

2/3/2026 14:48	148.1
2/4/2026 15:48	148.1
2/5/2026 11:48	148.1
2/6/2026 13:48	148.64
2/7/2026 16:45	148.46
2/8/2026 15:45	148.64
2/9/2026 12:45	147.92
2/10/2026 13:46	147.2
2/11/2026 16:46	147.92
2/12/2026 12:46	148.1
2/13/2026 15:46	147.74
2/14/2026 11:50	147.56
2/15/2026 11:50	147.02
2/16/2026 1:50	146.3
2/17/2026 14:51	146.84
2/18/2026 16:51	147.74
2/19/2026 15:51	147.02
2/20/2026 16:51	147.74
2/21/2026 16:51	147.38
2/22/2026 15:51	147.56
2/23/2026 17:52	148.1
2/24/2026 13:52	147.56
2/25/2026 13:52	147.74
1/26/2026 14:46	147.92
1/27/2026 15:46	148.1
1/28/2026 14:46	148.1
1/29/2026 15:47	147.92
1/30/2026 15:47	147.92
1/31/2026 15:47	147.92
2/1/2026 14:47	148.1
2/2/2026 11:47	148.1
2/3/2026 16:48	147.92
2/4/2026 14:48	147.74
2/5/2026 11:48	147.56
2/6/2026 13:48	148.1
2/7/2026 16:45	147.74
2/8/2026 15:45	148.46
2/9/2026 14:45	147.56
2/10/2026 13:46	146.48
2/11/2026 16:46	147.2
2/12/2026 12:46	147.2
2/13/2026 15:46	147.56
2/14/2026 13:50	147.02
2/15/2026 11:50	146.3

2/16/2026 15:50				145.4
2/17/2026 13:51				145.76
2/18/2026 16:51				147.02
2/19/2026 14:51				145.76
2/20/2026 15:51				147.2
2/21/2026 16:51				146.84
2/22/2026 15:51				147.02
2/23/2026 16:52				147.74
2/24/2026 12:52				147.02
2/25/2026 13:52				147.38
1/26/2026 14:46				160.7
1/27/2026 15:46				160.88
1/28/2026 15:46				160.88
1/29/2026 15:47				160.88
1/30/2026 15:47				160.88
1/31/2026 15:47				161.06
2/1/2026 14:47				161.42
2/2/2026 13:47				161.42
2/3/2026 16:48				161.42
2/4/2026 15:48				161.42
2/5/2026 14:48				161.42
2/6/2026 13:48				161.78
2/7/2026 16:45				161.96
2/8/2026 15:45				162.5
2/9/2026 14:45				161.42
2/10/2026 13:46				160.88
2/11/2026 16:46				161.78
2/12/2026 12:46				161.78
2/13/2026 15:46				162.32
2/14/2026 15:50				161.78
2/15/2026 11:50				161.24
2/16/2026 8:50				160.7
2/17/2026 14:51				161.06
2/18/2026 16:51				162.5
2/19/2026 15:51				161.24
2/20/2026 16:51				162.68
2/21/2026 16:51				162.14
2/22/2026 15:51				162.32
2/23/2026 17:52				163.22
2/24/2026 13:52				162.14
2/25/2026 14:52				162.5

TP-20	15 ft	30 ft	45 ft	
1/26/2026 12:47		127.4		
1/27/2026 14:47		127.04		

1/28/2026 15:48	126.68	
1/29/2026 15:48	126.14	
1/30/2026 17:48	126.5	
1/31/2026 10:48	125.96	
2/1/2026 14:48	125.78	
2/2/2026 12:49	126.5	
2/3/2026 15:49	126.32	
2/4/2026 11:49	126.5	
2/5/2026 11:49	126.86	
2/6/2026 13:49	127.76	
2/7/2026 16:45	127.04	
2/8/2026 15:45	126.86	
2/9/2026 11:45	126.14	
2/10/2026 13:46	126.32	
2/11/2026 14:46	127.22	
2/12/2026 12:46	127.04	
2/13/2026 15:46	127.4	
2/14/2026 13:50	127.22	
2/15/2026 13:50	126.86	
2/16/2026 7:50	126.32	
2/17/2026 12:51	127.04	
2/18/2026 16:51	127.04	
2/19/2026 17:51	126.5	
2/20/2026 17:51	127.4	
2/21/2026 16:51	126.86	
2/22/2026 15:52	127.04	
2/23/2026 15:52	127.58	
2/24/2026 12:52	127.76	
2/25/2026 16:52	127.76	
1/26/2026 14:47		135.14
1/27/2026 14:47		134.96
1/28/2026 15:48		134.6
1/29/2026 14:48		134.24
1/30/2026 14:48		134.96
1/31/2026 15:48		134.06
2/1/2026 14:48		134.06
2/2/2026 14:49		134.96
2/3/2026 15:49		135.14
2/4/2026 14:49		134.96
2/5/2026 13:49		135.32
2/6/2026 13:49		136.4
2/7/2026 13:45		134.6
2/8/2026 15:45		134.96
2/9/2026 13:45		134.24

2/10/2026 13:46	134.06	
2/11/2026 15:46	134.78	
2/12/2026 12:46	134.96	
2/13/2026 14:46	135.32	
2/14/2026 15:50	135.14	
2/15/2026 13:50	134.78	
2/15/2026 23:50	134.06	
2/17/2026 12:51	134.24	
2/18/2026 16:51	134.96	
2/19/2026 14:51	133.88	
2/20/2026 16:51	135.32	
2/21/2026 15:51	134.96	
2/22/2026 15:52	135.32	
2/23/2026 15:52	135.86	
2/24/2026 12:52	135.5	
2/25/2026 14:52	136.22	
1/26/2026 14:47		140
1/27/2026 14:47		140
1/28/2026 15:48		140.18
1/29/2026 14:48		140
1/30/2026 14:48		140
1/31/2026 15:48		139.82
2/1/2026 14:48		140.36
2/2/2026 14:49		140
2/3/2026 16:49		140.18
2/4/2026 15:49		140
2/5/2026 13:49		140
2/6/2026 13:49		140.36
2/7/2026 15:45		140
2/8/2026 15:45		140.54
2/9/2026 13:45		139.82
2/10/2026 13:46		139.28
2/11/2026 15:46		140.18
2/12/2026 14:46		140.18
2/13/2026 15:46		140.54
2/14/2026 13:50		140.18
2/15/2026 13:50		139.64
2/16/2026 8:50		138.92
2/17/2026 12:51		139.28
2/18/2026 16:51		141.62
2/19/2026 14:51		140.72
2/20/2026 16:51		142.34
2/21/2026 16:51		142.16
2/22/2026 15:52		142.52

2/23/2026 15:52				142.88					
2/24/2026 13:52				142.34					
2/25/2026 15:52				142.88					
TP-21	15 ft	30 ft	45 ft	60 ft	70 ft	85 ft	95 ft	110 ft	
1/26/2026 11:41	118.04								
1/27/2026 13:41	118.4								
1/28/2026 14:41	118.76								
1/29/2026 12:41	118.22								
1/30/2026 15:41	118.4								
1/31/2026 15:41	118.4								
2/1/2026 14:41	118.58								
2/2/2026 11:41	118.76								
2/3/2026 14:41	117.5								
2/4/2026 22:41	117.32								
2/5/2026 15:41	118.94								
2/6/2026 13:41	119.48								
2/7/2026 10:41	118.94								
2/8/2026 15:42	119.84								
2/9/2026 13:42	120.2								
2/10/2026 13:42	119.66								
2/11/2026 12:42	119.3								
2/12/2026 12:42	119.3								
2/13/2026 13:42	117.5								
2/14/2026 12:42	117.14								
2/15/2026 13:42	116.6								
2/16/2026 12:24	115.7								
2/17/2026 11:42	115.16								
2/18/2026 15:42	115.34								
2/19/2026 15:42	115.34								
2/20/2026 16:42	115.34								
2/21/2026 13:42	114.44								
2/22/2026 14:42	114.8								
2/23/2026 16:42	115.34								
2/24/2026 12:42	115.88								
2/25/2026 13:42	116.24								
1/26/2026 11:41		142.52							
1/27/2026 13:41		142.34							
1/28/2026 11:41		142.52							
1/29/2026 11:41		142.16							
1/30/2026 12:41		142.16							
1/31/2026 10:41		141.98							
2/1/2026 10:41		142.16							
2/2/2026 12:41		142.16							
2/3/2026 15:41		141.98							

2/4/2026 11:41	141.8	
2/5/2026 11:41	141.8	
2/6/2026 11:41	141.98	
2/7/2026 10:41	141.62	
2/8/2026 15:42	142.34	
2/9/2026 11:42	141.8	
2/10/2026 13:42	141.08	
2/11/2026 14:42	141.44	
2/12/2026 12:42	141.98	
2/13/2026 16:42	141.8	
2/14/2026 12:42	141.62	
2/15/2026 11:42	141.26	
2/16/2026 1:42	140.36	
2/17/2026 11:42	140.9	
2/18/2026 15:42	141.26	
2/19/2026 14:42	140.72	
2/20/2026 16:42	141.62	
2/21/2026 15:42	141.26	
2/22/2026 15:42	141.44	
2/23/2026 16:42	141.8	
2/24/2026 12:42	141.98	
2/25/2026 12:42	141.8	
1/26/2026 11:41		150.08
1/27/2026 11:41		150.08
1/28/2026 11:41		150.08
1/29/2026 14:41		150.26
1/30/2026 13:41		150.08
1/31/2026 12:41		150.26
2/1/2026 11:41		150.44
2/2/2026 10:25		150.26
2/3/2026 14:41		150.26
2/4/2026 14:41		150.26
2/5/2026 13:41		150.08
2/6/2026 12:41		150.62
2/7/2026 16:41		150.44
2/8/2026 15:42		150.98
2/9/2026 13:42		150.26
2/10/2026 12:42		149.72
2/11/2026 14:42		150.26
2/12/2026 12:42		150.26
2/13/2026 15:42		150.62
2/14/2026 11:42		150.26
2/15/2026 13:42		150.08
2/16/2026 12:24		149.36

2/17/2026 13:42	149.9	
2/18/2026 15:42	150.62	
2/19/2026 14:42	149.72	
2/20/2026 16:42	150.8	
2/21/2026 15:42	150.26	
2/22/2026 16:42	150.44	
2/23/2026 16:42	150.98	
2/24/2026 12:42	150.98	
2/25/2026 12:42	150.8	
1/26/2026 16:41		161.06
1/27/2026 15:41		161.06
1/28/2026 13:41		160.88
1/29/2026 12:41		160.52
1/30/2026 14:41		160.7
1/31/2026 14:41		160.7
2/1/2026 14:41		160.7
2/2/2026 13:41		160.7
2/3/2026 16:41		160.7
2/4/2026 16:41		160.52
2/5/2026 10:41		160.34
2/6/2026 12:41		160.52
2/7/2026 15:41		160.34
2/8/2026 15:42		161.06
2/9/2026 11:42		160.34
2/10/2026 13:42		159.62
2/11/2026 16:42		160.16
2/12/2026 12:42		160.16
2/13/2026 15:42		160.34
2/14/2026 11:42		159.98
2/15/2026 13:42		159.44
2/16/2026 4:42		158.72
2/17/2026 11:42		159.08
2/18/2026 15:42		159.8
2/19/2026 14:42		159.08
2/20/2026 16:42		159.98
2/21/2026 15:42		159.44
2/22/2026 14:42		159.62
2/23/2026 16:42		160.16
2/24/2026 12:42		159.98
2/25/2026 15:42		159.98
1/26/2026 15:41		167
1/27/2026 15:41		167
1/28/2026 11:41		166.82
1/29/2026 15:41		166.64

1/30/2026 15:41	166.46	
1/31/2026 15:41	166.46	
2/1/2026 14:41	166.46	
2/2/2026 13:41	166.28	
2/3/2026 16:41	166.28	
2/4/2026 16:41	166.1	
2/5/2026 10:41	165.74	
2/6/2026 12:41	165.92	
2/7/2026 15:41	165.74	
2/8/2026 15:42	166.1	
2/9/2026 11:42	165.38	
2/10/2026 12:42	164.66	
2/11/2026 16:42	165.2	
2/12/2026 12:42	165.02	
2/13/2026 15:42	165.38	
2/14/2026 11:42	164.84	
2/15/2026 12:42	164.3	
2/16/2026 0:42	163.4	
2/17/2026 13:42	163.94	
2/18/2026 15:42	164.66	
2/19/2026 14:42	163.76	
2/20/2026 16:42	164.84	
2/21/2026 16:42	164.48	
2/22/2026 15:42	164.3	
2/23/2026 16:42	164.84	
2/24/2026 12:42	164.3	
2/25/2026 15:42	164.48	
1/26/2026 16:41		183.92
1/27/2026 16:41		183.74
1/28/2026 12:41		183.38
1/29/2026 15:41		183.38
1/30/2026 15:41		183.2
1/31/2026 15:41		183.38
2/1/2026 13:41		183.02
2/2/2026 14:41		183.2
2/3/2026 16:41		183.38
2/4/2026 16:41		182.84
2/5/2026 10:41		182.66
2/6/2026 10:41		183.02
2/7/2026 14:41		182.3
2/8/2026 15:42		183.2
2/9/2026 11:42		182.48
2/10/2026 11:42		181.58
2/11/2026 16:42		182.12

2/12/2026 12:42	181.94	
2/13/2026 16:42	183.38	
2/14/2026 16:42	182.12	
2/15/2026 12:42	181.58	
2/16/2026 17:42	181.4	
2/17/2026 9:42	181.04	
2/18/2026 15:42	181.94	
2/19/2026 16:42	181.22	
2/20/2026 16:42	182.12	
2/21/2026 16:42	181.22	
2/22/2026 16:42	182.12	
2/23/2026 16:42	182.66	
2/24/2026 12:42	182.12	
2/25/2026 15:42	182.3	
1/26/2026 14:41		210.92
1/27/2026 9:41		210.2
1/28/2026 11:41		210.92
1/29/2026 14:41		210.74
1/30/2026 17:41		210.92
1/31/2026 15:41		210.56
2/1/2026 14:41		210.74
2/2/2026 11:41		210.38
2/3/2026 15:41		211.1
2/4/2026 17:41		210.2
2/5/2026 13:41		210.38
2/6/2026 13:41		210.38
2/7/2026 16:41		211.1
2/8/2026 15:42		210.74
2/9/2026 15:42		210.02
2/10/2026 14:42		209.12
2/11/2026 12:42		210.38
2/12/2026 15:42		210.56
2/13/2026 17:42		210.56
2/14/2026 13:42		209.66
2/15/2026 13:42		210.38
2/16/2026 14:42		209.3
2/17/2026 8:42		208.76
2/18/2026 15:42		209.84
2/19/2026 14:42		209.66
2/20/2026 16:42		210.56
2/21/2026 17:42		209.12
2/22/2026 15:42		209.84
2/23/2026 17:42		209.66
2/24/2026 15:42		210.2

2/25/2026 15:42	209.66	
1/26/2026 16:41		256.64
1/27/2026 15:41		256.46
1/28/2026 15:41		256.64
1/29/2026 15:41		256.46
1/30/2026 16:41		256.64
1/31/2026 16:41		257
2/1/2026 14:41		257
2/2/2026 16:41		257.18
2/3/2026 16:41		257.18
2/4/2026 16:41		257.18
2/5/2026 14:41		256.82
2/6/2026 16:41		257.18
2/7/2026 16:41		257.54
2/8/2026 15:42		258.08
2/9/2026 12:42		256.82
2/10/2026 12:42		256.28
2/11/2026 16:42		257.18
2/12/2026 15:42		257
2/13/2026 16:42		258.08
2/14/2026 16:42		257.18
2/15/2026 13:42		256.82
2/16/2026 8:42		255.74
2/17/2026 13:42		256.1
2/18/2026 15:42		257.54
2/19/2026 15:42		256.46
2/20/2026 16:42		258.08
2/21/2026 16:42		257.36
2/22/2026 16:42		257.54
2/23/2026 17:42		258.8
2/24/2026 16:42		257.54
2/25/2026 16:42		258.08

TP-22            15 ft

1/27/2026 0:41	N/A
1/28/2026 0:41	N/A
1/29/2026 0:41	N/A
1/30/2026 0:41	N/A
1/31/2026 0:41	N/A
2/1/2026 0:41	N/A
2/2/2026 0:41	N/A
2/3/2026 0:41	N/A
2/4/2026 0:41	N/A
2/5/2026 0:41	N/A
2/6/2026 0:41	N/A

2/7/2026 0:41	N/A				
2/8/2026 0:42	N/A				
2/9/2026 0:42	N/A				
2/10/2026 0:42	N/A				
2/11/2026 14:33	203.54				
2/12/2026 15:33	203.72				
2/13/2026 16:33	203.72				
2/14/2026 13:33	203.36				
2/15/2026 14:33	202.64				
2/16/2026 1:33	201.92				
2/17/2026 16:34	202.46				
2/18/2026 13:34	203				
2/19/2026 17:34	201.92				
2/20/2026 14:34	203.18				
2/21/2026 15:35	203.18				
2/22/2026 16:35	203.18				
2/23/2026 16:35	203.72				
2/24/2026 13:35	203.18				
2/25/2026 13:35	203.18				
TP-23	15 ft	30 ft	45 ft	75 ft	
1/27/2026 0:41	N/A				
1/28/2026 0:41	N/A				
1/29/2026 0:41	N/A				
1/30/2026 0:41	N/A				
1/31/2026 0:41	N/A				
2/1/2026 0:41	N/A				
2/2/2026 0:41	N/A				
2/3/2026 0:41	N/A				
2/4/2026 0:41	N/A				
2/5/2026 0:41	N/A				
2/6/2026 0:41	N/A				
2/7/2026 0:41	N/A				
2/8/2026 0:42	N/A				
2/9/2026 0:42	N/A				
2/10/2026 18:42	184.82				
2/11/2026 5:42	184.1				
2/12/2026 10:42	184.28				
2/13/2026 14:42	184.1				
2/14/2026 12:42	183.02				
2/15/2026 13:42	183.38				
2/16/2026 8:42	183.2				
2/16/2026 23:42	183.2				
2/18/2026 16:42	183.74				
2/19/2026 15:42	183.2				

2/20/2026 18:42	190.04	
2/20/2026 23:42	188.06	
2/22/2026 3:42	187.34	
2/22/2026 23:42	185.36	
2/24/2026 10:42	185.18	
2/25/2026 10:16	0	
1/27/2026 0:41	N/A	
1/28/2026 0:41	N/A	
1/29/2026 0:41	N/A	
1/30/2026 0:41	N/A	
1/31/2026 0:41	N/A	
2/1/2026 0:41	N/A	
2/2/2026 0:41	N/A	
2/3/2026 0:41	N/A	
2/4/2026 0:41	N/A	
2/5/2026 0:41	N/A	
2/6/2026 0:41	N/A	
2/7/2026 0:41	N/A	
2/8/2026 0:42	N/A	
2/9/2026 0:42	N/A	
2/10/2026 12:42	220.28	
2/11/2026 15:42	220.46	
2/12/2026 12:42	220.28	
2/13/2026 15:42	220.46	
2/14/2026 11:42	220.1	
2/15/2026 11:42	219.74	
2/16/2026 13:42	219.56	
2/17/2026 14:42	220.46	
2/18/2026 16:42	221.18	
2/19/2026 15:42	220.82	
2/20/2026 15:42	221.54	
2/21/2026 16:42	221.54	
2/22/2026 16:42	221.72	
2/23/2026 17:42	221.9	
2/24/2026 13:42	221.72	
2/25/2026 10:16	0	
1/27/2026 0:41	N/A	
1/28/2026 0:41	N/A	
1/29/2026 0:41	N/A	
1/30/2026 0:41	N/A	
1/31/2026 0:41	N/A	
2/1/2026 0:41	N/A	
2/2/2026 0:41	N/A	
2/3/2026 0:41	N/A	

2/4/2026 0:41	N/A
2/5/2026 0:41	N/A
2/6/2026 0:41	N/A
2/7/2026 0:41	N/A
2/8/2026 0:42	N/A
2/9/2026 0:42	N/A
2/10/2026 12:42	227.12
2/11/2026 15:42	227.3
2/12/2026 11:42	226.94
2/13/2026 15:42	227.48
2/14/2026 15:42	226.94
2/15/2026 11:42	226.4
2/16/2026 19:42	226.4
2/17/2026 14:42	227.12
2/18/2026 16:42	228.2
2/19/2026 15:42	227.66
2/20/2026 15:42	228.56
2/21/2026 17:42	228.38
2/22/2026 16:42	228.74
2/23/2026 16:42	228.74
2/24/2026 12:42	228.56
2/25/2026 10:16	0
1/27/2026 0:41	N/A
1/28/2026 0:41	N/A
1/29/2026 0:41	N/A
1/30/2026 0:41	N/A
1/31/2026 0:41	N/A
2/1/2026 0:41	N/A
2/2/2026 0:41	N/A
2/3/2026 0:41	N/A
2/4/2026 0:41	N/A
2/5/2026 0:41	N/A
2/6/2026 0:41	N/A
2/7/2026 0:41	N/A
2/8/2026 0:42	N/A
2/9/2026 0:42	N/A
2/10/2026 11:42	260.42
2/11/2026 15:42	261.5
2/12/2026 15:42	261.5
2/13/2026 15:42	261.86
2/14/2026 15:42	261.5
2/15/2026 15:42	261.14
2/16/2026 4:42	260.6
2/17/2026 14:42	260.6

2/18/2026 16:42	261.32
2/19/2026 14:42	260.42
2/20/2026 17:42	261.5
2/21/2026 15:42	261.32
2/22/2026 16:42	261.5
2/23/2026 17:42	261.86
2/24/2026 13:42	261.14
2/25/2026 10:16	0

TP-24	15 ft	30 ft	45 ft	100 ft	155 ft	210 ft	265 ft	320 ft
-------	-------	-------	-------	--------	--------	--------	--------	--------

1/26/2026 15:41	92.12
1/27/2026 13:41	91.94
1/28/2026 15:41	91.94
1/29/2026 14:41	91.58
1/30/2026 14:41	91.76
1/31/2026 14:41	91.76
2/1/2026 14:41	91.94
2/2/2026 14:41	91.58
2/3/2026 16:41	91.4
2/4/2026 15:41	91.4
2/5/2026 13:41	91.22
2/6/2026 13:41	91.94
2/7/2026 15:41	91.04
2/8/2026 14:42	91.58
2/9/2026 13:42	91.22
2/10/2026 13:42	90.32
2/11/2026 13:42	90.86
2/12/2026 15:42	90.86
2/13/2026 15:42	90.86
2/14/2026 13:42	90.86
2/15/2026 13:42	90.32
2/16/2026 6:42	89.6
2/17/2026 14:42	89.78
2/17/2026 23:42	88.34
2/19/2026 16:42	85.46
2/20/2026 17:42	86.54
2/21/2026 16:42	86.72
2/22/2026 16:42	87.26
2/23/2026 15:42	87.62
2/24/2026 13:42	87.98
2/25/2026 16:42	88.16

1/26/2026 14:41	115.16
1/27/2026 14:41	115.34
1/28/2026 14:41	115.52
1/29/2026 14:41	115.34

1/30/2026 14:41	115.16	
1/31/2026 14:41	114.98	
2/1/2026 14:41	115.16	
2/2/2026 14:41	114.8	
2/3/2026 13:41	114.8	
2/4/2026 14:41	114.98	
2/5/2026 13:41	115.34	
2/6/2026 13:41	115.52	
2/7/2026 14:41	114.8	
2/8/2026 15:42	115.52	
2/9/2026 13:42	115.88	
2/10/2026 15:42	114.98	
2/11/2026 13:42	114.98	
2/12/2026 14:42	115.16	
2/13/2026 14:42	114.8	
2/14/2026 10:42	114.62	
2/15/2026 13:42	114.44	
2/16/2026 6:42	113.72	
2/17/2026 13:42	114.08	
2/18/2026 16:42	114.62	
2/19/2026 14:42	113.9	
2/20/2026 14:42	114.62	
2/21/2026 13:42	113.9	
2/22/2026 9:42	113.9	
2/23/2026 15:42	114.44	
2/24/2026 13:42	114.26	
2/25/2026 15:42	114.62	
1/26/2026 10:41		123.44
1/27/2026 10:41		123.44
1/28/2026 11:41		123.62
1/29/2026 12:41		123.44
1/30/2026 12:41		123.62
1/31/2026 10:41		123.62
2/1/2026 12:41		123.98
2/2/2026 10:41		123.8
2/3/2026 9:41		123.8
2/4/2026 10:41		123.98
2/5/2026 10:41		123.98
2/6/2026 10:41		123.98
2/7/2026 10:41		123.8
2/8/2026 13:42		124.16
2/9/2026 12:42		124.16
2/10/2026 13:42		123.62
2/11/2026 13:42		123.98

2/12/2026 12:42	124.16	
2/13/2026 13:42	123.98	
2/14/2026 10:42	123.98	
2/15/2026 10:42	123.62	
2/16/2026 9:42	123.26	
2/17/2026 13:42	123.62	
2/18/2026 16:42	123.98	
2/19/2026 12:42	123.44	
2/20/2026 13:42	123.98	
2/21/2026 9:42	123.8	
2/22/2026 13:42	124.16	
2/23/2026 9:42	124.34	
2/24/2026 13:42	124.7	
2/25/2026 10:42	124.7	
1/26/2026 11:41		132.98
1/27/2026 13:41		133.16
1/28/2026 14:41		133.7
1/29/2026 17:41		133.34
1/30/2026 14:41		134.24
1/31/2026 13:41		133.7
2/1/2026 12:41		133.52
2/2/2026 12:41		133.34
2/3/2026 13:41		133.34
2/4/2026 14:41		133.7
2/5/2026 10:41		133.52
2/6/2026 12:41		133.52
2/7/2026 14:41		133.34
2/8/2026 15:42		133.88
2/9/2026 13:42		134.24
2/10/2026 20:42		133.34
2/11/2026 13:42		133.52
2/12/2026 12:42		133.52
2/13/2026 14:42		133.52
2/14/2026 11:42		133.7
2/15/2026 15:42		133.52
2/16/2026 6:42		133.88
2/17/2026 13:42		133.52
2/18/2026 11:42		133.88
2/19/2026 15:42		134.96
2/20/2026 14:42		133.88
2/21/2026 13:42		133.34
2/22/2026 9:42		133.52
2/23/2026 15:42		134.6
2/24/2026 13:42		133.88

2/25/2026 15:42	134.96	
1/26/2026 14:41		162.14
1/27/2026 13:41		162.32
1/28/2026 13:41		162.32
1/29/2026 12:41		162.14
1/30/2026 13:41		162.32
1/31/2026 10:41		162.14
2/1/2026 11:41		162.32
2/2/2026 12:41		162.5
2/3/2026 11:41		162.32
2/4/2026 14:41		162.32
2/5/2026 12:41		162.68
2/6/2026 12:41		162.5
2/7/2026 16:41		162.32
2/8/2026 15:42		162.68
2/9/2026 12:42		163.04
2/10/2026 10:42		162.14
2/11/2026 13:42		162.68
2/12/2026 12:42		162.32
2/13/2026 11:42		162.32
2/14/2026 12:42		162.5
2/15/2026 11:42		162.5
2/16/2026 9:42		161.96
2/17/2026 10:42		162.14
2/18/2026 16:42		162.5
2/19/2026 12:42		162.14
2/20/2026 14:42		162.5
2/21/2026 16:42		162.5
2/22/2026 10:42		162.5
2/23/2026 13:42		162.86
2/24/2026 13:42		163.04
2/25/2026 12:42		163.04
1/26/2026 10:41		182.12
1/27/2026 13:41		182.3
1/28/2026 12:41		182.48
1/29/2026 16:41		182.3
1/30/2026 14:41		182.48
1/31/2026 13:41		182.48
2/1/2026 12:41		182.84
2/2/2026 12:41		183.02
2/3/2026 15:41		182.84
2/4/2026 10:41		182.84
2/5/2026 12:41		183.38
2/6/2026 12:41		183.02

2/7/2026 13:41	182.84	
2/8/2026 14:42	183.2	
2/9/2026 12:42	183.56	
2/10/2026 12:42	182.66	
2/11/2026 13:42	182.84	
2/12/2026 12:42	182.84	
2/13/2026 14:42	183.02	
2/14/2026 10:42	183.02	
2/15/2026 12:42	183.02	
2/16/2026 5:42	182.48	
2/17/2026 10:42	182.48	
2/18/2026 13:42	182.84	
2/19/2026 12:42	182.66	
2/20/2026 15:42	183.2	
2/21/2026 13:42	183.02	
2/22/2026 13:42	183.2	
2/23/2026 13:42	183.56	
2/24/2026 13:42	183.74	
2/25/2026 12:42	183.74	
1/26/2026 11:41		199.22
1/27/2026 13:41		199.4
1/28/2026 12:41		199.58
1/29/2026 14:41		199.58
1/30/2026 13:41		199.76
1/31/2026 14:41		199.76
2/1/2026 14:41		200.12
2/2/2026 13:41		200.12
2/3/2026 13:41		200.12
2/4/2026 13:41		200.12
2/5/2026 12:41		200.66
2/6/2026 12:41		200.3
2/7/2026 14:41		200.12
2/8/2026 15:42		200.66
2/9/2026 12:42		200.84
2/10/2026 12:42		200.3
2/11/2026 13:42		200.48
2/12/2026 13:42		200.3
2/13/2026 14:42		200.66
2/14/2026 13:42		200.66
2/15/2026 12:42		200.84
2/16/2026 8:42		200.12
2/17/2026 10:42		200.3
2/18/2026 16:42		200.84
2/19/2026 12:42		200.48

2/20/2026 14:42	200.84
2/21/2026 14:42	200.84
2/22/2026 13:42	201.02
2/23/2026 13:42	201.56
2/24/2026 13:42	201.56
2/25/2026 12:42	201.74
1/26/2026 14:41	152.06
1/27/2026 15:41	152.06
1/28/2026 14:41	152.06
1/29/2026 16:41	152.06
1/30/2026 14:41	152.24
1/31/2026 14:41	152.06
2/1/2026 14:41	152.24
2/2/2026 14:41	152.24
2/3/2026 16:41	152.24
2/4/2026 15:41	152.24
2/5/2026 12:41	152.42
2/6/2026 13:41	152.42
2/7/2026 14:41	152.06
2/8/2026 14:42	152.42
2/9/2026 13:42	152.6
2/10/2026 12:42	151.88
2/11/2026 13:42	152.06
2/12/2026 12:42	151.7
2/13/2026 14:42	152.24
2/14/2026 13:42	152.06
2/15/2026 12:42	152.06
2/16/2026 8:42	151.34
2/17/2026 10:42	151.52
2/18/2026 16:42	152.06
2/19/2026 12:42	151.52
2/20/2026 16:42	152.06
2/21/2026 15:42	151.88
2/22/2026 16:42	152.06
2/23/2026 13:42	152.24
2/24/2026 13:42	152.42
2/25/2026 15:42	152.42

TP-25	15 ft	30 ft	45 ft	60 ft	75 ft	90 ft	110 ft	130 ft
1/26/2026 15:41	111.38							
1/27/2026 15:41	111.38							
1/28/2026 15:41	111.38							
1/29/2026 15:41	111.2							
1/30/2026 15:41	111.2							
1/31/2026 16:41	111.2							

2/1/2026 14:41	111.2	
2/2/2026 16:41	111.2	
2/3/2026 16:41	111.2	
2/4/2026 15:41	111.2	
2/5/2026 14:41	111.02	
2/6/2026 10:41	111.2	
2/7/2026 16:41	111.56	
2/8/2026 15:42	111.74	
2/9/2026 11:42	111.2	
2/10/2026 13:42	110.84	
2/11/2026 16:42	111.2	
2/12/2026 14:42	111.02	
2/13/2026 15:42	111.2	
2/14/2026 16:42	111.02	
2/15/2026 10:42	110.66	
2/16/2026 1:42	110.3	
2/17/2026 11:42	110.48	
2/18/2026 16:42	111.38	
2/19/2026 14:49	110.48	
2/20/2026 16:42	111.56	
2/21/2026 16:42	111.02	
2/22/2026 15:42	111.02	
2/23/2026 17:42	111.56	
2/24/2026 16:42	111.02	
2/25/2026 16:28	111.2	
1/26/2026 10:41		123.98
1/27/2026 10:41		123.8
1/28/2026 9:41		123.62
1/29/2026 14:41		123.44
1/30/2026 13:41		123.44
1/31/2026 10:41		123.62
2/1/2026 11:41		123.8
2/2/2026 10:41		123.62
2/3/2026 9:41		123.62
2/4/2026 15:41		123.62
2/5/2026 10:41		123.98
2/6/2026 9:41		123.8
2/7/2026 9:41		123.62
2/8/2026 14:42		123.98
2/9/2026 12:42		123.98
2/10/2026 8:42		123.08
2/11/2026 15:42		123.98
2/12/2026 10:42		124.16
2/13/2026 15:42		124.16

2/14/2026 10:42	124.16	
2/15/2026 13:42	123.8	
2/16/2026 16:42	123.44	
2/17/2026 9:42	123.62	
2/18/2026 15:42	124.16	
2/19/2026 14:42	123.44	
2/20/2026 15:42	124.34	
2/21/2026 15:42	124.16	
2/22/2026 16:42	124.34	
2/23/2026 9:42	124.34	
2/24/2026 11:42	124.52	
2/25/2026 8:42	124.34	
1/26/2026 10:41		125.6
1/27/2026 14:41		125.78
1/28/2026 9:41		125.6
1/29/2026 13:41		125.42
1/30/2026 9:41		125.42
1/31/2026 9:41		125.6
2/1/2026 11:41		125.96
2/2/2026 11:41		125.96
2/3/2026 9:41		125.6
2/4/2026 10:41		125.6
2/5/2026 10:41		125.96
2/6/2026 9:41		125.96
2/7/2026 14:41		125.78
2/8/2026 14:42		126.32
2/9/2026 12:42		126.14
2/10/2026 10:42		125.24
2/11/2026 13:42		125.96
2/12/2026 10:42		125.96
2/13/2026 14:42		125.96
2/14/2026 10:42		125.96
2/15/2026 9:42		125.42
2/16/2026 3:42		125.06
2/17/2026 11:42		125.42
2/18/2026 9:42		125.96
2/19/2026 14:42		125.24
2/20/2026 12:42		125.96
2/21/2026 9:42		125.6
2/22/2026 13:42		125.78
2/23/2026 9:42		126.14
2/24/2026 11:42		126.32
2/25/2026 10:42		126.32
1/26/2026 10:41		126.32

1/27/2026 10:41	126.32	
1/28/2026 9:41	126.14	
1/29/2026 10:41	125.96	
1/30/2026 9:41	125.96	
1/31/2026 10:41	126.14	
2/1/2026 11:41	126.68	
2/2/2026 11:41	126.5	
2/3/2026 9:41	125.96	
2/4/2026 10:41	126.14	
2/5/2026 10:41	126.68	
2/6/2026 11:41	126.68	
2/7/2026 8:41	126.14	
2/8/2026 14:42	126.86	
2/9/2026 12:42	126.68	
2/10/2026 10:42	125.6	
2/11/2026 15:42	126.5	
2/12/2026 11:42	126.68	
2/13/2026 14:42	126.68	
2/14/2026 11:42	126.5	
2/15/2026 9:42	125.96	
2/16/2026 16:42	125.6	
2/17/2026 11:42	125.96	
2/18/2026 9:42	126.68	
2/19/2026 14:42	125.78	
2/20/2026 12:42	126.68	
2/21/2026 10:42	126.32	
2/22/2026 8:42	126.32	
2/23/2026 9:42	126.86	
2/24/2026 11:42	127.22	
2/25/2026 10:42	127.22	
1/26/2026 10:41		131
1/27/2026 10:41		131
1/28/2026 10:41		130.82
1/29/2026 10:41		130.64
1/30/2026 13:41		130.82
1/31/2026 10:41		130.82
2/1/2026 11:41		131.36
2/2/2026 11:41		131.18
2/3/2026 9:41		130.82
2/4/2026 10:41		131
2/5/2026 10:41		131.18
2/6/2026 10:41		131.36
2/7/2026 8:41		130.82
2/8/2026 12:42		131.54

2/9/2026 12:42	131.54
2/10/2026 10:42	130.1
2/11/2026 15:42	131.18
2/12/2026 10:42	131.18
2/13/2026 14:42	131.36
2/14/2026 11:42	131.18
2/15/2026 10:42	130.46
2/16/2026 2:42	129.92
2/17/2026 11:42	130.46
2/18/2026 9:42	131.18
2/19/2026 14:42	130.28
2/20/2026 12:42	131.36
2/21/2026 11:42	130.82
2/22/2026 13:42	131
2/23/2026 9:42	131.18
2/24/2026 11:42	131.9
2/25/2026 10:42	131.72
1/26/2026 21:41	142.52
1/27/2026 14:41	143.42
1/28/2026 10:41	142.34
1/29/2026 13:41	141.98
1/30/2026 15:41	142.7
1/31/2026 14:41	142.7
2/1/2026 14:41	143.6
2/2/2026 11:41	143.24
2/3/2026 13:41	142.52
2/4/2026 13:41	142.7
2/5/2026 10:41	143.24
2/6/2026 11:41	143.78
2/7/2026 10:41	143.42
2/8/2026 11:42	144.14
2/9/2026 12:42	143.96
2/10/2026 15:42	142.7
2/11/2026 15:42	143.24
2/12/2026 12:42	143.06
2/13/2026 13:42	143.06
2/14/2026 11:42	143.42
2/15/2026 10:42	142.88
2/16/2026 3:42	142.52
2/17/2026 11:42	143.06
2/18/2026 8:42	143.78
2/19/2026 14:42	142.7
2/20/2026 12:42	143.6
2/21/2026 9:42	143.06

2/22/2026 9:42	143.06	
2/23/2026 9:42	143.96	
2/24/2026 11:42	144.32	
2/25/2026 10:42	144.14	
1/26/2026 12:41		191.48
1/27/2026 10:41		191.3
1/28/2026 12:41		190.4
1/29/2026 13:41		190.22
1/30/2026 12:41		190.04
1/31/2026 9:41		190.04
2/1/2026 11:41		190.58
2/2/2026 11:41		190.04
2/3/2026 12:41		189.32
2/4/2026 10:41		189.14
2/5/2026 10:41		188.96
2/6/2026 11:41		189.32
2/7/2026 10:41		188.6
2/8/2026 14:42		189.32
2/9/2026 12:42		188.78
2/10/2026 10:42		187.16
2/11/2026 13:42		188.42
2/12/2026 12:42		189.14
2/13/2026 14:42		188.96
2/14/2026 11:42		188.78
2/15/2026 13:42		187.7
2/16/2026 3:42		186.8
2/17/2026 11:42		187.16
2/18/2026 9:42		188.24
2/19/2026 14:42		188.24
2/20/2026 12:42		189.68
2/21/2026 12:42		189.5
2/22/2026 9:42		189.86
2/23/2026 9:42		190.22
2/24/2026 11:42		190.76
2/25/2026 10:42		190.76
1/26/2026 14:41		200.66
1/27/2026 10:41		200.12
1/28/2026 12:41		199.22
1/29/2026 12:41		199.22
1/30/2026 16:41		199.4
1/31/2026 10:41		199.04
2/1/2026 14:41		199.76
2/2/2026 12:41		199.22
2/3/2026 16:41		198.32



2/16/2026 8:42	121.1	
2/17/2026 8:42	121.28	
2/18/2026 16:42	122.72	
2/19/2026 14:42	121.82	
2/20/2026 16:42	122.72	
2/21/2026 15:42	122	
2/22/2026 15:42	122.18	
2/23/2026 15:42	122.72	
2/24/2026 12:42	122.18	
2/25/2026 16:42	122.18	
1/26/2026 13:41		138.56
1/27/2026 14:41		138.74
1/28/2026 14:41		138.56
1/29/2026 13:41		138.38
1/30/2026 14:41		138.38
1/31/2026 16:41		138.38
2/1/2026 14:41		138.74
2/2/2026 12:41		138.74
2/3/2026 9:41		138.38
2/4/2026 14:41		138.38
2/5/2026 10:41		138.38
2/6/2026 13:41		138.92
2/7/2026 10:41		138.38
2/8/2026 15:42		138.92
2/9/2026 12:42		138.56
2/10/2026 12:42		137.84
2/11/2026 13:42		138.38
2/12/2026 10:42		138.74
2/13/2026 15:42		138.74
2/14/2026 9:42		138.38
2/15/2026 10:42		138.02
2/16/2026 16:42		137.66
2/17/2026 8:42		138.02
2/18/2026 10:42		138.56
2/19/2026 14:42		138.02
2/20/2026 13:42		138.56
2/21/2026 14:42		138.38
2/22/2026 14:42		138.38
2/23/2026 15:42		138.74
2/24/2026 12:42		138.56
2/25/2026 14:42		138.38
1/26/2026 13:41		142.34
1/27/2026 9:41		142.34
1/28/2026 11:41		142.52

1/29/2026 13:41	142.16
1/30/2026 14:41	142.16
1/31/2026 9:41	142.16
2/1/2026 11:41	142.7
2/2/2026 10:41	142.88
2/3/2026 9:41	142.52
2/4/2026 10:41	142.34
2/5/2026 10:41	142.7
2/6/2026 13:41	142.88
2/7/2026 10:41	142.52
2/8/2026 10:42	142.7
2/9/2026 11:42	142.52
2/10/2026 10:42	141.62
2/11/2026 13:42	142.34
2/12/2026 10:42	142.88
2/13/2026 9:42	142.52
2/14/2026 9:42	142.52
2/15/2026 9:42	141.98
2/16/2026 5:42	141.44
2/17/2026 8:42	142.16
2/18/2026 9:42	142.52
2/19/2026 14:42	141.98
2/20/2026 13:42	142.7
2/21/2026 12:42	142.16
2/22/2026 9:42	142.16
2/23/2026 9:42	142.52
2/24/2026 11:42	142.7
2/25/2026 9:42	142.7
1/26/2026 11:41	150.44
1/27/2026 9:41	150.62
1/28/2026 11:41	150.62
1/29/2026 9:41	150.08
1/30/2026 9:41	150.26
1/31/2026 9:41	150.44
2/1/2026 10:41	150.98
2/2/2026 10:41	151.16
2/3/2026 9:41	150.8
2/4/2026 10:41	150.26
2/5/2026 10:41	150.8
2/6/2026 13:41	150.8
2/7/2026 10:41	150.62
2/8/2026 10:42	150.8
2/9/2026 10:42	150.26
2/10/2026 10:42	149.18

2/11/2026 13:42	150.08	
2/12/2026 10:42	150.8	
2/13/2026 9:42	150.26	
2/14/2026 9:42	150.44	
2/15/2026 11:42	149.54	
2/16/2026 14:42	149	
2/17/2026 8:42	149.9	
2/18/2026 9:42	150.26	
2/19/2026 14:42	149.36	
2/20/2026 12:42	150.08	
2/21/2026 8:42	149.54	
2/22/2026 8:42	149.72	
2/23/2026 9:42	150.08	
2/24/2026 11:42	150.44	
2/25/2026 9:42	150.44	
1/26/2026 9:41		147.74
1/27/2026 9:41		148.1
1/28/2026 11:41		148.1
1/29/2026 9:41		147.38
1/30/2026 9:41		147.74
1/31/2026 9:41		147.74
2/1/2026 10:41		148.46
2/2/2026 10:41		148.64
2/3/2026 9:41		148.46
2/4/2026 10:41		147.92
2/5/2026 10:41		148.46
2/6/2026 13:41		148.28
2/7/2026 10:41		148.46
2/8/2026 10:42		148.64
2/9/2026 10:42		148.28
2/10/2026 10:42		147.02
2/11/2026 13:42		147.92
2/12/2026 10:42		149.18
2/13/2026 9:42		148.46
2/14/2026 9:42		148.64
2/15/2026 9:42		147.56
2/16/2026 14:42		147.02
2/17/2026 8:42		148.28
2/18/2026 10:42		148.64
2/19/2026 14:42		147.56
2/20/2026 13:42		148.46
2/21/2026 8:42		147.92
2/22/2026 9:42		148.28
2/23/2026 9:42		148.64

2/24/2026 11:42	149	
2/25/2026 9:42	148.82	
1/26/2026 9:41		168.44
1/27/2026 10:41		168.98
1/28/2026 11:41		168.98
1/29/2026 9:41		168.26
1/30/2026 9:41		168.44
1/31/2026 9:41		168.62
2/1/2026 10:41		169.34
2/2/2026 10:41		169.7
2/3/2026 9:41		169.34
2/4/2026 10:41		168.8
2/5/2026 10:41		169.34
2/6/2026 11:41		169.16
2/7/2026 10:41		169.34
2/8/2026 10:42		169.34
2/9/2026 10:42		169.16
2/10/2026 12:42		167.72
2/11/2026 13:42		168.62
2/12/2026 10:42		169.7
2/13/2026 9:42		168.98
2/14/2026 9:42		169.16
2/15/2026 9:42		168.08
2/16/2026 16:42		167.54
2/17/2026 8:42		168.8
2/18/2026 10:42		169.52
2/19/2026 12:42		168.08
2/20/2026 13:42		168.98
2/21/2026 10:42		168.62
2/22/2026 8:42		168.8
2/23/2026 9:42		169.16
2/24/2026 11:42		169.52
2/25/2026 9:42		169.52
1/26/2026 9:41		171.68
1/27/2026 10:41		172.04
1/28/2026 11:41		172.04
1/29/2026 10:41		171.32
1/30/2026 9:41		171.5
1/31/2026 9:41		171.68
2/1/2026 10:41		172.4
2/2/2026 10:41		172.94
2/3/2026 9:41		172.58
2/4/2026 10:41		172.04
2/5/2026 10:41		172.4

2/6/2026 13:41	172.4	
2/7/2026 10:41	172.4	
2/8/2026 10:42	172.58	
2/9/2026 10:42	172.22	
2/10/2026 12:42	170.6	
2/11/2026 13:42	171.5	
2/12/2026 10:42	172.94	
2/13/2026 9:42	172.04	
2/14/2026 9:42	172.4	
2/15/2026 9:42	171.14	
2/16/2026 16:42	170.42	
2/17/2026 8:42	171.86	
2/18/2026 10:42	172.22	
2/19/2026 12:42	170.78	
2/20/2026 13:42	171.86	
2/21/2026 8:42	171.32	
2/22/2026 9:42	171.86	
2/23/2026 9:42	172.04	
2/24/2026 11:42	172.58	
2/25/2026 9:42	172.4	
1/26/2026 11:41		176.36
1/27/2026 10:41		176.54
1/28/2026 11:41		176.72
1/29/2026 10:41		175.82
1/30/2026 9:41		176
1/31/2026 10:41		176.36
2/1/2026 10:41		177.08
2/2/2026 10:41		177.44
2/3/2026 9:41		176.9
2/4/2026 10:41		176.72
2/5/2026 10:41		177.08
2/6/2026 13:41		177.26
2/7/2026 10:41		177.08
2/8/2026 10:42		177.26
2/9/2026 10:42		176.9
2/10/2026 12:42		175.28
2/11/2026 13:42		176.54
2/12/2026 10:42		177.62
2/13/2026 9:42		176.9
2/14/2026 9:42		177.08
2/15/2026 11:42		176
2/16/2026 16:42		175.1
2/17/2026 8:42		176.54
2/18/2026 10:42		177.26

2/19/2026 14:42	175.64
2/20/2026 13:42	177.08
2/21/2026 10:42	176.36
2/22/2026 8:42	176.54
2/23/2026 9:42	176.9
2/24/2026 11:42	177.62
2/25/2026 9:42	177.44

TP-27	15 ft	30 ft	45 ft	60 ft	80 ft	100 ft	125 ft	150 ft
-------	-------	-------	-------	-------	-------	--------	--------	--------

1/26/2026 11:41	130.1							
1/27/2026 9:41	130.46							
1/28/2026 11:41	130.28							
1/29/2026 9:41	129.92							
1/30/2026 9:41	130.1							
1/31/2026 8:41	130.1							
2/1/2026 10:41	130.46							
2/2/2026 10:41	130.28							
2/3/2026 9:41	130.1							
2/4/2026 11:41	129.92							
2/5/2026 11:41	130.1							
2/6/2026 11:41	130.46							
2/7/2026 10:41	129.92							
2/8/2026 10:42	130.1							
2/9/2026 10:42	129.74							
2/10/2026 12:42	128.66							
2/10/2026 23:42	128.12							
2/12/2026 9:42	125.24							
2/13/2026 10:42	126.86							
2/14/2026 9:42	127.58							
2/15/2026 11:42	127.76							
2/16/2026 9:42	127.4							
2/17/2026 14:42	102.74							
2/18/2026 23:42	105.44							
2/19/2026 8:42	109.4							
2/21/2026 0:42	108.68							
2/21/2026 23:42	114.26							
2/22/2026 15:42	117.86							
2/23/2026 17:42	120.74							
2/24/2026 10:42	122.72							
2/25/2026 10:42	123.8							
1/26/2026 11:41		137.66						
1/27/2026 9:41		137.66						
1/28/2026 10:41		137.48						
1/29/2026 9:41		137.3						
1/30/2026 9:41		137.48						

1/31/2026 8:41	137.66
2/1/2026 10:41	137.84
2/2/2026 9:41	137.66
2/3/2026 8:41	137.66
2/4/2026 9:41	137.3
2/5/2026 11:41	137.66
2/6/2026 10:41	137.84
2/7/2026 9:41	137.48
2/8/2026 10:42	137.84
2/9/2026 10:42	137.66
2/10/2026 12:42	136.76
2/10/2026 23:42	136.22
2/12/2026 9:42	137.12
2/13/2026 10:42	137.12
2/14/2026 10:42	137.3
2/15/2026 11:42	136.76
2/16/2026 5:42	136.04
2/17/2026 14:42	130.46
2/18/2026 23:42	131.54
2/19/2026 8:42	132.8
2/20/2026 23:42	132.98
2/21/2026 8:42	134.6
2/22/2026 8:42	135.68
2/23/2026 9:42	135.86
2/24/2026 11:42	136.4
2/25/2026 10:42	136.76
1/26/2026 9:41	140.9
1/27/2026 9:41	141.08
1/28/2026 10:41	140.9
1/29/2026 9:41	140.9
1/30/2026 9:41	140.9
1/31/2026 8:41	141.26
2/1/2026 9:41	141.26
2/2/2026 10:41	141.08
2/3/2026 8:41	141.08
2/4/2026 11:41	140.72
2/5/2026 11:41	140.9
2/6/2026 10:41	141.26
2/7/2026 9:41	141.08
2/8/2026 10:42	141.44
2/9/2026 10:42	141.26
2/10/2026 12:42	140.36
2/11/2026 2:42	140
2/12/2026 9:42	140.36

2/13/2026 10:42	140.54
2/14/2026 10:42	141.08
2/15/2026 11:42	140.54
2/16/2026 1:42	139.64
2/17/2026 11:42	135.14
2/18/2026 23:42	133.88
2/19/2026 9:42	135.5
2/20/2026 15:42	136.04
2/21/2026 9:42	137.48
2/22/2026 8:42	138.56
2/23/2026 9:42	138.92
2/24/2026 9:42	139.46
2/25/2026 10:42	140
1/26/2026 11:41	148.82
1/27/2026 8:41	148.82
1/28/2026 10:41	148.82
1/29/2026 9:41	148.82
1/30/2026 8:41	148.64
1/31/2026 8:41	149.18
2/1/2026 9:41	149.18
2/2/2026 10:41	149
2/3/2026 8:41	149
2/4/2026 9:41	148.82
2/5/2026 11:41	149
2/6/2026 10:41	149.36
2/7/2026 9:41	149.18
2/8/2026 10:42	149.36
2/9/2026 10:42	149.18
2/10/2026 12:42	148.64
2/11/2026 11:42	149
2/12/2026 9:42	149.54
2/13/2026 10:42	149.72
2/14/2026 10:42	149.72
2/15/2026 11:42	149.36
2/16/2026 2:42	148.46
2/17/2026 11:42	148.82
2/17/2026 23:42	146.12
2/19/2026 13:42	147.2
2/20/2026 15:42	147.38
2/21/2026 8:42	147.74
2/22/2026 8:42	148.28
2/23/2026 9:42	148.46
2/24/2026 10:42	148.64
2/25/2026 10:42	149

1/26/2026 9:41	154.4	
1/27/2026 8:41	154.4	
1/28/2026 10:41	154.22	
1/29/2026 9:41	154.22	
1/30/2026 8:41	154.22	
1/31/2026 8:41	154.58	
2/1/2026 9:41	154.58	
2/2/2026 8:41	154.4	
2/3/2026 8:41	154.4	
2/4/2026 9:41	154.22	
2/5/2026 8:41	154.4	
2/6/2026 10:41	154.94	
2/7/2026 9:41	154.58	
2/8/2026 9:42	154.76	
2/9/2026 10:42	154.76	
2/10/2026 11:42	154.04	
2/11/2026 8:42	154.4	
2/12/2026 9:42	154.58	
2/13/2026 9:42	154.58	
2/14/2026 10:42	154.94	
2/15/2026 11:42	154.76	
2/16/2026 16:42	153.86	
2/17/2026 11:42	154.4	
2/18/2026 8:42	154.58	
2/19/2026 12:42	154.22	
2/20/2026 15:42	154.4	
2/21/2026 8:42	154.4	
2/22/2026 8:42	154.76	
2/23/2026 9:42	154.76	
2/24/2026 9:42	154.76	
2/25/2026 10:42	155.12	
1/26/2026 9:41		156.02
1/27/2026 8:41		155.84
1/28/2026 10:41		155.84
1/29/2026 8:41		155.66
1/30/2026 8:41		155.66
1/31/2026 8:41		156.02
2/1/2026 9:41		156.02
2/2/2026 8:41		156.02
2/3/2026 8:41		156.02
2/4/2026 8:41		155.66
2/5/2026 8:41		156.02
2/6/2026 10:41		156.2
2/7/2026 8:41		156.02

2/8/2026 8:42	156.2	
2/9/2026 10:42	156.02	
2/10/2026 12:42	155.84	
2/11/2026 10:42	156.02	
2/12/2026 9:42	156.02	
2/13/2026 9:42	156.02	
2/14/2026 9:42	156.2	
2/15/2026 11:42	156.2	
2/16/2026 12:42	155.48	
2/17/2026 11:42	156.02	
2/18/2026 8:42	156.02	
2/19/2026 12:42	155.84	
2/20/2026 9:42	156.02	
2/21/2026 7:42	155.84	
2/22/2026 8:42	156.2	
2/23/2026 9:42	156.2	
2/24/2026 8:42	156.38	
2/25/2026 8:42	156.38	
1/26/2026 9:41		151.52
1/27/2026 8:41		151.52
1/28/2026 9:41		151.52
1/29/2026 8:41		151.34
1/30/2026 8:41		151.52
1/31/2026 8:41		151.88
2/1/2026 9:41		151.7
2/2/2026 8:41		151.7
2/3/2026 8:41		151.7
2/4/2026 8:41		151.52
2/5/2026 8:41		151.7
2/6/2026 10:41		151.7
2/7/2026 8:41		151.88
2/8/2026 9:42		151.88
2/9/2026 10:42		151.7
2/10/2026 12:42		151.88
2/11/2026 8:42		151.7
2/12/2026 8:42		151.7
2/13/2026 9:42		151.88
2/14/2026 8:42		151.88
2/15/2026 11:42		151.88
2/16/2026 2:42		151.34
2/17/2026 11:42		151.7
2/18/2026 8:42		151.88
2/19/2026 12:42		151.7
2/20/2026 9:42		151.7

2/21/2026 7:42	151.7
2/22/2026 7:42	151.7
2/23/2026 17:42	151.88
2/24/2026 8:42	152.06
2/25/2026 8:42	152.06
1/26/2026 9:41	128.3
1/27/2026 8:41	128.3
1/28/2026 11:41	128.3
1/29/2026 8:41	127.94
1/30/2026 9:41	128.12
1/31/2026 8:41	128.48
2/1/2026 8:41	128.3
2/2/2026 8:41	128.3
2/3/2026 8:41	128.3
2/4/2026 17:41	128.12
2/5/2026 8:41	128.3
2/6/2026 10:41	128.12
2/7/2026 8:41	128.48
2/8/2026 8:42	128.48
2/9/2026 10:42	128.12
2/10/2026 12:42	128.3
2/11/2026 8:42	128.3
2/12/2026 8:42	128.48
2/13/2026 8:42	128.48
2/14/2026 9:42	128.48
2/15/2026 11:42	128.48
2/16/2026 16:42	127.94
2/17/2026 8:42	128.3
2/18/2026 8:42	128.66
2/19/2026 12:42	128.12
2/20/2026 16:42	128.48
2/21/2026 7:42	128.12
2/22/2026 8:42	128.48
2/23/2026 17:42	128.48
2/24/2026 8:42	128.66
2/25/2026 8:42	129.02

TP-28	15 ft	30 ft	45 ft	70 ft	95 ft	120 ft	145 ft	170 ft
1/26/2026 10:41	77.54							
1/27/2026 15:41	77.54							
1/28/2026 11:41	77.54							
1/29/2026 14:41	77.18							
1/30/2026 16:41	77.36							
1/31/2026 9:41	77.36							
2/1/2026 14:41	77.54							

2/2/2026 10:41	77.18	
2/3/2026 9:41	77.36	
2/4/2026 16:41	77.18	
2/5/2026 11:41	77.36	
2/6/2026 14:41	77.36	
2/7/2026 9:41	77.18	
2/8/2026 15:42	77.72	
2/9/2026 12:42	77.36	
2/10/2026 12:42	76.82	
2/11/2026 11:42	76.82	
2/12/2026 11:42	77.18	
2/13/2026 17:42	77.72	
2/14/2026 15:42	77	
2/15/2026 13:42	76.82	
2/16/2026 16:42	76.1	
2/17/2026 8:42	76.1	
2/18/2026 16:42	77	
2/19/2026 14:42	76.46	
2/20/2026 16:42	77.18	
2/21/2026 16:42	76.28	
2/22/2026 15:42	76.64	
2/23/2026 16:42	77	
2/24/2026 14:42	76.46	
2/25/2026 16:42	76.64	
1/26/2026 15:41		97.16
1/27/2026 15:41		97.34
1/28/2026 15:41		97.34
1/29/2026 14:41		96.98
1/30/2026 15:41		96.8
1/31/2026 14:41		96.8
2/1/2026 14:41		96.98
2/2/2026 13:41		96.8
2/3/2026 14:41		96.62
2/4/2026 16:41		96.8
2/5/2026 11:41		96.8
2/6/2026 16:41		96.8
2/7/2026 15:41		96.62
2/8/2026 15:42		97.34
2/9/2026 11:42		96.62
2/10/2026 12:42		96.26
2/11/2026 11:42		96.08
2/12/2026 11:42		96.26
2/13/2026 17:42		97.16
2/14/2026 12:42		96.26

2/15/2026 13:42	96.26	
2/16/2026 11:42	95.36	
2/17/2026 11:42	95.36	
2/18/2026 15:42	96.08	
2/19/2026 14:42	95.54	
2/20/2026 15:42	96.44	
2/21/2026 16:42	95.72	
2/22/2026 15:42	96.08	
2/23/2026 16:42	96.8	
2/24/2026 13:42	96.08	
2/25/2026 14:42	96.08	
1/26/2026 15:41		113.9
1/27/2026 15:41		114.08
1/28/2026 12:41		113.9
1/29/2026 14:41		113.9
1/30/2026 14:41		113.72
1/31/2026 15:41		113.9
2/1/2026 13:41		114.08
2/2/2026 13:41		114.08
2/3/2026 14:41		113.9
2/4/2026 15:41		113.9
2/5/2026 11:41		113.9
2/6/2026 13:41		114.08
2/7/2026 15:41		114.08
2/8/2026 15:42		114.62
2/9/2026 12:42		114.08
2/10/2026 12:42		113.36
2/11/2026 15:42		113.72
2/12/2026 12:42		113.9
2/13/2026 17:42		114.8
2/14/2026 12:42		113.9
2/15/2026 13:42		113.72
2/16/2026 4:42		112.82
2/17/2026 11:42		113.36
2/18/2026 15:42		113.9
2/19/2026 14:42		113.36
2/20/2026 15:42		114.44
2/21/2026 16:42		113.9
2/22/2026 15:42		114.08
2/23/2026 15:42		114.62
2/24/2026 13:42		114.26
2/25/2026 14:42		114.26
1/26/2026 12:41		123.44
1/27/2026 15:41		123.8

1/28/2026 12:41	123.44	
1/29/2026 14:41	123.44	
1/30/2026 14:41	123.44	
1/31/2026 15:41	123.44	
2/1/2026 13:41	123.98	
2/2/2026 12:41	123.8	
2/3/2026 14:41	123.62	
2/4/2026 13:41	123.44	
2/5/2026 11:41	123.62	
2/6/2026 13:41	123.8	
2/7/2026 15:41	123.62	
2/8/2026 15:42	124.34	
2/9/2026 11:42	123.62	
2/10/2026 12:42	123.08	
2/11/2026 15:42	123.44	
2/12/2026 13:42	123.62	
2/13/2026 17:42	124.34	
2/14/2026 13:42	123.62	
2/15/2026 13:42	123.62	
2/16/2026 17:42	122.54	
2/17/2026 11:42	122.9	
2/18/2026 15:42	123.8	
2/19/2026 14:42	123.08	
2/20/2026 14:42	124.16	
2/21/2026 16:42	123.62	
2/22/2026 15:42	123.98	
2/23/2026 15:42	124.52	
2/24/2026 12:42	124.16	
2/25/2026 14:42	124.16	
1/26/2026 15:41		130.1
1/27/2026 15:41		130.1
1/28/2026 11:41		129.92
1/29/2026 14:41		129.92
1/30/2026 12:41		129.56
1/31/2026 15:41		129.92
2/1/2026 13:41		130.46
2/2/2026 11:41		130.28
2/3/2026 13:41		129.92
2/4/2026 13:41		129.92
2/5/2026 11:41		130.1
2/6/2026 11:41		130.1
2/7/2026 15:41		129.92
2/8/2026 14:42		130.46
2/9/2026 11:42		130.1

2/10/2026 12:42	129.38
2/11/2026 15:42	130.1
2/12/2026 13:42	130.1
2/13/2026 15:42	130.82
2/14/2026 13:42	130.1
2/15/2026 13:42	130.1
2/16/2026 6:42	129.02
2/17/2026 11:42	129.56
2/18/2026 13:42	130.1
2/19/2026 14:42	129.74
2/20/2026 14:42	130.64
2/21/2026 15:42	130.1
2/22/2026 15:42	130.46
2/23/2026 15:42	130.82
2/24/2026 13:42	130.46
2/25/2026 14:42	130.46
1/26/2026 12:41	129.92
1/27/2026 15:41	130.28
1/28/2026 14:41	129.92
1/29/2026 14:41	129.92
1/30/2026 13:41	129.74
1/31/2026 15:41	129.92
2/1/2026 13:41	130.46
2/2/2026 12:41	130.46
2/3/2026 12:41	129.92
2/4/2026 13:41	129.92
2/5/2026 11:41	129.92
2/6/2026 11:41	130.1
2/7/2026 15:41	130.1
2/8/2026 15:42	130.82
2/9/2026 11:42	129.92
2/10/2026 12:42	129.2
2/11/2026 15:42	130.1
2/12/2026 13:42	130.1
2/13/2026 15:42	130.82
2/14/2026 13:42	129.92
2/15/2026 13:42	129.92
2/16/2026 17:42	129.02
2/17/2026 11:42	129.38
2/18/2026 13:42	130.1
2/19/2026 14:42	129.38
2/20/2026 14:42	130.64
2/21/2026 16:42	130.28
2/22/2026 14:42	130.46

2/23/2026 15:42	131	
2/24/2026 12:42	130.64	
2/25/2026 14:42	130.64	
1/26/2026 12:41		139.46
1/27/2026 15:41		139.64
1/28/2026 12:41		139.28
1/29/2026 14:41		139.28
1/30/2026 14:41		139.1
1/31/2026 15:41		139.1
2/1/2026 13:41		139.82
2/2/2026 12:41		139.82
2/3/2026 14:41		139.28
2/4/2026 13:41		139.28
2/5/2026 11:41		139.28
2/6/2026 13:41		139.46
2/7/2026 14:41		139.28
2/8/2026 15:42		140.18
2/9/2026 10:42		139.46
2/10/2026 12:42		138.56
2/11/2026 15:42		139.28
2/12/2026 13:42		139.46
2/13/2026 15:42		140.18
2/14/2026 13:42		139.28
2/15/2026 13:42		139.28
2/16/2026 17:42		138.02
2/17/2026 11:42		138.56
2/18/2026 14:42		138.74
2/19/2026 14:42		138.38
2/20/2026 14:42		139.82
2/21/2026 16:42		139.46
2/22/2026 14:42		139.64
2/23/2026 15:42		140.18
2/24/2026 12:42		140
2/25/2026 12:42		139.82
1/26/2026 12:41		143.42
1/27/2026 15:41		143.78
1/28/2026 14:41		143.42
1/29/2026 14:41		143.24
1/30/2026 14:41		143.24
1/31/2026 15:41		143.24
2/1/2026 13:41		143.78
2/2/2026 12:41		143.78
2/3/2026 14:41		143.24
2/4/2026 13:41		143.24

2/5/2026 11:41	143.24
2/6/2026 13:41	143.6
2/7/2026 15:41	143.42
2/8/2026 15:42	144.14
2/9/2026 12:42	143.42
2/10/2026 12:42	142.34
2/11/2026 15:42	143.42
2/12/2026 13:42	143.42
2/13/2026 15:42	144.32
2/14/2026 15:42	143.42
2/15/2026 13:42	143.24
2/16/2026 17:42	141.98
2/17/2026 11:42	142.7
2/18/2026 13:42	143.42
2/19/2026 14:42	142.52
2/20/2026 14:42	143.96
2/21/2026 16:42	143.42
2/22/2026 15:42	143.78
2/23/2026 15:42	144.32
2/24/2026 12:42	143.96
2/25/2026 14:42	143.96

TP-29	15 ft	30 ft	45 ft	80 ft	120 ft	160 ft	200 ft	240 ft
1/26/2026 9:41	100.4							
1/27/2026 10:41	99.68							
1/28/2026 9:41	99.68							
1/29/2026 9:41	99.32							
1/30/2026 8:41	99.14							
1/31/2026 10:41	99.32							
2/1/2026 11:41	100.76							
2/2/2026 23:41	100.58							
2/2/2026 23:41	100.58							
2/4/2026 1:41	100.04							
2/5/2026 11:41	98.42							
2/6/2026 8:41	98.06							
2/7/2026 10:41	97.52							
2/8/2026 9:42	96.98							
2/9/2026 10:42	97.16							
2/10/2026 9:42	96.44							
2/11/2026 12:42	98.06							
2/12/2026 9:42	98.24							
2/13/2026 23:42	97.34							
2/14/2026 9:42	100.58							
2/15/2026 11:42	97.16							
2/16/2026 21:42	97.7							

2/17/2026 13:42	100.76	
2/18/2026 23:42	102.38	
2/19/2026 5:42	103.46	
2/20/2026 14:42	104	
2/21/2026 18:42	105.26	
2/22/2026 21:42	106.88	
2/23/2026 10:42	108.86	
2/24/2026 8:42	109.76	
2/25/2026 9:42	110.66	
1/26/2026 10:41		125.06
1/27/2026 10:41		125.06
1/28/2026 10:41		124.88
1/29/2026 8:41		124.7
1/30/2026 8:41		124.88
1/31/2026 9:41		125.24
2/1/2026 10:41		125.24
2/2/2026 10:41		125.24
2/3/2026 9:41		125.24
2/4/2026 10:41		125.06
2/5/2026 10:41		125.24
2/6/2026 10:41		125.6
2/7/2026 9:41		125.6
2/8/2026 9:42		125.42
2/9/2026 10:42		125.42
2/9/2026 23:42		124.7
2/11/2026 14:42		125.24
2/12/2026 10:42		125.6
2/13/2026 9:42		125.6
2/14/2026 10:42		125.6
2/15/2026 10:42		125.06
2/15/2026 23:42		124.7
2/17/2026 7:42		125.06
2/18/2026 8:42		125.78
2/19/2026 13:42		125.06
2/20/2026 14:42		125.42
2/21/2026 9:42		125.42
2/22/2026 9:42		125.78
2/23/2026 9:42		125.78
2/24/2026 8:42		125.78
2/25/2026 9:42		125.78
1/26/2026 10:41		126.32
1/27/2026 10:41		126.32
1/28/2026 10:41		126.32
1/29/2026 8:41		125.96

1/30/2026 8:41	126.14	
1/31/2026 9:41	126.32	
2/1/2026 10:41	126.5	
2/2/2026 10:41	126.5	
2/3/2026 9:41	126.32	
2/4/2026 10:41	126.14	
2/5/2026 10:41	126.5	
2/6/2026 10:41	126.68	
2/7/2026 9:41	126.68	
2/8/2026 9:42	126.5	
2/9/2026 10:42	126.5	
2/10/2026 10:42	126.14	
2/11/2026 9:42	126.32	
2/12/2026 12:42	126.68	
2/13/2026 9:42	126.68	
2/14/2026 10:42	126.68	
2/15/2026 10:42	126.32	
2/16/2026 1:42	125.96	
2/17/2026 7:42	126.32	
2/18/2026 8:42	126.68	
2/19/2026 13:42	126.32	
2/20/2026 12:42	126.5	
2/21/2026 8:42	126.5	
2/22/2026 9:42	126.68	
2/23/2026 9:42	126.86	
2/24/2026 8:42	126.86	
2/25/2026 9:42	126.86	
1/26/2026 10:41		132.26
1/27/2026 8:41		131.9
1/28/2026 10:41		132.08
1/29/2026 9:41		131.72
1/30/2026 8:41		131.9
1/31/2026 9:41		132.08
2/1/2026 10:41		132.08
2/2/2026 10:41		132.26
2/3/2026 9:41		132.26
2/4/2026 10:41		131.9
2/5/2026 10:41		132.26
2/6/2026 10:41		132.8
2/7/2026 8:41		132.62
2/8/2026 9:42		132.62
2/9/2026 10:42		132.62
2/10/2026 10:42		132.08
2/11/2026 9:42		132.44

2/12/2026 9:42	132.62	
2/13/2026 8:42	132.44	
2/14/2026 8:42	132.44	
2/15/2026 11:42	132.08	
2/16/2026 1:42	131.54	
2/17/2026 7:42	131.9	
2/18/2026 8:42	132.44	
2/19/2026 13:42	131.72	
2/20/2026 10:42	131.9	
2/21/2026 8:42	132.08	
2/22/2026 9:42	132.44	
2/23/2026 9:42	132.62	
2/24/2026 8:42	132.62	
2/25/2026 10:42	132.8	
1/26/2026 8:41		147.74
1/27/2026 10:41		147.56
1/28/2026 9:41		147.74
1/29/2026 8:41		147.38
1/30/2026 8:41		147.56
1/31/2026 9:41		147.56
2/1/2026 9:41		147.56
2/2/2026 9:41		147.74
2/3/2026 9:41		147.74
2/4/2026 8:41		147.38
2/5/2026 10:41		147.92
2/6/2026 10:41		147.92
2/7/2026 8:41		147.74
2/8/2026 9:42		147.74
2/9/2026 9:42		147.74
2/10/2026 10:42		147.38
2/11/2026 9:42		147.56
2/12/2026 9:42		147.56
2/13/2026 9:42		147.74
2/14/2026 11:42		147.92
2/15/2026 11:42		147.74
2/16/2026 1:42		147.2
2/17/2026 7:42		147.56
2/18/2026 8:42		147.74
2/19/2026 13:42		147.56
2/20/2026 10:42		147.56
2/21/2026 8:42		147.56
2/22/2026 9:42		147.74
2/23/2026 9:42		147.92
2/24/2026 8:42		147.92

2/25/2026 8:42	147.74	
1/26/2026 8:41		154.4
1/27/2026 10:41		154.22
1/28/2026 10:41		154.58
1/29/2026 8:41		153.86
1/30/2026 8:41		154.04
1/31/2026 9:41		154.22
2/1/2026 10:41		154.22
2/2/2026 9:41		154.4
2/3/2026 9:41		154.4
2/4/2026 9:41		154.04
2/5/2026 10:41		154.94
2/6/2026 10:41		154.76
2/7/2026 8:41		154.4
2/8/2026 9:42		154.4
2/9/2026 9:42		154.22
2/10/2026 9:42		153.86
2/11/2026 9:42		154.22
2/12/2026 11:42		154.4
2/13/2026 9:42		154.4
2/14/2026 11:42		154.58
2/15/2026 10:42		154.22
2/16/2026 2:42		153.68
2/17/2026 7:42		154.04
2/18/2026 8:42		154.4
2/19/2026 13:42		153.86
2/20/2026 9:42		154.04
2/21/2026 8:42		154.04
2/22/2026 9:42		154.4
2/23/2026 9:42		154.4
2/24/2026 8:42		154.4
2/25/2026 8:42		154.4
1/26/2026 8:41		163.4
1/27/2026 8:41		163.22
1/28/2026 10:41		163.58
1/29/2026 9:41		163.04
1/30/2026 8:41		163.22
1/31/2026 9:41		163.22
2/1/2026 10:41		163.4
2/2/2026 9:41		163.58
2/3/2026 8:41		163.4
2/4/2026 10:41		163.22
2/5/2026 10:41		163.94
2/6/2026 10:41		163.76

2/7/2026 8:41	163.58
2/8/2026 9:42	163.58
2/9/2026 8:42	163.4
2/10/2026 10:42	163.22
2/11/2026 9:42	163.76
2/12/2026 9:42	163.4
2/13/2026 9:42	163.58
2/14/2026 11:42	163.94
2/15/2026 11:42	163.76
2/16/2026 2:42	163.04
2/17/2026 7:42	163.58
2/18/2026 8:42	164.84
2/19/2026 7:42	164.3
2/20/2026 10:42	164.3
2/21/2026 8:42	164.3
2/22/2026 9:42	164.66
2/23/2026 9:42	164.48
2/24/2026 8:42	164.84
2/25/2026 7:42	164.66
1/26/2026 8:41	184.46
1/27/2026 10:41	184.46
1/28/2026 10:41	184.64
1/29/2026 9:41	183.92
1/30/2026 8:41	184.1
1/31/2026 9:41	184.1
2/1/2026 10:41	184.28
2/2/2026 10:41	184.46
2/3/2026 9:41	184.46
2/4/2026 8:41	184.1
2/5/2026 10:41	185
2/6/2026 10:41	185.18
2/6/2026 23:41	185
2/8/2026 10:42	184.82
2/9/2026 9:42	184.46
2/10/2026 21:42	189.14
2/11/2026 8:42	189.14
2/12/2026 2:42	188.24
2/13/2026 8:42	184.46
2/14/2026 21:42	186.62
2/14/2026 23:42	186.62
2/16/2026 16:42	186.44
2/17/2026 14:42	186.98
2/17/2026 23:42	185.72
2/19/2026 8:42	185

2/20/2026 10:42									184.46
2/21/2026 8:42									184.28
2/22/2026 8:42									184.46
2/23/2026 9:42									184.64
2/24/2026 8:42									185
2/25/2026 8:42									184.82

TP-30	15 ft	30 ft	45 ft	70 ft	100 ft	130 ft	160 ft	190 ft
-------	-------	-------	-------	-------	--------	--------	--------	--------

1/26/2026 12:41	99.14							
1/27/2026 10:41	99.14							
1/28/2026 11:41	99.14							
1/29/2026 14:41	99.14							
1/30/2026 10:41	99.14							
1/31/2026 10:41	99.5							
2/1/2026 11:41	99.68							
2/2/2026 11:41	99.68							
2/3/2026 9:41	99.5							
2/4/2026 9:41	99.5							
2/5/2026 10:41	99.68							
2/6/2026 10:41	100.04							
2/7/2026 16:41	100.22							
2/8/2026 11:42	100.22							
2/9/2026 12:42	100.22							
2/10/2026 12:42	99.5							
2/11/2026 14:42	100.04							
2/12/2026 12:42	100.4							
2/13/2026 9:42	100.22							
2/14/2026 11:42	100.4							
2/15/2026 14:42	100.04							
2/15/2026 23:42	99.32							
2/17/2026 11:42	99.5							
2/18/2026 16:42	99.86							
2/19/2026 15:42	99.14							
2/20/2026 16:42	100.04							
2/21/2026 16:42	99.68							
2/22/2026 9:42	99.86							
2/23/2026 17:42	100.4							
2/24/2026 12:42	100.4							
2/25/2026 10:42	100.4							
1/26/2026 10:41		108.14						
1/27/2026 9:41		108.32						
1/28/2026 10:41		108.5						
1/29/2026 11:41		108.5						
1/30/2026 10:41		108.5						
1/31/2026 9:41		108.68						

2/1/2026 10:41	108.86	
2/2/2026 11:41	109.04	
2/3/2026 9:41	109.04	
2/4/2026 9:41	109.04	
2/5/2026 10:41	109.58	
2/6/2026 9:41	109.4	
2/7/2026 15:41	109.4	
2/8/2026 10:42	109.58	
2/9/2026 11:42	109.4	
2/10/2026 10:42	109.04	
2/11/2026 16:42	109.76	
2/12/2026 10:42	109.58	
2/13/2026 9:42	109.58	
2/14/2026 10:42	109.76	
2/15/2026 11:42	109.4	
2/15/2026 23:42	108.86	
2/17/2026 11:42	109.22	
2/18/2026 16:42	109.76	
2/19/2026 14:42	108.86	
2/20/2026 16:42	109.58	
2/21/2026 15:42	109.4	
2/22/2026 15:42	109.76	
2/23/2026 15:42	110.12	
2/24/2026 10:42	109.94	
2/25/2026 9:42	109.94	
1/26/2026 14:41		112.1
1/27/2026 15:41		112.46
1/28/2026 15:41		112.64
1/29/2026 15:41		112.64
1/30/2026 9:41		112.46
1/31/2026 15:41		112.46
2/1/2026 14:41		112.82
2/2/2026 10:41		113.18
2/3/2026 9:41		113.36
2/4/2026 15:41		113.36
2/5/2026 10:41		113.72
2/6/2026 9:41		113.72
2/7/2026 15:41		113.72
2/8/2026 15:42		113.72
2/9/2026 12:42		113.9
2/10/2026 12:42		113.36
2/11/2026 15:42		114.08
2/12/2026 10:42		113.9
2/13/2026 14:42		113.9

2/14/2026 11:42	114.08
2/15/2026 10:42	113.54
2/15/2026 23:42	113
2/17/2026 7:42	112.82
2/18/2026 16:42	113.9
2/19/2026 12:42	112.64
2/20/2026 16:42	113.54
2/21/2026 15:42	113.36
2/22/2026 15:42	113.72
2/23/2026 15:42	113.72
2/24/2026 16:42	113.54
2/25/2026 15:42	113.72
1/26/2026 16:41	144.14
1/27/2026 15:41	144.14
1/28/2026 15:41	144.14
1/29/2026 15:41	143.96
1/30/2026 16:41	143.96
1/31/2026 16:41	144.14
2/1/2026 14:41	144.32
2/2/2026 10:41	144.14
2/3/2026 16:41	144.14
2/4/2026 15:41	144.32
2/5/2026 10:41	144.5
2/6/2026 15:41	144.5
2/7/2026 15:41	144.5
2/8/2026 16:42	144.68
2/9/2026 12:42	144.5
2/10/2026 10:42	143.96
2/11/2026 15:42	144.5
2/12/2026 15:42	144.32
2/13/2026 14:42	144.5
2/14/2026 15:42	144.5
2/15/2026 10:42	144.14
2/16/2026 16:42	143.78
2/17/2026 11:42	143.96
2/18/2026 16:42	144.86
2/19/2026 14:42	143.96
2/20/2026 16:42	144.86
2/21/2026 16:42	144.32
2/22/2026 16:42	144.68
2/23/2026 15:42	144.86
2/24/2026 10:42	144.5
2/25/2026 16:42	144.86
1/26/2026 16:41	

1/27/2026 15:41	166.64
1/28/2026 14:41	166.64
1/29/2026 15:41	166.46
1/30/2026 16:41	166.64
1/31/2026 14:41	166.46
2/1/2026 16:41	167
2/2/2026 12:41	166.64
2/3/2026 14:41	166.64
2/4/2026 15:41	166.82
2/5/2026 13:41	167
2/6/2026 15:41	167
2/7/2026 15:41	167
2/8/2026 15:42	167.18
2/9/2026 12:42	167
2/10/2026 10:42	166.46
2/11/2026 15:42	167.36
2/12/2026 16:42	167
2/13/2026 16:42	167.18
2/14/2026 11:42	167
2/15/2026 12:42	166.82
2/15/2026 23:42	166.28
2/17/2026 11:42	166.46
2/18/2026 16:42	167.54
2/19/2026 12:42	166.46
2/20/2026 16:42	167.54
2/21/2026 15:42	167
2/22/2026 16:42	167.36
2/23/2026 15:42	167.72
2/24/2026 15:42	167.36
2/25/2026 15:42	167.18
1/26/2026 16:41	165.2
1/27/2026 15:41	165.38
1/28/2026 14:41	165.2
1/29/2026 15:41	165.02
1/30/2026 16:41	165.02
1/31/2026 16:41	165.2
2/1/2026 16:41	165.38
2/2/2026 16:41	165.38
2/3/2026 16:41	165.38
2/4/2026 15:41	165.38
2/5/2026 10:41	165.38
2/6/2026 16:41	165.56
2/7/2026 15:41	165.56
2/8/2026 15:42	165.56

2/9/2026 12:42	165.38	
2/10/2026 10:42	164.84	
2/11/2026 15:42	165.56	
2/12/2026 15:42	165.2	
2/13/2026 14:42	165.38	
2/14/2026 15:42	165.38	
2/15/2026 13:42	165.02	
2/16/2026 8:42	164.66	
2/17/2026 9:42	164.84	
2/18/2026 16:42	165.74	
2/19/2026 14:42	164.84	
2/20/2026 16:42	165.92	
2/21/2026 16:42	165.56	
2/22/2026 16:42	165.74	
2/23/2026 15:42	166.1	
2/24/2026 16:42	165.74	
2/25/2026 15:42	165.74	
1/26/2026 16:41		167
1/27/2026 15:41		167
1/28/2026 16:41		167
1/29/2026 15:41		166.82
1/30/2026 16:41		166.82
1/31/2026 16:41		166.82
2/1/2026 16:41		167
2/2/2026 16:41		166.82
2/3/2026 16:41		167
2/4/2026 16:41		167
2/5/2026 12:41		166.82
2/6/2026 16:41		167.18
2/7/2026 15:41		167.18
2/8/2026 16:42		167.18
2/9/2026 14:42		166.82
2/10/2026 10:42		166.46
2/11/2026 16:42		167.18
2/12/2026 16:42		167
2/13/2026 15:42		167
2/14/2026 14:42		166.82
2/15/2026 12:42		166.64
2/16/2026 4:42		166.28
2/17/2026 9:42		166.46
2/18/2026 16:42		167.36
2/19/2026 12:42		166.64
2/20/2026 16:42		167.54
2/21/2026 16:42		167

2/22/2026 15:42	167.18
2/23/2026 15:42	167.54
2/24/2026 16:42	167.36
2/25/2026 15:42	167.36
1/26/2026 16:41	172.76
1/27/2026 15:41	172.76
1/28/2026 15:41	172.76
1/29/2026 16:41	172.58
1/30/2026 16:41	172.58
1/31/2026 16:41	172.76
2/1/2026 16:41	172.58
2/2/2026 16:41	172.58
2/3/2026 16:41	172.58
2/4/2026 16:41	172.76
2/5/2026 13:41	172.58
2/6/2026 16:41	172.94
2/7/2026 16:41	172.94
2/8/2026 16:42	172.94
2/9/2026 14:42	172.58
2/10/2026 13:42	172.22
2/11/2026 16:42	172.94
2/12/2026 15:42	172.58
2/13/2026 16:42	172.94
2/14/2026 15:42	172.58
2/15/2026 12:42	172.4
2/16/2026 8:42	172.04
2/17/2026 9:42	172.22
2/18/2026 16:42	173.12
2/19/2026 14:42	172.22
2/20/2026 16:42	173.3
2/21/2026 16:42	172.58
2/22/2026 16:42	172.94
2/23/2026 16:42	173.3
2/24/2026 16:42	173.3
2/25/2026 16:42	173.3

TP-31	15 ft	30 ft	45 ft	80ft	130 ft	180 ft	230 ft	280 ft
1/26/2026 14:41	112.64							
1/27/2026 15:41	112.64							
1/28/2026 15:41	113.18							
1/29/2026 14:41	113							
1/30/2026 15:41	113.18							
1/31/2026 14:41	113.18							
2/1/2026 12:41	113.18							
2/2/2026 14:41	113.18							

2/3/2026 16:41	113.36
2/4/2026 14:41	113.18
2/5/2026 14:41	113.36
2/6/2026 13:41	113.54
2/7/2026 16:41	113.54
2/8/2026 15:42	113.9
2/9/2026 10:42	113.54
2/10/2026 13:42	112.64
2/11/2026 14:42	112.64
2/12/2026 10:42	112.46
2/13/2026 15:42	112.64
2/14/2026 9:42	112.28
2/15/2026 11:42	111.92
2/16/2026 1:42	111.38
2/17/2026 8:42	111.56
2/18/2026 9:42	112.28
2/19/2026 14:42	111.92
2/20/2026 16:42	112.46
2/21/2026 14:42	111.92
2/22/2026 15:42	112.1
2/23/2026 15:42	112.46
2/24/2026 12:42	112.28
2/25/2026 11:42	112.28
1/26/2026 10:41	125.24
1/27/2026 10:41	125.24
1/28/2026 10:41	125.24
1/29/2026 9:41	124.88
1/30/2026 9:41	125.06
1/31/2026 8:41	125.06
2/1/2026 10:41	125.42
2/2/2026 10:41	125.24
2/3/2026 14:41	125.06
2/4/2026 10:41	125.06
2/5/2026 10:41	125.06
2/6/2026 10:41	125.42
2/7/2026 9:41	125.24
2/8/2026 14:42	125.6
2/9/2026 11:42	125.42
2/10/2026 13:42	124.88
2/11/2026 14:42	125.6
2/12/2026 10:42	125.96
2/13/2026 15:42	125.96
2/14/2026 9:42	125.96
2/15/2026 13:42	125.6

2/16/2026 11:42	125.24	
2/17/2026 9:42	125.42	
2/18/2026 9:42	126.14	
2/19/2026 13:42	125.6	
2/20/2026 13:42	126.32	
2/21/2026 15:42	125.96	
2/22/2026 14:42	126.14	
2/23/2026 15:42	126.32	
2/24/2026 10:42	126.32	
2/25/2026 9:42	126.32	
1/26/2026 14:41		130.28
1/27/2026 10:41		130.28
1/28/2026 9:41		130.28
1/29/2026 10:41		130.1
1/30/2026 9:41		130.1
1/31/2026 8:41		130.28
2/1/2026 10:41		130.64
2/2/2026 11:41		130.64
2/3/2026 9:41		130.46
2/4/2026 10:41		130.28
2/5/2026 10:41		130.46
2/6/2026 10:41		130.82
2/7/2026 10:41		130.64
2/8/2026 14:42		131
2/9/2026 11:42		130.82
2/10/2026 10:42		129.56
2/11/2026 13:42		130.1
2/12/2026 12:42		130.46
2/13/2026 14:42		130.28
2/14/2026 9:42		130.1
2/15/2026 11:42		129.74
2/16/2026 14:42		129.2
2/17/2026 11:42		129.56
2/18/2026 15:42		130.1
2/19/2026 13:42		129.56
2/20/2026 13:42		130.1
2/21/2026 11:42		129.92
2/22/2026 14:42		130.1
2/23/2026 15:42		130.28
2/24/2026 11:42		130.46
2/25/2026 9:42		130.28
1/26/2026 11:41		139.1
1/27/2026 14:41		139.28
1/28/2026 9:41		138.92

1/29/2026 9:41	138.74	
1/30/2026 10:41	138.74	
1/31/2026 8:41	138.92	
2/1/2026 10:41	139.28	
2/2/2026 11:41	139.28	
2/3/2026 9:41	138.74	
2/4/2026 10:41	138.74	
2/5/2026 10:41	138.74	
2/6/2026 10:41	139.1	
2/7/2026 9:41	138.92	
2/8/2026 14:42	139.28	
2/9/2026 11:42	139.1	
2/10/2026 12:42	138.02	
2/11/2026 13:42	138.74	
2/12/2026 10:42	139.1	
2/13/2026 15:42	139.1	
2/14/2026 9:42	138.92	
2/15/2026 11:42	138.38	
2/16/2026 1:42	137.84	
2/17/2026 11:42	138.38	
2/18/2026 8:42	138.92	
2/19/2026 13:42	138.2	
2/20/2026 13:42	139.1	
2/21/2026 14:42	138.74	
2/22/2026 9:42	138.74	
2/23/2026 15:42	139.1	
2/24/2026 11:42	139.28	
2/25/2026 10:42	138.92	
1/26/2026 11:41		162.86
1/27/2026 10:41		162.86
1/28/2026 12:41		162.68
1/29/2026 10:41		162.5
1/30/2026 14:41		162.32
1/31/2026 8:41		162.14
2/1/2026 11:41		163.04
2/2/2026 11:41		163.04
2/3/2026 9:41		162.32
2/4/2026 13:41		162.5
2/5/2026 11:41		162.68
2/6/2026 10:41		163.04
2/7/2026 10:41		162.86
2/8/2026 12:42		163.22
2/9/2026 9:42		162.5
2/10/2026 12:42		162.14

2/11/2026 13:42	162.86	
2/12/2026 11:42	163.58	
2/13/2026 10:42	163.04	
2/14/2026 10:42	163.04	
2/15/2026 11:42	162.5	
2/16/2026 14:42	162.14	
2/17/2026 11:42	162.32	
2/18/2026 8:42	162.68	
2/19/2026 13:42	162.5	
2/20/2026 13:42	163.58	
2/21/2026 11:42	162.86	
2/22/2026 13:42	162.86	
2/23/2026 13:42	162.86	
2/24/2026 11:42	163.4	
2/25/2026 9:42	162.86	
1/26/2026 11:41		191.66
1/27/2026 14:41		191.84
1/28/2026 12:41		191.66
1/29/2026 14:41		191.48
1/30/2026 10:41		191.48
1/31/2026 9:41		191.48
2/1/2026 11:41		192.38
2/2/2026 12:41		192.38
2/3/2026 9:41		191.48
2/4/2026 10:41		191.66
2/5/2026 10:41		191.66
2/6/2026 11:41		192.38
2/7/2026 10:41		192.02
2/8/2026 12:42		192.56
2/9/2026 11:42		192.38
2/10/2026 13:42		191.12
2/11/2026 13:42		192.02
2/12/2026 11:42		192.74
2/13/2026 14:42		192.38
2/14/2026 11:42		192.38
2/15/2026 13:42		191.66
2/16/2026 14:42		191.12
2/17/2026 11:42		191.66
2/18/2026 9:42		192.2
2/19/2026 13:42		191.48
2/20/2026 13:42		192.56
2/21/2026 11:42		192.02
2/22/2026 13:42		192.2
2/23/2026 14:42		192.56

2/24/2026 11:42	193.1	
2/25/2026 12:42	192.74	
1/26/2026 11:41		186.62
1/27/2026 14:41		186.98
1/28/2026 10:41		186.62
1/29/2026 9:41		186.26
1/30/2026 14:41		186.44
1/31/2026 9:41		186.44
2/1/2026 11:41		187.16
2/2/2026 12:41		187.16
2/3/2026 14:41		186.44
2/4/2026 14:41		186.44
2/5/2026 10:41		186.44
2/6/2026 11:41		186.98
2/7/2026 10:41		186.62
2/8/2026 14:42		187.34
2/9/2026 11:42		186.98
2/10/2026 23:42		185.54
2/11/2026 14:42		186.62
2/12/2026 12:42		187.16
2/13/2026 15:42		187.16
2/14/2026 11:42		186.62
2/15/2026 13:42		185.9
2/16/2026 3:42		185.36
2/17/2026 11:42		186.08
2/18/2026 13:42		186.44
2/19/2026 13:42		185.72
2/20/2026 13:42		186.98
2/21/2026 15:42		186.62
2/22/2026 14:42		186.8
2/23/2026 15:42		186.98
2/24/2026 11:42		187.34
2/25/2026 12:42		186.8
1/26/2026 14:41		141.98
1/27/2026 14:41		142.16
1/28/2026 12:41		141.8
1/29/2026 13:41		141.62
1/30/2026 15:41		141.8
1/31/2026 12:41		141.62
2/1/2026 11:41		142.34
2/2/2026 12:41		142.34
2/3/2026 14:41		141.8
2/4/2026 13:41		141.62
2/5/2026 11:41		141.8

2/6/2026 11:41	142.16
2/7/2026 10:41	141.8
2/8/2026 14:42	142.7
2/9/2026 11:42	142.16
2/10/2026 13:42	140.54
2/11/2026 14:42	141.8
2/12/2026 11:42	142.34
2/13/2026 15:42	142.7
2/14/2026 10:42	141.8
2/15/2026 11:42	141.26
2/16/2026 14:42	140.36
2/17/2026 11:42	141.08
2/18/2026 10:42	141.8
2/19/2026 14:42	140.9
2/20/2026 13:42	142.34
2/21/2026 14:42	141.8
2/22/2026 14:42	141.8
2/23/2026 15:42	142.52
2/24/2026 11:42	142.52
2/25/2026 11:42	141.8

TP-32	15 ft	30 ft	45 ft	70 ft	100 ft	130 ft	160 ft	190 ft
1/26/2026 11:41	127.22							
1/27/2026 10:41	127.22							
1/28/2026 10:41	127.04							
1/29/2026 9:41	127.22							
1/30/2026 9:41	127.22							
1/31/2026 8:41	127.22							
2/1/2026 11:41	127.58							
2/2/2026 11:41	127.58							
2/3/2026 9:41	127.4							
2/4/2026 10:41	127.22							
2/5/2026 11:41	127.4							
2/6/2026 10:41	127.76							
2/7/2026 9:41	127.58							
2/8/2026 9:42	127.76							
2/9/2026 10:42	127.4							
2/10/2026 13:42	126.68							
2/11/2026 16:42	127.22							
2/12/2026 10:42	127.94							
2/13/2026 10:42	127.58							
2/14/2026 9:42	127.4							
2/15/2026 11:42	127.22							
2/16/2026 7:42	126.5							
2/17/2026 11:42	126.86							

2/18/2026 9:42	127.4	
2/19/2026 14:42	126.86	
2/20/2026 17:42	127.4	
2/21/2026 9:42	127.22	
2/22/2026 9:42	127.22	
2/23/2026 9:42	127.4	
2/24/2026 10:42	127.58	
2/25/2026 10:42	127.76	
1/26/2026 9:41		139.28
1/27/2026 8:41		139.28
1/28/2026 9:41		139.28
1/29/2026 9:41		139.28
1/30/2026 8:41		139.1
1/31/2026 9:41		139.46
2/1/2026 10:41		139.46
2/2/2026 11:41		139.64
2/3/2026 9:41		139.46
2/4/2026 9:41		139.28
2/5/2026 10:41		139.46
2/6/2026 10:41		139.64
2/7/2026 9:41		139.46
2/8/2026 9:42		139.64
2/9/2026 10:42		139.28
2/10/2026 10:42		138.74
2/11/2026 9:42		139.1
2/12/2026 10:42		139.82
2/13/2026 10:42		139.46
2/14/2026 11:42		139.46
2/15/2026 11:42		139.1
2/16/2026 0:42		138.38
2/17/2026 11:42		139.1
2/18/2026 8:42		139.46
2/19/2026 14:42		138.92
2/20/2026 16:42		139.28
2/21/2026 9:42		139.28
2/22/2026 9:42		139.46
2/23/2026 9:42		139.64
2/24/2026 8:42		139.46
2/25/2026 9:42		139.64
1/26/2026 11:41		143.06
1/27/2026 8:41		143.06
1/28/2026 9:41		142.88
1/29/2026 9:41		142.88
1/30/2026 8:41		142.88

1/31/2026 8:41	143.06
2/1/2026 10:41	143.24
2/2/2026 11:41	143.42
2/3/2026 9:41	143.24
2/4/2026 10:41	143.06
2/5/2026 10:41	143.24
2/6/2026 10:41	143.6
2/7/2026 8:41	143.24
2/8/2026 8:42	143.24
2/9/2026 10:42	143.06
2/10/2026 12:42	142.7
2/11/2026 9:42	143.06
2/12/2026 10:42	143.6
2/13/2026 9:42	143.24
2/14/2026 11:42	143.42
2/15/2026 11:42	143.06
2/16/2026 0:42	142.34
2/17/2026 11:42	142.88
2/18/2026 8:42	142.88
2/19/2026 14:42	142.7
2/20/2026 12:42	143.06
2/21/2026 8:42	142.88
2/22/2026 9:42	143.06
2/23/2026 9:42	143.24
2/24/2026 11:42	143.42
2/25/2026 9:42	143.42
1/26/2026 11:41	151.16
1/27/2026 8:41	151.16
1/28/2026 9:41	150.8
1/29/2026 9:41	150.62
1/30/2026 8:41	150.62
1/31/2026 8:41	150.62
2/1/2026 11:41	150.62
2/2/2026 11:41	150.8
2/3/2026 9:41	150.98
2/4/2026 9:41	150.8
2/5/2026 10:41	150.98
2/6/2026 10:41	151.16
2/7/2026 8:41	150.98
2/8/2026 8:42	150.98
2/9/2026 9:42	150.44
2/10/2026 12:42	149.9
2/11/2026 9:42	150.62
2/12/2026 11:42	151.34

2/13/2026 9:42	150.8
2/14/2026 11:42	151.16
2/15/2026 11:42	150.44
2/16/2026 0:42	149.72
2/17/2026 11:42	150.44
2/18/2026 9:42	150.44
2/19/2026 14:42	149.9
2/20/2026 12:42	150.44
2/21/2026 9:42	150.62
2/22/2026 8:42	150.8
2/23/2026 9:42	150.98
2/24/2026 8:42	150.62
2/25/2026 10:42	150.8
1/26/2026 8:41	159.8
1/27/2026 8:41	159.98
1/28/2026 9:41	159.8
1/29/2026 9:41	159.62
1/30/2026 8:41	159.8
1/31/2026 8:41	159.8
2/1/2026 10:41	159.8
2/2/2026 11:41	159.8
2/3/2026 9:41	159.8
2/4/2026 8:41	159.62
2/5/2026 10:41	160.34
2/6/2026 10:41	160.34
2/7/2026 8:41	159.98
2/8/2026 9:42	159.98
2/9/2026 9:42	159.8
2/10/2026 13:42	159.44
2/11/2026 9:42	159.98
2/12/2026 10:42	160.16
2/13/2026 9:42	159.98
2/14/2026 9:42	159.98
2/15/2026 10:42	159.62
2/16/2026 0:42	159.08
2/17/2026 7:42	159.44
2/18/2026 8:42	159.8
2/19/2026 13:42	159.44
2/20/2026 12:42	159.62
2/21/2026 8:42	159.62
2/22/2026 8:42	159.8
2/23/2026 9:42	159.98
2/24/2026 8:42	159.98
2/25/2026 10:42	160.16

1/26/2026 8:41	167.54	
1/27/2026 8:41	167.72	
1/28/2026 9:41	167.72	
1/29/2026 8:41	167.36	
1/30/2026 8:41	167.54	
1/31/2026 8:41	167.54	
2/1/2026 10:41	167.72	
2/2/2026 11:41	167.72	
2/3/2026 8:41	167.72	
2/4/2026 8:41	167.54	
2/5/2026 10:41	168.08	
2/6/2026 10:41	168.08	
2/7/2026 8:41	167.9	
2/8/2026 9:42	167.9	
2/9/2026 9:42	167.54	
2/10/2026 10:42	167.36	
2/11/2026 9:42	167.9	
2/12/2026 9:42	167.72	
2/13/2026 9:42	167.9	
2/14/2026 9:42	167.9	
2/15/2026 10:42	167.54	
2/16/2026 13:42	167.18	
2/17/2026 11:42	167.54	
2/18/2026 8:42	167.72	
2/19/2026 13:42	167.36	
2/20/2026 12:42	167.72	
2/21/2026 8:42	167.54	
2/22/2026 8:42	167.72	
2/23/2026 9:42	167.9	
2/24/2026 8:42	167.9	
2/25/2026 10:42	168.08	
1/26/2026 8:41		165.2
1/27/2026 8:41		165.2
1/28/2026 9:41		165.02
1/29/2026 8:41		164.66
1/30/2026 8:41		165.02
1/31/2026 8:41		165.02
2/1/2026 10:41		165.2
2/2/2026 9:41		165.02
2/3/2026 9:41		165.38
2/4/2026 8:41		165.02
2/5/2026 10:41		165.56
2/6/2026 10:41		165.38
2/7/2026 8:41		165.38

2/8/2026 8:42	165.2	
2/9/2026 9:42	165.02	
2/10/2026 13:42	164.84	
2/11/2026 9:42	165.38	
2/12/2026 10:42	165.38	
2/13/2026 9:42	165.38	
2/14/2026 8:42	165.2	
2/15/2026 11:42	165.2	
2/16/2026 0:42	164.48	
2/17/2026 7:42	165.02	
2/18/2026 7:42	165.2	
2/19/2026 13:42	164.84	
2/20/2026 10:42	164.84	
2/21/2026 8:42	165.02	
2/22/2026 8:42	165.2	
2/23/2026 9:42	165.38	
2/24/2026 8:42	165.56	
2/25/2026 9:42	165.56	
1/26/2026 8:41		148.1
1/27/2026 8:41		148.1
1/28/2026 9:41		148.1
1/29/2026 8:41		147.92
1/30/2026 8:41		148.1
1/31/2026 8:41		148.28
2/1/2026 9:41		148.1
2/2/2026 9:41		148.1
2/3/2026 9:41		148.28
2/4/2026 8:41		148.1
2/5/2026 10:41		148.64
2/6/2026 10:41		148.28
2/7/2026 8:41		148.46
2/8/2026 9:42		148.46
2/9/2026 13:42		148.1
2/10/2026 10:42		147.92
2/11/2026 9:42		148.46
2/12/2026 9:42		148.46
2/13/2026 9:42		148.46
2/14/2026 8:42		148.46
2/15/2026 11:42		148.46
2/16/2026 9:42		147.74
2/17/2026 7:42		147.92
2/18/2026 10:42		148.46
2/19/2026 8:42		147.74
2/20/2026 10:42		148.1

2/21/2026 8:42				148.1
2/22/2026 8:42				148.28
2/23/2026 9:42				148.46
2/24/2026 8:42				148.46
2/25/2026 9:42				148.64
TP-33	15 ft	30 ft	45 ft	
1/27/2026 0:41	N/A			
1/28/2026 0:41	N/A			
1/29/2026 0:41	N/A			
1/30/2026 0:41	N/A			
1/31/2026 0:41	N/A			
2/1/2026 0:41	N/A			
2/2/2026 0:41	N/A			
2/3/2026 0:41	N/A			
2/4/2026 0:41	N/A			
2/5/2026 0:41	N/A			
2/6/2026 0:41	N/A			
2/7/2026 0:41	N/A			
2/8/2026 0:42	N/A			
2/9/2026 0:42	N/A			
2/10/2026 23:42	167			
2/11/2026 23:42	167			
2/12/2026 22:42	141.62			
2/13/2026 23:42	158.72			
2/14/2026 14:42	162.68			
2/15/2026 13:42	163.76			
2/16/2026 9:42	164.48			
2/17/2026 12:42	83.84			
2/18/2026 16:42	79.52			
2/19/2026 6:42	80.6			
2/20/2026 16:42	80.06			
2/21/2026 23:42	85.28			
2/22/2026 23:42	97.34			
2/23/2026 17:42	105.44			
2/24/2026 23:42	111.2			
2/25/2026 23:42	120.2			
1/27/2026 0:41	N/A			
1/28/2026 0:41	N/A			
1/29/2026 0:41	N/A			
1/30/2026 0:41	N/A			
1/31/2026 0:41	N/A			
2/1/2026 0:41	N/A			
2/2/2026 0:41	N/A			
2/3/2026 0:41	N/A			

2/4/2026 0:41	N/A
2/5/2026 0:41	N/A
2/6/2026 0:41	N/A
2/7/2026 0:41	N/A
2/8/2026 0:42	N/A
2/9/2026 0:42	N/A
2/10/2026 9:42	186.98
2/11/2026 23:42	186.44
2/12/2026 23:42	180.32
2/13/2026 15:42	185.18
2/14/2026 15:42	186.26
2/15/2026 14:42	185.72
2/16/2026 10:42	186.26
2/17/2026 23:42	94.28
2/18/2026 23:42	82.76
2/19/2026 8:42	86.9
2/20/2026 23:42	84.02
2/21/2026 23:42	90.5
2/22/2026 23:42	111.74
2/23/2026 17:42	158.72
2/24/2026 15:42	169.88
2/25/2026 16:42	171.14
1/27/2026 0:41	N/A
1/28/2026 0:41	N/A
1/29/2026 0:41	N/A
1/30/2026 0:41	N/A
1/31/2026 0:41	N/A
2/1/2026 0:41	N/A
2/2/2026 0:41	N/A
2/3/2026 0:41	N/A
2/4/2026 0:41	N/A
2/5/2026 0:41	N/A
2/6/2026 0:41	N/A
2/7/2026 0:41	N/A
2/8/2026 0:42	N/A
2/9/2026 0:42	N/A
2/10/2026 12:42	199.76
2/11/2026 13:42	200.48
2/12/2026 11:42	200.66
2/13/2026 14:42	200.66
2/14/2026 11:42	200.12
2/15/2026 13:42	199.4
2/16/2026 14:42	198.86
2/17/2026 11:42	199.22

2/18/2026 9:42	199.58
2/19/2026 13:42	198.14
2/20/2026 14:42	198.5
2/21/2026 15:42	198.32
2/22/2026 15:42	199.22
2/23/2026 17:42	200.48
2/24/2026 12:42	200.84
2/25/2026 10:42	200.48

TP-34	15 ft	30 ft	45 ft	60 ft	75 ft	90 ft	110 ft	120 ft
1/26/2026 13:41	122.18							
1/27/2026 14:41	122.54							
1/28/2026 14:41	122.36							
1/29/2026 15:41	122.18							
1/30/2026 14:41	122							
1/31/2026 14:41	122							
2/1/2026 14:41	122.72							
2/2/2026 12:41	122.36							
2/3/2026 14:41	122							
2/4/2026 15:41	122.18							
2/5/2026 13:41	122							
2/6/2026 13:41	122.54							
2/7/2026 15:41	122.36							
2/8/2026 14:42	122.9							
2/9/2026 12:42	122.18							
2/10/2026 12:42	121.46							
2/11/2026 16:42	122.54							
2/12/2026 12:42	122.36							
2/13/2026 14:42	122.72							
2/14/2026 15:42	122.18							
2/15/2026 10:42	121.28							
2/16/2026 7:42	121.1							
2/17/2026 16:42	121.1							
2/18/2026 16:42	122.36							
2/19/2026 14:42	121.28							
2/20/2026 14:42	122.36							
2/21/2026 16:42	122							
2/22/2026 15:42	122.18							
2/23/2026 15:42	122.72							
2/24/2026 12:42	122.18							
2/25/2026 15:42	122.54							
1/26/2026 11:41		123.44						
1/27/2026 14:41		123.62						
1/28/2026 10:41		123.44						
1/29/2026 15:41		123.44						

1/30/2026 15:41	123.44
1/31/2026 14:41	123.44
2/1/2026 12:41	123.8
2/2/2026 12:41	123.98
2/3/2026 14:41	123.62
2/4/2026 15:41	123.8
2/5/2026 12:41	123.98
2/6/2026 11:41	124.16
2/7/2026 16:41	123.98
2/8/2026 13:42	124.52
2/9/2026 12:42	124.16
2/10/2026 12:42	123.44
2/11/2026 15:42	124.16
2/12/2026 11:42	124.34
2/13/2026 14:42	124.34
2/14/2026 11:42	124.34
2/15/2026 10:42	123.8
2/16/2026 15:42	123.26
2/17/2026 8:42	123.62
2/18/2026 16:42	124.52
2/19/2026 14:42	123.8
2/20/2026 14:42	124.52
2/21/2026 16:42	124.34
2/22/2026 15:42	124.7
2/23/2026 15:42	125.06
2/24/2026 12:42	124.88
2/25/2026 15:42	124.7
1/26/2026 11:41	133.52
1/27/2026 9:41	133.52
1/28/2026 10:41	133.88
1/29/2026 12:41	133.34
1/30/2026 9:41	133.34
1/31/2026 10:41	133.7
2/1/2026 10:41	134.06
2/2/2026 10:41	134.24
2/3/2026 9:41	134.06
2/4/2026 10:41	133.88
2/5/2026 10:41	134.42
2/6/2026 9:41	134.06
2/7/2026 9:41	134.06
2/8/2026 10:42	134.42
2/9/2026 12:42	134.24
2/10/2026 10:42	133.16
2/11/2026 15:42	134.06

2/12/2026 11:42	134.6	
2/13/2026 9:42	134.42	
2/14/2026 9:42	134.42	
2/15/2026 10:42	133.88	
2/16/2026 15:42	133.34	
2/17/2026 8:42	134.06	
2/18/2026 10:42	134.42	
2/19/2026 12:42	133.52	
2/20/2026 12:42	134.42	
2/21/2026 10:42	134.06	
2/22/2026 9:42	134.42	
2/23/2026 9:42	134.6	
2/24/2026 11:42	134.96	
2/25/2026 9:42	134.78	
1/26/2026 11:41		132.08
1/27/2026 9:41		132.26
1/28/2026 10:41		132.44
1/29/2026 9:41		131.72
1/30/2026 9:41		131.72
1/31/2026 9:41		132.08
2/1/2026 10:41		132.62
2/2/2026 10:41		132.98
2/3/2026 9:41		132.62
2/4/2026 10:41		132.44
2/5/2026 10:41		132.98
2/6/2026 11:41		132.62
2/7/2026 9:41		132.62
2/8/2026 10:42		132.98
2/9/2026 10:42		132.8
2/10/2026 12:42		131.54
2/11/2026 9:42		132.08
2/12/2026 11:42		133.16
2/13/2026 9:42		132.8
2/14/2026 9:42		132.8
2/15/2026 9:42		131.9
2/16/2026 15:42		131.36
2/17/2026 8:42		132.44
2/18/2026 9:42		132.62
2/19/2026 12:42		131.54
2/20/2026 12:42		132.44
2/21/2026 8:42		132.08
2/22/2026 9:42		132.62
2/23/2026 9:42		132.8
2/24/2026 9:42		132.98

2/25/2026 8:42	132.98	
1/26/2026 11:41		133.88
1/27/2026 9:41		134.24
1/28/2026 10:41		134.24
1/29/2026 9:41		133.34
1/30/2026 9:41		133.7
1/31/2026 9:41		134.06
2/1/2026 10:41		134.6
2/2/2026 10:41		134.78
2/3/2026 9:41		134.6
2/4/2026 10:41		134.42
2/5/2026 10:41		134.96
2/6/2026 9:41		134.42
2/7/2026 9:41		134.78
2/8/2026 10:42		134.96
2/9/2026 10:42		134.6
2/10/2026 12:42		133.16
2/11/2026 9:42		133.88
2/12/2026 10:42		134.78
2/13/2026 9:42		134.6
2/14/2026 9:42		134.6
2/15/2026 9:42		133.7
2/16/2026 14:42		132.98
2/17/2026 8:42		134.42
2/18/2026 9:42		134.42
2/19/2026 12:42		133.16
2/20/2026 12:42		134.06
2/21/2026 9:42		133.88
2/22/2026 9:42		134.42
2/23/2026 9:42		134.6
2/24/2026 9:42		134.96
2/25/2026 9:42		134.96
1/26/2026 9:41		134.96
1/27/2026 9:41		135.32
1/28/2026 10:41		135.5
1/29/2026 9:41		134.6
1/30/2026 9:41		134.78
1/31/2026 9:41		135.14
2/1/2026 10:41		135.86
2/2/2026 10:41		136.04
2/3/2026 9:41		135.68
2/4/2026 10:41		135.32
2/5/2026 10:41		136.04
2/6/2026 11:41		135.5

2/7/2026 9:41	135.5
2/8/2026 10:42	136.22
2/9/2026 10:42	135.68
2/10/2026 10:42	133.88
2/11/2026 9:42	134.6
2/12/2026 10:42	135.86
2/13/2026 9:42	135.68
2/14/2026 9:42	135.68
2/15/2026 10:42	134.6
2/16/2026 15:42	133.88
2/17/2026 8:42	135.32
2/18/2026 10:42	135.68
2/19/2026 12:42	134.24
2/20/2026 12:42	135.14
2/21/2026 8:42	134.78
2/22/2026 9:42	135.5
2/23/2026 9:42	135.68
2/24/2026 9:42	135.86
2/25/2026 9:42	135.86
1/26/2026 9:41	143.78
1/27/2026 9:41	144.32
1/28/2026 10:41	144.32
1/29/2026 10:41	143.42
1/30/2026 10:41	143.78
1/31/2026 9:41	144.14
2/1/2026 10:41	144.68
2/2/2026 10:41	144.86
2/3/2026 9:41	144.68
2/4/2026 10:41	144.32
2/5/2026 10:41	145.04
2/6/2026 11:41	144.68
2/7/2026 9:41	144.5
2/8/2026 10:42	145.04
2/9/2026 10:42	144.68
2/10/2026 12:42	143.06
2/11/2026 9:42	143.78
2/12/2026 11:42	145.04
2/13/2026 9:42	144.86
2/14/2026 9:42	144.86
2/15/2026 10:42	143.6
2/16/2026 15:42	142.88
2/17/2026 8:42	144.5
2/18/2026 10:42	144.68
2/19/2026 12:42	143.24

2/20/2026 12:42	144.5
2/21/2026 8:42	143.96
2/22/2026 9:42	144.68
2/23/2026 9:42	144.86
2/24/2026 9:42	145.04
2/25/2026 9:42	145.22
1/26/2026 11:41	150.8
1/27/2026 9:41	150.98
1/28/2026 10:41	150.98
1/29/2026 10:41	150.08
1/30/2026 10:41	150.44
1/31/2026 10:41	150.8
2/1/2026 10:41	151.34
2/2/2026 10:41	151.52
2/3/2026 9:41	151.34
2/4/2026 10:41	150.98
2/5/2026 10:41	151.52
2/6/2026 11:41	151.52
2/7/2026 9:41	151.16
2/8/2026 10:42	151.7
2/9/2026 10:42	150.98
2/10/2026 10:42	149.18
2/11/2026 9:42	150.08
2/12/2026 11:42	151.7
2/13/2026 9:42	151.16
2/14/2026 9:42	151.16
2/15/2026 10:42	149.9
2/16/2026 14:42	149
2/17/2026 8:42	150.44
2/18/2026 10:42	150.98
2/19/2026 12:42	149.18
2/20/2026 12:42	150.62
2/21/2026 9:42	150.08
2/22/2026 9:42	150.8
2/23/2026 9:42	150.98
2/24/2026 11:42	151.34
2/25/2026 9:42	151.34

TP-35	15 ft	30 ft	45 ft	65 ft	85 ft	105 ft	125 ft	140 ft
1/26/2026 10:41	106.16							
1/27/2026 10:41	106.16							
1/28/2026 12:41	105.98							
1/29/2026 11:41	105.8							
1/30/2026 12:41	106.16							
1/31/2026 9:41	106.52							

2/1/2026 11:41	107.06	
2/2/2026 11:41	106.88	
2/3/2026 9:41	106.16	
2/4/2026 10:41	106.16	
2/5/2026 10:41	106.16	
2/6/2026 11:41	106.52	
2/7/2026 9:41	105.8	
2/8/2026 10:42	105.8	
2/9/2026 12:42	105.8	
2/10/2026 13:42	104.72	
2/11/2026 9:42	104.9	
2/12/2026 11:42	105.62	
2/13/2026 11:42	105.26	
2/14/2026 10:42	105.26	
2/15/2026 11:42	104.9	
2/16/2026 0:42	104.18	
2/17/2026 11:42	104.72	
2/18/2026 10:42	104.72	
2/19/2026 1:42	103.28	
2/20/2026 12:42	104.18	
2/21/2026 9:42	103.64	
2/22/2026 8:42	103.82	
2/23/2026 9:42	103.46	
2/24/2026 9:42	102.38	
2/25/2026 10:42	103.46	
1/26/2026 10:41		123.08
1/27/2026 10:41		123.44
1/28/2026 10:41		123.26
1/29/2026 10:41		122.9
1/30/2026 9:41		123.08
1/31/2026 9:41		123.26
2/1/2026 11:41		123.62
2/2/2026 12:41		123.62
2/3/2026 9:41		123.44
2/4/2026 10:41		123.44
2/5/2026 10:41		123.44
2/6/2026 11:41		123.44
2/7/2026 9:41		123.44
2/8/2026 10:42		123.8
2/9/2026 10:42		123.44
2/10/2026 10:42		122.54
2/11/2026 13:42		123.08
2/12/2026 11:42		123.8
2/13/2026 9:42		123.62

2/14/2026 10:42	123.8	
2/15/2026 11:42	123.08	
2/16/2026 2:42	122.36	
2/17/2026 11:42	123.08	
2/18/2026 10:42	123.62	
2/19/2026 12:42	122.72	
2/20/2026 12:42	123.26	
2/21/2026 9:42	123.26	
2/22/2026 9:42	123.62	
2/23/2026 9:42	123.62	
2/24/2026 11:42	123.8	
2/25/2026 9:42	123.8	
1/26/2026 9:41		131
1/27/2026 8:41		131.54
1/28/2026 10:41		131.36
1/29/2026 9:41		131
1/30/2026 9:41		131.36
1/31/2026 9:41		131.54
2/1/2026 10:41		131.72
2/2/2026 10:41		131.72
2/3/2026 9:41		131.9
2/4/2026 9:41		131.72
2/5/2026 10:41		131.72
2/6/2026 9:41		131.72
2/7/2026 8:41		131.72
2/8/2026 10:42		132.08
2/9/2026 10:42		131.9
2/10/2026 12:42		131
2/11/2026 13:42		131.72
2/12/2026 10:42		132.08
2/13/2026 9:42		132.26
2/14/2026 9:42		132.08
2/15/2026 10:42		131.36
2/16/2026 2:42		130.82
2/17/2026 11:42		131.36
2/18/2026 10:42		132.26
2/19/2026 12:42		131.36
2/20/2026 12:42		131.72
2/21/2026 9:42		131.9
2/22/2026 8:42		132.26
2/23/2026 9:42		132.44
2/24/2026 9:42		132.44
2/25/2026 9:42		132.62
1/26/2026 9:41		131.72

1/27/2026 8:41	132.26
1/28/2026 10:41	132.26
1/29/2026 8:41	131.72
1/30/2026 9:41	131.72
1/31/2026 9:41	131.9
2/1/2026 10:41	131.9
2/2/2026 10:41	131.9
2/3/2026 9:41	132.08
2/4/2026 9:41	131.9
2/5/2026 10:41	132.44
2/6/2026 9:41	131.9
2/7/2026 8:41	132.08
2/8/2026 10:42	132.44
2/9/2026 10:42	132.26
2/10/2026 12:42	131.36
2/11/2026 9:42	131.72
2/12/2026 10:42	132.08
2/13/2026 9:42	132.26
2/14/2026 9:42	132.08
2/15/2026 10:42	131.54
2/16/2026 14:42	131.18
2/17/2026 11:42	131.9
2/18/2026 10:42	132.62
2/19/2026 12:42	132.08
2/20/2026 12:42	132.08
2/21/2026 8:42	132.62
2/22/2026 8:42	133.16
2/23/2026 9:42	133.34
2/24/2026 9:42	133.52
2/25/2026 8:42	133.52
1/26/2026 9:41	146.12
1/27/2026 8:41	146.84
1/28/2026 10:41	146.66
1/29/2026 8:41	146.12
1/30/2026 9:41	146.48
1/31/2026 9:41	146.84
2/1/2026 10:41	146.84
2/2/2026 10:41	147.02
2/3/2026 9:41	147.02
2/4/2026 9:41	146.66
2/5/2026 10:41	147.02
2/6/2026 9:41	146.66
2/7/2026 8:41	147.02
2/8/2026 9:42	147.02

2/9/2026 10:42	146.84	
2/10/2026 9:42	145.94	
2/11/2026 9:42	146.66	
2/12/2026 9:42	146.84	
2/13/2026 9:42	147.2	
2/14/2026 9:42	147.02	
2/15/2026 11:42	146.48	
2/16/2026 0:42	145.76	
2/17/2026 11:42	146.3	
2/18/2026 10:42	146.84	
2/19/2026 12:42	146.12	
2/20/2026 12:42	145.94	
2/21/2026 8:42	146.48	
2/22/2026 8:42	146.84	
2/23/2026 9:42	147.02	
2/24/2026 9:42	147.02	
2/25/2026 8:42	147.02	
1/26/2026 9:41		162.32
1/27/2026 8:41		162.86
1/28/2026 10:41		162.68
1/29/2026 8:41		161.96
1/30/2026 9:41		162.32
1/31/2026 9:41		162.32
2/1/2026 10:41		162.32
2/2/2026 10:41		162.32
2/3/2026 9:41		162.5
2/4/2026 9:41		162.14
2/5/2026 10:41		162.68
2/6/2026 9:41		162.32
2/7/2026 8:41		162.14
2/8/2026 10:42		162.5
2/9/2026 10:42		162.14
2/10/2026 10:42		161.06
2/11/2026 9:42		161.96
2/12/2026 9:42		161.78
2/13/2026 9:42		162.14
2/14/2026 10:42		162.14
2/15/2026 10:42		161.24
2/16/2026 2:42		160.52
2/17/2026 7:42		161.24
2/18/2026 10:42		161.96
2/19/2026 12:42		161.24
2/20/2026 9:42		160.88
2/21/2026 8:42		161.6

2/22/2026 8:42	161.96	
2/23/2026 9:42	161.96	
2/24/2026 9:42	162.14	
2/25/2026 8:42	162.32	
1/26/2026 9:41		169.52
1/27/2026 8:41		170.24
1/28/2026 10:41		170.06
1/29/2026 8:41		169.52
1/30/2026 9:41		169.88
1/31/2026 8:41		170.24
2/1/2026 10:41		170.24
2/2/2026 10:41		170.24
2/3/2026 9:41		170.42
2/4/2026 9:41		170.06
2/5/2026 10:41		170.42
2/6/2026 9:41		170.24
2/7/2026 8:41		170.6
2/8/2026 9:42		170.42
2/9/2026 10:42		170.42
2/10/2026 10:42		169.16
2/11/2026 9:42		170.06
2/12/2026 9:42		170.24
2/13/2026 9:42		170.6
2/14/2026 9:42		170.6
2/15/2026 10:42		169.7
2/16/2026 8:42		168.98
2/17/2026 7:42		169.7
2/18/2026 8:42		170.42
2/19/2026 12:42		169.88
2/20/2026 9:42		169.34
2/21/2026 8:42		170.06
2/22/2026 8:42		170.6
2/23/2026 9:42		170.42
2/24/2026 9:42		170.6
2/25/2026 7:42		170.6
1/26/2026 9:41		171.68
1/27/2026 8:41		172.58
1/28/2026 10:41		172.04
1/29/2026 9:41		171.68
1/30/2026 9:41		172.22
1/31/2026 8:41		172.22
2/1/2026 10:41		172.22
2/2/2026 10:41		172.22
2/3/2026 9:41		172.58

2/4/2026 9:41	172.22
2/5/2026 10:41	172.4
2/6/2026 9:41	172.4
2/7/2026 8:41	172.58
2/8/2026 9:42	172.76
2/9/2026 10:42	172.4
2/10/2026 13:42	171.32
2/11/2026 9:42	172.4
2/12/2026 10:42	172.58
2/13/2026 9:42	172.94
2/14/2026 9:42	172.76
2/15/2026 10:42	171.86
2/16/2026 13:42	170.96
2/17/2026 7:42	171.68
2/18/2026 8:42	172.4
2/19/2026 12:42	171.68
2/20/2026 12:42	171.5
2/21/2026 8:42	172.22
2/22/2026 8:42	172.76
2/23/2026 9:42	172.76
2/24/2026 8:42	172.76
2/25/2026 8:42	172.94

TP-36	15 ft	30 ft	45 ft	75 ft	120 ft	165 ft	210 ft	250 ft
1/26/2026 13:53	102.56							
1/27/2026 14:41	102.92							
1/28/2026 14:41	103.1							
1/29/2026 13:41	103.1							
1/30/2026 14:41	103.28							
1/31/2026 14:41	103.82							
2/1/2026 14:41	104							
2/2/2026 13:41	104							
2/3/2026 13:41	104							
2/4/2026 12:41	104							
2/5/2026 11:41	104							
2/6/2026 12:34	104.54							
2/7/2026 12:41	104.36							
2/8/2026 14:42	105.08							
2/9/2026 11:54	104.54							
2/10/2026 13:42	104							
2/11/2026 0:42	104							
2/12/2026 23:42	82.4							
2/13/2026 15:42	87.08							
2/14/2026 23:42	91.76							
2/15/2026 21:42	94.64							

2/16/2026 9:42	95.72	
2/17/2026 14:42	61.34	
2/18/2026 23:42	61.52	
2/19/2026 8:42	64.76	
2/20/2026 22:42	63.68	
2/21/2026 23:42	70.88	
2/22/2026 23:42	75.92	
2/23/2026 16:42	80.78	
2/24/2026 13:42	83.84	
2/25/2026 15:54	86.9	
1/26/2026 11:00		118.76
1/27/2026 13:29		119.3
1/28/2026 14:41		119.66
1/29/2026 14:42		119.84
1/30/2026 14:41		120.02
1/31/2026 10:41		120.2
2/1/2026 10:41		120.56
2/2/2026 10:41		120.74
2/3/2026 9:41		120.92
2/4/2026 13:41		120.92
2/5/2026 10:41		121.28
2/6/2026 11:41		121.28
2/7/2026 9:41		121.28
2/8/2026 14:42		121.82
2/9/2026 10:42		122
2/10/2026 12:42		121.1
2/10/2026 23:42		120.92
2/12/2026 23:42		109.94
2/13/2026 14:42		113.9
2/14/2026 15:42		116.6
2/15/2026 11:42		117.86
2/16/2026 7:42		118.04
2/17/2026 15:42	73.76	
2/18/2026 23:42	75.56	
2/19/2026 9:42	82.76	
2/20/2026 23:42	82.94	
2/21/2026 23:42	94.28	
2/22/2026 23:42	101.12	
2/23/2026 16:42	105.8	
2/24/2026 22:42	108.5	
2/25/2026 15:54	110.84	
1/26/2026 11:00		126.86
1/27/2026 10:41		127.04
1/28/2026 9:41		127.04

1/29/2026 11:41	126.86	
1/30/2026 9:41	127.04	
1/31/2026 10:41	127.76	
2/1/2026 10:41	127.94	
2/2/2026 10:41	128.12	
2/3/2026 9:41	128.3	
2/4/2026 10:41	128.12	
2/5/2026 10:41	128.84	
2/6/2026 9:41	128.66	
2/7/2026 9:41	128.66	
2/8/2026 10:42	129.02	
2/9/2026 10:42	129.2	
2/10/2026 10:42	128.12	
2/11/2026 4:42	128.12	
2/12/2026 23:42	123.44	
2/13/2026 9:42	125.96	
2/14/2026 9:42	127.94	
2/15/2026 11:42	129.02	
2/16/2026 0:42	128.3	
2/17/2026 15:42	85.82	
2/18/2026 23:42	87.26	
2/19/2026 9:42	95.9	
2/20/2026 23:42	96.08	
2/21/2026 23:42	107.06	
2/22/2026 23:42	113	
2/23/2026 16:42	116.6	
2/24/2026 10:42	119.3	
2/25/2026 10:42	121.64	
1/26/2026 11:00		131.9
1/27/2026 8:41		132.08
1/28/2026 10:35		132.26
1/29/2026 9:41		131.72
1/30/2026 9:41		132.26
1/31/2026 9:41		132.62
2/1/2026 9:41		132.98
2/2/2026 10:41		133.34
2/3/2026 9:41		133.34
2/4/2026 9:41		132.8
2/5/2026 10:41		133.7
2/6/2026 9:41		133.52
2/7/2026 9:41		133.7
2/8/2026 10:42		133.7
2/9/2026 10:42		133.88
2/10/2026 12:42		132.62

2/11/2026 9:42	133.16	
2/12/2026 9:42	133.88	
2/13/2026 8:42	133.88	
2/14/2026 9:42	134.06	
2/15/2026 11:42	133.52	
2/16/2026 14:42	132.8	
2/16/2026 23:42	130.28	
2/17/2026 23:42	126.14	
2/19/2026 12:42	123.08	
2/20/2026 11:42	122.54	
2/21/2026 23:42	125.24	
2/22/2026 8:42	127.58	
2/23/2026 9:42	129.38	
2/24/2026 10:42	131	
2/25/2026 10:42	132.08	
1/26/2026 9:41		154.04
1/27/2026 8:41		154.58
1/28/2026 9:41		154.22
1/29/2026 8:41		153.68
1/30/2026 9:41		154.4
1/31/2026 9:41		154.58
2/1/2026 10:41		154.94
2/2/2026 9:41		154.94
2/3/2026 9:41		155.48
2/4/2026 9:41		154.58
2/5/2026 10:41		155.48
2/6/2026 9:41		155.12
2/7/2026 9:41		155.12
2/8/2026 9:42		155.12
2/9/2026 10:42		155.3
2/10/2026 10:42		153.5
2/11/2026 9:42		154.22
2/12/2026 10:42		155.3
2/13/2026 8:42		155.3
2/14/2026 9:42		155.3
2/15/2026 11:42		154.58
2/16/2026 2:42		153.5
2/17/2026 11:42		154.76
2/18/2026 9:42		155.3
2/19/2026 12:42		153.86
2/20/2026 11:42		154.76
2/21/2026 7:42		154.76
2/22/2026 8:42		155.3
2/23/2026 8:42		154.94

2/24/2026 10:42	155.66	
2/25/2026 10:42	155.66	
1/26/2026 8:41		171.32
1/27/2026 8:41		171.86
1/28/2026 9:41		171.32
1/29/2026 8:41		170.78
1/30/2026 9:41		171.32
1/31/2026 8:41		171.68
2/1/2026 10:41		172.04
2/2/2026 9:41		171.86
2/3/2026 9:41		172.22
2/4/2026 9:41		171.32
2/5/2026 10:41		172.22
2/6/2026 9:41		172.04
2/7/2026 9:41		171.86
2/8/2026 9:42		171.86
2/9/2026 10:42		172.04
2/10/2026 10:42		170.06
2/11/2026 9:42		170.78
2/12/2026 9:42		172.04
2/13/2026 8:42		172.04
2/14/2026 9:42		172.04
2/15/2026 11:42		171.14
2/16/2026 0:42		169.88
2/17/2026 11:42		171.14
2/18/2026 9:42		171.68
2/19/2026 13:42		170.24
2/20/2026 9:42		170.96
2/21/2026 8:42		171.32
2/22/2026 8:42		171.86
2/23/2026 9:42		171.68
2/24/2026 10:42		172.22
2/25/2026 10:42		172.4
1/26/2026 9:41		161.06
1/27/2026 8:41		161.78
1/28/2026 10:35		161.24
1/29/2026 8:41		160.52
1/30/2026 9:41		161.06
1/31/2026 8:41		161.42
2/1/2026 9:41		161.6
2/2/2026 10:41		161.6
2/3/2026 9:41		161.96
2/4/2026 9:41		161.06
2/5/2026 10:41		161.96

2/6/2026 9:41	161.78	
2/7/2026 8:41	161.6	
2/8/2026 9:42	161.78	
2/9/2026 10:42	161.78	
2/10/2026 10:42	159.62	
2/11/2026 9:42	160.52	
2/12/2026 10:42	161.78	
2/13/2026 8:42	161.78	
2/14/2026 9:42	161.78	
2/15/2026 11:42	160.88	
2/16/2026 2:42	159.44	
2/17/2026 11:42	160.88	
2/18/2026 9:42	161.6	
2/19/2026 14:42	159.8	
2/20/2026 11:42	160.7	
2/21/2026 8:42	161.06	
2/22/2026 8:42	161.6	
2/23/2026 9:42	161.24	
2/24/2026 10:42	161.78	
2/25/2026 10:42	161.96	
1/26/2026 11:00		136.04
1/27/2026 8:41		136.58
1/28/2026 10:35		136.04
1/29/2026 8:41		135.32
1/30/2026 9:41		136.04
1/31/2026 9:41		136.58
2/1/2026 10:41		136.76
2/2/2026 9:41		136.58
2/3/2026 9:41		136.94
2/4/2026 9:41		136.04
2/5/2026 10:41		136.76
2/6/2026 9:41		136.4
2/7/2026 9:41		136.58
2/8/2026 10:42		136.94
2/9/2026 10:42		136.58
2/10/2026 10:42		134.42
2/11/2026 9:42		135.32
2/12/2026 10:42		136.76
2/13/2026 9:42		136.76
2/14/2026 9:42		136.58
2/15/2026 11:42		135.5
2/16/2026 2:42		134.06
2/17/2026 11:42		135.5
2/18/2026 9:42		136.22

2/19/2026 14:42									134.42
2/20/2026 11:42									135.32
2/21/2026 8:42									135.86
2/22/2026 8:42									136.4
2/23/2026 9:42									136.22
2/24/2026 10:42									136.76
2/25/2026 10:42									136.76
TP-37	15 ft	30 ft	45 ft	75 ft	100 ft	130 ft	155 ft	180 ft	
1/26/2026 14:41	105.26								
1/27/2026 14:41	105.44								
1/28/2026 12:41	105.26								
1/29/2026 13:41	105.08								
1/30/2026 13:41	105.26								
1/31/2026 11:41	105.08								
2/1/2026 14:41	105.8								
2/2/2026 12:41	105.62								
2/3/2026 12:41	105.08								
2/4/2026 13:41	105.26								
2/5/2026 13:41	105.26								
2/6/2026 13:41	105.62								
2/7/2026 12:41	105.26								
2/8/2026 14:42	105.98								
2/9/2026 12:42	105.44								
2/10/2026 12:42	104.36								
2/11/2026 14:42	105.44								
2/12/2026 13:42	105.98								
2/13/2026 15:42	106.34								
2/14/2026 13:42	105.98								
2/15/2026 11:42	104.9								
2/16/2026 14:42	104								
2/17/2026 11:42	104.54								
2/18/2026 14:42	105.62								
2/19/2026 14:42	104.9								
2/20/2026 16:42	105.8								
2/21/2026 13:42	105.26								
2/22/2026 15:42	105.62								
2/23/2026 15:42	106.16								
2/24/2026 12:42	106.16								
2/25/2026 14:42	106.16								
1/26/2026 10:41		114.08							
1/27/2026 10:41		114.08							
1/28/2026 10:41		113.9							
1/29/2026 10:41		113.72							
1/30/2026 10:41		113.72							

1/31/2026 9:41	113.9
2/1/2026 14:41	114.44
2/2/2026 11:41	114.44
2/3/2026 9:41	114.08
2/4/2026 9:41	113.9
2/5/2026 10:41	114.26
2/6/2026 11:41	114.44
2/7/2026 9:41	114.08
2/8/2026 14:42	114.62
2/9/2026 12:42	114.44
2/10/2026 13:42	113.36
2/11/2026 14:42	113.72
2/12/2026 12:42	114.44
2/13/2026 15:42	114.62
2/14/2026 12:42	114.26
2/15/2026 11:42	113.54
2/16/2026 1:42	112.64
2/17/2026 11:42	113.36
2/18/2026 15:42	113.9
2/19/2026 14:42	113.18
2/20/2026 16:42	114.08
2/21/2026 13:42	113.72
2/22/2026 13:42	113.9
2/23/2026 15:42	114.44
2/24/2026 12:42	114.62
2/25/2026 13:42	114.62
1/26/2026 10:41	134.42
1/27/2026 10:41	134.78
1/28/2026 10:41	134.6
1/29/2026 10:41	134.24
1/30/2026 8:41	134.6
1/31/2026 9:41	134.78
2/1/2026 10:41	135.32
2/2/2026 10:41	135.32
2/3/2026 9:41	135.32
2/4/2026 10:41	135.14
2/5/2026 10:41	135.32
2/6/2026 11:41	135.5
2/7/2026 9:41	135.14
2/8/2026 11:42	135.5
2/9/2026 12:42	135.32
2/10/2026 10:42	133.7
2/11/2026 14:42	135.14
2/12/2026 10:42	137.84

2/13/2026 9:42	136.22	
2/14/2026 10:42	135.68	
2/15/2026 11:42	134.96	
2/16/2026 1:42	134.06	
2/17/2026 11:42	135.14	
2/18/2026 9:42	135.32	
2/19/2026 13:42	134.6	
2/20/2026 12:42	135.68	
2/21/2026 9:42	135.32	
2/22/2026 9:42	135.86	
2/23/2026 9:42	136.22	
2/24/2026 10:42	136.4	
2/25/2026 10:42	136.58	
1/26/2026 10:41		136.4
1/27/2026 10:41		136.76
1/28/2026 10:41		136.58
1/29/2026 12:41		136.22
1/30/2026 8:41		136.22
1/31/2026 9:41		136.58
2/1/2026 10:41		136.76
2/2/2026 10:41		136.58
2/3/2026 9:41		136.58
2/4/2026 9:41		136.4
2/5/2026 10:41		136.76
2/6/2026 9:41		136.58
2/7/2026 9:41		136.4
2/8/2026 10:42		136.4
2/9/2026 12:42		136.76
2/10/2026 10:42		134.96
2/11/2026 13:42		135.68
2/12/2026 10:42		136.76
2/13/2026 9:42		136.94
2/14/2026 9:42		136.58
2/15/2026 11:42		135.5
2/16/2026 2:42		134.6
2/17/2026 11:42		135.5
2/18/2026 9:42		136.22
2/19/2026 13:42		135.14
2/20/2026 12:42		135.86
2/21/2026 9:42		135.86
2/22/2026 9:42		136.4
2/23/2026 9:42		136.76
2/24/2026 11:42		136.94
2/25/2026 10:42		137.12

1/26/2026 10:41	140.54	
1/27/2026 10:41	140.72	
1/28/2026 10:41	140.54	
1/29/2026 10:41	140.18	
1/30/2026 8:41	140.36	
1/31/2026 9:41	140.72	
2/1/2026 10:41	141.08	
2/2/2026 10:41	141.08	
2/3/2026 9:41	140.9	
2/4/2026 10:41	140.72	
2/5/2026 10:41	140.9	
2/6/2026 9:41	140.9	
2/7/2026 10:41	140.72	
2/8/2026 11:42	140.9	
2/9/2026 12:42	140.72	
2/10/2026 11:42	139.1	
2/11/2026 14:42	139.82	
2/12/2026 10:42	140.9	
2/13/2026 9:42	141.08	
2/14/2026 9:42	140.9	
2/15/2026 11:42	139.82	
2/16/2026 0:42	138.74	
2/17/2026 11:42	140	
2/18/2026 8:42	140.54	
2/19/2026 13:42	139.28	
2/20/2026 12:42	140	
2/21/2026 8:42	140.18	
2/22/2026 9:42	140.72	
2/23/2026 9:42	140.9	
2/24/2026 10:42	141.26	
2/25/2026 10:42	141.44	
1/26/2026 10:41		162.5
1/27/2026 10:41		162.68
1/28/2026 10:41		162.5
1/29/2026 10:41		162.14
1/30/2026 10:41		162.32
1/31/2026 9:41		162.68
2/1/2026 10:41		162.86
2/2/2026 10:41		162.86
2/3/2026 9:41		162.86
2/4/2026 9:41		162.5
2/5/2026 10:41		162.68
2/6/2026 9:41		162.86
2/7/2026 9:41		162.68

2/8/2026 11:42	162.86	
2/9/2026 12:42	162.86	
2/10/2026 10:42	161.06	
2/11/2026 9:42	161.78	
2/12/2026 10:42	163.22	
2/13/2026 9:42	163.58	
2/14/2026 9:42	163.22	
2/15/2026 11:42	161.78	
2/16/2026 4:42	160.7	
2/17/2026 11:42	162.14	
2/18/2026 8:42	162.68	
2/19/2026 13:42	161.42	
2/20/2026 12:42	162.32	
2/21/2026 8:42	162.32	
2/22/2026 9:42	163.22	
2/23/2026 9:42	163.4	
2/24/2026 10:42	163.76	
2/25/2026 9:42	163.94	
1/26/2026 10:41		176.36
1/27/2026 10:41		176.72
1/28/2026 10:41		176.54
1/29/2026 10:41		176
1/30/2026 10:41		176.18
1/31/2026 9:41		176.54
2/1/2026 10:41		176.9
2/2/2026 12:41		176.9
2/3/2026 9:41		176.72
2/4/2026 10:41		176.54
2/5/2026 10:41		176.54
2/6/2026 11:41		176.72
2/7/2026 10:41		176.72
2/8/2026 11:42		176.72
2/9/2026 12:42		176.72
2/10/2026 10:42		174.92
2/11/2026 9:42		175.64
2/12/2026 10:42		177.44
2/13/2026 9:42		177.62
2/14/2026 9:42		177.26
2/15/2026 11:42		175.82
2/16/2026 14:42		174.74
2/17/2026 11:42		176.18
2/18/2026 9:42		176.9
2/19/2026 13:42		175.28
2/20/2026 12:42		176.36

2/21/2026 8:42	176.54
2/22/2026 9:42	177.26
2/23/2026 9:42	177.44
2/24/2026 10:42	177.8
2/25/2026 9:42	177.98
1/26/2026 14:41	182.84
1/27/2026 10:41	182.84
1/28/2026 10:41	182.48
1/29/2026 10:41	182.3
1/30/2026 10:41	182.48
1/31/2026 9:41	182.66
2/1/2026 14:41	183.2
2/2/2026 12:41	183.2
2/3/2026 9:41	182.66
2/4/2026 11:41	182.66
2/5/2026 10:41	182.48
2/6/2026 11:41	183.2
2/7/2026 10:41	183.02
2/8/2026 11:42	183.02
2/9/2026 11:42	182.84
2/10/2026 11:42	181.04
2/11/2026 12:42	182.12
2/12/2026 11:42	183.92
2/13/2026 9:42	183.92
2/14/2026 9:42	183.56
2/15/2026 11:42	182.3
2/16/2026 5:42	180.68
2/17/2026 11:42	182.3
2/18/2026 9:42	183.2
2/19/2026 14:42	181.4
2/20/2026 12:42	182.48
2/21/2026 9:42	182.84
2/22/2026 9:42	183.38
2/23/2026 9:42	183.56
2/24/2026 10:42	184.1
2/25/2026 10:42	184.28

TP-38	15 ft	30 ft	45 ft	75 ft	120 ft	165 ft	210 ft	250 ft
1/26/2026 17:41	118.76							
1/27/2026 16:41	119.3							
1/28/2026 17:41	119.3							
1/29/2026 17:41	118.76							
1/30/2026 3:41	118.58							
1/31/2026 13:41	118.4							
2/1/2026 16:41	118.04							

2/2/2026 14:41	118.04
2/3/2026 17:41	118.04
2/4/2026 17:41	117.86
2/5/2026 11:41	117.68
2/6/2026 10:41	117.68
2/7/2026 16:41	117.14
2/8/2026 17:42	116.78
2/9/2026 15:42	116.78
2/10/2026 13:42	116.6
2/11/2026 12:42	116.78
2/12/2026 16:42	116.42
2/13/2026 16:42	116.24
2/14/2026 14:42	116.24
2/15/2026 12:42	115.7
2/16/2026 0:42	115.16
2/17/2026 14:42	115.34
2/18/2026 16:42	115.52
2/19/2026 15:42	115.16
2/20/2026 17:42	115.88
2/21/2026 17:42	115.52
2/22/2026 17:42	115.52
2/23/2026 17:42	116.24
2/24/2026 16:42	115.34
2/25/2026 17:42	115.52
1/26/2026 15:41	137.84
1/27/2026 15:41	138.02
1/28/2026 14:41	138.2
1/29/2026 14:41	137.84
1/30/2026 14:41	137.84
1/31/2026 14:41	136.76
2/1/2026 14:41	136.58
2/2/2026 14:41	136.22
2/3/2026 14:41	135.68
2/4/2026 15:41	135.86
2/5/2026 11:41	136.04
2/6/2026 13:41	136.04
2/7/2026 16:41	133.52
2/8/2026 15:42	133.52
2/9/2026 15:42	133.7
2/10/2026 2:42	132.98
2/10/2026 23:42	132.26
2/12/2026 14:42	131.72
2/13/2026 15:42	131.72
2/14/2026 13:42	131.18

2/15/2026 13:42	130.82	
2/15/2026 23:42	130.1	
2/17/2026 14:42	130.1	
2/18/2026 15:42	130.82	
2/19/2026 14:42	130.1	
2/20/2026 14:42	130.46	
2/21/2026 14:42	130.28	
2/22/2026 15:42	130.28	
2/23/2026 15:42	130.64	
2/24/2026 12:42	130.28	
2/25/2026 13:42	130.28	
1/26/2026 15:41		143.78
1/27/2026 14:41		143.96
1/28/2026 13:41		143.78
1/29/2026 14:41		143.6
1/30/2026 14:41		143.6
1/31/2026 12:41		143.42
2/1/2026 14:41		143.96
2/2/2026 14:41		143.6
2/3/2026 14:41		143.42
2/4/2026 13:41		143.42
2/5/2026 14:41		143.42
2/6/2026 13:41		143.42
2/7/2026 12:41		143.06
2/8/2026 14:42		143.6
2/9/2026 11:42		143.24
2/10/2026 12:42		142.34
2/11/2026 14:42		142.7
2/12/2026 14:42		143.06
2/13/2026 15:42		143.24
2/14/2026 13:42		142.7
2/15/2026 13:42		142.34
2/16/2026 3:42		141.8
2/17/2026 8:42		141.44
2/18/2026 15:42		142.7
2/19/2026 14:42		142.34
2/20/2026 12:42		142.34
2/21/2026 14:42		142.34
2/22/2026 15:42		142.52
2/23/2026 15:42		143.06
2/24/2026 12:42		142.52
2/25/2026 13:42		142.52
1/26/2026 15:41		149.18
1/27/2026 15:41		149.36

1/28/2026 13:41	149.18	
1/29/2026 13:41	148.82	
1/30/2026 14:41	149	
1/31/2026 14:41	149	
2/1/2026 14:41	149.36	
2/2/2026 14:41	149.36	
2/3/2026 13:41	149	
2/4/2026 13:41	149	
2/5/2026 14:41	148.82	
2/6/2026 13:41	149	
2/7/2026 14:41	149	
2/8/2026 13:42	149.18	
2/9/2026 10:42	148.64	
2/10/2026 12:42	147.92	
2/11/2026 12:42	148.82	
2/12/2026 13:42	149	
2/13/2026 15:42	149.36	
2/14/2026 13:42	149	
2/15/2026 11:42	148.28	
2/16/2026 3:42	147.74	
2/17/2026 8:42	147.92	
2/18/2026 13:42	149	
2/19/2026 14:42	148.1	
2/20/2026 12:42	149.18	
2/21/2026 14:42	149	
2/22/2026 14:42	149	
2/23/2026 15:42	149.36	
2/24/2026 12:42	149.18	
2/25/2026 13:42	149	
1/26/2026 15:41		160.52
1/27/2026 16:41		160.7
1/28/2026 13:41		160.52
1/29/2026 17:41		160.52
1/30/2026 16:41		160.52
1/31/2026 9:41		160.52
2/1/2026 14:41		160.7
2/2/2026 14:41		160.7
2/3/2026 17:41		160.7
2/4/2026 10:41		160.52
2/5/2026 11:41		160.52
2/6/2026 10:41		160.7
2/7/2026 16:41		160.88
2/8/2026 15:42		160.88
2/9/2026 15:42		160.7

2/10/2026 12:42	160.34
2/11/2026 12:42	160.52
2/12/2026 13:42	160.7
2/13/2026 10:42	160.7
2/14/2026 14:42	160.7
2/15/2026 11:42	160.52
2/16/2026 16:42	160.16
2/17/2026 12:42	160.16
2/18/2026 15:42	160.7
2/19/2026 15:42	160.34
2/20/2026 17:42	161.06
2/21/2026 17:42	160.7
2/22/2026 17:42	160.88
2/23/2026 17:42	161.42
2/24/2026 16:42	161.06
2/25/2026 16:42	161.06
1/26/2026 14:41	168.8
1/27/2026 14:41	168.98
1/28/2026 13:41	168.98
1/29/2026 14:41	168.8
1/30/2026 12:41	168.8
1/31/2026 14:41	168.98
2/1/2026 14:41	169.16
2/2/2026 13:41	169.16
2/3/2026 15:41	169.16
2/4/2026 10:41	168.98
2/5/2026 13:41	169.16
2/6/2026 11:41	169.16
2/7/2026 13:41	169.16
2/8/2026 14:42	169.52
2/9/2026 11:42	169.34
2/10/2026 11:42	168.62
2/11/2026 14:42	169.16
2/12/2026 13:42	169.34
2/13/2026 15:42	169.7
2/14/2026 13:42	169.34
2/15/2026 11:42	169.16
2/16/2026 17:42	168.44
2/17/2026 11:42	168.62
2/18/2026 15:42	169.34
2/19/2026 14:42	168.98
2/20/2026 14:42	169.52
2/21/2026 14:42	169.34
2/22/2026 14:42	169.52

2/23/2026 15:42	169.88	
2/24/2026 12:42	169.7	
2/25/2026 15:42	169.7	
1/26/2026 14:41		165.2
1/27/2026 15:41		165.38
1/28/2026 13:41		165.2
1/29/2026 15:41		165.02
1/30/2026 15:41		165.2
1/31/2026 16:41		165.2
2/1/2026 14:41		165.56
2/2/2026 12:41		165.02
2/3/2026 15:41		165.02
2/4/2026 14:41		165.02
2/5/2026 13:41		164.84
2/6/2026 13:41		165.02
2/7/2026 15:41		165.02
2/8/2026 14:42		165.38
2/9/2026 11:42		164.84
2/10/2026 11:42		163.94
2/11/2026 14:42		164.12
2/12/2026 14:42		163.58
2/13/2026 15:42		164.12
2/14/2026 13:42		164.12
2/15/2026 13:42		163.94
2/16/2026 8:42		162.86
2/17/2026 15:42		163.04
2/18/2026 15:42		164.3
2/19/2026 12:42		163.76
2/20/2026 16:42		164.66
2/21/2026 15:42		164.66
2/22/2026 15:42		164.84
2/23/2026 15:42		165.2
2/24/2026 12:42		164.84
2/25/2026 12:42		164.66
1/26/2026 14:41		135.5
1/27/2026 15:41		135.86
1/28/2026 14:41		135.5
1/29/2026 15:41		135.32
1/30/2026 14:41		135.32
1/31/2026 14:41		135.5
2/1/2026 14:41		136.04
2/2/2026 14:41		135.86
2/3/2026 14:41		135.68
2/4/2026 13:41		135.5

2/5/2026 13:41	135.32
2/6/2026 13:41	135.5
2/7/2026 13:41	135.5
2/8/2026 14:42	136.22
2/9/2026 11:42	135.14
2/10/2026 11:42	134.24
2/11/2026 14:42	135.32
2/12/2026 14:42	135.5
2/13/2026 15:42	136.22
2/14/2026 13:42	135.5
2/15/2026 13:42	134.96
2/16/2026 14:42	134.24
2/17/2026 8:42	134.24
2/18/2026 15:42	135.5
2/19/2026 14:42	134.78
2/20/2026 14:42	135.5
2/21/2026 15:42	135.5
2/22/2026 14:42	135.68
2/23/2026 14:42	136.04
2/24/2026 12:42	135.86
2/25/2026 13:42	135.68

TP-39	15 ft	30 ft	45 ft	75 ft	105 ft	135 ft	160 ft
1/26/2026 12:41	105.98						
1/27/2026 14:41	105.8						
1/28/2026 15:41	106.34						
1/29/2026 15:41	105.8						
1/30/2026 15:41	105.62						
1/31/2026 17:41	105.62						
2/1/2026 15:41	105.62						
2/2/2026 17:41	105.26						
2/3/2026 17:41	105.08						
2/4/2026 17:41	105.26						
2/5/2026 15:41	105.44						
2/6/2026 14:41	105.62						
2/7/2026 15:41	105.08						
2/8/2026 15:42	105.8						
2/9/2026 16:42	105.44						
2/10/2026 14:42	105.08						
2/11/2026 14:42	105.26						
2/12/2026 17:42	105.26						
2/13/2026 17:42	105.62						
2/14/2026 15:42	105.08						
2/15/2026 14:42	104.54						
2/16/2026 8:42	104.36						

2/17/2026 11:42	103.64	
2/17/2026 23:42	103.28	
2/19/2026 15:42	102.92	
2/20/2026 17:42	103.28	
2/21/2026 17:42	103.28	
2/22/2026 16:42	103.46	
2/23/2026 17:42	104.18	
2/24/2026 14:42	104	
2/25/2026 14:42	103.82	
1/26/2026 15:41		122.18
1/27/2026 14:41		122.54
1/28/2026 15:41		123.08
1/29/2026 15:41		122.72
1/30/2026 14:41		122.36
1/31/2026 16:41		121.82
2/1/2026 15:41		121.46
2/2/2026 13:41		120.92
2/3/2026 15:41		120.92
2/4/2026 16:41		122.18
2/5/2026 15:41		123.62
2/6/2026 13:41		123.98
2/7/2026 13:41		123.8
2/8/2026 15:42		125.06
2/9/2026 15:42		125.42
2/10/2026 15:42		125.06
2/10/2026 23:42		125.06
2/12/2026 14:42		124.52
2/13/2026 15:42		125.06
2/14/2026 15:42		124.52
2/15/2026 15:42		124.16
2/16/2026 4:42		124.16
2/17/2026 17:42		121.1
2/17/2026 23:42		120.92
2/19/2026 15:42		121.1
2/20/2026 14:42		120.74
2/21/2026 15:42		120.56
2/22/2026 16:42		120.92
2/23/2026 15:42		121.28
2/24/2026 10:42		121.1
2/25/2026 14:42		120.02
1/26/2026 12:41		138.38
1/27/2026 14:41		138.74
1/28/2026 13:41		138.74
1/29/2026 15:41		138.56

1/30/2026 11:41	138.56	
1/31/2026 9:41	138.56	
2/1/2026 12:41	138.74	
2/2/2026 11:41	138.74	
2/3/2026 9:41	138.38	
2/4/2026 13:41	138.74	
2/5/2026 11:41	138.92	
2/6/2026 11:41	138.92	
2/7/2026 9:41	138.74	
2/8/2026 14:42	139.1	
2/9/2026 10:42	138.92	
2/10/2026 0:42	138.02	
2/11/2026 13:42	138.74	
2/12/2026 10:42	139.1	
2/13/2026 11:42	138.92	
2/14/2026 12:42	139.1	
2/15/2026 10:42	138.2	
2/16/2026 8:42	138.02	
2/17/2026 11:42	138.02	
2/18/2026 11:42	138.56	
2/19/2026 15:42	138.38	
2/20/2026 12:42	138.38	
2/21/2026 12:42	138.38	
2/22/2026 14:42	138.38	
2/23/2026 9:42	138.56	
2/24/2026 12:42	139.1	
2/25/2026 9:42	138.02	
1/26/2026 12:41		142.34
1/27/2026 12:41		142.34
1/28/2026 12:41		142.16
1/29/2026 10:41		142.16
1/30/2026 11:41		142.16
1/31/2026 10:41		142.16
2/1/2026 12:41		142.52
2/2/2026 11:41		142.34
2/3/2026 10:41		142.16
2/4/2026 11:41		142.16
2/5/2026 11:41		142.34
2/6/2026 12:41		142.52
2/7/2026 10:41		142.34
2/8/2026 11:42		142.52
2/9/2026 12:42		142.16
2/10/2026 12:42		141.26
2/11/2026 13:42		142.34

2/12/2026 11:42	142.7	
2/13/2026 11:42	142.34	
2/14/2026 11:42	142.52	
2/15/2026 11:42	141.62	
2/16/2026 2:42	141.08	
2/17/2026 11:42	141.8	
2/18/2026 11:42	142.52	
2/19/2026 15:42	141.8	
2/20/2026 12:42	142.52	
2/21/2026 12:42	142.52	
2/22/2026 10:42	142.34	
2/23/2026 11:42	142.34	
2/24/2026 12:42	142.7	
2/25/2026 10:42	142.7	
1/26/2026 15:41		148.28
1/27/2026 14:41		148.28
1/28/2026 15:41		148.28
1/29/2026 14:41		147.92
1/30/2026 15:41		148.1
1/31/2026 16:41		148.28
2/1/2026 16:41		148.1
2/2/2026 16:41		148.28
2/3/2026 16:41		148.28
2/4/2026 16:41		148.28
2/5/2026 15:41		147.74
2/6/2026 14:41		147.92
2/7/2026 16:41		148.28
2/8/2026 15:42		148.82
2/9/2026 12:42		147.74
2/10/2026 12:42		147.38
2/11/2026 15:42		148.1
2/12/2026 14:42		147.92
2/13/2026 15:42		148.64
2/14/2026 15:42		148.1
2/15/2026 15:42		147.56
2/16/2026 16:42		147.2
2/17/2026 11:42		147.38
2/18/2026 16:42		148.46
2/19/2026 15:42		147.56
2/20/2026 16:42		148.82
2/21/2026 16:42		148.82
2/22/2026 15:42		148.64
2/23/2026 16:42		149.18
2/24/2026 15:42		148.46

2/25/2026 16:42	148.82	
1/26/2026 15:41		155.66
1/27/2026 15:41		155.84
1/28/2026 10:41		155.48
1/29/2026 14:41		155.48
1/30/2026 13:41		155.3
1/31/2026 16:41		155.48
2/1/2026 14:41		155.66
2/2/2026 16:41		155.66
2/3/2026 15:41		155.48
2/4/2026 14:41		155.48
2/5/2026 11:41		155.3
2/6/2026 10:41		155.3
2/7/2026 9:41		155.48
2/8/2026 15:42		156.2
2/9/2026 10:42		155.48
2/10/2026 12:42		154.94
2/11/2026 15:42		155.48
2/12/2026 11:42		155.66
2/13/2026 14:42		155.84
2/14/2026 12:42		155.48
2/15/2026 9:42		154.94
2/16/2026 16:42		154.58
2/17/2026 7:42		154.94
2/18/2026 16:42		155.84
2/19/2026 15:42		154.94
2/20/2026 16:42		156.02
2/21/2026 15:42		155.66
2/22/2026 15:42		155.66
2/23/2026 15:42		155.84
2/24/2026 10:42		155.48
2/25/2026 10:42		155.66
1/26/2026 14:41		158.54
1/27/2026 9:41		158.54
1/28/2026 10:41		158.54
1/29/2026 14:41		158.36
1/30/2026 14:41		158.36
1/31/2026 10:41		158.36
2/1/2026 14:41		158.72
2/2/2026 11:41		158.54
2/3/2026 16:41		158.72
2/4/2026 14:41		158.36
2/5/2026 11:41		158.36
2/6/2026 10:41		158.36

2/7/2026 16:41								158.54
2/8/2026 15:42								159.08
2/9/2026 10:42								158.54
2/10/2026 12:42								157.82
2/11/2026 13:42								158.36
2/12/2026 11:42								158.72
2/13/2026 14:42								158.9
2/14/2026 12:42								158.54
2/15/2026 13:42								158
2/16/2026 16:42								157.46
2/17/2026 7:42								157.82
2/18/2026 15:42								158.54
2/19/2026 14:42								157.82
2/20/2026 16:42								158.9
2/21/2026 14:42								158.54
2/22/2026 15:42								158.72
2/23/2026 15:42								158.9
2/24/2026 12:42								158.9
2/25/2026 10:42								158.72
TP-40	15 ft	30 ft	45 ft	75 ft	110 ft	155 ft	185 ft	220 ft
1/26/2026 12:41	96.26							
1/27/2026 14:41	96.44							
1/28/2026 17:41	96.26							
1/29/2026 14:41	96.08							
1/30/2026 22:41	95.72							
1/31/2026 14:41	96.08							
2/1/2026 11:41	96.08							
2/2/2026 11:41	96.08							
2/3/2026 8:41	95.72							
2/4/2026 9:41	95.9							
2/5/2026 15:41	96.08							
2/6/2026 12:41	96.62							
2/7/2026 13:41	95.9							
2/8/2026 13:42	96.62							
2/9/2026 12:42	96.26							
2/10/2026 12:42	95.9							
2/11/2026 14:42	94.82							
2/12/2026 10:42	95.72							
2/13/2026 13:42	95.54							
2/14/2026 11:42	95.18							
2/15/2026 12:42	94.82							
2/16/2026 6:42	94.82							
2/17/2026 17:42	93.92							
2/18/2026 11:42	93.2							

2/19/2026 13:42	93.38	
2/20/2026 13:42	94.1	
2/21/2026 11:42	93.92	
2/22/2026 12:42	94.28	
2/23/2026 11:42	94.28	
2/24/2026 17:42	94.1	
2/25/2026 14:42	94.28	
1/26/2026 13:41		121.28
1/27/2026 14:41		121.46
1/28/2026 10:31		121.28
1/29/2026 12:41		121.28
1/30/2026 11:41		121.28
1/31/2026 10:41		121.46
2/1/2026 14:41		121.28
2/2/2026 16:41		121.46
2/3/2026 10:41		121.46
2/4/2026 9:41		121.1
2/5/2026 10:41		121.46
2/6/2026 10:41		120.92
2/7/2026 15:41		121.1
2/8/2026 15:42		121.46
2/9/2026 12:42		121.28
2/10/2026 2:42		120.74
2/11/2026 15:42		121.1
2/12/2026 15:42		121.1
2/13/2026 15:42		121.28
2/14/2026 10:42		121.1
2/15/2026 11:42		120.92
2/16/2026 10:42		120.38
2/17/2026 11:42		120.38
2/18/2026 16:42		120.56
2/19/2026 12:11		120.38
2/20/2026 16:42		120.92
2/21/2026 12:42		120.74
2/22/2026 14:42		120.92
2/23/2026 16:42		121.1
2/24/2026 11:42		120.92
2/25/2026 12:42		120.92
1/26/2026 14:41		126.5
1/27/2026 14:41		126.68
1/28/2026 14:41		126.68
1/29/2026 16:41		126.68
1/30/2026 16:41		126.68
1/31/2026 16:41		126.68

2/1/2026 14:41	126.86
2/2/2026 11:41	126.68
2/3/2026 15:41	126.68
2/4/2026 15:41	126.86
2/5/2026 10:41	126.68
2/6/2026 15:41	126.68
2/7/2026 15:41	126.68
2/8/2026 15:42	127.04
2/9/2026 10:42	126.68
2/10/2026 12:42	126.32
2/11/2026 15:42	126.86
2/12/2026 15:42	126.68
2/13/2026 15:42	127.04
2/14/2026 15:42	126.68
2/15/2026 11:42	126.68
2/16/2026 17:42	126.14
2/17/2026 11:42	126.14
2/18/2026 15:42	126.86
2/19/2026 12:11	126.5
2/20/2026 16:42	127.22
2/21/2026 15:42	126.86
2/22/2026 15:42	127.04
2/23/2026 16:42	127.4
2/24/2026 11:42	126.86
2/25/2026 16:42	127.04
1/26/2026 14:41	125.42
1/27/2026 15:41	125.6
1/28/2026 10:31	125.42
1/29/2026 16:41	125.42
1/30/2026 16:41	125.42
1/31/2026 16:41	125.78
2/1/2026 14:41	125.78
2/2/2026 15:41	125.6
2/3/2026 16:41	125.78
2/4/2026 15:41	125.78
2/5/2026 10:41	125.78
2/6/2026 14:41	125.6
2/7/2026 16:41	125.96
2/8/2026 14:42	126.14
2/9/2026 10:42	125.6
2/10/2026 12:42	125.42
2/11/2026 15:42	126.14
2/12/2026 14:42	125.78
2/13/2026 15:42	126.32

2/14/2026 15:42	125.96	
2/15/2026 10:42	125.6	
2/16/2026 17:42	125.24	
2/17/2026 9:42	125.24	
2/18/2026 15:42	125.96	
2/19/2026 12:11	125.42	
2/20/2026 16:42	126.5	
2/21/2026 15:42	125.96	
2/22/2026 15:42	126.32	
2/23/2026 16:42	126.68	
2/24/2026 16:42	125.96	
2/25/2026 16:42	126.32	
1/26/2026 16:19		121.28
1/27/2026 15:41		121.46
1/28/2026 14:41		121.46
1/29/2026 15:41		121.28
1/30/2026 16:41		121.28
1/31/2026 15:41		121.64
2/1/2026 16:41		121.82
2/2/2026 15:41		121.64
2/3/2026 16:41		121.64
2/4/2026 16:41		121.82
2/5/2026 10:41		121.46
2/6/2026 14:41		121.64
2/7/2026 16:41		122
2/8/2026 15:42		122.18
2/9/2026 10:42		121.46
2/10/2026 12:42		121.46
2/11/2026 15:42		122.18
2/12/2026 14:42		121.64
2/13/2026 15:42		122.36
2/14/2026 10:42		121.64
2/15/2026 11:42		121.64
2/16/2026 17:42		121.28
2/17/2026 9:42		121.28
2/18/2026 16:42		122.36
2/19/2026 12:11		121.64
2/20/2026 15:42		122.54
2/21/2026 16:42		122.18
2/22/2026 15:42		122.36
2/23/2026 16:42		122.9
2/24/2026 15:42		122.18
2/25/2026 16:42		122.9
1/26/2026 15:19		142.16

1/27/2026 14:41	142.16
1/28/2026 15:41	141.98
1/29/2026 16:41	142.16
1/30/2026 16:41	142.16
1/31/2026 16:41	142.34
2/1/2026 16:41	142.34
2/2/2026 15:41	142.16
2/3/2026 16:41	142.34
2/4/2026 15:41	142.34
2/5/2026 12:41	141.98
2/6/2026 14:41	142.16
2/7/2026 16:41	142.52
2/8/2026 15:42	142.7
2/9/2026 10:42	141.8
2/10/2026 12:42	141.8
2/11/2026 15:42	142.52
2/12/2026 15:42	142.16
2/13/2026 15:42	142.7
2/14/2026 10:42	141.98
2/15/2026 11:42	141.8
2/16/2026 17:42	141.44
2/17/2026 11:42	141.44
2/18/2026 16:42	142.52
2/19/2026 12:11	141.8
2/20/2026 16:42	143.24
2/21/2026 15:42	142.34
2/22/2026 15:42	142.88
2/23/2026 16:42	143.42
2/24/2026 16:42	142.16
2/25/2026 16:42	142.7
1/26/2026 16:19	147.02
1/27/2026 14:41	147.02
1/28/2026 15:41	146.84
1/29/2026 16:41	147.02
1/30/2026 16:41	147.02
1/31/2026 16:41	147.2
2/1/2026 16:41	147.2
2/2/2026 16:41	147.02
2/3/2026 16:41	147.2
2/4/2026 15:41	147.2
2/5/2026 14:41	146.84
2/6/2026 15:41	147.02
2/7/2026 16:41	147.38
2/8/2026 15:42	147.74

2/9/2026 10:42	146.66	
2/10/2026 12:42	146.48	
2/11/2026 15:42	147.38	
2/12/2026 15:42	147.02	
2/13/2026 17:42	147.74	
2/14/2026 15:42	147.02	
2/15/2026 13:42	146.66	
2/16/2026 17:42	146.3	
2/17/2026 9:42	146.12	
2/18/2026 16:42	147.56	
2/19/2026 12:11	146.66	
2/20/2026 16:42	148.28	
2/21/2026 16:42	147.56	
2/22/2026 15:42	147.74	
2/23/2026 15:42	148.28	
2/24/2026 16:42	147.38	
2/25/2026 16:42	147.92	
1/26/2026 16:19		134.06
1/27/2026 15:41		134.06
1/28/2026 15:41		133.7
1/29/2026 16:41		133.88
1/30/2026 16:41		133.88
1/31/2026 16:41		134.06
2/1/2026 16:41		134.06
2/2/2026 16:41		133.88
2/3/2026 16:41		134.06
2/4/2026 15:41		133.88
2/5/2026 14:41		133.52
2/6/2026 15:41		133.7
2/7/2026 16:41		134.06
2/8/2026 15:42		134.42
2/9/2026 15:42		133.34
2/10/2026 12:42		132.98
2/11/2026 15:42		134.06
2/12/2026 15:42		133.7
2/13/2026 16:42		134.6
2/14/2026 15:42		133.52
2/15/2026 13:42		133.34
2/16/2026 17:42		132.62
2/17/2026 9:42		132.44
2/18/2026 16:42		134.42
2/19/2026 12:11		133.16
2/20/2026 16:42		134.96
2/21/2026 16:42		134.24

2/22/2026 16:42  
2/23/2026 16:42  
2/24/2026 16:42  
2/25/2026 16:42

134.42  
135.14  
133.88  
134.42

Perfiles de Temperatura Máxima en Cabezales de Pozos de  
Desechos Sólidos Durante 6 Semanas  
del 15/1/2026 al 25/2/2026

**SCS ENGINEERS**

07224053.00 | 26 de febrero de 2026

274 Granite R Drive  
Lancaster, PA 17601  
717-550-6330

Desde el 19 de febrero de 2026 hasta el 25 de febrero de 2026 hubo una reducción de temperatura registrada y siete aumentos de temperatura registrados que activaron los límites de aviso establecidos por la carta de la LEA del 4 de octubre de 2024.

Además, al 11 de febrero de 2026, se instalaron tres TMPs nuevas (TMP-22, TMP-23 y TMP-33) dentro de la zona reactiva dirigida por datos y en línea, además de las 37 TMPs instaladas previamente.

Chiquita proporciona las siguientes actualizaciones:

- TP-08
  - La termocupla de 15 pies mostró una reducción en la temperatura máxima de 10 °F de 135 °F a 125 °F desde el 8 de febrero hasta el 15 de febrero; se mantuvo consistente con las temperaturas registradas previamente.
  - La termocupla de 45 pies mostró un aumento en la temperatura máxima de 13 °F de 129 °F a 142 °F desde el 22 de febrero hasta el 25 de febrero.
  - La termocupla a 100 pies se mantuvo consistente con las temperaturas registradas previas.
  - La termocupla a 125 pies se mantuvo consistente con las temperaturas registradas previas.
  - La termocupla a los 150 pies indicó una lectura anómala una sola hora 207 °F el 4 de febrero y después regresó a temperaturas consistentes con las lecturas previas hasta el 10 de febrero.
  - La termocupla a 150 pies se mantuvo consistente con las temperaturas registradas previas.
- TP-23
  - TP-23 informó valores máximos de 2508 °F el 25 de febrero, indicando un problema con el cabezal de telemetría remota o con todas las termocuplas y se evaluará el 26 de febrero para observar si presenta problemas y se sacó de línea para bombear líquidos del revestimiento de la sonda antes de que se vuelvan a instalar las termocuplas, causando lecturas erróneas ese solo día.
- TP-27
  - La termocupla de 15 pies mostró un aumento en la temperatura máxima de 20°F de 103°F a 123°F desde el 17 de febrero hasta el 24 de febrero.
- TP-29
  - La termocupla de 15 pies mostró un aumento en la temperatura máxima de 11 °F de 98 °F a 109 °F desde el 16 de febrero hasta el 23 de febrero.
- TP-33
  - La termocupla de 15 pies mostró un aumento en la temperatura máxima de 40°F de 80°F a 120°F desde el 18 de febrero hasta el 25 de febrero.
  - La termocupla de 30 pies mostró un aumento en la temperatura máxima de 68 °F de 83 °F a 171 °F desde el 18 de febrero hasta el 25 de febrero.
  - Se inspeccionó el revestimiento de TP-33 y se descubrió que contiene líquidos porque las bombas del revestimiento están causando un cambio rápido en las temperaturas a profundidades poco profundas.
- TP-36
  - La termocupla de 15 pies mostró un aumento en la temperatura máxima de 23°F de 61°F a 84°F desde el 17 de febrero hasta el 24 de febrero.
  - La termocupla de 30 pies mostró un aumento en la temperatura máxima de 35 °F de 74 °F a 109 °F desde el 12 de febrero hasta el 24 de febrero.
  - La termocupla de 45 pies mostró un aumento en la temperatura máxima de 33 °F de 86 °F a 119 °F desde el 17 de febrero hasta el 24 de febrero.
  - La termocupla de 75 pies mostró una reducción en la temperatura máxima de 11 °F de 134 °F a 123 °F desde el 14 de febrero hasta el 20 de febrero.
  - Se inspeccionaron el revestimiento de TP-36 y las termocuplas que están a 15 pies, a 30 pies y a 45 pies y se descubrió que están intactas y operando correctamente. La reciente fuerte lluvia en el sitio contribuyó a las fluctuaciones en las temperaturas. Las fluctuaciones en las temperaturas contribuyeron a las recientes fuertes lluvias en el sitio.

# Vertical Temperature Profiles from Temperature Probes at Chiquita Landfill for TP-1

Maximum data for 1/15/2026 to 2/25/2026

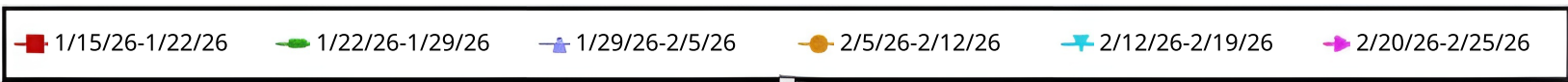
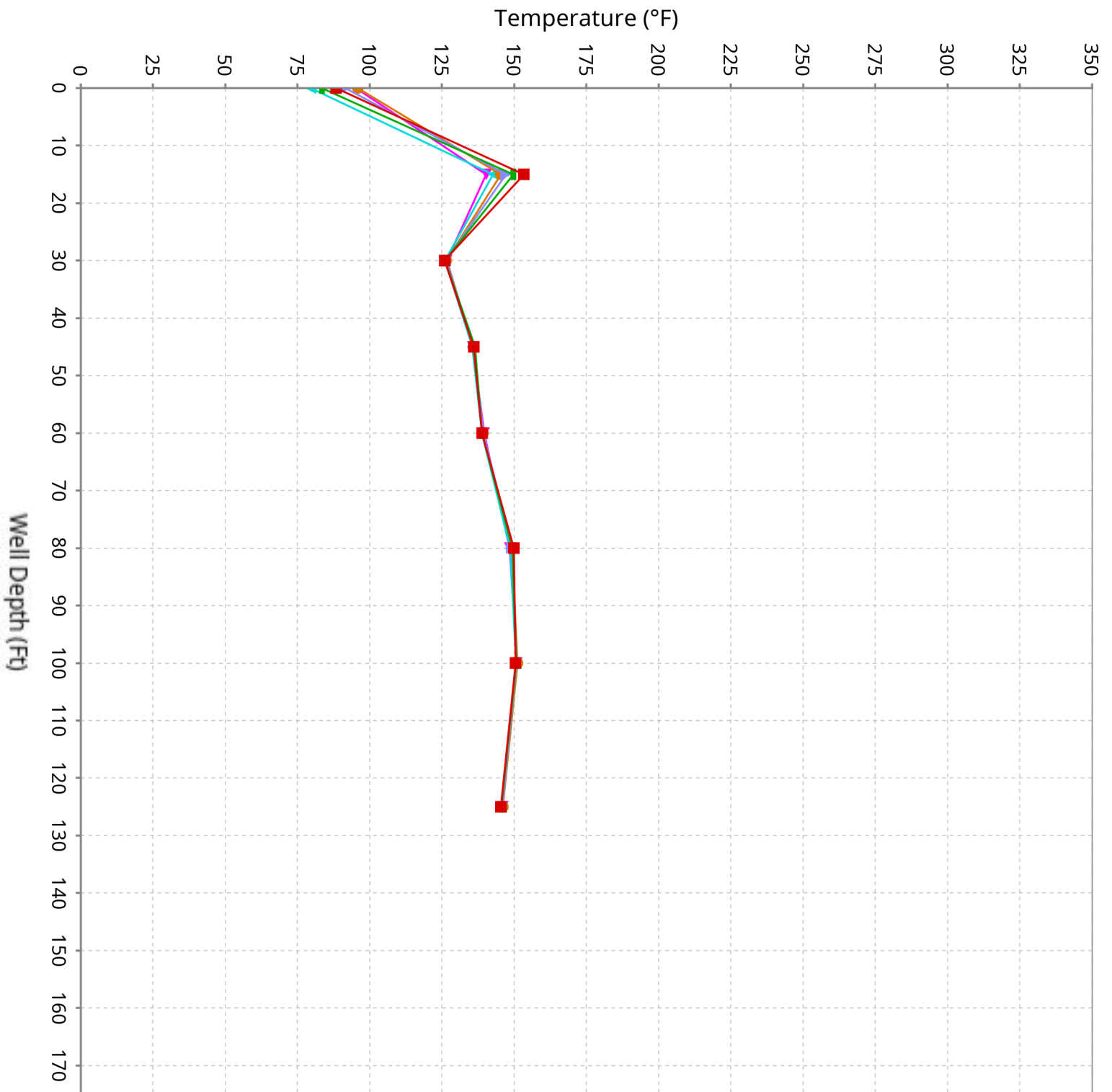

# Vertical Temperature Profiles from Temperature Probes at Chiquita Landfill for TP-2

Maximum data for 1/15/2026 to 2/25/2026

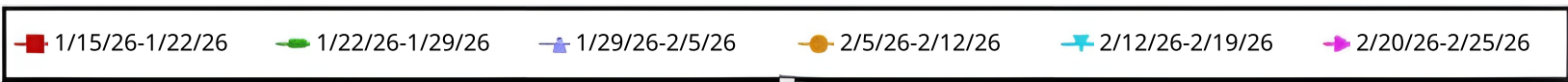
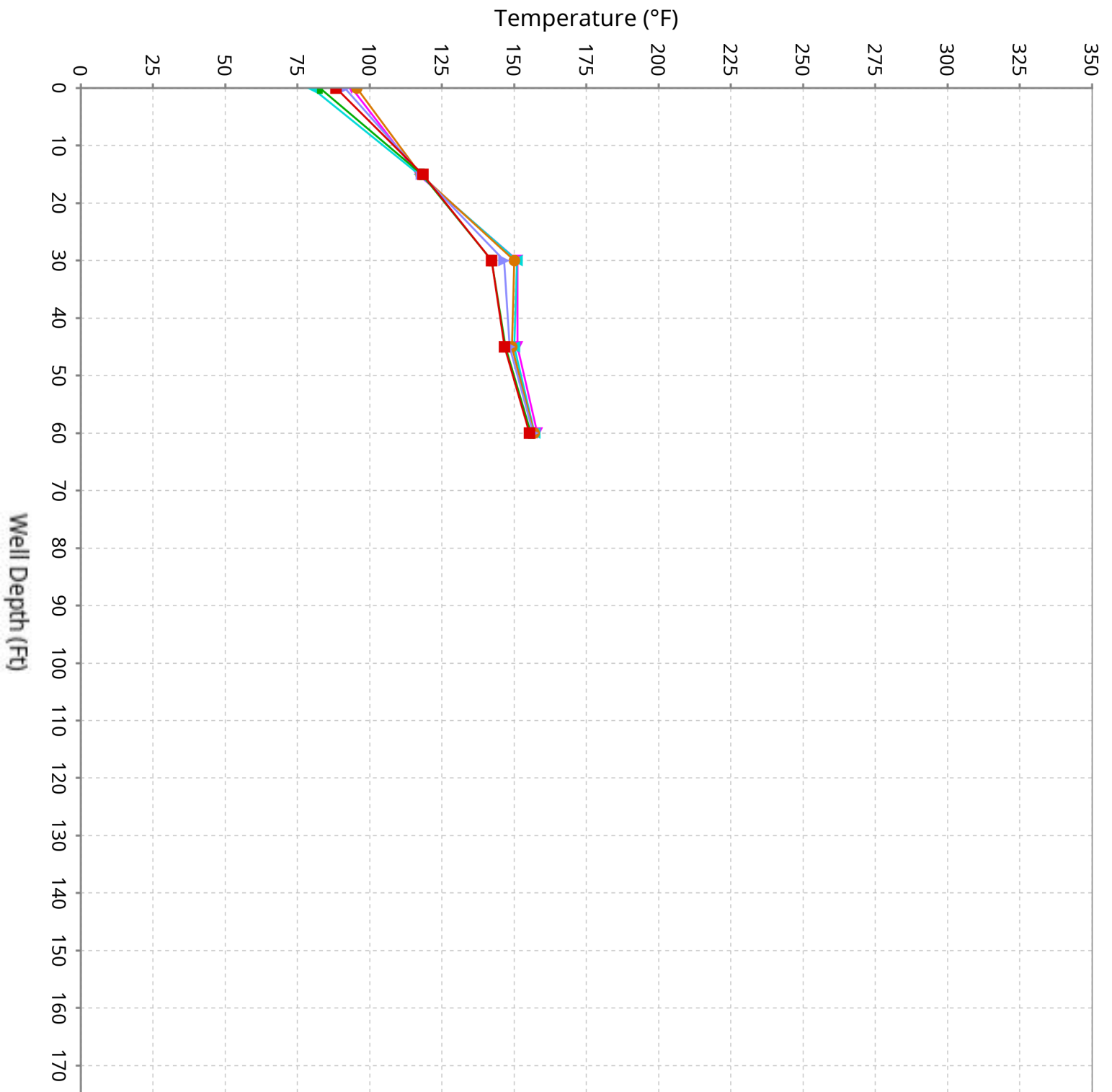

# Vertical Temperature Profiles from Temperature Probes at Chiquita Landfill for TP-3

Maximum data for 1/15/2026 to 2/25/2026

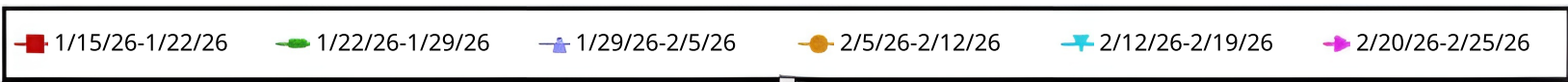
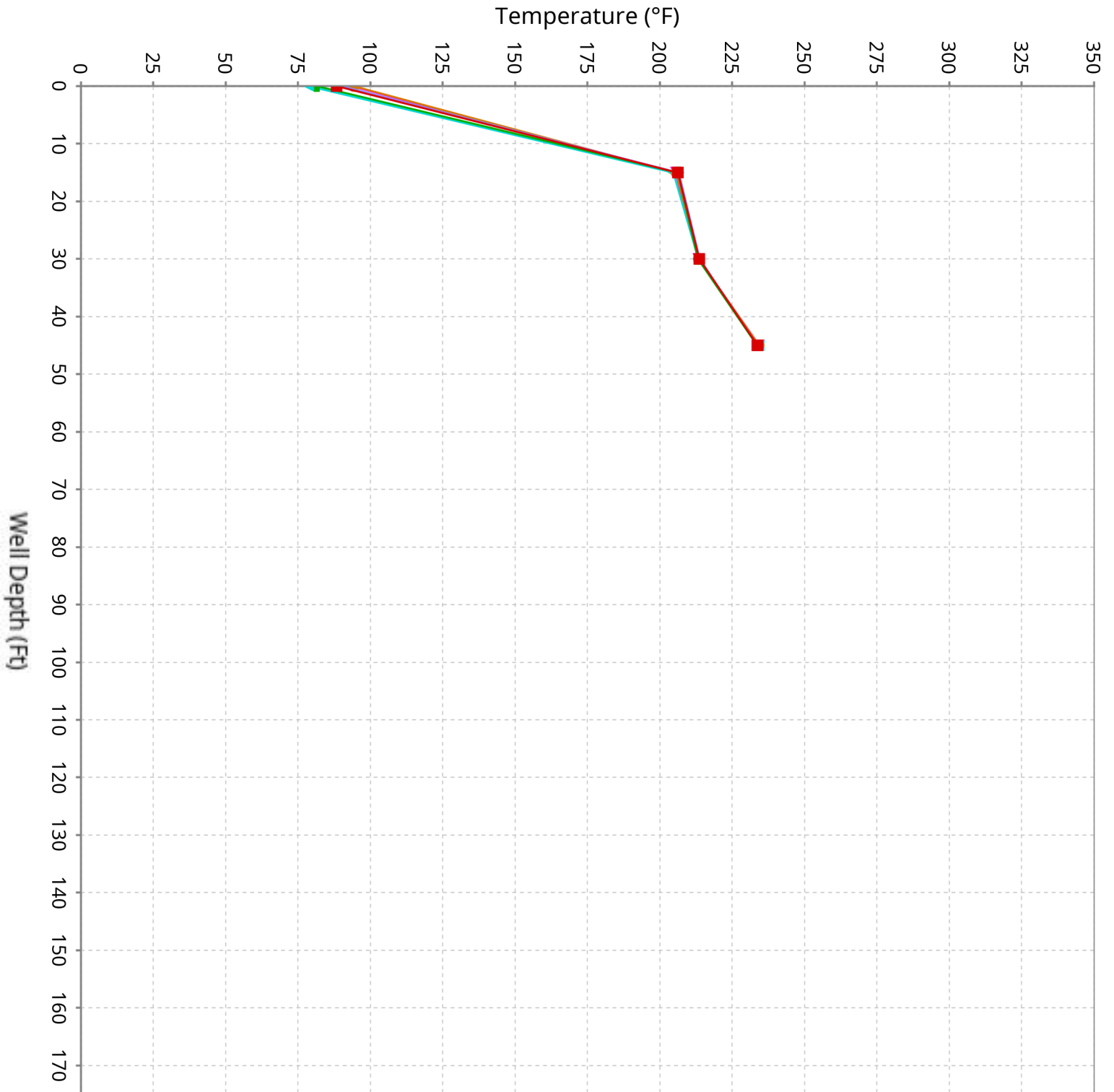

# Vertical Temperature Profiles from Temperature Probes at Chiquita Landfill for TP-4

Maximum data for 1/15/2026 to 2/25/2026

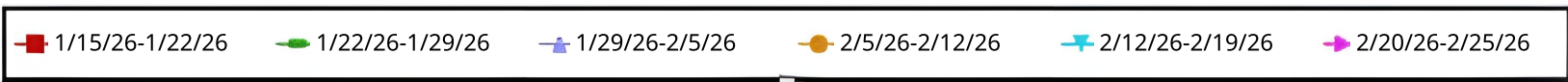
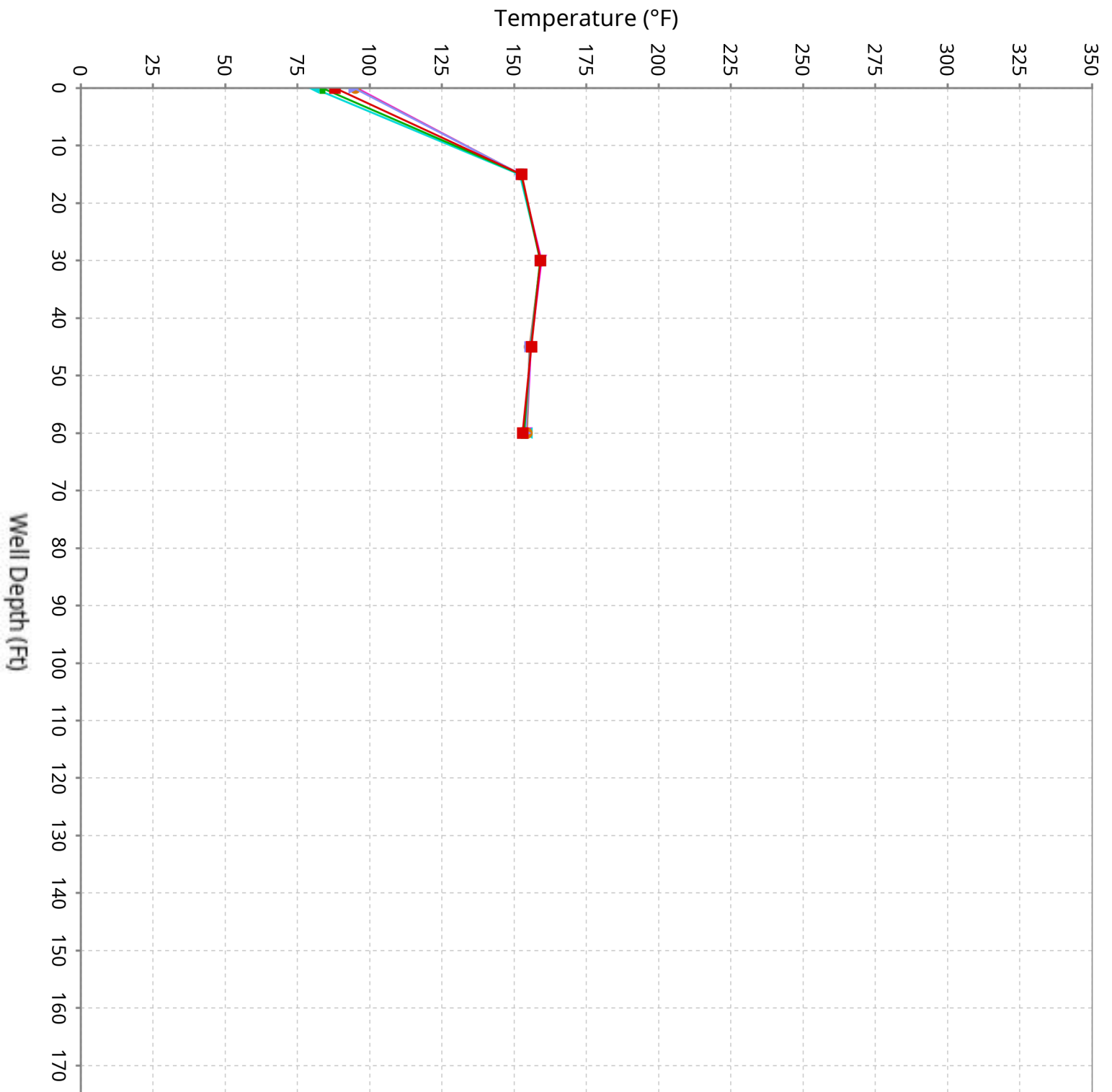

# Vertical Temperature Profiles from Temperature Probes at Chiquita Landfill for TP-5

Maximum data for 1/15/2026 to 2/25/2026

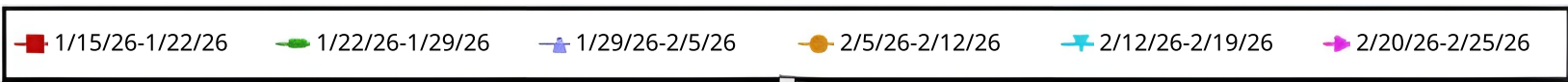
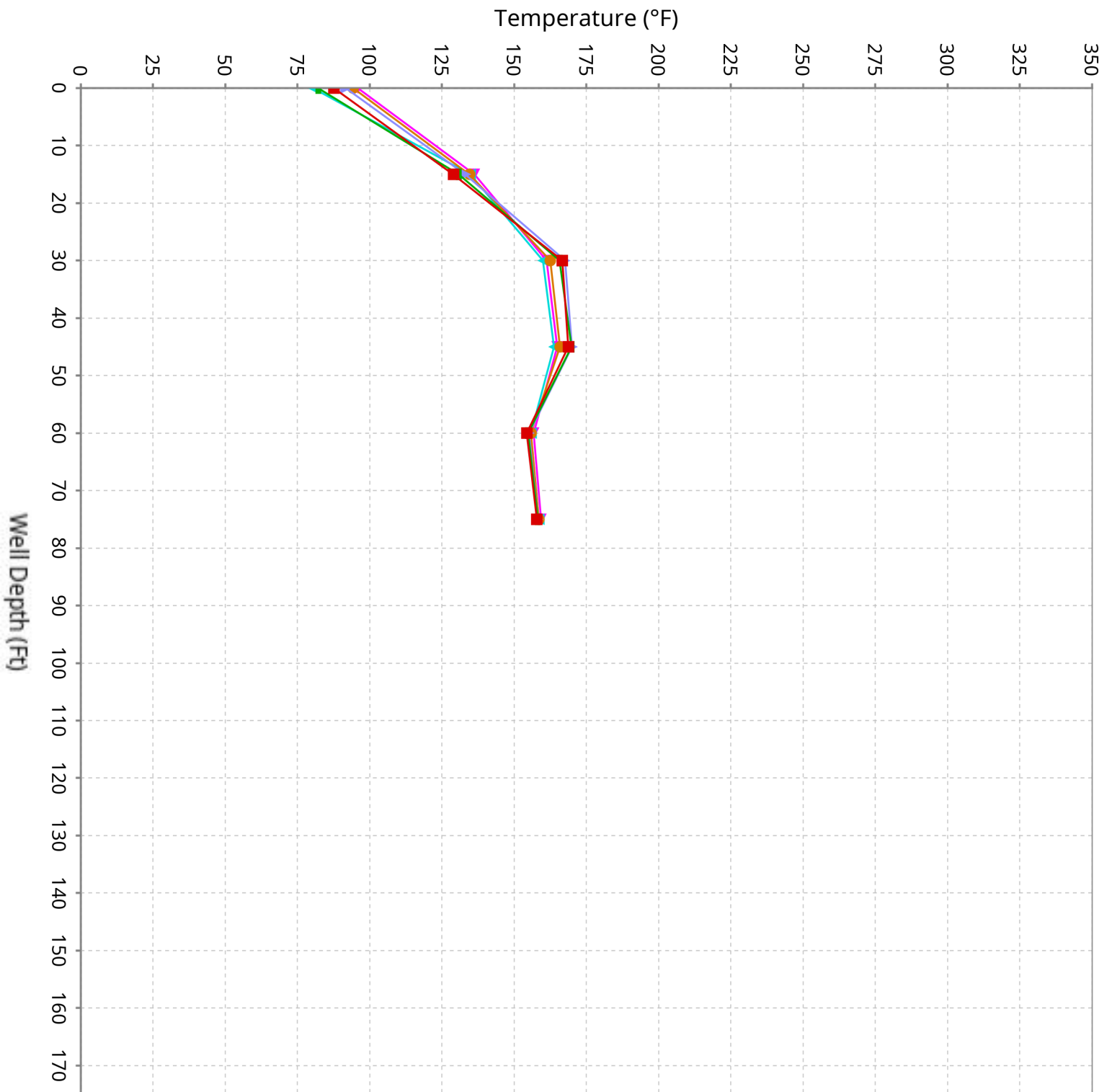

# Vertical Temperature Profiles from Temperature Probes at Chiquita Landfill for TP-6

Maximum data for 1/15/2026 to 2/25/2026

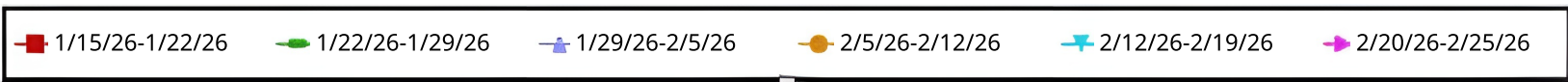
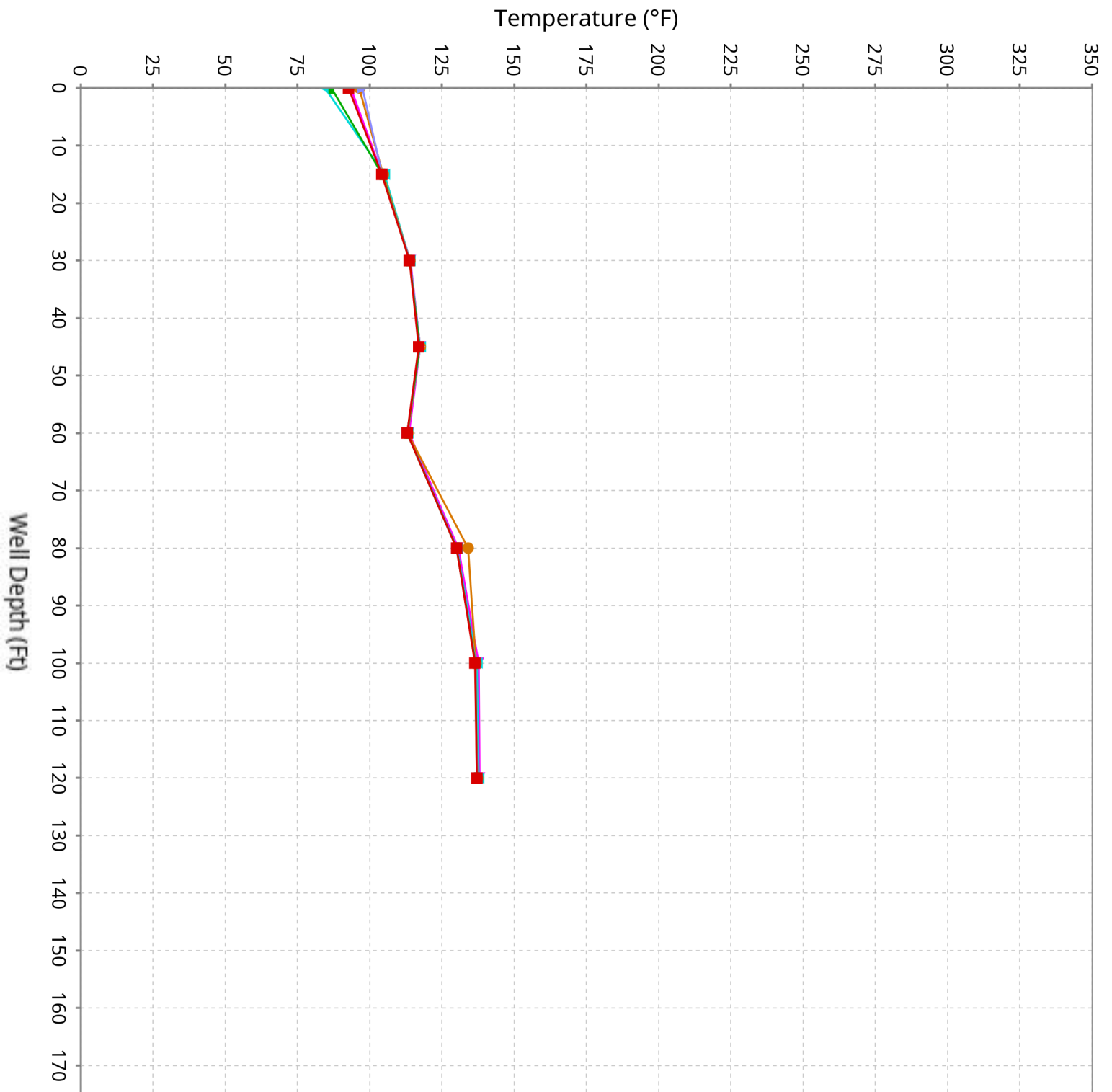

# Vertical Temperature Profiles from Temperature Probes at Chiquita Landfill for TP-7

Maximum data for 1/15/2026 to 2/25/2026

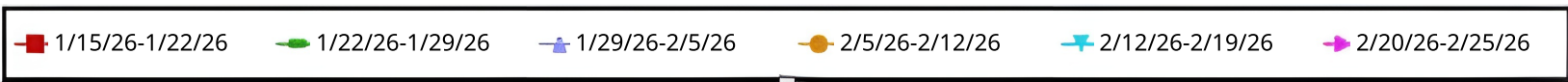
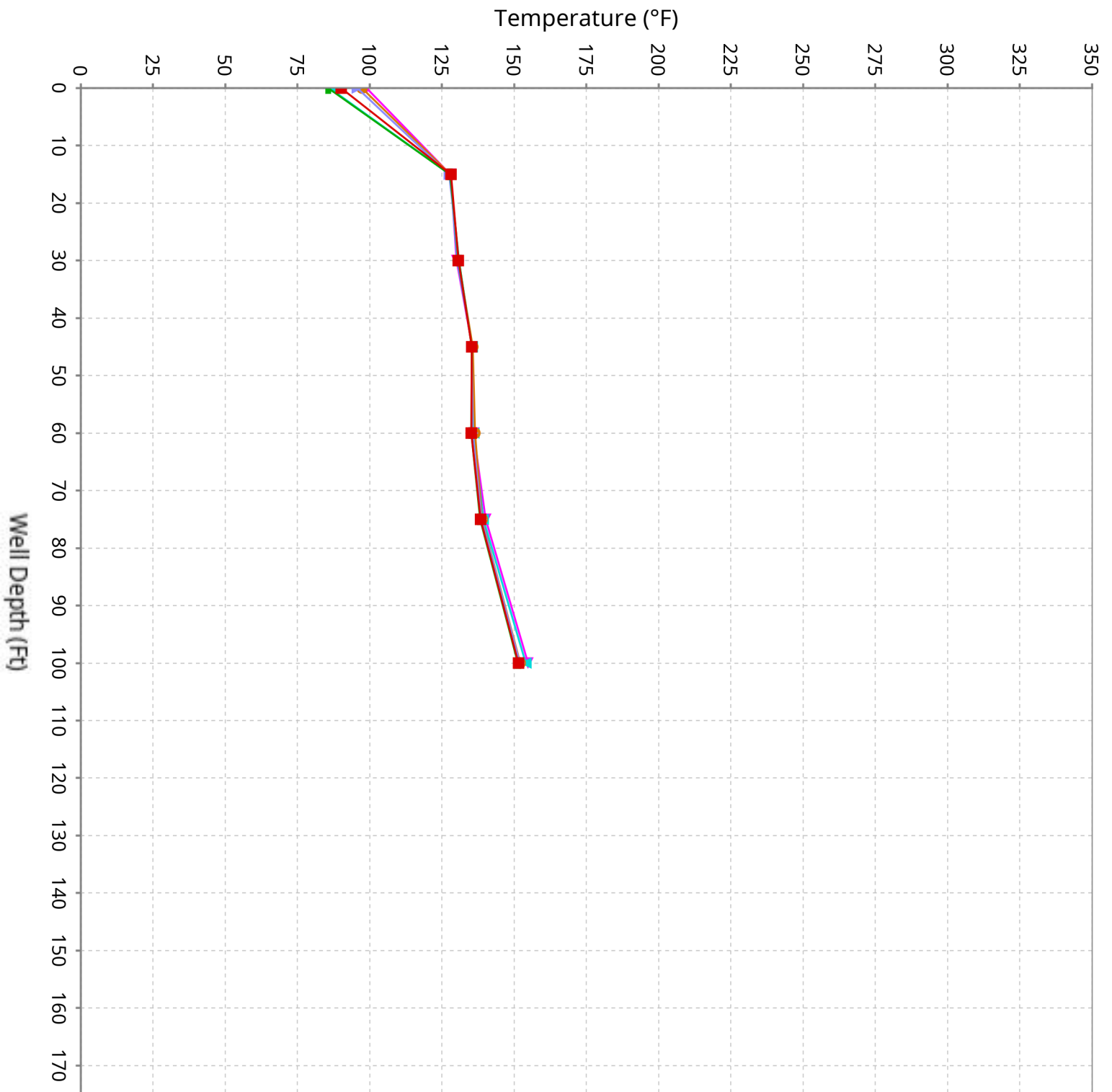

# Vertical Temperature Profiles from Temperature Probes at Chiquita Landfill for TP-8

Maximum data for 1/15/2026 to 2/25/2026

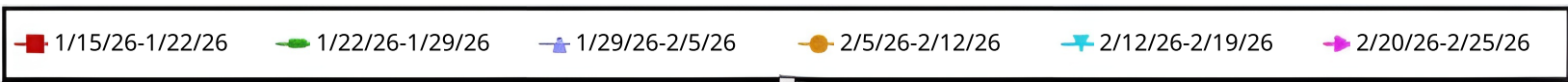
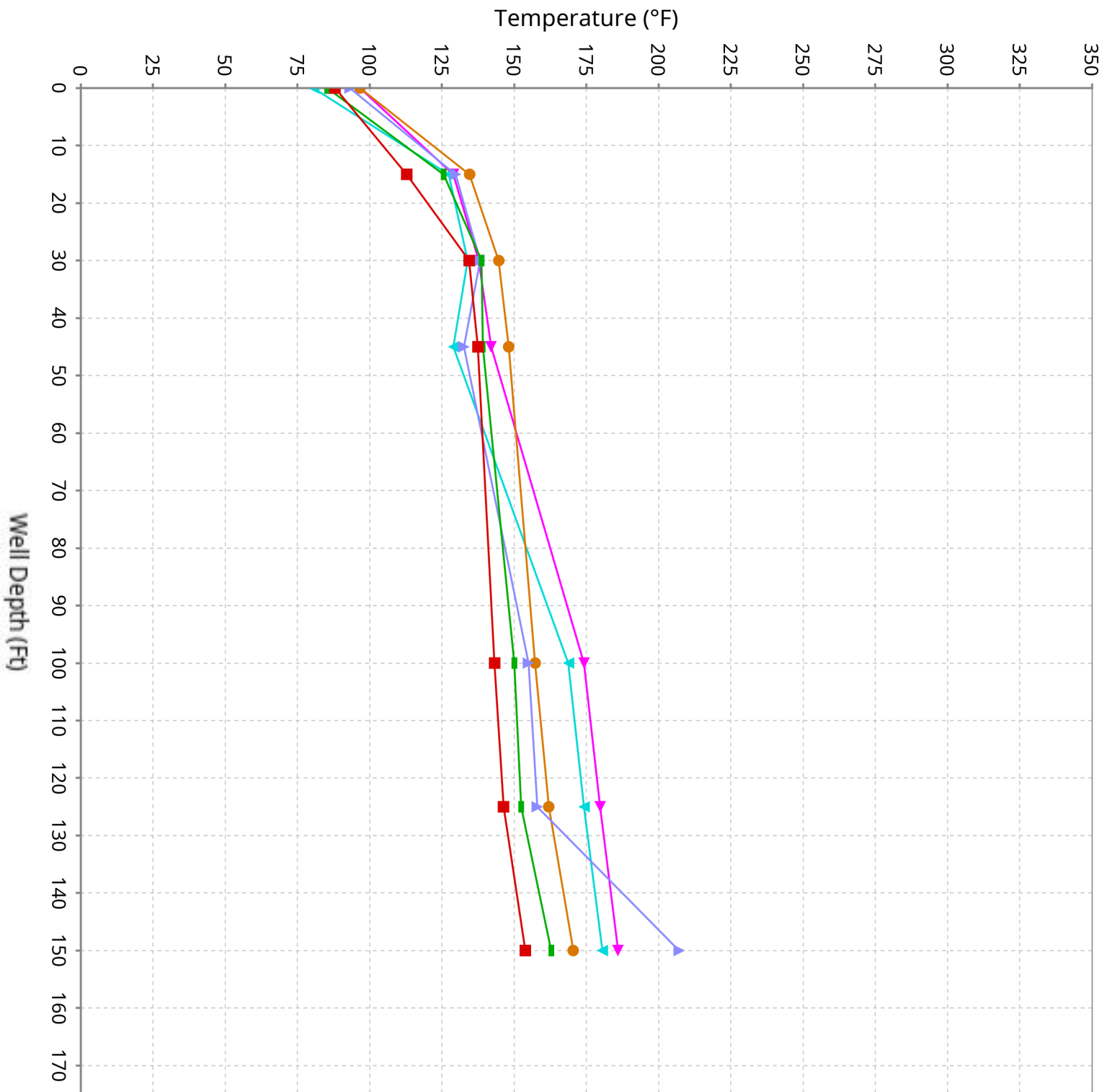

# Vertical Temperature Profiles from Temperature Probes at Chiquita Landfill for TP-9

Maximum data for 1/15/2026 to 2/25/2026

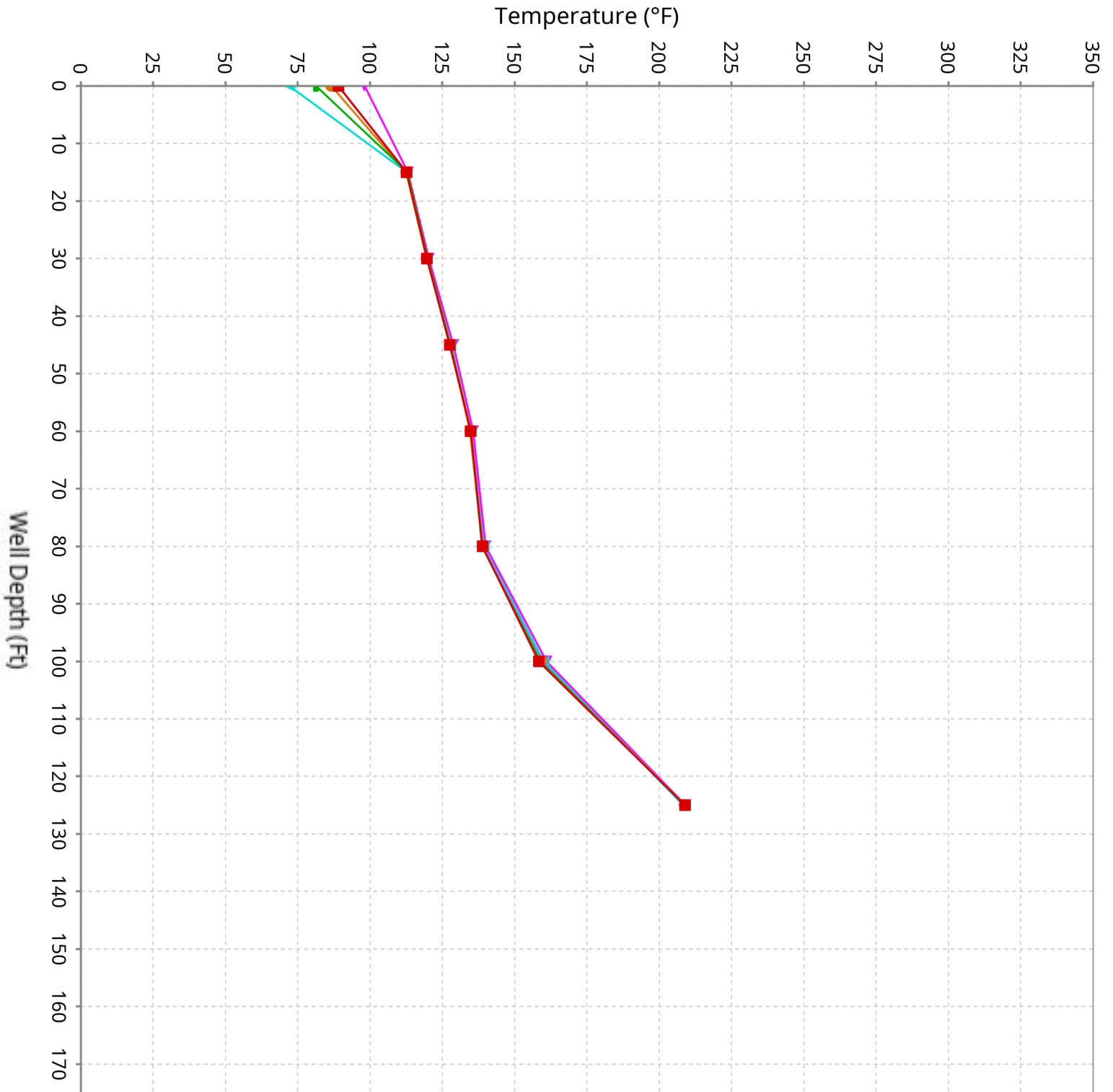

# Vertical Temperature Profiles from Temperature Probes at Chiquita Landfill for TP-10

Maximum data for 1/15/2026 to 2/25/2026

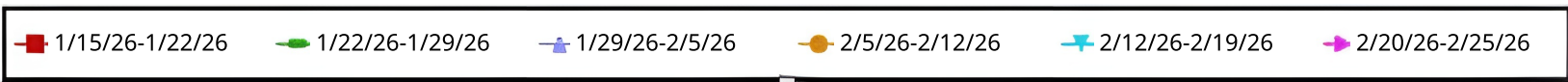
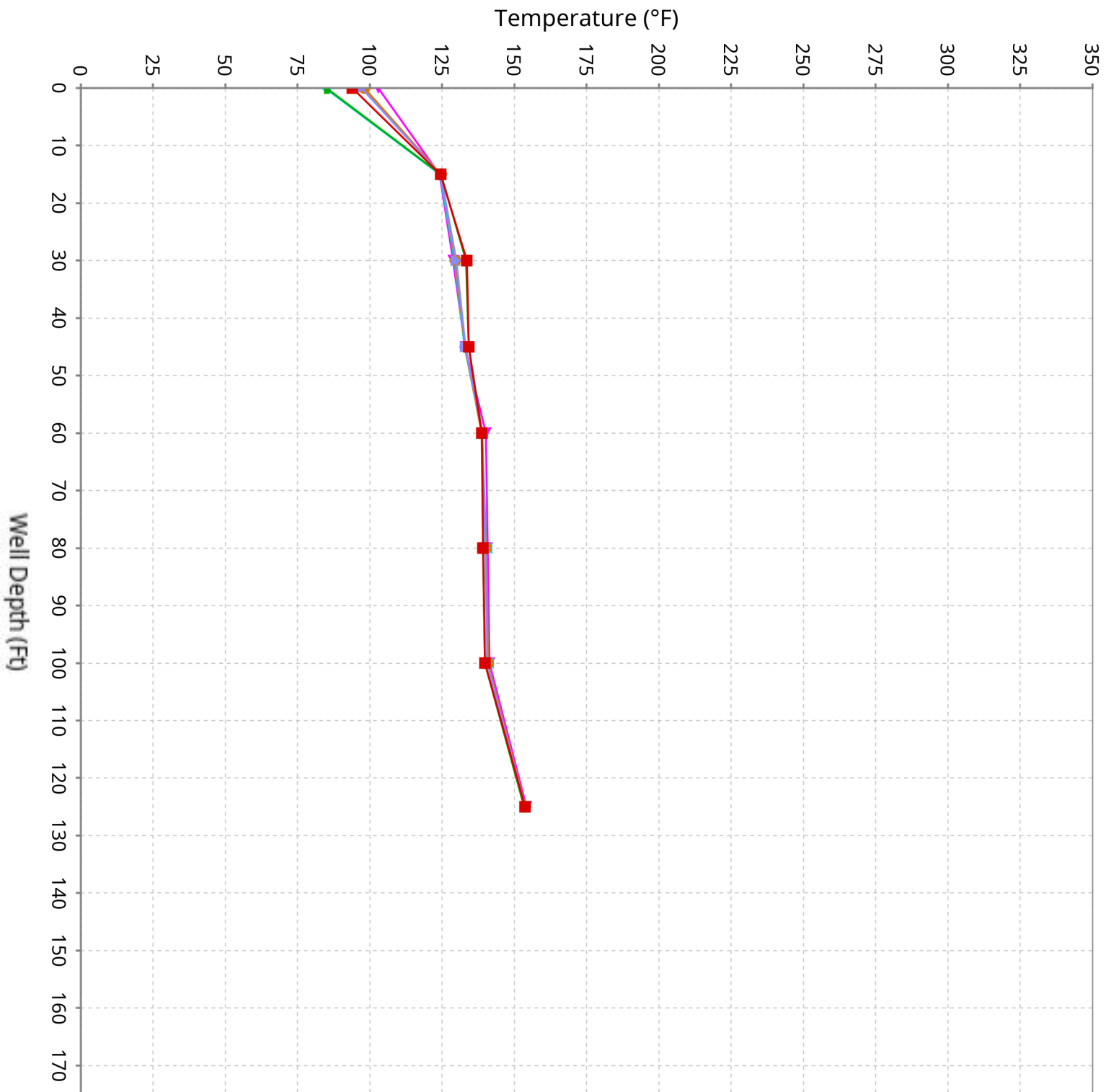

# Vertical Temperature Profiles from Temperature Probes at Chiquita Landfill for TP-11

Maximum data for 1/15/2026 to 2/25/2026

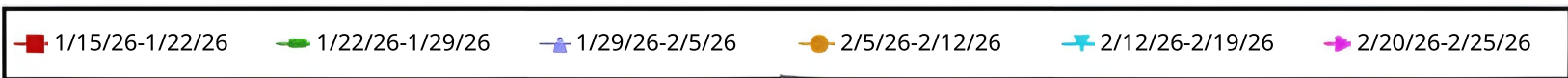
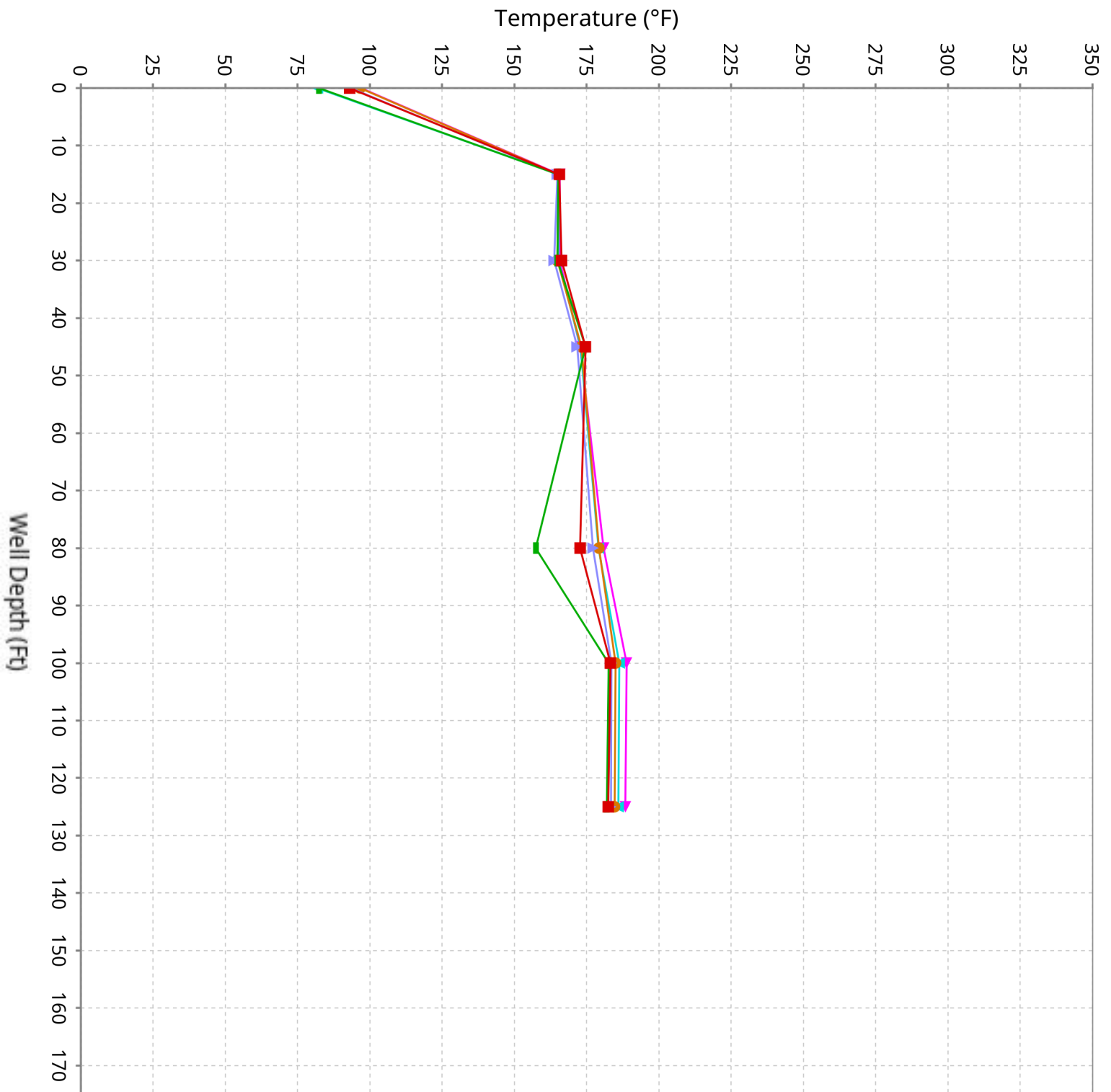

# Vertical Temperature Profiles from Temperature Probes at Chiquita Landfill for TP-12

Maximum data for 1/15/2026 to 2/25/2026

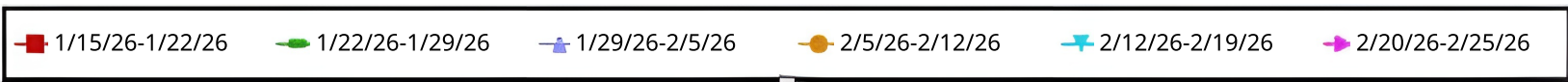
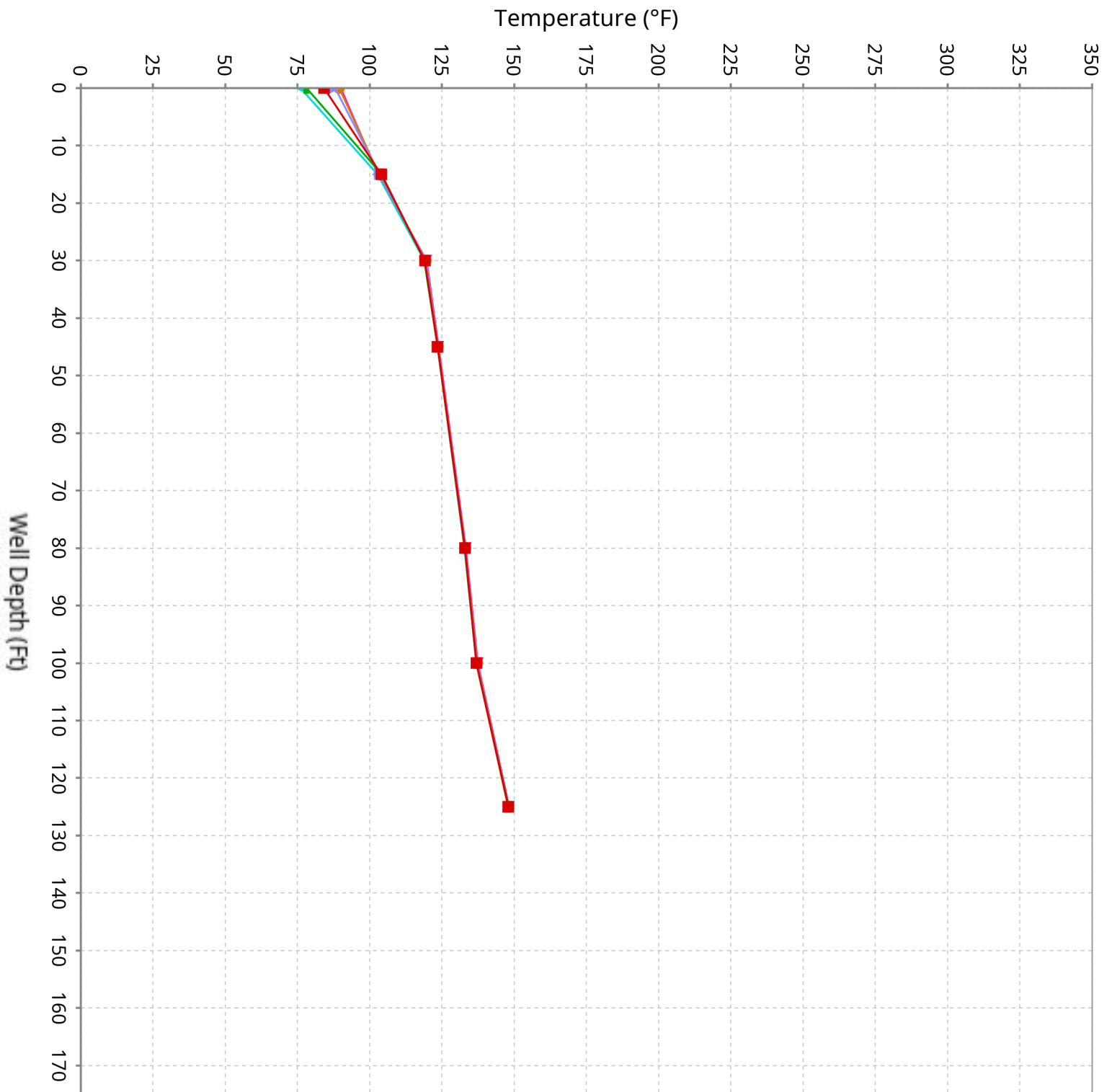

# Vertical Temperature Profiles from Temperature Probes at Chiquita Landfill for TP-13

Maximum data for 1/15/2026 to 2/25/2026

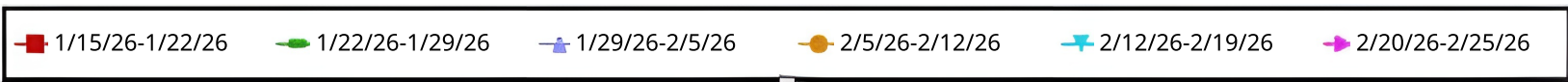
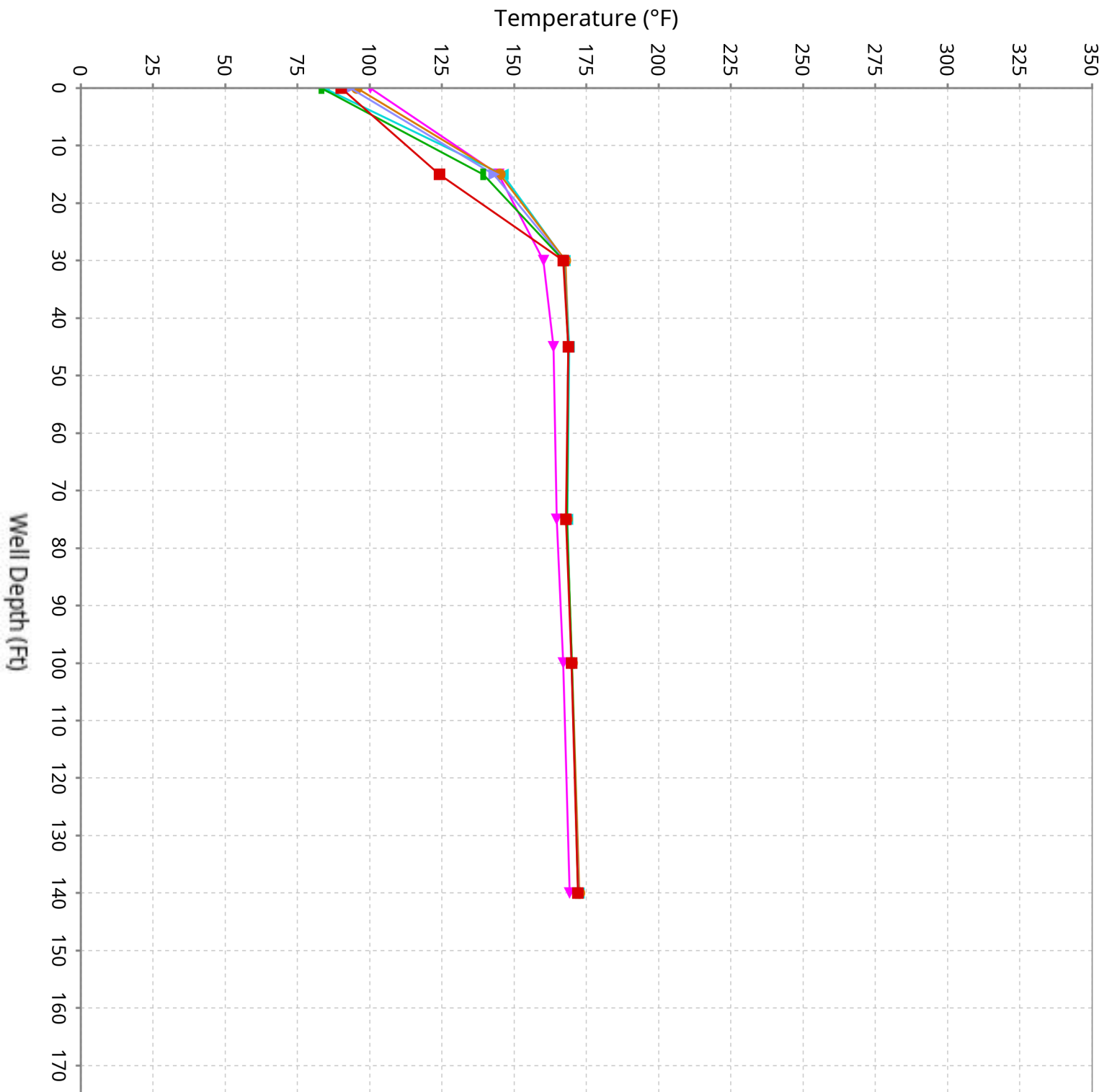

# Vertical Temperature Profiles from Temperature Probes at Chiquita Landfill for TP-14

Maximum data for 1/15/2026 to 2/25/2026

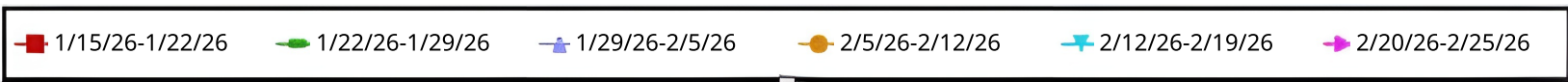
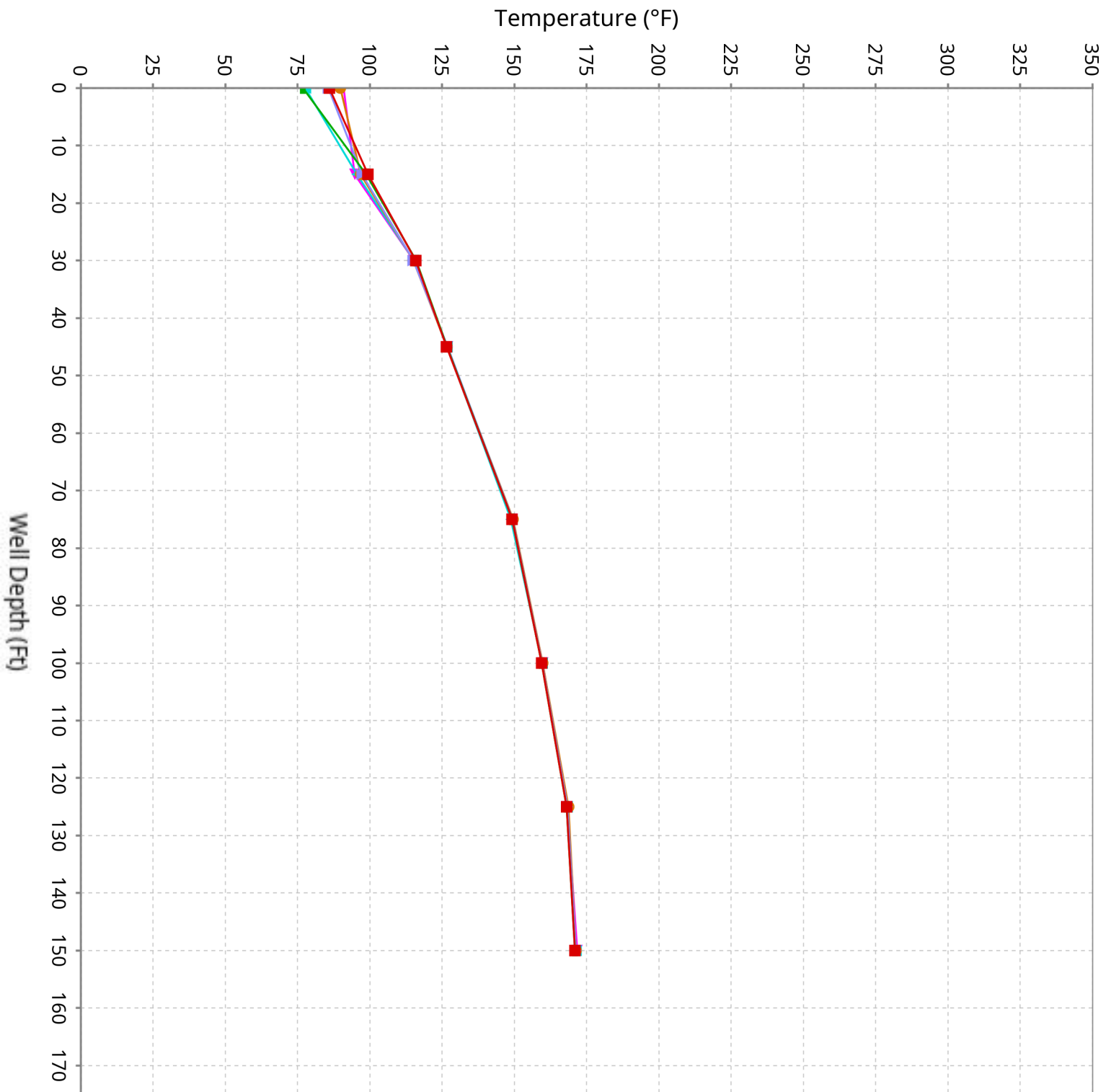

# Vertical Temperature Profiles from Temperature Probes at Chiquita Landfill for TP-15

Maximum data for 1/15/2026 to 2/25/2026

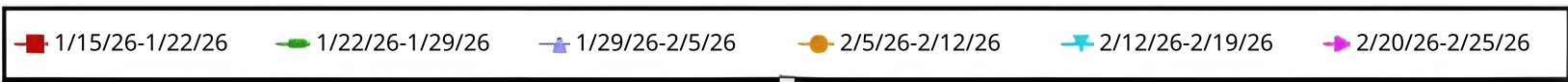
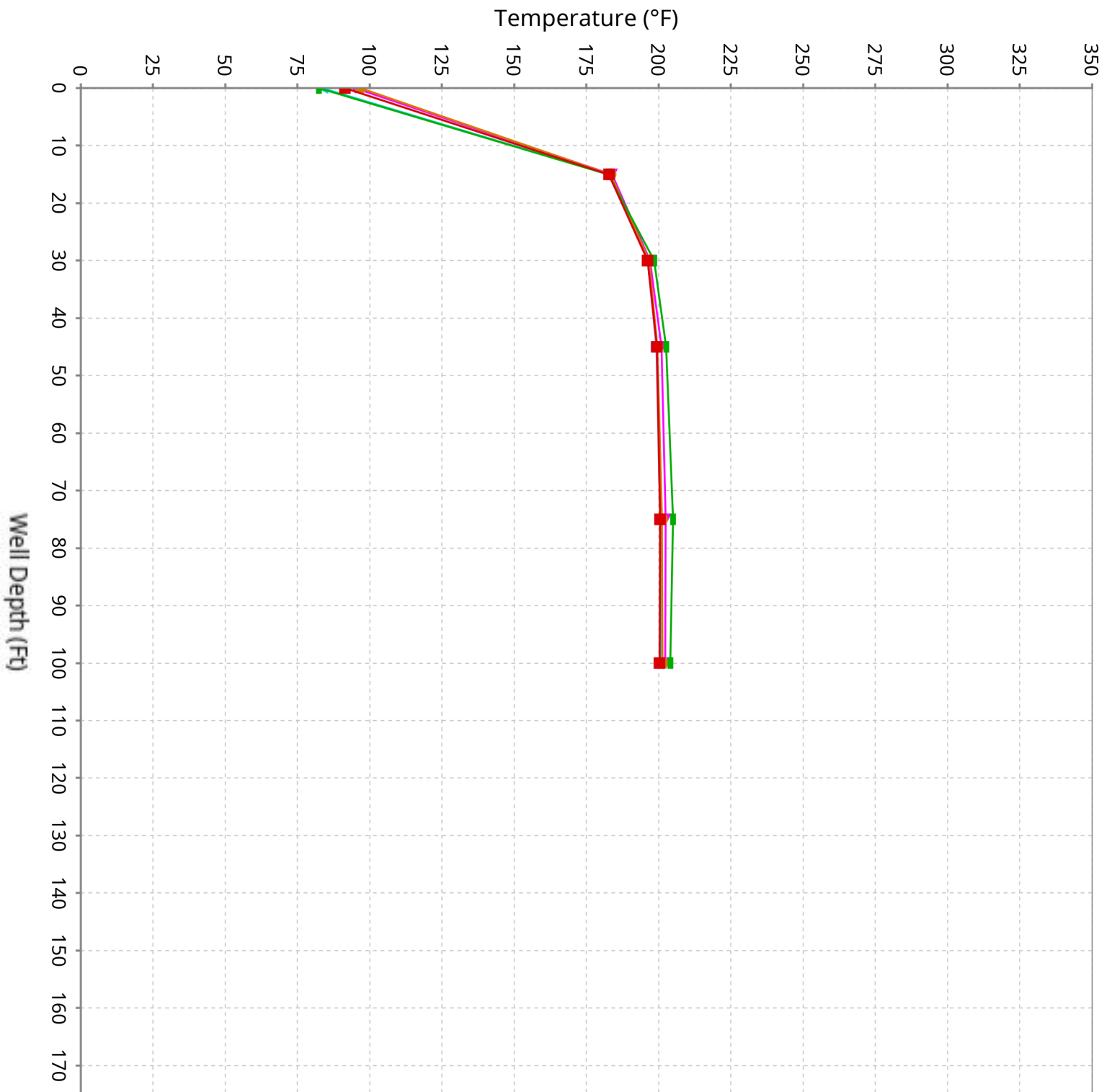

# Vertical Temperature Profiles from Temperature Probes at Chiquita Landfill for TP-16

Maximum data for 1/15/2026 to 2/25/2026

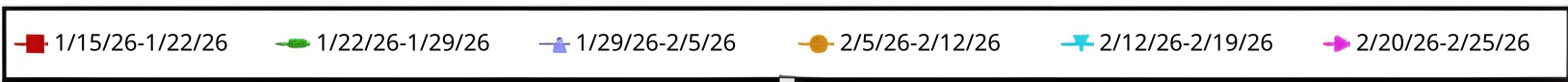
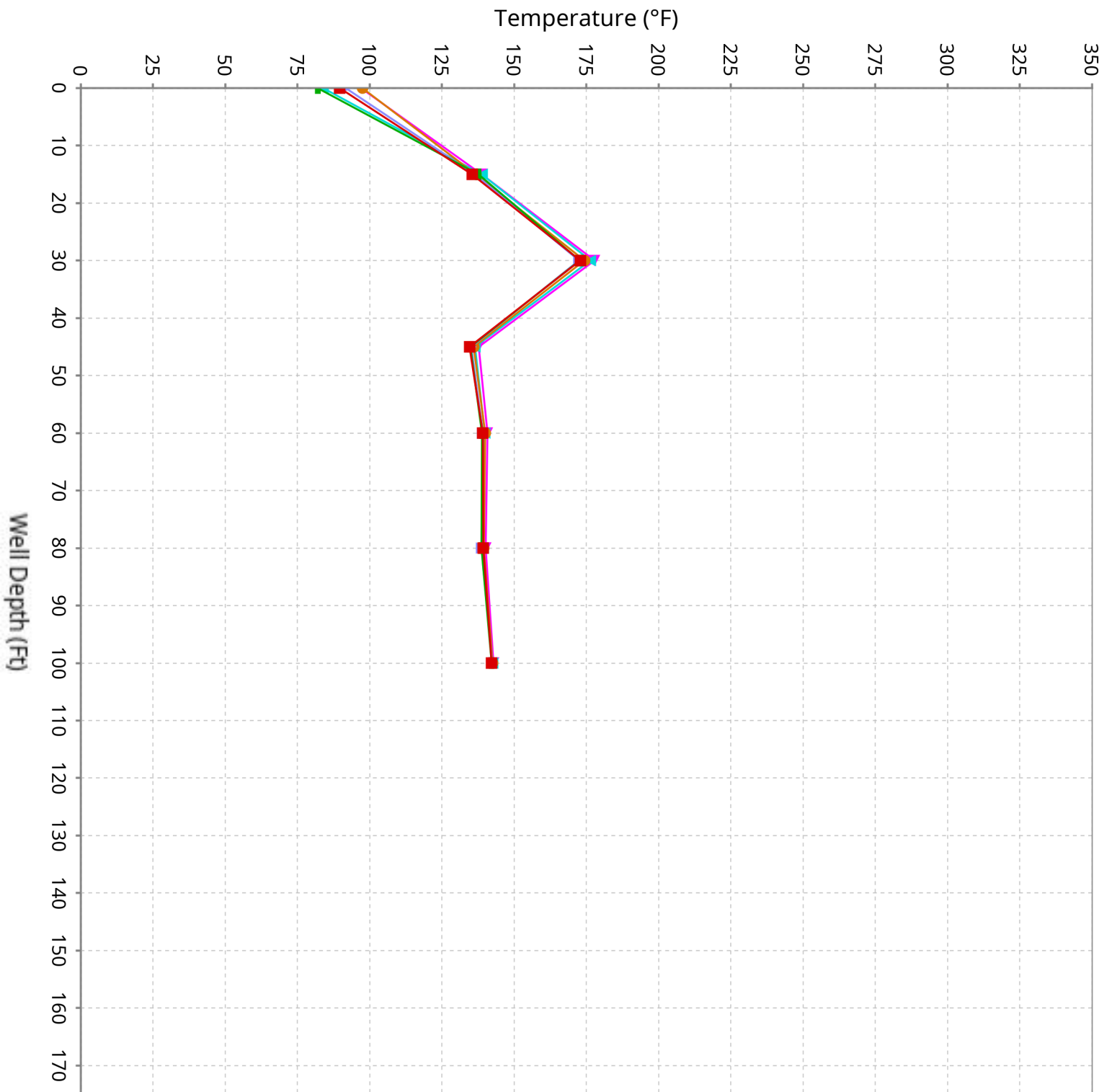

# Vertical Temperature Profiles from Temperature Probes at Chiquita Landfill for TP-17

Maximum data for 1/15/2026 to 2/25/2026

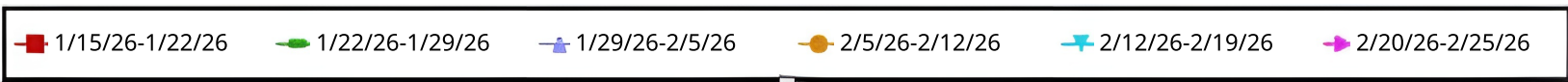
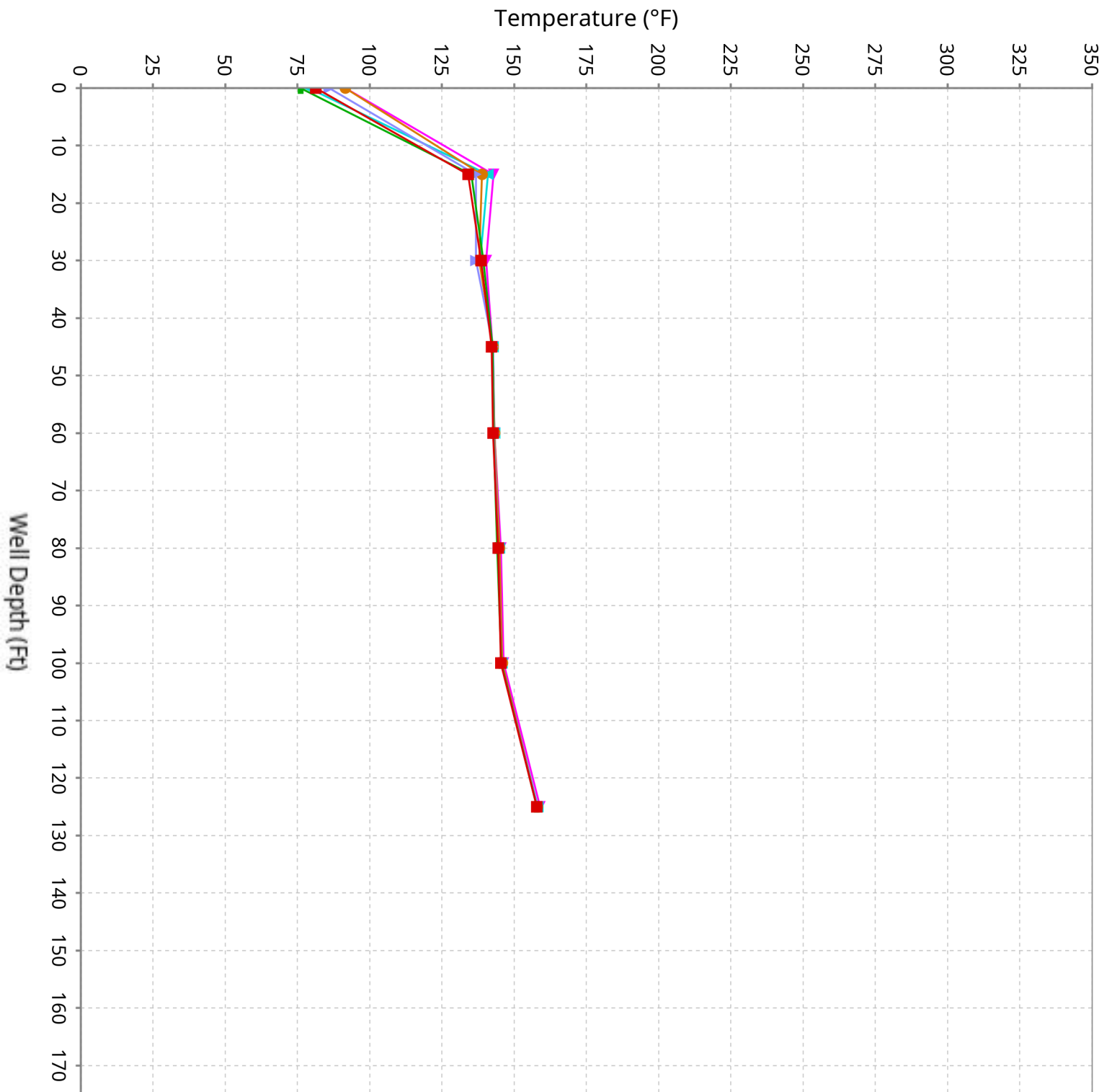

# Vertical Temperature Profiles from Temperature Probes at Chiquita Landfill for TP-18

Maximum data for 1/15/2026 to 2/25/2026

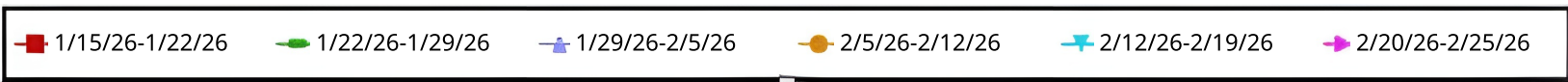
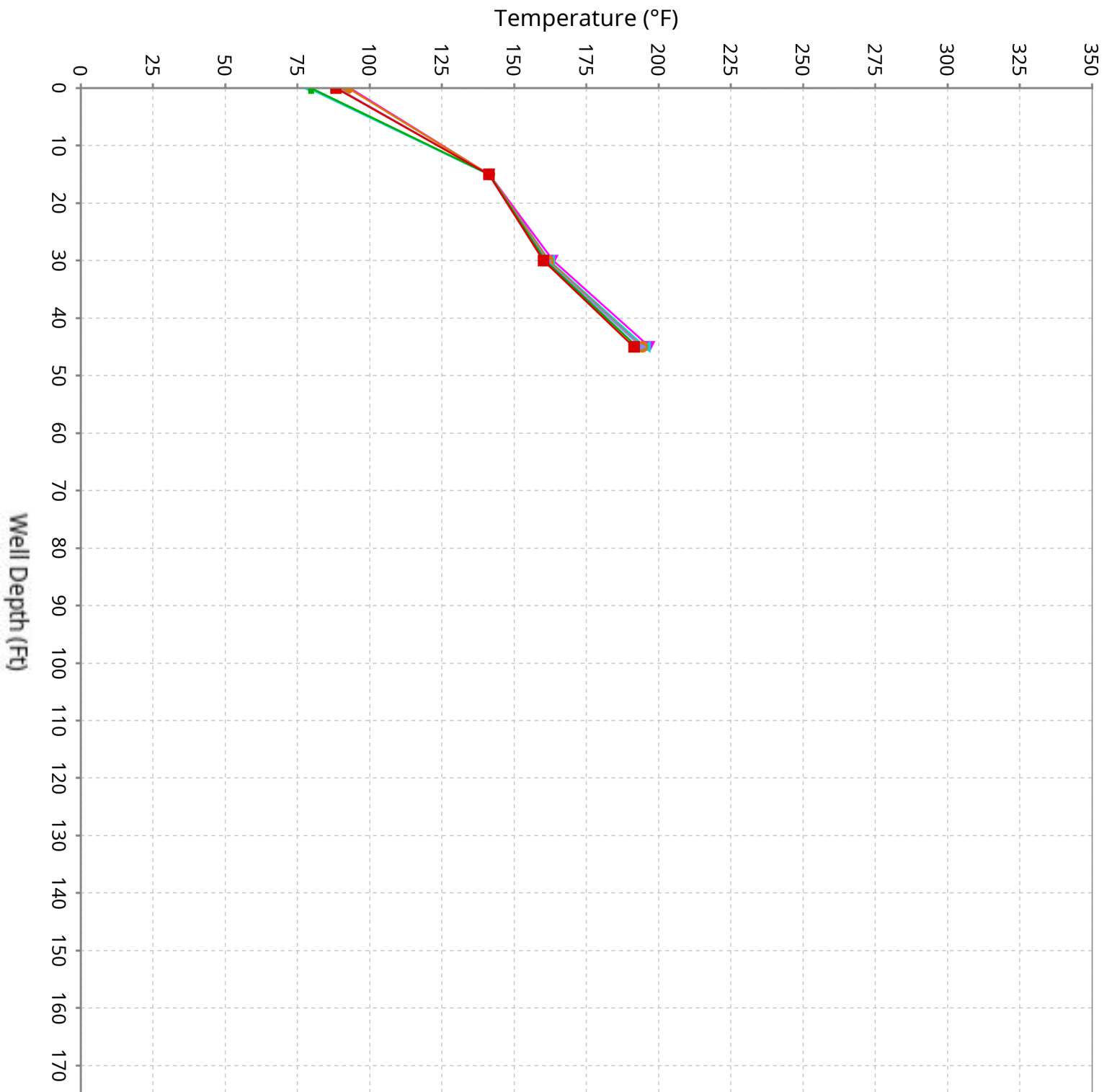

# Vertical Temperature Profiles from Temperature Probes at Chiquita Landfill for TP-19

Maximum data for 1/15/2026 to 2/25/2026

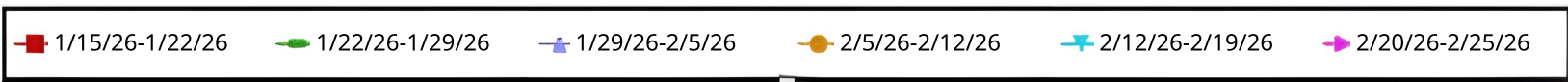
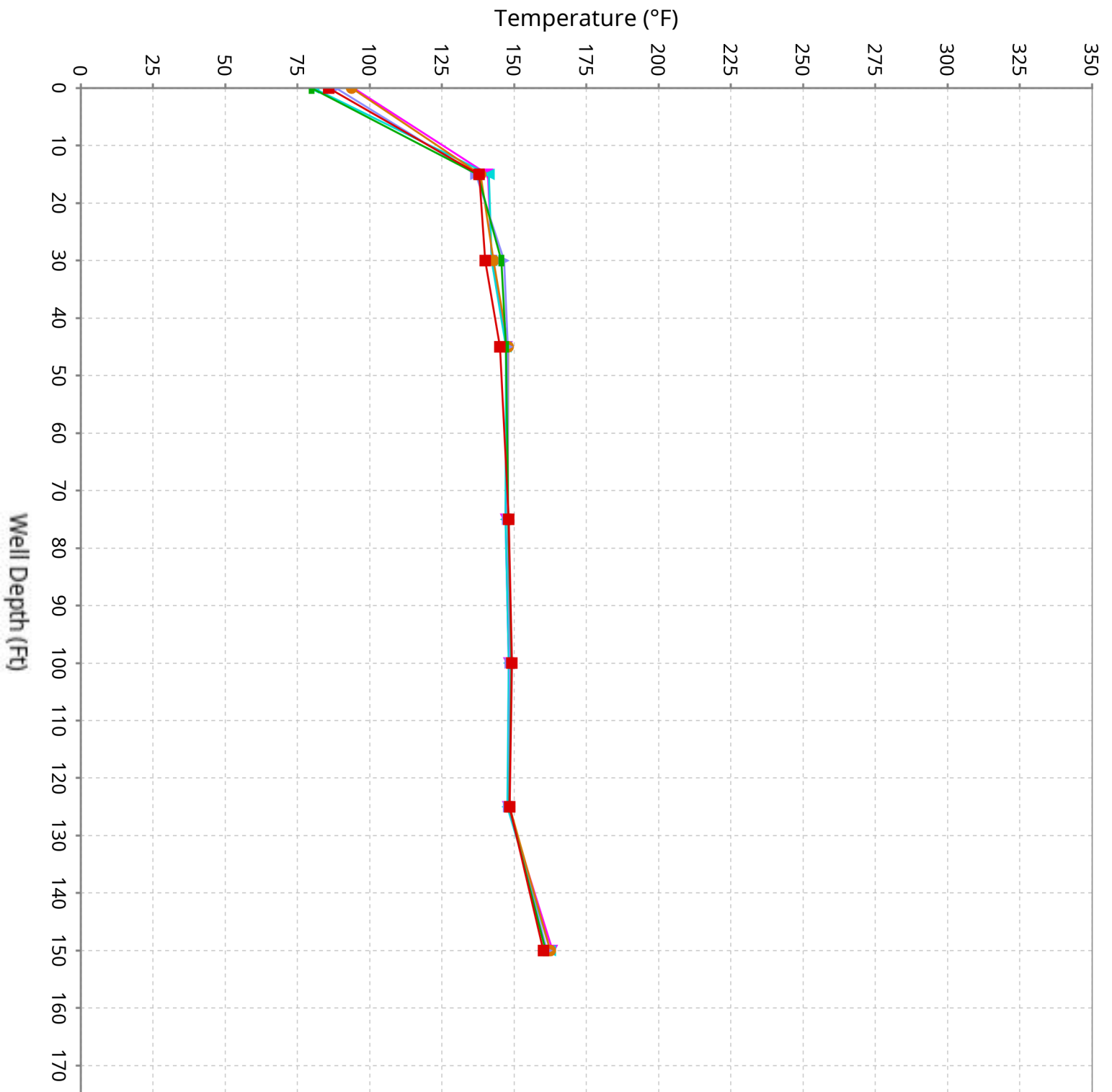

# Vertical Temperature Profiles from Temperature Probes at Chiquita Landfill for TP-20

Maximum data for 1/15/2026 to 2/25/2026

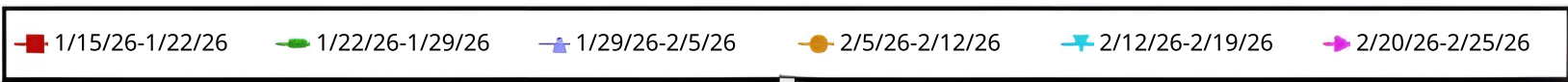
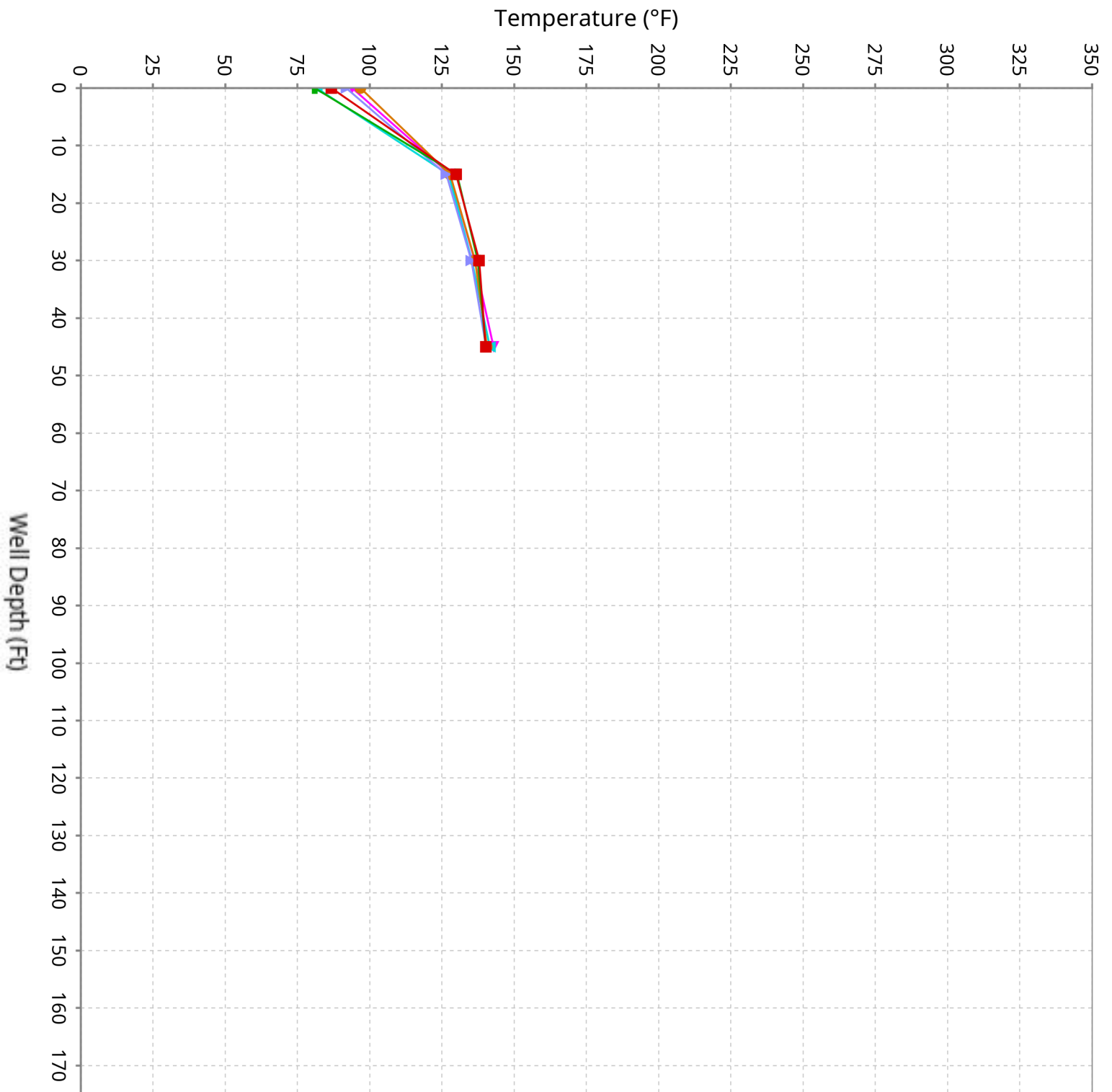

# Vertical Temperature Profiles from Temperature Probes at Chiquita Landfill for TP-21

Maximum data for 1/15/2026 to 2/25/2026

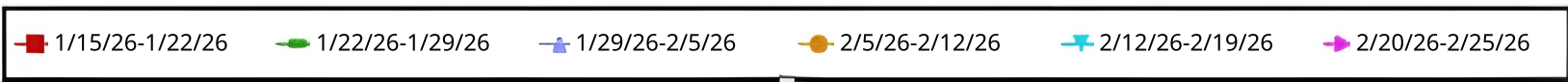
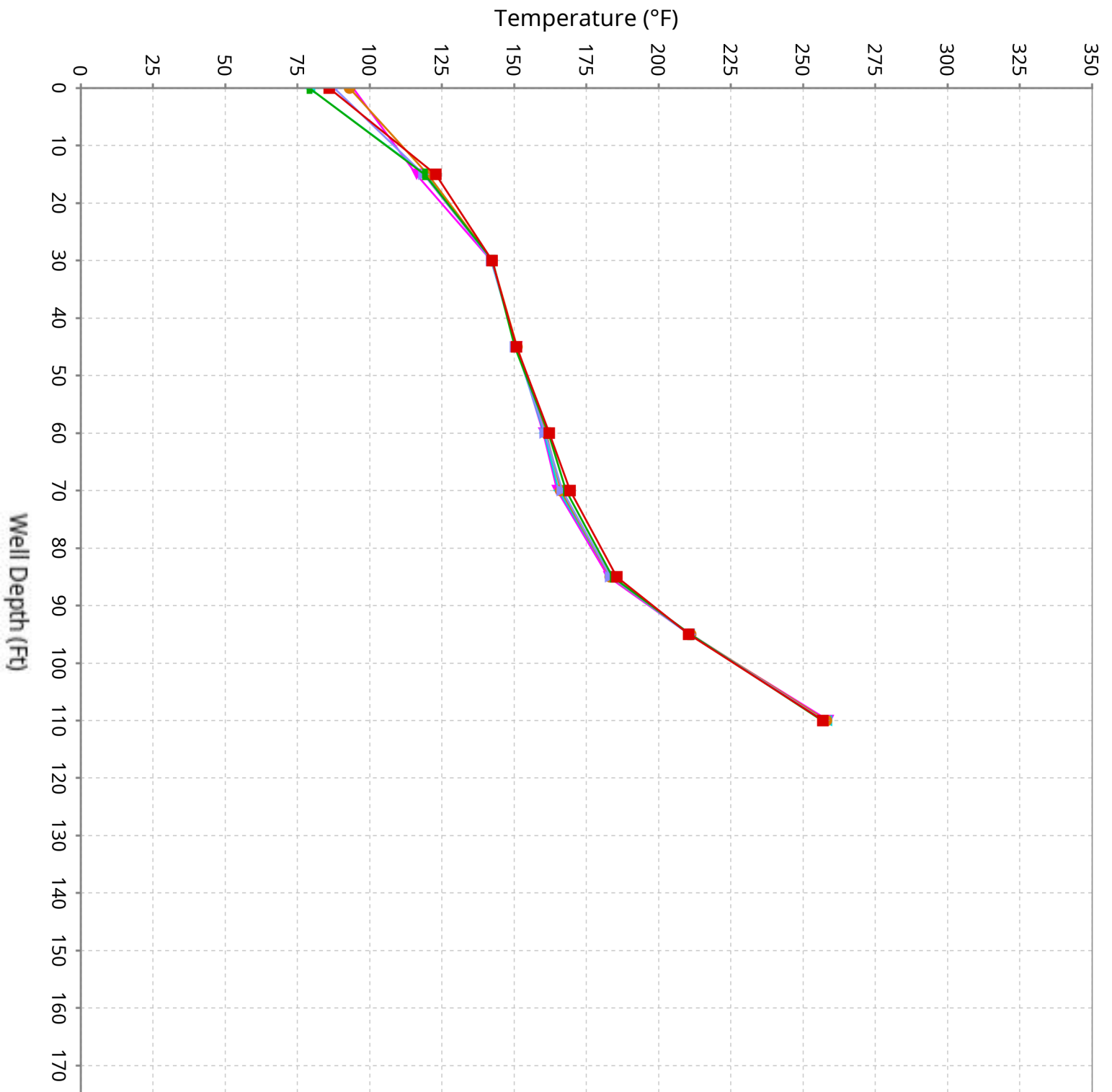

# Vertical Temperature Profiles from Temperature Probes at Chiquita Landfill for TP-22

Maximum data for 1/15/2026 to 2/25/2026

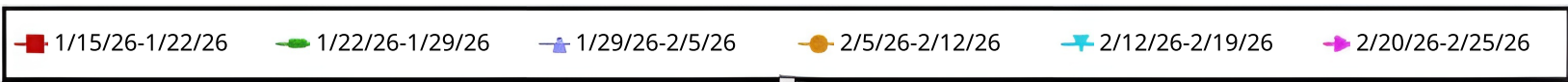
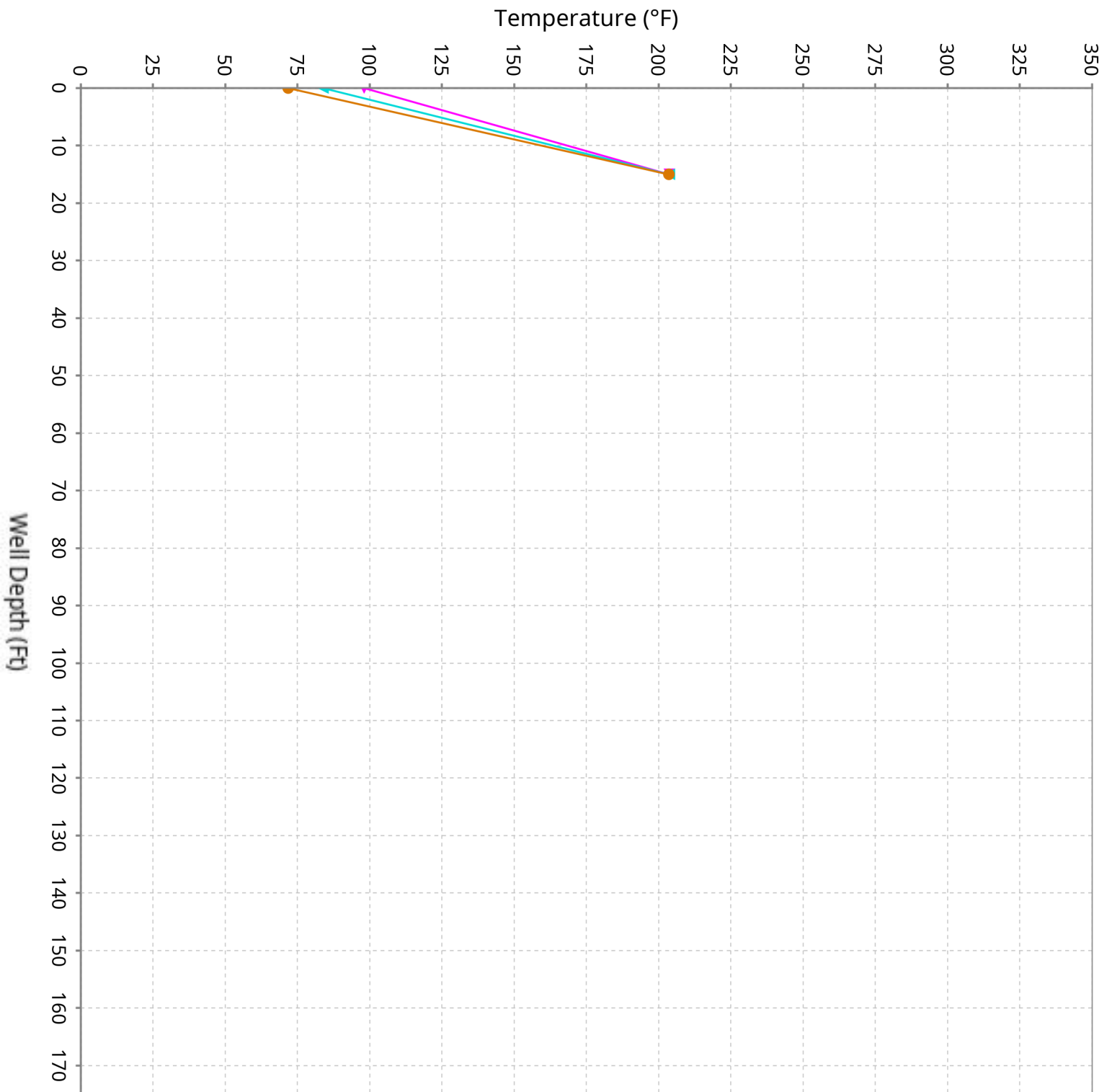

# Vertical Temperature Profiles from Temperature Probes at Chiquita Landfill for TP-23

Maximum data for 1/15/2026 to 2/25/2026

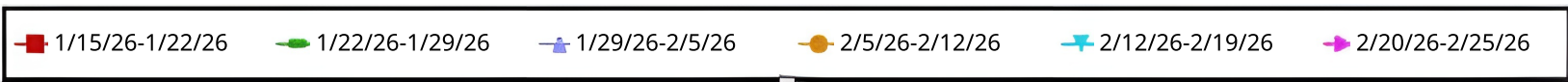
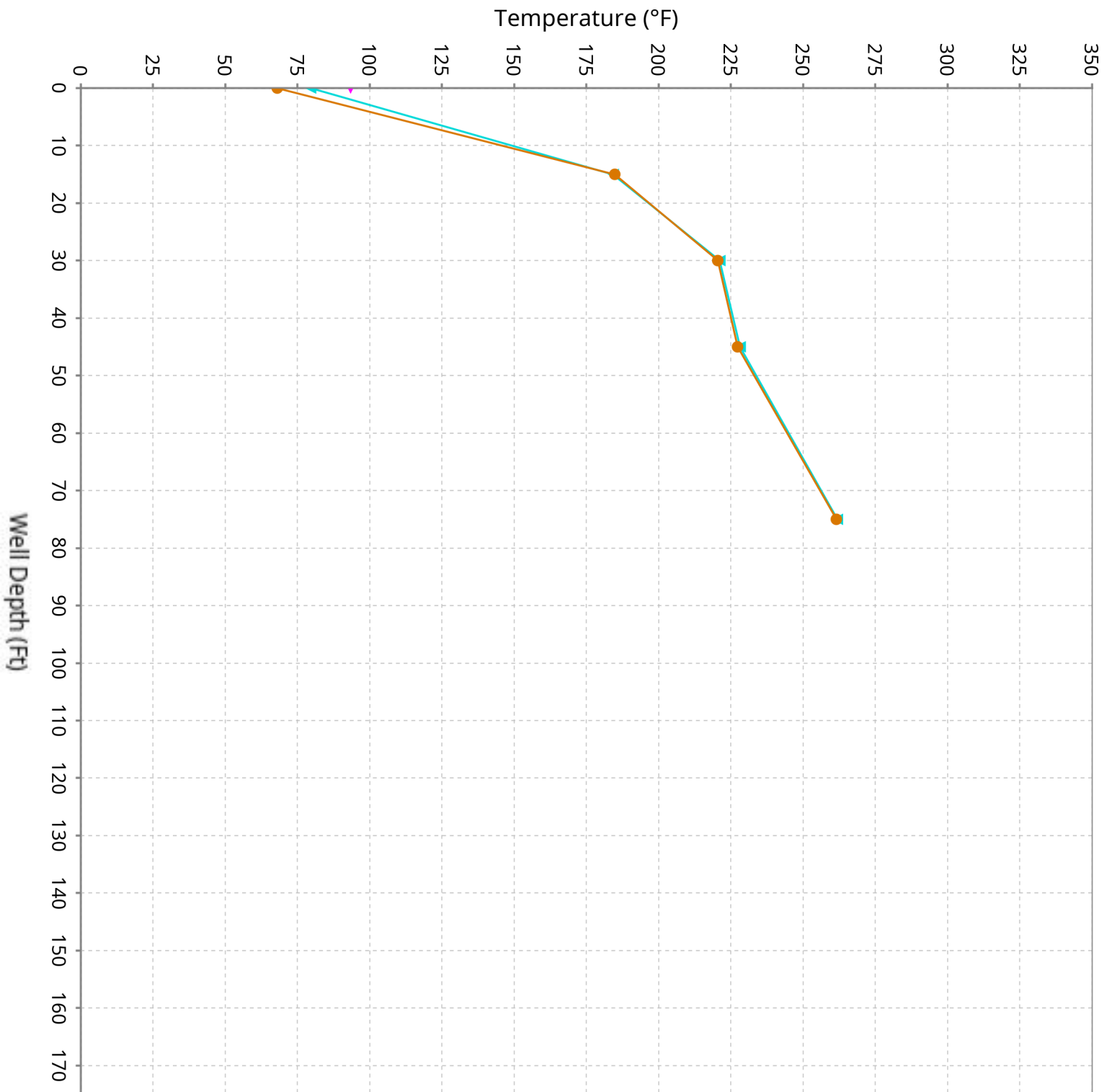

# Vertical Temperature Profiles from Temperature Probes at Chiquita Landfill for TP-24

Maximum data for 1/15/2026 to 2/25/2026

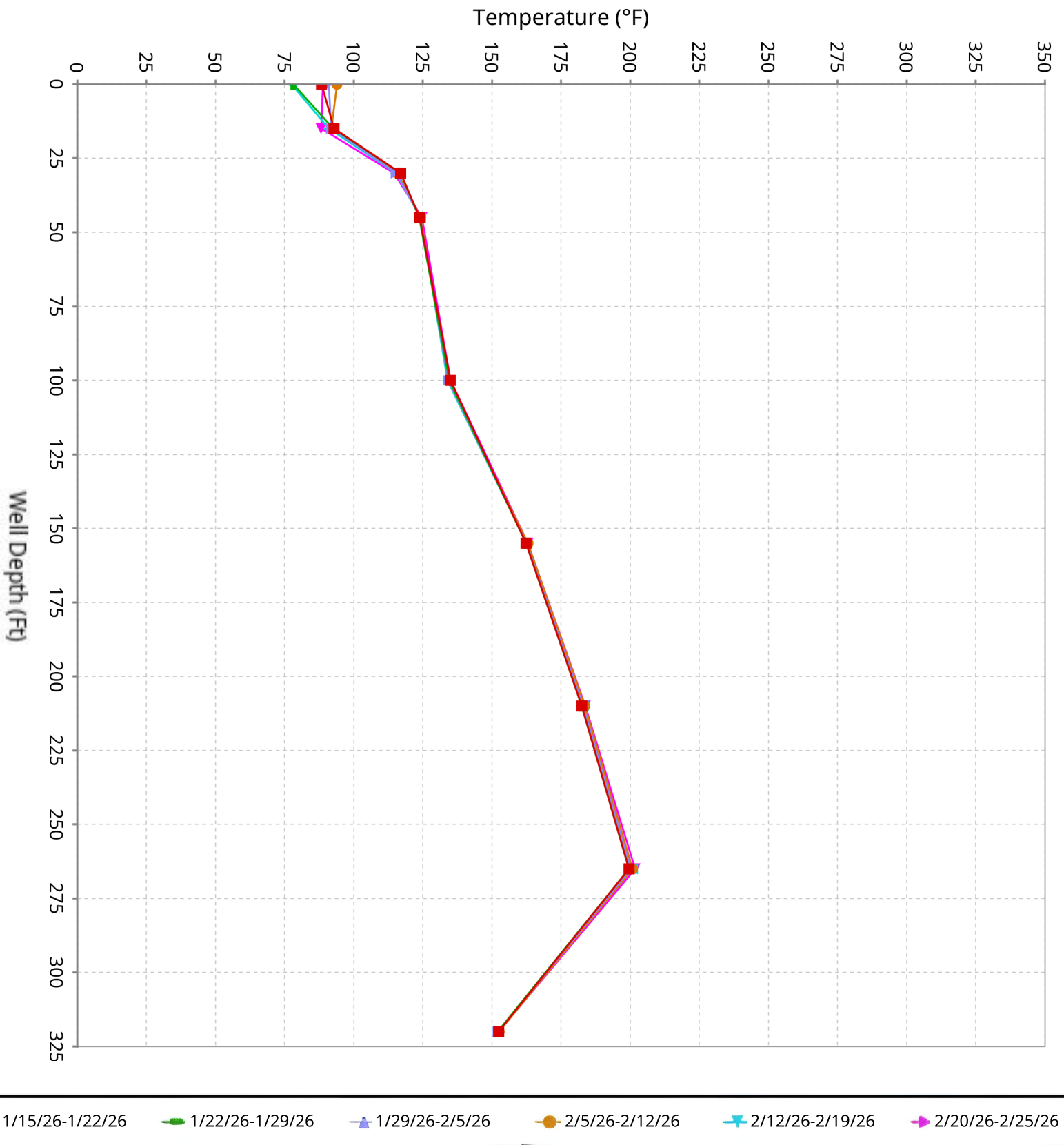

# Vertical Temperature Profiles from Temperature Probes at Chiquita Landfill for TP-25

Maximum data for 1/15/2026 to 2/25/2026

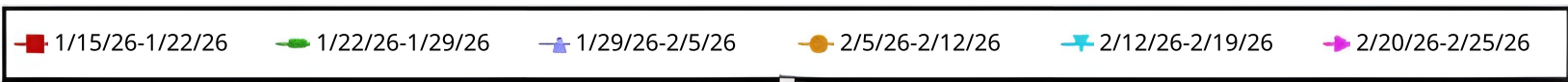
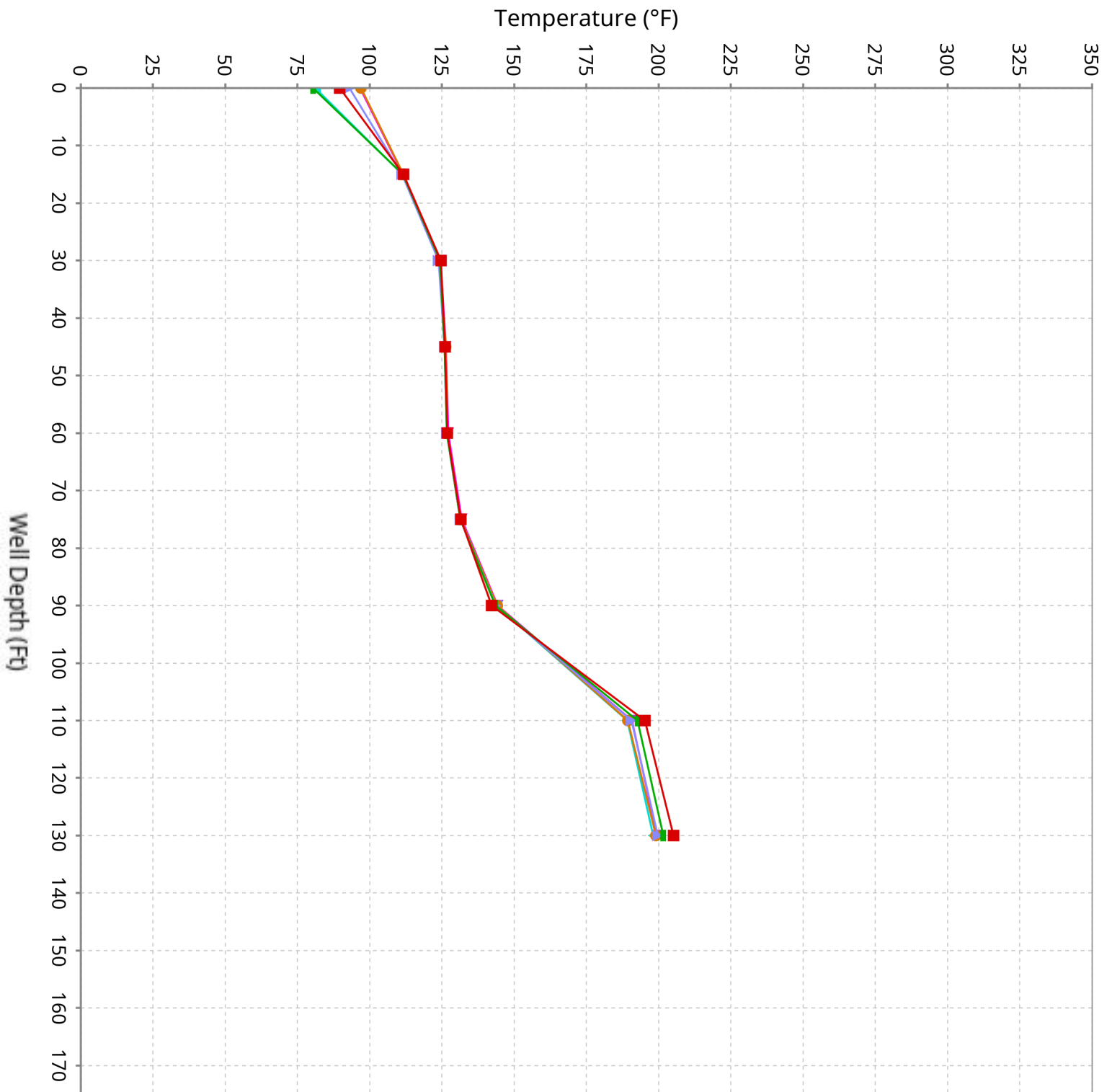

# Vertical Temperature Profiles from Temperature Probes at Chiquita Landfill for TP-26

Maximum data for 1/15/2026 to 2/25/2026

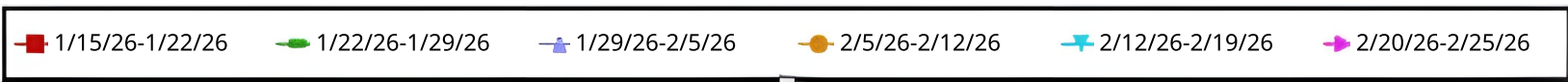
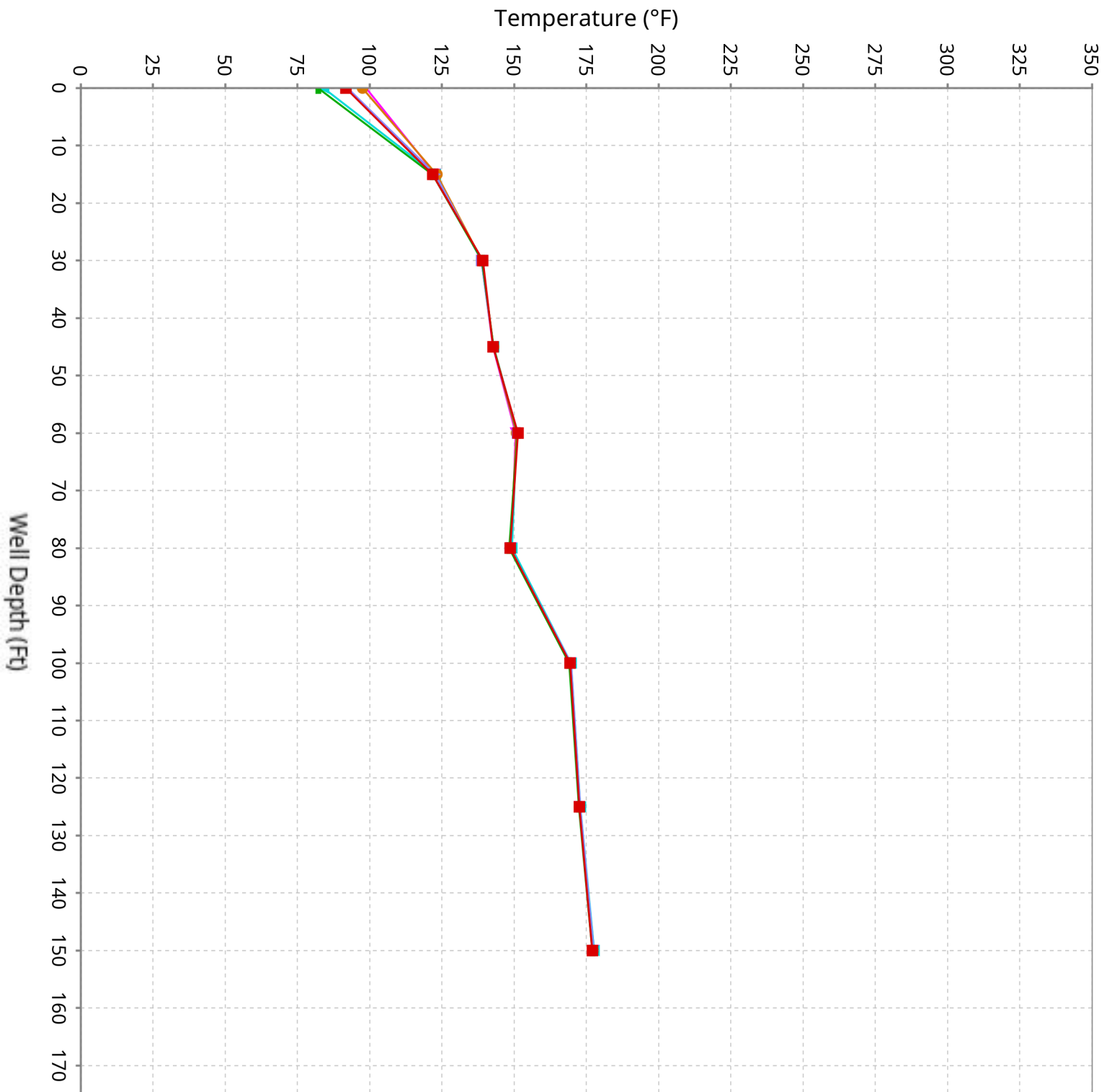

# Vertical Temperature Profiles from Temperature Probes at Chiquita Landfill for TP-27

Maximum data for 1/15/2026 to 2/25/2026

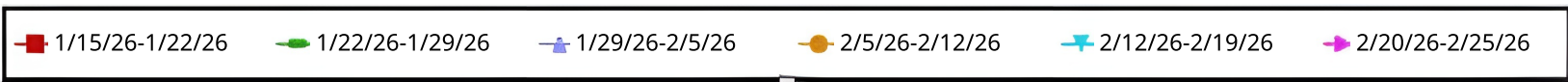
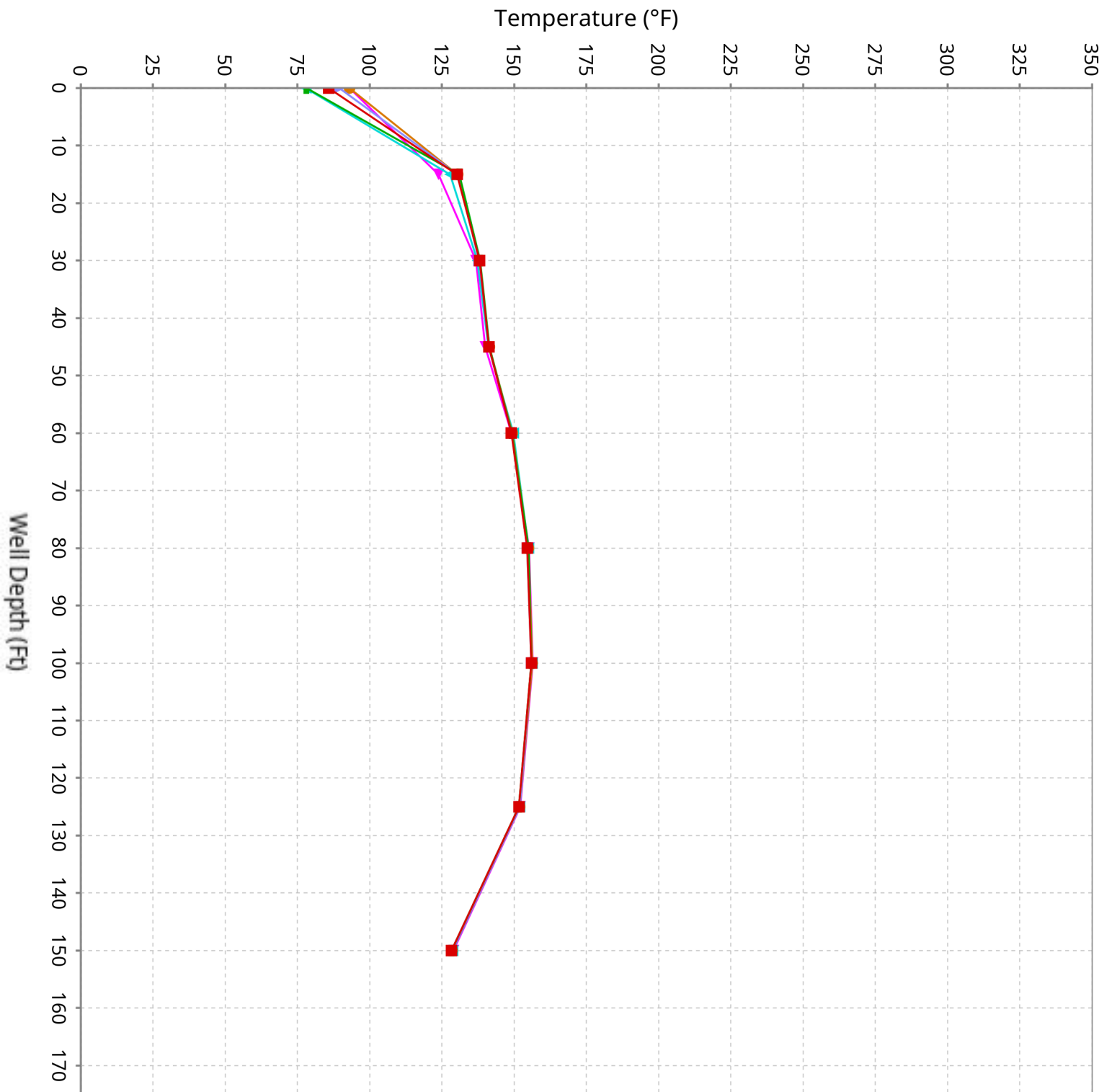

# Vertical Temperature Profiles from Temperature Probes at Chiquita Landfill for TP-28

Maximum data for 1/15/2026 to 2/25/2026

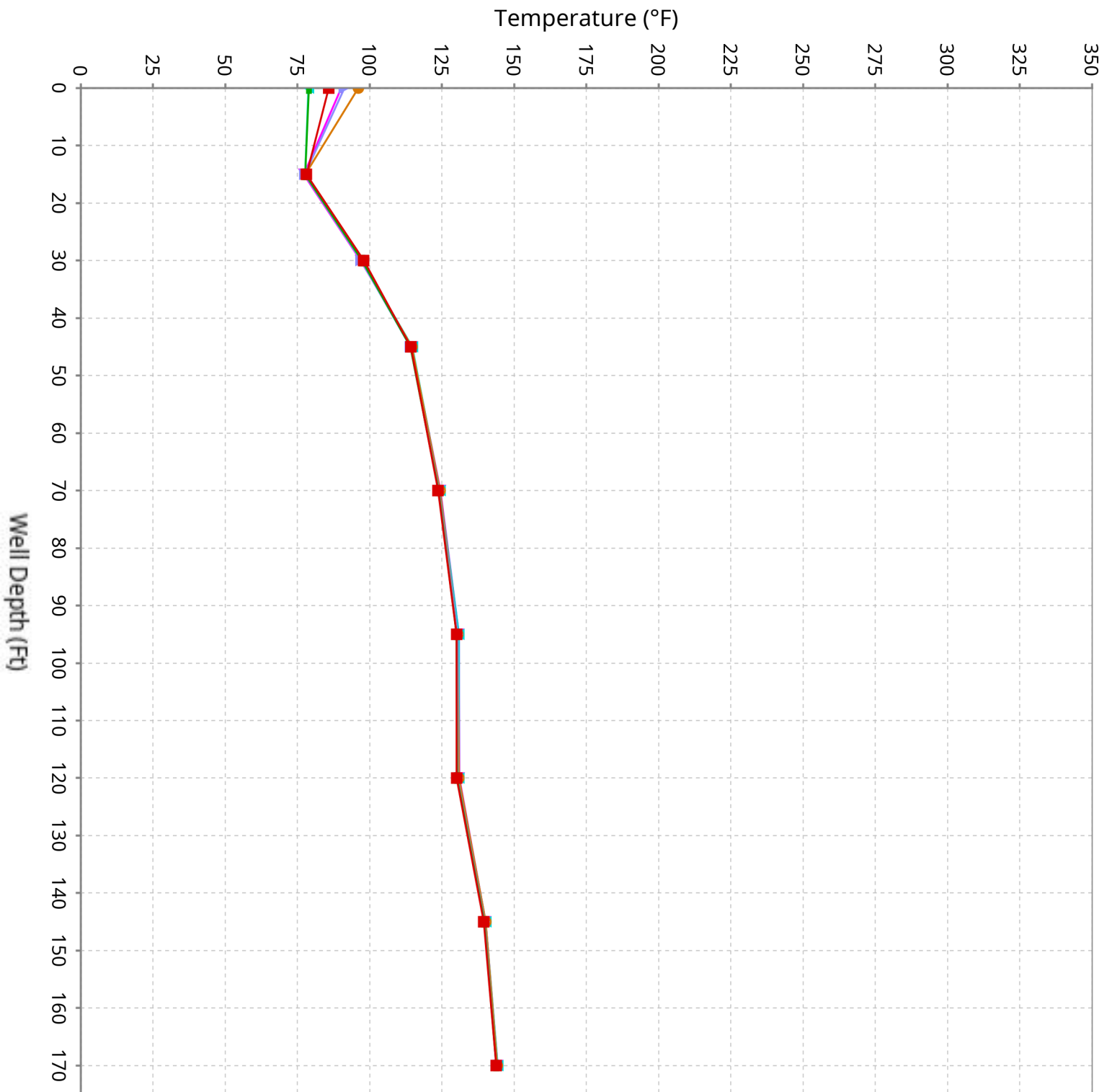

# Vertical Temperature Profiles from Temperature Probes at Chiquita Landfill for TP-29

Maximum data for 1/15/2026 to 2/25/2026

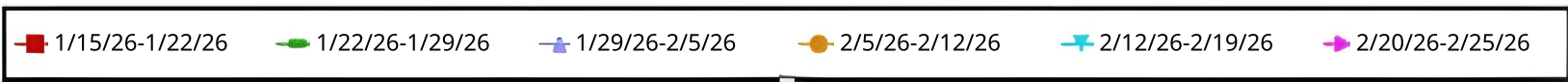
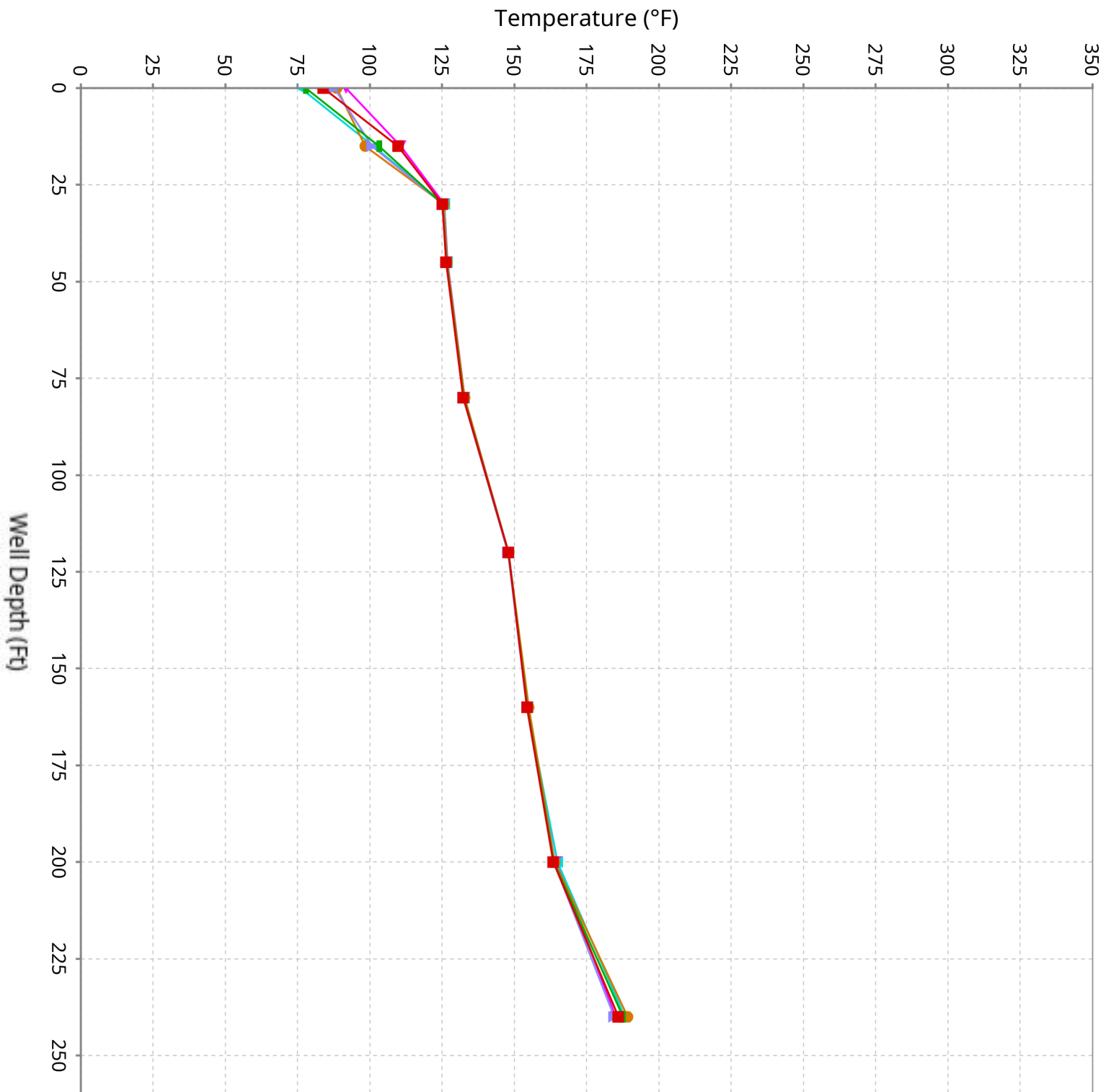

# Vertical Temperature Profiles from Temperature Probes at Chiquita Landfill for TP-30

Maximum data for 1/15/2026 to 2/25/2026

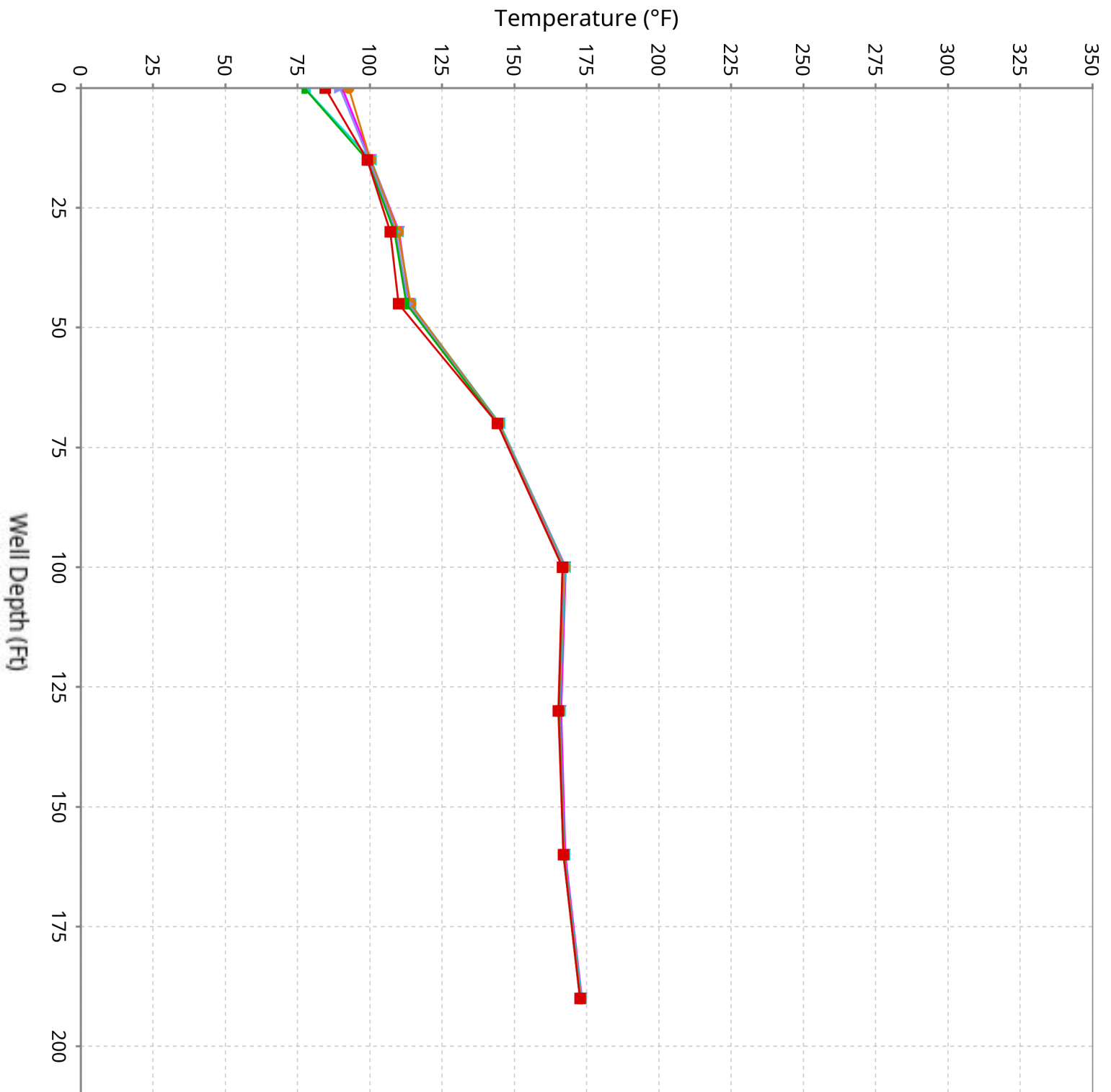

# Vertical Temperature Profiles from Temperature Probes at Chiquita Landfill for TP-31

Maximum data for 1/15/2026 to 2/25/2026

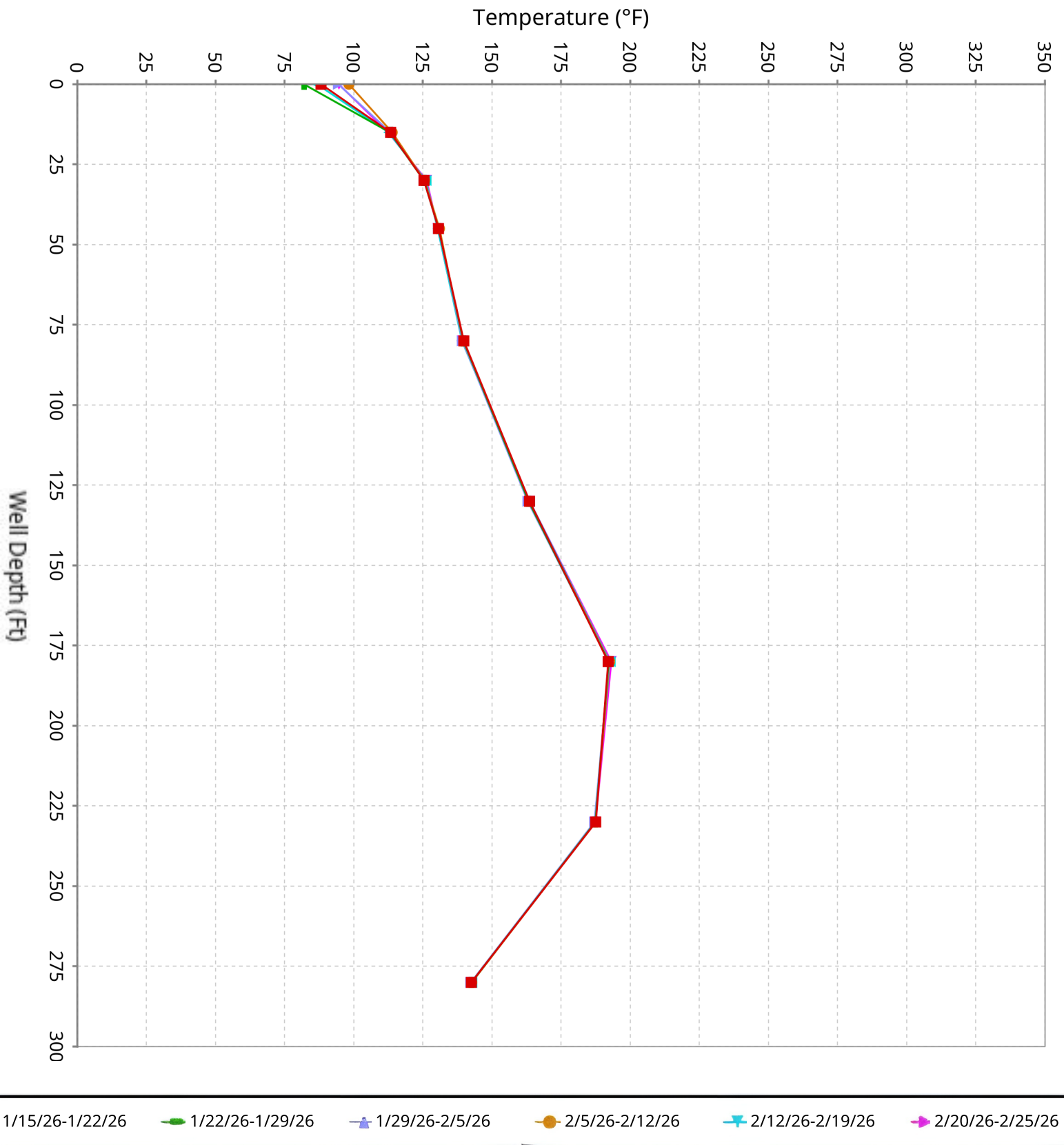

# Vertical Temperature Profiles from Temperature Probes at Chiquita Landfill for TP-32

Maximum data for 1/15/2026 to 2/25/2026

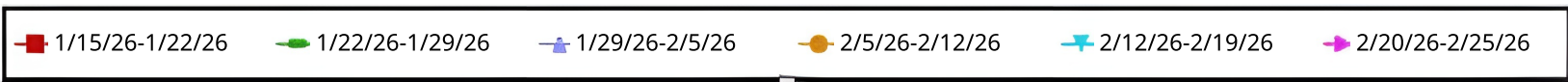
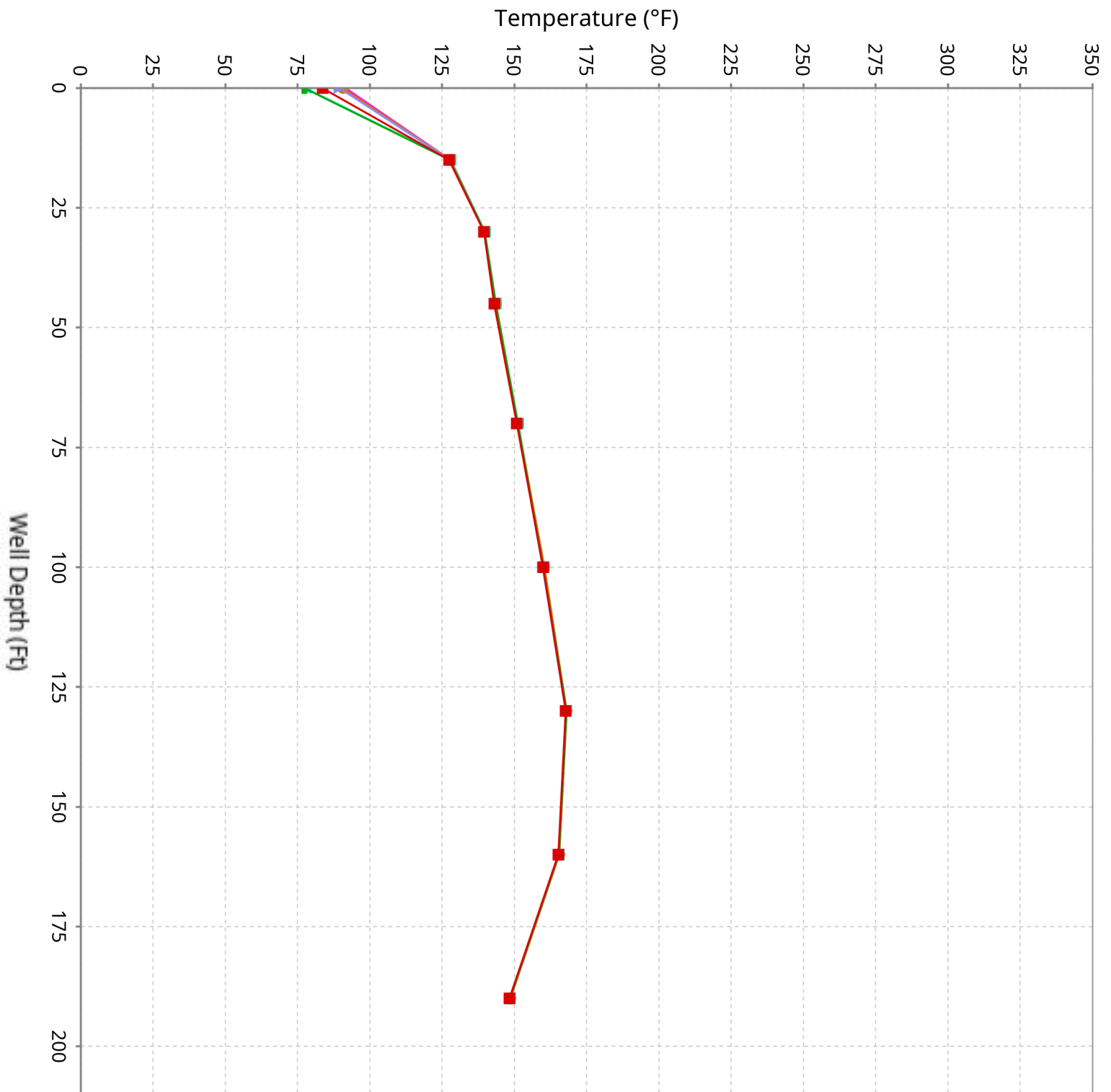

# Vertical Temperature Profiles from Temperature Probes at Chiquita Landfill for TP-33

Maximum data for 1/15/2026 to 2/25/2026

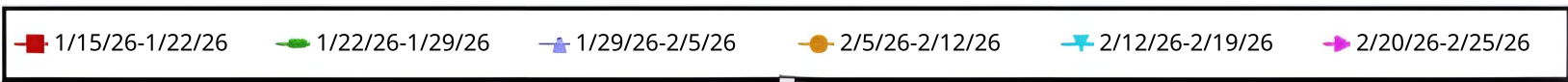
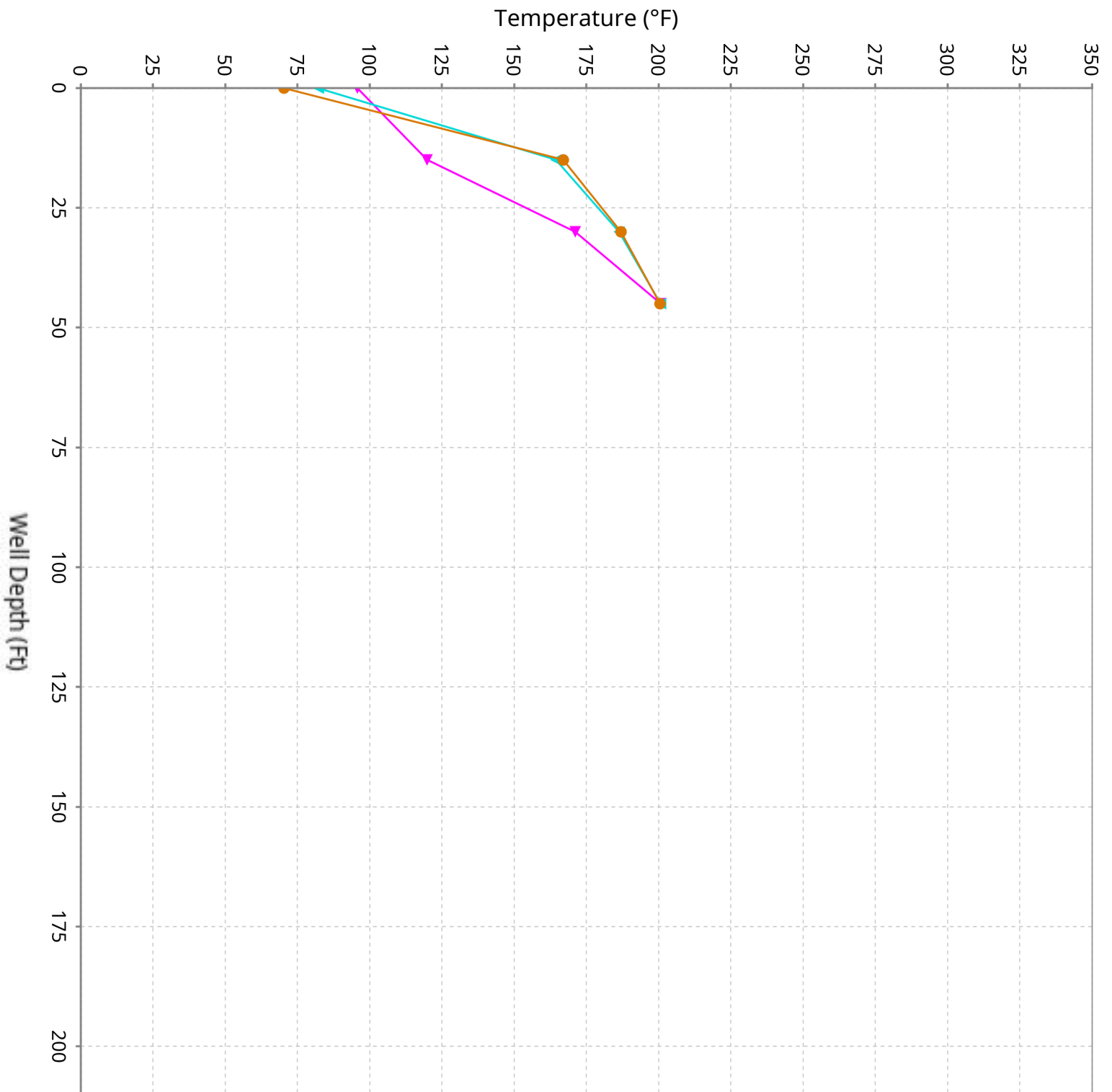

# Vertical Temperature Profiles from Temperature Probes at Chiquita Landfill for TP-34

Maximum data for 1/15/2026 to 2/25/2026

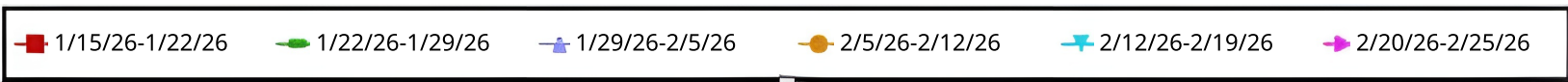
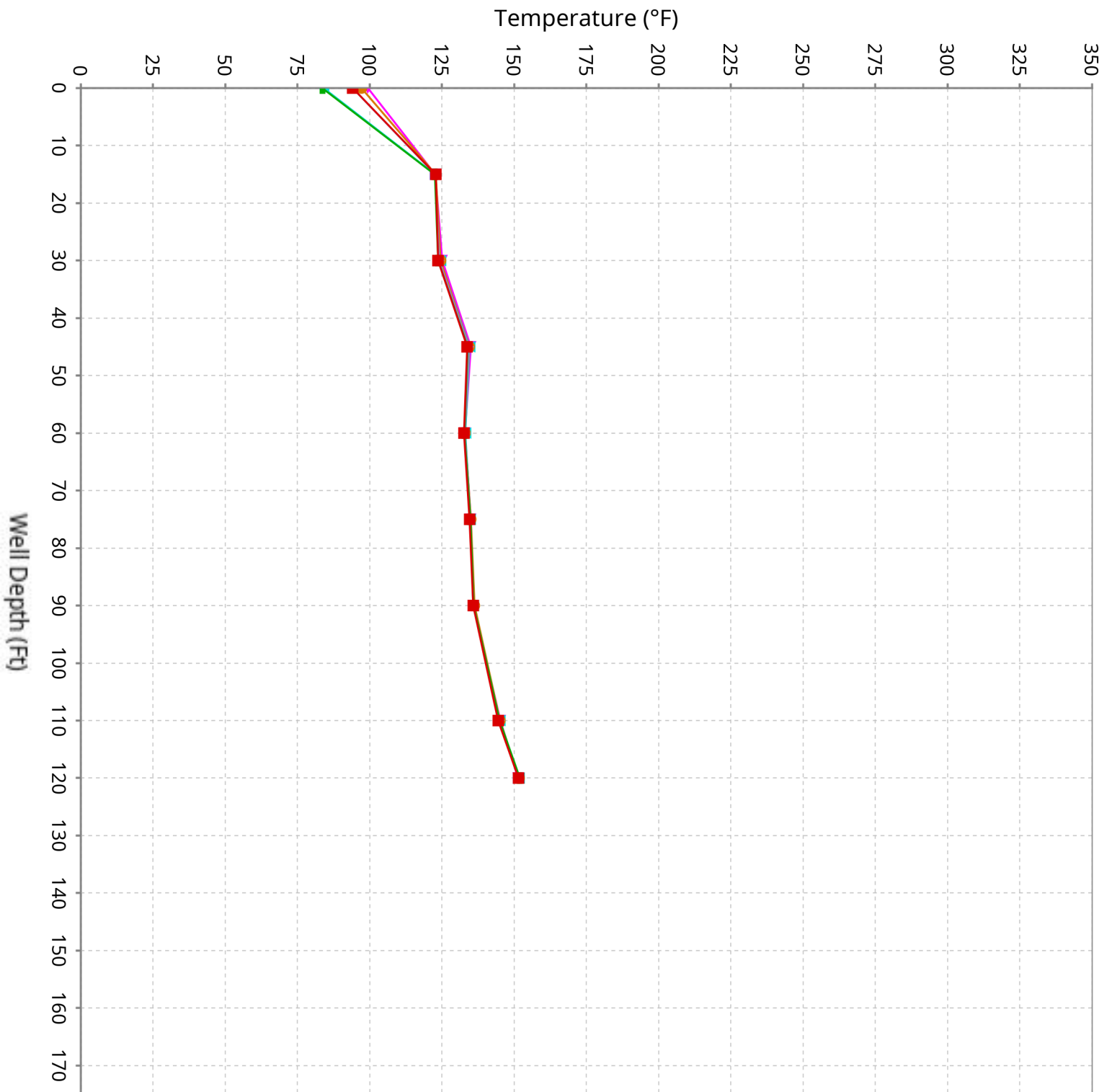

# Vertical Temperature Profiles from Temperature Probes at Chiquita Landfill for TP-35

Maximum data for 1/15/2026 to 2/25/2026

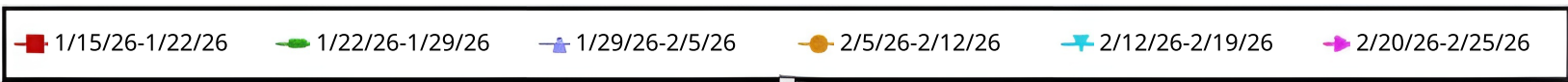
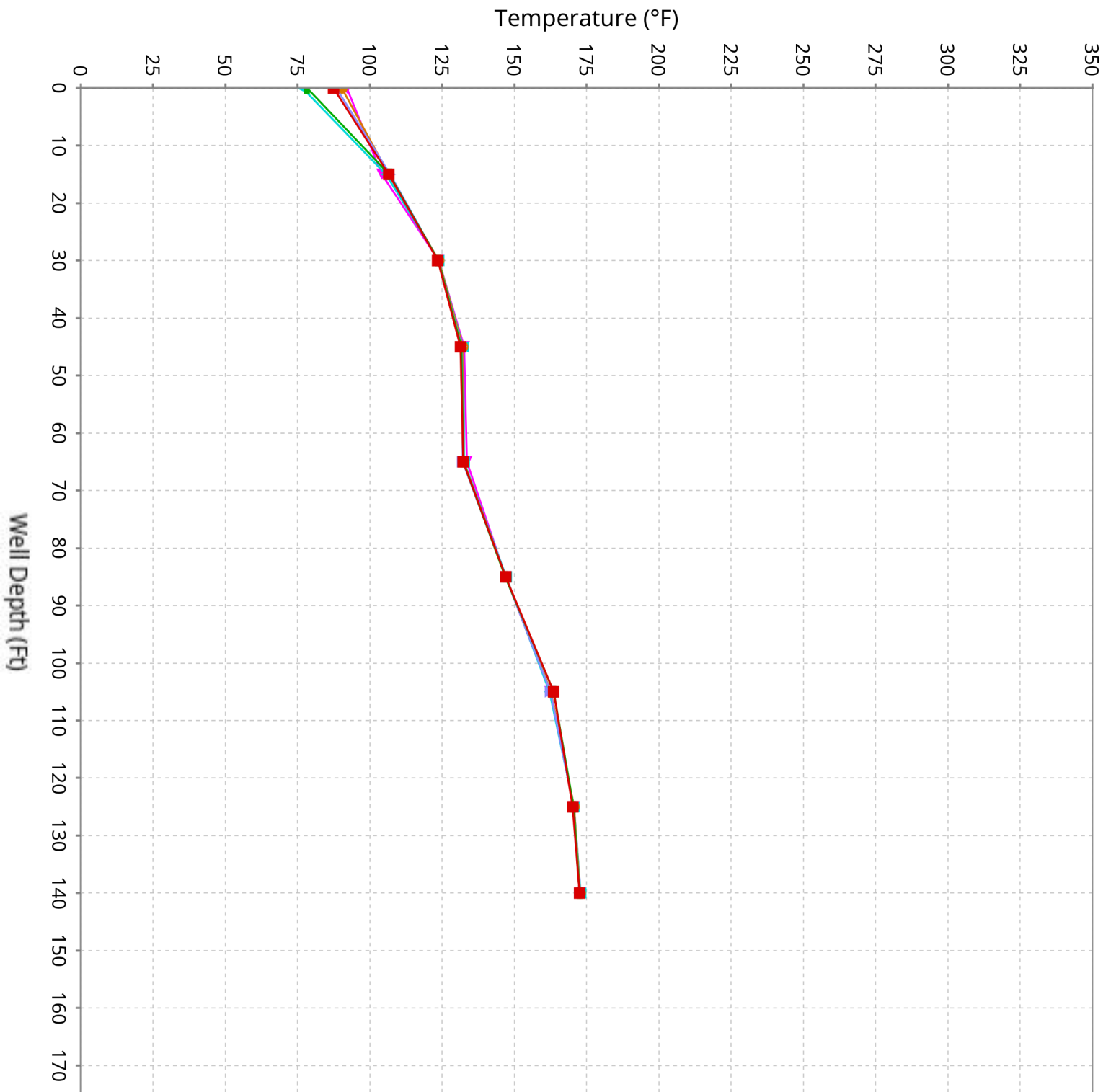

# Vertical Temperature Profiles from Temperature Probes at Chiquita Landfill for TP-36

Maximum data for 1/15/2026 to 2/25/2026

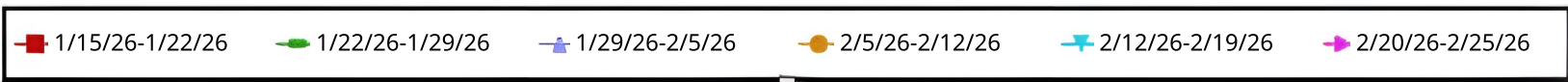
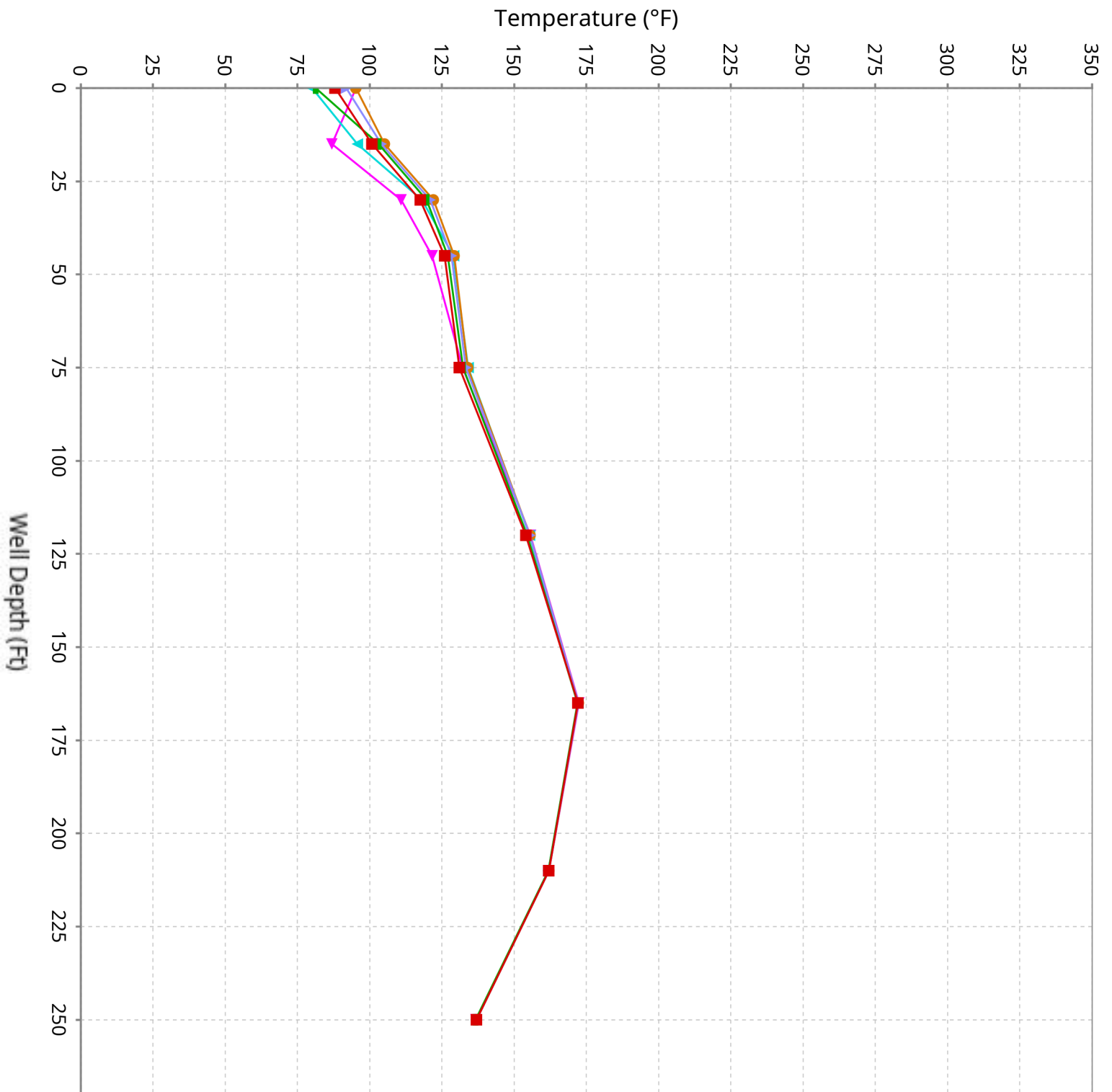

# Vertical Temperature Profiles from Temperature Probes at Chiquita Landfill for TP-37

Maximum data for 1/15/2026 to 2/25/2026

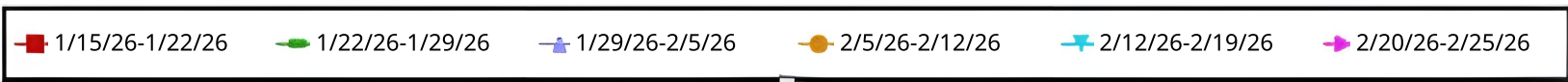
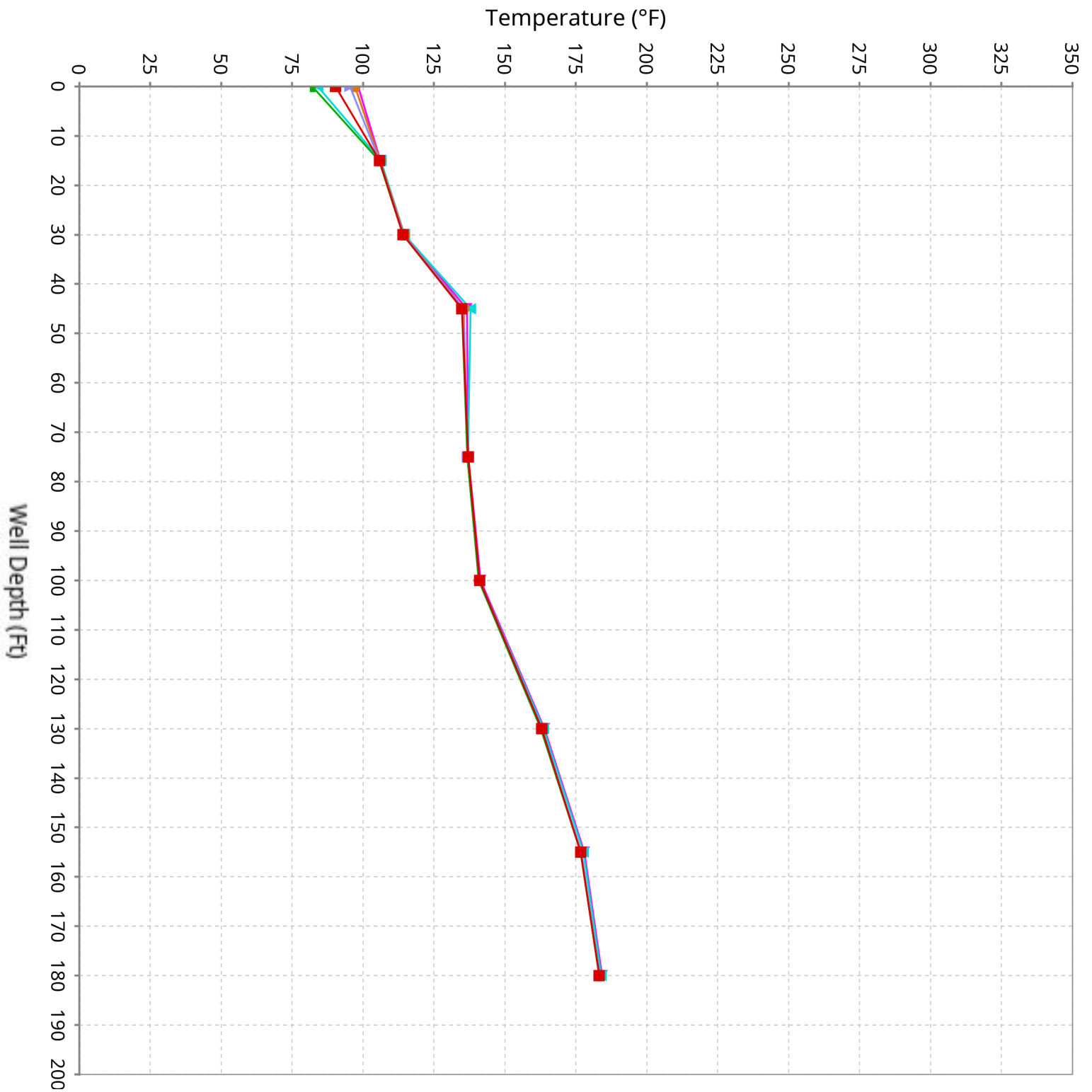

# Vertical Temperature Profiles from Temperature Probes at Chiquita Landfill for TP-38

Maximum data for 1/15/2026 to 2/25/2026

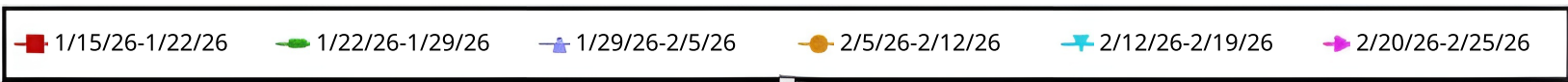
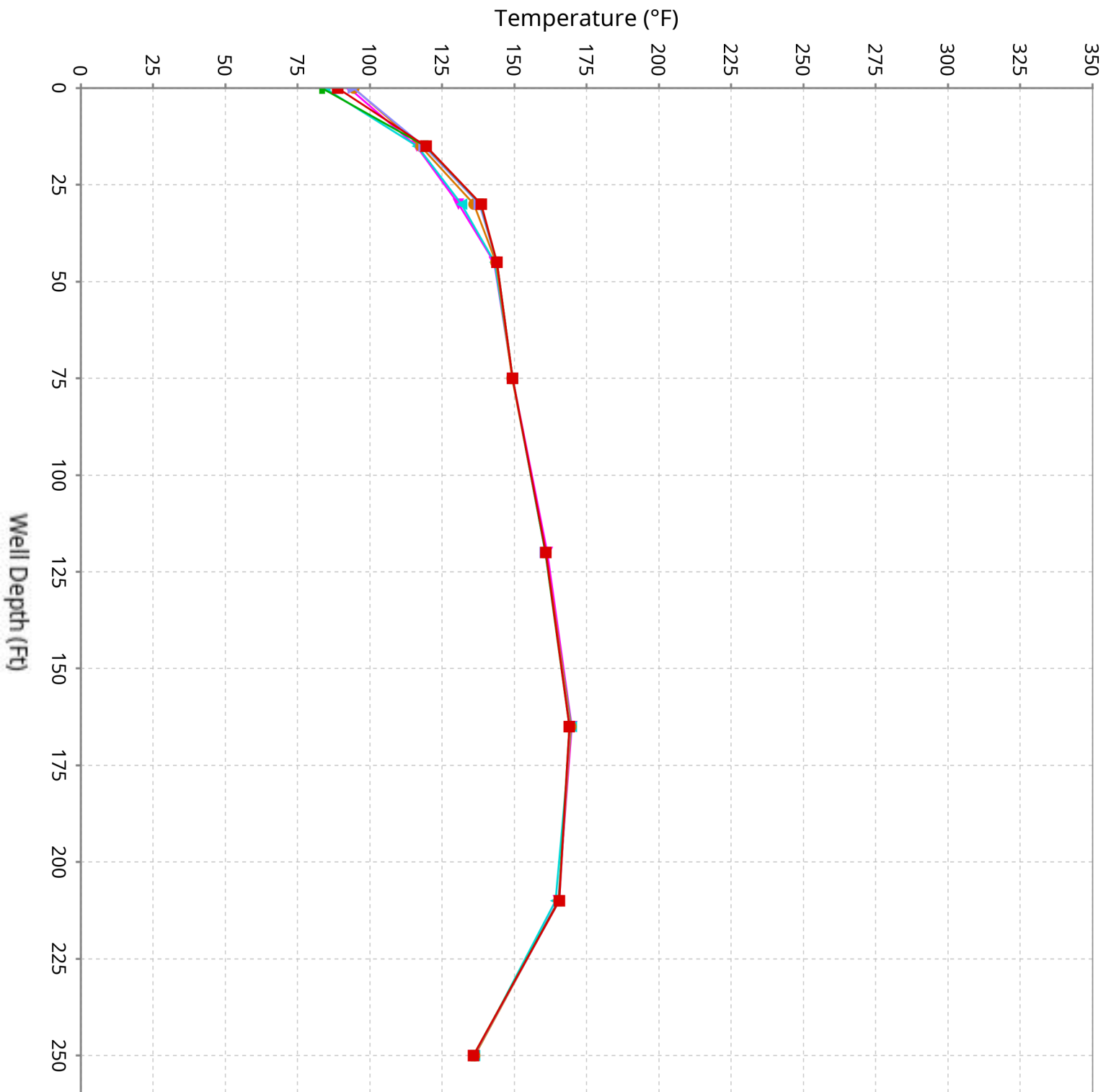

# Vertical Temperature Profiles from Temperature Probes at Chiquita Landfill for TP-39

Maximum data for 1/15/2026 to 2/25/2026

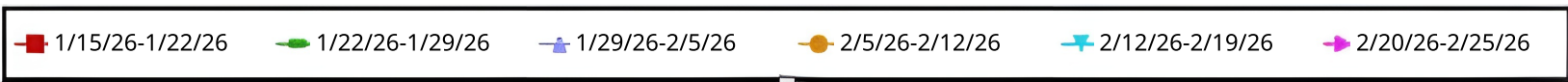
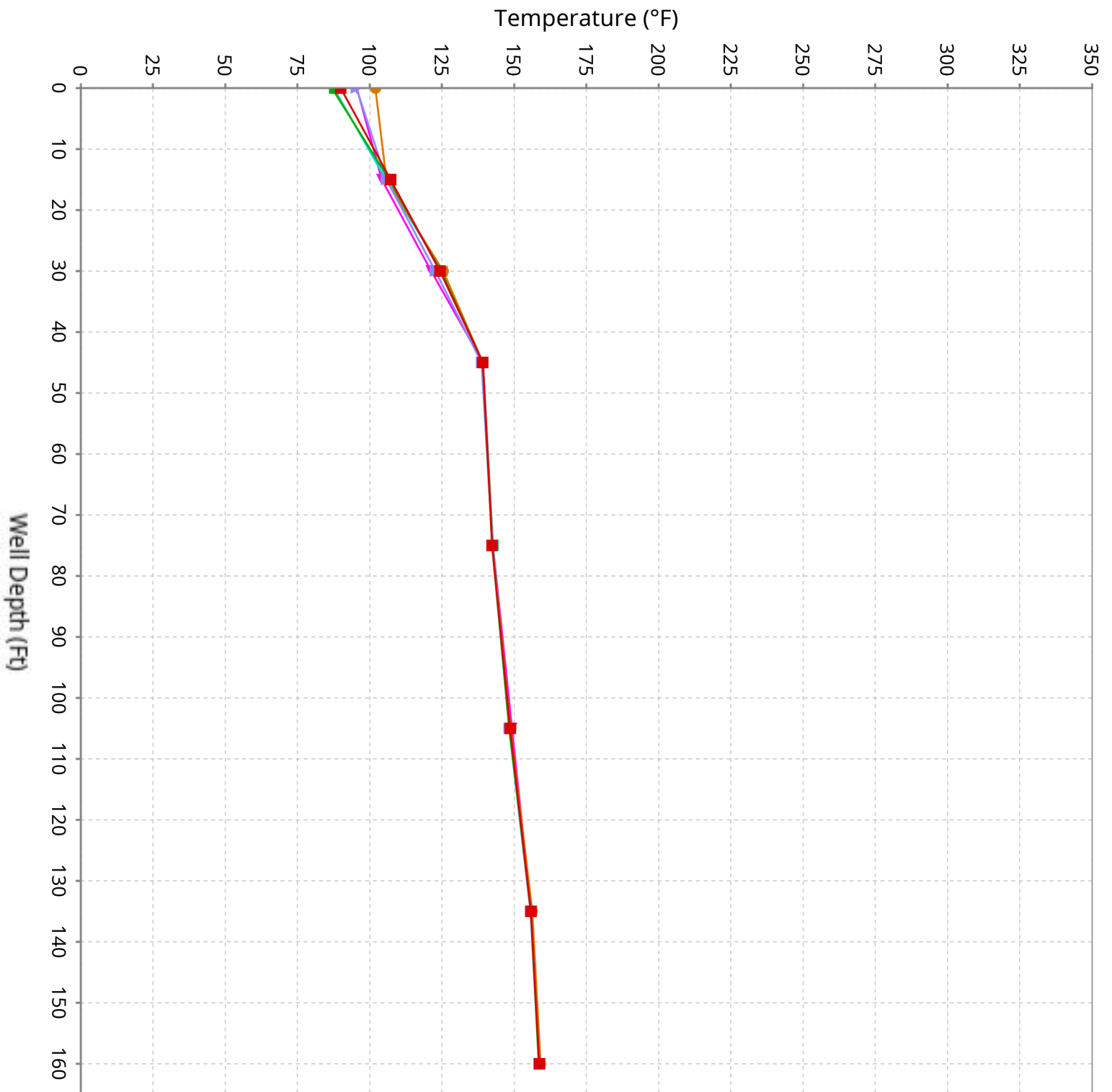

# Vertical Temperature Profiles from Temperature Probes at Chiquita Landfill for TP-40

Maximum data for 1/15/2026 to 2/25/2026

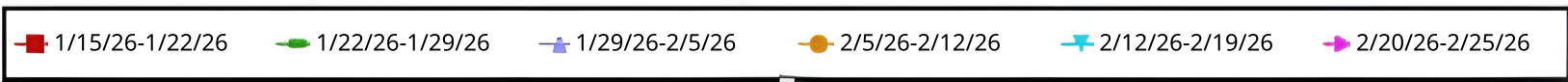
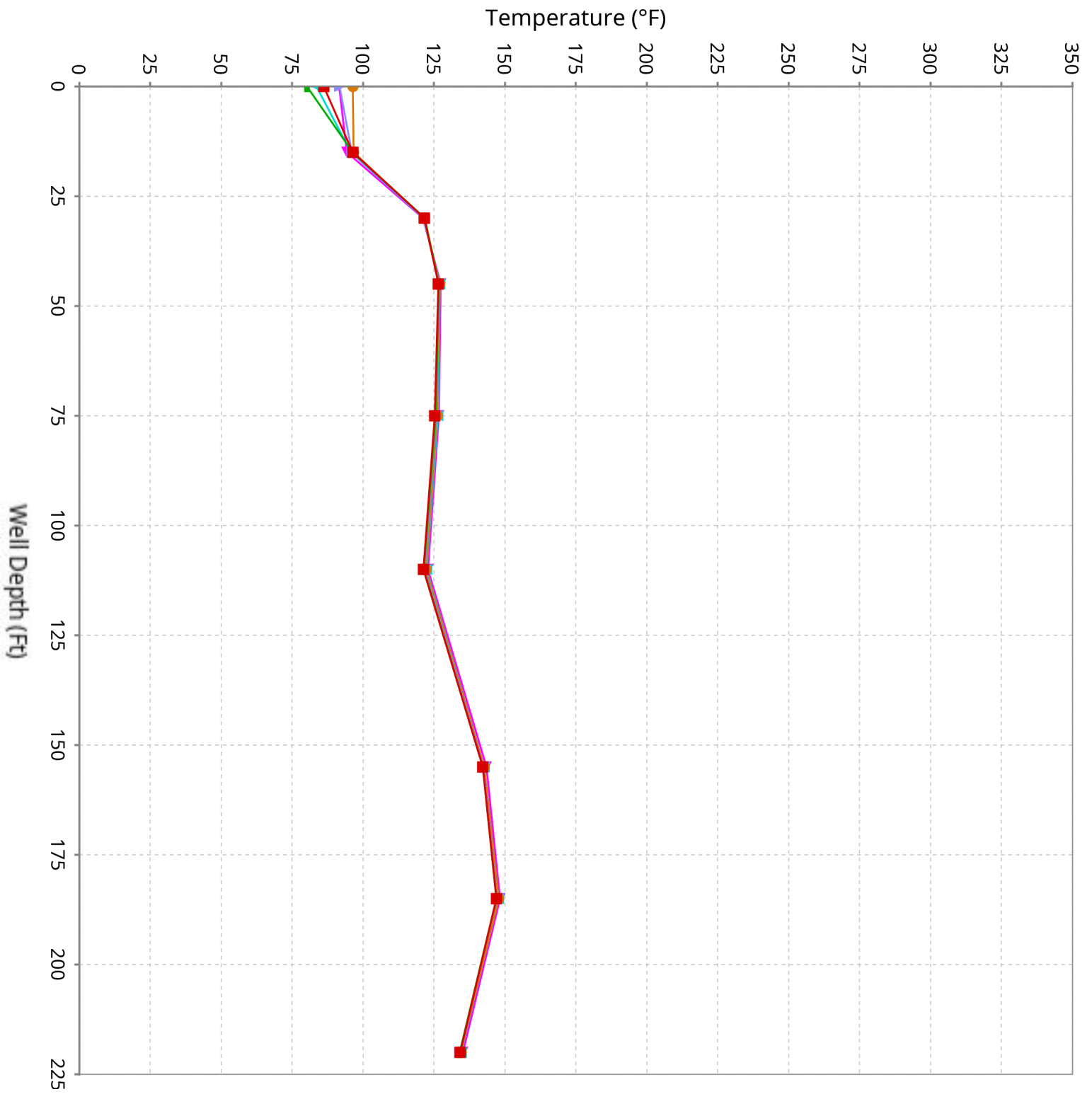

# Maximum Vertical Temperature Map from Temperature Probes at Chiquita Landfill

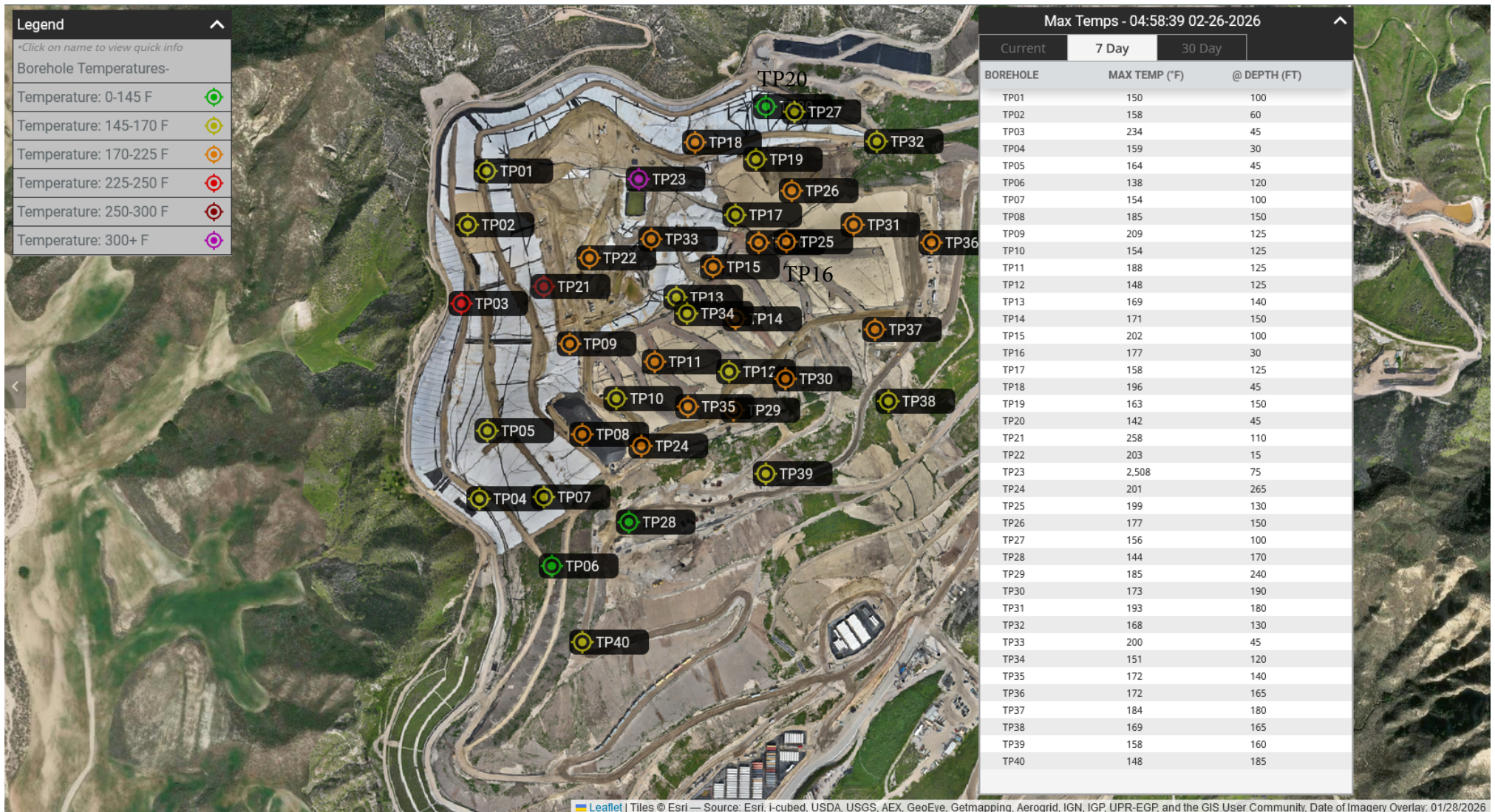

\*TP-23 reported maximum values of 2,508 degrees F on February 25, 2026. These readings are erroneous due to the probe being offline for repair.

1 2 3 4 5 6 7 8 9 10 11 12 13 14 15

A  
B  
C  
D  
E  
F  
F  
G  
H  
I  
J

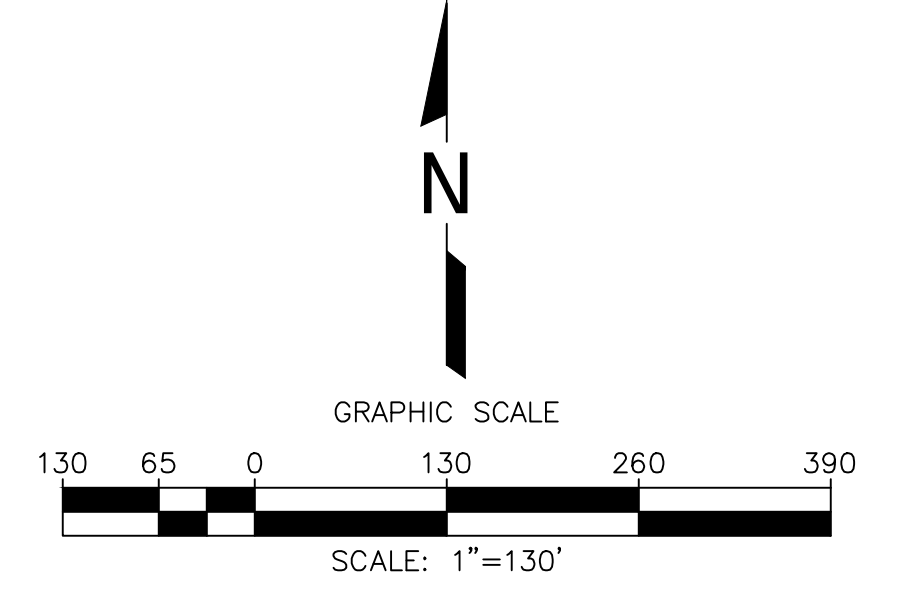
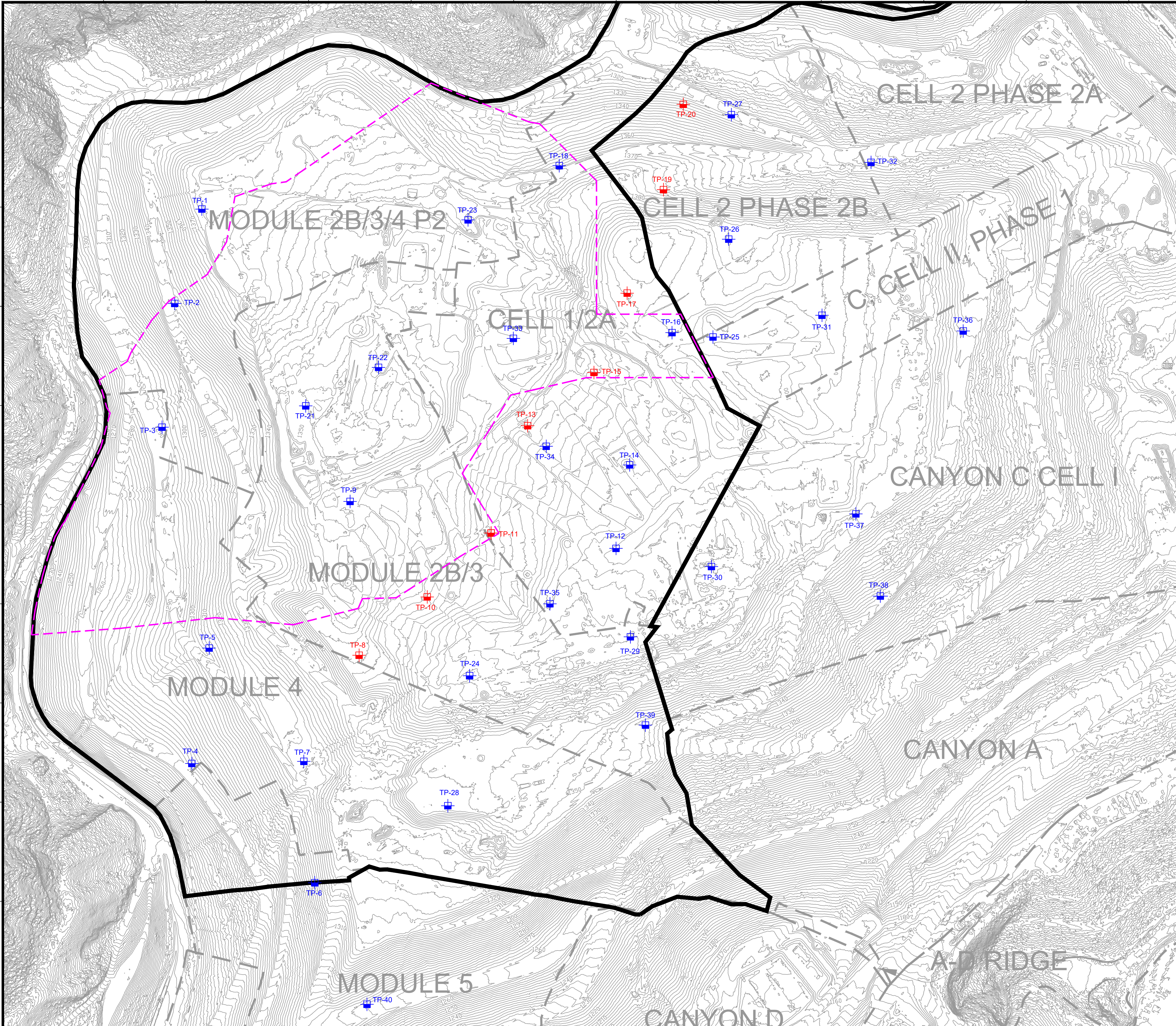

**LEGEND**

	EXISTING TOPOGRAPHIC CONTOUR
	EXISTING CELL LIMITS (APPROXIMATE)
	INSTALLED TEMPERATURE PROBES - STANDALONE
	INSTALLED TEMPERATURE PROBES - INSTALLED WITHIN WELL CASING
	REACTION AREA BOUNDARY (APPROXIMATE) - BASED ON DATA REVIEW
	REACTION AREA BOUNDARY - CONDITION 9A

NO.	REVISION	DATE

SHEET TITLE: EXISTING TEMPERATURE PROBE MAP  
 PROJECT TITLE: CHIQUITA CANYON LANDFILL  
 CASTAIC, CALIFORNIA

CLIENT: CHIQUITA CANYON LANDFILL  
 CASTAIC, CALIFORNIA

**SCS ENGINEERS**  
 ENVIRONMENTAL CONSULTANTS  
 3900 N. GAY AVE. SUITE 300  
 LONG BEACH, CA 90808  
 PH: (562) 428-5544  
 PROJ. NO: 01204123.41  
 DSN. BY: \_\_\_\_\_  
 APP. BY: \_\_\_\_\_  
 ACAD FILE: F:\ENGINEERS

DATE: 02/10/2026  
 SCALE: AS SHOWN  
 SHEET: 1

**GENERAL DRAWING NOTES:**  
 1. EXISTING TOPOGRAPHIC SURVEY INFORMATION SHOWN WAS PROVIDED BY PROPELLER. AERIAL PHOTOGRAPHY DATED JANUARY 28, 2026.  
 2. NORTH ARROW SHOWN HERE IS REFERENCE TO THE CALIFORNIA STATE PLANE ZONE V COORDINATE SYSTEM, NAD 83.