

From: Dylan Smith <Dylan.Smith@WasteConnections.com>
Sent: Thursday, February 26, 2026 6:38 PM
To: Dylan Smith; Karen Gork
Cc: btway@ph.lacounty.gov; RRagland@ph.lacounty.gov; LFrias@ph.lacounty.gov; NQuick@ph.lacounty.gov; emorofuji@ph.lacounty.gov; rjensen@fwhb.com; BMcphillips@counsel.lacounty.gov; ETHOMP@dpw.lacounty.gov; agarcia@planning.lacounty.gov; Wes.Mindermann@CalRecycle.ca.gov; Jeff.Lindberg@arb.ca.gov; Jcheng@aqmd.gov; lisrael@aqmd.gov; Holybee.Tyler@epa.gov; Relon.MarkAnthony@epa.gov; Friedli.Laura@epa.gov; Todd.Thalhamer@Calrecycle.ca.gov; Casas, Enrique@Waterboards; Phillip Chen <pchen@planning.lacounty.gov>; sjareb@planning.lacounty.gov; Zmily, Zanalée@DTSC; Neal, Erin@DTSC; John Perkey; Sarah Phillips
Subject: RE: Chiquita Canyon Landfill – TMP Temperature Submittal
Attachments: Daily Maximum Temp Borehole Report - 2-18-26.xlsx; Boreholes Profiles Six Week Maximum - 2-18-26.pdf

[EXTERNAL SENDER: Use caution with links/attachments]

We are resubmitting the February 19, 2026 report to include a revised map of maximum recorded temperatures. In response to CalRecycle’s questions, please note that TP-8 and TP-9 are shown in orange because their respective borehole temperatures—180°F and 207°F—fall within the orange range in the map key.

In accordance with the LEA’s June 6, 2024 Compliance Order and related LEA correspondence, Chiquita Canyon, LLC (Chiquita) submits the attached weekly temperature graphs of all temperature monitoring probes (TMPs) with weekly maximum trends plotted over six weeks from January 8, 2026, through February 18, 2026, with a map of the maximum temperatures recorded in the past week and the below narrative on recorded temperature data. We included a separate map demonstrating the locations of the 40 temperature monitoring probes in relation to the reaction area boundary because the real time data monitoring software that is used to display the probe data is not able to import a geolocated boundary delineated in CAD.

Chiquita notified the LEA in its May 29, 2025 submittal that the temperature color coding used in the map of maximum recorded temperatures was revised to show more evenly segmented temperature ranges. Chiquita had understood from the LEA’s May 29, 2024 letter that the color coding illustrated in that letter was intended as an example. In response to the LEA’s email dated May 30, 2025, on June 9, 2025, Chiquita submitted an updated map of maximum recorded temperatures from the May 29 through June 4, 2024 time period and an updated version of the map was submitted on May 29, 2025, using the former color coding. Moving forward, the temperature color coding has been reverted to the former color coding until further discussion.

From February 12, 2026, through February 18, 2026, there were ten recorded temperature decreases and five recorded temperature increases that triggered the notification limits set forth in the LEA’s October 4, 2024 letter.

Additionally, as of February 11, 2026, three new TMPs (TMP-22, TMP-23, and TMP-33) have been installed within the data-driven reaction area and online, in addition to the 37 TMPs previously installed.

Chiquita provides the following updates:

- TP-08
 - The 15-foot thermocouple showed a decrease in maximum temperature of 10°F from 135°F to 125°F from February 8th to February 15th.

- The 30-foot thermocouple remained consistent with previous recorded temperatures.
- The 45-foot thermocouple remained consistent with previous recorded temperatures.
- The 100-foot thermocouple showed an increase in maximum temperature of 13°F from 154°F to 167°F from February 10th to February 17th.
- The 125-foot thermocouple showed an increase in maximum temperature of 12°F from 162°F to 174°F from February 11th to February 18th.
- The 150-foot thermocouple showed an anomalous single hour reading of 207°F on February 4th and then returned to temperatures consistent with previous readings through February 10th.
- The 150-foot thermocouple showed an increase in maximum temperature of 14°F from 166°F to 180°F from February 10th to February 17th.
- TP-27
 - The 15-foot thermocouple showed a decrease in maximum temperature of 26°F from 129°F to 103°F from February 10th to February 17th.
- TP-33
 - The 15-foot thermocouple showed decrease in maximum temperature of 25°F from 167°F to 142°F from February 11th to February 12th, then an increase in maximum temperature of 22°F from 142°F to 164°F from February 12th to February 16th, and then a decrease in maximum temperature of 84°F from 164°F to 80°F from February 16th to February 18th.
 - The 30-foot thermocouple showed decrease in maximum temperature of 103°F from 186°F to 83°F from February 16th to February 18th.
 - TP-33's casing and 15-foot and 30-foot thermocouples will be inspected in the next week to evaluate the reduction in temperatures at shallow elevations.
- TP-36
 - The 15-foot thermocouple showed decrease in maximum temperature of 22°F from 104°F to 82°F from February 11th to February 12th, then an increase in maximum temperature of 14°F from 82°F to 96°F from February 12th to February 16th, and then a decrease in maximum temperature of 35°F from 96°F to 61°F from February 16th to February 17th.
 - The 30-foot thermocouple showed decrease in maximum temperature of 11°F from 121°F to 110°F from February 11th to February 12th, and then a decrease in maximum temperature of 36°F from 110°F to 74°F from February 12th to February 17th.
 - The 45-foot thermocouple showed decrease in maximum temperature of 43°F from 129°F to 86°F from February 15th to February 17th.
 - TP-36's casing and 15-foot, 30-foot, and 45-foot thermocouples will be inspected in the next week to evaluate the reduction in temperatures at shallow elevations.

We also included an Excel file of the daily maximum temperatures with any high temperatures that triggered the above notification limits highlighted, as requested in the LEA's September 3, 2024 letter.

No other sensors showed major sustained increases or decreases in temperature within the landfill per the LEA's reporting limits and no other sensors showed an anomaly, outlier, data gap, or malfunction, as discussed above. In the past week there was no other recorded temperature increases in the TMP field of greater than 10°F within 7 days or less, greater than 20°F within 14 days or less, or greater than 30°F within 21 days or less.

As stated in Chiquita's response to the LEA's September 3, 2024 and October 4, 2024 adjustments of the temperature notification criteria, we do not believe these notification limits correspond to actual conditions present in a reaction landfill. Temperature is a primary factor in determining the reaction area but increases in temperature from relatively cool temperatures to normal landfill temperatures are not indicative of reaction area movement. As stated in CalRecycle's response to the soil barrier reaction plan received September 24, 2024, presence of in-situ waste temperatures in excess of 230°F would be criteria indicative of a reaction; increases in

shallow temperatures below this CalRecycle-suggested threshold are not indicative of a reaction. Additionally, all data and evidence at the landfill continue to show that reaction conditions are present and there is no “smoldering” event as suggested in CalRecycle’s September 25, 2024 response that was used as a basis for the LEA’s October 4, 2024 letter.

We will continue to update the LEA weekly on the TMP readings and to notify the LEA by email within 48 hours of any recorded temperature change in the TMP field of greater than 20°F within 24 hours or less.

As of 2/19/2026 – Status of TMP Installation:

Chiquita diligently worked to install the additional temperature probes as part of the LEA’s and related LEA correspondence. To accomplish this, Chiquita contracted with a sonic drill rig which was able to install the first additional temperature probes, 25, 26, 27, 28, 29, 30, 31, 32, 34, and 35. As soon as it became clear that the initial driller would be unable to install the TMPs timely and efficiently, Chiquita engaged an alternative driller that fully mobilized to the site on August 15th and began drilling the 7 remaining locations on August 18th.

The thermocouple manufacturer delayed the shipment of the thermocouples for TP-22, TP-23, and TP-33. Chiquita utilized on-site thermocouples of different lengths to get TP-22, TP-23, and TP-33 online while waiting for the permanent thermocouples to arrive.

The following is an anticipated completion date chart for receiving and installing temperature sensor equipment onsite, including installation of the three additional TMPs (TP-22, TP-23, and TP-33).

Task	Corresponding Temperature Probe	Estimated Completion Date
Estimated completion of temperature probe drilling	36, 37, 38, 39, 40	Completed 9/24/25
Estimated receipt of temperature sensors and remote telemetry heads for remaining 5 TMPs	36, 37, 38, 39, 40	Completed 11/24/2025
Installation of temperature sensors and telemetry heads for remaining 5 TMPs	36, 37, 38, 39, 40	Completed 12/5/2025
Estimated completion of temperature probe drilling	22, 23, 33	Completed 12/11/2025
Estimated receipt of temperature sensors and for remaining 3 TMPs	22, 23, 33	2/20/2026
Installation of temperature sensors and telemetry heads for remaining 3 TMPs	22, 23, 33	Completed 2/11/2026

Chiquita provided on September 26, 2025 a response to the LEA’s August 6, 2025 letter and U.S. EPA’s September 4, 2025 letter as well as an updated Temperature Monitoring Plan.

Thank you,

Dylan Smith

TP-01	15 ft	30 ft	45 ft	60 ft	80 ft	100 ft	125 ft
1/19/2026 10:45	150.98						
1/20/2026 11:45	150.08						
1/21/2026 15:11	150.08						
1/22/2026 13:11	149.72						
1/23/2026 10:12	149						
1/24/2026 13:12	149.54						
1/25/2026 14:12	149						
1/26/2026 15:12	149						
1/27/2026 13:12	148.46						
1/28/2026 13:13	147.92						
1/29/2026 11:13	147.02						
1/30/2026 12:24	146.66						
1/31/2026 14:24	146.66						
2/1/2026 12:24	147.2						
2/2/2026 12:24	146.84						
2/3/2026 10:25	145.94						
2/4/2026 10:47	145.76						
2/5/2026 11:47	145.4						
2/6/2026 11:47	144.86						
2/7/2026 10:45	144.14						
2/8/2026 13:45	144.5						
2/9/2026 10:45	143.24						
2/10/2026 12:46	141.8						
2/11/2026 13:54	142.52						
2/12/2026 12:54	142.7						
2/13/2026 14:54	142.34						
2/14/2026 12:50	142.16						
2/15/2026 13:50	140.9						
2/16/2026 12:50	139.82						
2/17/2026 11:51	140						
2/18/2026 15:51	140.54						
1/19/2026 10:45		125.6					
1/20/2026 10:45		125.42					
1/21/2026 14:11		125.96					
1/22/2026 12:11		125.96					
1/23/2026 10:12		126.14					
1/24/2026 12:12		125.78					
1/25/2026 14:12		125.24					
1/26/2026 11:12		125.42					
1/27/2026 11:12		125.42					
1/28/2026 11:13		125.78					
1/29/2026 11:13		125.42					
1/30/2026 15:24		125.42					

1/31/2026 9:24	125.6	
2/1/2026 10:24	126.32	
2/2/2026 11:24	126.32	
2/3/2026 10:25	125.78	
2/4/2026 10:47	125.78	
2/5/2026 11:47	126.14	
2/6/2026 11:47	126.5	
2/7/2026 10:45	126.14	
2/8/2026 10:45	126.5	
2/9/2026 10:45	125.96	
2/10/2026 10:46	124.52	
2/11/2026 13:54	125.42	
2/12/2026 11:54	126.14	
2/13/2026 14:54	125.78	
2/14/2026 10:50	126.14	
2/15/2026 11:50	125.06	
2/16/2026 11:50	124.16	
2/17/2026 7:50	124.88	
2/18/2026 10:51	125.6	
1/19/2026 10:45		135.86
1/20/2026 9:45		135.5
1/21/2026 11:11		136.04
1/22/2026 12:11		136.22
1/23/2026 10:12		136.4
1/24/2026 10:12		136.04
1/25/2026 14:12		135.14
1/26/2026 11:12		135.5
1/27/2026 10:12		135.32
1/28/2026 11:13		135.5
1/29/2026 9:13		135.14
1/30/2026 9:23		135.14
1/31/2026 9:24		135.32
2/1/2026 10:24		136.04
2/2/2026 11:24		136.04
2/3/2026 10:25		135.5
2/4/2026 9:47		135.14
2/5/2026 11:47		135.32
2/6/2026 11:47		135.86
2/7/2026 10:45		135.5
2/8/2026 10:45		135.86
2/9/2026 10:45		135.32
2/10/2026 12:46		134.06
2/11/2026 8:54		134.78
2/12/2026 11:54		135.5

2/13/2026 9:54	134.96	
2/14/2026 10:50	135.5	
2/15/2026 13:50	134.42	
2/16/2026 1:50	133.52	
2/17/2026 7:50	134.6	
2/18/2026 10:51	134.96	
1/19/2026 9:45		138.38
1/20/2026 9:45		137.84
1/21/2026 11:11		138.02
1/22/2026 12:11		138.2
1/23/2026 10:12		138.92
1/24/2026 10:12		138.56
1/25/2026 11:12		137.48
1/26/2026 11:12		138.2
1/27/2026 10:12		138.38
1/28/2026 11:13		138.2
1/29/2026 9:13		138.02
1/30/2026 9:23		138.02
1/31/2026 9:24		138.38
2/1/2026 10:24		139.28
2/2/2026 11:24		139.28
2/3/2026 10:25		138.74
2/4/2026 10:47		138.56
2/5/2026 11:47		138.74
2/6/2026 11:47		139.1
2/7/2026 10:45		138.92
2/8/2026 10:45		139.28
2/9/2026 10:45		138.74
2/10/2026 12:46		137.3
2/11/2026 8:54		138.02
2/12/2026 10:54		138.92
2/13/2026 9:54		138.56
2/14/2026 10:50		138.92
2/15/2026 13:50		137.84
2/16/2026 0:50		136.94
2/17/2026 7:50		138.38
2/18/2026 10:51		138.74
1/19/2026 10:45		149.18
1/20/2026 12:45		149
1/21/2026 15:11		149.9
1/22/2026 13:11		149.36
1/23/2026 11:12		149
1/24/2026 13:12		149.18
1/25/2026 14:12		148.82

1/26/2026 13:12	148.82	
1/27/2026 14:12	148.82	
1/28/2026 15:13	149	
1/29/2026 11:13	148.46	
1/30/2026 15:24	148.64	
1/31/2026 13:24	148.64	
2/1/2026 12:24	149.18	
2/2/2026 12:24	149	
2/3/2026 15:25	148.64	
2/4/2026 10:47	148.82	
2/5/2026 13:47	148.64	
2/6/2026 13:47	149.18	
2/7/2026 11:45	148.64	
2/8/2026 14:45	149.18	
2/9/2026 15:45	148.82	
2/10/2026 12:46	147.92	
2/11/2026 13:54	148.28	
2/12/2026 13:54	148.46	
2/13/2026 15:54	148.64	
2/14/2026 13:50	148.46	
2/15/2026 11:50	148.1	
2/16/2026 7:50	147.02	
2/17/2026 12:50	147.56	
2/18/2026 15:51	147.92	
1/19/2026 10:45		150.44
1/20/2026 10:45		150.08
1/21/2026 15:11		150.44
1/22/2026 13:11		150.44
1/23/2026 10:12		150.62
1/24/2026 13:12		150.44
1/25/2026 14:12		150.08
1/26/2026 11:12		150.26
1/27/2026 10:12		150.26
1/28/2026 11:13		150.08
1/29/2026 11:13		150.08
1/30/2026 9:23		150.26
1/31/2026 9:24		150.26
2/1/2026 10:24		150.62
2/2/2026 11:24		150.8
2/3/2026 10:25		150.44
2/4/2026 10:47		150.44
2/5/2026 11:47		150.44
2/6/2026 11:47		150.62
2/7/2026 9:45		150.62

2/8/2026 10:45					151.16
2/9/2026 10:45					150.44
2/10/2026 12:46					149.9
2/11/2026 13:54					150.26
2/12/2026 10:54					150.44
2/13/2026 9:54					150.44
2/14/2026 10:50					150.62
2/15/2026 11:50					150.08
2/16/2026 3:50					149.36
2/17/2026 7:50					150.08
2/18/2026 10:51					150.26
1/19/2026 10:45					145.4
1/20/2026 10:45					145.04
1/21/2026 11:11					144.86
1/22/2026 11:11					145.04
1/23/2026 10:12					145.58
1/24/2026 10:12					145.22
1/25/2026 14:12					144.68
1/26/2026 11:12					145.22
1/27/2026 10:12					145.04
1/28/2026 11:13					145.04
1/29/2026 10:13					145.04
1/30/2026 9:23					145.04
1/31/2026 9:24					145.22
2/1/2026 10:24					145.58
2/2/2026 11:24					145.94
2/3/2026 10:25					145.76
2/4/2026 9:47					145.4
2/5/2026 11:47					145.4
2/6/2026 11:47					145.94
2/7/2026 9:45					145.58
2/8/2026 10:45					146.12
2/9/2026 10:45					145.4
2/10/2026 12:46					144.5
2/11/2026 8:54					144.86
2/12/2026 10:54					145.4
2/13/2026 9:54					145.4
2/14/2026 10:50					145.58
2/15/2026 11:50					144.68
2/16/2026 17:50					143.96
2/17/2026 7:50					144.86
2/18/2026 10:51					145.4
TP-02	15 ft	30 ft	45 ft	60 ft	
1/19/2026 10:29	118.22				

1/20/2026 11:21	117.86	
1/21/2026 14:25	118.04	
1/22/2026 12:25	118.04	
1/23/2026 11:26	118.04	
1/24/2026 13:26	118.04	
1/25/2026 13:26	117.32	
1/26/2026 12:26	117.5	
1/27/2026 15:27	117.68	
1/28/2026 14:27	117.86	
1/29/2026 10:27	117.14	
1/30/2026 11:21	117.14	
1/31/2026 10:32	117.32	
2/1/2026 11:32	117.86	
2/2/2026 11:32	117.68	
2/3/2026 9:32	117.14	
2/4/2026 10:32	117.32	
2/5/2026 11:44	117.32	
2/6/2026 11:44	117.68	
2/7/2026 10:45	117.14	
2/8/2026 13:45	117.68	
2/9/2026 11:45	116.96	
2/10/2026 12:46	115.7	
2/11/2026 13:46	116.6	
2/12/2026 12:40	117.14	
2/13/2026 12:40	116.78	
2/14/2026 13:50	116.78	
2/15/2026 13:50	116.06	
2/16/2026 3:50	114.62	
2/17/2026 12:03	115.16	
2/18/2026 10:17	116.24	
1/19/2026 10:29		142.16
1/20/2026 10:21		141.8
1/21/2026 14:25		141.98
1/22/2026 12:25		142.16
1/23/2026 10:26		142.16
1/24/2026 10:26		141.98
1/25/2026 13:26		141.62
1/26/2026 10:26		141.62
1/27/2026 9:26		141.8
1/28/2026 14:27		141.8
1/29/2026 10:27		141.8
1/30/2026 9:27		141.98
1/31/2026 9:32		142.7
2/1/2026 11:32		144.5

2/2/2026 10:32	145.4
2/3/2026 9:32	146.12
2/4/2026 10:32	146.48
2/5/2026 11:44	147.56
2/6/2026 11:44	148.64
2/7/2026 9:45	149.18
2/8/2026 10:45	149.72
2/9/2026 10:45	149.72
2/10/2026 11:46	149
2/11/2026 13:46	150.08
2/12/2026 10:40	150.62
2/13/2026 14:40	150.62
2/14/2026 10:50	150.8
2/15/2026 13:50	150.26
2/16/2026 14:35	149.54
2/17/2026 8:03	150.08
2/18/2026 10:17	150.98
1/19/2026 10:29	146.66
1/20/2026 9:21	145.76
1/21/2026 10:25	146.3
1/22/2026 10:25	146.48
1/23/2026 10:26	146.84
1/24/2026 10:26	146.66
1/25/2026 13:26	146.3
1/26/2026 9:26	146.66
1/27/2026 9:26	147.02
1/28/2026 12:27	146.84
1/29/2026 9:27	147.02
1/30/2026 9:27	147.38
1/31/2026 9:32	147.74
2/1/2026 11:32	147.92
2/2/2026 10:32	148.1
2/3/2026 9:32	148.46
2/4/2026 10:32	148.1
2/5/2026 11:44	148.28
2/6/2026 10:44	148.64
2/7/2026 9:45	148.82
2/8/2026 10:45	149.18
2/9/2026 10:45	148.64
2/10/2026 11:46	147.74
2/11/2026 8:46	148.46
2/12/2026 10:40	149.36
2/13/2026 9:40	149.18
2/14/2026 10:50	149.54

2/15/2026 10:50	148.82
2/16/2026 14:35	148.1
2/17/2026 8:03	149
2/18/2026 10:17	150.08
1/19/2026 10:29	155.3
1/20/2026 9:21	154.76
1/21/2026 10:25	154.94
1/22/2026 10:25	155.3
1/23/2026 10:26	155.84
1/24/2026 11:26	155.48
1/25/2026 13:26	154.76
1/26/2026 10:26	155.3
1/27/2026 9:26	155.84
1/28/2026 12:27	155.12
1/29/2026 9:27	155.3
1/30/2026 9:27	155.66
1/31/2026 9:32	156.02
2/1/2026 11:32	156.38
2/2/2026 11:32	156.38
2/3/2026 9:32	156.56
2/4/2026 10:32	156.02
2/5/2026 11:44	156.2
2/6/2026 11:44	156.56
2/7/2026 9:45	156.92
2/8/2026 10:45	156.92
2/9/2026 10:45	156.56
2/10/2026 11:46	155.12
2/11/2026 8:46	155.84
2/12/2026 10:40	157.1
2/13/2026 9:40	156.74
2/14/2026 10:50	156.92
2/15/2026 11:50	156.02
2/16/2026 14:35	155.3
2/17/2026 8:03	155.84
2/18/2026 10:17	157.1

TP-03	15 ft	30 ft	45 ft
1/19/2026 15:11	205.88		
1/20/2026 12:02	204.44		
1/21/2026 14:29	206.24		
1/22/2026 16:42	205.7		
1/23/2026 13:17	206.06		
1/24/2026 12:18	206.24		
1/25/2026 13:38	204.98		
1/26/2026 13:59	203.54		

1/27/2026 14:20	205.34	
1/28/2026 12:50	204.26	
1/29/2026 14:48	204.98	
1/30/2026 15:52	206.06	
1/31/2026 10:33	206.6	
2/1/2026 13:44	206.24	
2/2/2026 15:29	206.42	
2/3/2026 14:00	205.7	
2/4/2026 2:23	203.72	
2/5/2026 14:18	203.18	
2/6/2026 13:48	204.08	
2/7/2026 13:13	203.54	
2/8/2026 16:07	204.26	
2/9/2026 14:15	203.72	
2/10/2026 16:24	205.7	
2/11/2026 16:01	202.82	
2/12/2026 12:33	203.36	
2/13/2026 17:00	203.54	
2/14/2026 13:51	203.72	
2/15/2026 12:08	203.18	
2/16/2026 7:19	204.62	
2/17/2026 2:07	204.08	
2/18/2026 14:52	204.62	
1/19/2026 11:47		213.44
1/20/2026 18:05		213.62
1/21/2026 14:29		211.82
1/22/2026 12:40		212.36
1/23/2026 12:17		212
1/24/2026 13:59		213.08
1/25/2026 10:37		212.18
1/26/2026 12:22		212.54
1/27/2026 9:39		212.9
1/28/2026 11:45		212.9
1/29/2026 5:35		213.8
1/30/2026 13:00		213.44
1/31/2026 9:32		213.08
2/1/2026 10:26		212.18
2/2/2026 10:07		212.72
2/3/2026 8:59		213.26
2/4/2026 10:45		213.26
2/5/2026 11:17		212.36
2/6/2026 13:20		212.9
2/7/2026 8:55		212.9
2/8/2026 10:04		213.44

2/9/2026 12:14				212.72
2/10/2026 12:23				211.82
2/11/2026 11:46				212.36
2/12/2026 10:14				213.08
2/13/2026 10:58				212.54
2/14/2026 9:52				213.08
2/15/2026 11:08				212.18
2/15/2026 23:30				210.74
2/17/2026 11:10				211.28
2/18/2026 9:56				213.26
1/19/2026 11:47				233.42
1/20/2026 10:02				233.42
1/21/2026 10:54				232.7
1/22/2026 12:40				233.42
1/23/2026 9:07				233.6
1/24/2026 9:58				233.42
1/25/2026 10:37				233.06
1/26/2026 12:22				233.06
1/27/2026 9:33				233.6
1/28/2026 10:44				233.42
1/29/2026 10:15				233.42
1/30/2026 10:19				233.42
1/31/2026 9:18				233.6
2/1/2026 10:26				233.6
2/2/2026 11:07				233.6
2/3/2026 8:59				233.6
2/4/2026 10:45				233.78
2/5/2026 14:40				233.24
2/6/2026 13:48				233.42
2/7/2026 8:55				233.96
2/8/2026 10:04				234.14
2/9/2026 10:13				233.78
2/10/2026 12:23				232.7
2/11/2026 10:31				233.06
2/12/2026 9:44				233.6
2/13/2026 9:57				233.6
2/14/2026 9:52				234.14
2/15/2026 9:50				233.24
2/15/2026 23:30				232.16
2/17/2026 11:10				232.16
2/18/2026 9:56				233.24
TP-04	15 ft	30 ft	45 ft	60 ft
1/19/2026 10:19	152.42			
1/20/2026 11:19	152.24			

1/21/2026 11:07	152.24	
1/22/2026 12:08	152.06	
1/23/2026 10:08	152.24	
1/24/2026 13:46	152.42	
1/25/2026 14:46	152.06	
1/26/2026 11:46	152.06	
1/27/2026 10:46	152.06	
1/28/2026 12:47	152.42	
1/29/2026 13:47	151.88	
1/30/2026 12:50	151.88	
1/31/2026 10:50	152.06	
2/1/2026 14:50	152.42	
2/2/2026 11:50	152.24	
2/3/2026 9:50	151.7	
2/4/2026 10:51	151.88	
2/5/2026 11:29	151.88	
2/6/2026 14:29	152.42	
2/7/2026 11:46	151.88	
2/8/2026 12:46	152.24	
2/9/2026 12:46	152.24	
2/10/2026 12:46	150.8	
2/11/2026 13:46	151.52	
2/12/2026 10:47	151.88	
2/13/2026 13:47	151.16	
2/14/2026 11:50	150.98	
2/15/2026 10:50	150.26	
2/16/2026 3:51	149.72	
2/17/2026 12:23	149.9	
2/18/2026 13:53	150.44	
1/19/2026 10:19		159.08
1/20/2026 9:19		158.54
1/21/2026 14:07		158.72
1/22/2026 12:08		158.54
1/23/2026 10:08		158.9
1/24/2026 13:46		158.72
1/25/2026 14:46		158.54
1/26/2026 11:46		158.54
1/27/2026 9:46		158.72
1/28/2026 12:47		158.72
1/29/2026 10:47		158.36
1/30/2026 10:50		158.36
1/31/2026 9:50		158.9
2/1/2026 12:50		159.08
2/2/2026 10:50		158.9

2/3/2026 9:50	158.9
2/4/2026 10:51	158.9
2/5/2026 11:29	158.72
2/6/2026 12:29	158.9
2/7/2026 10:46	158.9
2/8/2026 10:46	159.08
2/9/2026 11:46	158.9
2/10/2026 12:46	158.18
2/11/2026 13:46	158.72
2/12/2026 10:47	159.08
2/13/2026 10:47	158.9
2/14/2026 9:50	159.08
2/15/2026 9:50	158.36
2/16/2026 16:06	157.64
2/17/2026 12:23	158
2/18/2026 10:53	158.72
1/19/2026 10:19	156.02
1/20/2026 9:19	155.66
1/21/2026 14:07	155.84
1/22/2026 12:08	155.48
1/23/2026 10:08	155.84
1/24/2026 13:46	155.66
1/25/2026 14:46	155.66
1/26/2026 11:46	155.48
1/27/2026 9:46	155.66
1/28/2026 12:47	155.66
1/29/2026 9:47	155.12
1/30/2026 9:47	155.12
1/31/2026 9:50	155.48
2/1/2026 9:50	155.48
2/2/2026 10:50	155.3
2/3/2026 9:50	155.3
2/4/2026 9:51	154.94
2/5/2026 11:29	154.94
2/6/2026 10:29	155.12
2/7/2026 10:46	155.12
2/8/2026 10:46	155.3
2/9/2026 11:46	154.94
2/10/2026 12:46	154.4
2/11/2026 9:46	154.76
2/12/2026 10:47	155.3
2/13/2026 9:47	155.3
2/14/2026 9:50	155.48
2/15/2026 9:50	154.76

2/16/2026 14:07	154.22
2/17/2026 12:23	154.76
2/18/2026 9:53	155.3
1/19/2026 10:19	152.96
1/20/2026 9:19	152.6
1/21/2026 14:07	152.78
1/22/2026 12:08	152.6
1/23/2026 10:08	152.96
1/24/2026 13:46	152.96
1/25/2026 14:46	152.96
1/26/2026 11:46	152.96
1/27/2026 9:46	153.32
1/28/2026 12:47	153.32
1/29/2026 11:47	152.96
1/30/2026 10:50	153.32
1/31/2026 9:50	153.86
2/1/2026 10:50	153.86
2/2/2026 10:50	153.86
2/3/2026 9:50	154.04
2/4/2026 9:51	153.86
2/5/2026 11:29	153.68
2/6/2026 14:29	154.4
2/7/2026 10:46	154.04
2/8/2026 10:46	154.22
2/9/2026 12:46	154.04
2/10/2026 10:46	153.14
2/11/2026 13:46	154.04
2/12/2026 10:47	154.4
2/13/2026 9:47	154.04
2/14/2026 9:50	154.4
2/15/2026 11:50	153.68
2/16/2026 6:51	152.96
2/17/2026 12:23	153.32
2/18/2026 9:53	154.22

TP-05	15 ft	30 ft	45 ft	60 ft	75 ft
1/19/2026 12:48	127.94				
1/20/2026 12:51	128.12				
1/21/2026 15:15	129.02				
1/22/2026 16:42	128.84				
1/23/2026 13:25	129.2				
1/24/2026 13:15	129.92				
1/25/2026 14:32	129.74				
1/26/2026 16:06	130.1				
1/27/2026 13:48	130.28				

1/28/2026 15:27	130.82
1/29/2026 16:50	131
1/30/2026 16:04	131.36
1/31/2026 16:53	131.72
2/1/2026 14:48	132.26
2/2/2026 12:12	132.62
2/3/2026 17:15	132.8
2/4/2026 16:44	133.16
2/5/2026 11:26	133.34
2/6/2026 16:23	133.52
2/7/2026 16:26	133.88
2/8/2026 16:22	134.6
2/9/2026 12:13	134.24
2/10/2026 13:34	134.06
2/11/2026 16:11	132.08
2/12/2026 15:11	133.7
2/13/2026 16:30	134.78
2/14/2026 16:25	134.78
2/15/2026 11:31	134.6
2/15/2026 19:22	133.7
2/17/2026 9:41	131.72
2/18/2026 16:41	132.8
1/19/2026 15:43	166.46
1/20/2026 13:52	166.28
1/21/2026 14:15	166.64
1/21/2026 23:49	165.56
1/23/2026 11:24	164.12
1/24/2026 13:15	164.3
1/25/2026 13:18	164.48
1/26/2026 16:55	164.66
1/27/2026 13:44	164.84
1/28/2026 12:25	164.84
1/29/2026 13:49	165.02
1/30/2026 14:04	165.92
1/31/2026 14:52	167.18
2/1/2026 2:08	167.54
2/2/2026 13:12	164.48
2/3/2026 9:02	163.58
2/4/2026 0:18	162.86
2/5/2026 12:27	162.5
2/6/2026 13:22	162.32
2/7/2026 16:26	161.42
2/8/2026 16:22	161.6
2/9/2026 11:13	160.7

2/10/2026 13:34	159.98	
2/11/2026 15:12	158.9	
2/12/2026 15:11	159.44	
2/13/2026 16:30	159.8	
2/14/2026 15:25	159.98	
2/15/2026 15:38	158.18	
2/15/2026 20:23	157.46	
2/17/2026 12:29	154.58	
2/18/2026 16:41	154.94	
1/19/2026 12:48		168.44
1/20/2026 14:52		168.62
1/21/2026 14:15		168.8
1/22/2026 12:31		168.8
1/23/2026 15:26		169.34
1/24/2026 13:15		169.34
1/25/2026 14:18		169.52
1/26/2026 14:12		169.7
1/27/2026 13:48		169.88
1/28/2026 14:26		169.88
1/29/2026 14:49		170.06
1/30/2026 14:04		169.16
1/31/2026 14:52		168.44
2/1/2026 14:48		167.9
2/2/2026 12:12		167.36
2/3/2026 15:14		166.82
2/4/2026 15:43		166.46
2/5/2026 11:26		165.92
2/6/2026 13:22		165.56
2/7/2026 16:26		165.2
2/8/2026 14:21		165.02
2/9/2026 12:13		164.3
2/10/2026 13:34		163.58
2/11/2026 15:12		164.48
2/12/2026 13:10		163.58
2/13/2026 16:30		163.76
2/14/2026 15:25		163.22
2/15/2026 15:38		162.68
2/16/2026 16:07		163.04
2/17/2026 13:59		162.86
2/18/2026 15:10		163.22
1/19/2026 12:48		154.04
1/20/2026 12:51		153.86
1/21/2026 14:15		154.4
1/22/2026 12:31		154.22

1/23/2026 15:26	154.76	
1/24/2026 13:15	154.76	
1/25/2026 14:32	154.76	
1/26/2026 15:06	154.76	
1/27/2026 13:44	154.76	
1/28/2026 14:26	154.76	
1/29/2026 14:49	154.58	
1/30/2026 14:04	154.76	
1/31/2026 14:52	154.76	
2/1/2026 13:48	154.94	
2/2/2026 13:26	155.12	
2/3/2026 14:14	154.94	
2/4/2026 14:43	154.94	
2/5/2026 14:27	154.94	
2/6/2026 15:23	155.3	
2/7/2026 16:26	155.3	
2/8/2026 15:22	155.84	
2/9/2026 12:13	154.94	
2/10/2026 23:08	155.48	
2/11/2026 16:11	155.66	
2/12/2026 15:11	155.48	
2/13/2026 16:30	155.84	
2/14/2026 15:25	155.84	
2/15/2026 15:38	155.3	
2/16/2026 17:08	154.94	
2/17/2026 13:59	155.12	
2/18/2026 15:10	155.84	
1/19/2026 12:48		157.64
1/20/2026 10:16		157.28
1/21/2026 15:15		157.82
1/22/2026 12:31		157.64
1/23/2026 16:14		158
1/24/2026 13:15		158
1/25/2026 15:32		157.82
1/26/2026 10:21		158.18
1/27/2026 9:57		157.82
1/28/2026 15:27		157.82
1/29/2026 10:40		158
1/30/2026 10:02		158
1/31/2026 10:11		158.18
2/1/2026 11:47		158.18
2/2/2026 12:12		158.18
2/3/2026 17:15		158.18
2/4/2026 10:41		158.18

2/17/2026 12:51	104.36	
2/18/2026 11:51	105.08	
1/19/2026 10:45		113.36
1/20/2026 10:45		113.36
1/21/2026 14:45		113.72
1/22/2026 13:29		113.72
1/23/2026 11:29		113.54
1/24/2026 13:29		113.54
1/25/2026 13:30		113.36
1/26/2026 15:30		113.72
1/27/2026 12:30		113.54
1/28/2026 15:30		113.72
1/29/2026 16:31		113.54
1/30/2026 16:31		113.54
1/31/2026 10:25		113.54
2/1/2026 15:25		113.9
2/2/2026 13:25		113.72
2/3/2026 17:25		113.72
2/4/2026 15:26		113.72
2/5/2026 11:26		113.9
2/6/2026 16:26		113.72
2/7/2026 16:45		113.9
2/8/2026 12:45		113.9
2/9/2026 10:45		113.54
2/10/2026 10:46		113
2/11/2026 16:46		113.9
2/12/2026 13:46		113.72
2/13/2026 15:46		113.9
2/14/2026 11:50		113.72
2/15/2026 13:50		113.54
2/16/2026 17:50		113
2/17/2026 12:51		113.36
2/18/2026 16:51		113.9
1/19/2026 15:45		116.6
1/20/2026 12:45		116.42
1/21/2026 14:45		116.96
1/22/2026 13:29		117.14
1/23/2026 16:29		116.96
1/24/2026 13:29		117.14
1/25/2026 13:30		116.96
1/26/2026 15:30		117.32
1/27/2026 12:30		117.14
1/28/2026 15:30		117.32
1/29/2026 15:31		117.14

1/30/2026 16:31	117.32	
1/31/2026 12:25	117.14	
2/1/2026 14:25	117.5	
2/2/2026 14:25	117.5	
2/3/2026 16:25	117.32	
2/4/2026 16:26	117.5	
2/5/2026 11:26	116.96	
2/6/2026 16:26	117.32	
2/7/2026 15:45	117.32	
2/8/2026 15:45	117.5	
2/9/2026 11:45	116.96	
2/10/2026 11:46	116.6	
2/11/2026 16:46	117.5	
2/12/2026 14:46	117.32	
2/13/2026 15:46	117.5	
2/14/2026 13:50	117.14	
2/15/2026 13:50	116.78	
2/16/2026 16:50	116.6	
2/17/2026 11:51	116.6	
2/18/2026 16:51	117.32	
1/19/2026 15:45		112.64
1/20/2026 16:45		112.28
1/21/2026 14:45		113
1/22/2026 13:29		112.46
1/23/2026 15:29		112.46
1/24/2026 16:29		112.82
1/25/2026 14:30		112.46
1/26/2026 15:30		113
1/27/2026 15:30		113
1/28/2026 15:30		112.82
1/29/2026 15:31		112.64
1/30/2026 16:31		112.64
1/31/2026 15:25		112.82
2/1/2026 15:25		113
2/2/2026 14:25		112.82
2/3/2026 17:25		112.82
2/4/2026 17:26		112.82
2/5/2026 11:26		112.28
2/6/2026 16:26		112.64
2/7/2026 15:45		113
2/8/2026 15:45		113.18
2/9/2026 11:45		112.28
2/10/2026 13:46		111.92
2/11/2026 16:46		113

2/12/2026 14:46	113	
2/13/2026 15:46	113.18	
2/14/2026 15:50	112.82	
2/15/2026 13:50	112.28	
2/16/2026 14:50	111.92	
2/17/2026 11:51	112.28	
2/18/2026 16:51	113.18	
1/19/2026 17:45		129.92
1/20/2026 15:45		129.74
1/21/2026 14:45		130.1
1/22/2026 14:29		130.1
1/23/2026 11:29		129.74
1/24/2026 16:29		129.92
1/25/2026 11:30		129.56
1/26/2026 17:30		130.1
1/27/2026 15:30		129.74
1/28/2026 15:30		130.1
1/29/2026 16:31		129.74
1/30/2026 17:31		130.1
1/31/2026 16:25		129.92
2/1/2026 15:25		130.1
2/2/2026 14:25		129.92
2/3/2026 17:25		129.92
2/4/2026 16:26		130.1
2/5/2026 11:26		130.1
2/6/2026 13:26		134.06
2/7/2026 16:45		130.28
2/8/2026 20:45		131.72
2/9/2026 13:45		131.36
2/10/2026 13:46		129.56
2/11/2026 16:46		129.92
2/12/2026 14:46		129.92
2/13/2026 16:46		130.28
2/14/2026 11:50		129.92
2/15/2026 13:50		129.92
2/16/2026 17:50		129.02
2/17/2026 12:51		129.74
2/18/2026 16:51		129.92
1/19/2026 15:45		136.22
1/20/2026 11:45		136.04
1/21/2026 14:45		136.4
1/22/2026 13:29		136.4
1/23/2026 15:29		136.22
1/24/2026 16:29		136.58

1/25/2026 13:30	136.22	
1/26/2026 14:30	136.58	
1/27/2026 12:30	136.4	
1/28/2026 12:30	136.4	
1/29/2026 16:31	136.4	
1/30/2026 16:31	136.4	
1/31/2026 14:25	136.4	
2/1/2026 15:25	136.76	
2/2/2026 13:25	136.4	
2/3/2026 17:25	136.58	
2/4/2026 15:26	136.58	
2/5/2026 11:26	136.4	
2/6/2026 16:26	136.58	
2/7/2026 16:45	136.76	
2/8/2026 14:45	136.76	
2/9/2026 11:45	136.58	
2/10/2026 13:46	136.22	
2/11/2026 16:46	136.76	
2/12/2026 14:46	136.58	
2/13/2026 16:46	137.12	
2/14/2026 11:50	136.58	
2/15/2026 13:50	136.4	
2/16/2026 16:50	136.22	
2/17/2026 12:51	136.4	
2/18/2026 16:51	137.12	
1/19/2026 15:45		136.94
1/20/2026 13:45		136.58
1/21/2026 14:45		137.12
1/22/2026 13:29		136.76
1/23/2026 15:29		136.76
1/24/2026 16:29		137.12
1/25/2026 14:30		136.94
1/26/2026 14:30		137.12
1/27/2026 14:30		137.12
1/28/2026 15:30		137.12
1/29/2026 15:31		136.94
1/30/2026 16:31		137.12
1/31/2026 15:25		137.12
2/1/2026 14:25		137.12
2/2/2026 16:25		137.12
2/3/2026 16:25		137.3
2/4/2026 16:26		137.3
2/5/2026 14:26		136.76
2/6/2026 16:26		137.12

2/7/2026 16:45							137.3
2/8/2026 14:45							137.3
2/9/2026 11:45							136.76
2/10/2026 11:46							136.4
2/11/2026 16:46							137.3
2/12/2026 14:46							136.94
2/13/2026 16:46							137.66
2/14/2026 15:50							137.12
2/15/2026 15:50							136.58
2/16/2026 16:50							136.4
2/17/2026 12:51							136.76
2/18/2026 16:51							137.48
1/19/2026 16:45							140.9
1/20/2026 13:45							140.36
1/21/2026 14:45							140.9
1/22/2026 14:29							140.54
1/23/2026 16:29							140.72
1/24/2026 16:29							141.08
1/25/2026 14:30							140.72
1/26/2026 15:30							141.08
1/27/2026 15:30							141.08
1/28/2026 15:30							140.9
1/29/2026 16:31							140.9
1/30/2026 16:31							140.9
1/31/2026 14:25							140.9
2/1/2026 17:25							141.08
2/2/2026 16:25							140.9
2/3/2026 16:25							141.08
2/4/2026 16:26							141.08
2/5/2026 14:26							140.36
2/6/2026 16:26							140.9
2/7/2026 16:45							141.08
2/8/2026 15:45							141.26
2/9/2026 11:45							140.18
2/10/2026 13:46							140.18
2/11/2026 16:46							141.08
2/12/2026 15:46							140.9
2/13/2026 16:46							141.44
2/14/2026 15:50							140.9
2/15/2026 13:50							140.36
2/16/2026 16:50							140.18
2/17/2026 12:51							140.54
2/18/2026 16:51							141.26
TP-07	15 ft	30 ft	45 ft	60 ft	75 ft	100 ft	

1/19/2026 14:34	127.22
1/20/2026 13:34	127.22
1/21/2026 15:34	128.12
1/22/2026 11:34	127.58
1/23/2026 11:34	127.4
1/24/2026 13:35	127.58
1/25/2026 13:35	127.4
1/26/2026 12:35	127.76
1/27/2026 10:35	127.22
1/28/2026 13:35	127.58
1/29/2026 12:36	127.04
1/30/2026 17:42	127.4
1/31/2026 16:43	127.4
2/1/2026 14:43	127.58
2/2/2026 14:43	127.58
2/3/2026 9:43	127.58
2/4/2026 14:44	127.22
2/5/2026 13:44	127.76
2/6/2026 14:44	127.94
2/7/2026 21:45	127.22
2/8/2026 14:45	127.58
2/9/2026 12:45	127.76
2/10/2026 12:46	127.22
2/11/2026 11:46	127.58
2/12/2026 16:34	127.58
2/13/2026 15:34	127.58
2/14/2026 14:50	127.76
2/15/2026 11:50	127.22
2/16/2026 11:50	126.68
2/17/2026 11:51	127.04
2/18/2026 10:51	127.76
1/19/2026 14:34	130.1
1/20/2026 12:34	130.1
1/21/2026 15:34	130.64
1/22/2026 12:34	130.28
1/23/2026 13:34	130.46
1/24/2026 13:35	130.64
1/25/2026 13:35	130.64
1/26/2026 12:35	130.82
1/27/2026 13:35	130.82
1/28/2026 15:35	130.82
1/29/2026 14:36	130.46
1/30/2026 14:42	130.46
1/31/2026 14:43	130.46

2/1/2026 14:43	130.82	
2/2/2026 13:43	130.64	
2/3/2026 9:43	130.28	
2/4/2026 13:44	130.28	
2/5/2026 13:44	130.28	
2/6/2026 13:44	130.46	
2/7/2026 9:45	130.1	
2/8/2026 14:45	130.64	
2/9/2026 12:45	130.28	
2/10/2026 12:46	129.74	
2/11/2026 11:46	130.1	
2/12/2026 15:34	130.28	
2/13/2026 15:34	130.46	
2/14/2026 15:50	130.46	
2/15/2026 11:50	129.74	
2/16/2026 8:50	129.2	
2/17/2026 11:51	129.56	
2/18/2026 14:51	130.28	
1/19/2026 14:34		134.96
1/20/2026 12:34		134.78
1/21/2026 14:34		135.32
1/22/2026 12:34		134.96
1/23/2026 14:34		135.14
1/24/2026 13:35		135.14
1/25/2026 13:35		135.14
1/26/2026 14:35		135.14
1/27/2026 14:35		135.32
1/28/2026 15:35		135.14
1/29/2026 14:36		134.96
1/30/2026 14:42		134.96
1/31/2026 15:43		134.96
2/1/2026 14:43		135.32
2/2/2026 13:43		135.32
2/3/2026 14:43		134.96
2/4/2026 13:44		134.96
2/5/2026 13:44		134.78
2/6/2026 13:44		135.14
2/7/2026 16:45		135.14
2/8/2026 15:45		135.68
2/9/2026 12:45		134.96
2/10/2026 12:46		134.42
2/11/2026 16:34		135.14
2/12/2026 15:34		135.14
2/13/2026 15:34		135.5

2/14/2026 15:50	135.32	
2/15/2026 11:50	134.78	
2/16/2026 1:50	134.06	
2/17/2026 12:51	134.6	
2/18/2026 15:51	135.5	
1/19/2026 14:34		134.6
1/20/2026 12:34		134.24
1/21/2026 15:34		135.14
1/22/2026 13:34		134.78
1/23/2026 13:34		134.78
1/24/2026 13:35		135.14
1/25/2026 13:35		134.78
1/26/2026 14:35		134.96
1/27/2026 13:35		135.14
1/28/2026 15:35		134.96
1/29/2026 16:36		134.78
1/30/2026 15:42		134.96
1/31/2026 15:43		135.14
2/1/2026 14:43		135.68
2/2/2026 13:43		135.68
2/3/2026 14:43		135.14
2/4/2026 14:44		135.5
2/5/2026 13:44		135.32
2/6/2026 13:44		135.68
2/7/2026 14:45		135.32
2/8/2026 15:45		136.4
2/9/2026 12:45		135.5
2/10/2026 13:46		134.6
2/11/2026 16:34		135.5
2/12/2026 15:34		135.5
2/13/2026 15:34		136.04
2/14/2026 15:50		135.68
2/15/2026 13:50		134.78
2/16/2026 4:50		134.06
2/17/2026 11:51		134.42
2/18/2026 15:51		135.86
1/19/2026 11:34		137.3
1/20/2026 12:34		137.48
1/21/2026 15:34		138.38
1/22/2026 11:34		137.66
1/23/2026 11:34		137.66
1/24/2026 13:35		137.84
1/25/2026 13:35		137.66
1/26/2026 12:35		138.2

1/27/2026 10:35	137.66
1/28/2026 13:35	138.2
1/29/2026 12:36	137.66
1/30/2026 12:58	137.84
1/31/2026 10:43	138.02
2/1/2026 14:43	138.74
2/2/2026 12:43	138.56
2/3/2026 9:43	138.38
2/4/2026 12:44	138.2
2/5/2026 13:44	138.74
2/6/2026 13:44	138.74
2/7/2026 11:45	138.38
2/8/2026 15:45	138.92
2/9/2026 12:45	138.92
2/10/2026 12:46	137.84
2/11/2026 11:46	138.74
2/12/2026 11:34	138.74
2/13/2026 15:34	138.92
2/14/2026 14:50	139.28
2/15/2026 11:50	138.56
2/16/2026 15:50	137.66
2/17/2026 11:51	138.02
2/18/2026 10:51	139.28
1/19/2026 14:34	150.98
1/20/2026 12:34	150.98
1/21/2026 15:34	151.52
1/22/2026 13:34	151.16
1/23/2026 13:34	150.98
1/24/2026 13:35	151.34
1/25/2026 13:35	151.16
1/26/2026 12:35	151.34
1/27/2026 14:35	151.34
1/28/2026 13:35	151.34
1/29/2026 14:36	151.16
1/30/2026 14:42	151.34
1/31/2026 13:43	151.16
2/1/2026 14:43	151.88
2/2/2026 13:43	151.7
2/3/2026 12:43	151.16
2/4/2026 13:44	151.34
2/5/2026 13:44	151.34
2/6/2026 13:44	151.7
2/7/2026 11:45	151.16
2/8/2026 14:45	152.06

2/9/2026 12:45	151.7
2/10/2026 12:46	150.98
2/11/2026 16:34	151.88
2/12/2026 13:34	152.24
2/13/2026 15:34	152.96
2/14/2026 13:50	152.78
2/15/2026 11:50	152.42
2/16/2026 16:50	151.7
2/17/2026 13:51	152.6
2/18/2026 15:51	154.04

TP-08 15 ft 30 ft 45 ft 100 ft 125 ft 150 ft

1/19/2026 14:45	111.2
1/20/2026 12:45	111.02
1/21/2026 14:45	112.82
1/22/2026 12:46	112.46
1/23/2026 23:46	119.48
1/24/2026 16:46	122.54
1/25/2026 14:46	122.9
1/26/2026 14:46	123.62
1/27/2026 15:47	124.7
1/28/2026 14:47	125.6
1/29/2026 14:47	126.32
1/30/2026 14:47	127.04
1/31/2026 14:47	127.22
1/31/2026 23:47	126.5
2/1/2026 23:48	125.96
2/3/2026 14:48	128.66
2/4/2026 14:48	129.74
2/5/2026 14:48	131
2/6/2026 13:49	131.9
2/7/2026 15:45	132.62
2/8/2026 15:45	134.6
2/9/2026 11:45	133.88
2/10/2026 0:45	129.38
2/11/2026 14:55	127.4
2/12/2026 14:12	126.86
2/13/2026 15:12	126.86
2/14/2026 15:50	126.14
2/15/2026 15:50	125.06
2/16/2026 17:50	124.16
2/17/2026 12:51	125.24
2/18/2026 16:51	127.4
1/19/2026 15:45	128.48
1/20/2026 22:45	131.72

1/21/2026 22:45	134.6	
1/22/2026 21:46	136.76	
1/23/2026 10:46	138.74	
1/24/2026 12:46	133.7	
1/25/2026 13:46	132.44	
1/26/2026 15:46	132.44	
1/27/2026 14:46	133.7	
1/28/2026 14:47	134.78	
1/29/2026 14:47	135.5	
1/30/2026 14:47	136.22	
1/31/2026 15:47	135.5	
2/1/2026 13:47	134.6	
2/2/2026 19:48	134.06	
2/3/2026 16:48	137.48	
2/4/2026 15:48	138.2	
2/5/2026 11:48	140.36	
2/6/2026 13:49	140.9	
2/7/2026 10:45	141.8	
2/8/2026 15:45	144.68	
2/9/2026 10:45	143.42	
2/9/2026 23:45	135.68	
2/10/2026 23:55	133.16	
2/12/2026 12:12	132.44	
2/13/2026 15:12	132.62	
2/14/2026 12:50	131.9	
2/15/2026 15:50	131.18	
2/16/2026 17:50	130.46	
2/17/2026 13:51	131.72	
2/18/2026 13:51	133.88	
1/19/2026 16:45		132.08
1/20/2026 13:45		134.42
1/21/2026 14:45		137.48
1/22/2026 12:46		138.92
1/23/2026 8:46		139.1
1/24/2026 12:46		131.72
1/25/2026 13:46		129.02
1/26/2026 11:46		128.66
1/27/2026 12:46		129.02
1/28/2026 12:47		129.74
1/29/2026 11:47		131.72
1/30/2026 12:47		130.46
1/31/2026 9:47		129.74
2/1/2026 11:47		129.38
2/2/2026 19:48		131.36

2/3/2026 9:48	132.62
2/4/2026 15:48	131
2/5/2026 11:48	140.18
2/6/2026 13:49	135.5
2/7/2026 10:45	136.76
2/8/2026 17:45	148.1
2/8/2026 23:45	143.06
2/9/2026 23:45	130.82
2/10/2026 23:55	128.12
2/12/2026 11:12	127.94
2/13/2026 16:12	128.12
2/14/2026 10:50	127.94
2/15/2026 13:50	127.4
2/16/2026 21:50	126.68
2/17/2026 7:51	127.58
2/18/2026 9:51	129.02
1/19/2026 10:45	138.38
1/20/2026 10:45	140.18
1/21/2026 13:45	143.24
1/22/2026 11:46	144.32
1/23/2026 9:46	145.22
1/24/2026 12:46	146.48
1/25/2026 14:46	147.2
1/26/2026 11:46	148.46
1/27/2026 13:46	149.18
1/28/2026 12:47	150.08
1/29/2026 12:47	150.44
1/30/2026 14:47	151.52
1/31/2026 13:47	152.06
2/1/2026 13:47	151.88
2/2/2026 23:48	151.16
2/3/2026 9:48	154.4
2/4/2026 10:48	154.94
2/5/2026 10:48	155.66
2/6/2026 10:49	156.56
2/7/2026 9:45	156.92
2/8/2026 10:45	157.28
2/9/2026 10:45	157.1
2/10/2026 23:55	154.4
2/11/2026 13:55	157.1
2/12/2026 11:12	160.34
2/13/2026 10:12	161.78
2/14/2026 10:50	163.58
2/15/2026 12:50	164.66

2/16/2026 20:50	165.74	
2/17/2026 7:51	167.36	
2/18/2026 9:51	168.8	
1/19/2026 9:45		142.52
1/20/2026 10:45		143.96
1/21/2026 13:45		146.3
1/22/2026 11:46		147.92
1/23/2026 10:46		148.82
1/24/2026 12:46		150.26
1/25/2026 13:46		150.44
1/26/2026 11:46		152.42
1/27/2026 23:47		151.34
1/28/2026 23:47		152.42
1/29/2026 23:47		153.5
1/30/2026 0:47		153.86
1/31/2026 23:47		154.94
2/1/2026 0:47		155.48
2/1/2026 23:48		154.94
2/3/2026 9:48		156.02
2/4/2026 13:48		158
2/5/2026 10:48		157.1
2/6/2026 10:49		158.18
2/7/2026 9:45		158
2/8/2026 16:45		159.08
2/9/2026 11:45		159.08
2/10/2026 19:55		158.36
2/11/2026 15:55	161.96	
2/12/2026 12:12		165.38
2/13/2026 10:12		166.46
2/14/2026 10:50		168.8
2/15/2026 9:50		169.7
2/16/2026 6:50		170.6
2/17/2026 7:51		172.76
2/18/2026 10:51	174.2	
1/19/2026 9:45		150.44
1/20/2026 10:45		151.88
1/21/2026 10:45		153.86
1/22/2026 10:46		155.48
1/23/2026 9:46		157.1
1/24/2026 12:46		158.18
1/25/2026 13:46		158.9
1/26/2026 11:46		161.06
1/27/2026 10:46		161.78
1/28/2026 10:47		162.86

1/29/2026 10:47	163.4
1/30/2026 12:47	164.66
1/31/2026 9:47	165.38
2/1/2026 11:47	166.64
2/2/2026 12:48	165.74
2/3/2026 9:48	168.62
2/4/2026 13:48	207.14
2/5/2026 11:48	169.52
2/6/2026 10:49	169.52
2/7/2026 9:45	170.42
2/8/2026 16:45	170.06
2/9/2026 10:45	169.7
2/10/2026 23:55	166.46
2/11/2026 13:55	168.8
2/12/2026 16:12	172.22
2/13/2026 22:12	174.38
2/14/2026 10:50	175.46
2/15/2026 18:50	179.78
2/16/2026 21:50	178.7
2/17/2026 7:51	179.6
2/18/2026 8:51	180.5

TP-09	15 ft	30 ft	45 ft	60 ft	80 ft	100 ft	125 ft
1/19/2026 10:25	112.1						
1/20/2026 12:59	112.1						
1/21/2026 14:54	112.64						
1/22/2026 10:32	112.1						
1/23/2026 10:44	112.46						
1/24/2026 13:09	113						
1/25/2026 13:33	112.64						
1/26/2026 14:28	112.64						
1/27/2026 13:53	112.64						
1/28/2026 14:50	112.64						
1/29/2026 13:41	112.1						
1/30/2026 14:15	112.28						
1/31/2026 13:59	112.28						
2/1/2026 14:28	112.82						
2/2/2026 13:48	112.82						
2/3/2026 9:37	112.28						
2/4/2026 12:45	112.28						
2/5/2026 10:57	112.46						
2/5/2026 18:02	111.74						
2/5/2026 18:02	111.74						
2/5/2026 18:02	111.74						
2/5/2026 18:02	111.74						

2/5/2026 18:02	111.74	
2/5/2026 18:02	111.74	
2/5/2026 18:02	111.74	
2/5/2026 18:02	111.74	
2/5/2026 18:02	111.74	
2/5/2026 18:02	111.74	
2/5/2026 18:02	111.74	
2/5/2026 18:02	111.74	
2/5/2026 18:02	111.74	
1/19/2026 9:24	119.66	
1/20/2026 9:50	119.3	
1/21/2026 11:12	119.3	
1/22/2026 10:32	119.48	
1/23/2026 9:32	119.84	
1/24/2026 13:09	119.48	
1/25/2026 13:03	119.3	
1/26/2026 10:15	119.48	
1/27/2026 9:47	119.48	
1/28/2026 14:50	119.48	
1/29/2026 9:06	119.12	
1/30/2026 9:30	119.3	
1/31/2026 8:27	119.3	
2/1/2026 9:28	119.48	
2/2/2026 10:46	119.66	
2/3/2026 8:37	119.48	
2/4/2026 10:07	119.48	
2/5/2026 10:16	119.48	
2/5/2026 18:02	118.76	
2/5/2026 18:02	118.76	
2/5/2026 18:02	118.76	
2/5/2026 18:02	118.76	
2/5/2026 18:02	118.76	
2/5/2026 18:02	118.76	
2/5/2026 18:02	118.76	
2/5/2026 18:02	118.76	
2/5/2026 18:02	118.76	
2/5/2026 18:02	118.76	
2/5/2026 18:02	118.76	
2/5/2026 18:02	118.76	
2/5/2026 18:02	118.76	
2/5/2026 18:02	118.76	
2/5/2026 18:02	118.76	
1/19/2026 9:24		127.58
1/20/2026 8:50		127.22
1/21/2026 11:01		127.4
1/22/2026 10:32		127.58

1/23/2026 9:32	127.76
1/24/2026 9:35	127.58
1/25/2026 10:33	127.22
1/26/2026 10:15	127.58
1/27/2026 8:47	127.58
1/28/2026 10:43	127.58
1/29/2026 9:06	127.22
1/30/2026 9:30	127.4
1/31/2026 8:27	127.58
2/1/2026 9:28	127.76
2/2/2026 10:46	127.94
2/3/2026 9:07	127.76
2/4/2026 10:07	127.58
2/5/2026 10:16	127.76
2/5/2026 18:02	126.86
2/5/2026 18:02	126.86
2/5/2026 18:02	126.86
2/5/2026 18:02	126.86
2/5/2026 18:02	126.86
2/5/2026 18:02	126.86
2/5/2026 18:02	126.86
2/5/2026 18:02	126.86
2/5/2026 18:02	126.86
2/5/2026 18:02	126.86
2/5/2026 18:02	126.86
2/5/2026 18:02	126.86
2/5/2026 18:02	126.86
2/5/2026 18:02	126.86
1/19/2026 9:24	134.78
1/20/2026 8:50	134.24
1/21/2026 11:01	134.24
1/22/2026 10:32	134.42
1/23/2026 9:32	134.78
1/24/2026 9:05	134.6
1/25/2026 7:57	133.88
1/26/2026 10:15	134.6
1/27/2026 8:47	134.78
1/28/2026 10:43	134.42
1/29/2026 8:36	134.06
1/30/2026 9:30	134.42
1/31/2026 8:27	134.6
2/1/2026 9:28	134.78
2/2/2026 9:22	134.78
2/3/2026 9:07	134.78
2/4/2026 10:07	134.6

2/5/2026 18:02	138.2	
1/19/2026 10:25		157.82
1/20/2026 8:50		158
1/21/2026 14:54		158.36
1/22/2026 10:32		158.18
1/23/2026 9:32		158.9
1/24/2026 13:09		158.72
1/25/2026 13:33		158.36
1/26/2026 11:15		158.54
1/27/2026 10:47		158.72
1/28/2026 14:45		158.72
1/29/2026 10:24		158.54
1/30/2026 9:00		158.72
1/31/2026 9:27		158.9
2/1/2026 9:28		159.08
2/2/2026 10:46		159.44
2/3/2026 9:07		159.26
2/4/2026 10:37		159.26
2/5/2026 10:57		159.44
2/5/2026 18:02		158.54
2/5/2026 18:02		158.54
2/5/2026 18:02		158.54
2/5/2026 18:02		158.54
2/5/2026 18:02		158.54
2/5/2026 18:02		158.54
2/5/2026 18:02		158.54
2/5/2026 18:02		158.54
2/5/2026 18:02		158.54
2/5/2026 18:02		158.54
2/5/2026 18:02		158.54
2/5/2026 18:02		158.54
2/5/2026 18:02		158.54
1/19/2026 9:24		208.58
1/20/2026 8:50		208.4
1/21/2026 11:01		208.22
1/22/2026 10:32		208.22
1/23/2026 9:32		208.4
1/24/2026 10:16		208.22
1/25/2026 10:33		208.04
1/26/2026 9:45		208.58
1/27/2026 9:17		208.76
1/28/2026 12:13		208.58
1/29/2026 9:06		208.4
1/30/2026 9:00		208.76

1/31/2026 8:27								208.76
2/1/2026 9:58								208.76
2/2/2026 10:46								208.76
2/3/2026 9:07								208.94
2/4/2026 10:07								208.76
2/5/2026 10:57								208.76
2/5/2026 18:02								207.5
2/5/2026 18:02								207.5
2/5/2026 18:02								207.5
2/5/2026 18:02								207.5
2/5/2026 18:02								207.5
2/5/2026 18:02								207.5
2/5/2026 18:02								207.5
2/5/2026 18:02								207.5
2/5/2026 18:02								207.5
2/5/2026 18:02								207.5
2/5/2026 18:02								207.5
2/5/2026 18:02								207.5
2/5/2026 18:02								207.5
2/5/2026 18:02								207.5
2/5/2026 18:02								207.5
TP-10	15 ft	30 ft	45 ft	60 ft	80 ft	100 ft	125 ft	
1/19/2026 10:43	123.62							
1/20/2026 12:44	123.8							
1/21/2026 14:44	124.52							
1/22/2026 12:22	124.16							
1/23/2026 11:12	124.16							
1/24/2026 14:12	124.7							
1/25/2026 14:56	124.16							
1/26/2026 14:56	124.16							
1/27/2026 14:56	124.34							
1/28/2026 14:56	123.98							
1/29/2026 13:57	123.44							
1/30/2026 13:57	123.44							
1/31/2026 13:57	123.44							
2/1/2026 14:57	124.52							
2/2/2026 12:57	124.52							
2/3/2026 15:58	123.62							
2/4/2026 13:58	123.62							
2/5/2026 14:58	123.44							
2/6/2026 11:58	124.16							
2/7/2026 13:45	123.62							
2/8/2026 14:45	124.7							
2/9/2026 12:45	123.8							
2/10/2026 13:46	122.36							
2/11/2026 16:46	123.62							

2/12/2026 12:46	124.16	
2/13/2026 15:41	124.34	
2/14/2026 12:58	123.8	
2/15/2026 13:58	122.9	
2/16/2026 16:45	121.82	
2/17/2026 11:45	122.54	
2/18/2026 13:08	123.44	
1/19/2026 10:43		132.8
1/20/2026 12:44		132.8
1/21/2026 14:44		133.52
1/22/2026 12:22		133.34
1/23/2026 10:12		132.8
1/24/2026 11:12		131.54
1/25/2026 13:56		130.46
1/26/2026 11:56		130.28
1/27/2026 10:56		130.28
1/28/2026 10:56		129.74
1/29/2026 12:56		129.38
1/30/2026 13:57		129.2
1/31/2026 9:57		129.2
2/1/2026 12:57		129.92
2/2/2026 11:57		129.92
2/3/2026 13:58		128.84
2/4/2026 10:58		129.2
2/5/2026 10:58		129.02
2/6/2026 11:58		129.38
2/7/2026 10:45		128.84
2/8/2026 14:45		129.56
2/9/2026 12:45		129.2
2/10/2026 13:46		127.58
2/11/2026 14:46		128.48
2/12/2026 11:46		129.2
2/13/2026 15:41		128.66
2/14/2026 11:58		128.66
2/15/2026 13:58		127.58
2/16/2026 2:58		126.5
2/17/2026 11:45		127.22
2/18/2026 10:02		127.94
1/19/2026 10:40		134.06
1/20/2026 10:40		133.52
1/21/2026 14:40		134.24
1/22/2026 12:40		133.88
1/23/2026 10:40		134.24
1/24/2026 11:41		133.7

1/25/2026 14:41	132.62	
1/26/2026 11:41	132.98	
1/27/2026 10:41	133.16	
1/28/2026 10:41	132.98	
1/29/2026 11:41	132.08	
1/30/2026 10:41	132.26	
1/31/2026 10:41	132.44	
2/1/2026 12:41	133.16	
2/2/2026 11:41	133.16	
2/3/2026 9:41	132.08	
2/4/2026 10:41	132.62	
2/5/2026 10:41	132.8	
2/6/2026 11:41	132.8	
2/7/2026 10:41	132.26	
2/8/2026 11:42	132.98	
2/9/2026 12:42	132.8	
2/10/2026 12:42	131	
2/11/2026 13:42	131.72	
2/12/2026 11:42	132.8	
2/13/2026 10:42	132.26	
2/14/2026 10:42	132.44	
2/15/2026 10:42	131.18	
2/16/2026 14:42	130.28	
2/17/2026 7:42	130.82	
2/18/2026 10:02	131.9	
1/19/2026 9:43		138.74
1/20/2026 10:44		138.02
1/21/2026 11:44		138.56
1/22/2026 12:22		138.38
1/23/2026 10:12		138.92
1/24/2026 11:12		138.92
1/25/2026 14:56		137.66
1/26/2026 10:56		138.02
1/27/2026 10:56		138.56
1/28/2026 10:56		138.38
1/29/2026 10:56		137.48
1/30/2026 9:57		137.66
1/31/2026 9:57		138.2
2/1/2026 11:57		138.74
2/2/2026 11:57		138.92
2/3/2026 9:58		138.02
2/4/2026 10:58		138.56
2/5/2026 10:58		138.74
2/6/2026 11:58		138.56

2/7/2026 10:45	138.2
2/8/2026 11:45	138.74
2/9/2026 12:45	138.56
2/10/2026 14:46	136.58
2/11/2026 9:46	137.3
2/12/2026 11:46	138.92
2/13/2026 10:46	138.38
2/14/2026 10:50	138.38
2/15/2026 9:58	137.12
2/16/2026 14:58	136.4
2/17/2026 7:35	137.12
2/18/2026 10:02	138.2
1/19/2026 9:43	139.1
1/20/2026 10:44	138.2
1/21/2026 14:44	138.92
1/22/2026 12:22	138.74
1/23/2026 10:12	139.1
1/24/2026 11:12	139.1
1/25/2026 14:56	138.02
1/26/2026 11:56	138.56
1/27/2026 10:56	139.1
1/28/2026 10:56	139.1
1/29/2026 10:56	138.02
1/30/2026 9:57	138.38
1/31/2026 9:57	138.92
2/1/2026 11:57	139.64
2/2/2026 11:57	140
2/3/2026 9:58	138.92
2/4/2026 10:58	139.82
2/5/2026 10:58	140.18
2/6/2026 11:58	139.64
2/7/2026 10:45	139.46
2/8/2026 11:45	140.18
2/9/2026 12:45	140
2/10/2026 10:46	137.48
2/11/2026 13:46	138.74
2/12/2026 11:46	140.36
2/13/2026 10:46	139.82
2/14/2026 10:50	139.82
2/15/2026 10:58	138.38
2/16/2026 14:58	137.3
2/17/2026 7:35	138.38
2/18/2026 10:02	139.28
1/19/2026 9:43	139.64

1/20/2026 10:44	138.74
1/21/2026 11:44	139.28
1/22/2026 12:22	138.92
1/23/2026 10:12	139.82
1/24/2026 11:12	139.46
1/25/2026 10:56	138.02
1/26/2026 11:56	139.1
1/27/2026 10:56	139.64
1/28/2026 10:56	139.64
1/29/2026 10:56	138.56
1/30/2026 9:57	138.92
1/31/2026 9:57	139.46
2/1/2026 10:57	140.18
2/2/2026 11:57	140.54
2/3/2026 9:58	139.28
2/4/2026 10:58	140.54
2/5/2026 10:58	140.72
2/6/2026 11:58	140.36
2/7/2026 10:45	139.82
2/8/2026 11:45	140.9
2/9/2026 12:45	140.54
2/10/2026 10:46	137.84
2/11/2026 15:46	139.1
2/12/2026 11:46	140.9
2/13/2026 10:46	140.36
2/14/2026 10:50	140.36
2/15/2026 10:58	138.92
2/16/2026 16:45	137.84
2/17/2026 7:35	138.92
2/18/2026 10:02	139.82
1/19/2026 9:43	153.5
1/20/2026 10:44	152.42
1/21/2026 11:44	152.96
1/22/2026 10:33	152.6
1/23/2026 10:12	153.32
1/24/2026 11:12	153.14
1/25/2026 10:56	151.88
1/26/2026 11:56	152.6
1/27/2026 10:56	153.14
1/28/2026 10:56	152.96
1/29/2026 10:56	151.7
1/30/2026 9:57	152.24
1/31/2026 9:57	152.78
2/1/2026 10:57	153.5

2/2/2026 10:57	153.68
2/3/2026 9:58	152.78
2/4/2026 10:58	153.5
2/5/2026 10:58	153.86
2/6/2026 11:58	153.5
2/7/2026 10:45	152.96
2/8/2026 9:45	153.5
2/9/2026 12:45	153.5
2/10/2026 10:46	150.98
2/11/2026 9:46	152.06
2/12/2026 10:46	153.5
2/13/2026 10:46	153.14
2/14/2026 10:50	153.14
2/15/2026 10:58	151.7
2/16/2026 16:45	150.8
2/17/2026 7:35	151.88
2/18/2026 10:02	152.6

TP-11	15 ft	30 ft	45 ft	80 ft	100 ft	125 ft
-------	-------	-------	-------	-------	--------	--------

1/19/2026 16:03	164.48
1/20/2026 14:03	164.66
1/21/2026 15:03	165.56
1/22/2026 12:03	165.2
1/23/2026 16:03	164.84
1/24/2026 14:03	164.48
1/25/2026 16:09	164.66
1/26/2026 17:09	164.84
1/27/2026 15:09	164.84
1/28/2026 13:09	165.02
1/29/2026 15:09	164.84
1/30/2026 16:10	164.66
1/31/2026 16:10	164.66
2/1/2026 14:10	164.84
2/2/2026 16:10	164.48
2/3/2026 17:10	164.66
2/4/2026 16:11	164.84
2/5/2026 15:11	164.66
2/6/2026 14:11	165.02
2/7/2026 16:45	165.2
2/8/2026 15:45	165.38
2/9/2026 13:45	164.84
2/10/2026 12:46	164.48
2/11/2026 16:46	165.2
2/12/2026 15:46	165.02
2/13/2026 16:46	165.2

2/14/2026 15:50	165.2	
2/15/2026 11:50	164.84	
2/16/2026 7:50	164.3	
2/17/2026 13:51	165.02	
2/18/2026 16:51	165.38	
1/19/2026 10:02		164.12
1/20/2026 12:03		164.3
1/21/2026 11:03		164.84
1/22/2026 12:03		164.84
1/23/2026 11:03		164.12
1/24/2026 16:04		163.58
1/25/2026 14:09		163.76
1/26/2026 11:09		163.22
1/27/2026 15:09		163.4
1/28/2026 15:09		163.76
1/29/2026 10:09		163.22
1/30/2026 13:10		163.04
1/31/2026 10:10		163.22
2/1/2026 12:10		163.04
2/2/2026 11:10		163.22
2/3/2026 10:10		163.4
2/4/2026 11:11		163.76
2/5/2026 11:11		163.94
2/6/2026 12:11		164.3
2/7/2026 9:45		164.3
2/8/2026 14:45		164.84
2/9/2026 11:45		164.84
2/10/2026 13:46		164.12
2/11/2026 15:46		164.48
2/12/2026 10:46		164.84
2/13/2026 9:46		164.84
2/14/2026 9:50		165.02
2/15/2026 11:50		164.66
2/16/2026 4:50		164.3
2/17/2026 7:50		164.84
2/18/2026 10:51		165.2
1/19/2026 10:02		173.12
1/20/2026 11:03		174.38
1/21/2026 11:03		174.56
1/22/2026 12:03		174.56
1/23/2026 11:03		173.3
1/24/2026 13:03		172.4
1/25/2026 11:08		172.94
1/26/2026 10:09		171.32

1/27/2026 15:09	172.04
1/28/2026 10:09	171.86
1/29/2026 12:09	171.68
1/30/2026 12:10	171.14
1/31/2026 14:10	171.14
2/1/2026 12:10	170.42
2/2/2026 12:10	170.42
2/3/2026 10:10	171.32
2/4/2026 11:11	171.68
2/5/2026 12:11	172.04
2/6/2026 12:11	172.04
2/7/2026 9:45	172.22
2/8/2026 15:45	172.94
2/9/2026 12:45	173.12
2/10/2026 15:46	171.68
2/11/2026 16:46	171.86
2/12/2026 10:46	172.22
2/13/2026 9:46	171.86
2/14/2026 11:50	172.94
2/15/2026 10:50	171.5
2/16/2026 2:50	170.96
2/17/2026 7:50	172.04
2/18/2026 10:51	172.76
1/19/2026 0:02	160.52
1/20/2026 12:03	156.92
1/21/2026 14:03	158
1/22/2026 12:03	157.46
1/23/2026 11:03	157.28
1/24/2026 12:03	156.56
1/25/2026 14:09	156.92
1/26/2026 11:09	156.2
1/27/2026 14:09	155.84
1/28/2026 12:09	156.2
1/29/2026 23:09	155.66
1/30/2026 21:10	161.96
1/31/2026 20:10	173.66
2/1/2026 11:10	177.26
2/2/2026 10:10	177.26
2/3/2026 11:10	176.72
2/4/2026 11:11	177.08
2/5/2026 13:11	178.34
2/6/2026 12:11	178.34
2/7/2026 9:45	178.16
2/8/2026 14:45	179.24

2/9/2026 11:45	178.7	
2/10/2026 11:46	177.26	
2/11/2026 13:46	178.16	
2/12/2026 10:46	178.16	
2/13/2026 14:46	178.88	
2/14/2026 12:50	179.06	
2/15/2026 10:50	177.98	
2/16/2026 4:50	177.44	
2/17/2026 7:50	178.16	
2/18/2026 10:51	178.52	
1/19/2026 10:02		182.12
1/20/2026 10:03		183.2
1/20/2026 23:03		181.58
1/22/2026 12:03		181.58
1/23/2026 11:03		182.66
1/24/2026 12:03		181.94
1/25/2026 14:09		182.3
1/26/2026 11:09		182.3
1/27/2026 11:09		182.66
1/28/2026 11:09		182.66
1/29/2026 10:09		182.12
1/30/2026 11:10		181.94
1/31/2026 9:10		182.48
2/1/2026 12:10		183.2
2/2/2026 10:10		183.2
2/3/2026 10:10		183.38
2/4/2026 11:11		183.56
2/5/2026 11:11		184.1
2/6/2026 12:11		184.1
2/7/2026 9:45		183.92
2/8/2026 10:45		184.64
2/9/2026 12:45		184.82
2/10/2026 10:46		183.56
2/11/2026 13:46		185
2/12/2026 11:46		185.18
2/13/2026 9:46		185.54
2/14/2026 11:50		186.26
2/15/2026 10:50		185.36
2/16/2026 8:50		185
2/17/2026 7:50		185.72
2/18/2026 10:51		185.9
1/19/2026 10:02		181.76
1/20/2026 10:03		182.12
1/21/2026 14:03		182.3

1/22/2026 12:03	181.76
1/23/2026 11:03	181.4
1/24/2026 12:03	181.04
1/25/2026 14:09	181.4
1/26/2026 11:09	181.4
1/27/2026 11:09	181.94
1/28/2026 11:09	181.76
1/29/2026 10:09	181.4
1/30/2026 11:10	181.4
1/31/2026 9:10	182.3
2/1/2026 12:10	183.02
2/2/2026 12:10	183.02
2/3/2026 10:10	183.2
2/4/2026 11:11	183.38
2/5/2026 11:11	183.92
2/6/2026 12:11	183.92
2/7/2026 9:45	183.56
2/8/2026 13:45	184.46
2/9/2026 12:45	184.64
2/10/2026 10:46	183.02
2/11/2026 13:46	184.46
2/12/2026 11:46	184.64
2/13/2026 13:46	185.36
2/14/2026 12:50	185.9
2/15/2026 9:50	184.82
2/16/2026 0:50	184.1
2/17/2026 7:50	185.36
2/18/2026 10:51	185.36

TP-12	15 ft	30 ft	45 ft	80 ft	100 ft	125 ft
1/19/2026 10:45	103.1					
1/20/2026 11:45	103.46					
1/21/2026 14:45	104					
1/22/2026 12:45	104.18					
1/23/2026 11:45	104					
1/24/2026 12:46	104.18					
1/25/2026 13:46	103.46					
1/26/2026 11:46	103.46					
1/27/2026 12:46	103.1					
1/28/2026 12:46	103.28					
1/29/2026 9:46	102.92					
1/30/2026 11:47	103.1					
1/31/2026 10:47	103.1					
2/1/2026 12:47	103.46					
2/2/2026 11:47	103.1					

2/3/2026 12:47	102.74
2/4/2026 11:48	102.74
2/5/2026 11:48	102.74
2/6/2026 14:49	103.28
2/7/2026 10:45	102.74
2/8/2026 10:45	103.1
2/9/2026 12:45	102.92
2/10/2026 12:46	102.02
2/11/2026 13:46	102.56
2/12/2026 11:46	102.74
2/13/2026 9:46	102.38
2/14/2026 11:50	102.74
2/15/2026 12:50	102.02
2/16/2026 3:50	101.3
2/17/2026 8:50	101.48
2/18/2026 10:51	102.2
1/19/2026 10:45	118.58
1/20/2026 10:45	118.58
1/21/2026 13:45	118.76
1/22/2026 12:45	118.76
1/23/2026 11:45	118.94
1/24/2026 12:46	118.94
1/25/2026 13:46	118.58
1/26/2026 11:46	118.58
1/27/2026 10:46	118.58
1/28/2026 12:46	118.94
1/29/2026 9:46	118.58
1/30/2026 9:47	118.58
1/31/2026 8:47	118.76
2/1/2026 12:47	119.3
2/2/2026 11:47	119.12
2/3/2026 10:47	118.94
2/4/2026 10:48	118.94
2/5/2026 11:48	118.94
2/6/2026 12:49	119.12
2/7/2026 10:45	119.12
2/8/2026 10:45	119.48
2/9/2026 12:45	119.12
2/10/2026 12:46	118.22
2/11/2026 13:46	118.58
2/12/2026 10:46	118.94
2/13/2026 9:46	118.94
2/14/2026 9:50	118.94
2/15/2026 13:50	118.58

2/16/2026 16:50	117.86	
2/17/2026 8:50	118.04	
2/18/2026 10:51	118.94	
1/19/2026 11:45		122.9
1/20/2026 8:45		123.08
1/21/2026 13:45		123.26
1/22/2026 12:45		123.26
1/23/2026 9:45		123.26
1/24/2026 9:46		123.44
1/25/2026 13:46		123.08
1/26/2026 11:46		122.9
1/27/2026 9:46		122.9
1/28/2026 12:46		123.26
1/29/2026 9:46		122.9
1/30/2026 9:47		123.08
1/31/2026 8:47		123.26
2/1/2026 11:47		123.26
2/2/2026 11:47		123.44
2/3/2026 9:47		123.26
2/4/2026 9:48		123.26
2/5/2026 11:48		123.26
2/6/2026 12:49		123.44
2/7/2026 9:45		123.44
2/8/2026 9:45		123.62
2/9/2026 12:45		123.26
2/10/2026 12:46		122.9
2/11/2026 13:46		123.08
2/12/2026 11:46		123.44
2/13/2026 9:46		123.44
2/14/2026 9:50		123.44
2/15/2026 13:50		123.08
2/16/2026 16:50		122.36
2/17/2026 8:50		122.72
2/18/2026 10:51		123.44
1/19/2026 11:45		132.44
1/20/2026 11:45		132.62
1/21/2026 13:45		132.98
1/22/2026 12:45		132.8
1/23/2026 9:45		132.44
1/24/2026 12:46		132.8
1/25/2026 13:46		132.44
1/26/2026 11:46		132.44
1/27/2026 12:46		132.62
1/28/2026 12:46		132.98

1/29/2026 14:47	132.62	
1/30/2026 8:47	132.62	
1/31/2026 8:47	132.8	
2/1/2026 12:47	132.98	
2/2/2026 12:47	132.98	
2/3/2026 13:48	132.8	
2/4/2026 10:48	132.8	
2/5/2026 10:48	132.8	
2/6/2026 13:49	132.98	
2/7/2026 10:45	132.8	
2/8/2026 12:45	133.16	
2/9/2026 12:45	132.98	
2/10/2026 12:46	132.44	
2/11/2026 13:46	132.8	
2/12/2026 9:46	132.62	
2/13/2026 9:46	132.8	
2/14/2026 8:50	132.8	
2/15/2026 12:50	132.62	
2/16/2026 16:50	131.9	
2/17/2026 8:50	132.08	
2/18/2026 10:51	132.8	
1/19/2026 11:45		136.58
1/20/2026 12:45		136.76
1/21/2026 13:45		136.94
1/22/2026 11:45		136.58
1/23/2026 9:45		136.76
1/24/2026 12:46		136.94
1/25/2026 13:46		136.4
1/26/2026 11:46		136.4
1/27/2026 12:46		136.58
1/28/2026 12:46		136.76
1/29/2026 8:46		136.4
1/30/2026 8:47		136.76
1/31/2026 8:47		136.94
2/1/2026 12:47		137.12
2/2/2026 11:47		136.94
2/3/2026 13:48		136.94
2/4/2026 9:48		136.94
2/5/2026 10:48		136.94
2/6/2026 13:49		137.12
2/7/2026 10:45		136.94
2/8/2026 12:45		137.3
2/9/2026 12:45		137.12
2/10/2026 12:46		136.58

2/11/2026 9:46	136.4
2/12/2026 11:46	136.76
2/13/2026 14:46	136.94
2/14/2026 9:50	136.94
2/15/2026 13:50	136.76
2/16/2026 16:50	135.86
2/17/2026 8:50	136.22
2/18/2026 10:51	136.58
1/19/2026 14:45	147.74
1/20/2026 8:45	147.74
1/21/2026 13:45	147.92
1/22/2026 10:45	147.74
1/23/2026 9:45	147.74
1/24/2026 9:46	148.1
1/25/2026 10:46	147.74
1/26/2026 8:46	147.74
1/27/2026 8:46	147.74
1/28/2026 12:46	147.74
1/29/2026 8:46	147.74
1/30/2026 8:47	147.92
1/31/2026 8:47	147.92
2/1/2026 14:47	147.92
2/2/2026 14:47	147.92
2/3/2026 9:47	147.92
2/4/2026 8:48	147.92
2/5/2026 10:48	148.1
2/6/2026 13:49	148.1
2/7/2026 9:45	147.92
2/8/2026 9:45	148.1
2/9/2026 10:45	147.92
2/10/2026 12:46	147.92
2/11/2026 9:46	147.74
2/12/2026 9:46	147.74
2/13/2026 8:46	148.1
2/14/2026 8:50	147.92
2/15/2026 10:50	147.92
2/16/2026 7:50	147.38
2/17/2026 8:50	147.74
2/18/2026 8:51	147.74

TP-13	15 ft	30 ft	45 ft	75 ft	100 ft	140 ft
1/19/2026 14:56	123.26					
1/20/2026 12:54	122.9					
1/21/2026 15:22	124.16					
1/22/2026 13:23	123.98					

1/23/2026 14:49	123.8	
1/24/2026 16:03	130.46	
1/25/2026 14:20	134.06	
1/26/2026 16:44	136.94	
1/27/2026 15:12	138.38	
1/28/2026 15:12	139.28	
1/29/2026 15:26	139.64	
1/30/2026 16:36	140.72	
1/31/2026 14:53	141.44	
2/1/2026 14:37	142.34	
2/2/2026 12:53	142.34	
2/3/2026 16:17	142.88	
2/4/2026 15:51	143.06	
2/5/2026 14:17	142.88	
2/6/2026 13:33	143.78	
2/7/2026 15:31	143.6	
2/8/2026 16:05	145.04	
2/9/2026 13:08	143.96	
2/10/2026 12:47	143.24	
2/11/2026 16:19	144.68	
2/12/2026 14:17	144.86	
2/13/2026 15:20	146.12	
2/14/2026 15:57	145.4	
2/15/2026 13:35	144.32	
2/16/2026 0:35	143.78	
2/17/2026 5:33	142.88	
2/18/2026 16:33	144.14	
1/19/2026 14:56		166.28
1/20/2026 11:54		166.1
1/21/2026 14:22		167
1/22/2026 13:23		166.82
1/23/2026 13:24		166.46
1/24/2026 13:19		167.18
1/25/2026 13:20		166.64
1/26/2026 11:23		167
1/27/2026 14:08		167
1/28/2026 14:12		167
1/29/2026 15:26		166.82
1/30/2026 14:23		166.82
1/31/2026 14:53		166.82
2/1/2026 14:37		167.36
2/2/2026 11:56		167.36
2/3/2026 16:17		167
2/4/2026 14:51		167

2/5/2026 11:17	166.82	
2/6/2026 11:33	167.18	
2/7/2026 16:31	167	
2/8/2026 15:05	167.72	
2/9/2026 11:08	167	
2/10/2026 12:47	166.28	
2/11/2026 16:19	167.36	
2/12/2026 11:41	167.54	
2/13/2026 15:20	166.82	
2/14/2026 12:57	165.02	
2/15/2026 13:35	163.4	
2/15/2026 23:35	162.14	
2/17/2026 8:30	161.24	
2/18/2026 13:03	160.88	
1/19/2026 10:55		168.08
1/20/2026 10:54		168.26
1/21/2026 14:22		168.8
1/22/2026 12:23		168.8
1/23/2026 8:52		168.44
1/24/2026 12:18		168.62
1/25/2026 13:20		167.9
1/26/2026 11:23		168.44
1/27/2026 10:41		168.08
1/28/2026 11:32		168.44
1/29/2026 15:26		167.9
1/30/2026 12:13		167.9
1/31/2026 9:23		168.08
2/1/2026 11:57		168.62
2/2/2026 10:53		168.8
2/3/2026 9:15		168.26
2/4/2026 10:38		168.26
2/5/2026 11:17		168.26
2/6/2026 11:33		168.8
2/7/2026 9:41		168.44
2/8/2026 10:41		168.8
2/9/2026 12:08		168.8
2/10/2026 12:47		167.9
2/11/2026 12:19		168.44
2/12/2026 11:41		168.98
2/13/2026 15:20		167
2/14/2026 10:40		166.1
2/15/2026 11:35		165.02
2/16/2026 0:35		163.94
2/17/2026 8:30		163.94

2/18/2026 9:46	164.3	
1/19/2026 10:55		167.36
1/20/2026 10:54		167.36
1/21/2026 14:22		167.9
1/22/2026 12:23		168.26
1/23/2026 11:02		167.72
1/24/2026 12:18		167.72
1/25/2026 13:20		166.82
1/26/2026 11:23		167.72
1/27/2026 10:41		167.18
1/28/2026 11:32		167.72
1/29/2026 10:43		166.82
1/30/2026 8:47		166.82
1/31/2026 9:23		167.18
2/1/2026 11:15		167.9
2/2/2026 10:53		168.08
2/3/2026 9:15		167.36
2/4/2026 10:38		167.72
2/5/2026 10:07		167.72
2/6/2026 10:33		168.26
2/7/2026 11:05		167.9
2/8/2026 10:41		168.26
2/9/2026 12:08		168.08
2/10/2026 12:47		166.64
2/11/2026 12:19		167.36
2/12/2026 11:41		168.44
2/13/2026 8:45		166.28
2/14/2026 10:40		165.74
2/15/2026 11:35		164.48
2/16/2026 0:35		163.04
2/17/2026 11:05		163.4
2/18/2026 10:20		164.48
1/19/2026 10:55		168.98
1/20/2026 10:54		168.98
1/21/2026 11:22		169.52
1/22/2026 12:23		170.06
1/23/2026 11:02		169.52
1/24/2026 12:18		169.52
1/25/2026 13:20		168.26
1/26/2026 11:23		169.34
1/27/2026 10:41		168.8
1/28/2026 11:32		169.52
1/29/2026 10:43		168.44
1/30/2026 8:47		168.44

1/31/2026 9:23	168.98	
2/1/2026 11:15	169.7	
2/2/2026 10:53	169.88	
2/3/2026 9:15	169.16	
2/4/2026 10:38	169.52	
2/5/2026 10:07	169.7	
2/6/2026 10:33	170.06	
2/7/2026 9:41	169.52	
2/8/2026 10:41	170.06	
2/9/2026 11:08	169.7	
2/10/2026 11:47	168.26	
2/11/2026 12:19	169.16	
2/12/2026 11:41	169.88	
2/13/2026 8:45	168.44	
2/14/2026 10:40	167.9	
2/15/2026 11:35	166.64	
2/15/2026 23:35	164.84	
2/17/2026 11:05	165.56	
2/18/2026 10:20	166.64	
1/19/2026 10:55		171.14
1/20/2026 8:45		171.14
1/21/2026 11:22		171.68
1/22/2026 12:23		172.04
1/23/2026 8:52		171.68
1/24/2026 9:24		171.86
1/25/2026 10:26		170.6
1/26/2026 11:23		171.68
1/27/2026 10:41		171.32
1/28/2026 11:32		171.86
1/29/2026 8:57		170.6
1/30/2026 8:47		170.78
1/31/2026 9:23		171.32
2/1/2026 11:15		171.86
2/2/2026 10:53		172.22
2/3/2026 9:15		171.86
2/4/2026 10:38		171.68
2/5/2026 10:07		171.86
2/6/2026 10:33		172.4
2/7/2026 9:41		172.04
2/8/2026 10:41		172.58
2/9/2026 11:08		172.04
2/10/2026 12:47		170.6
2/11/2026 12:19		171.68
2/12/2026 11:37		172.4

2/13/2026 8:45							171.14
2/14/2026 9:40							170.6
2/15/2026 11:35							168.98
2/16/2026 0:35							167.36
2/17/2026 11:05							168.08
2/18/2026 10:20							169.34
TP-14	15 ft	30 ft	45 ft	75 ft	100 ft	125 ft	150 ft
1/19/2026 11:26	98.96						
1/20/2026 10:26	98.78						
1/21/2026 15:26	98.96						
1/22/2026 12:26	98.42						
1/23/2026 10:26	98.78						
1/24/2026 10:27	98.42						
1/25/2026 14:27	98.24						
1/26/2026 12:27	98.06						
1/27/2026 11:27	97.88						
1/28/2026 11:28	97.52						
1/29/2026 11:28	96.98						
1/30/2026 9:28	96.98						
1/31/2026 9:28	96.98						
2/1/2026 15:28	97.34						
2/2/2026 11:29	96.98						
2/3/2026 10:29	96.44						
2/4/2026 11:29	96.8						
2/5/2026 11:29	96.8						
2/6/2026 11:29	96.62						
2/7/2026 10:45	96.44						
2/8/2026 16:19	96.62						
2/9/2026 13:19	95.9						
2/10/2026 13:19	95						
2/11/2026 14:19	95						
2/12/2026 11:19	95.54						
2/13/2026 10:45	95.36						
2/14/2026 11:50	95.36						
2/15/2026 12:05	94.64						
2/15/2026 23:05	93.38						
2/17/2026 12:05	93.92						
2/18/2026 11:05	95						
1/19/2026 10:26		115.52					
1/20/2026 9:26		115.52					
1/21/2026 14:26		115.88					
1/22/2026 12:26		115.88					
1/23/2026 10:26		116.06					
1/24/2026 11:27		115.7					

1/25/2026 14:27	115.34	
1/26/2026 12:27	115.16	
1/27/2026 11:27	115.16	
1/28/2026 11:28	115.16	
1/29/2026 15:28	114.8	
1/30/2026 9:28	114.8	
1/31/2026 9:28	114.8	
2/1/2026 11:28	114.98	
2/2/2026 11:29	114.98	
2/3/2026 10:29	114.44	
2/4/2026 11:29	114.62	
2/5/2026 11:29	114.8	
2/6/2026 10:29	114.8	
2/7/2026 10:45	114.8	
2/8/2026 11:18	114.98	
2/9/2026 13:19	114.98	
2/10/2026 13:19	114.62	
2/11/2026 14:19	114.8	
2/12/2026 11:19	115.16	
2/13/2026 9:45	114.98	
2/14/2026 11:50	115.16	
2/15/2026 12:05	114.62	
2/16/2026 12:05	113.9	
2/17/2026 9:05	114.08	
2/18/2026 11:05	114.8	
1/19/2026 10:26		126.32
1/20/2026 10:26		126.32
1/21/2026 12:26		126.5
1/22/2026 10:26		126.32
1/23/2026 10:26		126.68
1/24/2026 11:27		126.68
1/25/2026 14:27		126.32
1/26/2026 12:27		126.32
1/27/2026 11:27		126.32
1/28/2026 11:28		126.5
1/29/2026 15:28		126.32
1/30/2026 12:28		126.32
1/31/2026 8:28		126.32
2/1/2026 11:28		126.68
2/2/2026 11:29		126.86
2/3/2026 9:29		126.32
2/4/2026 11:29		126.32
2/5/2026 11:29		126.5
2/6/2026 10:29		126.68

2/7/2026 10:45	126.5	
2/8/2026 11:18	126.68	
2/9/2026 12:19	126.5	
2/10/2026 13:19	126.14	
2/11/2026 12:19	126.32	
2/12/2026 11:19	126.5	
2/13/2026 15:45	126.5	
2/14/2026 11:50	126.68	
2/15/2026 12:05	126.32	
2/15/2026 23:05	125.6	
2/17/2026 9:05	125.96	
2/18/2026 11:05	126.5	
1/19/2026 16:26		149
1/20/2026 11:26	148.46	
1/21/2026 15:26	149.18	
1/22/2026 13:26	148.46	
1/23/2026 10:26	148.82	
1/24/2026 13:27	148.82	
1/25/2026 14:27	148.64	
1/26/2026 15:27	148.82	
1/27/2026 16:27	148.82	
1/28/2026 15:28	149.18	
1/29/2026 15:28	148.64	
1/30/2026 14:28	148.64	
1/31/2026 16:28		149
2/1/2026 15:28	149.36	
2/2/2026 15:29	149.18	
2/3/2026 15:29		149
2/4/2026 14:29	148.82	
2/5/2026 11:29		149
2/6/2026 13:29	149.18	
2/7/2026 17:18	148.82	
2/8/2026 16:19	149.54	
2/9/2026 16:19	148.82	
2/10/2026 14:19	147.74	
2/11/2026 14:19	148.28	
2/12/2026 14:45	148.46	
2/13/2026 15:45	148.82	
2/14/2026 11:50	148.28	
2/15/2026 13:05	147.74	
2/16/2026 18:05	147.02	
2/17/2026 9:05	147.02	
2/18/2026 11:05	148.28	
1/19/2026 12:26		159.26

1/20/2026 13:26	159.26	
1/21/2026 15:26	159.44	
1/22/2026 12:26	159.26	
1/23/2026 10:26	159.44	
1/24/2026 10:27	159.26	
1/25/2026 15:27	159.26	
1/26/2026 15:27	159.26	
1/27/2026 16:27	159.44	
1/28/2026 15:28	159.44	
1/29/2026 11:28	159.26	
1/30/2026 14:28	159.26	
1/31/2026 15:28	159.26	
2/1/2026 15:28	159.62	
2/2/2026 12:29	159.62	
2/3/2026 16:29	159.44	
2/4/2026 11:29	159.44	
2/5/2026 11:29	159.8	
2/6/2026 13:29	159.62	
2/7/2026 10:45	159.44	
2/8/2026 16:19	159.8	
2/9/2026 16:19	159.44	
2/10/2026 13:19	159.08	
2/11/2026 14:19	159.44	
2/12/2026 11:19	159.44	
2/13/2026 15:45	159.62	
2/14/2026 11:50	159.44	
2/15/2026 12:05	159.08	
2/16/2026 4:05	158.54	
2/17/2026 9:05	158.72	
2/18/2026 17:05	159.44	
1/19/2026 15:26		167.9
1/20/2026 12:26		167.72
1/21/2026 14:26		168.08
1/22/2026 13:26		167.72
1/23/2026 10:26		167.9
1/24/2026 12:27		167.9
1/25/2026 15:27		167.72
1/26/2026 12:27		167.72
1/27/2026 15:27		167.9
1/28/2026 15:28		168.08
1/29/2026 15:28		167.9
1/30/2026 14:28		167.9
1/31/2026 15:28		168.08
2/1/2026 15:28		168.44

2/2/2026 12:29	168.26	
2/3/2026 15:29	168.08	
2/4/2026 16:29	168.26	
2/5/2026 11:29	168.26	
2/6/2026 13:29	168.26	
2/7/2026 16:18	168.26	
2/8/2026 16:19	168.8	
2/9/2026 13:19	168.08	
2/10/2026 13:19	167.72	
2/11/2026 14:19	167.9	
2/12/2026 12:19	168.08	
2/13/2026 15:45	168.26	
2/14/2026 11:50	167.9	
2/15/2026 12:05	167.54	
2/16/2026 12:05	167	
2/17/2026 12:05	167.36	
2/18/2026 11:05	167.54	
1/19/2026 16:26		170.6
1/20/2026 13:26		170.6
1/21/2026 15:26		170.96
1/22/2026 17:26		170.78
1/23/2026 16:27		170.78
1/24/2026 16:27		170.78
1/25/2026 14:27		170.6
1/26/2026 15:27		170.78
1/27/2026 15:27		170.78
1/28/2026 15:28		170.96
1/29/2026 16:28		170.78
1/30/2026 14:28		170.6
1/31/2026 15:28		170.78
2/1/2026 15:28		171.32
2/2/2026 12:29		170.78
2/3/2026 16:29		170.96
2/4/2026 11:29		170.78
2/5/2026 11:29		170.96
2/6/2026 13:29		171.32
2/7/2026 16:18		171.14
2/8/2026 16:19		171.32
2/9/2026 16:19		171.32
2/10/2026 13:19		170.78
2/11/2026 16:19		171.14
2/12/2026 15:45		171.14
2/13/2026 15:45		171.32
2/14/2026 10:50		170.96

2/15/2026 13:05						170.96
2/16/2026 9:05						170.42
2/17/2026 11:05						170.6
2/18/2026 11:05						171.14
TP-15	15 ft	30 ft	45 ft	75 ft	100 ft	
1/19/2026 17:47	182.3					
1/20/2026 15:50	182.48					
1/21/2026 15:28	182.66					
1/22/2026 13:29	182.48					
1/23/2026 14:31	182.3					
1/24/2026 16:31	181.94					
1/25/2026 16:32	182.12					
1/26/2026 16:32	181.94					
1/27/2026 16:32	182.66					
1/28/2026 16:32	182.3					
1/29/2026 17:32	182.48					
1/30/2026 18:33	182.12					
1/31/2026 16:33	181.94					
2/1/2026 16:33	182.84					
2/2/2026 13:33	182.3					
2/3/2026 16:02	182.66					
2/4/2026 17:21	182.66					
2/5/2026 13:21	182.84					
2/6/2026 13:53	183.02					
2/7/2026 11:45	182.48					
2/8/2026 17:45	183.2					
2/9/2026 12:45	183.38					
2/10/2026 3:05	182.66					
2/11/2026 16:00	182.66					
2/12/2026 18:17	183.02					
2/13/2026 18:54	182.84					
2/14/2026 13:56	182.66					
2/15/2026 16:57	183.02					
2/16/2026 3:57	182.48					
2/17/2026 15:56	182.48					
2/18/2026 11:28	182.48					
1/18/2026 23:42		195.26				
1/20/2026 11:54		195.62				
1/21/2026 14:28		196.16				
1/22/2026 13:29		198.5				
1/23/2026 11:33		196.52				
1/24/2026 12:31		195.8				
1/25/2026 15:32		195.62				
1/26/2026 12:32		195.98				

1/27/2026 15:32	196.16
1/28/2026 13:32	196.16
1/29/2026 13:32	195.98
1/30/2026 13:33	195.98
1/31/2026 11:33	195.8
2/1/2026 11:33	196.16
2/2/2026 12:33	196.16
2/3/2026 13:56	195.98
2/4/2026 14:02	196.16
2/5/2026 11:21	196.16
2/6/2026 12:53	196.52
2/7/2026 16:45	196.34
2/8/2026 15:45	196.7
2/9/2026 10:45	196.16
2/9/2026 23:05	195.44
2/11/2026 16:00	196.16
2/12/2026 12:24	196.16
2/13/2026 16:54	195.98
2/14/2026 12:56	195.98
2/15/2026 11:57	195.8
2/16/2026 0:57	195.08
2/17/2026 12:46	195.44
2/18/2026 15:38	196.16
1/19/2026 13:42	198.32
1/20/2026 12:54	198.68
1/21/2026 14:28	199.4
1/22/2026 13:29	202.64
1/23/2026 12:33	199.4
1/24/2026 13:31	199.22
1/25/2026 13:32	198.68
1/26/2026 12:32	198.86
1/27/2026 15:32	199.22
1/28/2026 13:32	199.22
1/29/2026 13:32	199.04
1/30/2026 12:33	198.86
1/31/2026 12:33	198.68
2/1/2026 11:33	199.04
2/2/2026 12:33	199.04
2/3/2026 13:56	199.04
2/4/2026 16:21	199.22
2/5/2026 11:21	199.04
2/6/2026 12:53	199.4
2/7/2026 14:45	199.22
2/8/2026 12:45	199.58

2/9/2026 10:45	199.04	
2/10/2026 13:05	198.32	
2/11/2026 16:00	199.04	
2/12/2026 13:40	199.4	
2/13/2026 17:54	199.04	
2/14/2026 13:56	199.22	
2/15/2026 11:57	198.5	
2/16/2026 0:57	197.96	
2/17/2026 11:46	198.32	
2/18/2026 15:38	199.04	
1/18/2026 23:42		199.22
1/20/2026 15:50		199.94
1/21/2026 15:28		200.48
1/22/2026 13:29		204.98
1/23/2026 11:33		200.84
1/24/2026 11:31		199.94
1/25/2026 1:31		199.94
1/26/2026 17:32		199.94
1/27/2026 16:32		200.48
1/28/2026 17:32		200.12
1/29/2026 11:32		199.76
1/30/2026 16:33		199.94
1/31/2026 16:33		199.76
2/1/2026 18:33		200.3
2/2/2026 18:49		200.3
2/3/2026 21:02		200.3
2/4/2026 11:02		200.48
2/5/2026 11:21		200.66
2/6/2026 17:53		201.02
2/7/2026 21:45		200.48
2/8/2026 17:45		201.2
2/9/2026 12:45		200.84
2/9/2026 23:05		199.94
2/11/2026 17:13		200.3
2/12/2026 13:40		200.3
2/13/2026 16:54		200.3
2/14/2026 12:56		200.48
2/15/2026 11:57		200.12
2/16/2026 0:57		199.76
2/17/2026 8:23		199.76
2/18/2026 11:28		200.48
1/19/2026 11:42		199.04
1/20/2026 12:54		199.76
1/21/2026 14:28		200.3

1/22/2026 13:29	204.08
1/23/2026 11:33	200.3
1/24/2026 13:31	199.76
1/25/2026 14:32	199.4
1/26/2026 12:32	199.58
1/27/2026 15:32	199.94
1/28/2026 13:32	199.94
1/29/2026 14:32	199.94
1/30/2026 13:33	199.76
1/31/2026 13:33	199.58
2/1/2026 12:33	200.12
2/2/2026 13:33	200.12
2/3/2026 13:56	199.94
2/4/2026 14:02	200.3
2/5/2026 11:21	200.3
2/6/2026 12:53	200.48
2/7/2026 14:45	200.48
2/8/2026 15:45	201.38
2/9/2026 12:45	201.2
2/10/2026 3:05	200.12
2/11/2026 11:52	200.3
2/12/2026 13:40	200.66
2/13/2026 14:26	200.48
2/14/2026 12:56	200.84
2/15/2026 11:57	200.12
2/16/2026 0:57	199.76
2/17/2026 8:23	200.12
2/18/2026 11:28	200.3

TP-16	15 ft	30 ft	45 ft	60 ft	80 ft	100 ft
1/19/2026 16:45	133.7					
1/20/2026 13:45	133.88					
1/21/2026 15:45	135.5					
1/22/2026 11:45	135.5					
1/23/2026 16:45	136.04					
1/24/2026 16:46	136.94					
1/25/2026 14:46	137.66					
1/26/2026 10:46	137.48					
1/27/2026 14:46	135.86					
1/28/2026 16:46	136.22					
1/29/2026 16:47	135.86					
1/30/2026 14:47	135.32					
1/31/2026 14:47	135.32					
2/1/2026 14:47	135.86					
2/2/2026 18:47	136.22					

2/3/2026 15:48	136.4
2/4/2026 11:48	135.86
2/5/2026 13:48	136.04
2/6/2026 14:37	136.4
2/7/2026 16:45	136.22
2/8/2026 16:45	136.22
2/9/2026 12:45	135.86
2/10/2026 15:46	135.68
2/11/2026 15:46	136.76
2/12/2026 14:46	136.94
2/13/2026 17:46	137.3
2/14/2026 14:50	136.4
2/15/2026 12:50	136.4
2/16/2026 16:50	137.48
2/17/2026 17:51	138.2
2/18/2026 16:51	138.92
1/19/2026 15:45	172.76
1/20/2026 11:45	172.58
1/21/2026 13:45	172.94
1/22/2026 12:45	172.76
1/23/2026 10:45	172.22
1/24/2026 12:46	172.22
1/25/2026 14:46	172.04
1/26/2026 16:46	171.86
1/27/2026 14:46	171.86
1/28/2026 15:46	171.68
1/29/2026 15:47	171.32
1/30/2026 16:47	171.32
1/31/2026 15:47	171.32
2/1/2026 12:47	171.32
2/2/2026 10:47	171.14
2/3/2026 15:48	172.04
2/4/2026 16:48	172.4
2/5/2026 11:48	172.4
2/6/2026 12:37	172.76
2/7/2026 16:45	173.12
2/8/2026 15:45	173.84
2/9/2026 12:45	173.48
2/10/2026 12:46	173.3
2/11/2026 15:46	174.38
2/12/2026 12:46	174.56
2/13/2026 14:46	175.1
2/14/2026 10:50	174.92
2/15/2026 11:50	174.92

2/16/2026 16:50	174.56	
2/17/2026 11:50	175.28	
2/18/2026 15:51	176.36	
1/19/2026 11:45		133.7
1/20/2026 11:45		133.88
1/21/2026 13:45		134.6
1/22/2026 12:45		134.6
1/23/2026 11:45		134.24
1/24/2026 12:46		134.6
1/25/2026 14:46		134.6
1/26/2026 14:46		134.6
1/27/2026 13:46		134.6
1/28/2026 15:46		134.78
1/29/2026 16:47		134.6
1/30/2026 12:47		134.42
1/31/2026 14:47		134.6
2/1/2026 12:47		134.96
2/2/2026 11:47		135.14
2/3/2026 15:48		134.96
2/4/2026 12:48		134.96
2/5/2026 11:48		135.14
2/6/2026 13:37		135.68
2/7/2026 16:45		135.5
2/8/2026 15:45		136.04
2/9/2026 12:45		135.68
2/10/2026 12:46		135.32
2/11/2026 15:46		135.86
2/12/2026 11:46		136.04
2/13/2026 14:46		136.4
2/14/2026 13:50		136.22
2/15/2026 11:50		135.86
2/15/2026 23:50		75.2
2/17/2026 11:50		135.86
2/18/2026 10:51		136.4
1/19/2026 15:45		138.56
1/20/2026 11:45		138.38
1/21/2026 13:45		139.1
1/22/2026 12:45		138.74
1/23/2026 13:45		138.56
1/24/2026 12:46		138.92
1/25/2026 14:46		138.92
1/26/2026 14:46		138.92
1/27/2026 14:46		138.92
1/28/2026 15:46		138.92

1/29/2026 14:47	138.56	
1/30/2026 14:47	138.56	
1/31/2026 15:47	138.74	
2/1/2026 14:47	139.1	
2/2/2026 12:47	139.1	
2/3/2026 15:48	138.92	
2/4/2026 14:48	138.92	
2/5/2026 11:48	138.92	
2/6/2026 13:37	139.46	
2/7/2026 16:45	139.1	
2/8/2026 15:45	140	
2/9/2026 12:45	139.1	
2/10/2026 12:46	138.56	
2/11/2026 15:46	139.28	
2/12/2026 12:46	139.46	
2/13/2026 14:46	139.82	
2/14/2026 13:50	139.46	
2/15/2026 11:50	138.92	
2/16/2026 0:50	138.2	
2/17/2026 11:51	138.74	
2/18/2026 15:51	139.46	
1/19/2026 11:45		138.2
1/20/2026 10:45		138.2
1/21/2026 15:45		139.28
1/22/2026 13:45		138.74
1/23/2026 11:45		138.74
1/24/2026 10:46		138.74
1/25/2026 15:46		138.38
1/26/2026 10:46		138.38
1/27/2026 15:46		138.2
1/28/2026 15:46		138.38
1/29/2026 12:47		138.02
1/30/2026 11:47		138.2
1/31/2026 17:47		138.38
2/1/2026 11:47		138.56
2/2/2026 11:47		138.74
2/3/2026 9:47		138.2
2/4/2026 10:48		138.56
2/5/2026 13:48		138.92
2/6/2026 14:37		139.46
2/7/2026 11:45		138.74
2/8/2026 16:45		139.1
2/9/2026 12:45		138.56
2/10/2026 13:46		138.02

2/11/2026 16:46	138.56
2/12/2026 11:46	139.1
2/13/2026 15:46	138.92
2/14/2026 12:50	139.1
2/15/2026 11:50	138.38
2/16/2026 16:50	137.66
2/17/2026 8:50	138.2
2/18/2026 10:51	139.28
1/19/2026 11:45	141.62
1/20/2026 10:45	141.62
1/21/2026 13:45	142.16
1/22/2026 13:45	142.16
1/23/2026 11:45	142.16
1/24/2026 12:46	142.16
1/25/2026 14:46	141.8
1/26/2026 11:46	141.8
1/27/2026 10:46	141.8
1/28/2026 15:46	141.98
1/29/2026 11:47	141.62
1/30/2026 12:47	141.8
1/31/2026 10:47	141.8
2/1/2026 12:47	142.34
2/2/2026 11:47	142.34
2/3/2026 13:48	141.8
2/4/2026 10:48	141.98
2/5/2026 11:48	142.34
2/6/2026 12:37	142.52
2/7/2026 11:45	141.98
2/8/2026 12:45	142.52
2/9/2026 12:45	142.16
2/10/2026 12:46	141.26
2/11/2026 13:46	141.8
2/12/2026 11:46	142.52
2/13/2026 10:46	142.16
2/14/2026 12:50	142.52
2/15/2026 11:50	141.8
2/16/2026 17:50	140.9
2/17/2026 11:50	141.44
2/18/2026 10:51	142.16

TP-17	15 ft	30 ft	45 ft	60 ft	80 ft	100 ft	125 ft
1/19/2026 9:45	133.16						
1/20/2026 10:45	133.52						
1/21/2026 15:45	134.06						
1/22/2026 12:45	132.62						

1/23/2026 10:45	133.34	
1/24/2026 10:46	133.34	
1/25/2026 15:46	133.88	
1/26/2026 10:46	134.78	
1/27/2026 9:46	135.14	
1/28/2026 10:46	133.52	
1/29/2026 9:46	132.98	
1/30/2026 9:47	132.8	
1/31/2026 9:47	133.34	
2/1/2026 11:47	133.34	
2/2/2026 11:38	132.98	
2/3/2026 21:39	134.06	
2/4/2026 11:00	136.76	
2/5/2026 10:58	136.22	
2/6/2026 11:58	137.66	
2/7/2026 10:45	137.84	
2/8/2026 10:45	138.92	
2/9/2026 11:45	137.3	
2/9/2026 23:45	135.32	
2/11/2026 16:46	137.12	
2/12/2026 11:46	138.38	
2/13/2026 9:46	138.2	
2/14/2026 11:50	138.92	
2/15/2026 11:50	139.1	
2/16/2026 17:50	138.56	
2/17/2026 13:51	139.82	
2/18/2026 11:51	140.9	
1/19/2026 9:45		138.2
1/20/2026 10:45		138.56
1/21/2026 15:45		138.56
1/22/2026 12:45		138.56
1/23/2026 10:45		139.28
1/24/2026 10:46		137.84
1/25/2026 10:46		136.76
1/26/2026 10:46		136.94
1/27/2026 10:46		136.76
1/28/2026 10:46		136.58
1/29/2026 10:46		136.22
1/30/2026 10:47		136.4
1/31/2026 10:47		136.58
2/1/2026 10:47		136.58
2/2/2026 11:38		136.76
2/3/2026 9:39		136.4
2/4/2026 11:00		136.4

2/5/2026 10:58	136.58	
2/6/2026 11:58	137.12	
2/7/2026 10:45	136.76	
2/8/2026 11:45	137.12	
2/9/2026 12:45	137.84	
2/10/2026 15:46	137.48	
2/11/2026 13:46	137.84	
2/12/2026 11:46	138.2	
2/13/2026 9:46	137.66	
2/14/2026 11:50	138.02	
2/15/2026 10:50	137.3	
2/16/2026 7:50	136.94	
2/17/2026 7:51	137.48	
2/18/2026 9:51	137.84	
1/19/2026 9:45		141.98
1/20/2026 10:45		141.98
1/21/2026 11:45		141.8
1/22/2026 12:45		141.8
1/23/2026 10:45		142.52
1/24/2026 10:46		142.16
1/25/2026 10:46		141.8
1/26/2026 10:46		141.98
1/27/2026 10:46		141.98
1/28/2026 10:46		142.16
1/29/2026 11:47		141.8
1/30/2026 10:47		141.8
1/31/2026 9:47		142.16
2/1/2026 10:47		142.34
2/2/2026 11:38		142.7
2/3/2026 9:39		142.52
2/4/2026 9:39		142.16
2/5/2026 10:58		142.7
2/6/2026 11:58		142.52
2/7/2026 10:45		142.34
2/8/2026 11:45		142.52
2/9/2026 12:45		142.34
2/10/2026 10:46		141.62
2/11/2026 13:46		141.98
2/12/2026 11:46		142.7
2/13/2026 9:46		142.16
2/14/2026 10:50		142.34
2/15/2026 10:50		141.98
2/16/2026 12:50		141.62
2/17/2026 7:51		142.16

2/18/2026 11:51	142.34	
1/19/2026 9:45		142.34
1/20/2026 10:45		142.16
1/21/2026 15:45		142.7
1/22/2026 12:45		142.34
1/23/2026 10:45		142.88
1/24/2026 10:46		142.52
1/25/2026 10:46		142.34
1/26/2026 10:46		142.52
1/27/2026 10:46		142.34
1/28/2026 10:46		142.7
1/29/2026 11:47		142.16
1/30/2026 10:47		142.16
1/31/2026 10:47		142.52
2/1/2026 10:47		142.7
2/2/2026 11:38		143.06
2/3/2026 9:39		142.52
2/4/2026 11:00		142.52
2/5/2026 10:58		143.24
2/6/2026 11:58		143.24
2/7/2026 16:45		142.88
2/8/2026 11:45		143.06
2/9/2026 12:45		142.7
2/10/2026 14:46		142.34
2/11/2026 16:46		142.7
2/12/2026 12:46		143.24
2/13/2026 9:46		142.7
2/14/2026 11:50		143.06
2/15/2026 11:50		142.7
2/16/2026 12:50		142.16
2/17/2026 7:51		142.7
2/18/2026 10:51		142.88
1/19/2026 16:45		143.78
1/20/2026 11:45		143.6
1/21/2026 15:45		144.5
1/22/2026 17:45		143.78
1/23/2026 10:45		144.14
1/24/2026 10:46		144.14
1/25/2026 15:46		143.96
1/26/2026 10:46		143.78
1/27/2026 15:46		143.96
1/28/2026 14:46		143.78
1/29/2026 17:47		143.78
1/30/2026 16:47		143.96

1/31/2026 11:47	143.96
2/1/2026 11:47	144.14
2/2/2026 11:38	144.5
2/3/2026 17:39	144.32
2/4/2026 11:00	143.96
2/5/2026 11:58	143.96
2/6/2026 11:58	144.86
2/7/2026 16:45	144.5
2/8/2026 17:45	144.68
2/9/2026 16:45	144.14
2/10/2026 13:46	143.42
2/11/2026 16:46	144.5
2/12/2026 15:46	144.86
2/13/2026 15:46	144.5
2/14/2026 10:50	144.32
2/15/2026 11:50	143.96
2/16/2026 8:50	143.24
2/17/2026 12:51	143.96
2/18/2026 11:51	144.68
1/19/2026 10:45	144.86
1/20/2026 10:45	144.86
1/21/2026 15:45	145.4
1/22/2026 12:45	144.86
1/23/2026 10:45	145.58
1/24/2026 10:46	145.22
1/25/2026 15:46	145.04
1/26/2026 10:46	145.04
1/27/2026 15:46	145.04
1/28/2026 14:46	145.04
1/29/2026 10:46	144.86
1/30/2026 10:47	145.04
1/31/2026 10:47	145.22
2/1/2026 11:47	145.4
2/2/2026 11:38	145.58
2/3/2026 16:39	145.22
2/4/2026 11:00	145.22
2/5/2026 10:58	145.4
2/6/2026 11:58	145.94
2/7/2026 10:45	145.4
2/8/2026 11:45	145.58
2/9/2026 12:45	145.4
2/10/2026 13:46	144.5
2/11/2026 16:46	145.4
2/12/2026 11:46	145.76

2/13/2026 15:46	145.58
2/14/2026 11:50	145.58
2/15/2026 11:50	144.86
2/16/2026 8:50	144.14
2/17/2026 11:51	144.68
2/18/2026 11:51	145.22
1/19/2026 15:45	157.28
1/20/2026 10:45	157.1
1/21/2026 15:45	157.82
1/22/2026 12:45	157.64
1/23/2026 10:45	157.82
1/24/2026 11:46	157.82
1/25/2026 15:46	157.64
1/26/2026 10:46	157.64
1/27/2026 15:46	157.82
1/28/2026 14:46	157.82
1/29/2026 15:47	157.82
1/30/2026 16:47	158
1/31/2026 16:47	158
2/1/2026 11:47	158
2/2/2026 11:38	157.64
2/3/2026 16:39	157.28
2/4/2026 14:00	157.28
2/5/2026 10:58	157.28
2/6/2026 11:58	157.64
2/7/2026 10:45	157.1
2/8/2026 16:45	157.82
2/9/2026 13:45	157.64
2/10/2026 13:46	157.1
2/11/2026 16:46	158
2/12/2026 11:46	158.18
2/13/2026 15:46	158.18
2/14/2026 11:50	157.82
2/15/2026 13:50	157.46
2/16/2026 9:50	157.1
2/17/2026 12:51	157.1
2/18/2026 15:51	158

TP-18	15 ft	30 ft	45 ft
1/19/2026 14:45	140.9		
1/20/2026 11:45	140.9		
1/21/2026 14:11	141.26		
1/22/2026 12:11	141.08		
1/23/2026 11:12	141.08		
1/24/2026 13:12	141.44		

1/25/2026 14:12	141.08	
1/26/2026 12:12	140.9	
1/27/2026 14:12	140.9	
1/28/2026 15:13	141.08	
1/29/2026 15:13	140.72	
1/30/2026 14:13	140.72	
1/31/2026 16:13	140.72	
2/1/2026 15:13	141.26	
2/2/2026 14:14	141.26	
2/3/2026 16:14	140.9	
2/4/2026 15:14	140.72	
2/5/2026 14:14	141.08	
2/6/2026 14:15	141.26	
2/7/2026 16:45	140.9	
2/8/2026 13:45	141.44	
2/9/2026 10:45	140.72	
2/10/2026 12:46	140	
2/11/2026 14:46	140.9	
2/12/2026 11:46	141.26	
2/13/2026 15:46	141.26	
2/14/2026 10:50	141.08	
2/15/2026 11:50	140.36	
2/16/2026 2:50	139.64	
2/17/2026 14:51	140.36	
2/18/2026 10:51	141.26	
1/19/2026 9:45		159.62
1/20/2026 12:45		159.44
1/21/2026 14:11		160.16
1/22/2026 12:11		160.16
1/23/2026 11:12		160.7
1/24/2026 12:12		160.34
1/25/2026 14:12		160.16
1/26/2026 12:12		160.16
1/27/2026 11:12		160.34
1/28/2026 11:12		160.52
1/29/2026 11:13		160.16
1/30/2026 13:13		160.52
1/31/2026 11:13		160.34
2/1/2026 11:13		161.24
2/2/2026 11:14		161.24
2/3/2026 13:14		160.7
2/4/2026 11:14		160.88
2/5/2026 11:14		161.24
2/6/2026 13:15		161.6

2/7/2026 10:45	161.24
2/8/2026 11:45	161.78
2/9/2026 11:45	161.6
2/10/2026 13:46	160.34
2/11/2026 14:46	161.24
2/12/2026 11:46	162.14
2/13/2026 10:46	161.78
2/14/2026 10:50	161.96
2/15/2026 11:50	161.42
2/16/2026 15:50	160.7
2/17/2026 7:51	161.06
2/18/2026 10:51	161.96
1/19/2026 9:45	191.12
1/20/2026 9:45	191.12
1/21/2026 11:11	191.3
1/22/2026 13:11	191.66
1/23/2026 11:12	192.02
1/24/2026 12:12	192.56
1/25/2026 13:12	191.66
1/26/2026 11:12	192.02
1/27/2026 10:12	192.2
1/28/2026 12:12	192.38
1/29/2026 11:13	192.2
1/30/2026 9:13	192.2
1/31/2026 10:13	192.38
2/1/2026 12:13	193.28
2/2/2026 12:14	194
2/3/2026 15:14	192.92
2/4/2026 10:14	193.1
2/5/2026 11:14	193.46
2/6/2026 12:15	194.18
2/7/2026 9:45	193.82
2/8/2026 12:45	194.36
2/9/2026 11:45	194.18
2/10/2026 14:46	193.1
2/11/2026 13:46	193.82
2/12/2026 11:46	194.9
2/13/2026 9:46	194.36
2/14/2026 9:50	194.72
2/15/2026 13:50	194.36
2/16/2026 6:50	193.46
2/17/2026 7:51	194.18
2/18/2026 10:51	195.26

TP-19 15 ft 30 ft 45 ft 75 ft 100 ft 125 ft 150 ft

1/19/2026 16:45	137.48
1/20/2026 13:45	137.3
1/21/2026 15:45	137.84
1/22/2026 17:45	137.48
1/23/2026 10:45	137.48
1/24/2026 12:46	137.48
1/25/2026 15:46	137.3
1/26/2026 14:46	136.94
1/27/2026 1:46	136.58
1/28/2026 15:46	135.5
1/28/2026 23:46	134.6
1/30/2026 16:47	135.14
1/31/2026 16:47	134.78
2/1/2026 14:47	136.04
2/2/2026 18:47	136.76
2/3/2026 21:48	136.76
2/4/2026 11:48	136.58
2/5/2026 11:48	136.94
2/6/2026 13:48	137.48
2/7/2026 16:45	137.3
2/8/2026 11:45	137.3
2/9/2026 16:45	137.12
2/10/2026 13:46	136.94
2/11/2026 14:46	138.38
2/12/2026 12:46	138.92
2/13/2026 17:46	139.28
2/14/2026 13:50	139.64
2/15/2026 11:50	139.64
2/16/2026 18:50	139.82
2/17/2026 14:51	140.9
2/18/2026 16:51	141.26
1/19/2026 14:45	139.64
1/20/2026 10:45	139.64
1/21/2026 15:45	140
1/22/2026 12:45	139.82
1/23/2026 10:45	140
1/24/2026 12:46	140
1/25/2026 13:46	139.46
1/26/2026 15:46	139.82
1/27/2026 22:46	143.42
1/28/2026 14:46	145.58
1/29/2026 14:47	146.48
1/30/2026 16:47	146.12
1/31/2026 5:47	146.3

2/1/2026 11:47	143.96	
2/2/2026 13:47	144.5	
2/2/2026 23:47	143.24	
2/4/2026 15:48	142.88	
2/5/2026 11:48	142.7	
2/6/2026 13:48	142.88	
2/7/2026 16:45	142.34	
2/8/2026 15:45	142.52	
2/9/2026 16:45	142.16	
2/10/2026 13:46	141.62	
2/11/2026 14:46	141.8	
2/12/2026 11:46	141.8	
2/13/2026 15:46	141.98	
2/14/2026 11:50	141.62	
2/15/2026 11:50	141.44	
2/16/2026 1:50	140.9	
2/17/2026 14:51	141.44	
2/18/2026 16:51	142.16	
1/19/2026 15:45		142.88
1/20/2026 22:45		143.24
1/21/2026 15:45		145.04
1/22/2026 16:45		145.76
1/23/2026 10:45		145.94
1/24/2026 12:46		146.3
1/25/2026 15:46		146.3
1/26/2026 16:46		146.84
1/27/2026 15:46		147.02
1/28/2026 11:46		147.2
1/29/2026 16:47		147.38
1/30/2026 16:47		147.2
1/31/2026 15:47		147.74
2/1/2026 11:47		147.74
2/2/2026 11:47		147.74
2/3/2026 16:48		147.74
2/4/2026 16:48		147.74
2/5/2026 11:48		147.38
2/6/2026 10:48		147.74
2/7/2026 16:45		147.74
2/8/2026 15:45		147.92
2/9/2026 12:45		147.38
2/10/2026 10:46		147.02
2/11/2026 16:46		147.56
2/12/2026 15:46		147.2
2/13/2026 15:46		147.2

2/14/2026 15:50	147.02	
2/15/2026 11:50	146.66	
2/16/2026 3:50	146.3	
2/17/2026 8:50	146.3	
2/18/2026 16:51	147.2	
1/19/2026 13:45		147.56
1/20/2026 13:45		147.56
1/21/2026 15:45		148.1
1/22/2026 13:45		147.56
1/23/2026 11:45		147.74
1/24/2026 12:46		147.92
1/25/2026 13:46		147.38
1/26/2026 12:46		147.2
1/27/2026 14:46		147.38
1/28/2026 14:46		147.56
1/29/2026 14:47		147.2
1/30/2026 13:47		147.2
1/31/2026 11:47		147.2
2/1/2026 14:47		147.56
2/2/2026 11:47		147.74
2/3/2026 14:48		147.2
2/4/2026 11:48		147.02
2/5/2026 11:48		147.02
2/6/2026 13:48		147.74
2/7/2026 16:45		147.2
2/8/2026 15:45		147.74
2/9/2026 16:45		146.84
2/10/2026 13:46		145.76
2/11/2026 14:46		146.66
2/12/2026 12:46		147.02
2/13/2026 15:46		146.66
2/14/2026 13:50		146.48
2/15/2026 13:50		145.76
2/16/2026 15:50		144.68
2/17/2026 14:51		145.4
2/18/2026 16:51		146.3
1/19/2026 16:45		148.82
1/20/2026 13:45		148.64
1/21/2026 15:45		149.18
1/22/2026 13:45		148.82
1/23/2026 11:45		148.82
1/24/2026 12:46		149
1/25/2026 13:46		148.46
1/26/2026 12:46		148.46

1/27/2026 15:46	148.64	
1/28/2026 13:46	148.46	
1/29/2026 14:47	148.46	
1/30/2026 16:47	148.46	
1/31/2026 13:47	148.28	
2/1/2026 14:47	148.46	
2/2/2026 11:47	148.64	
2/3/2026 14:48	148.1	
2/4/2026 15:48	148.1	
2/5/2026 11:48	148.1	
2/6/2026 13:48	148.64	
2/7/2026 16:45	148.46	
2/8/2026 15:45	148.64	
2/9/2026 12:45	147.92	
2/10/2026 13:46	147.2	
2/11/2026 16:46	147.92	
2/12/2026 12:46	148.1	
2/13/2026 15:46	147.74	
2/14/2026 11:50	147.56	
2/15/2026 11:50	147.02	
2/16/2026 1:50	146.3	
2/17/2026 14:51	146.84	
2/18/2026 16:51	147.74	
1/19/2026 15:45		148.1
1/20/2026 13:45		147.92
1/21/2026 14:45		148.46
1/22/2026 12:45		148.1
1/23/2026 10:45		147.92
1/24/2026 12:46		148.28
1/25/2026 13:46		147.74
1/26/2026 14:46		147.92
1/27/2026 15:46		148.1
1/28/2026 14:46		148.1
1/29/2026 15:47		147.92
1/30/2026 15:47		147.92
1/31/2026 15:47		147.92
2/1/2026 14:47		148.1
2/2/2026 11:47		148.1
2/3/2026 16:48		147.92
2/4/2026 14:48		147.74
2/5/2026 11:48		147.56
2/6/2026 13:48		148.1
2/7/2026 16:45		147.74
2/8/2026 15:45		148.46

2/9/2026 14:45				147.56
2/10/2026 13:46				146.48
2/11/2026 16:46				147.2
2/12/2026 12:46				147.2
2/13/2026 15:46				147.56
2/14/2026 13:50				147.02
2/15/2026 11:50				146.3
2/16/2026 15:50				145.4
2/17/2026 13:51				145.76
2/18/2026 16:51				147.02
1/19/2026 16:45				159.62
1/20/2026 13:45				159.44
1/21/2026 15:45				160.16
1/22/2026 16:45				159.98
1/23/2026 16:45				160.34
1/24/2026 12:46				160.7
1/25/2026 14:46				160.52
1/26/2026 14:46				160.7
1/27/2026 15:46				160.88
1/28/2026 15:46				160.88
1/29/2026 15:47				160.88
1/30/2026 15:47				160.88
1/31/2026 15:47				161.06
2/1/2026 14:47				161.42
2/2/2026 13:47				161.42
2/3/2026 16:48				161.42
2/4/2026 15:48				161.42
2/5/2026 14:48				161.42
2/6/2026 13:48				161.78
2/7/2026 16:45				161.96
2/8/2026 15:45				162.5
2/9/2026 14:45				161.42
2/10/2026 13:46				160.88
2/11/2026 16:46				161.78
2/12/2026 12:46				161.78
2/13/2026 15:46				162.32
2/14/2026 15:50				161.78
2/15/2026 11:50				161.24
2/16/2026 8:50				160.7
2/17/2026 14:51				161.06
2/18/2026 16:51				162.5
TP-20	15 ft	30 ft	45 ft	
1/19/2026 16:46	125.6			
1/20/2026 10:46	127.22			

1/21/2026 15:46	129.92	
1/22/2026 13:46	130.1	
1/23/2026 11:47	130.28	
1/24/2026 9:47	128.66	
1/25/2026 1:47	127.76	
1/26/2026 12:47	127.4	
1/27/2026 14:47	127.04	
1/28/2026 15:48	126.68	
1/29/2026 15:48	126.14	
1/30/2026 17:48	126.5	
1/31/2026 10:48	125.96	
2/1/2026 14:48	125.78	
2/2/2026 12:49	126.5	
2/3/2026 15:49	126.32	
2/4/2026 11:49	126.5	
2/5/2026 11:49	126.86	
2/6/2026 13:49	127.76	
2/7/2026 16:45	127.04	
2/8/2026 15:45	126.86	
2/9/2026 11:45	126.14	
2/10/2026 13:46	126.32	
2/11/2026 14:46	127.22	
2/12/2026 12:46	127.04	
2/13/2026 15:46	127.4	
2/14/2026 13:50	127.22	
2/15/2026 13:50	126.86	
2/16/2026 7:50	126.32	
2/17/2026 12:51	127.04	
2/18/2026 16:51	127.04	
1/19/2026 14:46		137.12
1/20/2026 10:46		136.94
1/21/2026 14:46		137.84
1/22/2026 12:46		137.48
1/23/2026 15:47		136.94
1/24/2026 10:47		136.04
1/25/2026 13:47		135.14
1/26/2026 14:47		135.14
1/27/2026 14:47		134.96
1/28/2026 15:48		134.6
1/29/2026 14:48		134.24
1/30/2026 14:48		134.96
1/31/2026 15:48		134.06
2/1/2026 14:48		134.06
2/2/2026 14:49		134.96

2/3/2026 15:49	135.14
2/4/2026 14:49	134.96
2/5/2026 13:49	135.32
2/6/2026 13:49	136.4
2/7/2026 13:45	134.6
2/8/2026 15:45	134.96
2/9/2026 13:45	134.24
2/10/2026 13:46	134.06
2/11/2026 15:46	134.78
2/12/2026 12:46	134.96
2/13/2026 14:46	135.32
2/14/2026 15:50	135.14
2/15/2026 13:50	134.78
2/15/2026 23:50	134.06
2/17/2026 12:51	134.24
2/18/2026 16:51	134.96
1/19/2026 15:46	139.64
1/20/2026 15:46	139.46
1/21/2026 14:46	140.18
1/22/2026 13:46	139.82
1/23/2026 14:47	140
1/24/2026 13:47	139.82
1/25/2026 14:47	139.82
1/26/2026 14:47	140
1/27/2026 14:47	140
1/28/2026 15:48	140.18
1/29/2026 14:48	140
1/30/2026 14:48	140
1/31/2026 15:48	139.82
2/1/2026 14:48	140.36
2/2/2026 14:49	140
2/3/2026 16:49	140.18
2/4/2026 15:49	140
2/5/2026 13:49	140
2/6/2026 13:49	140.36
2/7/2026 15:45	140
2/8/2026 15:45	140.54
2/9/2026 13:45	139.82
2/10/2026 13:46	139.28
2/11/2026 15:46	140.18
2/12/2026 14:46	140.18
2/13/2026 15:46	140.54
2/14/2026 13:50	140.18
2/15/2026 13:50	139.64

TP-21	15 ft	30 ft	45 ft	60 ft	70 ft	85 ft	95 ft	110 ft	
1/19/2026 10:40	121.64								
1/20/2026 11:40	120.74								
1/21/2026 14:40	120.92								
1/22/2026 12:40	119.12								
1/23/2026 13:40	118.76								
1/24/2026 11:41	118.4								
1/25/2026 13:41	117.68								
1/26/2026 11:41	118.04								
1/27/2026 13:41	118.4								
1/28/2026 14:41	118.76								
1/29/2026 12:41	118.22								
1/30/2026 15:41	118.4								
1/31/2026 15:41	118.4								
2/1/2026 14:41	118.58								
2/2/2026 11:41	118.76								
2/3/2026 14:41	117.5								
2/4/2026 22:41	117.32								
2/5/2026 15:41	118.94								
2/6/2026 13:41	119.48								
2/7/2026 10:41	118.94								
2/8/2026 15:42	119.84								
2/9/2026 13:42	120.2								
2/10/2026 13:42	119.66								
2/11/2026 12:42	119.3								
2/12/2026 12:42	119.3								
2/13/2026 13:42	117.5								
2/14/2026 12:42	117.14								
2/15/2026 13:42	116.6								
2/16/2026 12:24	115.7								
2/17/2026 11:42	115.16								
2/18/2026 15:42	115.34								
1/19/2026 15:40		141.98							
1/20/2026 11:40		141.62							
1/21/2026 14:40		142.16							
1/22/2026 12:40		142.16							
1/23/2026 10:40		141.98							
1/24/2026 11:41		142.16							
1/25/2026 13:41		142.34							
1/26/2026 11:41		142.52							
1/27/2026 13:41		142.34							

1/28/2026 11:41	142.52	
1/29/2026 11:41	142.16	
1/30/2026 12:41	142.16	
1/31/2026 10:41	141.98	
2/1/2026 10:41	142.16	
2/2/2026 12:41	142.16	
2/3/2026 15:41	141.98	
2/4/2026 11:41	141.8	
2/5/2026 11:41	141.8	
2/6/2026 11:41	141.98	
2/7/2026 10:41	141.62	
2/8/2026 15:42	142.34	
2/9/2026 11:42	141.8	
2/10/2026 13:42	141.08	
2/11/2026 14:42	141.44	
2/12/2026 12:42	141.98	
2/13/2026 16:42	141.8	
2/14/2026 12:42	141.62	
2/15/2026 11:42	141.26	
2/16/2026 1:42	140.36	
2/17/2026 11:42	140.9	
2/18/2026 15:42	141.26	
1/19/2026 10:40		150.26
1/20/2026 11:40		150.08
1/21/2026 14:40		150.62
1/22/2026 12:40		150.26
1/23/2026 10:40		149.9
1/24/2026 11:41		150.08
1/25/2026 12:41		149.9
1/26/2026 11:41		150.08
1/27/2026 11:41		150.08
1/28/2026 11:41		150.08
1/29/2026 14:41		150.26
1/30/2026 13:41		150.08
1/31/2026 12:41		150.26
2/1/2026 11:41		150.44
2/2/2026 10:25		150.26
2/3/2026 14:41		150.26
2/4/2026 14:41		150.26
2/5/2026 13:41		150.08
2/6/2026 12:41		150.62
2/7/2026 16:41		150.44
2/8/2026 15:42		150.98
2/9/2026 13:42		150.26

2/10/2026 12:42	149.72	
2/11/2026 14:42	150.26	
2/12/2026 12:42	150.26	
2/13/2026 15:42	150.62	
2/14/2026 11:42	150.26	
2/15/2026 13:42	150.08	
2/16/2026 12:24	149.36	
2/17/2026 13:42	149.9	
2/18/2026 15:42	150.62	
1/19/2026 10:40		161.6
1/20/2026 12:40		161.42
1/21/2026 12:40		161.78
1/22/2026 12:40		161.78
1/23/2026 10:40		161.24
1/24/2026 15:41		161.24
1/25/2026 12:41		160.88
1/26/2026 16:41		161.06
1/27/2026 15:41		161.06
1/28/2026 13:41		160.88
1/29/2026 12:41		160.52
1/30/2026 14:41		160.7
1/31/2026 14:41		160.7
2/1/2026 14:41		160.7
2/2/2026 13:41		160.7
2/3/2026 16:41		160.7
2/4/2026 16:41		160.52
2/5/2026 10:41		160.34
2/6/2026 12:41		160.52
2/7/2026 15:41		160.34
2/8/2026 15:42		161.06
2/9/2026 11:42		160.34
2/10/2026 13:42		159.62
2/11/2026 16:42		160.16
2/12/2026 12:42		160.16
2/13/2026 15:42		160.34
2/14/2026 11:42		159.98
2/15/2026 13:42		159.44
2/16/2026 4:42		158.72
2/17/2026 11:42		159.08
2/18/2026 15:42		159.8
1/19/2026 15:40		168.26
1/20/2026 15:40		168.26
1/21/2026 14:40		168.44
1/22/2026 12:40		167.9

1/23/2026 15:40	167.54	
1/24/2026 12:41	167.54	
1/25/2026 13:41	167.18	
1/26/2026 15:41	167	
1/27/2026 15:41	167	
1/28/2026 11:41	166.82	
1/29/2026 15:41	166.64	
1/30/2026 15:41	166.46	
1/31/2026 15:41	166.46	
2/1/2026 14:41	166.46	
2/2/2026 13:41	166.28	
2/3/2026 16:41	166.28	
2/4/2026 16:41	166.1	
2/5/2026 10:41	165.74	
2/6/2026 12:41	165.92	
2/7/2026 15:41	165.74	
2/8/2026 15:42	166.1	
2/9/2026 11:42	165.38	
2/10/2026 12:42	164.66	
2/11/2026 16:42	165.2	
2/12/2026 12:42	165.02	
2/13/2026 15:42	165.38	
2/14/2026 11:42	164.84	
2/15/2026 12:42	164.3	
2/16/2026 0:42	163.4	
2/17/2026 13:42	163.94	
2/18/2026 15:42	164.66	
1/19/2026 16:40		184.64
1/20/2026 15:40		184.46
1/21/2026 14:40		184.46
1/22/2026 15:40		183.92
1/23/2026 15:40		183.92
1/24/2026 12:41		184.1
1/25/2026 13:41		183.38
1/26/2026 16:41		183.92
1/27/2026 16:41		183.74
1/28/2026 12:41		183.38
1/29/2026 15:41		183.38
1/30/2026 15:41		183.2
1/31/2026 15:41		183.38
2/1/2026 13:41		183.02
2/2/2026 14:41		183.2
2/3/2026 16:41		183.38
2/4/2026 16:41		182.84

2/5/2026 10:41	182.66	
2/6/2026 10:41	183.02	
2/7/2026 14:41	182.3	
2/8/2026 15:42	183.2	
2/9/2026 11:42	182.48	
2/10/2026 11:42	181.58	
2/11/2026 16:42	182.12	
2/12/2026 12:42	181.94	
2/13/2026 16:42	183.38	
2/14/2026 16:42	182.12	
2/15/2026 12:42	181.58	
2/16/2026 17:42	181.4	
2/17/2026 9:42	181.04	
2/18/2026 15:42	181.94	
1/19/2026 16:40		210.38
1/20/2026 9:40		210.2
1/21/2026 15:40		210.38
1/22/2026 14:40		210.38
1/23/2026 15:40		210.2
1/24/2026 12:41		210.38
1/25/2026 7:41		210.74
1/26/2026 14:41		210.92
1/27/2026 9:41		210.2
1/28/2026 11:41		210.92
1/29/2026 14:41		210.74
1/30/2026 17:41		210.92
1/31/2026 15:41		210.56
2/1/2026 14:41		210.74
2/2/2026 11:41		210.38
2/3/2026 15:41		211.1
2/4/2026 17:41		210.2
2/5/2026 13:41		210.38
2/6/2026 13:41		210.38
2/7/2026 16:41		211.1
2/8/2026 15:42		210.74
2/9/2026 15:42		210.02
2/10/2026 14:42		209.12
2/11/2026 12:42		210.38
2/12/2026 15:42		210.56
2/13/2026 17:42		210.56
2/14/2026 13:42		209.66
2/15/2026 13:42		210.38
2/16/2026 14:42		209.3
2/17/2026 8:42		208.76

2/18/2026 15:42	209.84	
1/19/2026 16:40		256.28
1/20/2026 15:40		256.1
1/21/2026 14:40		256.64
1/22/2026 12:40		256.1
1/23/2026 14:40		256.1
1/24/2026 16:41		256.46
1/25/2026 13:41		256.46
1/26/2026 16:41		256.64
1/27/2026 15:41		256.46
1/28/2026 15:41		256.64
1/29/2026 15:41		256.46
1/30/2026 16:41		256.64
1/31/2026 16:41		257
2/1/2026 14:41		257
2/2/2026 16:41		257.18
2/3/2026 16:41		257.18
2/4/2026 16:41		257.18
2/5/2026 14:41		256.82
2/6/2026 16:41		257.18
2/7/2026 16:41		257.54
2/8/2026 15:42		258.08
2/9/2026 12:42		256.82
2/10/2026 12:42		256.28
2/11/2026 16:42		257.18
2/12/2026 15:42		257
2/13/2026 16:42		258.08
2/14/2026 16:42		257.18
2/15/2026 13:42		256.82
2/16/2026 8:42		255.74
2/17/2026 13:42		256.1
2/18/2026 15:42		257.54

TP-22 15 ft

1/20/2026 0:40	N/A
1/21/2026 0:40	N/A
1/22/2026 0:40	N/A
1/23/2026 0:40	N/A
1/24/2026 0:41	N/A
1/25/2026 0:41	N/A
1/26/2026 0:41	N/A
1/27/2026 0:41	N/A
1/28/2026 0:41	N/A
1/29/2026 0:41	N/A
1/30/2026 0:41	N/A

1/31/2026 0:41	N/A				
2/1/2026 0:41	N/A				
2/2/2026 0:41	N/A				
2/3/2026 0:41	N/A				
2/4/2026 0:41	N/A				
2/5/2026 0:41	N/A				
2/6/2026 0:41	N/A				
2/7/2026 0:41	N/A				
2/8/2026 0:42	N/A				
2/9/2026 0:42	N/A				
2/10/2026 0:42	N/A				
2/11/2026 14:33	203.54				
2/12/2026 15:33	203.72				
2/13/2026 16:33	203.72				
2/14/2026 13:33	203.36				
2/15/2026 14:33	202.64				
2/16/2026 1:33	201.92				
2/17/2026 16:34	202.46				
2/18/2026 13:34	203				
TP-23	15 ft	30 ft	45 ft	75 ft	
1/20/2026 0:40	N/A				
1/21/2026 0:40	N/A				
1/22/2026 0:40	N/A				
1/23/2026 0:40	N/A				
1/24/2026 0:41	N/A				
1/25/2026 0:41	N/A				
1/26/2026 0:41	N/A				
1/27/2026 0:41	N/A				
1/28/2026 0:41	N/A				
1/29/2026 0:41	N/A				
1/30/2026 0:41	N/A				
1/31/2026 0:41	N/A				
2/1/2026 0:41	N/A				
2/2/2026 0:41	N/A				
2/3/2026 0:41	N/A				
2/4/2026 0:41	N/A				
2/5/2026 0:41	N/A				
2/6/2026 0:41	N/A				
2/7/2026 0:41	N/A				
2/8/2026 0:42	N/A				
2/9/2026 0:42	N/A				
2/10/2026 18:42	184.82				
2/11/2026 5:42	184.1				
2/12/2026 10:42	184.28				

2/13/2026 14:42	184.1	
2/14/2026 12:42	183.02	
2/15/2026 13:42	183.38	
2/16/2026 8:42	183.2	
2/16/2026 23:42	183.2	
2/18/2026 16:42	183.74	
1/20/2026 0:40		N/A
1/21/2026 0:40		N/A
1/22/2026 0:40		N/A
1/23/2026 0:40		N/A
1/24/2026 0:41		N/A
1/25/2026 0:41		N/A
1/26/2026 0:41		N/A
1/27/2026 0:41		N/A
1/28/2026 0:41		N/A
1/29/2026 0:41		N/A
1/30/2026 0:41		N/A
1/31/2026 0:41		N/A
2/1/2026 0:41		N/A
2/2/2026 0:41		N/A
2/3/2026 0:41		N/A
2/4/2026 0:41		N/A
2/5/2026 0:41		N/A
2/6/2026 0:41		N/A
2/7/2026 0:41		N/A
2/8/2026 0:42		N/A
2/9/2026 0:42		N/A
2/10/2026 12:42	220.28	
2/11/2026 15:42	220.46	
2/12/2026 12:42	220.28	
2/13/2026 15:42	220.46	
2/14/2026 11:42	220.1	
2/15/2026 11:42	219.74	
2/16/2026 13:42	219.56	
2/17/2026 14:42	220.46	
2/18/2026 16:42	221.18	
1/20/2026 0:40		N/A
1/21/2026 0:40		N/A
1/22/2026 0:40		N/A
1/23/2026 0:40		N/A
1/24/2026 0:41		N/A
1/25/2026 0:41		N/A
1/26/2026 0:41		N/A
1/27/2026 0:41		N/A

1/28/2026 0:41	N/A
1/29/2026 0:41	N/A
1/30/2026 0:41	N/A
1/31/2026 0:41	N/A
2/1/2026 0:41	N/A
2/2/2026 0:41	N/A
2/3/2026 0:41	N/A
2/4/2026 0:41	N/A
2/5/2026 0:41	N/A
2/6/2026 0:41	N/A
2/7/2026 0:41	N/A
2/8/2026 0:42	N/A
2/9/2026 0:42	N/A
2/10/2026 12:42	227.12
2/11/2026 15:42	227.3
2/12/2026 11:42	226.94
2/13/2026 15:42	227.48
2/14/2026 15:42	226.94
2/15/2026 11:42	226.4
2/16/2026 19:42	226.4
2/17/2026 14:42	227.12
2/18/2026 16:42	228.2
1/20/2026 0:40	N/A
1/21/2026 0:40	N/A
1/22/2026 0:40	N/A
1/23/2026 0:40	N/A
1/24/2026 0:41	N/A
1/25/2026 0:41	N/A
1/26/2026 0:41	N/A
1/27/2026 0:41	N/A
1/28/2026 0:41	N/A
1/29/2026 0:41	N/A
1/30/2026 0:41	N/A
1/31/2026 0:41	N/A
2/1/2026 0:41	N/A
2/2/2026 0:41	N/A
2/3/2026 0:41	N/A
2/4/2026 0:41	N/A
2/5/2026 0:41	N/A
2/6/2026 0:41	N/A
2/7/2026 0:41	N/A
2/8/2026 0:42	N/A
2/9/2026 0:42	N/A
2/10/2026 13:42	261.14

2/11/2026 15:42	261.5
2/12/2026 15:42	261.5
2/13/2026 15:42	261.86
2/14/2026 15:42	261.5
2/15/2026 15:42	261.14
2/16/2026 4:42	260.6
2/17/2026 14:42	260.6
2/18/2026 16:42	261.32

TP-24	15 ft	30 ft	45 ft	100 ft	155 ft	210 ft	265 ft	320 ft
-------	-------	-------	-------	--------	--------	--------	--------	--------

1/19/2026 15:40	92.66
1/20/2026 13:40	92.3
1/21/2026 14:40	92.48
1/22/2026 16:40	92.3
1/23/2026 13:40	92.48
1/24/2026 13:41	92.48
1/25/2026 14:41	92.3
1/26/2026 15:41	92.12
1/27/2026 13:41	91.94
1/28/2026 15:41	91.94
1/29/2026 14:41	91.58
1/30/2026 14:41	91.76
1/31/2026 14:41	91.76
2/1/2026 14:41	91.94
2/2/2026 14:41	91.58
2/3/2026 16:41	91.4
2/4/2026 15:41	91.4
2/5/2026 13:41	91.22
2/6/2026 13:41	91.94
2/7/2026 15:41	91.04
2/8/2026 14:42	91.58
2/9/2026 13:42	91.22
2/10/2026 13:42	90.32
2/11/2026 13:42	90.86
2/12/2026 15:42	90.86
2/13/2026 15:42	90.86
2/14/2026 13:42	90.86
2/15/2026 13:42	90.32
2/16/2026 6:42	89.6
2/17/2026 14:42	89.78
2/17/2026 23:42	88.34
1/19/2026 17:40	116.42
1/20/2026 13:40	116.6
1/21/2026 14:40	116.96
1/22/2026 13:40	116.96

1/23/2026 10:40	116.78	
1/24/2026 13:41	116.06	
1/25/2026 14:41	115.52	
1/26/2026 14:41	115.16	
1/27/2026 14:41	115.34	
1/28/2026 14:41	115.52	
1/29/2026 14:41	115.34	
1/30/2026 14:41	115.16	
1/31/2026 14:41	114.98	
2/1/2026 14:41	115.16	
2/2/2026 14:41	114.8	
2/3/2026 13:41	114.8	
2/4/2026 14:41	114.98	
2/5/2026 13:41	115.34	
2/6/2026 13:41	115.52	
2/7/2026 14:41	114.8	
2/8/2026 15:42	115.52	
2/9/2026 13:42	115.88	
2/10/2026 15:42	114.98	
2/11/2026 13:42	114.98	
2/12/2026 14:42	115.16	
2/13/2026 14:42	114.8	
2/14/2026 10:42	114.62	
2/15/2026 13:42	114.44	
2/16/2026 6:42	113.72	
2/17/2026 13:42	114.08	
2/18/2026 16:42	114.62	
1/19/2026 10:40		123.44
1/20/2026 10:40		123.44
1/21/2026 14:40		123.8
1/22/2026 13:40		123.62
1/23/2026 13:40		123.62
1/24/2026 12:41		123.62
1/25/2026 12:41		123.44
1/26/2026 10:41		123.44
1/27/2026 10:41		123.44
1/28/2026 11:41		123.62
1/29/2026 12:41		123.44
1/30/2026 12:41		123.62
1/31/2026 10:41		123.62
2/1/2026 12:41		123.98
2/2/2026 10:41		123.8
2/3/2026 9:41		123.8
2/4/2026 10:41		123.98

2/5/2026 10:41	123.98	
2/6/2026 10:41	123.98	
2/7/2026 10:41	123.8	
2/8/2026 13:42	124.16	
2/9/2026 12:42	124.16	
2/10/2026 13:42	123.62	
2/11/2026 13:42	123.98	
2/12/2026 12:42	124.16	
2/13/2026 13:42	123.98	
2/14/2026 10:42	123.98	
2/15/2026 10:42	123.62	
2/16/2026 9:42	123.26	
2/17/2026 13:42	123.62	
2/18/2026 16:42	123.98	
1/19/2026 15:40		134.06
1/20/2026 18:40		133.34
1/21/2026 14:40		134.42
1/22/2026 13:40		134.6
1/23/2026 15:40		134.06
1/24/2026 14:41		133.88
1/25/2026 14:41		133.16
1/26/2026 11:41		132.98
1/27/2026 13:41		133.16
1/28/2026 14:41		133.7
1/29/2026 17:41		133.34
1/30/2026 14:41		134.24
1/31/2026 13:41		133.7
2/1/2026 12:41		133.52
2/2/2026 12:41		133.34
2/3/2026 13:41		133.34
2/4/2026 14:41		133.7
2/5/2026 10:41		133.52
2/6/2026 12:41		133.52
2/7/2026 14:41		133.34
2/8/2026 15:42		133.88
2/9/2026 13:42		134.24
2/10/2026 20:42		133.34
2/11/2026 13:42		133.52
2/12/2026 12:42		133.52
2/13/2026 14:42		133.52
2/14/2026 11:42		133.7
2/15/2026 15:42		133.52
2/16/2026 6:42		133.88
2/17/2026 13:42		133.52

2/18/2026 11:42	133.88	
1/19/2026 16:40		161.96
1/20/2026 12:40		161.96
1/21/2026 14:40		162.14
1/22/2026 12:40		161.96
1/23/2026 13:40		162.14
1/24/2026 12:41		162.14
1/25/2026 14:41		162.14
1/26/2026 14:41		162.14
1/27/2026 13:41		162.32
1/28/2026 13:41		162.32
1/29/2026 12:41		162.14
1/30/2026 13:41		162.32
1/31/2026 10:41		162.14
2/1/2026 11:41		162.32
2/2/2026 12:41		162.5
2/3/2026 11:41		162.32
2/4/2026 14:41		162.32
2/5/2026 12:41		162.68
2/6/2026 12:41		162.5
2/7/2026 16:41		162.32
2/8/2026 15:42		162.68
2/9/2026 12:42		163.04
2/10/2026 10:42		162.14
2/11/2026 13:42		162.68
2/12/2026 12:42		162.32
2/13/2026 11:42		162.32
2/14/2026 12:42		162.5
2/15/2026 11:42		162.5
2/16/2026 9:42		161.96
2/17/2026 10:42		162.14
2/18/2026 16:42		162.5
1/19/2026 11:40		181.94
1/20/2026 10:40		181.94
1/21/2026 14:40		182.48
1/22/2026 12:40		182.12
1/23/2026 12:40		182.12
1/24/2026 12:41		182.3
1/25/2026 15:41		182.3
1/26/2026 10:41		182.12
1/27/2026 13:41		182.3
1/28/2026 12:41		182.48
1/29/2026 16:41		182.3
1/30/2026 14:41		182.48

1/31/2026 13:41	182.48	
2/1/2026 12:41	182.84	
2/2/2026 12:41	183.02	
2/3/2026 15:41	182.84	
2/4/2026 10:41	182.84	
2/5/2026 12:41	183.38	
2/6/2026 12:41	183.02	
2/7/2026 13:41	182.84	
2/8/2026 14:42	183.2	
2/9/2026 12:42	183.56	
2/10/2026 12:42	182.66	
2/11/2026 13:42	182.84	
2/12/2026 12:42	182.84	
2/13/2026 14:42	183.02	
2/14/2026 10:42	183.02	
2/15/2026 12:42	183.02	
2/16/2026 5:42	182.48	
2/17/2026 10:42	182.48	
2/18/2026 13:42	182.84	
1/19/2026 11:40		198.86
1/20/2026 12:40		199.04
1/21/2026 14:40		199.58
1/22/2026 13:40		199.22
1/23/2026 12:40		199.04
1/24/2026 12:41		199.04
1/25/2026 12:41		199.22
1/26/2026 11:41		199.22
1/27/2026 13:41		199.4
1/28/2026 12:41		199.58
1/29/2026 14:41		199.58
1/30/2026 13:41		199.76
1/31/2026 14:41		199.76
2/1/2026 14:41		200.12
2/2/2026 13:41		200.12
2/3/2026 13:41		200.12
2/4/2026 13:41		200.12
2/5/2026 12:41		200.66
2/6/2026 12:41		200.3
2/7/2026 14:41		200.12
2/8/2026 15:42		200.66
2/9/2026 12:42		200.84
2/10/2026 12:42		200.3
2/11/2026 13:42		200.48
2/12/2026 13:42		200.3

2/13/2026 14:42	200.66
2/14/2026 13:42	200.66
2/15/2026 12:42	200.84
2/16/2026 8:42	200.12
2/17/2026 10:42	200.3
2/18/2026 16:42	200.84
1/19/2026 15:40	152.06
1/20/2026 13:40	152.06
1/21/2026 12:40	152.24
1/22/2026 13:40	152.06
1/23/2026 13:40	151.88
1/24/2026 13:41	152.06
1/25/2026 14:41	152.06
1/26/2026 14:41	152.06
1/27/2026 15:41	152.06
1/28/2026 14:41	152.06
1/29/2026 16:41	152.06
1/30/2026 14:41	152.24
1/31/2026 14:41	152.06
2/1/2026 14:41	152.24
2/2/2026 14:41	152.24
2/3/2026 16:41	152.24
2/4/2026 15:41	152.24
2/5/2026 12:41	152.42
2/6/2026 13:41	152.42
2/7/2026 14:41	152.06
2/8/2026 14:42	152.42
2/9/2026 13:42	152.6
2/10/2026 12:42	151.88
2/11/2026 13:42	152.06
2/12/2026 12:42	151.7
2/13/2026 14:42	152.24
2/14/2026 13:42	152.06
2/15/2026 12:42	152.06
2/16/2026 8:42	151.34
2/17/2026 10:42	151.52
2/18/2026 16:42	152.06

TP-25	15 ft	30 ft	45 ft	60 ft	75 ft	90 ft	110 ft	130 ft
1/19/2026 15:40	111.2							
1/20/2026 10:40	111.02							
1/21/2026 15:40	111.74							
1/22/2026 11:40	111.56							
1/23/2026 16:40	111.56							
1/24/2026 13:41	111.38							

1/25/2026 15:41	111.2	
1/26/2026 15:41	111.38	
1/27/2026 15:41	111.38	
1/28/2026 15:41	111.38	
1/29/2026 15:41	111.2	
1/30/2026 15:41	111.2	
1/31/2026 16:41	111.2	
2/1/2026 14:41	111.2	
2/2/2026 16:41	111.2	
2/3/2026 16:41	111.2	
2/4/2026 15:41	111.2	
2/5/2026 14:41	111.02	
2/6/2026 10:41	111.2	
2/7/2026 16:41	111.56	
2/8/2026 15:42	111.74	
2/9/2026 11:42	111.2	
2/10/2026 13:42	110.84	
2/11/2026 16:42	111.2	
2/12/2026 14:42	111.02	
2/13/2026 15:42	111.2	
2/14/2026 16:42	111.02	
2/15/2026 10:42	110.66	
2/16/2026 1:42	110.3	
2/17/2026 11:42	110.48	
2/18/2026 16:42	111.38	
1/19/2026 9:40		123.98
1/20/2026 9:40		124.16
1/21/2026 14:40		124.7
1/22/2026 12:40		124.34
1/23/2026 10:40		124.16
1/24/2026 10:41		123.98
1/25/2026 14:41		123.98
1/26/2026 10:41		123.98
1/27/2026 10:41		123.8
1/28/2026 9:41		123.62
1/29/2026 14:41		123.44
1/30/2026 13:41		123.44
1/31/2026 10:41		123.62
2/1/2026 11:41		123.8
2/2/2026 10:41		123.62
2/3/2026 9:41		123.62
2/4/2026 15:41		123.62
2/5/2026 10:41		123.98
2/6/2026 9:41		123.8

2/7/2026 9:41	123.62	
2/8/2026 14:42	123.98	
2/9/2026 12:42	123.98	
2/10/2026 8:42	123.08	
2/11/2026 15:42	123.98	
2/12/2026 10:42	124.16	
2/13/2026 15:42	124.16	
2/14/2026 10:42	124.16	
2/15/2026 13:42	123.8	
2/16/2026 16:42	123.44	
2/17/2026 9:42	123.62	
2/18/2026 15:42	124.16	
1/19/2026 9:40		125.42
1/20/2026 9:40		125.42
1/21/2026 14:40		126.14
1/22/2026 12:40		125.96
1/23/2026 10:40		125.78
1/24/2026 10:41		125.78
1/25/2026 14:41		125.78
1/26/2026 10:41		125.6
1/27/2026 14:41		125.78
1/28/2026 9:41		125.6
1/29/2026 13:41		125.42
1/30/2026 9:41		125.42
1/31/2026 9:41		125.6
2/1/2026 11:41		125.96
2/2/2026 11:41		125.96
2/3/2026 9:41		125.6
2/4/2026 10:41		125.6
2/5/2026 10:41		125.96
2/6/2026 9:41		125.96
2/7/2026 14:41		125.78
2/8/2026 14:42		126.32
2/9/2026 12:42		126.14
2/10/2026 10:42		125.24
2/11/2026 13:42		125.96
2/12/2026 10:42		125.96
2/13/2026 14:42		125.96
2/14/2026 10:42		125.96
2/15/2026 9:42		125.42
2/16/2026 3:42		125.06
2/17/2026 11:42		125.42
2/18/2026 9:42		125.96
1/19/2026 9:40		126.14

1/20/2026 9:40	126.14	
1/21/2026 14:40	126.86	
1/22/2026 12:40	126.68	
1/23/2026 10:40	126.5	
1/24/2026 12:41	126.68	
1/25/2026 14:41	126.5	
1/26/2026 10:41	126.32	
1/27/2026 10:41	126.32	
1/28/2026 9:41	126.14	
1/29/2026 10:41	125.96	
1/30/2026 9:41	125.96	
1/31/2026 10:41	126.14	
2/1/2026 11:41	126.68	
2/2/2026 11:41	126.5	
2/3/2026 9:41	125.96	
2/4/2026 10:41	126.14	
2/5/2026 10:41	126.68	
2/6/2026 11:41	126.68	
2/7/2026 8:41	126.14	
2/8/2026 14:42	126.86	
2/9/2026 12:42	126.68	
2/10/2026 10:42	125.6	
2/11/2026 15:42	126.5	
2/12/2026 11:42	126.68	
2/13/2026 14:42	126.68	
2/14/2026 11:42	126.5	
2/15/2026 9:42	125.96	
2/16/2026 16:42	125.6	
2/17/2026 11:42	125.96	
2/18/2026 9:42	126.68	
1/19/2026 9:40		130.82
1/20/2026 9:40		130.82
1/21/2026 14:40		131.54
1/22/2026 12:40		131.36
1/23/2026 10:40		131.18
1/24/2026 12:41		131.36
1/25/2026 14:41		131.18
1/26/2026 10:41		131
1/27/2026 10:41		131
1/28/2026 10:41		130.82
1/29/2026 10:41		130.64
1/30/2026 13:41		130.82
1/31/2026 10:41		130.82
2/1/2026 11:41		131.36

2/2/2026 11:41	131.18
2/3/2026 9:41	130.82
2/4/2026 10:41	131
2/5/2026 10:41	131.18
2/6/2026 10:41	131.36
2/7/2026 8:41	130.82
2/8/2026 12:42	131.54
2/9/2026 12:42	131.54
2/10/2026 10:42	130.1
2/11/2026 15:42	131.18
2/12/2026 10:42	131.18
2/13/2026 14:42	131.36
2/14/2026 11:42	131.18
2/15/2026 10:42	130.46
2/16/2026 2:42	129.92
2/17/2026 11:42	130.46
2/18/2026 9:42	131.18
1/19/2026 9:40	141.26
1/20/2026 9:40	141.26
1/21/2026 14:40	142.16
1/22/2026 11:40	142.34
1/23/2026 13:40	143.42
1/24/2026 1:41	142.52
1/25/2026 14:41	142.34
1/26/2026 21:41	142.52
1/27/2026 14:41	143.42
1/28/2026 10:41	142.34
1/29/2026 13:41	141.98
1/30/2026 15:41	142.7
1/31/2026 14:41	142.7
2/1/2026 14:41	143.6
2/2/2026 11:41	143.24
2/3/2026 13:41	142.52
2/4/2026 13:41	142.7
2/5/2026 10:41	143.24
2/6/2026 11:41	143.78
2/7/2026 10:41	143.42
2/8/2026 11:42	144.14
2/9/2026 12:42	143.96
2/10/2026 15:42	142.7
2/11/2026 15:42	143.24
2/12/2026 12:42	143.06
2/13/2026 13:42	143.06
2/14/2026 11:42	143.42

2/15/2026 10:42	142.88	
2/16/2026 3:42	142.52	
2/17/2026 11:42	143.06	
2/18/2026 8:42	143.78	
1/19/2026 9:40		194
1/20/2026 9:40		193.46
1/21/2026 14:40		193.46
1/22/2026 12:40		192.74
1/23/2026 10:40		191.84
1/24/2026 12:41		192.56
1/25/2026 14:41		191.66
1/26/2026 12:41		191.48
1/27/2026 10:41		191.3
1/28/2026 12:41		190.4
1/29/2026 13:41		190.22
1/30/2026 12:41		190.04
1/31/2026 9:41		190.04
2/1/2026 11:41		190.58
2/2/2026 11:41		190.04
2/3/2026 12:41		189.32
2/4/2026 10:41		189.14
2/5/2026 10:41		188.96
2/6/2026 11:41		189.32
2/7/2026 10:41		188.6
2/8/2026 14:42		189.32
2/9/2026 12:42		188.78
2/10/2026 10:42		187.16
2/11/2026 13:42		188.42
2/12/2026 12:42		189.14
2/13/2026 14:42		188.96
2/14/2026 11:42		188.78
2/15/2026 13:42		187.7
2/16/2026 3:42		186.8
2/17/2026 11:42		187.16
2/18/2026 9:42		188.24
1/19/2026 10:40		203.18
1/20/2026 11:40		202.82
1/21/2026 14:40		202.82
1/22/2026 12:40		201.38
1/23/2026 10:40		200.66
1/24/2026 12:41		201.56
1/25/2026 14:41		200.84
1/26/2026 14:41		200.66
1/27/2026 10:41		200.12

1/28/2026 12:41	199.22
1/29/2026 12:41	199.22
1/30/2026 16:41	199.4
1/31/2026 10:41	199.04
2/1/2026 14:41	199.76
2/2/2026 12:41	199.22
2/3/2026 16:41	198.32
2/4/2026 15:41	198.32
2/5/2026 10:41	197.96
2/6/2026 12:41	198.14
2/7/2026 12:41	197.78
2/8/2026 14:42	199.04
2/9/2026 12:42	198.5
2/10/2026 10:42	196.16
2/11/2026 13:42	197.42
2/12/2026 11:42	198.14
2/13/2026 14:42	198.14
2/14/2026 12:42	197.78
2/15/2026 11:42	196.7
2/16/2026 2:42	195.62
2/17/2026 11:42	195.8
2/18/2026 11:42	197.06

TP-26	15 ft	30 ft	45 ft	60 ft	80 ft	100 ft	125 ft	150 ft
1/19/2026 14:40	120.92							
1/20/2026 15:40	120.92							
1/21/2026 14:40	121.82							
1/22/2026 13:40	121.64							
1/23/2026 15:40	121.46							
1/24/2026 12:41	121.28							
1/25/2026 14:41	120.92							
1/26/2026 14:41	120.92							
1/27/2026 14:41	121.1							
1/28/2026 15:41	121.82							
1/29/2026 16:41	121.46							
1/30/2026 16:41	122							
1/31/2026 16:41	122.36							
2/1/2026 14:41	122.72							
2/2/2026 13:41	122.72							
2/3/2026 14:41	122.54							
2/4/2026 14:41	122.72							
2/5/2026 13:41	122.54							
2/6/2026 14:41	122.72							
2/7/2026 15:41	122.36							
2/8/2026 15:42	123.26							

2/9/2026 12:42	122.36	
2/10/2026 10:42	121.46	
2/11/2026 15:42	122.18	
2/12/2026 15:42	122.18	
2/13/2026 15:42	122.72	
2/14/2026 15:42	122.18	
2/15/2026 13:42	121.64	
2/16/2026 8:42	121.1	
2/17/2026 8:42	121.28	
2/18/2026 16:42	122.72	
1/19/2026 14:40		138.56
1/20/2026 9:40		138.38
1/21/2026 14:40		139.1
1/22/2026 12:40		138.92
1/23/2026 9:40		138.56
1/24/2026 12:41		138.92
1/25/2026 13:41		138.56
1/26/2026 13:41		138.56
1/27/2026 14:41		138.74
1/28/2026 14:41		138.56
1/29/2026 13:41		138.38
1/30/2026 14:41		138.38
1/31/2026 16:41		138.38
2/1/2026 14:41		138.74
2/2/2026 12:41		138.74
2/3/2026 9:41		138.38
2/4/2026 14:41		138.38
2/5/2026 10:41		138.38
2/6/2026 13:41		138.92
2/7/2026 10:41		138.38
2/8/2026 15:42		138.92
2/9/2026 12:42		138.56
2/10/2026 12:42		137.84
2/11/2026 13:42		138.38
2/12/2026 10:42		138.74
2/13/2026 15:42		138.74
2/14/2026 9:42		138.38
2/15/2026 10:42		138.02
2/16/2026 16:42		137.66
2/17/2026 8:42		138.02
2/18/2026 10:42		138.56
1/19/2026 10:40		142.52
1/20/2026 9:40		142.16
1/21/2026 14:40		142.7

1/22/2026 12:40	142.7
1/23/2026 9:40	142.52
1/24/2026 12:41	142.88
1/25/2026 12:41	142.16
1/26/2026 13:41	142.34
1/27/2026 9:41	142.34
1/28/2026 11:41	142.52
1/29/2026 13:41	142.16
1/30/2026 14:41	142.16
1/31/2026 9:41	142.16
2/1/2026 11:41	142.7
2/2/2026 10:41	142.88
2/3/2026 9:41	142.52
2/4/2026 10:41	142.34
2/5/2026 10:41	142.7
2/6/2026 13:41	142.88
2/7/2026 10:41	142.52
2/8/2026 10:42	142.7
2/9/2026 11:42	142.52
2/10/2026 10:42	141.62
2/11/2026 13:42	142.34
2/12/2026 10:42	142.88
2/13/2026 9:42	142.52
2/14/2026 9:42	142.52
2/15/2026 9:42	141.98
2/16/2026 5:42	141.44
2/17/2026 8:42	142.16
2/18/2026 9:42	142.52
1/19/2026 9:40	150.98
1/20/2026 10:40	150.62
1/21/2026 11:40	150.98
1/22/2026 12:40	151.16
1/23/2026 9:40	150.98
1/24/2026 12:41	150.98
1/25/2026 12:41	150.26
1/26/2026 11:41	150.44
1/27/2026 9:41	150.62
1/28/2026 11:41	150.62
1/29/2026 9:41	150.08
1/30/2026 9:41	150.26
1/31/2026 9:41	150.44
2/1/2026 10:41	150.98
2/2/2026 10:41	151.16
2/3/2026 9:41	150.8

2/4/2026 10:41	150.26	
2/5/2026 10:41	150.8	
2/6/2026 13:41	150.8	
2/7/2026 10:41	150.62	
2/8/2026 10:42	150.8	
2/9/2026 10:42	150.26	
2/10/2026 10:42	149.18	
2/11/2026 13:42	150.08	
2/12/2026 10:42	150.8	
2/13/2026 9:42	150.26	
2/14/2026 9:42	150.44	
2/15/2026 11:42	149.54	
2/16/2026 14:42	149	
2/17/2026 8:42	149.9	
2/18/2026 9:42	150.26	
1/19/2026 10:40		148.28
1/20/2026 9:40		147.56
1/21/2026 11:40		147.92
1/22/2026 12:40		148.1
1/23/2026 9:40		148.28
1/24/2026 11:41		148.28
1/25/2026 9:41		147.38
1/26/2026 9:41		147.74
1/27/2026 9:41		148.1
1/28/2026 11:41		148.1
1/29/2026 9:41		147.38
1/30/2026 9:41		147.74
1/31/2026 9:41		147.74
2/1/2026 10:41		148.46
2/2/2026 10:41		148.64
2/3/2026 9:41		148.46
2/4/2026 10:41		147.92
2/5/2026 10:41		148.46
2/6/2026 13:41		148.28
2/7/2026 10:41		148.46
2/8/2026 10:42		148.64
2/9/2026 10:42		148.28
2/10/2026 10:42		147.02
2/11/2026 13:42		147.92
2/12/2026 10:42		149.18
2/13/2026 9:42		148.46
2/14/2026 9:42		148.64
2/15/2026 9:42		147.56
2/16/2026 14:42		147.02

2/17/2026 8:42	148.28	
2/18/2026 10:42	148.64	
1/19/2026 10:40		168.98
1/20/2026 10:40		168.44
1/21/2026 11:40		168.62
1/22/2026 10:40		168.98
1/23/2026 9:40		168.98
1/24/2026 10:41		168.8
1/25/2026 10:41		168.08
1/26/2026 9:41		168.44
1/27/2026 10:41		168.98
1/28/2026 11:41		168.98
1/29/2026 9:41		168.26
1/30/2026 9:41		168.44
1/31/2026 9:41		168.62
2/1/2026 10:41		169.34
2/2/2026 10:41		169.7
2/3/2026 9:41		169.34
2/4/2026 10:41		168.8
2/5/2026 10:41		169.34
2/6/2026 11:41		169.16
2/7/2026 10:41		169.34
2/8/2026 10:42		169.34
2/9/2026 10:42		169.16
2/10/2026 12:42		167.72
2/11/2026 13:42		168.62
2/12/2026 10:42		169.7
2/13/2026 9:42		168.98
2/14/2026 9:42		169.16
2/15/2026 9:42		168.08
2/16/2026 16:42		167.54
2/17/2026 8:42		168.8
2/18/2026 10:42		169.52
1/19/2026 10:40		172.22
1/20/2026 10:40		171.68
1/21/2026 11:40		172.04
1/22/2026 10:40		172.22
1/23/2026 10:40		172.4
1/24/2026 11:41		172.4
1/25/2026 12:41		171.5
1/26/2026 9:41		171.68
1/27/2026 10:41		172.04
1/28/2026 11:41		172.04
1/29/2026 10:41		171.32

1/30/2026 9:41	171.5	
1/31/2026 9:41	171.68	
2/1/2026 10:41	172.4	
2/2/2026 10:41	172.94	
2/3/2026 9:41	172.58	
2/4/2026 10:41	172.04	
2/5/2026 10:41	172.4	
2/6/2026 13:41	172.4	
2/7/2026 10:41	172.4	
2/8/2026 10:42	172.58	
2/9/2026 10:42	172.22	
2/10/2026 12:42	170.6	
2/11/2026 13:42	171.5	
2/12/2026 10:42	172.94	
2/13/2026 9:42	172.04	
2/14/2026 9:42	172.4	
2/15/2026 9:42	171.14	
2/16/2026 16:42	170.42	
2/17/2026 8:42	171.86	
2/18/2026 10:42	172.22	
1/19/2026 10:40		176.54
1/20/2026 10:40		176.18
1/21/2026 14:40		176.72
1/22/2026 12:40		176.9
1/23/2026 10:40		176.9
1/24/2026 12:41		177.08
1/25/2026 12:41		176
1/26/2026 11:41		176.36
1/27/2026 10:41		176.54
1/28/2026 11:41		176.72
1/29/2026 10:41		175.82
1/30/2026 9:41		176
1/31/2026 10:41		176.36
2/1/2026 10:41		177.08
2/2/2026 10:41		177.44
2/3/2026 9:41		176.9
2/4/2026 10:41		176.72
2/5/2026 10:41		177.08
2/6/2026 13:41		177.26
2/7/2026 10:41		177.08
2/8/2026 10:42		177.26
2/9/2026 10:42		176.9
2/10/2026 12:42		175.28
2/11/2026 13:42		176.54

2/12/2026 10:42									177.62
2/13/2026 9:42									176.9
2/14/2026 9:42									177.08
2/15/2026 11:42									176
2/16/2026 16:42									175.1
2/17/2026 8:42									176.54
2/18/2026 10:42									177.26
TP-27	15 ft	30 ft	45 ft	60 ft	80 ft	100 ft	125 ft	150 ft	
1/19/2026 10:40	130.28								
1/20/2026 9:40	129.92								
1/21/2026 12:40	130.1								
1/22/2026 10:40	130.64								
1/23/2026 9:40	131								
1/24/2026 9:41	131								
1/25/2026 8:41	129.56								
1/26/2026 11:41	130.1								
1/27/2026 9:41	130.46								
1/28/2026 11:41	130.28								
1/29/2026 9:41	129.92								
1/30/2026 9:41	130.1								
1/31/2026 8:41	130.1								
2/1/2026 10:41	130.46								
2/2/2026 10:41	130.28								
2/3/2026 9:41	130.1								
2/4/2026 11:41	129.92								
2/5/2026 11:41	130.1								
2/6/2026 11:41	130.46								
2/7/2026 10:41	129.92								
2/8/2026 10:42	130.1								
2/9/2026 10:42	129.74								
2/10/2026 12:42	128.66								
2/10/2026 23:42	128.12								
2/12/2026 9:42	125.24								
2/13/2026 10:42	126.86								
2/14/2026 9:42	127.58								
2/15/2026 11:42	127.76								
2/16/2026 9:42	127.4								
2/17/2026 14:42	102.74								
2/18/2026 23:42	105.44								
1/19/2026 9:40		138.02							
1/20/2026 9:40		137.66							
1/21/2026 10:40		137.66							
1/22/2026 10:40		138.02							
1/23/2026 10:40		138.2							

1/24/2026 9:41	138.02	
1/25/2026 15:41	137.3	
1/26/2026 11:41	137.66	
1/27/2026 9:41	137.66	
1/28/2026 10:41	137.48	
1/29/2026 9:41	137.3	
1/30/2026 9:41	137.48	
1/31/2026 8:41	137.66	
2/1/2026 10:41	137.84	
2/2/2026 9:41	137.66	
2/3/2026 8:41	137.66	
2/4/2026 9:41	137.3	
2/5/2026 11:41	137.66	
2/6/2026 10:41	137.84	
2/7/2026 9:41	137.48	
2/8/2026 10:42	137.84	
2/9/2026 10:42	137.66	
2/10/2026 12:42	136.76	
2/10/2026 23:42	136.22	
2/12/2026 9:42	137.12	
2/13/2026 10:42	137.12	
2/14/2026 10:42	137.3	
2/15/2026 11:42	136.76	
2/16/2026 5:42	136.04	
2/17/2026 14:42	130.46	
2/18/2026 23:42	131.54	
1/19/2026 9:40		141.08
1/20/2026 9:40		140.72
1/21/2026 10:40		141.08
1/22/2026 10:40		141.44
1/23/2026 9:40		141.08
1/24/2026 9:41		141.08
1/25/2026 10:41		140.54
1/26/2026 9:41		140.9
1/27/2026 9:41		141.08
1/28/2026 10:41		140.9
1/29/2026 9:41		140.9
1/30/2026 9:41		140.9
1/31/2026 8:41		141.26
2/1/2026 9:41		141.26
2/2/2026 10:41		141.08
2/3/2026 8:41		141.08
2/4/2026 11:41		140.72
2/5/2026 11:41		140.9

2/6/2026 10:41	141.26
2/7/2026 9:41	141.08
2/8/2026 10:42	141.44
2/9/2026 10:42	141.26
2/10/2026 12:42	140.36
2/11/2026 2:42	140
2/12/2026 9:42	140.36
2/13/2026 10:42	140.54
2/14/2026 10:42	141.08
2/15/2026 11:42	140.54
2/16/2026 1:42	139.64
2/17/2026 11:42	135.14
2/18/2026 23:42	133.88
1/19/2026 9:40	148.82
1/20/2026 10:40	148.46
1/21/2026 10:40	148.82
1/22/2026 10:40	149.18
1/23/2026 9:40	148.82
1/24/2026 9:41	148.82
1/25/2026 10:41	148.46
1/26/2026 11:41	148.82
1/27/2026 8:41	148.82
1/28/2026 10:41	148.82
1/29/2026 9:41	148.82
1/30/2026 8:41	148.64
1/31/2026 8:41	149.18
2/1/2026 9:41	149.18
2/2/2026 10:41	149
2/3/2026 8:41	149
2/4/2026 9:41	148.82
2/5/2026 11:41	149
2/6/2026 10:41	149.36
2/7/2026 9:41	149.18
2/8/2026 10:42	149.36
2/9/2026 10:42	149.18
2/10/2026 12:42	148.64
2/11/2026 11:42	149
2/12/2026 9:42	149.54
2/13/2026 10:42	149.72
2/14/2026 10:42	149.72
2/15/2026 11:42	149.36
2/16/2026 2:42	148.46
2/17/2026 11:42	148.82
2/17/2026 23:42	146.12

1/19/2026 9:40	154.58	
1/20/2026 8:40	154.22	
1/21/2026 10:40	154.58	
1/22/2026 10:40	154.94	
1/23/2026 10:40	154.58	
1/24/2026 9:41	154.58	
1/25/2026 10:41	154.22	
1/26/2026 9:41	154.4	
1/27/2026 8:41	154.4	
1/28/2026 10:41	154.22	
1/29/2026 9:41	154.22	
1/30/2026 8:41	154.22	
1/31/2026 8:41	154.58	
2/1/2026 9:41	154.58	
2/2/2026 8:41	154.4	
2/3/2026 8:41	154.4	
2/4/2026 9:41	154.22	
2/5/2026 8:41	154.4	
2/6/2026 10:41	154.94	
2/7/2026 9:41	154.58	
2/8/2026 9:42	154.76	
2/9/2026 10:42	154.76	
2/10/2026 11:42	154.04	
2/11/2026 8:42	154.4	
2/12/2026 9:42	154.58	
2/13/2026 9:42	154.58	
2/14/2026 10:42	154.94	
2/15/2026 11:42	154.76	
2/16/2026 16:42	153.86	
2/17/2026 11:42	154.4	
2/18/2026 8:42	154.58	
1/19/2026 9:40		156.02
1/20/2026 8:40		155.66
1/21/2026 10:40		156.02
1/22/2026 10:40		156.02
1/23/2026 8:40		155.84
1/24/2026 8:41		156.02
1/25/2026 10:41		155.84
1/26/2026 9:41		156.02
1/27/2026 8:41		155.84
1/28/2026 10:41		155.84
1/29/2026 8:41		155.66
1/30/2026 8:41		155.66
1/31/2026 8:41		156.02

2/1/2026 9:41	156.02	
2/2/2026 8:41	156.02	
2/3/2026 8:41	156.02	
2/4/2026 8:41	155.66	
2/5/2026 8:41	156.02	
2/6/2026 10:41	156.2	
2/7/2026 8:41	156.02	
2/8/2026 8:42	156.2	
2/9/2026 10:42	156.02	
2/10/2026 12:42	155.84	
2/11/2026 10:42	156.02	
2/12/2026 9:42	156.02	
2/13/2026 9:42	156.02	
2/14/2026 9:42	156.2	
2/15/2026 11:42	156.2	
2/16/2026 12:42	155.48	
2/17/2026 11:42	156.02	
2/18/2026 8:42	156.02	
1/19/2026 8:40		151.52
1/20/2026 8:40		151.34
1/21/2026 10:40		151.52
1/22/2026 10:40		151.7
1/23/2026 8:40		151.7
1/24/2026 9:41		151.7
1/25/2026 10:41		151.52
1/26/2026 9:41		151.52
1/27/2026 8:41		151.52
1/28/2026 9:41		151.52
1/29/2026 8:41		151.34
1/30/2026 8:41		151.52
1/31/2026 8:41		151.88
2/1/2026 9:41		151.7
2/2/2026 8:41		151.7
2/3/2026 8:41		151.7
2/4/2026 8:41		151.52
2/5/2026 8:41		151.7
2/6/2026 10:41		151.7
2/7/2026 8:41		151.88
2/8/2026 9:42		151.88
2/9/2026 10:42		151.7
2/10/2026 12:42		151.88
2/11/2026 8:42		151.7
2/12/2026 8:42		151.7
2/13/2026 9:42		151.88

2/14/2026 8:42	151.88
2/15/2026 11:42	151.88
2/16/2026 2:42	151.34
2/17/2026 11:42	151.7
2/18/2026 8:42	151.88
1/19/2026 9:40	128.12
1/20/2026 8:40	127.94
1/21/2026 15:40	128.3
1/22/2026 10:40	128.12
1/23/2026 8:40	128.3
1/24/2026 8:41	128.3
1/25/2026 8:41	128.12
1/26/2026 9:41	128.3
1/27/2026 8:41	128.3
1/28/2026 11:41	128.3
1/29/2026 8:41	127.94
1/30/2026 9:41	128.12
1/31/2026 8:41	128.48
2/1/2026 8:41	128.3
2/2/2026 8:41	128.3
2/3/2026 8:41	128.3
2/4/2026 17:41	128.12
2/5/2026 8:41	128.3
2/6/2026 10:41	128.12
2/7/2026 8:41	128.48
2/8/2026 8:42	128.48
2/9/2026 10:42	128.12
2/10/2026 12:42	128.3
2/11/2026 8:42	128.3
2/12/2026 8:42	128.48
2/13/2026 8:42	128.48
2/14/2026 9:42	128.48
2/15/2026 11:42	128.48
2/16/2026 16:42	127.94
2/17/2026 8:42	128.3
2/18/2026 8:42	128.66

TP-28	15 ft	30 ft	45 ft	70 ft	95 ft	120 ft	145 ft	170 ft
1/19/2026 10:40	77.72							
1/20/2026 15:40	77.72							
1/21/2026 14:05	78.08							
1/21/2026 23:40	77.54							
1/23/2026 9:40	77.72							
1/24/2026 10:41	77.54							
1/25/2026 13:41	77.36							

1/26/2026 10:41	77.54	
1/27/2026 15:41	77.54	
1/28/2026 11:41	77.54	
1/29/2026 14:41	77.18	
1/30/2026 16:41	77.36	
1/31/2026 9:41	77.36	
2/1/2026 14:41	77.54	
2/2/2026 10:41	77.18	
2/3/2026 9:41	77.36	
2/4/2026 16:41	77.18	
2/5/2026 11:41	77.36	
2/6/2026 14:41	77.36	
2/7/2026 9:41	77.18	
2/8/2026 15:42	77.72	
2/9/2026 12:42	77.36	
2/10/2026 12:42	76.82	
2/11/2026 11:42	76.82	
2/12/2026 11:42	77.18	
2/13/2026 17:42	77.72	
2/14/2026 15:42	77	
2/15/2026 13:42	76.82	
2/16/2026 16:42	76.1	
2/17/2026 8:42	76.1	
2/18/2026 16:42	77	
1/19/2026 10:40		97.52
1/20/2026 10:40		97.34
1/21/2026 14:05		97.88
1/22/2026 10:40		97.34
1/23/2026 9:40		97.16
1/24/2026 11:41		97.16
1/25/2026 14:41		96.8
1/26/2026 15:41		97.16
1/27/2026 15:41		97.34
1/28/2026 15:41		97.34
1/29/2026 14:41		96.98
1/30/2026 15:41		96.8
1/31/2026 14:41		96.8
2/1/2026 14:41		96.98
2/2/2026 13:41		96.8
2/3/2026 14:41		96.62
2/4/2026 16:41		96.8
2/5/2026 11:41		96.8
2/6/2026 16:41		96.8
2/7/2026 15:41		96.62

2/8/2026 15:42	97.34	
2/9/2026 11:42	96.62	
2/10/2026 12:42	96.26	
2/11/2026 11:42	96.08	
2/12/2026 11:42	96.26	
2/13/2026 17:42	97.16	
2/14/2026 12:42	96.26	
2/15/2026 13:42	96.26	
2/16/2026 11:42	95.36	
2/17/2026 11:42	95.36	
2/18/2026 15:42	96.08	
1/19/2026 10:40		113.72
1/20/2026 15:40		113.9
1/21/2026 14:05		114.26
1/22/2026 10:40		113.9
1/23/2026 10:40		113.72
1/24/2026 12:41		113.9
1/25/2026 14:41		113.54
1/26/2026 15:41		113.9
1/27/2026 15:41		114.08
1/28/2026 12:41		113.9
1/29/2026 14:41		113.9
1/30/2026 14:41		113.72
1/31/2026 15:41		113.9
2/1/2026 13:41		114.08
2/2/2026 13:41		114.08
2/3/2026 14:41		113.9
2/4/2026 15:41		113.9
2/5/2026 11:41		113.9
2/6/2026 13:41		114.08
2/7/2026 15:41		114.08
2/8/2026 15:42		114.62
2/9/2026 12:42		114.08
2/10/2026 12:42		113.36
2/11/2026 15:42		113.72
2/12/2026 12:42		113.9
2/13/2026 17:42		114.8
2/14/2026 12:42		113.9
2/15/2026 13:42		113.72
2/16/2026 4:42		112.82
2/17/2026 11:42		113.36
2/18/2026 15:42		113.9
1/19/2026 10:40		123.26
1/20/2026 12:40		123.26

1/21/2026 14:05	123.62	
1/22/2026 12:40	123.44	
1/23/2026 12:40	123.44	
1/24/2026 12:41	123.62	
1/25/2026 12:41	123.26	
1/26/2026 12:41	123.44	
1/27/2026 15:41	123.8	
1/28/2026 12:41	123.44	
1/29/2026 14:41	123.44	
1/30/2026 14:41	123.44	
1/31/2026 15:41	123.44	
2/1/2026 13:41	123.98	
2/2/2026 12:41	123.8	
2/3/2026 14:41	123.62	
2/4/2026 13:41	123.44	
2/5/2026 11:41	123.62	
2/6/2026 13:41	123.8	
2/7/2026 15:41	123.62	
2/8/2026 15:42	124.34	
2/9/2026 11:42	123.62	
2/10/2026 12:42	123.08	
2/11/2026 15:42	123.44	
2/12/2026 13:42	123.62	
2/13/2026 17:42	124.34	
2/14/2026 13:42	123.62	
2/15/2026 13:42	123.62	
2/16/2026 17:42	122.54	
2/17/2026 11:42	122.9	
2/18/2026 15:42	123.8	
1/19/2026 11:40		129.74
1/20/2026 15:40		129.74
1/21/2026 14:05		130.1
1/22/2026 10:40		129.92
1/23/2026 11:40		129.74
1/24/2026 11:41		130.1
1/25/2026 12:41		129.56
1/26/2026 15:41		130.1
1/27/2026 15:41		130.1
1/28/2026 11:41		129.92
1/29/2026 14:41		129.92
1/30/2026 12:41		129.56
1/31/2026 15:41		129.92
2/1/2026 13:41		130.46
2/2/2026 11:41		130.28

2/3/2026 13:41	129.92
2/4/2026 13:41	129.92
2/5/2026 11:41	130.1
2/6/2026 11:41	130.1
2/7/2026 15:41	129.92
2/8/2026 14:42	130.46
2/9/2026 11:42	130.1
2/10/2026 12:42	129.38
2/11/2026 15:42	130.1
2/12/2026 13:42	130.1
2/13/2026 15:42	130.82
2/14/2026 13:42	130.1
2/15/2026 13:42	130.1
2/16/2026 6:42	129.02
2/17/2026 11:42	129.56
2/18/2026 13:42	130.1
1/19/2026 11:40	129.56
1/20/2026 12:40	129.74
1/21/2026 14:05	130.1
1/22/2026 12:40	129.92
1/23/2026 11:40	129.56
1/24/2026 12:41	130.28
1/25/2026 12:41	129.56
1/26/2026 12:41	129.92
1/27/2026 15:41	130.28
1/28/2026 14:41	129.92
1/29/2026 14:41	129.92
1/30/2026 13:41	129.74
1/31/2026 15:41	129.92
2/1/2026 13:41	130.46
2/2/2026 12:41	130.46
2/3/2026 12:41	129.92
2/4/2026 13:41	129.92
2/5/2026 11:41	129.92
2/6/2026 11:41	130.1
2/7/2026 15:41	130.1
2/8/2026 15:42	130.82
2/9/2026 11:42	129.92
2/10/2026 12:42	129.2
2/11/2026 15:42	130.1
2/12/2026 13:42	130.1
2/13/2026 15:42	130.82
2/14/2026 13:42	129.92
2/15/2026 13:42	129.92

2/16/2026 17:42	129.02	
2/17/2026 11:42	129.38	
2/18/2026 13:42	130.1	
1/19/2026 11:40		138.92
1/20/2026 12:40		138.92
1/21/2026 14:05		139.46
1/22/2026 12:40		139.1
1/23/2026 12:40		139.1
1/24/2026 12:41		139.64
1/25/2026 12:41		139.1
1/26/2026 12:41		139.46
1/27/2026 15:41		139.64
1/28/2026 12:41		139.28
1/29/2026 14:41		139.28
1/30/2026 14:41		139.1
1/31/2026 15:41		139.1
2/1/2026 13:41		139.82
2/2/2026 12:41		139.82
2/3/2026 14:41		139.28
2/4/2026 13:41		139.28
2/5/2026 11:41		139.28
2/6/2026 13:41		139.46
2/7/2026 14:41		139.28
2/8/2026 15:42		140.18
2/9/2026 10:42		139.46
2/10/2026 12:42		138.56
2/11/2026 15:42		139.28
2/12/2026 13:42		139.46
2/13/2026 15:42		140.18
2/14/2026 13:42		139.28
2/15/2026 13:42		139.28
2/16/2026 17:42		138.02
2/17/2026 11:42		138.56
2/18/2026 14:42		138.74
1/19/2026 11:40		143.24
1/20/2026 12:40		143.06
1/21/2026 14:05		143.78
1/22/2026 12:40		143.24
1/23/2026 12:40		143.24
1/24/2026 12:41		143.6
1/25/2026 12:41		143.06
1/26/2026 12:41		143.42
1/27/2026 15:41		143.78
1/28/2026 14:41		143.42

1/29/2026 14:41	143.24
1/30/2026 14:41	143.24
1/31/2026 15:41	143.24
2/1/2026 13:41	143.78
2/2/2026 12:41	143.78
2/3/2026 14:41	143.24
2/4/2026 13:41	143.24
2/5/2026 11:41	143.24
2/6/2026 13:41	143.6
2/7/2026 15:41	143.42
2/8/2026 15:42	144.14
2/9/2026 12:42	143.42
2/10/2026 12:42	142.34
2/11/2026 15:42	143.42
2/12/2026 13:42	143.42
2/13/2026 15:42	144.32
2/14/2026 15:42	143.42
2/15/2026 13:42	143.24
2/16/2026 17:42	141.98
2/17/2026 11:42	142.7
2/18/2026 13:42	143.42

TP-29	15 ft	30 ft	45 ft	80 ft	120 ft	160 ft	200 ft	240 ft
1/19/2026 9:40	105.62							
1/20/2026 9:40	104.9							
1/21/2026 10:40	102.92							
1/22/2026 9:40	103.1							
1/23/2026 10:40	103.28							
1/24/2026 11:41	101.84							
1/25/2026 13:41	100.58							
1/26/2026 9:41	100.4							
1/27/2026 10:41	99.68							
1/28/2026 9:41	99.68							
1/29/2026 9:41	99.32							
1/30/2026 8:41	99.14							
1/31/2026 10:41	99.32							
2/1/2026 11:41	100.76							
2/2/2026 23:41	100.58							
2/2/2026 23:41	100.58							
2/4/2026 1:41	100.04							
2/5/2026 11:41	98.42							
2/6/2026 8:41	98.06							
2/7/2026 10:41	97.52							
2/8/2026 9:42	96.98							
2/9/2026 10:42	97.16							

2/10/2026 9:42	96.44	
2/11/2026 12:42	98.06	
2/12/2026 9:42	98.24	
2/13/2026 23:42	97.34	
2/14/2026 9:42	100.58	
2/15/2026 11:42	97.16	
2/16/2026 21:42	97.7	
2/17/2026 13:42	100.76	
2/18/2026 23:42	102.38	
1/19/2026 9:40		124.88
1/20/2026 9:40		124.7
1/21/2026 10:40		124.7
1/22/2026 12:40		124.88
1/23/2026 9:40		125.06
1/24/2026 9:41		125.06
1/25/2026 9:41		124.52
1/26/2026 10:41		125.06
1/27/2026 10:41		125.06
1/28/2026 10:41		124.88
1/29/2026 8:41		124.7
1/30/2026 8:41		124.88
1/31/2026 9:41		125.24
2/1/2026 10:41		125.24
2/2/2026 10:41		125.24
2/3/2026 9:41		125.24
2/4/2026 10:41		125.06
2/5/2026 10:41		125.24
2/6/2026 10:41		125.6
2/7/2026 9:41		125.6
2/8/2026 9:42		125.42
2/9/2026 10:42		125.42
2/9/2026 23:42		124.7
2/11/2026 14:42		125.24
2/12/2026 10:42		125.6
2/13/2026 9:42		125.6
2/14/2026 10:42		125.6
2/15/2026 10:42		125.06
2/15/2026 23:42		124.7
2/17/2026 7:42		125.06
2/18/2026 8:42		125.78
1/19/2026 9:40		126.14
1/20/2026 9:40		126.14
1/21/2026 10:40		126.32
1/22/2026 12:40		126.32

1/23/2026 9:40	126.32	
1/24/2026 9:41	126.5	
1/25/2026 10:41	125.96	
1/26/2026 10:41	126.32	
1/27/2026 10:41	126.32	
1/28/2026 10:41	126.32	
1/29/2026 8:41	125.96	
1/30/2026 8:41	126.14	
1/31/2026 9:41	126.32	
2/1/2026 10:41	126.5	
2/2/2026 10:41	126.5	
2/3/2026 9:41	126.32	
2/4/2026 10:41	126.14	
2/5/2026 10:41	126.5	
2/6/2026 10:41	126.68	
2/7/2026 9:41	126.68	
2/8/2026 9:42	126.5	
2/9/2026 10:42	126.5	
2/10/2026 10:42	126.14	
2/11/2026 9:42	126.32	
2/12/2026 12:42	126.68	
2/13/2026 9:42	126.68	
2/14/2026 10:42	126.68	
2/15/2026 10:42	126.32	
2/16/2026 1:42	125.96	
2/17/2026 7:42	126.32	
2/18/2026 8:42	126.68	
1/19/2026 9:40		132.08
1/20/2026 8:40		132.08
1/21/2026 10:40		132.26
1/22/2026 12:40		132.26
1/23/2026 9:40		132.44
1/24/2026 9:41		132.44
1/25/2026 10:41		132.08
1/26/2026 10:41		132.26
1/27/2026 8:41		131.9
1/28/2026 10:41		132.08
1/29/2026 9:41		131.72
1/30/2026 8:41		131.9
1/31/2026 9:41		132.08
2/1/2026 10:41		132.08
2/2/2026 10:41		132.26
2/3/2026 9:41		132.26
2/4/2026 10:41		131.9

2/5/2026 10:41	132.26	
2/6/2026 10:41	132.8	
2/7/2026 8:41	132.62	
2/8/2026 9:42	132.62	
2/9/2026 10:42	132.62	
2/10/2026 10:42	132.08	
2/11/2026 9:42	132.44	
2/12/2026 9:42	132.62	
2/13/2026 8:42	132.44	
2/14/2026 8:42	132.44	
2/15/2026 11:42	132.08	
2/16/2026 1:42	131.54	
2/17/2026 7:42	131.9	
2/18/2026 8:42	132.44	
1/19/2026 9:40		147.74
1/20/2026 9:40		147.56
1/21/2026 13:40		147.92
1/22/2026 12:40		147.92
1/23/2026 9:40		147.92
1/24/2026 9:41		147.92
1/25/2026 10:41		147.74
1/26/2026 8:41		147.74
1/27/2026 10:41		147.56
1/28/2026 9:41		147.74
1/29/2026 8:41		147.38
1/30/2026 8:41		147.56
1/31/2026 9:41		147.56
2/1/2026 9:41		147.56
2/2/2026 9:41		147.74
2/3/2026 9:41		147.74
2/4/2026 8:41		147.38
2/5/2026 10:41		147.92
2/6/2026 10:41		147.92
2/7/2026 8:41		147.74
2/8/2026 9:42		147.74
2/9/2026 9:42		147.74
2/10/2026 10:42		147.38
2/11/2026 9:42		147.56
2/12/2026 9:42		147.56
2/13/2026 9:42		147.74
2/14/2026 11:42		147.92
2/15/2026 11:42		147.74
2/16/2026 1:42		147.2
2/17/2026 7:42		147.56

2/18/2026 8:42	147.74	
1/19/2026 9:40		154.4
1/20/2026 8:40		154.04
1/21/2026 10:40		154.22
1/22/2026 12:40		154.58
1/23/2026 9:40		154.4
1/24/2026 9:41		154.4
1/25/2026 10:41		154.22
1/26/2026 8:41		154.4
1/27/2026 10:41		154.22
1/28/2026 10:41		154.58
1/29/2026 8:41		153.86
1/30/2026 8:41		154.04
1/31/2026 9:41		154.22
2/1/2026 10:41		154.22
2/2/2026 9:41		154.4
2/3/2026 9:41		154.4
2/4/2026 9:41		154.04
2/5/2026 10:41		154.94
2/6/2026 10:41		154.76
2/7/2026 8:41		154.4
2/8/2026 9:42		154.4
2/9/2026 9:42		154.22
2/10/2026 9:42		153.86
2/11/2026 9:42		154.22
2/12/2026 11:42		154.4
2/13/2026 9:42		154.4
2/14/2026 11:42		154.58
2/15/2026 10:42		154.22
2/16/2026 2:42		153.68
2/17/2026 7:42		154.04
2/18/2026 8:42		154.4
1/19/2026 9:40		163.22
1/20/2026 8:40		163.04
1/21/2026 10:40		163.4
1/22/2026 12:40		163.58
1/23/2026 8:40		163.4
1/24/2026 9:41		163.58
1/25/2026 10:41		163.4
1/26/2026 8:41		163.4
1/27/2026 8:41		163.22
1/28/2026 10:41		163.58
1/29/2026 9:41		163.04
1/30/2026 8:41		163.22

1/31/2026 9:41	163.22	
2/1/2026 10:41	163.4	
2/2/2026 9:41	163.58	
2/3/2026 8:41	163.4	
2/4/2026 10:41	163.22	
2/5/2026 10:41	163.94	
2/6/2026 10:41	163.76	
2/7/2026 8:41	163.58	
2/8/2026 9:42	163.58	
2/9/2026 8:42	163.4	
2/10/2026 10:42	163.22	
2/11/2026 9:42	163.76	
2/12/2026 9:42	163.4	
2/13/2026 9:42	163.58	
2/14/2026 11:42	163.94	
2/15/2026 11:42	163.76	
2/16/2026 2:42	163.04	
2/17/2026 7:42	163.58	
2/18/2026 8:42	164.84	
1/18/2026 23:40		184.82
1/20/2026 8:40		184.46
1/21/2026 19:40		185.9
1/22/2026 22:40		187.52
1/22/2026 23:40		187.16
1/24/2026 0:41		187.16
1/25/2026 10:41		184.46
1/26/2026 8:41		184.46
1/27/2026 10:41		184.46
1/28/2026 10:41		184.64
1/29/2026 9:41		183.92
1/30/2026 8:41		184.1
1/31/2026 9:41		184.1
2/1/2026 10:41		184.28
2/2/2026 10:41		184.46
2/3/2026 9:41		184.46
2/4/2026 8:41		184.1
2/5/2026 10:41		185
2/6/2026 10:41		185.18
2/6/2026 23:41		185
2/8/2026 10:42		184.82
2/9/2026 9:42		184.46
2/10/2026 21:42		189.14
2/11/2026 8:42		189.14
2/12/2026 2:42		188.24

2/13/2026 8:42	184.46
2/14/2026 21:42	186.62
2/14/2026 23:42	186.62
2/16/2026 16:42	186.44
2/17/2026 14:42	186.98
2/17/2026 23:42	185.72

TP-30	15 ft	30 ft	45 ft	70 ft	100 ft	130 ft	160 ft	190 ft
-------	-------	-------	-------	-------	--------	--------	--------	--------

1/19/2026 10:40	99.14
1/20/2026 1:40	98.6
1/21/2026 14:40	98.6
1/22/2026 12:40	98.6
1/23/2026 11:40	98.96
1/24/2026 12:41	99.14
1/25/2026 13:41	98.78
1/26/2026 12:41	99.14
1/27/2026 10:41	99.14
1/28/2026 11:41	99.14
1/29/2026 14:41	99.14
1/30/2026 10:41	99.14
1/31/2026 10:41	99.5
2/1/2026 11:41	99.68
2/2/2026 11:41	99.68
2/3/2026 9:41	99.5
2/4/2026 9:41	99.5
2/5/2026 10:41	99.68
2/6/2026 10:41	100.04
2/7/2026 16:41	100.22
2/8/2026 11:42	100.22
2/9/2026 12:42	100.22
2/10/2026 12:42	99.5
2/11/2026 14:42	100.04
2/12/2026 12:42	100.4
2/13/2026 9:42	100.22
2/14/2026 11:42	100.4
2/15/2026 14:42	100.04
2/15/2026 23:42	99.32
2/17/2026 11:42	99.5
2/18/2026 16:42	99.86

1/19/2026 9:40	104.18
1/20/2026 10:40	106.16
1/21/2026 14:40	107.06
1/22/2026 12:40	107.42
1/23/2026 11:40	107.78
1/24/2026 10:41	107.96

1/25/2026 14:41	107.96	
1/26/2026 10:41	108.14	
1/27/2026 9:41	108.32	
1/28/2026 10:41	108.5	
1/29/2026 11:41	108.5	
1/30/2026 10:41	108.5	
1/31/2026 9:41	108.68	
2/1/2026 10:41	108.86	
2/2/2026 11:41	109.04	
2/3/2026 9:41	109.04	
2/4/2026 9:41	109.04	
2/5/2026 10:41	109.58	
2/6/2026 9:41	109.4	
2/7/2026 15:41	109.4	
2/8/2026 10:42	109.58	
2/9/2026 11:42	109.4	
2/10/2026 10:42	109.04	
2/11/2026 16:42	109.76	
2/12/2026 10:42	109.58	
2/13/2026 9:42	109.58	
2/14/2026 10:42	109.76	
2/15/2026 11:42	109.4	
2/15/2026 23:42	108.86	
2/17/2026 11:42	109.22	
2/18/2026 16:42	109.76	
1/19/2026 15:40		107.06
1/20/2026 15:40		108.68
1/21/2026 14:40		109.94
1/22/2026 12:40		110.66
1/23/2026 11:40		111.2
1/24/2026 10:41		111.56
1/25/2026 10:41		111.74
1/26/2026 14:41		112.1
1/27/2026 15:41		112.46
1/28/2026 15:41		112.64
1/29/2026 15:41		112.64
1/30/2026 9:41		112.46
1/31/2026 15:41		112.46
2/1/2026 14:41		112.82
2/2/2026 10:41		113.18
2/3/2026 9:41		113.36
2/4/2026 15:41		113.36
2/5/2026 10:41		113.72
2/6/2026 9:41		113.72

2/7/2026 15:41	113.72
2/8/2026 15:42	113.72
2/9/2026 12:42	113.9
2/10/2026 12:42	113.36
2/11/2026 15:42	114.08
2/12/2026 10:42	113.9
2/13/2026 14:42	113.9
2/14/2026 11:42	114.08
2/15/2026 10:42	113.54
2/15/2026 23:42	113
2/17/2026 7:42	112.82
2/18/2026 16:42	113.9
1/19/2026 15:40	143.96
1/20/2026 15:40	143.96
1/21/2026 14:40	144.14
1/22/2026 12:40	143.96
1/23/2026 15:40	144.14
1/24/2026 15:41	143.96
1/25/2026 10:41	143.78
1/26/2026 16:41	144.14
1/27/2026 15:41	144.14
1/28/2026 15:41	144.14
1/29/2026 15:41	143.96
1/30/2026 16:41	143.96
1/31/2026 16:41	144.14
2/1/2026 14:41	144.32
2/2/2026 10:41	144.14
2/3/2026 16:41	144.14
2/4/2026 15:41	144.32
2/5/2026 10:41	144.5
2/6/2026 15:41	144.5
2/7/2026 15:41	144.5
2/8/2026 16:42	144.68
2/9/2026 12:42	144.5
2/10/2026 10:42	143.96
2/11/2026 15:42	144.5
2/12/2026 15:42	144.32
2/13/2026 14:42	144.5
2/14/2026 15:42	144.5
2/15/2026 10:42	144.14
2/16/2026 16:42	143.78
2/17/2026 11:42	143.96
2/18/2026 16:42	144.86
1/19/2026 14:40	

1/20/2026 15:40	166.28	
1/21/2026 14:40	166.46	
1/22/2026 12:40	166.28	
1/23/2026 15:40	166.46	
1/24/2026 16:41	166.46	
1/25/2026 14:41	166.46	
1/26/2026 16:41	166.64	
1/27/2026 15:41	166.64	
1/28/2026 14:41	166.64	
1/29/2026 15:41	166.46	
1/30/2026 16:41	166.64	
1/31/2026 14:41	166.46	
2/1/2026 16:41	167	
2/2/2026 12:41	166.64	
2/3/2026 14:41	166.64	
2/4/2026 15:41	166.82	
2/5/2026 13:41	167	
2/6/2026 15:41	167	
2/7/2026 15:41	167	
2/8/2026 15:42	167.18	
2/9/2026 12:42	167	
2/10/2026 10:42	166.46	
2/11/2026 15:42	167.36	
2/12/2026 16:42	167	
2/13/2026 16:42	167.18	
2/14/2026 11:42	167	
2/15/2026 12:42	166.82	
2/15/2026 23:42	166.28	
2/17/2026 11:42	166.46	
2/18/2026 16:42	167.54	
1/19/2026 14:40		164.84
1/20/2026 15:40		164.84
1/21/2026 14:40		165.2
1/22/2026 16:40		165.02
1/23/2026 15:40		165.2
1/24/2026 16:41		165.2
1/25/2026 14:41		165.02
1/26/2026 16:41		165.2
1/27/2026 15:41		165.38
1/28/2026 14:41		165.2
1/29/2026 15:41		165.02
1/30/2026 16:41		165.02
1/31/2026 16:41		165.2
2/1/2026 16:41		165.38

2/2/2026 16:41	165.38	
2/3/2026 16:41	165.38	
2/4/2026 15:41	165.38	
2/5/2026 10:41	165.38	
2/6/2026 16:41	165.56	
2/7/2026 15:41	165.56	
2/8/2026 15:42	165.56	
2/9/2026 12:42	165.38	
2/10/2026 10:42	164.84	
2/11/2026 15:42	165.56	
2/12/2026 15:42	165.2	
2/13/2026 14:42	165.38	
2/14/2026 15:42	165.38	
2/15/2026 13:42	165.02	
2/16/2026 8:42	164.66	
2/17/2026 9:42	164.84	
2/18/2026 16:42	165.74	
1/19/2026 15:40		166.64
1/20/2026 15:40		166.64
1/21/2026 15:40		166.82
1/22/2026 16:40		166.64
1/23/2026 15:40		166.82
1/24/2026 15:41		166.82
1/25/2026 15:41		166.64
1/26/2026 16:41		167
1/27/2026 15:41		167
1/28/2026 16:41		167
1/29/2026 15:41		166.82
1/30/2026 16:41		166.82
1/31/2026 16:41		166.82
2/1/2026 16:41		167
2/2/2026 16:41		166.82
2/3/2026 16:41		167
2/4/2026 16:41		167
2/5/2026 12:41		166.82
2/6/2026 16:41		167.18
2/7/2026 15:41		167.18
2/8/2026 16:42		167.18
2/9/2026 14:42		166.82
2/10/2026 10:42		166.46
2/11/2026 16:42		167.18
2/12/2026 16:42		167
2/13/2026 15:42		167
2/14/2026 14:42		166.82

2/15/2026 12:42	166.64
2/16/2026 4:42	166.28
2/17/2026 9:42	166.46
2/18/2026 16:42	167.36
1/19/2026 15:40	172.4
1/20/2026 14:40	172.22
1/21/2026 15:40	172.76
1/22/2026 16:40	172.4
1/23/2026 16:40	172.76
1/24/2026 16:41	172.58
1/25/2026 15:41	172.4
1/26/2026 16:41	172.76
1/27/2026 15:41	172.76
1/28/2026 15:41	172.76
1/29/2026 16:41	172.58
1/30/2026 16:41	172.58
1/31/2026 16:41	172.76
2/1/2026 16:41	172.58
2/2/2026 16:41	172.58
2/3/2026 16:41	172.58
2/4/2026 16:41	172.76
2/5/2026 13:41	172.58
2/6/2026 16:41	172.94
2/7/2026 16:41	172.94
2/8/2026 16:42	172.94
2/9/2026 14:42	172.58
2/10/2026 13:42	172.22
2/11/2026 16:42	172.94
2/12/2026 15:42	172.58
2/13/2026 16:42	172.94
2/14/2026 15:42	172.58
2/15/2026 12:42	172.4
2/16/2026 8:42	172.04
2/17/2026 9:42	172.22
2/18/2026 16:42	173.12

TP-31	15 ft	30 ft	45 ft	80ft	130 ft	180 ft	230 ft	280 ft
1/19/2026 15:40	112.46							
1/20/2026 11:40	112.28							
1/21/2026 14:40	113.36							
1/22/2026 13:40	113.18							
1/23/2026 15:40	112.82							
1/24/2026 13:41	112.64							
1/25/2026 14:41	112.28							
1/26/2026 14:41	112.64							

1/27/2026 15:41	112.64
1/28/2026 15:41	113.18
1/29/2026 14:41	113
1/30/2026 15:41	113.18
1/31/2026 14:41	113.18
2/1/2026 12:41	113.18
2/2/2026 14:41	113.18
2/3/2026 16:41	113.36
2/4/2026 14:41	113.18
2/5/2026 14:41	113.36
2/6/2026 13:41	113.54
2/7/2026 16:41	113.54
2/8/2026 15:42	113.9
2/9/2026 10:42	113.54
2/10/2026 13:42	112.64
2/11/2026 14:42	112.64
2/12/2026 10:42	112.46
2/13/2026 15:42	112.64
2/14/2026 9:42	112.28
2/15/2026 11:42	111.92
2/16/2026 1:42	111.38
2/17/2026 8:42	111.56
2/18/2026 9:42	112.28
1/19/2026 9:40	125.06
1/20/2026 9:40	124.88
1/21/2026 13:40	125.42
1/22/2026 12:40	125.24
1/23/2026 10:40	125.24
1/24/2026 10:41	125.42
1/25/2026 14:41	125.24
1/26/2026 10:41	125.24
1/27/2026 10:41	125.24
1/28/2026 10:41	125.24
1/29/2026 9:41	124.88
1/30/2026 9:41	125.06
1/31/2026 8:41	125.06
2/1/2026 10:41	125.42
2/2/2026 10:41	125.24
2/3/2026 14:41	125.06
2/4/2026 10:41	125.06
2/5/2026 10:41	125.06
2/6/2026 10:41	125.42
2/7/2026 9:41	125.24
2/8/2026 14:42	125.6

2/9/2026 11:42	125.42	
2/10/2026 13:42	124.88	
2/11/2026 14:42	125.6	
2/12/2026 10:42	125.96	
2/13/2026 15:42	125.96	
2/14/2026 9:42	125.96	
2/15/2026 13:42	125.6	
2/16/2026 11:42	125.24	
2/17/2026 9:42	125.42	
2/18/2026 9:42	126.14	
1/19/2026 9:40		130.1
1/20/2026 10:40		130.1
1/21/2026 13:40		130.64
1/22/2026 12:40		130.64
1/23/2026 10:40		130.28
1/24/2026 12:41		130.46
1/25/2026 13:41		130.1
1/26/2026 14:41		130.28
1/27/2026 10:41		130.28
1/28/2026 9:41		130.28
1/29/2026 10:41		130.1
1/30/2026 9:41		130.1
1/31/2026 8:41		130.28
2/1/2026 10:41		130.64
2/2/2026 11:41		130.64
2/3/2026 9:41		130.46
2/4/2026 10:41		130.28
2/5/2026 10:41		130.46
2/6/2026 10:41		130.82
2/7/2026 10:41		130.64
2/8/2026 14:42		131
2/9/2026 11:42		130.82
2/10/2026 10:42		129.56
2/11/2026 13:42		130.1
2/12/2026 12:42		130.46
2/13/2026 14:42		130.28
2/14/2026 9:42		130.1
2/15/2026 11:42		129.74
2/16/2026 14:42		129.2
2/17/2026 11:42		129.56
2/18/2026 15:42		130.1
1/19/2026 9:40		139.28
1/20/2026 10:40		139.1
1/21/2026 13:40		139.82

1/22/2026 12:40	139.64	
1/23/2026 10:40	139.46	
1/24/2026 13:41	139.46	
1/25/2026 13:41	139.1	
1/26/2026 11:41	139.1	
1/27/2026 14:41	139.28	
1/28/2026 9:41	138.92	
1/29/2026 9:41	138.74	
1/30/2026 10:41	138.74	
1/31/2026 8:41	138.92	
2/1/2026 10:41	139.28	
2/2/2026 11:41	139.28	
2/3/2026 9:41	138.74	
2/4/2026 10:41	138.74	
2/5/2026 10:41	138.74	
2/6/2026 10:41	139.1	
2/7/2026 9:41	138.92	
2/8/2026 14:42	139.28	
2/9/2026 11:42	139.1	
2/10/2026 12:42	138.02	
2/11/2026 13:42	138.74	
2/12/2026 10:42	139.1	
2/13/2026 15:42	139.1	
2/14/2026 9:42	138.92	
2/15/2026 11:42	138.38	
2/16/2026 1:42	137.84	
2/17/2026 11:42	138.38	
2/18/2026 8:42	138.92	
1/19/2026 9:40		163.04
1/20/2026 10:40		162.86
1/21/2026 13:40		163.58
1/22/2026 12:40		163.22
1/23/2026 10:40		162.86
1/24/2026 10:41		162.86
1/25/2026 10:41		162.32
1/26/2026 11:41		162.86
1/27/2026 10:41		162.86
1/28/2026 12:41		162.68
1/29/2026 10:41		162.5
1/30/2026 14:41		162.32
1/31/2026 8:41		162.14
2/1/2026 11:41		163.04
2/2/2026 11:41		163.04
2/3/2026 9:41		162.32

2/4/2026 13:41	162.5	
2/5/2026 11:41	162.68	
2/6/2026 10:41	163.04	
2/7/2026 10:41	162.86	
2/8/2026 12:42	163.22	
2/9/2026 9:42	162.5	
2/10/2026 12:42	162.14	
2/11/2026 13:42	162.86	
2/12/2026 11:42	163.58	
2/13/2026 10:42	163.04	
2/14/2026 10:42	163.04	
2/15/2026 11:42	162.5	
2/16/2026 14:42	162.14	
2/17/2026 11:42	162.32	
2/18/2026 8:42	162.68	
1/19/2026 9:40		191.48
1/20/2026 11:40		191.48
1/21/2026 13:40		192.02
1/22/2026 12:40		192.2
1/23/2026 10:40		191.66
1/24/2026 12:41		192.2
1/25/2026 13:41		191.48
1/26/2026 11:41		191.66
1/27/2026 14:41		191.84
1/28/2026 12:41		191.66
1/29/2026 14:41		191.48
1/30/2026 10:41		191.48
1/31/2026 9:41		191.48
2/1/2026 11:41		192.38
2/2/2026 12:41		192.38
2/3/2026 9:41		191.48
2/4/2026 10:41		191.66
2/5/2026 10:41		191.66
2/6/2026 11:41		192.38
2/7/2026 10:41		192.02
2/8/2026 12:42		192.56
2/9/2026 11:42		192.38
2/10/2026 13:42		191.12
2/11/2026 13:42		192.02
2/12/2026 11:42		192.74
2/13/2026 14:42		192.38
2/14/2026 11:42		192.38
2/15/2026 13:42		191.66
2/16/2026 14:42		191.12

2/17/2026 11:42	191.66	
2/18/2026 9:42	192.2	
1/19/2026 9:40		186.62
1/20/2026 10:40		186.62
1/21/2026 13:40		187.52
1/22/2026 12:40		187.34
1/23/2026 10:40		186.8
1/24/2026 12:41		187.16
1/25/2026 13:41		186.62
1/26/2026 11:41		186.62
1/27/2026 14:41		186.98
1/28/2026 10:41		186.62
1/29/2026 9:41		186.26
1/30/2026 14:41		186.44
1/31/2026 9:41		186.44
2/1/2026 11:41		187.16
2/2/2026 12:41		187.16
2/3/2026 14:41		186.44
2/4/2026 14:41		186.44
2/5/2026 10:41		186.44
2/6/2026 11:41		186.98
2/7/2026 10:41		186.62
2/8/2026 14:42		187.34
2/9/2026 11:42		186.98
2/10/2026 23:42		185.54
2/11/2026 14:42		186.62
2/12/2026 12:42		187.16
2/13/2026 15:42		187.16
2/14/2026 11:42		186.62
2/15/2026 13:42		185.9
2/16/2026 3:42		185.36
2/17/2026 11:42		186.08
2/18/2026 13:42		186.44
1/19/2026 9:40		141.62
1/20/2026 11:40		141.8
1/21/2026 13:40		142.52
1/22/2026 13:40		142.34
1/23/2026 10:40		141.8
1/24/2026 12:41		142.52
1/25/2026 13:41		141.8
1/26/2026 14:41		141.98
1/27/2026 14:41		142.16
1/28/2026 12:41		141.8
1/29/2026 13:41		141.62

1/30/2026 15:41	141.8
1/31/2026 12:41	141.62
2/1/2026 11:41	142.34
2/2/2026 12:41	142.34
2/3/2026 14:41	141.8
2/4/2026 13:41	141.62
2/5/2026 11:41	141.8
2/6/2026 11:41	142.16
2/7/2026 10:41	141.8
2/8/2026 14:42	142.7
2/9/2026 11:42	142.16
2/10/2026 13:42	140.54
2/11/2026 14:42	141.8
2/12/2026 11:42	142.34
2/13/2026 15:42	142.7
2/14/2026 10:42	141.8
2/15/2026 11:42	141.26
2/16/2026 14:42	140.36
2/17/2026 11:42	141.08
2/18/2026 10:42	141.8

TP-32	15 ft	30 ft	45 ft	70 ft	100 ft	130 ft	160 ft	190 ft
1/19/2026 9:40	126.86							
1/20/2026 9:40	127.04							
1/21/2026 14:40	127.4							
1/22/2026 10:40	127.22							
1/23/2026 11:40	127.58							
1/24/2026 10:41	127.58							
1/25/2026 13:41	126.68							
1/26/2026 11:41	127.22							
1/27/2026 10:41	127.22							
1/28/2026 10:41	127.04							
1/29/2026 9:41	127.22							
1/30/2026 9:41	127.22							
1/31/2026 8:41	127.22							
2/1/2026 11:41	127.58							
2/2/2026 11:41	127.58							
2/3/2026 9:41	127.4							
2/4/2026 10:41	127.22							
2/5/2026 11:41	127.4							
2/6/2026 10:41	127.76							
2/7/2026 9:41	127.58							
2/8/2026 9:42	127.76							
2/9/2026 10:42	127.4							
2/10/2026 13:42	126.68							

2/11/2026 16:42	127.22	
2/12/2026 10:42	127.94	
2/13/2026 10:42	127.58	
2/14/2026 9:42	127.4	
2/15/2026 11:42	127.22	
2/16/2026 7:42	126.5	
2/17/2026 11:42	126.86	
2/18/2026 9:42	127.4	
1/19/2026 9:40		139.46
1/20/2026 9:40		139.28
1/21/2026 14:40		139.28
1/22/2026 12:40		139.46
1/23/2026 11:40		139.64
1/24/2026 10:41		139.46
1/25/2026 10:41		138.92
1/26/2026 9:41		139.28
1/27/2026 8:41		139.28
1/28/2026 9:41		139.28
1/29/2026 9:41		139.28
1/30/2026 8:41		139.1
1/31/2026 9:41		139.46
2/1/2026 10:41		139.46
2/2/2026 11:41		139.64
2/3/2026 9:41		139.46
2/4/2026 9:41		139.28
2/5/2026 10:41		139.46
2/6/2026 10:41		139.64
2/7/2026 9:41		139.46
2/8/2026 9:42		139.64
2/9/2026 10:42		139.28
2/10/2026 10:42		138.74
2/11/2026 9:42		139.1
2/12/2026 10:42		139.82
2/13/2026 10:42		139.46
2/14/2026 11:42		139.46
2/15/2026 11:42		139.1
2/16/2026 0:42		138.38
2/17/2026 11:42		139.1
2/18/2026 8:42		139.46
1/19/2026 9:40		143.06
1/20/2026 9:40		143.06
1/21/2026 10:40		142.88
1/22/2026 12:40		143.42
1/23/2026 10:40		143.24

1/24/2026 9:41	143.06
1/25/2026 13:41	142.88
1/26/2026 11:41	143.06
1/27/2026 8:41	143.06
1/28/2026 9:41	142.88
1/29/2026 9:41	142.88
1/30/2026 8:41	142.88
1/31/2026 8:41	143.06
2/1/2026 10:41	143.24
2/2/2026 11:41	143.42
2/3/2026 9:41	143.24
2/4/2026 10:41	143.06
2/5/2026 10:41	143.24
2/6/2026 10:41	143.6
2/7/2026 8:41	143.24
2/8/2026 8:42	143.24
2/9/2026 10:42	143.06
2/10/2026 12:42	142.7
2/11/2026 9:42	143.06
2/12/2026 10:42	143.6
2/13/2026 9:42	143.24
2/14/2026 11:42	143.42
2/15/2026 11:42	143.06
2/16/2026 0:42	142.34
2/17/2026 11:42	142.88
2/18/2026 8:42	142.88
1/19/2026 9:40	150.62
1/20/2026 8:40	150.44
1/21/2026 10:40	150.44
1/22/2026 12:40	150.8
1/23/2026 10:40	150.44
1/24/2026 9:41	150.26
1/25/2026 10:41	150.62
1/26/2026 11:41	151.16
1/27/2026 8:41	151.16
1/28/2026 9:41	150.8
1/29/2026 9:41	150.62
1/30/2026 8:41	150.62
1/31/2026 8:41	150.62
2/1/2026 11:41	150.62
2/2/2026 11:41	150.8
2/3/2026 9:41	150.98
2/4/2026 9:41	150.8
2/5/2026 10:41	150.98

2/6/2026 10:41	151.16
2/7/2026 8:41	150.98
2/8/2026 8:42	150.98
2/9/2026 9:42	150.44
2/10/2026 12:42	149.9
2/11/2026 9:42	150.62
2/12/2026 11:42	151.34
2/13/2026 9:42	150.8
2/14/2026 11:42	151.16
2/15/2026 11:42	150.44
2/16/2026 0:42	149.72
2/17/2026 11:42	150.44
2/18/2026 9:42	150.44
1/19/2026 9:40	159.98
1/20/2026 8:40	159.62
1/21/2026 10:40	159.62
1/22/2026 12:40	159.98
1/23/2026 10:40	159.8
1/24/2026 9:41	159.62
1/25/2026 10:41	159.44
1/26/2026 8:41	159.8
1/27/2026 8:41	159.98
1/28/2026 9:41	159.8
1/29/2026 9:41	159.62
1/30/2026 8:41	159.8
1/31/2026 8:41	159.8
2/1/2026 10:41	159.8
2/2/2026 11:41	159.8
2/3/2026 9:41	159.8
2/4/2026 8:41	159.62
2/5/2026 10:41	160.34
2/6/2026 10:41	160.34
2/7/2026 8:41	159.98
2/8/2026 9:42	159.98
2/9/2026 9:42	159.8
2/10/2026 13:42	159.44
2/11/2026 9:42	159.98
2/12/2026 10:42	160.16
2/13/2026 9:42	159.98
2/14/2026 9:42	159.98
2/15/2026 10:42	159.62
2/16/2026 0:42	159.08
2/17/2026 7:42	159.44
2/18/2026 8:42	159.8

1/19/2026 8:40	167.72	
1/20/2026 8:40	167.54	
1/21/2026 10:40	167.54	
1/22/2026 12:40	168.08	
1/23/2026 9:40	167.72	
1/24/2026 9:41	167.54	
1/25/2026 10:41	167.54	
1/26/2026 8:41	167.54	
1/27/2026 8:41	167.72	
1/28/2026 9:41	167.72	
1/29/2026 8:41	167.36	
1/30/2026 8:41	167.54	
1/31/2026 8:41	167.54	
2/1/2026 10:41	167.72	
2/2/2026 11:41	167.72	
2/3/2026 8:41	167.72	
2/4/2026 8:41	167.54	
2/5/2026 10:41	168.08	
2/6/2026 10:41	168.08	
2/7/2026 8:41	167.9	
2/8/2026 9:42	167.9	
2/9/2026 9:42	167.54	
2/10/2026 10:42	167.36	
2/11/2026 9:42	167.9	
2/12/2026 9:42	167.72	
2/13/2026 9:42	167.9	
2/14/2026 9:42	167.9	
2/15/2026 10:42	167.54	
2/16/2026 13:42	167.18	
2/17/2026 11:42	167.54	
2/18/2026 8:42	167.72	
1/19/2026 8:40		165.2
1/20/2026 8:40		165.2
1/21/2026 10:40		165.02
1/22/2026 12:40		165.38
1/23/2026 9:40		165.2
1/24/2026 9:41		165.2
1/25/2026 10:41		164.84
1/26/2026 8:41		165.2
1/27/2026 8:41		165.2
1/28/2026 9:41		165.02
1/29/2026 8:41		164.66
1/30/2026 8:41		165.02
1/31/2026 8:41		165.02

2/1/2026 10:41	165.2	
2/2/2026 9:41	165.02	
2/3/2026 9:41	165.38	
2/4/2026 8:41	165.02	
2/5/2026 10:41	165.56	
2/6/2026 10:41	165.38	
2/7/2026 8:41	165.38	
2/8/2026 8:42	165.2	
2/9/2026 9:42	165.02	
2/10/2026 13:42	164.84	
2/11/2026 9:42	165.38	
2/12/2026 10:42	165.38	
2/13/2026 9:42	165.38	
2/14/2026 8:42	165.2	
2/15/2026 11:42	165.2	
2/16/2026 0:42	164.48	
2/17/2026 7:42	165.02	
2/18/2026 7:42	165.2	
1/19/2026 8:40		148.1
1/20/2026 8:40		148.1
1/21/2026 14:40		148.28
1/22/2026 10:40		148.1
1/23/2026 11:40		148.46
1/24/2026 9:41		148.1
1/25/2026 10:41		147.92
1/26/2026 8:41		148.1
1/27/2026 8:41		148.1
1/28/2026 9:41		148.1
1/29/2026 8:41		147.92
1/30/2026 8:41		148.1
1/31/2026 8:41		148.28
2/1/2026 9:41		148.1
2/2/2026 9:41		148.1
2/3/2026 9:41		148.28
2/4/2026 8:41		148.1
2/5/2026 10:41		148.64
2/6/2026 10:41		148.28
2/7/2026 8:41		148.46
2/8/2026 9:42		148.46
2/9/2026 13:42		148.1
2/10/2026 10:42		147.92
2/11/2026 9:42		148.46
2/12/2026 9:42		148.46
2/13/2026 9:42		148.46

2/14/2026 8:42				148.46
2/15/2026 11:42				148.46
2/16/2026 9:42				147.74
2/17/2026 7:42				147.92
2/18/2026 10:42				148.46
TP-33	15 ft	30 ft	45 ft	
1/20/2026 0:40	N/A			
1/21/2026 0:40	N/A			
1/22/2026 0:40	N/A			
1/23/2026 0:40	N/A			
1/24/2026 0:41	N/A			
1/25/2026 0:41	N/A			
1/26/2026 0:41	N/A			
1/27/2026 0:41	N/A			
1/28/2026 0:41	N/A			
1/29/2026 0:41	N/A			
1/30/2026 0:41	N/A			
1/31/2026 0:41	N/A			
2/1/2026 0:41	N/A			
2/2/2026 0:41	N/A			
2/3/2026 0:41	N/A			
2/4/2026 0:41	N/A			
2/5/2026 0:41	N/A			
2/6/2026 0:41	N/A			
2/7/2026 0:41	N/A			
2/8/2026 0:42	N/A			
2/9/2026 0:42	N/A			
2/10/2026 23:42	167			
2/11/2026 23:42	167			
2/12/2026 22:42	141.62			
2/13/2026 23:42	158.72			
2/14/2026 14:42	162.68			
2/15/2026 13:42	163.76			
2/16/2026 9:42	164.48			
2/17/2026 12:42	83.84			
2/18/2026 16:42	79.52			
1/20/2026 0:40	N/A			
1/21/2026 0:40	N/A			
1/22/2026 0:40	N/A			
1/23/2026 0:40	N/A			
1/24/2026 0:41	N/A			
1/25/2026 0:41	N/A			
1/26/2026 0:41	N/A			
1/27/2026 0:41	N/A			

1/28/2026 0:41	N/A
1/29/2026 0:41	N/A
1/30/2026 0:41	N/A
1/31/2026 0:41	N/A
2/1/2026 0:41	N/A
2/2/2026 0:41	N/A
2/3/2026 0:41	N/A
2/4/2026 0:41	N/A
2/5/2026 0:41	N/A
2/6/2026 0:41	N/A
2/7/2026 0:41	N/A
2/8/2026 0:42	N/A
2/9/2026 0:42	N/A
2/10/2026 9:42	186.98
2/11/2026 23:42	186.44
2/12/2026 23:42	180.32
2/13/2026 15:42	185.18
2/14/2026 15:42	186.26
2/15/2026 14:42	185.72
2/16/2026 10:42	186.26
2/17/2026 23:42	94.28
2/18/2026 23:42	82.76
1/20/2026 0:40	N/A
1/21/2026 0:40	N/A
1/22/2026 0:40	N/A
1/23/2026 0:40	N/A
1/24/2026 0:41	N/A
1/25/2026 0:41	N/A
1/26/2026 0:41	N/A
1/27/2026 0:41	N/A
1/28/2026 0:41	N/A
1/29/2026 0:41	N/A
1/30/2026 0:41	N/A
1/31/2026 0:41	N/A
2/1/2026 0:41	N/A
2/2/2026 0:41	N/A
2/3/2026 0:41	N/A
2/4/2026 0:41	N/A
2/5/2026 0:41	N/A
2/6/2026 0:41	N/A
2/7/2026 0:41	N/A
2/8/2026 0:42	N/A
2/9/2026 0:42	N/A
2/10/2026 12:42	199.76

2/11/2026 13:42	200.48
2/12/2026 11:42	200.66
2/13/2026 14:42	200.66
2/14/2026 11:42	200.12
2/15/2026 13:42	199.4
2/16/2026 14:42	198.86
2/17/2026 11:42	199.22
2/18/2026 9:42	199.58

TP-34	15 ft	30 ft	45 ft	60 ft	75 ft	90 ft	110 ft	120 ft
1/19/2026 15:40	122.18							
1/20/2026 12:40	122							
1/21/2026 14:40	122.9							
1/22/2026 13:40	122.54							
1/23/2026 14:40	122.54							
1/24/2026 13:41	122.54							
1/25/2026 14:41	122.36							
1/26/2026 13:41	122.18							
1/27/2026 14:41	122.54							
1/28/2026 14:41	122.36							
1/29/2026 15:41	122.18							
1/30/2026 14:41	122							
1/31/2026 14:41	122							
2/1/2026 14:41	122.72							
2/2/2026 12:41	122.36							
2/3/2026 14:41	122							
2/4/2026 15:41	122.18							
2/5/2026 13:41	122							
2/6/2026 13:41	122.54							
2/7/2026 15:41	122.36							
2/8/2026 14:42	122.9							
2/9/2026 12:42	122.18							
2/10/2026 12:42	121.46							
2/11/2026 16:42	122.54							
2/12/2026 12:42	122.36							
2/13/2026 14:42	122.72							
2/14/2026 15:42	122.18							
2/15/2026 10:42	121.28							
2/16/2026 7:42	121.1							
2/17/2026 16:42	121.1							
2/18/2026 16:42	122.36							
1/19/2026 9:40		123.08						
1/20/2026 9:40		122.9						
1/21/2026 14:40		123.62						
1/22/2026 13:40		123.62						

1/23/2026 10:40	123.44
1/24/2026 11:41	123.44
1/25/2026 14:41	123.44
1/26/2026 11:41	123.44
1/27/2026 14:41	123.62
1/28/2026 10:41	123.44
1/29/2026 15:41	123.44
1/30/2026 15:41	123.44
1/31/2026 14:41	123.44
2/1/2026 12:41	123.8
2/2/2026 12:41	123.98
2/3/2026 14:41	123.62
2/4/2026 15:41	123.8
2/5/2026 12:41	123.98
2/6/2026 11:41	124.16
2/7/2026 16:41	123.98
2/8/2026 13:42	124.52
2/9/2026 12:42	124.16
2/10/2026 12:42	123.44
2/11/2026 15:42	124.16
2/12/2026 11:42	124.34
2/13/2026 14:42	124.34
2/14/2026 11:42	124.34
2/15/2026 10:42	123.8
2/16/2026 15:42	123.26
2/17/2026 8:42	123.62
2/18/2026 16:42	124.52
1/19/2026 9:40	133.52
1/20/2026 9:40	133.16
1/21/2026 11:40	133.7
1/22/2026 12:40	133.52
1/23/2026 10:40	133.88
1/24/2026 11:41	133.7
1/25/2026 14:41	133.34
1/26/2026 11:41	133.52
1/27/2026 9:41	133.52
1/28/2026 10:41	133.88
1/29/2026 12:41	133.34
1/30/2026 9:41	133.34
1/31/2026 10:41	133.7
2/1/2026 10:41	134.06
2/2/2026 10:41	134.24
2/3/2026 9:41	134.06
2/4/2026 10:41	133.88

2/5/2026 10:41	134.42
2/6/2026 9:41	134.06
2/7/2026 9:41	134.06
2/8/2026 10:42	134.42
2/9/2026 12:42	134.24
2/10/2026 10:42	133.16
2/11/2026 15:42	134.06
2/12/2026 11:42	134.6
2/13/2026 9:42	134.42
2/14/2026 9:42	134.42
2/15/2026 10:42	133.88
2/16/2026 15:42	133.34
2/17/2026 8:42	134.06
2/18/2026 10:42	134.42
1/19/2026 9:40	132.62
1/20/2026 9:40	131.9
1/21/2026 11:40	132.44
1/22/2026 10:40	132.08
1/23/2026 10:40	132.8
1/24/2026 9:41	132.44
1/25/2026 10:41	131.72
1/26/2026 11:41	132.08
1/27/2026 9:41	132.26
1/28/2026 10:41	132.44
1/29/2026 9:41	131.72
1/30/2026 9:41	131.72
1/31/2026 9:41	132.08
2/1/2026 10:41	132.62
2/2/2026 10:41	132.98
2/3/2026 9:41	132.62
2/4/2026 10:41	132.44
2/5/2026 10:41	132.98
2/6/2026 11:41	132.62
2/7/2026 9:41	132.62
2/8/2026 10:42	132.98
2/9/2026 10:42	132.8
2/10/2026 12:42	131.54
2/11/2026 9:42	132.08
2/12/2026 11:42	133.16
2/13/2026 9:42	132.8
2/14/2026 9:42	132.8
2/15/2026 9:42	131.9
2/16/2026 15:42	131.36
2/17/2026 8:42	132.44

2/18/2026 9:42	132.62	
1/19/2026 9:40		134.6
1/20/2026 9:40		133.88
1/21/2026 11:40		134.24
1/22/2026 10:40		134.06
1/23/2026 10:40		134.78
1/24/2026 9:41		134.42
1/25/2026 10:41		133.52
1/26/2026 11:41		133.88
1/27/2026 9:41		134.24
1/28/2026 10:41		134.24
1/29/2026 9:41		133.34
1/30/2026 9:41		133.7
1/31/2026 9:41		134.06
2/1/2026 10:41		134.6
2/2/2026 10:41		134.78
2/3/2026 9:41		134.6
2/4/2026 10:41		134.42
2/5/2026 10:41		134.96
2/6/2026 9:41		134.42
2/7/2026 9:41		134.78
2/8/2026 10:42		134.96
2/9/2026 10:42		134.6
2/10/2026 12:42		133.16
2/11/2026 9:42		133.88
2/12/2026 10:42		134.78
2/13/2026 9:42		134.6
2/14/2026 9:42		134.6
2/15/2026 9:42		133.7
2/16/2026 14:42		132.98
2/17/2026 8:42		134.42
2/18/2026 9:42		134.42
1/19/2026 9:40		135.86
1/20/2026 9:40		135.14
1/21/2026 11:40		135.5
1/22/2026 10:40		135.14
1/23/2026 10:40		136.04
1/24/2026 10:41		135.5
1/25/2026 10:41		134.6
1/26/2026 9:41		134.96
1/27/2026 9:41		135.32
1/28/2026 10:41		135.5
1/29/2026 9:41		134.6
1/30/2026 9:41		134.78

1/31/2026 9:41	135.14
2/1/2026 10:41	135.86
2/2/2026 10:41	136.04
2/3/2026 9:41	135.68
2/4/2026 10:41	135.32
2/5/2026 10:41	136.04
2/6/2026 11:41	135.5
2/7/2026 9:41	135.5
2/8/2026 10:42	136.22
2/9/2026 10:42	135.68
2/10/2026 10:42	133.88
2/11/2026 9:42	134.6
2/12/2026 10:42	135.86
2/13/2026 9:42	135.68
2/14/2026 9:42	135.68
2/15/2026 10:42	134.6
2/16/2026 15:42	133.88
2/17/2026 8:42	135.32
2/18/2026 10:42	135.68
1/19/2026 9:40	144.5
1/20/2026 9:40	143.96
1/21/2026 11:40	144.32
1/22/2026 10:40	143.78
1/23/2026 10:40	144.86
1/24/2026 9:41	144.32
1/25/2026 10:41	143.42
1/26/2026 9:41	143.78
1/27/2026 9:41	144.32
1/28/2026 10:41	144.32
1/29/2026 10:41	143.42
1/30/2026 10:41	143.78
1/31/2026 9:41	144.14
2/1/2026 10:41	144.68
2/2/2026 10:41	144.86
2/3/2026 9:41	144.68
2/4/2026 10:41	144.32
2/5/2026 10:41	145.04
2/6/2026 11:41	144.68
2/7/2026 9:41	144.5
2/8/2026 10:42	145.04
2/9/2026 10:42	144.68
2/10/2026 12:42	143.06
2/11/2026 9:42	143.78
2/12/2026 11:42	145.04

2/13/2026 9:42	144.86
2/14/2026 9:42	144.86
2/15/2026 10:42	143.6
2/16/2026 15:42	142.88
2/17/2026 8:42	144.5
2/18/2026 10:42	144.68
1/19/2026 9:40	151.34
1/20/2026 9:40	150.8
1/21/2026 11:40	151.34
1/22/2026 12:40	150.8
1/23/2026 10:40	151.88
1/24/2026 10:41	151.34
1/25/2026 10:41	150.26
1/26/2026 11:41	150.8
1/27/2026 9:41	150.98
1/28/2026 10:41	150.98
1/29/2026 10:41	150.08
1/30/2026 10:41	150.44
1/31/2026 10:41	150.8
2/1/2026 10:41	151.34
2/2/2026 10:41	151.52
2/3/2026 9:41	151.34
2/4/2026 10:41	150.98
2/5/2026 10:41	151.52
2/6/2026 11:41	151.52
2/7/2026 9:41	151.16
2/8/2026 10:42	151.7
2/9/2026 10:42	150.98
2/10/2026 10:42	149.18
2/11/2026 9:42	150.08
2/12/2026 11:42	151.7
2/13/2026 9:42	151.16
2/14/2026 9:42	151.16
2/15/2026 10:42	149.9
2/16/2026 14:42	149
2/17/2026 8:42	150.44
2/18/2026 10:42	150.98

TP-35	15 ft	30 ft	45 ft	65 ft	85 ft	105 ft	125 ft	140 ft
1/19/2026 10:40	106.34							
1/20/2026 12:40	106.16							
1/21/2026 14:40	106.16							
1/22/2026 12:40	105.8							
1/23/2026 10:40	106.34							
1/24/2026 11:41	106.7							

1/25/2026 13:41	105.8	
1/26/2026 10:41	106.16	
1/27/2026 10:41	106.16	
1/28/2026 12:41	105.98	
1/29/2026 11:41	105.8	
1/30/2026 12:41	106.16	
1/31/2026 9:41	106.52	
2/1/2026 11:41	107.06	
2/2/2026 11:41	106.88	
2/3/2026 9:41	106.16	
2/4/2026 10:41	106.16	
2/5/2026 10:41	106.16	
2/6/2026 11:41	106.52	
2/7/2026 9:41	105.8	
2/8/2026 10:42	105.8	
2/9/2026 12:42	105.8	
2/10/2026 13:42	104.72	
2/11/2026 9:42	104.9	
2/12/2026 11:42	105.62	
2/13/2026 11:42	105.26	
2/14/2026 10:42	105.26	
2/15/2026 11:42	104.9	
2/16/2026 0:42	104.18	
2/17/2026 11:42	104.72	
2/18/2026 10:42	104.72	
1/19/2026 9:40		123.26
1/20/2026 9:40		123.26
1/21/2026 11:40		123.26
1/22/2026 12:40		122.9
1/23/2026 10:40		123.62
1/24/2026 9:41		123.26
1/25/2026 13:41		123.08
1/26/2026 10:41		123.08
1/27/2026 10:41		123.44
1/28/2026 10:41		123.26
1/29/2026 10:41		122.9
1/30/2026 9:41		123.08
1/31/2026 9:41		123.26
2/1/2026 11:41		123.62
2/2/2026 12:41		123.62
2/3/2026 9:41		123.44
2/4/2026 10:41		123.44
2/5/2026 10:41		123.44
2/6/2026 11:41		123.44

2/7/2026 9:41	123.44	
2/8/2026 10:42	123.8	
2/9/2026 10:42	123.44	
2/10/2026 10:42	122.54	
2/11/2026 13:42	123.08	
2/12/2026 11:42	123.8	
2/13/2026 9:42	123.62	
2/14/2026 10:42	123.8	
2/15/2026 11:42	123.08	
2/16/2026 2:42	122.36	
2/17/2026 11:42	123.08	
2/18/2026 10:42	123.62	
1/19/2026 9:40		131.36
1/20/2026 9:40		131.18
1/21/2026 14:40		131.36
1/22/2026 10:40		131
1/23/2026 9:40		131.72
1/24/2026 9:41		131.36
1/25/2026 8:41		130.82
1/26/2026 9:41		131
1/27/2026 8:41		131.54
1/28/2026 10:41		131.36
1/29/2026 9:41		131
1/30/2026 9:41		131.36
1/31/2026 9:41		131.54
2/1/2026 10:41		131.72
2/2/2026 10:41		131.72
2/3/2026 9:41		131.9
2/4/2026 9:41		131.72
2/5/2026 10:41		131.72
2/6/2026 9:41		131.72
2/7/2026 8:41		131.72
2/8/2026 10:42		132.08
2/9/2026 10:42		131.9
2/10/2026 12:42		131
2/11/2026 13:42		131.72
2/12/2026 10:42		132.08
2/13/2026 9:42		132.26
2/14/2026 9:42		132.08
2/15/2026 10:42		131.36
2/16/2026 2:42		130.82
2/17/2026 11:42		131.36
2/18/2026 10:42		132.26
1/19/2026 9:40		132.08

1/20/2026 9:40	132.08	
1/21/2026 14:40	131.72	
1/22/2026 10:40	131.9	
1/23/2026 9:40	132.26	
1/24/2026 9:41	132.08	
1/25/2026 8:41	131.54	
1/26/2026 9:41	131.72	
1/27/2026 8:41	132.26	
1/28/2026 10:41	132.26	
1/29/2026 8:41	131.72	
1/30/2026 9:41	131.72	
1/31/2026 9:41	131.9	
2/1/2026 10:41	131.9	
2/2/2026 10:41	131.9	
2/3/2026 9:41	132.08	
2/4/2026 9:41	131.9	
2/5/2026 10:41	132.44	
2/6/2026 9:41	131.9	
2/7/2026 8:41	132.08	
2/8/2026 10:42	132.44	
2/9/2026 10:42	132.26	
2/10/2026 12:42	131.36	
2/11/2026 9:42	131.72	
2/12/2026 10:42	132.08	
2/13/2026 9:42	132.26	
2/14/2026 9:42	132.08	
2/15/2026 10:42	131.54	
2/16/2026 14:42	131.18	
2/17/2026 11:42	131.9	
2/18/2026 10:42	132.62	
1/19/2026 9:40		146.66
1/20/2026 9:40		146.84
1/21/2026 11:40		146.3
1/22/2026 10:40		146.3
1/23/2026 9:40		146.84
1/24/2026 9:41		146.48
1/25/2026 10:41		146.3
1/26/2026 9:41		146.12
1/27/2026 8:41		146.84
1/28/2026 10:41		146.66
1/29/2026 8:41		146.12
1/30/2026 9:41		146.48
1/31/2026 9:41		146.84
2/1/2026 10:41		146.84

2/2/2026 10:41	147.02
2/3/2026 9:41	147.02
2/4/2026 9:41	146.66
2/5/2026 10:41	147.02
2/6/2026 9:41	146.66
2/7/2026 8:41	147.02
2/8/2026 9:42	147.02
2/9/2026 10:42	146.84
2/10/2026 9:42	145.94
2/11/2026 9:42	146.66
2/12/2026 9:42	146.84
2/13/2026 9:42	147.2
2/14/2026 9:42	147.02
2/15/2026 11:42	146.48
2/16/2026 0:42	145.76
2/17/2026 11:42	146.3
2/18/2026 10:42	146.84
1/19/2026 8:40	163.22
1/20/2026 9:40	163.4
1/21/2026 11:40	163.04
1/22/2026 10:40	163.22
1/23/2026 9:40	163.58
1/24/2026 9:41	163.04
1/25/2026 10:41	162.14
1/26/2026 9:41	162.32
1/27/2026 8:41	162.86
1/28/2026 10:41	162.68
1/29/2026 8:41	161.96
1/30/2026 9:41	162.32
1/31/2026 9:41	162.32
2/1/2026 10:41	162.32
2/2/2026 10:41	162.32
2/3/2026 9:41	162.5
2/4/2026 9:41	162.14
2/5/2026 10:41	162.68
2/6/2026 9:41	162.32
2/7/2026 8:41	162.14
2/8/2026 10:42	162.5
2/9/2026 10:42	162.14
2/10/2026 10:42	161.06
2/11/2026 9:42	161.96
2/12/2026 9:42	161.78
2/13/2026 9:42	162.14
2/14/2026 10:42	162.14

2/15/2026 10:42	161.24	
2/16/2026 2:42	160.52	
2/17/2026 7:42	161.24	
2/18/2026 10:42	161.96	
1/19/2026 9:40		170.24
1/20/2026 9:40		170.24
1/21/2026 11:40		169.7
1/22/2026 10:40		169.88
1/23/2026 9:40		170.42
1/24/2026 9:41		170.06
1/25/2026 9:41		169.7
1/26/2026 9:41		169.52
1/27/2026 8:41		170.24
1/28/2026 10:41		170.06
1/29/2026 8:41		169.52
1/30/2026 9:41		169.88
1/31/2026 8:41		170.24
2/1/2026 10:41		170.24
2/2/2026 10:41		170.24
2/3/2026 9:41		170.42
2/4/2026 9:41		170.06
2/5/2026 10:41		170.42
2/6/2026 9:41		170.24
2/7/2026 8:41		170.6
2/8/2026 9:42		170.42
2/9/2026 10:42		170.42
2/10/2026 10:42		169.16
2/11/2026 9:42		170.06
2/12/2026 9:42		170.24
2/13/2026 9:42		170.6
2/14/2026 9:42		170.6
2/15/2026 10:42		169.7
2/16/2026 8:42		168.98
2/17/2026 7:42		169.7
2/18/2026 8:42		170.42
1/19/2026 8:40		172.22
1/20/2026 9:40		172.4
1/21/2026 11:40		171.68
1/22/2026 10:40		171.86
1/23/2026 8:40		172.4
1/24/2026 9:41		172.04
1/25/2026 8:41		171.68
1/26/2026 9:41		171.68
1/27/2026 8:41		172.58

1/28/2026 10:41	172.04
1/29/2026 9:41	171.68
1/30/2026 9:41	172.22
1/31/2026 8:41	172.22
2/1/2026 10:41	172.22
2/2/2026 10:41	172.22
2/3/2026 9:41	172.58
2/4/2026 9:41	172.22
2/5/2026 10:41	172.4
2/6/2026 9:41	172.4
2/7/2026 8:41	172.58
2/8/2026 9:42	172.76
2/9/2026 10:42	172.4
2/10/2026 13:42	171.32
2/11/2026 9:42	172.4
2/12/2026 10:42	172.58
2/13/2026 9:42	172.94
2/14/2026 9:42	172.76
2/15/2026 10:42	171.86
2/16/2026 13:42	170.96
2/17/2026 7:42	171.68
2/18/2026 8:42	172.4

TP-36	15 ft	30 ft	45 ft	75 ft	120 ft	165 ft	210 ft	250 ft
1/19/2026 12:40	98.96							
1/20/2026 10:22	99.5							
1/21/2026 14:40	100.76							
1/22/2026 12:35	101.12							
1/23/2026 16:40	101.3							
1/24/2026 13:41	102.02							
1/25/2026 13:41	101.84							
1/26/2026 13:53	102.56							
1/27/2026 14:41	102.92							
1/28/2026 14:41	103.1							
1/29/2026 13:41	103.1							
1/30/2026 14:41	103.28							
1/31/2026 14:41	103.82							
2/1/2026 14:41	104							
2/2/2026 13:41	104							
2/3/2026 13:41	104							
2/4/2026 12:41	104							
2/5/2026 11:41	104							
2/6/2026 12:34	104.54							
2/7/2026 12:41	104.36							
2/8/2026 14:42	105.08							

2/9/2026 11:54	104.54	
2/10/2026 13:42	104	
2/11/2026 0:42	104	
2/12/2026 23:42	82.4	
2/13/2026 15:42	87.08	
2/14/2026 23:42	91.76	
2/15/2026 21:42	94.64	
2/16/2026 9:42	95.72	
2/17/2026 14:42	61.34	
2/18/2026 23:42	61.52	
1/19/2026 10:40		116.42
1/20/2026 10:22		116.6
1/21/2026 13:40		117.5
1/22/2026 12:35		118.04
1/23/2026 10:40		118.22
1/24/2026 13:41		118.4
1/25/2026 13:41		118.4
1/26/2026 11:00		118.76
1/27/2026 13:29		119.3
1/28/2026 14:41		119.66
1/29/2026 14:42		119.84
1/30/2026 14:41		120.02
1/31/2026 10:41		120.2
2/1/2026 10:41		120.56
2/2/2026 10:41		120.74
2/3/2026 9:41		120.92
2/4/2026 13:41		120.92
2/5/2026 10:41		121.28
2/6/2026 11:41		121.28
2/7/2026 9:41		121.28
2/8/2026 14:42		121.82
2/9/2026 10:42		122
2/10/2026 12:42		121.1
2/11/2026 23:42	120.92	
2/12/2026 23:42	109.94	
2/13/2026 14:42	113.9	
2/14/2026 15:42	116.6	
2/15/2026 11:42	117.86	
2/16/2026 7:42	118.04	
2/17/2026 15:42	73.76	
2/18/2026 23:42	75.56	
1/19/2026 9:40		125.6
1/20/2026 9:40		125.42
1/21/2026 10:40		125.96

1/22/2026 11:40	126.14	
1/23/2026 10:40	126.32	
1/24/2026 9:41	126.32	
1/25/2026 11:41	126.14	
1/26/2026 11:00	126.86	
1/27/2026 10:41	127.04	
1/28/2026 9:41	127.04	
1/29/2026 11:41	126.86	
1/30/2026 9:41	127.04	
1/31/2026 10:41	127.76	
2/1/2026 10:41	127.94	
2/2/2026 10:41	128.12	
2/3/2026 9:41	128.3	
2/4/2026 10:41	128.12	
2/5/2026 10:41	128.84	
2/6/2026 9:41	128.66	
2/7/2026 9:41	128.66	
2/8/2026 10:42	129.02	
2/9/2026 10:42	129.2	
2/10/2026 10:42	128.12	
2/11/2026 4:42	128.12	
2/12/2026 23:42	123.44	
2/13/2026 9:42	125.96	
2/14/2026 9:42	127.94	
2/15/2026 11:42	129.02	
2/16/2026 0:42	128.3	
2/17/2026 15:42	85.82	
2/18/2026 23:42	87.26	
1/19/2026 9:40		130.46
1/20/2026 9:40		130.28
1/21/2026 10:40		131
1/22/2026 11:40		131.18
1/23/2026 10:40		131.54
1/24/2026 9:41		131.54
1/25/2026 9:41		131
1/26/2026 11:00		131.9
1/27/2026 8:41		132.08
1/28/2026 10:35		132.26
1/29/2026 9:41		131.72
1/30/2026 9:41		132.26
1/31/2026 9:41		132.62
2/1/2026 9:41		132.98
2/2/2026 10:41		133.34
2/3/2026 9:41		133.34

2/4/2026 9:41	132.8	
2/5/2026 10:41	133.7	
2/6/2026 9:41	133.52	
2/7/2026 9:41	133.7	
2/8/2026 10:42	133.7	
2/9/2026 10:42	133.88	
2/10/2026 12:42	132.62	
2/11/2026 9:42	133.16	
2/12/2026 9:42	133.88	
2/13/2026 8:42	133.88	
2/14/2026 9:42	134.06	
2/15/2026 11:42	133.52	
2/16/2026 14:42	132.8	
2/16/2026 23:42	130.28	
2/17/2026 23:42	126.14	
1/19/2026 9:40		154.04
1/20/2026 9:40		153.5
1/21/2026 10:40		154.04
1/22/2026 11:40		153.86
1/23/2026 10:40		154.4
1/24/2026 9:41		154.4
1/25/2026 9:41		153.5
1/26/2026 9:41		154.04
1/27/2026 8:41		154.58
1/28/2026 9:41		154.22
1/29/2026 8:41		153.68
1/30/2026 9:41		154.4
1/31/2026 9:41		154.58
2/1/2026 10:41		154.94
2/2/2026 9:41		154.94
2/3/2026 9:41		155.48
2/4/2026 9:41		154.58
2/5/2026 10:41		155.48
2/6/2026 9:41		155.12
2/7/2026 9:41		155.12
2/8/2026 9:42		155.12
2/9/2026 10:42		155.3
2/10/2026 10:42		153.5
2/11/2026 9:42		154.22
2/12/2026 10:42		155.3
2/13/2026 8:42		155.3
2/14/2026 9:42		155.3
2/15/2026 11:42		154.58
2/16/2026 2:42		153.5

2/17/2026 11:42	154.76	
2/18/2026 9:42	155.3	
1/19/2026 9:40		172.04
1/20/2026 9:40		171.32
1/21/2026 10:40		171.68
1/22/2026 11:40		171.5
1/23/2026 8:40		171.86
1/24/2026 9:41		171.86
1/25/2026 9:41		170.78
1/26/2026 8:41		171.32
1/27/2026 8:41		171.86
1/28/2026 9:41		171.32
1/29/2026 8:41		170.78
1/30/2026 9:41		171.32
1/31/2026 8:41		171.68
2/1/2026 10:41		172.04
2/2/2026 9:41		171.86
2/3/2026 9:41		172.22
2/4/2026 9:41		171.32
2/5/2026 10:41		172.22
2/6/2026 9:41		172.04
2/7/2026 9:41		171.86
2/8/2026 9:42		171.86
2/9/2026 10:42		172.04
2/10/2026 10:42		170.06
2/11/2026 9:42		170.78
2/12/2026 9:42		172.04
2/13/2026 8:42		172.04
2/14/2026 9:42		172.04
2/15/2026 11:42		171.14
2/16/2026 0:42		169.88
2/17/2026 11:42		171.14
2/18/2026 9:42		171.68
1/19/2026 9:40		161.96
1/20/2026 9:40		161.06
1/21/2026 10:40		161.42
1/22/2026 11:40		161.06
1/23/2026 8:40		161.6
1/24/2026 9:41		161.78
1/25/2026 8:41		160.52
1/26/2026 9:41		161.06
1/27/2026 8:41		161.78
1/28/2026 10:35		161.24
1/29/2026 8:41		160.52

1/30/2026 9:41	161.06	
1/31/2026 8:41	161.42	
2/1/2026 9:41	161.6	
2/2/2026 10:41	161.6	
2/3/2026 9:41	161.96	
2/4/2026 9:41	161.06	
2/5/2026 10:41	161.96	
2/6/2026 9:41	161.78	
2/7/2026 8:41	161.6	
2/8/2026 9:42	161.78	
2/9/2026 10:42	161.78	
2/10/2026 10:42	159.62	
2/11/2026 9:42	160.52	
2/12/2026 10:42	161.78	
2/13/2026 8:42	161.78	
2/14/2026 9:42	161.78	
2/15/2026 11:42	160.88	
2/16/2026 2:42	159.44	
2/17/2026 11:42	160.88	
2/18/2026 9:42	161.6	
1/19/2026 9:40		136.94
1/20/2026 9:40		136.04
1/21/2026 10:40		136.4
1/22/2026 11:40		136.04
1/23/2026 8:40		136.58
1/24/2026 9:41		136.58
1/25/2026 8:41		135.32
1/26/2026 11:00		136.04
1/27/2026 8:41		136.58
1/28/2026 10:35		136.04
1/29/2026 8:41		135.32
1/30/2026 9:41		136.04
1/31/2026 9:41		136.58
2/1/2026 10:41		136.76
2/2/2026 9:41		136.58
2/3/2026 9:41		136.94
2/4/2026 9:41		136.04
2/5/2026 10:41		136.76
2/6/2026 9:41		136.4
2/7/2026 9:41		136.58
2/8/2026 10:42		136.94
2/9/2026 10:42		136.58
2/10/2026 10:42		134.42
2/11/2026 9:42		135.32

2/12/2026 10:42									136.76
2/13/2026 9:42									136.76
2/14/2026 9:42									136.58
2/15/2026 11:42									135.5
2/16/2026 2:42									134.06
2/17/2026 11:42									135.5
2/18/2026 9:42									136.22
TP-37	15 ft	30 ft	45 ft	75 ft	100 ft	130 ft	155 ft	180 ft	
1/19/2026 10:40	105.08								
1/20/2026 11:36	105.08								
1/21/2026 14:40	105.8								
1/22/2026 12:40	105.44								
1/23/2026 11:40	105.26								
1/24/2026 12:41	105.62								
1/25/2026 14:41	105.26								
1/26/2026 14:41	105.26								
1/27/2026 14:41	105.44								
1/28/2026 12:41	105.26								
1/29/2026 13:41	105.08								
1/30/2026 13:41	105.26								
1/31/2026 11:41	105.08								
2/1/2026 14:41	105.8								
2/2/2026 12:41	105.62								
2/3/2026 12:41	105.08								
2/4/2026 13:41	105.26								
2/5/2026 13:41	105.26								
2/6/2026 13:41	105.62								
2/7/2026 12:41	105.26								
2/8/2026 14:42	105.98								
2/9/2026 12:42	105.44								
2/10/2026 12:42	104.36								
2/11/2026 14:42	105.44								
2/12/2026 13:42	105.98								
2/13/2026 15:42	106.34								
2/14/2026 13:42	105.98								
2/15/2026 11:42	104.9								
2/16/2026 14:42	104								
2/17/2026 11:42	104.54								
2/18/2026 14:42	105.62								
1/19/2026 10:40		113.9							
1/20/2026 9:40		113.9							
1/21/2026 14:40		114.08							
1/22/2026 12:40		114.08							
1/23/2026 10:40		114.08							

1/24/2026 11:41	113.9
1/25/2026 14:41	113.9
1/26/2026 10:41	114.08
1/27/2026 10:41	114.08
1/28/2026 10:41	113.9
1/29/2026 10:41	113.72
1/30/2026 10:41	113.72
1/31/2026 9:41	113.9
2/1/2026 14:41	114.44
2/2/2026 11:41	114.44
2/3/2026 9:41	114.08
2/4/2026 9:41	113.9
2/5/2026 10:41	114.26
2/6/2026 11:41	114.44
2/7/2026 9:41	114.08
2/8/2026 14:42	114.62
2/9/2026 12:42	114.44
2/10/2026 13:42	113.36
2/11/2026 14:42	113.72
2/12/2026 12:42	114.44
2/13/2026 15:42	114.62
2/14/2026 12:42	114.26
2/15/2026 11:42	113.54
2/16/2026 1:42	112.64
2/17/2026 11:42	113.36
2/18/2026 15:42	113.9
1/19/2026 10:40	134.6
1/20/2026 9:40	134.42
1/21/2026 11:40	134.6
1/22/2026 12:40	134.6
1/23/2026 10:40	134.6
1/24/2026 10:41	134.24
1/25/2026 13:41	134.06
1/26/2026 10:41	134.42
1/27/2026 10:41	134.78
1/28/2026 10:41	134.6
1/29/2026 10:41	134.24
1/30/2026 8:41	134.6
1/31/2026 9:41	134.78
2/1/2026 10:41	135.32
2/2/2026 10:41	135.32
2/3/2026 9:41	135.32
2/4/2026 10:41	135.14
2/5/2026 10:41	135.32

2/6/2026 11:41	135.5
2/7/2026 9:41	135.14
2/8/2026 11:42	135.5
2/9/2026 12:42	135.32
2/10/2026 10:42	133.7
2/11/2026 14:42	135.14
2/12/2026 10:42	137.84
2/13/2026 9:42	136.22
2/14/2026 10:42	135.68
2/15/2026 11:42	134.96
2/16/2026 1:42	134.06
2/17/2026 11:42	135.14
2/18/2026 9:42	135.32
1/19/2026 10:40	136.94
1/20/2026 8:40	136.4
1/21/2026 11:40	136.76
1/22/2026 12:40	136.58
1/23/2026 10:40	136.76
1/24/2026 11:41	136.4
1/25/2026 13:41	136.04
1/26/2026 10:41	136.4
1/27/2026 10:41	136.76
1/28/2026 10:41	136.58
1/29/2026 12:41	136.22
1/30/2026 8:41	136.22
1/31/2026 9:41	136.58
2/1/2026 10:41	136.76
2/2/2026 10:41	136.58
2/3/2026 9:41	136.58
2/4/2026 9:41	136.4
2/5/2026 10:41	136.76
2/6/2026 9:41	136.58
2/7/2026 9:41	136.4
2/8/2026 10:42	136.4
2/9/2026 12:42	136.76
2/10/2026 10:42	134.96
2/11/2026 13:42	135.68
2/12/2026 10:42	136.76
2/13/2026 9:42	136.94
2/14/2026 9:42	136.58
2/15/2026 11:42	135.5
2/16/2026 2:42	134.6
2/17/2026 11:42	135.5
2/18/2026 9:42	136.22

1/19/2026 10:40	140.9	
1/20/2026 9:40	140.72	
1/21/2026 11:40	140.72	
1/22/2026 12:40	140.72	
1/23/2026 10:40	140.72	
1/24/2026 11:41	140.54	
1/25/2026 14:41	140.18	
1/26/2026 10:41	140.54	
1/27/2026 10:41	140.72	
1/28/2026 10:41	140.54	
1/29/2026 10:41	140.18	
1/30/2026 8:41	140.36	
1/31/2026 9:41	140.72	
2/1/2026 10:41	141.08	
2/2/2026 10:41	141.08	
2/3/2026 9:41	140.9	
2/4/2026 10:41	140.72	
2/5/2026 10:41	140.9	
2/6/2026 9:41	140.9	
2/7/2026 10:41	140.72	
2/8/2026 11:42	140.9	
2/9/2026 12:42	140.72	
2/10/2026 11:42	139.1	
2/11/2026 14:42	139.82	
2/12/2026 10:42	140.9	
2/13/2026 9:42	141.08	
2/14/2026 9:42	140.9	
2/15/2026 11:42	139.82	
2/16/2026 0:42	138.74	
2/17/2026 11:42	140	
2/18/2026 8:42	140.54	
1/19/2026 10:40		162.86
1/20/2026 9:40		162.68
1/21/2026 11:40		162.5
1/22/2026 12:40		162.32
1/23/2026 10:40		162.68
1/24/2026 12:41		162.5
1/25/2026 13:41		162.14
1/26/2026 10:41		162.5
1/27/2026 10:41		162.68
1/28/2026 10:41		162.5
1/29/2026 10:41		162.14
1/30/2026 10:41		162.32
1/31/2026 9:41		162.68

2/1/2026 10:41	162.86	
2/2/2026 10:41	162.86	
2/3/2026 9:41	162.86	
2/4/2026 9:41	162.5	
2/5/2026 10:41	162.68	
2/6/2026 9:41	162.86	
2/7/2026 9:41	162.68	
2/8/2026 11:42	162.86	
2/9/2026 12:42	162.86	
2/10/2026 10:42	161.06	
2/11/2026 9:42	161.78	
2/12/2026 10:42	163.22	
2/13/2026 9:42	163.58	
2/14/2026 9:42	163.22	
2/15/2026 11:42	161.78	
2/16/2026 4:42	160.7	
2/17/2026 11:42	162.14	
2/18/2026 8:42	162.68	
1/19/2026 10:40		176.72
1/20/2026 9:40		176.54
1/21/2026 11:40		176.36
1/22/2026 12:40		176.36
1/23/2026 10:40		176.54
1/24/2026 13:41		176.54
1/25/2026 13:41		176
1/26/2026 10:41		176.36
1/27/2026 10:41		176.72
1/28/2026 10:41		176.54
1/29/2026 10:41		176
1/30/2026 10:41		176.18
1/31/2026 9:41		176.54
2/1/2026 10:41		176.9
2/2/2026 12:41		176.9
2/3/2026 9:41		176.72
2/4/2026 10:41		176.54
2/5/2026 10:41		176.54
2/6/2026 11:41		176.72
2/7/2026 10:41		176.72
2/8/2026 11:42		176.72
2/9/2026 12:42		176.72
2/10/2026 10:42		174.92
2/11/2026 9:42		175.64
2/12/2026 10:42		177.44
2/13/2026 9:42		177.62

2/14/2026 9:42	177.26
2/15/2026 11:42	175.82
2/16/2026 14:42	174.74
2/17/2026 11:42	176.18
2/18/2026 9:42	176.9
1/19/2026 10:40	183.02
1/20/2026 11:36	182.84
1/21/2026 14:40	182.66
1/22/2026 13:40	183.2
1/23/2026 10:40	182.84
1/24/2026 13:41	183.2
1/25/2026 13:41	182.3
1/26/2026 14:41	182.84
1/27/2026 10:41	182.84
1/28/2026 10:41	182.48
1/29/2026 10:41	182.3
1/30/2026 10:41	182.48
1/31/2026 9:41	182.66
2/1/2026 14:41	183.2
2/2/2026 12:41	183.2
2/3/2026 9:41	182.66
2/4/2026 11:41	182.66
2/5/2026 10:41	182.48
2/6/2026 11:41	183.2
2/7/2026 10:41	183.02
2/8/2026 11:42	183.02
2/9/2026 11:42	182.84
2/10/2026 11:42	181.04
2/11/2026 12:42	182.12
2/12/2026 11:42	183.92
2/13/2026 9:42	183.92
2/14/2026 9:42	183.56
2/15/2026 11:42	182.3
2/16/2026 5:42	180.68
2/17/2026 11:42	182.3
2/18/2026 9:42	183.2

TP-38	15 ft	30 ft	45 ft	75 ft	120 ft	165 ft	210 ft	250 ft
1/19/2026 12:40	118.94							
1/20/2026 13:40	118.94							
1/21/2026 15:40	119.48							
1/22/2026 14:40	119.3							
1/23/2026 10:40	119.12							
1/24/2026 14:41	118.76							
1/25/2026 15:41	118.94							

1/26/2026 17:41	118.76	
1/27/2026 16:41	119.3	
1/28/2026 17:41	119.3	
1/29/2026 17:41	118.76	
1/30/2026 3:41	118.58	
1/31/2026 13:41	118.4	
2/1/2026 16:41	118.04	
2/2/2026 14:41	118.04	
2/3/2026 17:41	118.04	
2/4/2026 17:41	117.86	
2/5/2026 11:41	117.68	
2/6/2026 10:41	117.68	
2/7/2026 16:41	117.14	
2/8/2026 17:42	116.78	
2/9/2026 15:42	116.78	
2/10/2026 13:42	116.6	
2/11/2026 12:42	116.78	
2/12/2026 16:42	116.42	
2/13/2026 16:42	116.24	
2/14/2026 14:42	116.24	
2/15/2026 12:42	115.7	
2/16/2026 0:42	115.16	
2/17/2026 14:42	115.34	
2/18/2026 16:42	115.52	
1/19/2026 12:40		138.2
1/20/2026 12:40		138.2
1/21/2026 15:40		138.56
1/22/2026 13:40		138.38
1/23/2026 13:40		138.2
1/24/2026 13:41		138.02
1/25/2026 15:41		137.66
1/26/2026 15:41		137.84
1/27/2026 15:41		138.02
1/28/2026 14:41		138.2
1/29/2026 14:41		137.84
1/30/2026 14:41		137.84
1/31/2026 14:41		136.76
2/1/2026 14:41		136.58
2/2/2026 14:41		136.22
2/3/2026 14:41		135.68
2/4/2026 15:41		135.86
2/5/2026 11:41		136.04
2/6/2026 13:41		136.04
2/7/2026 16:41		133.52

2/8/2026 15:42	133.52	
2/9/2026 15:42	133.7	
2/10/2026 2:42	132.98	
2/10/2026 23:42	132.26	
2/12/2026 14:42	131.72	
2/13/2026 15:42	131.72	
2/14/2026 13:42	131.18	
2/15/2026 13:42	130.82	
2/15/2026 23:42	130.1	
2/17/2026 14:42	130.1	
2/18/2026 15:42	130.82	
1/19/2026 12:40		143.6
1/20/2026 11:40		143.42
1/21/2026 14:40		143.96
1/22/2026 13:40		143.78
1/23/2026 14:40		143.6
1/24/2026 13:41		143.6
1/25/2026 13:41		143.42
1/26/2026 15:41		143.78
1/27/2026 14:41		143.96
1/28/2026 13:41		143.78
1/29/2026 14:41		143.6
1/30/2026 14:41		143.6
1/31/2026 12:41		143.42
2/1/2026 14:41		143.96
2/2/2026 14:41		143.6
2/3/2026 14:41		143.42
2/4/2026 13:41		143.42
2/5/2026 14:41		143.42
2/6/2026 13:41		143.42
2/7/2026 12:41		143.06
2/8/2026 14:42		143.6
2/9/2026 11:42		143.24
2/10/2026 12:42		142.34
2/11/2026 14:42		142.7
2/12/2026 14:42		143.06
2/13/2026 15:42		143.24
2/14/2026 13:42		142.7
2/15/2026 13:42		142.34
2/16/2026 3:42		141.8
2/17/2026 8:42		141.44
2/18/2026 15:42		142.7
1/19/2026 15:40		149.18
1/20/2026 11:40		148.82

1/21/2026 15:40	149.18	
1/22/2026 13:40	149.18	
1/23/2026 13:40	148.82	
1/24/2026 13:41	149.18	
1/25/2026 15:41	149	
1/26/2026 15:41	149.18	
1/27/2026 15:41	149.36	
1/28/2026 13:41	149.18	
1/29/2026 13:41	148.82	
1/30/2026 14:41	149	
1/31/2026 14:41	149	
2/1/2026 14:41	149.36	
2/2/2026 14:41	149.36	
2/3/2026 13:41	149	
2/4/2026 13:41	149	
2/5/2026 14:41	148.82	
2/6/2026 13:41	149	
2/7/2026 14:41	149	
2/8/2026 13:42	149.18	
2/9/2026 10:42	148.64	
2/10/2026 12:42	147.92	
2/11/2026 12:42	148.82	
2/12/2026 13:42	149	
2/13/2026 15:42	149.36	
2/14/2026 13:42	149	
2/15/2026 11:42	148.28	
2/16/2026 3:42	147.74	
2/17/2026 8:42	147.92	
2/18/2026 13:42	149	
1/19/2026 10:40		160.34
1/20/2026 10:40		160.34
1/21/2026 15:40		160.88
1/22/2026 13:40		160.52
1/23/2026 10:40		160.34
1/24/2026 9:41		160.34
1/25/2026 15:41		160.7
1/26/2026 15:41		160.52
1/27/2026 16:41		160.7
1/28/2026 13:41		160.52
1/29/2026 17:41		160.52
1/30/2026 16:41		160.52
1/31/2026 9:41		160.52
2/1/2026 14:41		160.7
2/2/2026 14:41		160.7

2/3/2026 17:41	160.7
2/4/2026 10:41	160.52
2/5/2026 11:41	160.52
2/6/2026 10:41	160.7
2/7/2026 16:41	160.88
2/8/2026 15:42	160.88
2/9/2026 15:42	160.7
2/10/2026 12:42	160.34
2/11/2026 12:42	160.52
2/12/2026 13:42	160.7
2/13/2026 10:42	160.7
2/14/2026 14:42	160.7
2/15/2026 11:42	160.52
2/16/2026 16:42	160.16
2/17/2026 12:42	160.16
2/18/2026 15:42	160.7
1/19/2026 15:40	168.62
1/20/2026 11:40	168.44
1/21/2026 14:40	168.98
1/22/2026 12:40	168.8
1/23/2026 14:40	168.62
1/24/2026 12:41	168.8
1/25/2026 13:41	168.8
1/26/2026 14:41	168.8
1/27/2026 14:41	168.98
1/28/2026 13:41	168.98
1/29/2026 14:41	168.8
1/30/2026 12:41	168.8
1/31/2026 14:41	168.98
2/1/2026 14:41	169.16
2/2/2026 13:41	169.16
2/3/2026 15:41	169.16
2/4/2026 10:41	168.98
2/5/2026 13:41	169.16
2/6/2026 11:41	169.16
2/7/2026 13:41	169.16
2/8/2026 14:42	169.52
2/9/2026 11:42	169.34
2/10/2026 11:42	168.62
2/11/2026 14:42	169.16
2/12/2026 13:42	169.34
2/13/2026 15:42	169.7
2/14/2026 13:42	169.34
2/15/2026 11:42	169.16

2/16/2026 17:42	168.44	
2/17/2026 11:42	168.62	
2/18/2026 15:42	169.34	
1/19/2026 10:40		165.02
1/20/2026 11:40		164.84
1/21/2026 14:40		165.56
1/22/2026 12:40		164.3
1/23/2026 15:40		164.84
1/24/2026 14:41		165.02
1/25/2026 13:41		165.02
1/26/2026 14:41		165.2
1/27/2026 15:41		165.38
1/28/2026 13:41		165.2
1/29/2026 15:41		165.02
1/30/2026 15:41		165.2
1/31/2026 16:41		165.2
2/1/2026 14:41		165.56
2/2/2026 12:41		165.02
2/3/2026 15:41		165.02
2/4/2026 14:41		165.02
2/5/2026 13:41		164.84
2/6/2026 13:41		165.02
2/7/2026 15:41		165.02
2/8/2026 14:42		165.38
2/9/2026 11:42		164.84
2/10/2026 11:42		163.94
2/11/2026 14:42		164.12
2/12/2026 14:42		163.58
2/13/2026 15:42		164.12
2/14/2026 13:42		164.12
2/15/2026 13:42		163.94
2/16/2026 8:42		162.86
2/17/2026 15:42		163.04
2/18/2026 15:42		164.3
1/19/2026 13:40		135.5
1/20/2026 11:40		135.32
1/21/2026 14:40		135.86
1/22/2026 13:40		135.86
1/23/2026 13:40		135.5
1/24/2026 13:41		135.5
1/25/2026 13:41		135.5
1/26/2026 14:41		135.5
1/27/2026 15:41		135.86
1/28/2026 14:41		135.5

1/29/2026 15:41	135.32
1/30/2026 14:41	135.32
1/31/2026 14:41	135.5
2/1/2026 14:41	136.04
2/2/2026 14:41	135.86
2/3/2026 14:41	135.68
2/4/2026 13:41	135.5
2/5/2026 13:41	135.32
2/6/2026 13:41	135.5
2/7/2026 13:41	135.5
2/8/2026 14:42	136.22
2/9/2026 11:42	135.14
2/10/2026 11:42	134.24
2/11/2026 14:42	135.32
2/12/2026 14:42	135.5
2/13/2026 15:42	136.22
2/14/2026 13:42	135.5
2/15/2026 13:42	134.96
2/16/2026 14:42	134.24
2/17/2026 8:42	134.24
2/18/2026 15:42	135.5

TP-39	15 ft	30 ft	45 ft	75 ft	105 ft	135 ft	160 ft
1/19/2026 17:40	106.88						
1/20/2026 15:40	106.7						
1/21/2026 15:40	107.24						
1/22/2026 13:40	106.7						
1/23/2026 15:40	106.52						
1/24/2026 16:41	106.16						
1/25/2026 15:41	105.98						
1/26/2026 12:41	105.98						
1/27/2026 14:41	105.8						
1/28/2026 15:41	106.34						
1/29/2026 15:41	105.8						
1/30/2026 15:41	105.62						
1/31/2026 17:41	105.62						
2/1/2026 15:41	105.62						
2/2/2026 17:41	105.26						
2/3/2026 17:41	105.08						
2/4/2026 17:41	105.26						
2/5/2026 15:41	105.44						
2/6/2026 14:41	105.62						
2/7/2026 15:41	105.08						
2/8/2026 15:42	105.8						
2/9/2026 16:42	105.44						

2/10/2026 14:42	105.08	
2/11/2026 14:42	105.26	
2/12/2026 17:42	105.26	
2/13/2026 17:42	105.62	
2/14/2026 15:42	105.08	
2/15/2026 14:42	104.54	
2/16/2026 8:42	104.36	
2/17/2026 11:42	103.64	
2/17/2026 23:42	103.28	
1/19/2026 10:40		123.98
1/20/2026 10:40		123.98
1/21/2026 14:40		124.34
1/22/2026 13:40		124.7
1/23/2026 10:40		123.8
1/24/2026 12:41		123.08
1/25/2026 14:41		122.18
1/26/2026 15:41		122.18
1/27/2026 14:41		122.54
1/28/2026 15:41		123.08
1/29/2026 15:41		122.72
1/30/2026 14:41		122.36
1/31/2026 16:41		121.82
2/1/2026 15:41		121.46
2/2/2026 13:41		120.92
2/3/2026 15:41		120.92
2/4/2026 16:41		122.18
2/5/2026 15:41		123.62
2/6/2026 13:41		123.98
2/7/2026 13:41		123.8
2/8/2026 15:42		125.06
2/9/2026 15:42		125.42
2/10/2026 15:42		125.06
2/10/2026 23:42		125.06
2/12/2026 14:42		124.52
2/13/2026 15:42		125.06
2/14/2026 15:42		124.52
2/15/2026 15:42		124.16
2/16/2026 4:42		124.16
2/17/2026 17:42		121.1
2/17/2026 23:42		120.92
1/19/2026 10:40		139.1
1/20/2026 11:40		138.74
1/21/2026 14:40		138.92
1/22/2026 12:40		139.1

1/23/2026 10:40	138.92	
1/24/2026 12:41	138.74	
1/25/2026 13:41	138.38	
1/26/2026 12:41	138.38	
1/27/2026 14:41	138.74	
1/28/2026 13:41	138.74	
1/29/2026 15:41	138.56	
1/30/2026 11:41	138.56	
1/31/2026 9:41	138.56	
2/1/2026 12:41	138.74	
2/2/2026 11:41	138.74	
2/3/2026 9:41	138.38	
2/4/2026 13:41	138.74	
2/5/2026 11:41	138.92	
2/6/2026 11:41	138.92	
2/7/2026 9:41	138.74	
2/8/2026 14:42	139.1	
2/9/2026 10:42	138.92	
2/10/2026 0:42	138.02	
2/11/2026 13:42	138.74	
2/12/2026 10:42	139.1	
2/13/2026 11:42	138.92	
2/14/2026 12:42	139.1	
2/15/2026 10:42	138.2	
2/16/2026 8:42	138.02	
2/17/2026 11:42	138.02	
2/18/2026 11:42	138.56	
1/19/2026 10:40		142.16
1/20/2026 10:40		141.98
1/21/2026 14:40		141.98
1/22/2026 12:40		142.16
1/23/2026 10:40		142.34
1/24/2026 10:41		142.16
1/25/2026 13:41		141.98
1/26/2026 12:41		142.34
1/27/2026 12:41		142.34
1/28/2026 12:41		142.16
1/29/2026 10:41		142.16
1/30/2026 11:41		142.16
1/31/2026 10:41		142.16
2/1/2026 12:41		142.52
2/2/2026 11:41		142.34
2/3/2026 10:41		142.16
2/4/2026 11:41		142.16

2/5/2026 11:41	142.34	
2/6/2026 12:41	142.52	
2/7/2026 10:41	142.34	
2/8/2026 11:42	142.52	
2/9/2026 12:42	142.16	
2/10/2026 12:42	141.26	
2/11/2026 13:42	142.34	
2/12/2026 11:42	142.7	
2/13/2026 11:42	142.34	
2/14/2026 11:42	142.52	
2/15/2026 11:42	141.62	
2/16/2026 2:42	141.08	
2/17/2026 11:42	141.8	
2/18/2026 11:42	142.52	
1/19/2026 15:40		148.1
1/20/2026 12:40		147.56
1/21/2026 14:40		147.92
1/22/2026 13:40		147.74
1/23/2026 15:40		148.1
1/24/2026 16:41		148.28
1/25/2026 15:41		148.1
1/26/2026 15:41		148.28
1/27/2026 14:41		148.28
1/28/2026 15:41		148.28
1/29/2026 14:41		147.92
1/30/2026 15:41		148.1
1/31/2026 16:41		148.28
2/1/2026 16:41		148.1
2/2/2026 16:41		148.28
2/3/2026 16:41		148.28
2/4/2026 16:41		148.28
2/5/2026 15:41		147.74
2/6/2026 14:41		147.92
2/7/2026 16:41		148.28
2/8/2026 15:42		148.82
2/9/2026 12:42		147.74
2/10/2026 12:42		147.38
2/11/2026 15:42		148.1
2/12/2026 14:42		147.92
2/13/2026 15:42		148.64
2/14/2026 15:42		148.1
2/15/2026 15:42		147.56
2/16/2026 16:42		147.2
2/17/2026 11:42		147.38

2/18/2026 16:42	148.46	
1/19/2026 15:40		155.66
1/20/2026 10:40		155.3
1/21/2026 14:40		155.48
1/22/2026 12:40		155.48
1/23/2026 10:40		155.48
1/24/2026 15:41		155.66
1/25/2026 14:41		155.48
1/26/2026 15:41		155.66
1/27/2026 15:41		155.84
1/28/2026 10:41		155.48
1/29/2026 14:41		155.48
1/30/2026 13:41		155.3
1/31/2026 16:41		155.48
2/1/2026 14:41		155.66
2/2/2026 16:41		155.66
2/3/2026 15:41		155.48
2/4/2026 14:41		155.48
2/5/2026 11:41		155.3
2/6/2026 10:41		155.3
2/7/2026 9:41		155.48
2/8/2026 15:42		156.2
2/9/2026 10:42		155.48
2/10/2026 12:42		154.94
2/11/2026 15:42		155.48
2/12/2026 11:42		155.66
2/13/2026 14:42		155.84
2/14/2026 12:42		155.48
2/15/2026 9:42		154.94
2/16/2026 16:42		154.58
2/17/2026 7:42		154.94
2/18/2026 16:42		155.84
1/19/2026 10:40		158.72
1/20/2026 10:40		158.36
1/21/2026 13:40		158.36
1/22/2026 10:40		158.54
1/23/2026 10:40		158.54
1/24/2026 12:41		158.54
1/25/2026 14:41		158.54
1/26/2026 14:41		158.54
1/27/2026 9:41		158.54
1/28/2026 10:41		158.54
1/29/2026 14:41		158.36
1/30/2026 14:41		158.36

1/31/2026 10:41								158.36
2/1/2026 14:41								158.72
2/2/2026 11:41								158.54
2/3/2026 16:41								158.72
2/4/2026 14:41								158.36
2/5/2026 11:41								158.36
2/6/2026 10:41								158.36
2/7/2026 16:41								158.54
2/8/2026 15:42								159.08
2/9/2026 10:42								158.54
2/10/2026 12:42								157.82
2/11/2026 13:42								158.36
2/12/2026 11:42								158.72
2/13/2026 14:42								158.9
2/14/2026 12:42								158.54
2/15/2026 13:42								158
2/16/2026 16:42								157.46
2/17/2026 7:42								157.82
2/18/2026 15:42								158.54
TP-40	15 ft	30 ft	45 ft	75 ft	110 ft	155 ft	185 ft	220 ft
1/19/2026 10:40	95.72							
1/20/2026 10:40	96.26							
1/21/2026 12:40	96.08							
1/22/2026 15:40	95.54							
1/23/2026 14:40	95.9							
1/24/2026 13:41	95.54							
1/25/2026 15:41	95.9							
1/26/2026 12:41	96.26							
1/27/2026 14:41	96.44							
1/28/2026 17:41	96.26							
1/29/2026 14:41	96.08							
1/30/2026 22:41	95.72							
1/31/2026 14:41	96.08							
2/1/2026 11:41	96.08							
2/2/2026 11:41	96.08							
2/3/2026 8:41	95.72							
2/4/2026 9:41	95.9							
2/5/2026 15:41	96.08							
2/6/2026 12:41	96.62							
2/7/2026 13:41	95.9							
2/8/2026 13:42	96.62							
2/9/2026 12:42	96.26							
2/10/2026 12:42	95.9							
2/11/2026 14:42	94.82							

2/12/2026 10:42	95.72	
2/13/2026 13:42	95.54	
2/14/2026 11:42	95.18	
2/15/2026 12:42	94.82	
2/16/2026 6:42	94.82	
2/17/2026 17:42	93.92	
2/18/2026 11:42	93.2	
1/19/2026 10:40		121.64
1/20/2026 12:40		121.64
1/21/2026 12:40		121.28
1/22/2026 12:40		121.82
1/23/2026 13:40		121.28
1/24/2026 13:41		121.46
1/25/2026 14:41		121.28
1/26/2026 13:41		121.28
1/27/2026 14:41		121.46
1/28/2026 10:31		121.28
1/29/2026 12:41		121.28
1/30/2026 11:41		121.28
1/31/2026 10:41		121.46
2/1/2026 14:41		121.28
2/2/2026 16:41		121.46
2/3/2026 10:41		121.46
2/4/2026 9:41		121.1
2/5/2026 10:41		121.46
2/6/2026 10:41		120.92
2/7/2026 15:41		121.1
2/8/2026 15:42		121.46
2/9/2026 12:42		121.28
2/10/2026 2:42		120.74
2/11/2026 15:42		121.1
2/12/2026 15:42		121.1
2/13/2026 15:42		121.28
2/14/2026 10:42		121.1
2/15/2026 11:42		120.92
2/16/2026 10:42		120.38
2/17/2026 11:42		120.38
2/18/2026 16:42		120.56
1/19/2026 15:40		126.5
1/20/2026 15:40		126.5
1/21/2026 14:40		126.5
1/22/2026 12:40		126.5
1/23/2026 11:40		126.32
1/24/2026 15:41		126.68

1/25/2026 14:41	126.5	
1/26/2026 14:41	126.5	
1/27/2026 14:41	126.68	
1/28/2026 14:41	126.68	
1/29/2026 16:41	126.68	
1/30/2026 16:41	126.68	
1/31/2026 16:41	126.68	
2/1/2026 14:41	126.86	
2/2/2026 11:41	126.68	
2/3/2026 15:41	126.68	
2/4/2026 15:41	126.86	
2/5/2026 10:41	126.68	
2/6/2026 15:41	126.68	
2/7/2026 15:41	126.68	
2/8/2026 15:42	127.04	
2/9/2026 10:42	126.68	
2/10/2026 12:42	126.32	
2/11/2026 15:42	126.86	
2/12/2026 15:42	126.68	
2/13/2026 15:42	127.04	
2/14/2026 15:42	126.68	
2/15/2026 11:42	126.68	
2/16/2026 17:42	126.14	
2/17/2026 11:42	126.14	
2/18/2026 15:42	126.86	
1/19/2026 15:40		125.24
1/20/2026 15:40		125.24
1/21/2026 12:40		125.06
1/22/2026 16:40		125.24
1/23/2026 15:40		125.06
1/24/2026 16:41		125.42
1/25/2026 14:41		125.42
1/26/2026 14:41		125.42
1/27/2026 15:41		125.6
1/28/2026 10:31		125.42
1/29/2026 16:41		125.42
1/30/2026 16:41		125.42
1/31/2026 16:41		125.78
2/1/2026 14:41		125.78
2/2/2026 15:41		125.6
2/3/2026 16:41		125.78
2/4/2026 15:41		125.78
2/5/2026 10:41		125.78
2/6/2026 14:41		125.6

2/7/2026 16:41	125.96	
2/8/2026 14:42	126.14	
2/9/2026 10:42	125.6	
2/10/2026 12:42	125.42	
2/11/2026 15:42	126.14	
2/12/2026 14:42	125.78	
2/13/2026 15:42	126.32	
2/14/2026 15:42	125.96	
2/15/2026 10:42	125.6	
2/16/2026 17:42	125.24	
2/17/2026 9:42	125.24	
2/18/2026 15:42	125.96	
1/19/2026 15:40		121.28
1/20/2026 15:40		121.28
1/21/2026 12:40		121.1
1/22/2026 16:40		121.46
1/23/2026 15:40		121.1
1/24/2026 16:41		121.46
1/25/2026 14:41		121.1
1/26/2026 16:19		121.28
1/27/2026 15:41		121.46
1/28/2026 14:41		121.46
1/29/2026 15:41		121.28
1/30/2026 16:41		121.28
1/31/2026 15:41		121.64
2/1/2026 16:41		121.82
2/2/2026 15:41		121.64
2/3/2026 16:41		121.64
2/4/2026 16:41		121.82
2/5/2026 10:41		121.46
2/6/2026 14:41		121.64
2/7/2026 16:41		122
2/8/2026 15:42		122.18
2/9/2026 10:42		121.46
2/10/2026 12:42		121.46
2/11/2026 15:42		122.18
2/12/2026 14:42		121.64
2/13/2026 15:42		122.36
2/14/2026 10:42		121.64
2/15/2026 11:42		121.64
2/16/2026 17:42		121.28
2/17/2026 9:42		121.28
2/18/2026 16:42		122.36
1/19/2026 15:40		141.98

1/20/2026 15:40	141.8
1/21/2026 14:40	141.8
1/22/2026 16:40	141.98
1/23/2026 15:40	141.8
1/24/2026 15:41	142.16
1/25/2026 15:41	141.98
1/26/2026 15:19	142.16
1/27/2026 14:41	142.16
1/28/2026 15:41	141.98
1/29/2026 16:41	142.16
1/30/2026 16:41	142.16
1/31/2026 16:41	142.34
2/1/2026 16:41	142.34
2/2/2026 15:41	142.16
2/3/2026 16:41	142.34
2/4/2026 15:41	142.34
2/5/2026 12:41	141.98
2/6/2026 14:41	142.16
2/7/2026 16:41	142.52
2/8/2026 15:42	142.7
2/9/2026 10:42	141.8
2/10/2026 12:42	141.8
2/11/2026 15:42	142.52
2/12/2026 15:42	142.16
2/13/2026 15:42	142.7
2/14/2026 10:42	141.98
2/15/2026 11:42	141.8
2/16/2026 17:42	141.44
2/17/2026 11:42	141.44
2/18/2026 16:42	142.52
1/19/2026 15:40	147.02
1/20/2026 15:40	146.66
1/21/2026 12:40	146.48
1/22/2026 16:40	146.84
1/23/2026 16:40	146.66
1/24/2026 16:41	147.02
1/25/2026 15:41	146.84
1/26/2026 16:19	147.02
1/27/2026 14:41	147.02
1/28/2026 15:41	146.84
1/29/2026 16:41	147.02
1/30/2026 16:41	147.02
1/31/2026 16:41	147.2
2/1/2026 16:41	147.2

2/2/2026 16:41	147.02	
2/3/2026 16:41	147.2	
2/4/2026 15:41	147.2	
2/5/2026 14:41	146.84	
2/6/2026 15:41	147.02	
2/7/2026 16:41	147.38	
2/8/2026 15:42	147.74	
2/9/2026 10:42	146.66	
2/10/2026 12:42	146.48	
2/11/2026 15:42	147.38	
2/12/2026 15:42	147.02	
2/13/2026 17:42	147.74	
2/14/2026 15:42	147.02	
2/15/2026 13:42	146.66	
2/16/2026 17:42	146.3	
2/17/2026 9:42	146.12	
2/18/2026 16:42	147.56	
1/19/2026 15:40		134.06
1/20/2026 15:40		133.52
1/21/2026 15:40		133.7
1/22/2026 16:40		133.7
1/23/2026 16:40		133.7
1/24/2026 16:41		134.06
1/25/2026 15:41		133.52
1/26/2026 16:19		134.06
1/27/2026 15:41		134.06
1/28/2026 15:41		133.7
1/29/2026 16:41		133.88
1/30/2026 16:41		133.88
1/31/2026 16:41		134.06
2/1/2026 16:41		134.06
2/2/2026 16:41		133.88
2/3/2026 16:41		134.06
2/4/2026 15:41		133.88
2/5/2026 14:41		133.52
2/6/2026 15:41		133.7
2/7/2026 16:41		134.06
2/8/2026 15:42		134.42
2/9/2026 15:42		133.34
2/10/2026 12:42		132.98
2/11/2026 15:42		134.06
2/12/2026 15:42		133.7
2/13/2026 16:42		134.6
2/14/2026 15:42		133.52

2/15/2026 13:42	133.34
2/16/2026 17:42	132.62
2/17/2026 9:42	132.44
2/18/2026 16:42	134.42

Solid Waste Borehole Maximum
Temperature Profiles Over 6 Weeks
for 1/1/2026 to 2/18/2026

SCS ENGINEERS

07224053.00 | February 19, 2026
Revised February 26, 2026

274 Granite Run Drive
Lancaster, PA 17601
717-550-6330

From February 12, 2026, through February 18, 2026, there were ten recorded temperature decreases and five recorded temperature increases that triggered the notification limits set forth in the LEA's October 4, 2024 letter.

Additionally, as of February 11, 2026, three new TMPs (TMP-22, TMP-23, and TMP-33) have been installed within the data-driven reaction area and online, in addition to the 37 TMPs previously installed.

Chiquita provides the following updates:

- TP-08
 - The 15-foot thermocouple showed a decrease in maximum temperature of 10°F from 135°F to 125°F from February 8th to February 15th.
 - The 30-foot thermocouple remained consistent with previous recorded temperatures.
 - The 45-foot thermocouple remained consistent with previous recorded temperatures.
 - The 100-foot thermocouple showed an increase in maximum temperature of 13°F from 154°F to 167°F from February 10th to February 17th.
 - The 125-foot thermocouple showed an increase in maximum temperature of 12°F from 162°F to 174°F from February 11th to February 18th.
 - The 150-foot thermocouple showed an anomalous single hour reading of 207°F on February 4th and then returned to temperatures consistent with previous readings through February 10th.
 - The 150-foot thermocouple showed an increase in maximum temperature of 14°F from 166°F to 180°F from February 10th to February 17th.
- TP-27
 - The 15-foot thermocouple showed a decrease in maximum temperature of 26°F from 129°F to 103°F from February 10th to February 17th.
- TP-33
 - The 15-foot thermocouple showed decrease in maximum temperature of 25°F from 167°F to 142°F from February 11th to February 12th, then an increase in maximum temperature of 22°F from 142°F to 164°F from February 12th to February 16th, and then a decrease in maximum temperature of 84°F from 164°F to 80°F from February 16th to February 18th.
 - The 30-foot thermocouple showed decrease in maximum temperature of 103°F from 186°F to 83°F from February 16th to February 18th.
 - TP-33's casing and 15-foot and 30-foot shallow thermocouples will be inspected this in the next week to evaluate the reduction in temperatures at shallow elevations.
- TP-36
 - The 15-foot thermocouple showed decrease in maximum temperature of 22°F from 104°F to 82°F from February 11th to February 12th, then an increase in maximum temperature of 14°F from 82°F to 96°F from February 12th to February 16th, and then a decrease in maximum temperature of 35°F from 96°F to 61°F from February 16th to February 17th.
 - The 30-foot thermocouple showed decrease in maximum temperature of 11°F from 121°F to 110°F from February 11th to February 12th, and then a decrease in maximum temperature of 36°F from 110°F to 74°F from February 12th to February 17th.
 - The 45-foot thermocouple showed decrease in maximum temperature of 43°F from 129°F to 86°F from February 15th to February 17th.
 - TP-36's casing and 15-foot, 30-foot, and 45-foot thermocouples will be inspected in the next week to evaluate the reduction in temperatures at shallow elevations.

Vertical Temperature Profiles from Temperature Probes at Chiquita Landfill for TP-1

Maximum data for 1/1/2026 to 2/17/2026

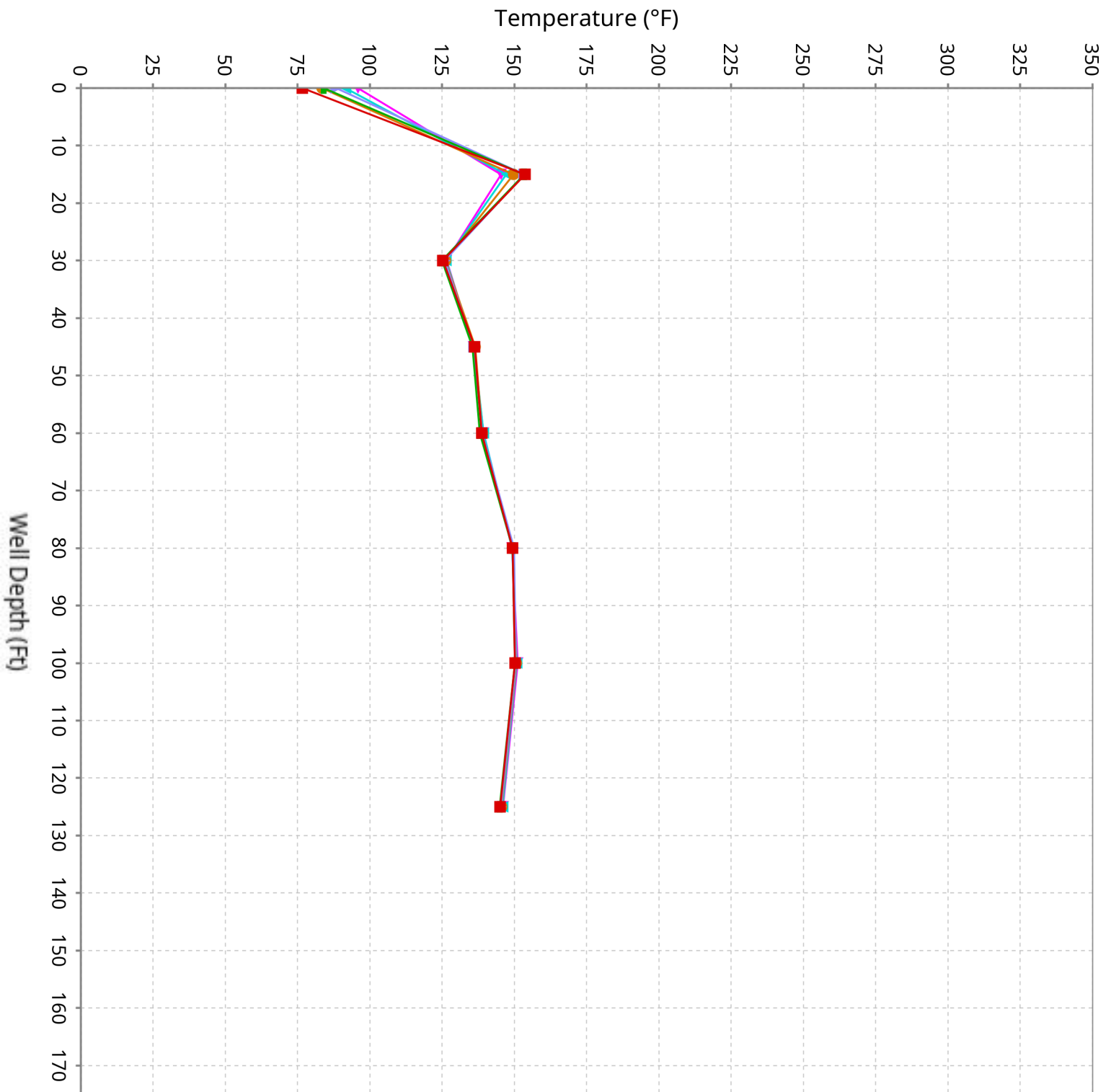

Vertical Temperature Profiles from Temperature Probes at Chiquita Landfill for TP-2

Maximum data for 1/1/2026 to 2/17/2026

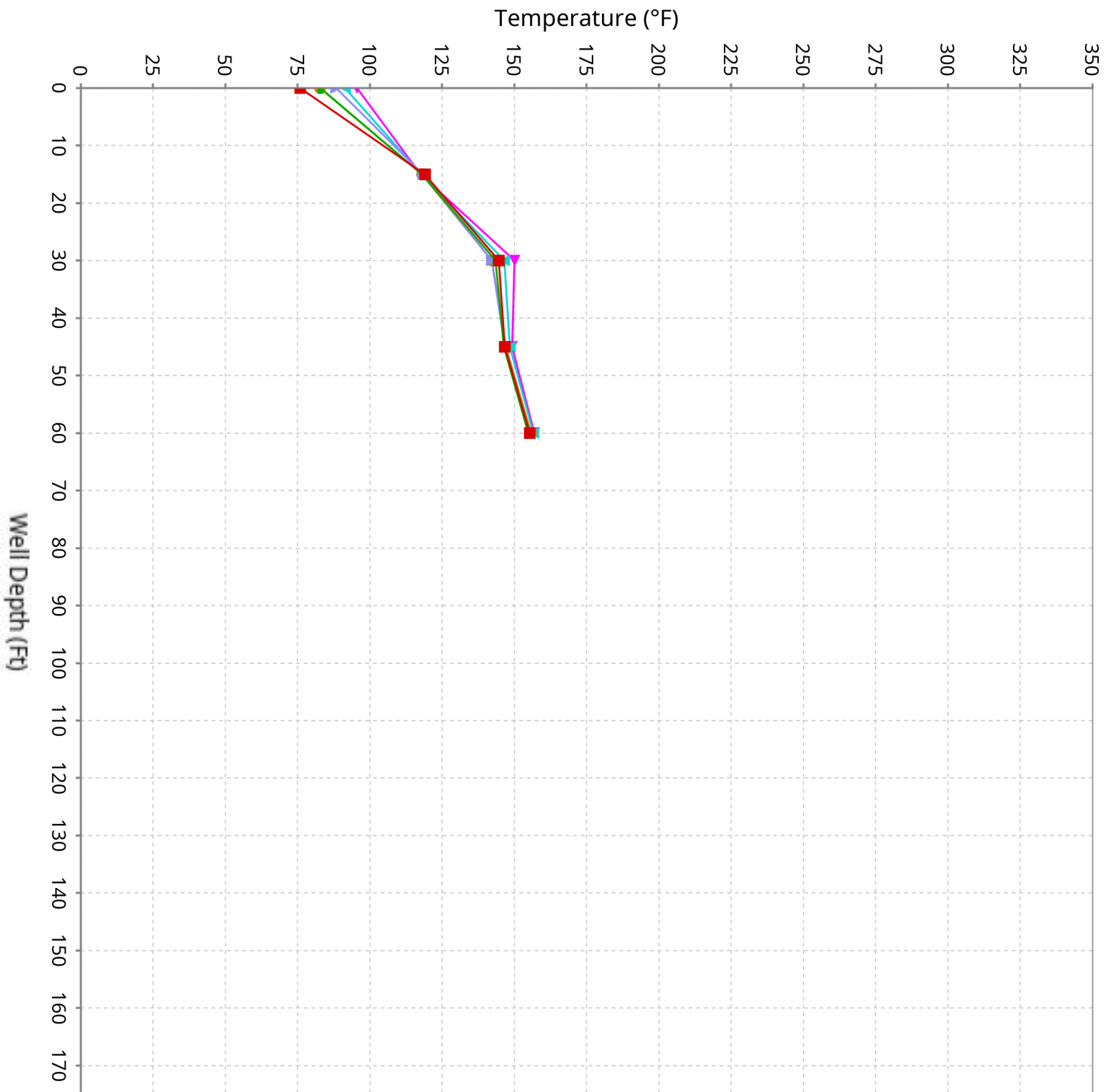

Vertical Temperature Profiles from Temperature Probes at Chiquita Landfill for TP-3

Maximum data for 1/1/2026 to 2/17/2026

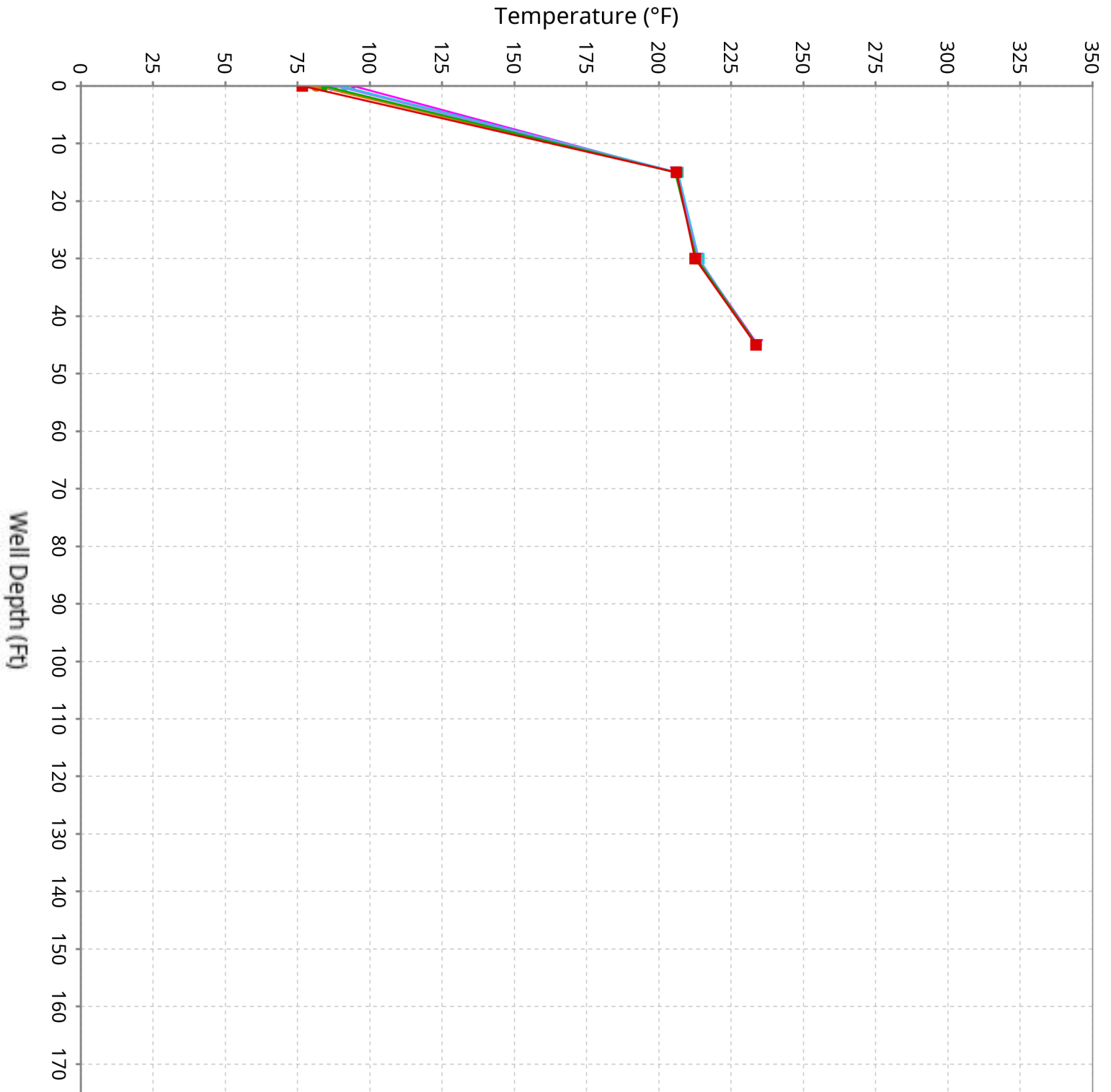

Vertical Temperature Profiles from Temperature Probes at Chiquita Landfill for TP-4

Maximum data for 1/1/2026 to 2/17/2026

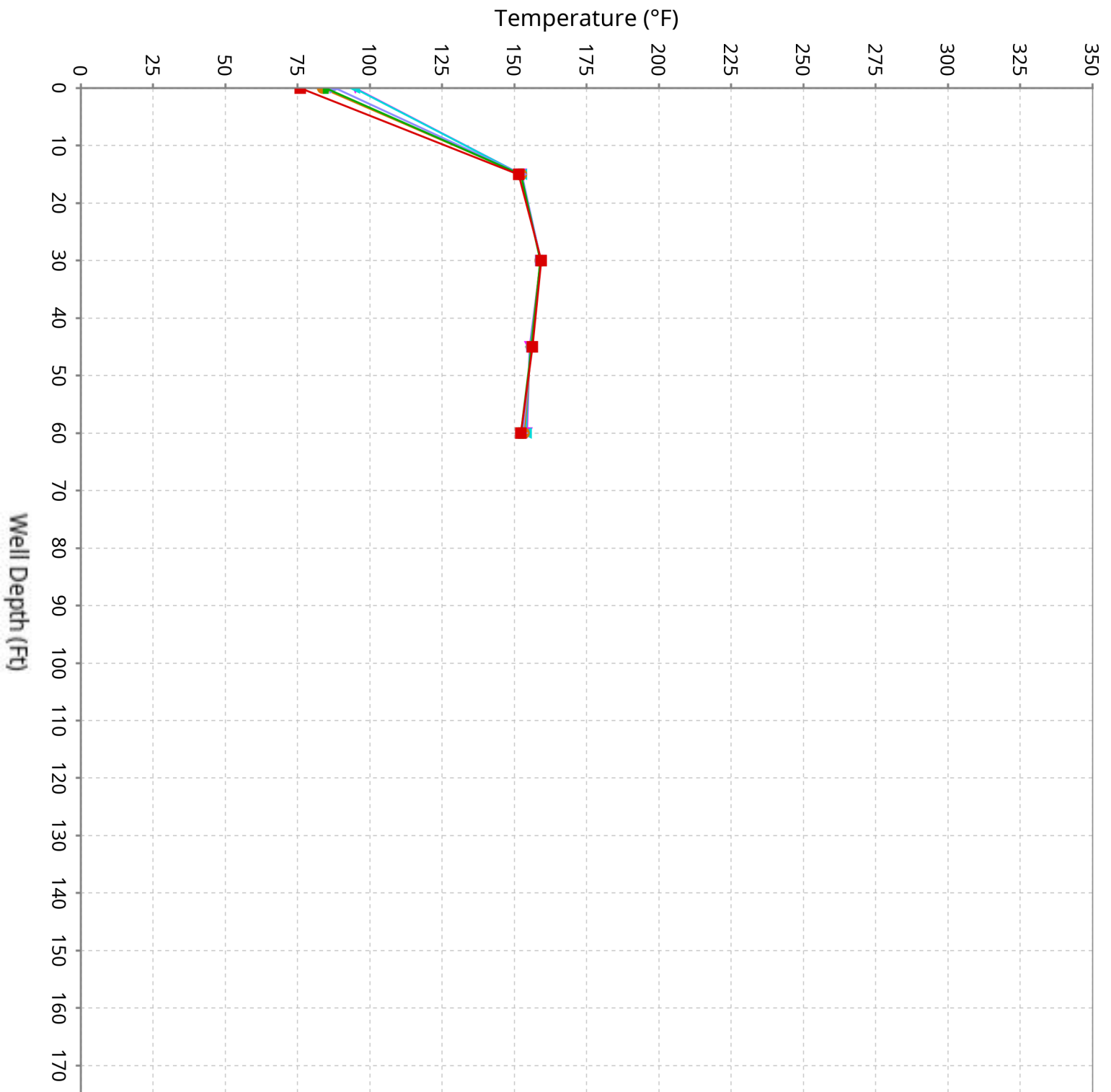

Vertical Temperature Profiles from Temperature Probes at Chiquita Landfill for TP-5

Maximum data for 1/1/2026 to 2/17/2026

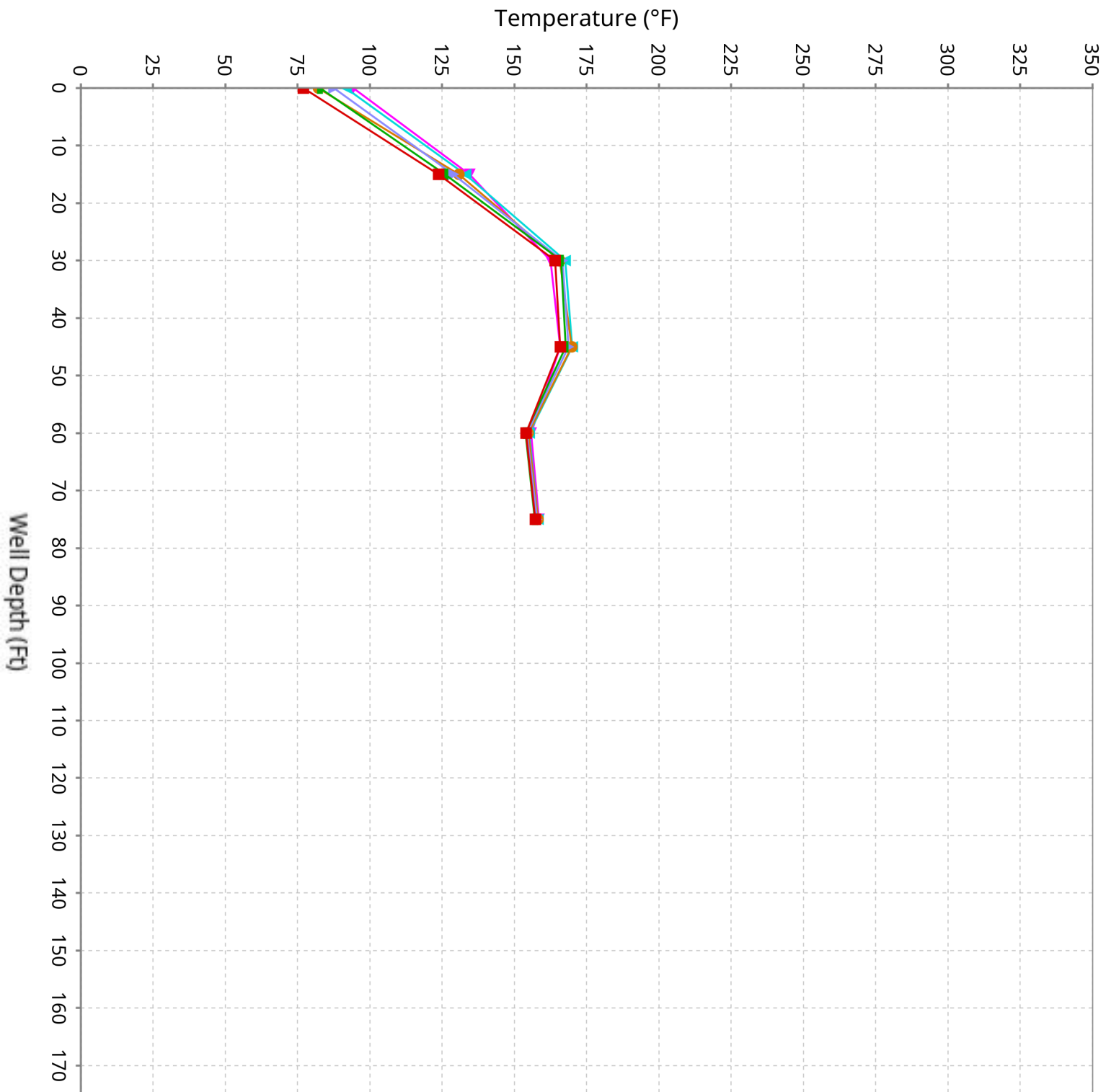

Vertical Temperature Profiles from Temperature Probes at Chiquita Landfill for TP-6

Maximum data for 1/1/2026 to 2/17/2026

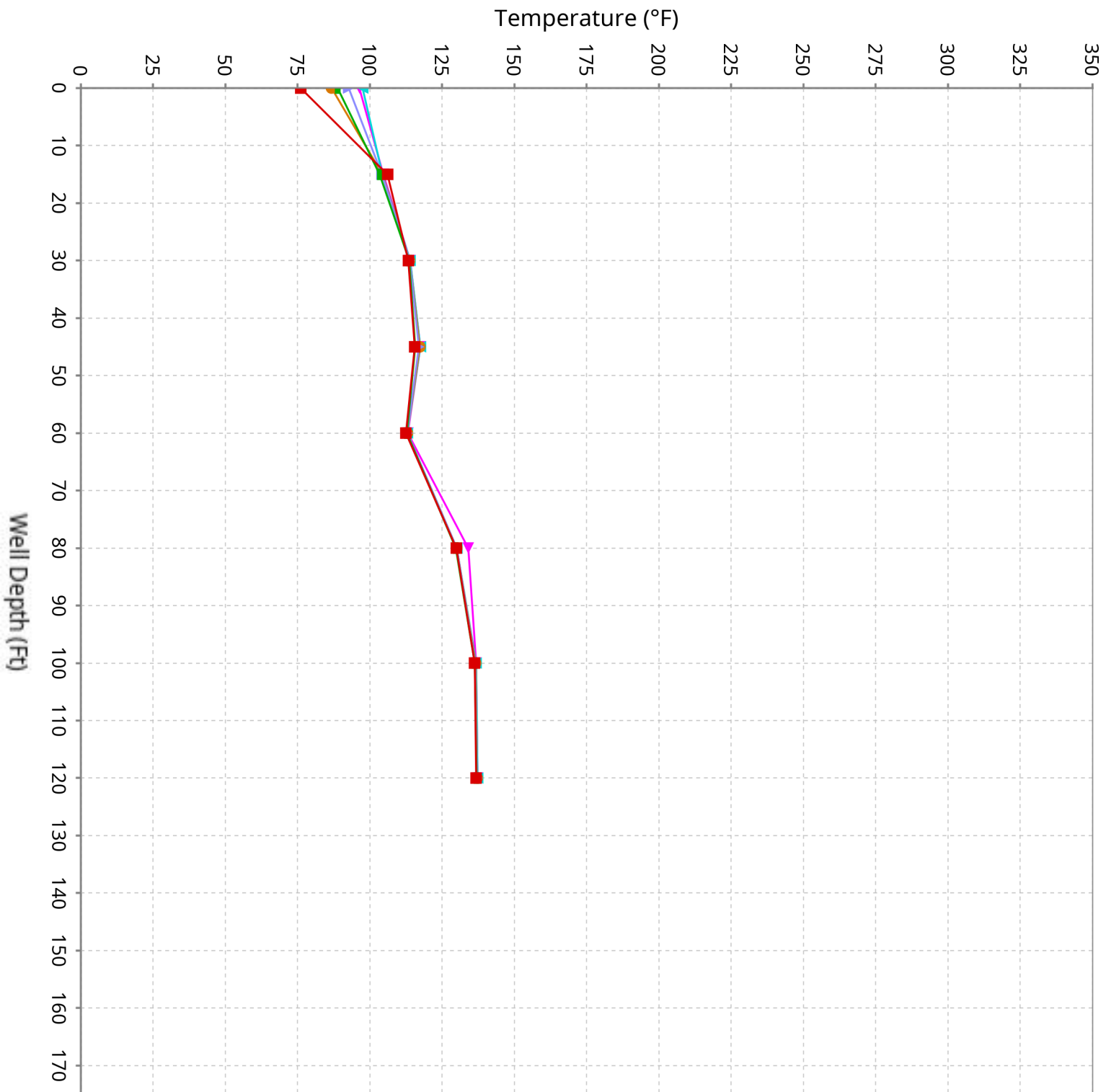

Vertical Temperature Profiles from Temperature Probes at Chiquita Landfill for TP-7

Maximum data for 1/1/2026 to 2/17/2026

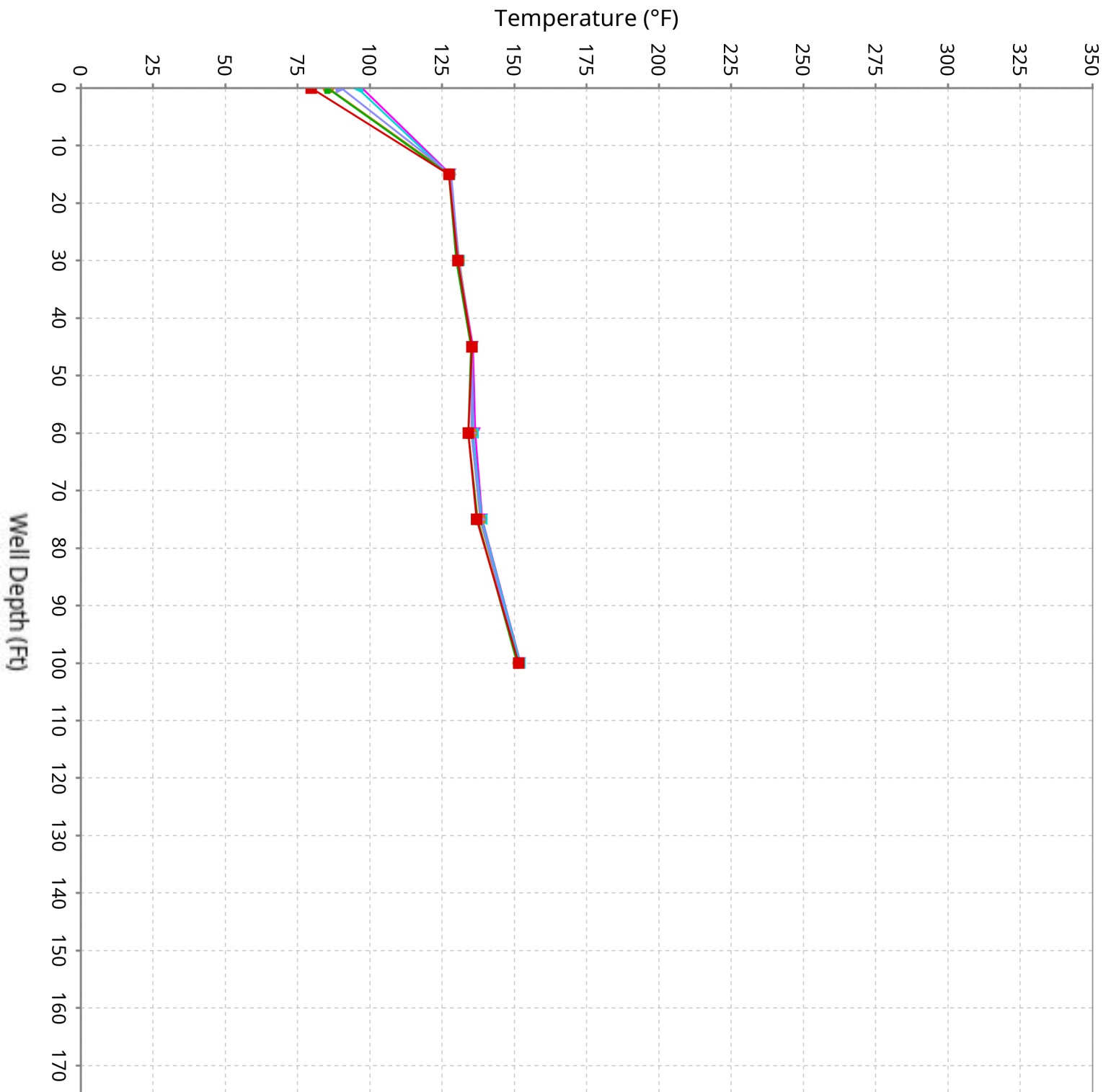

Vertical Temperature Profiles from Temperature Probes at Chiquita Landfill for TP-8

Maximum data for 1/1/2026 to 2/17/2026

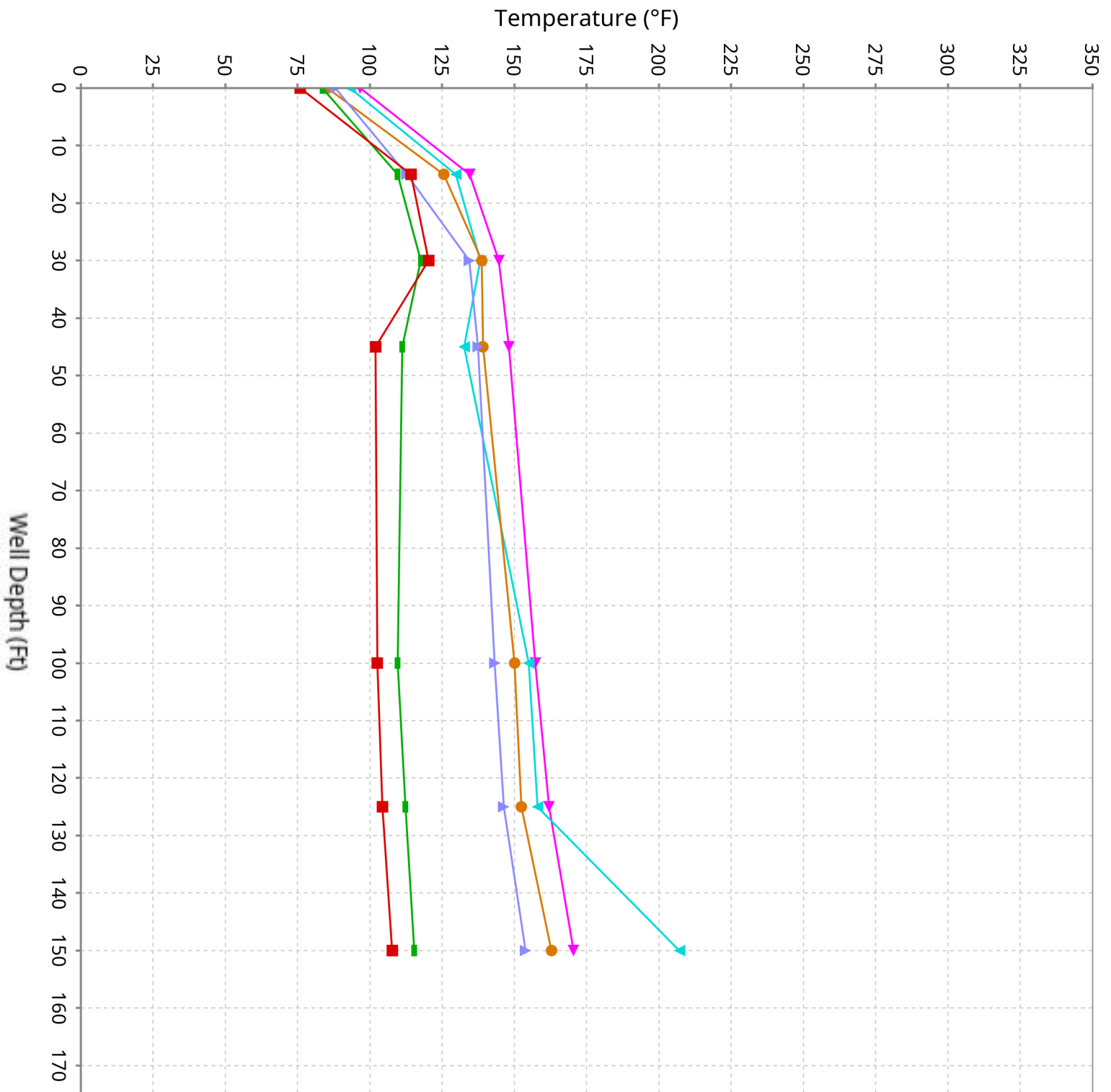

Vertical Temperature Profiles from Temperature Probes at Chiquita Landfill for TP-9

Maximum data for 1/1/2026 to 2/17/2026

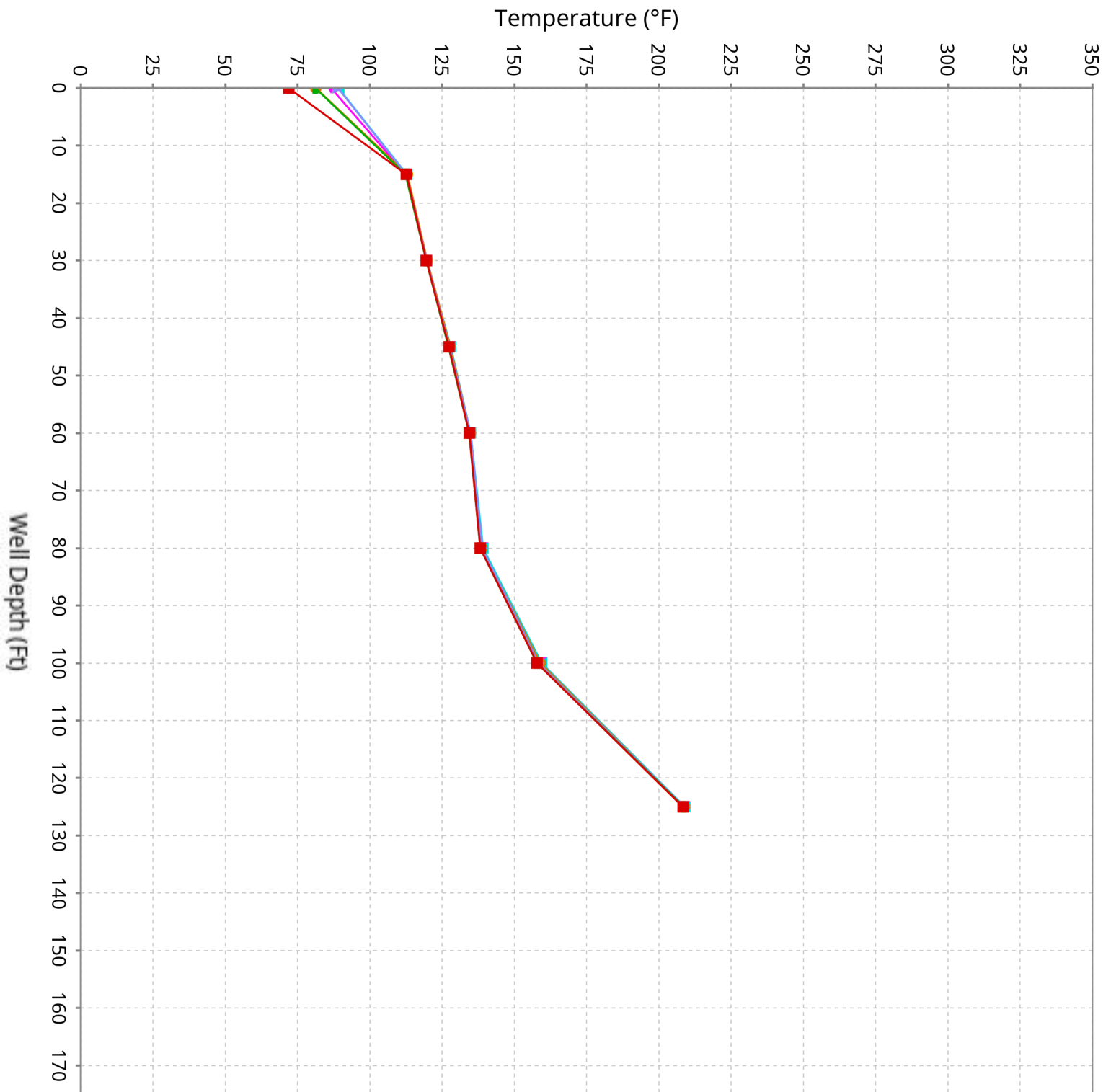

Vertical Temperature Profiles from Temperature Probes at Chiquita Landfill for TP-10

Maximum data for 1/1/2026 to 2/17/2026

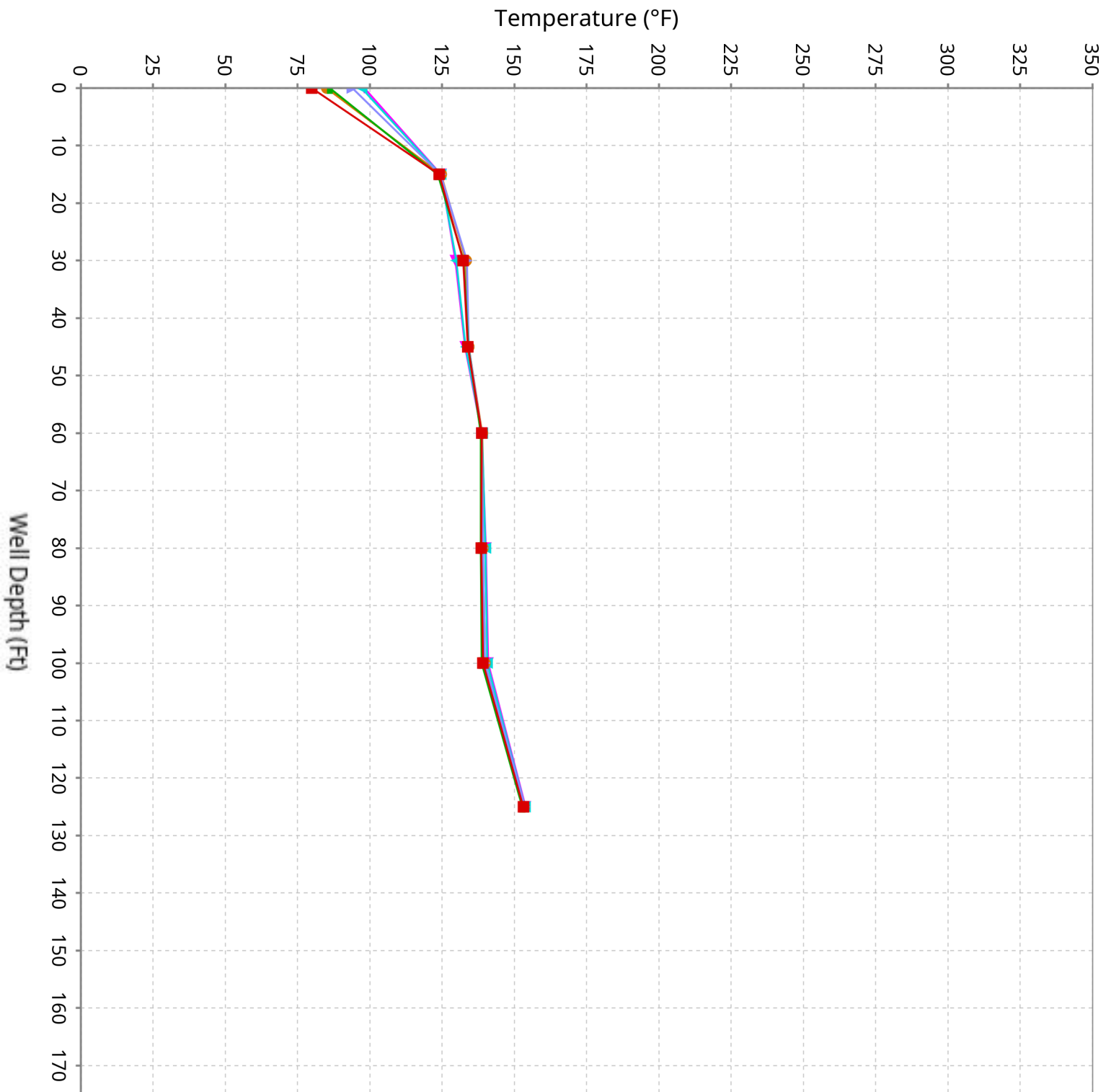

Vertical Temperature Profiles from Temperature Probes at Chiquita Landfill for TP-11

Maximum data for 1/1/2026 to 2/17/2026

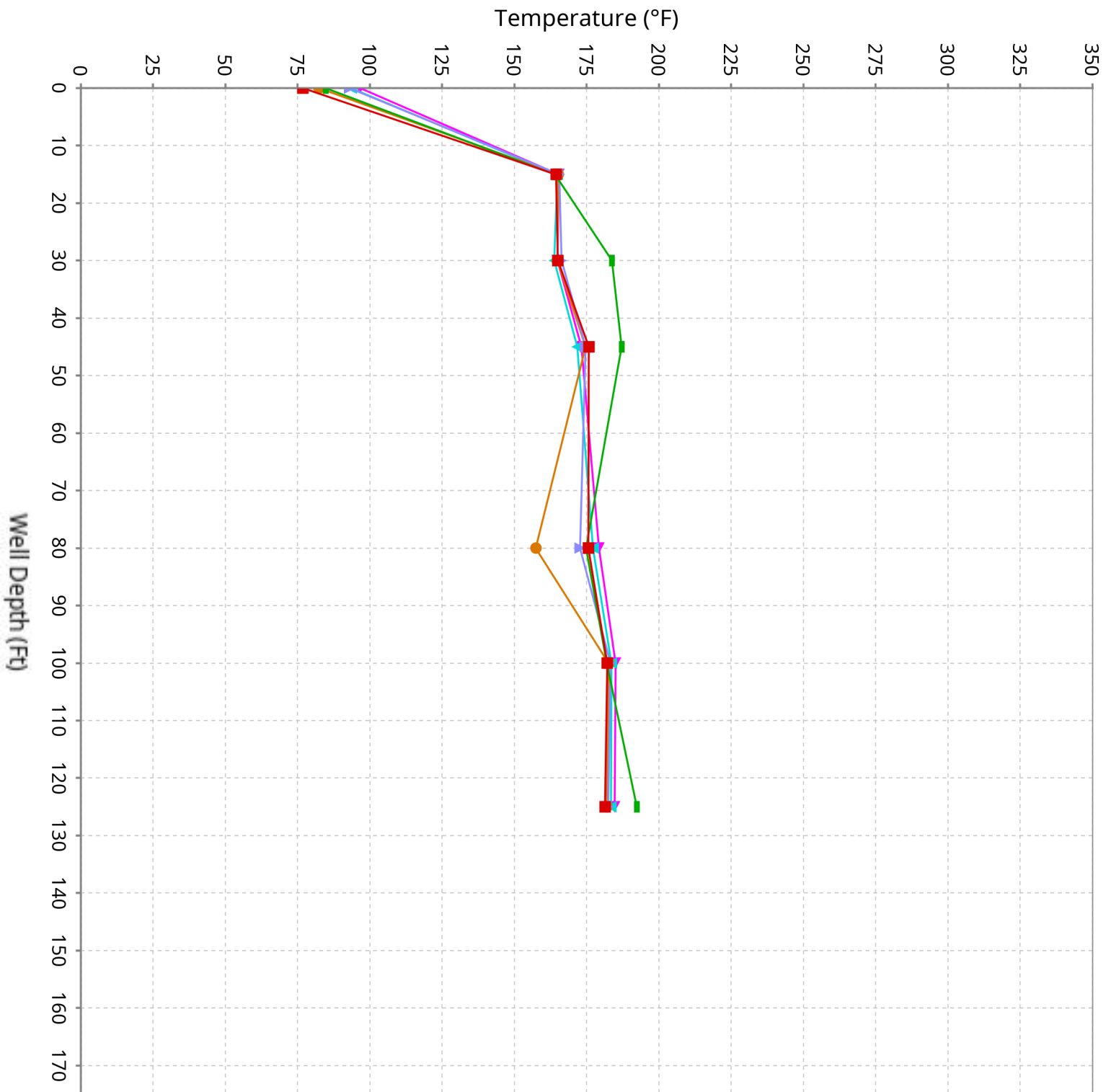

Vertical Temperature Profiles from Temperature Probes at Chiquita Landfill for TP-12

Maximum data for 1/1/2026 to 2/17/2026

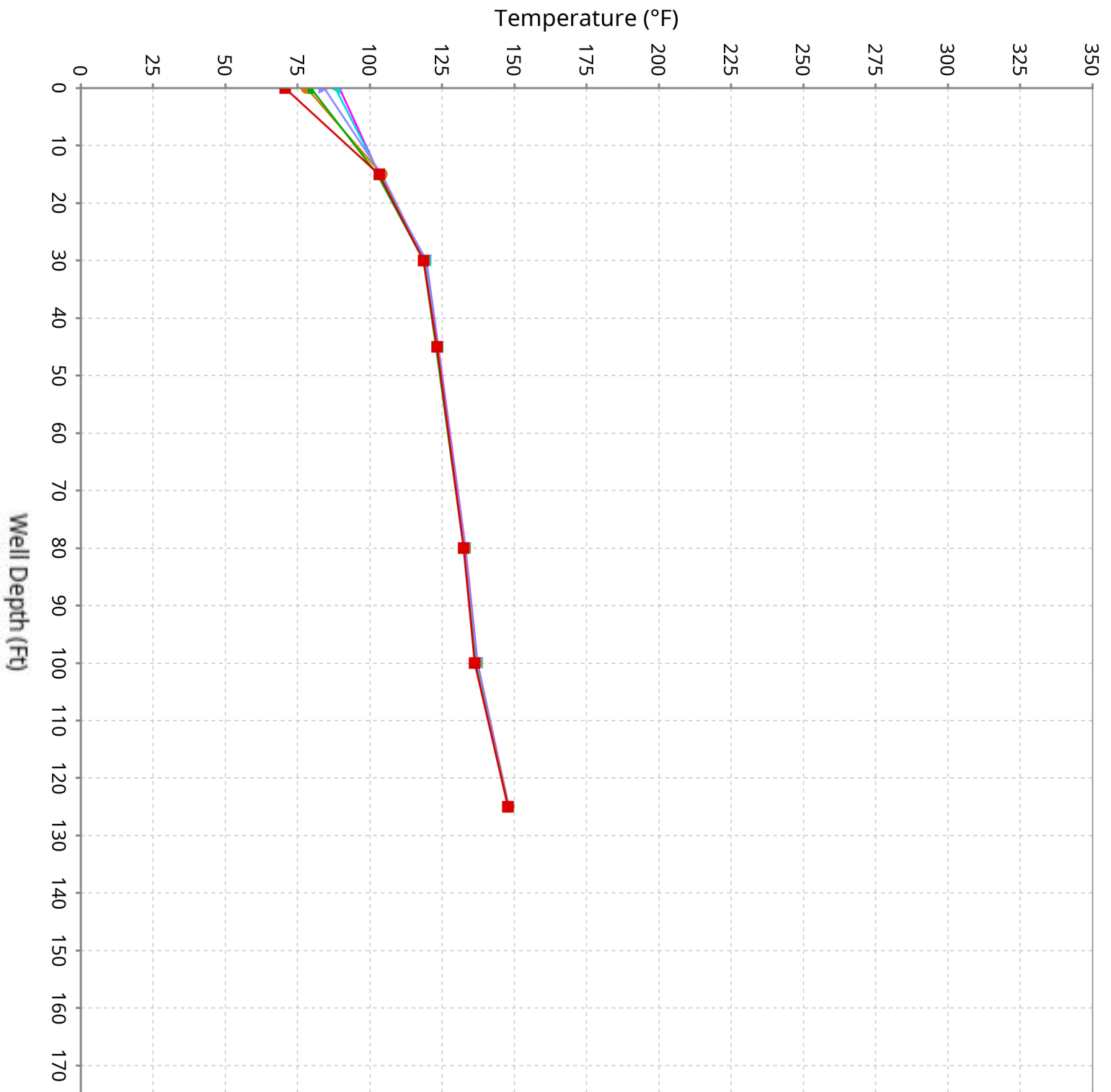

Vertical Temperature Profiles from Temperature Probes at Chiquita Landfill for TP-13

Maximum data for 1/1/2026 to 2/17/2026

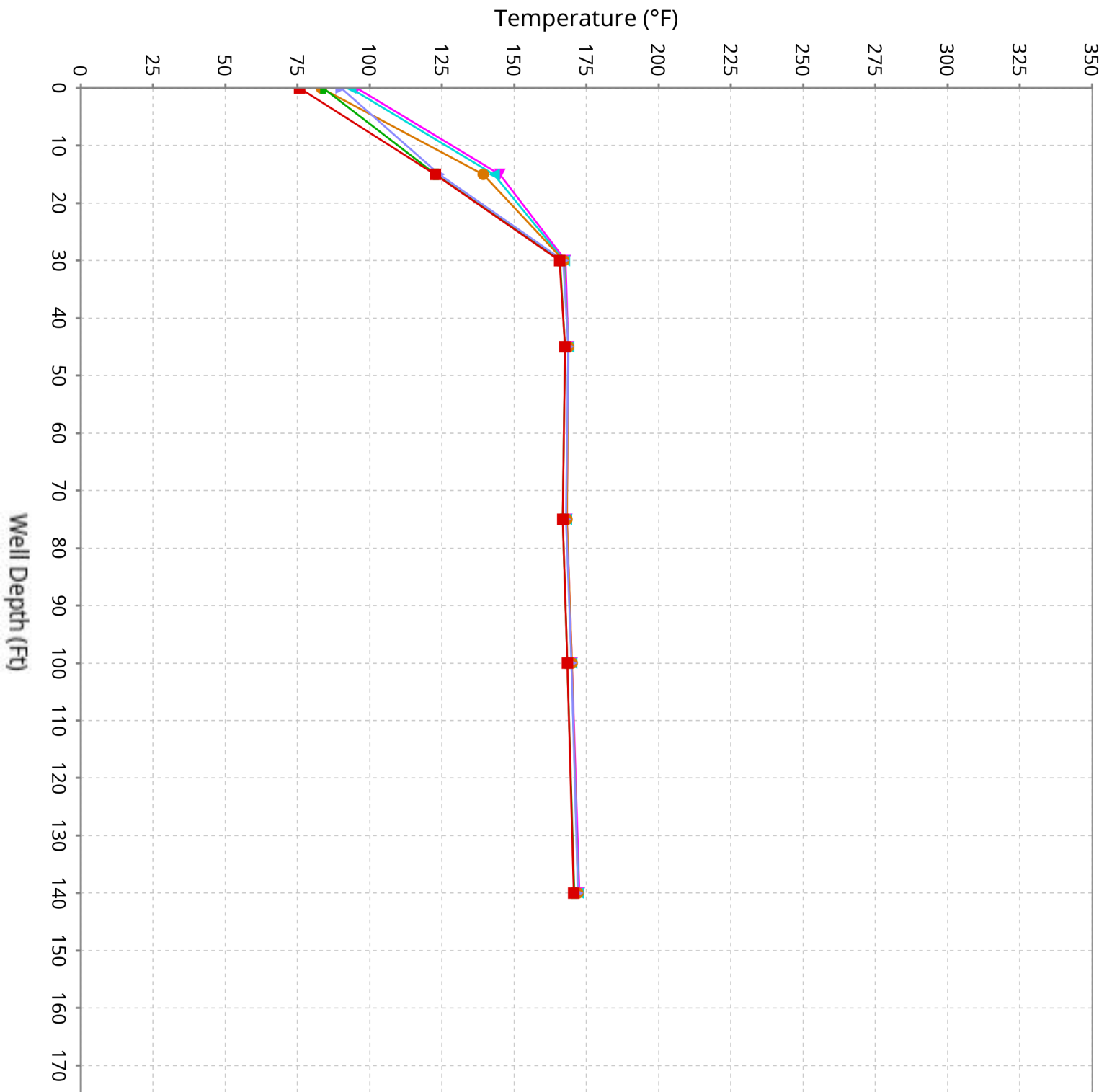

Vertical Temperature Profiles from Temperature Probes at Chiquita Landfill for TP-14

Maximum data for 1/1/2026 to 2/17/2026

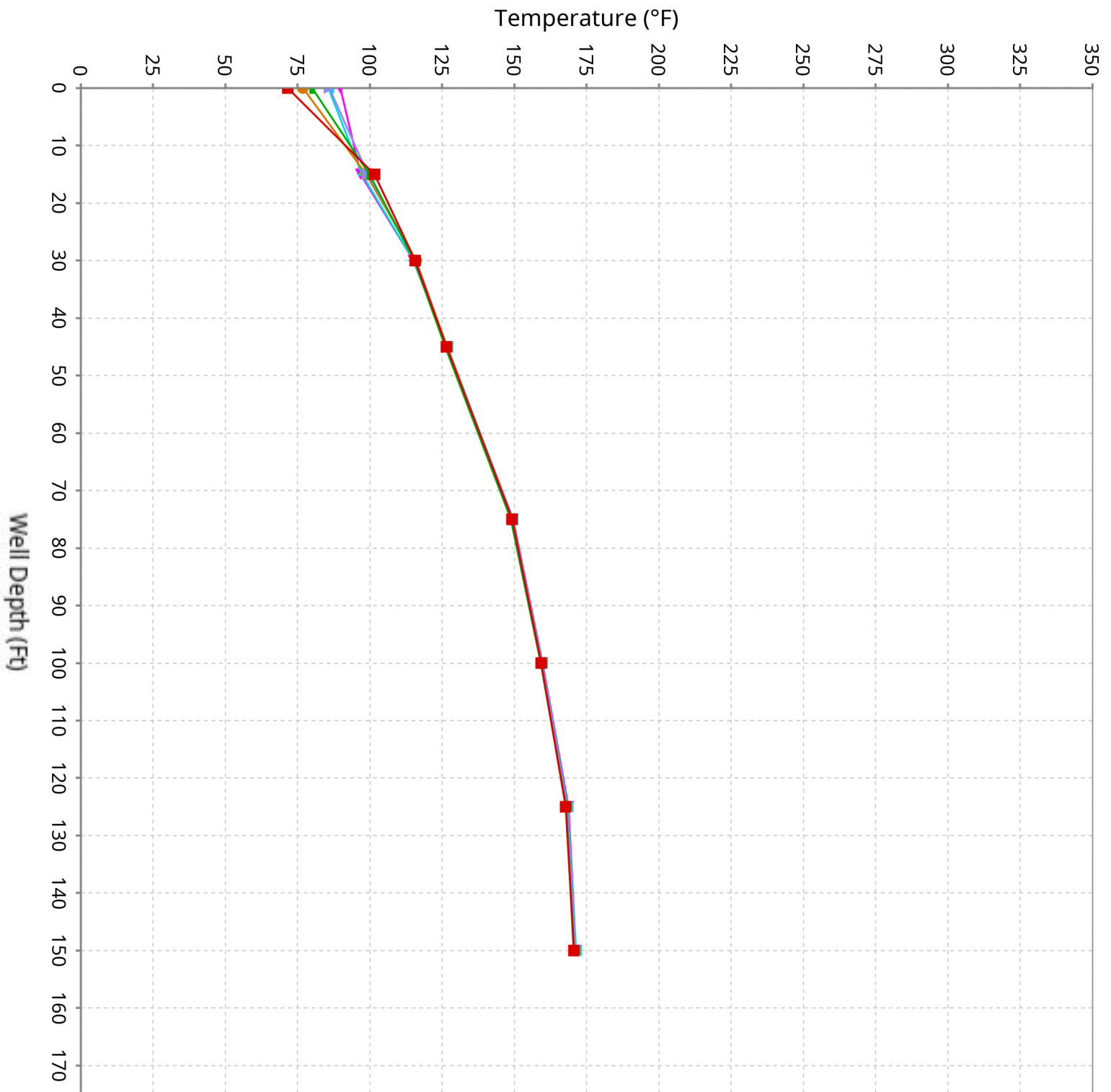

Vertical Temperature Profiles from Temperature Probes at Chiquita Landfill for TP-15

Maximum data for 1/1/2026 to 2/17/2026

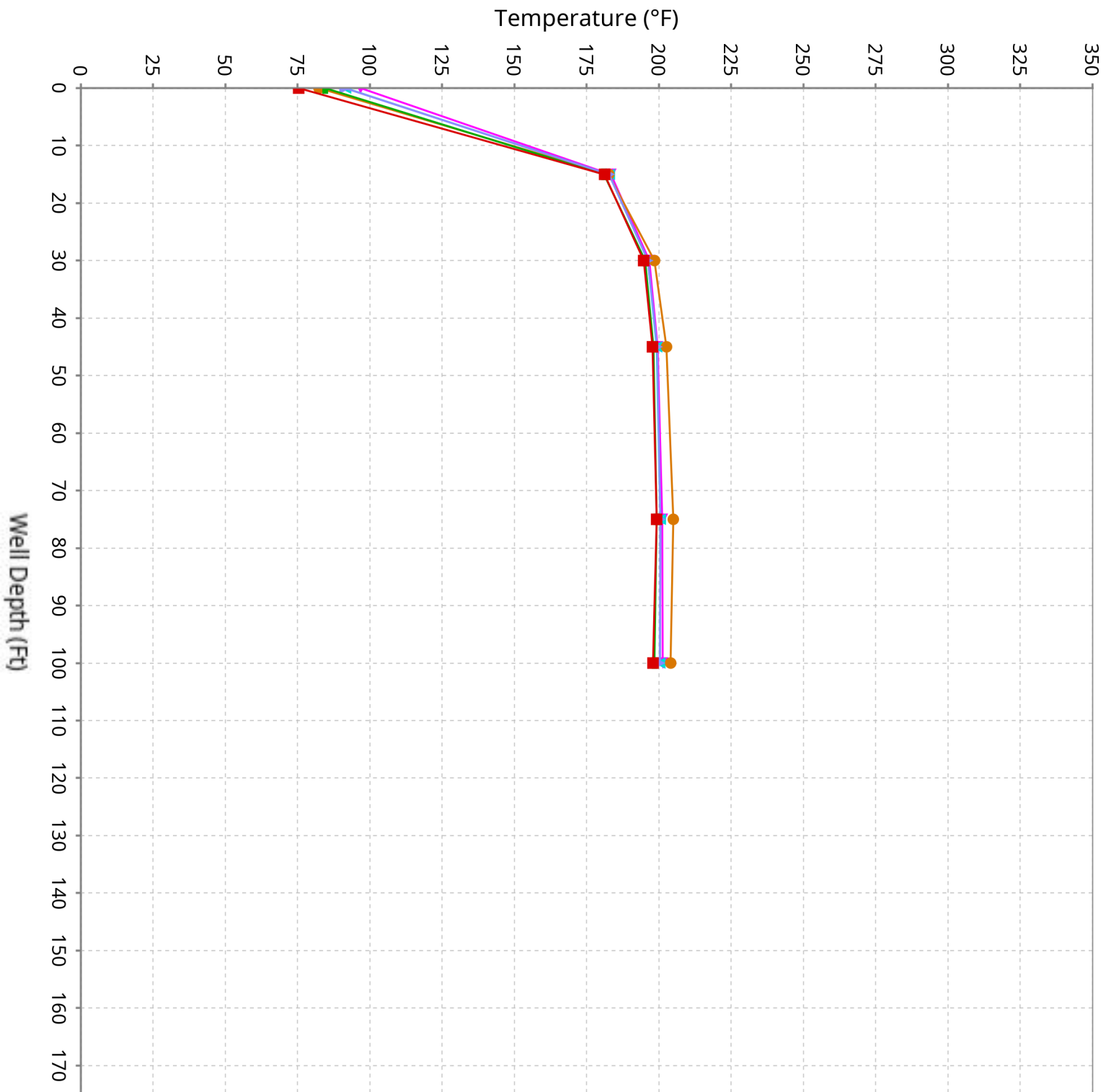

Vertical Temperature Profiles from Temperature Probes at Chiquita Landfill for TP-16

Maximum data for 1/1/2026 to 2/17/2026

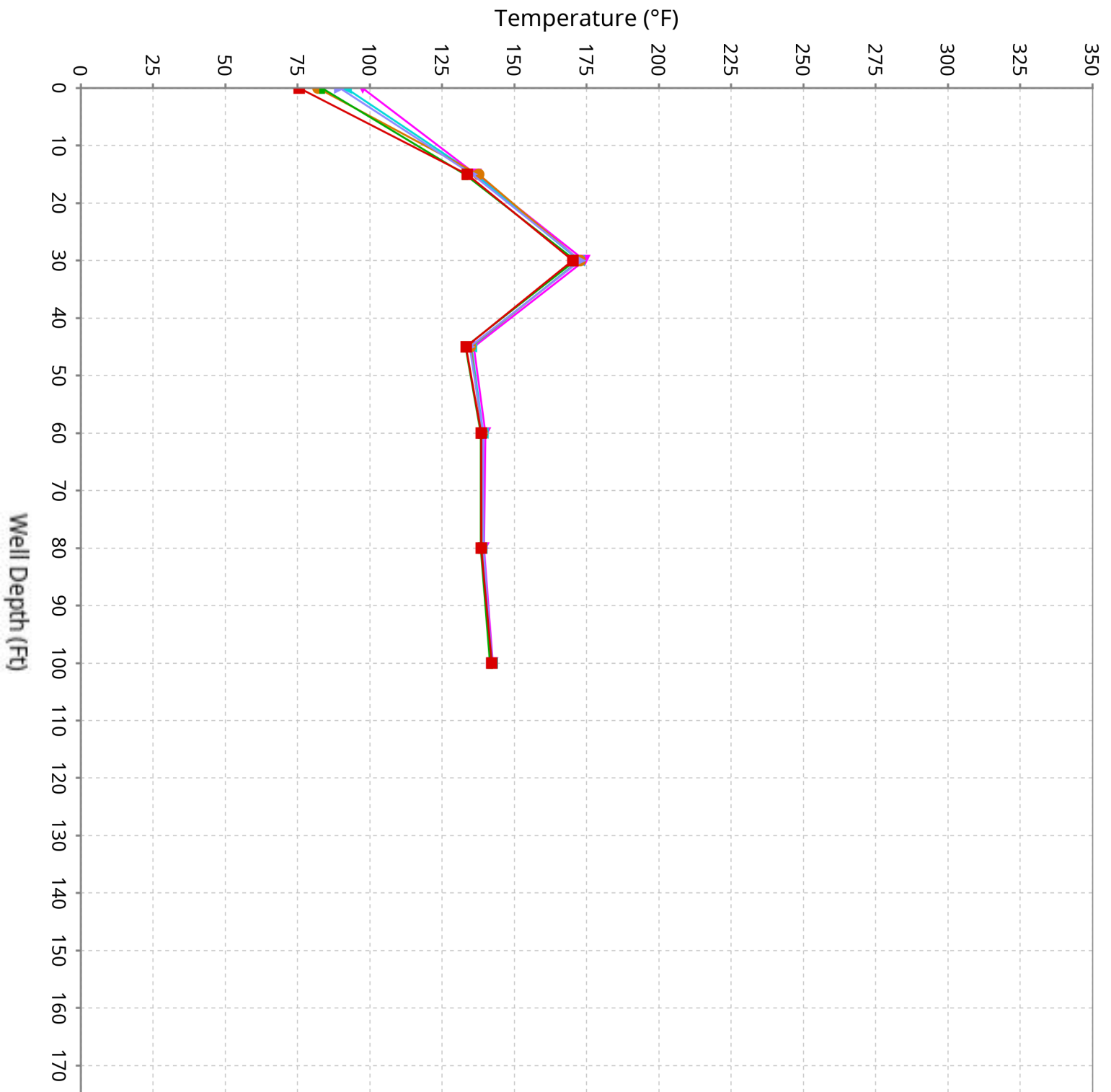

Vertical Temperature Profiles from Temperature Probes at Chiquita Landfill for TP-17

Maximum data for 1/1/2026 to 2/17/2026

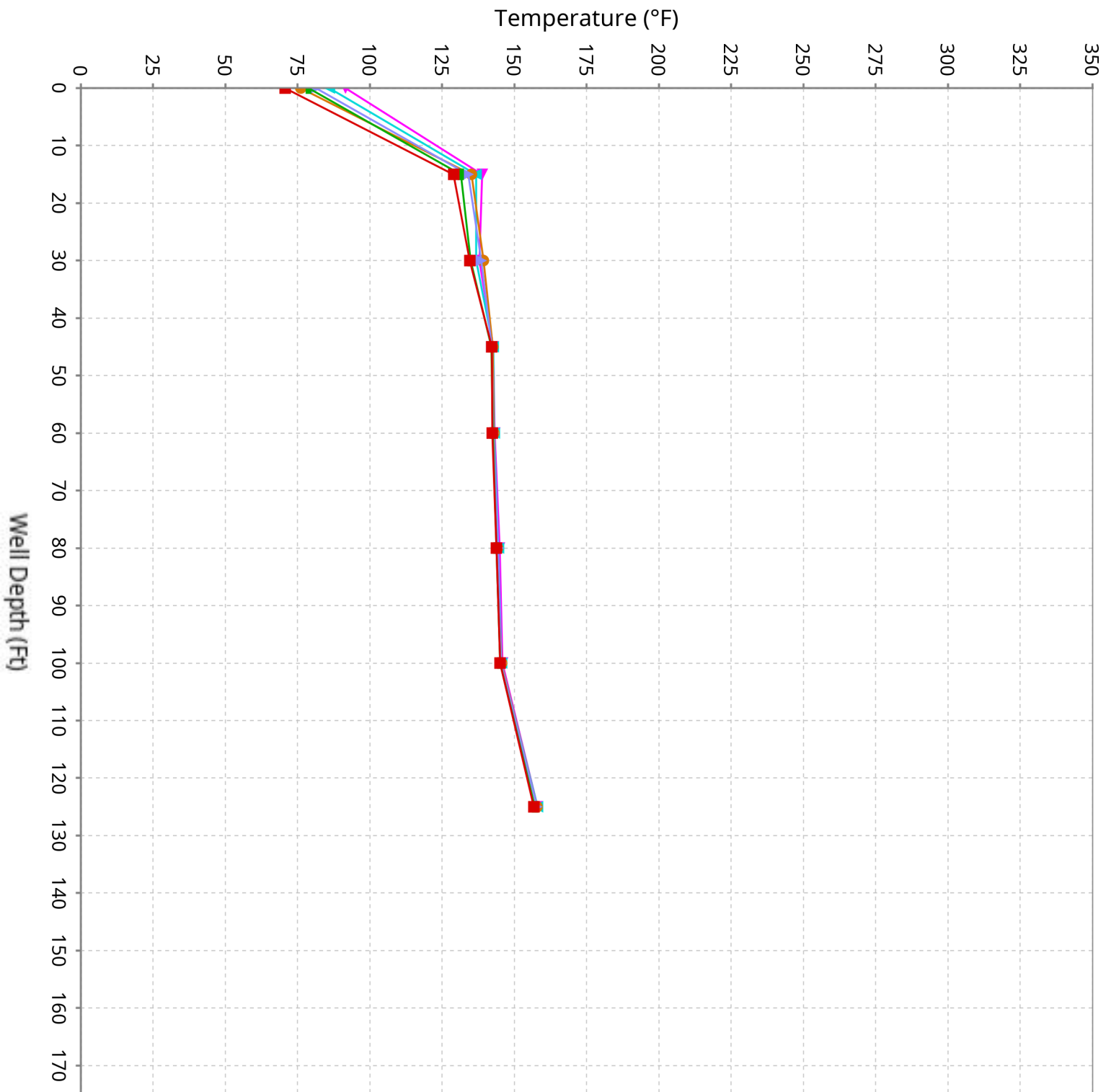

Vertical Temperature Profiles from Temperature Probes at Chiquita Landfill for TP-18

Maximum data for 1/1/2026 to 2/17/2026

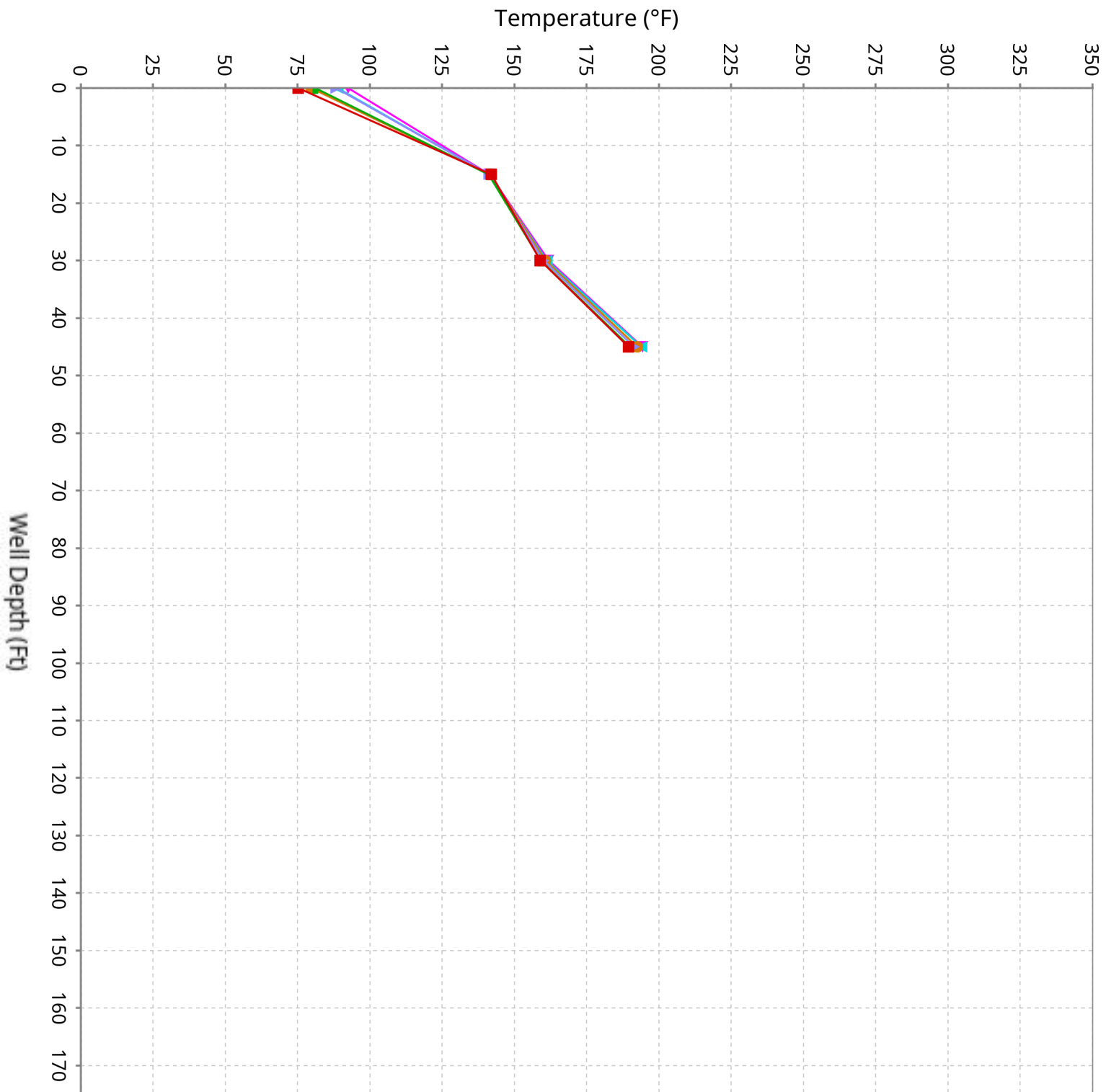

Vertical Temperature Profiles from Temperature Probes at Chiquita Landfill for TP-19

Maximum data for 1/1/2026 to 2/17/2026

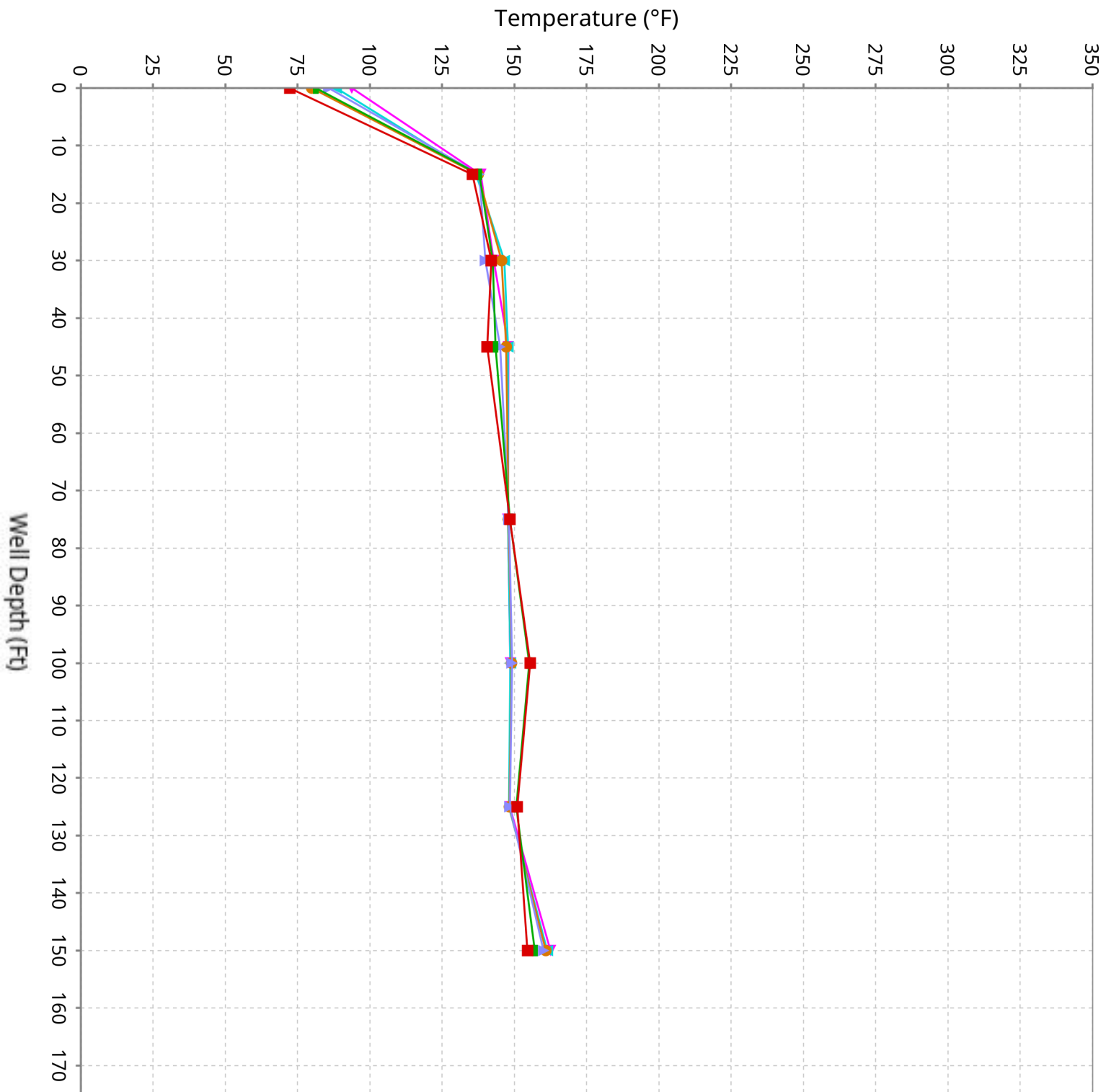

Vertical Temperature Profiles from Temperature Probes at Chiquita Landfill for TP-20

Maximum data for 1/1/2026 to 2/17/2026

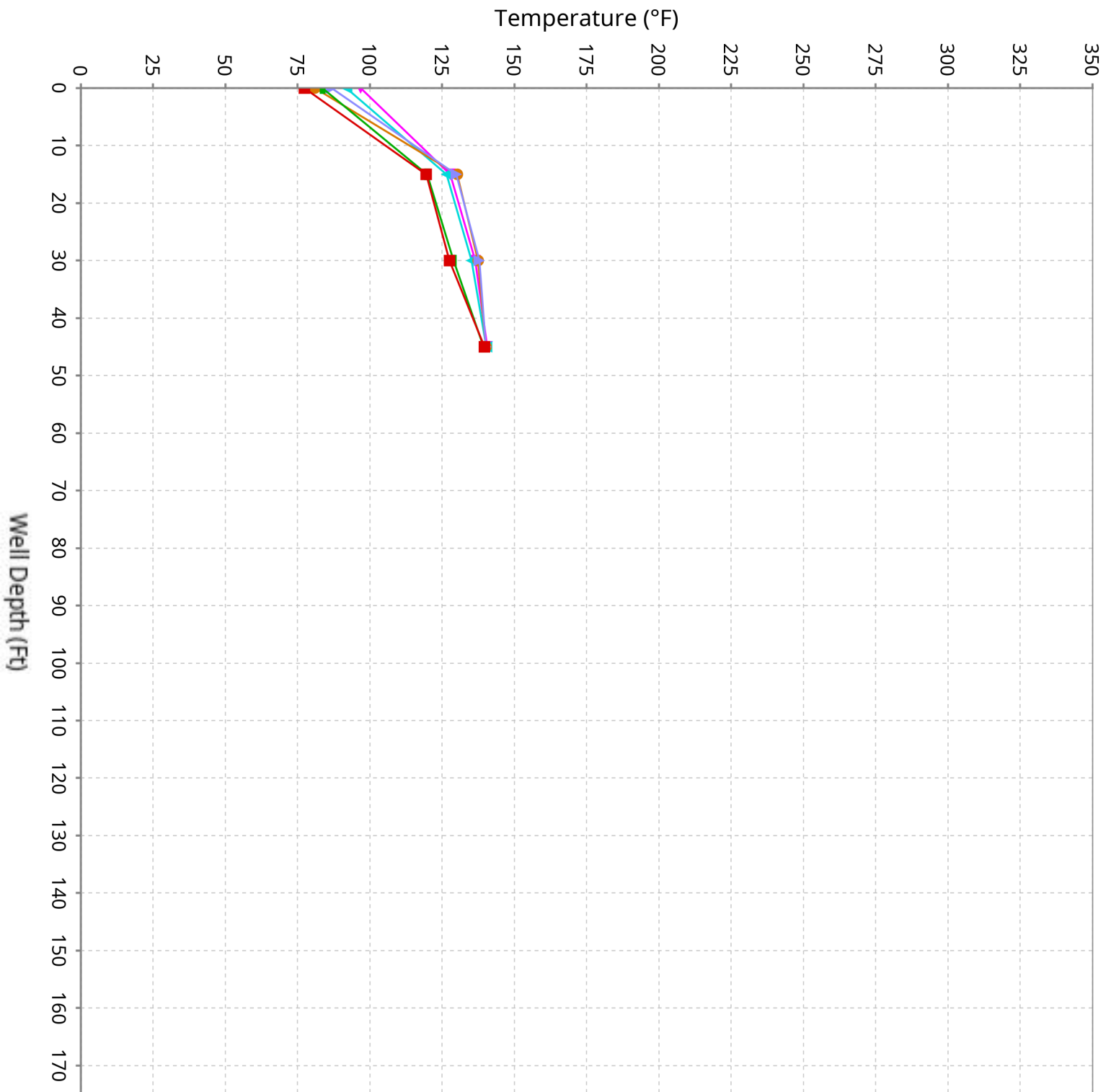

Vertical Temperature Profiles from Temperature Probes at Chiquita Landfill for TP-21

Maximum data for 1/1/2026 to 2/17/2026

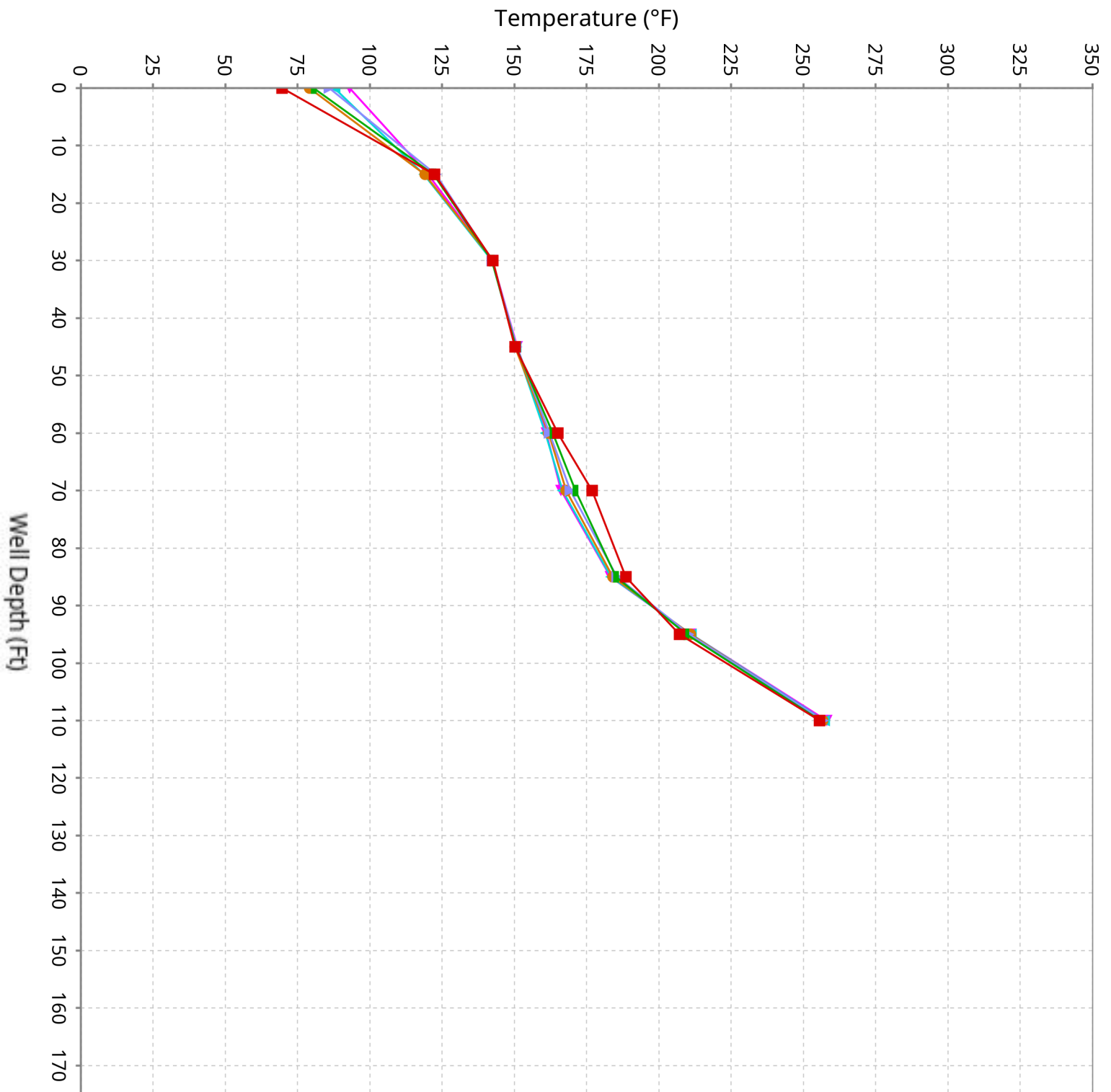

Vertical Temperature Profiles from Temperature Probes at Chiquita Landfill for TP-22

Maximum data for 1/1/2026 to 2/17/2026

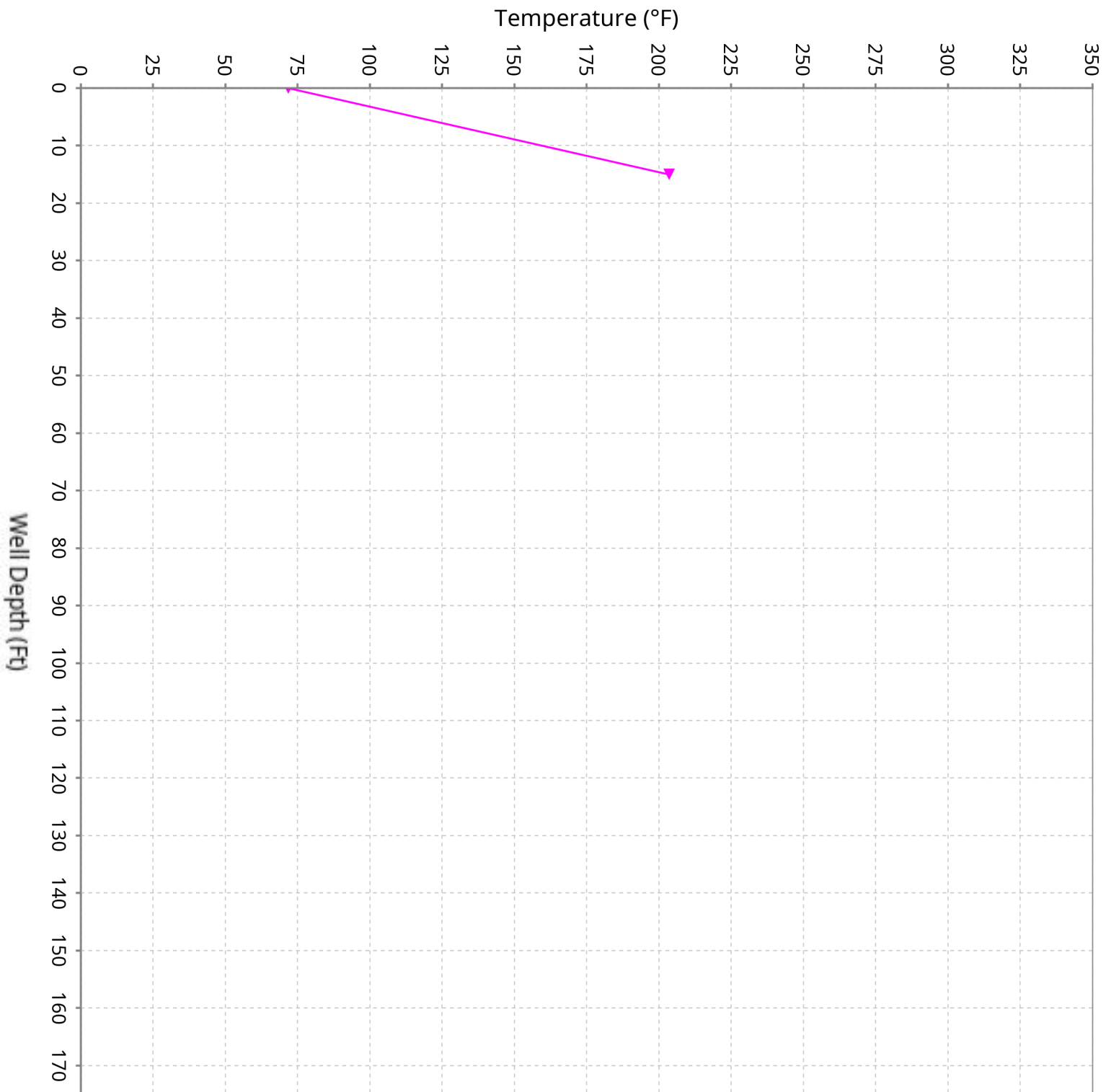

Vertical Temperature Profiles from Temperature Probes at Chiquita Landfill for TP-23

Maximum data for 1/1/2026 to 2/17/2026

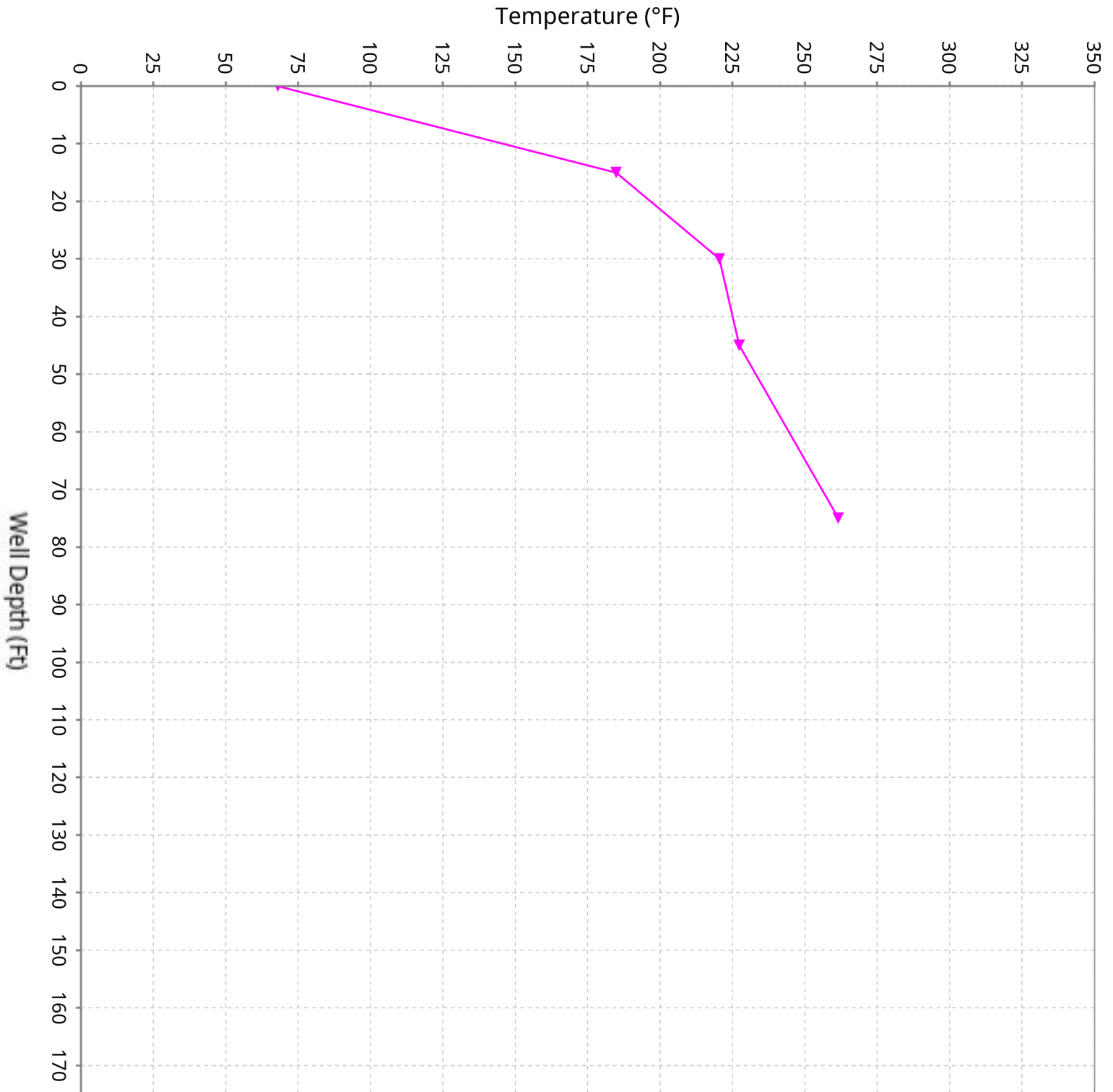

Vertical Temperature Profiles from Temperature Probes at Chiquita Landfill for TP-24

Maximum data for 1/1/2026 to 2/17/2026

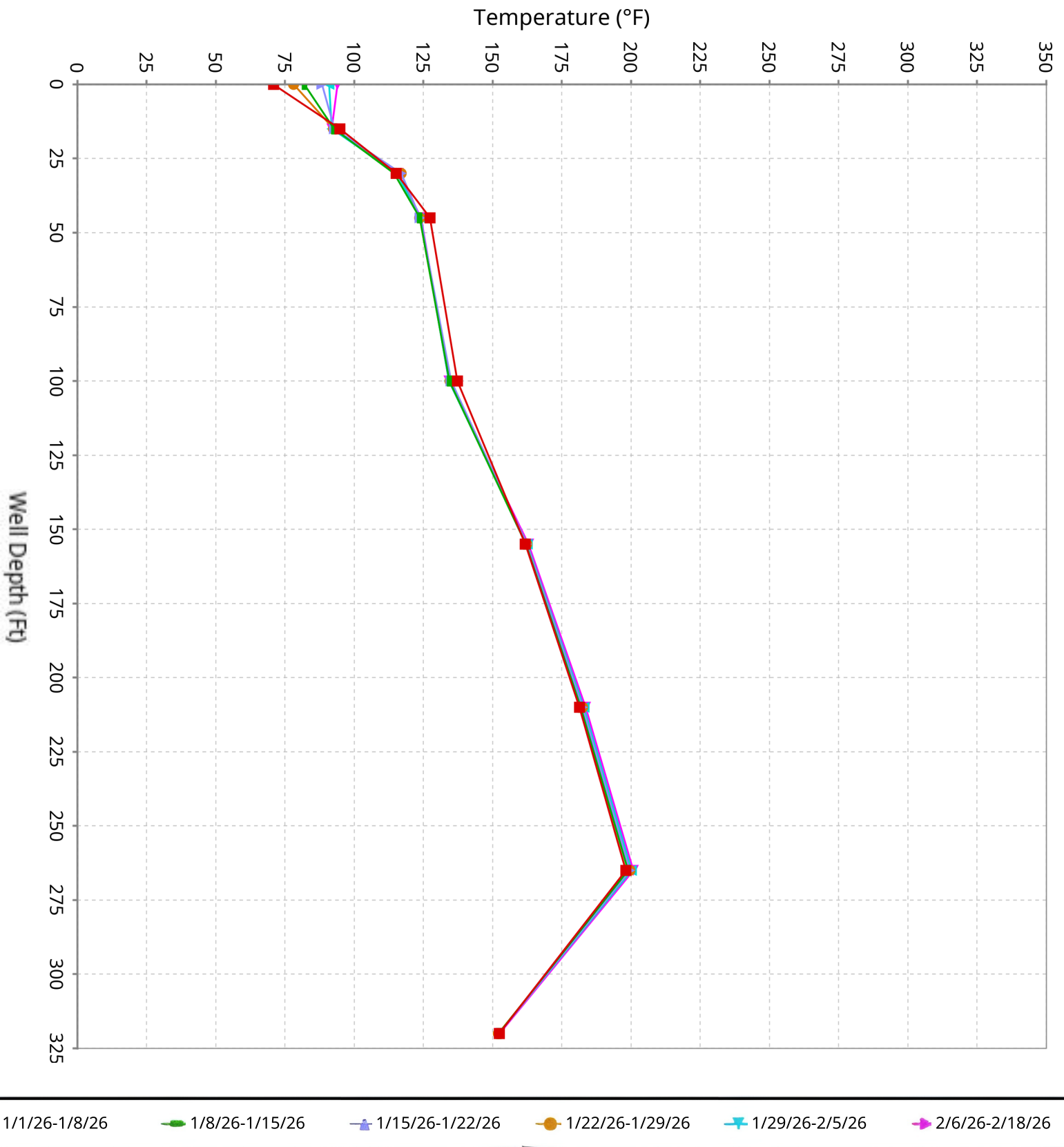

Vertical Temperature Profiles from Temperature Probes at Chiquita Landfill for TP-25

Maximum data for 1/1/2026 to 2/17/2026

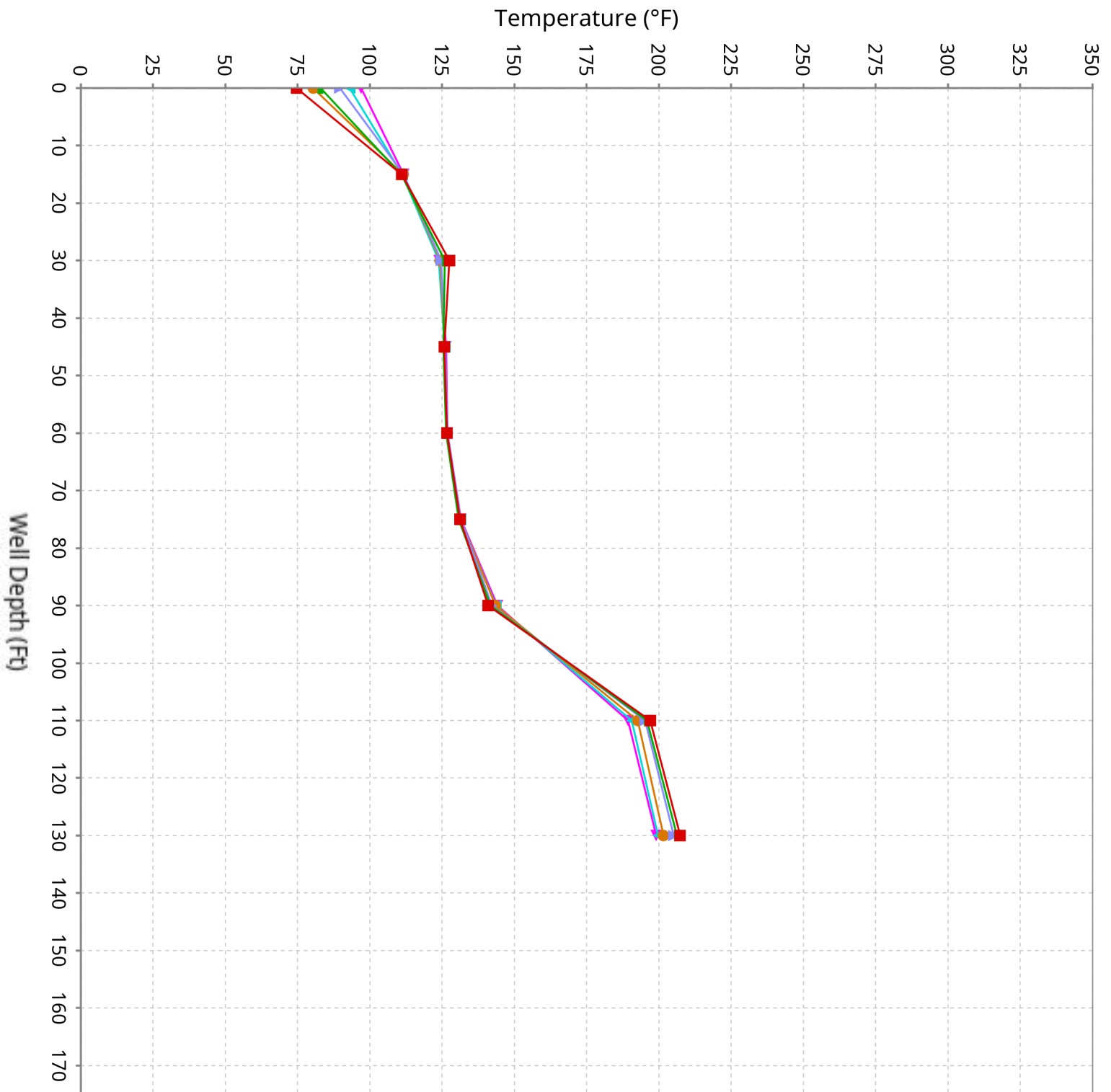

Vertical Temperature Profiles from Temperature Probes at Chiquita Landfill for TP-26

Maximum data for 1/1/2026 to 2/17/2026

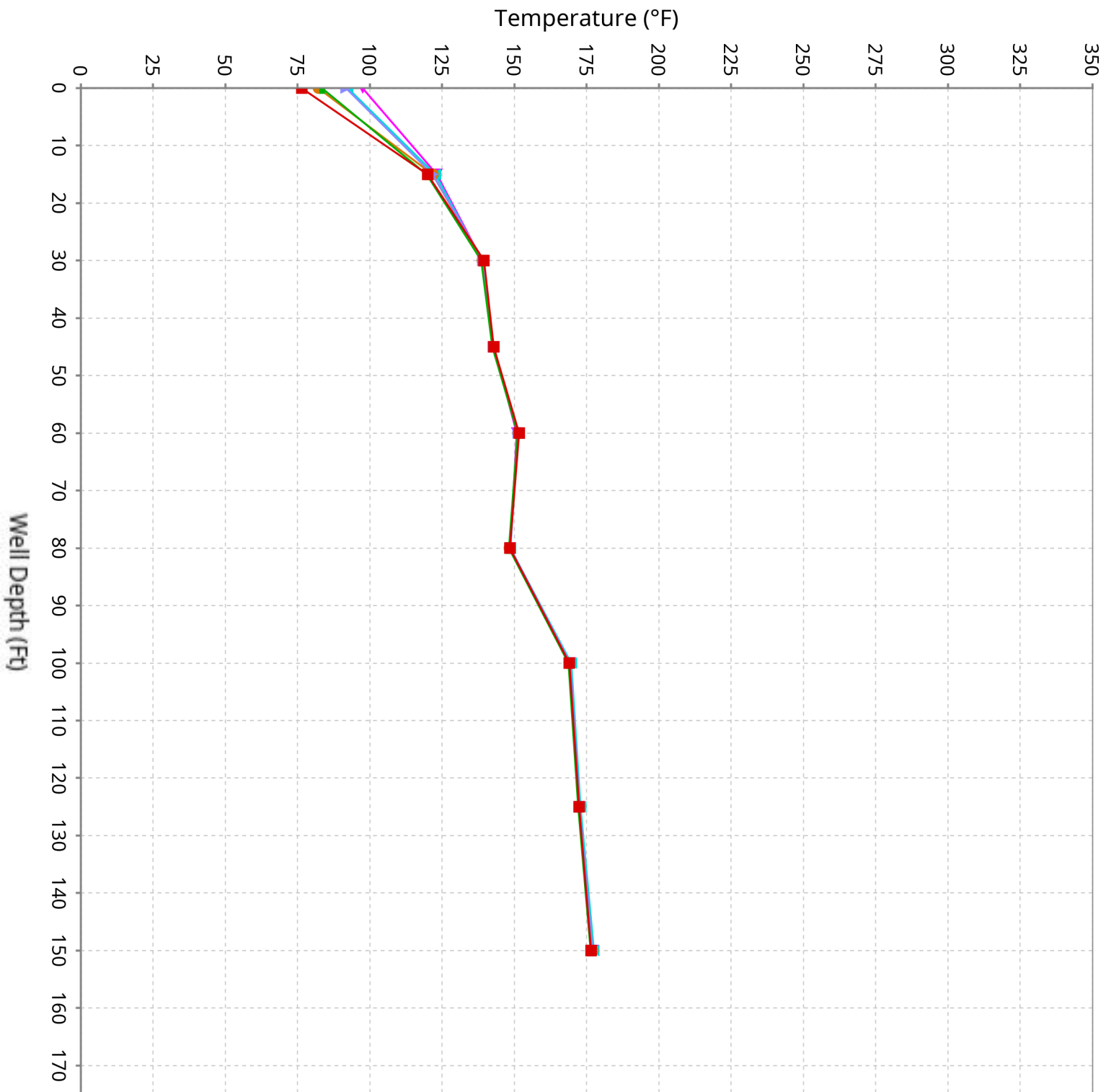

Vertical Temperature Profiles from Temperature Probes at Chiquita Landfill for TP-27

Maximum data for 1/1/2026 to 2/17/2026

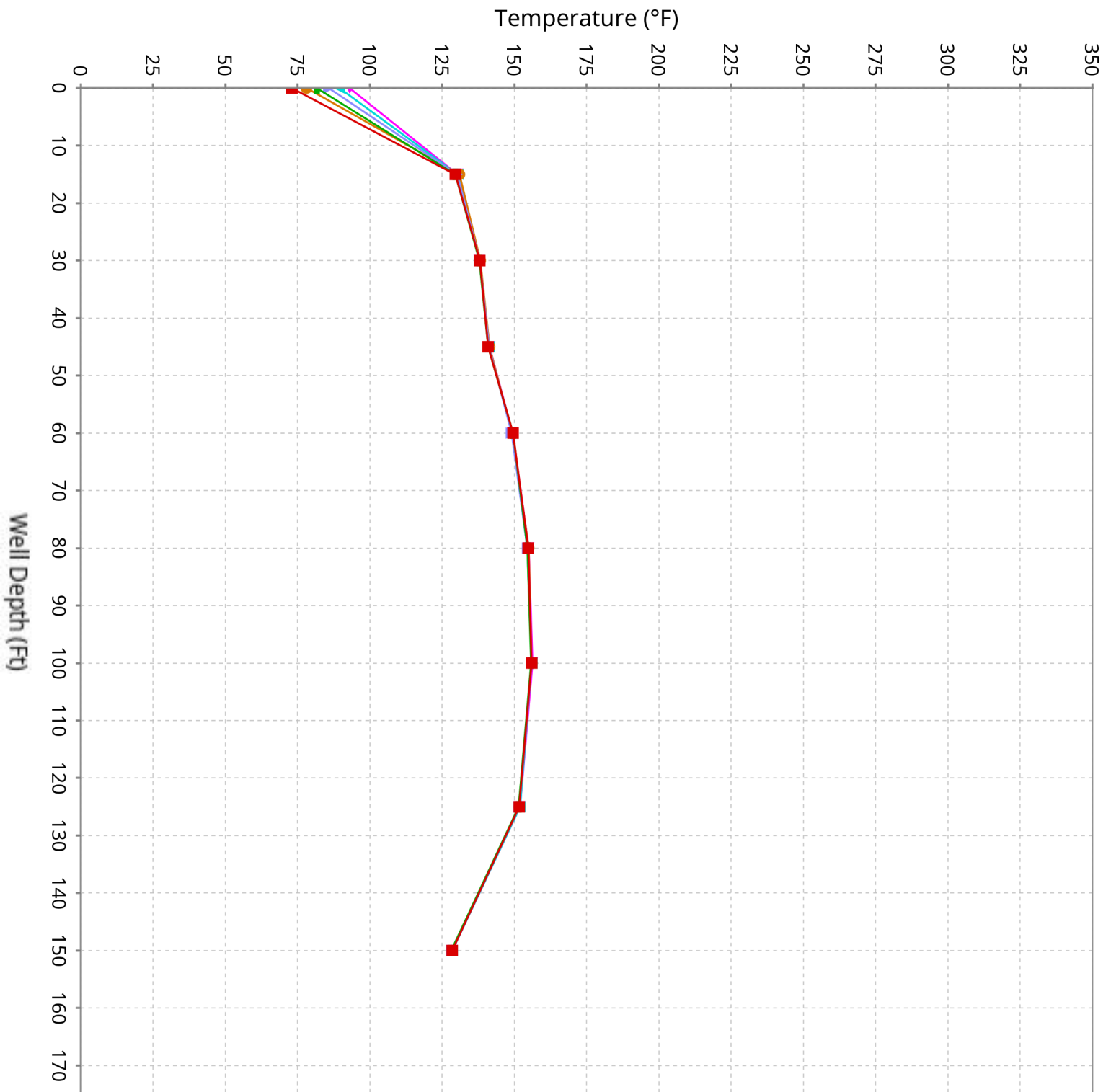

Vertical Temperature Profiles from Temperature Probes at Chiquita Landfill for TP-28

Maximum data for 1/1/2026 to 2/17/2026

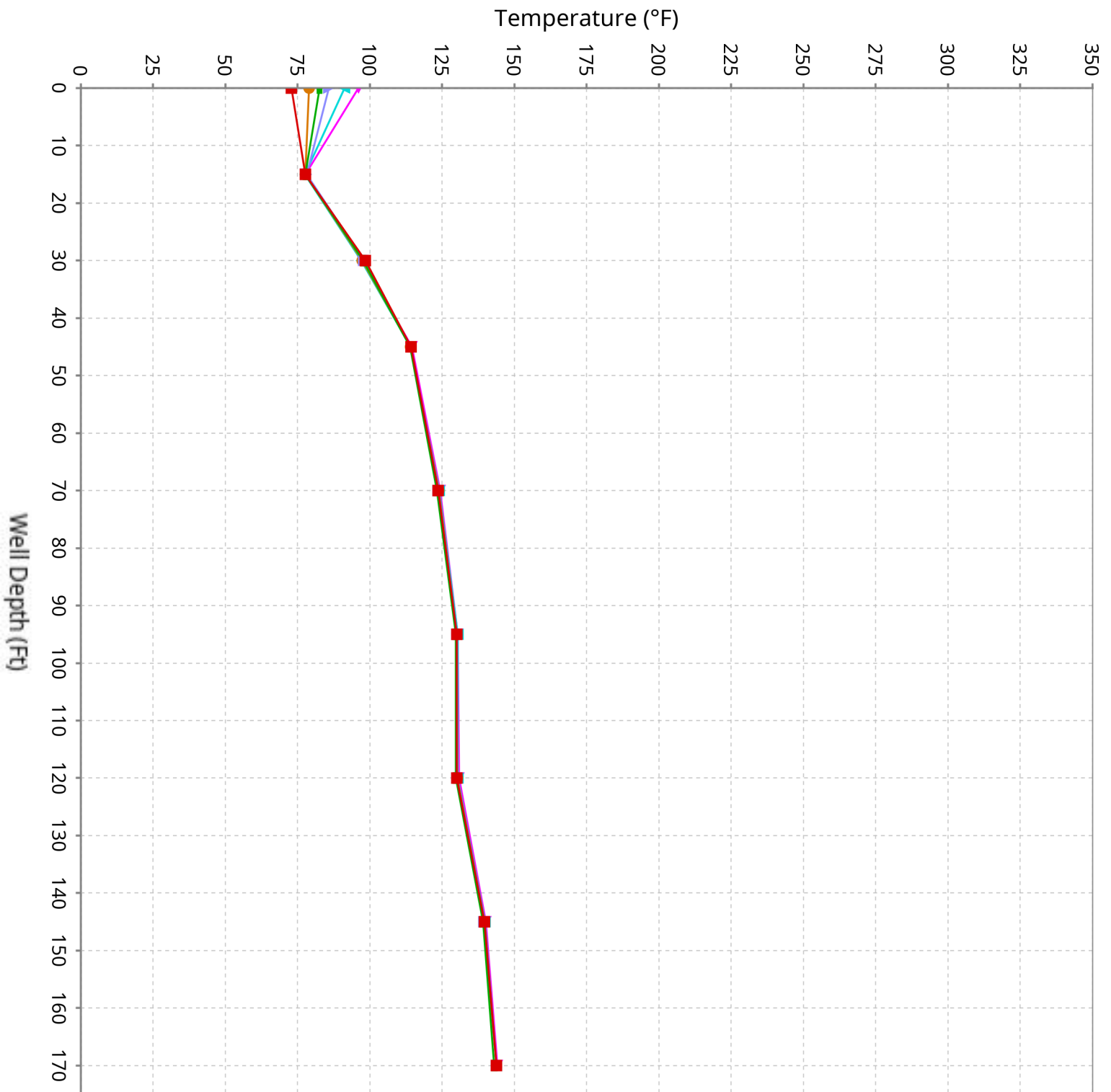

Vertical Temperature Profiles from Temperature Probes at Chiquita Landfill for TP-29

Maximum data for 1/1/2026 to 2/17/2026

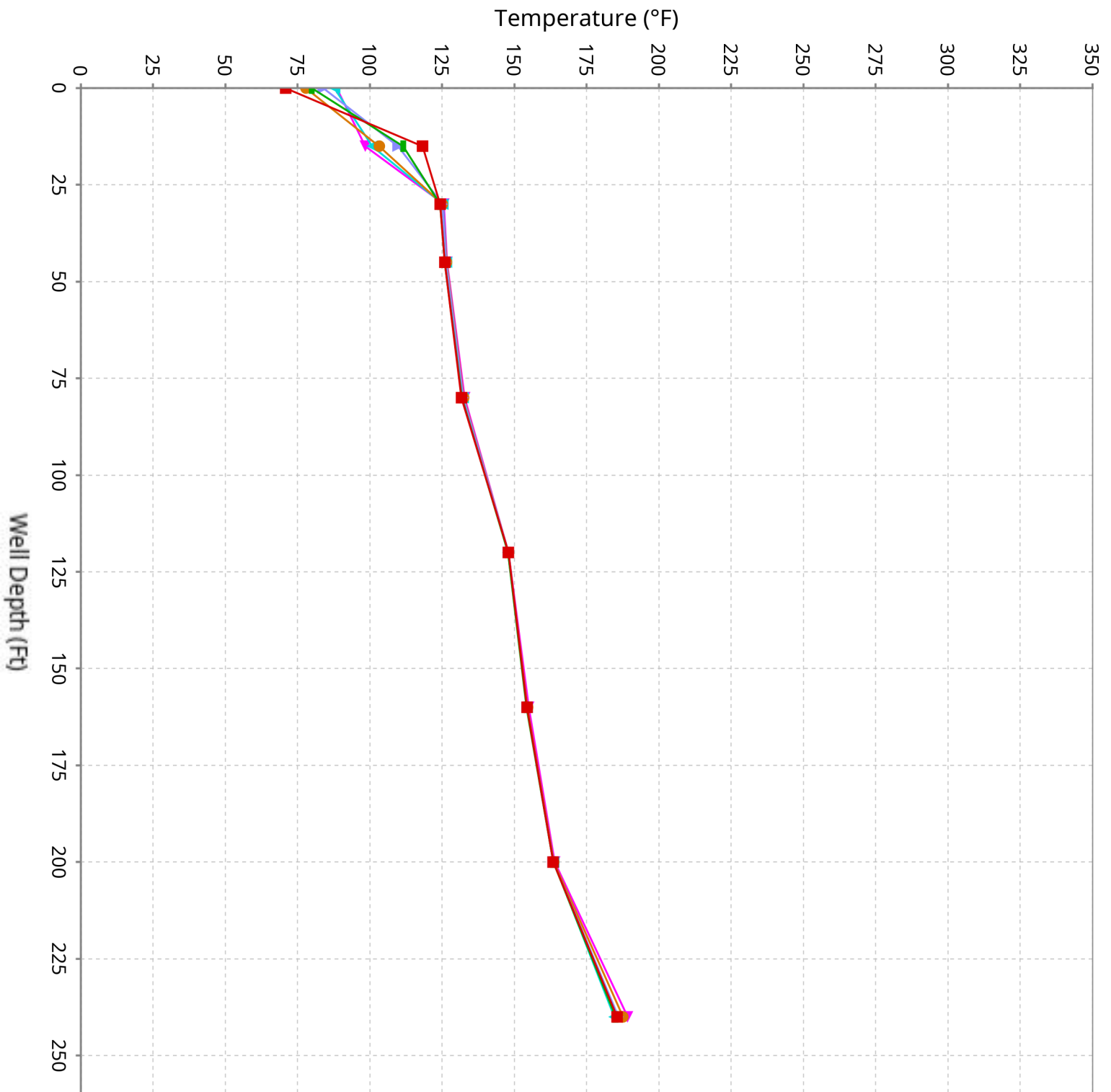

Vertical Temperature Profiles from Temperature Probes at Chiquita Landfill for TP-30

Maximum data for 1/1/2026 to 2/17/2026

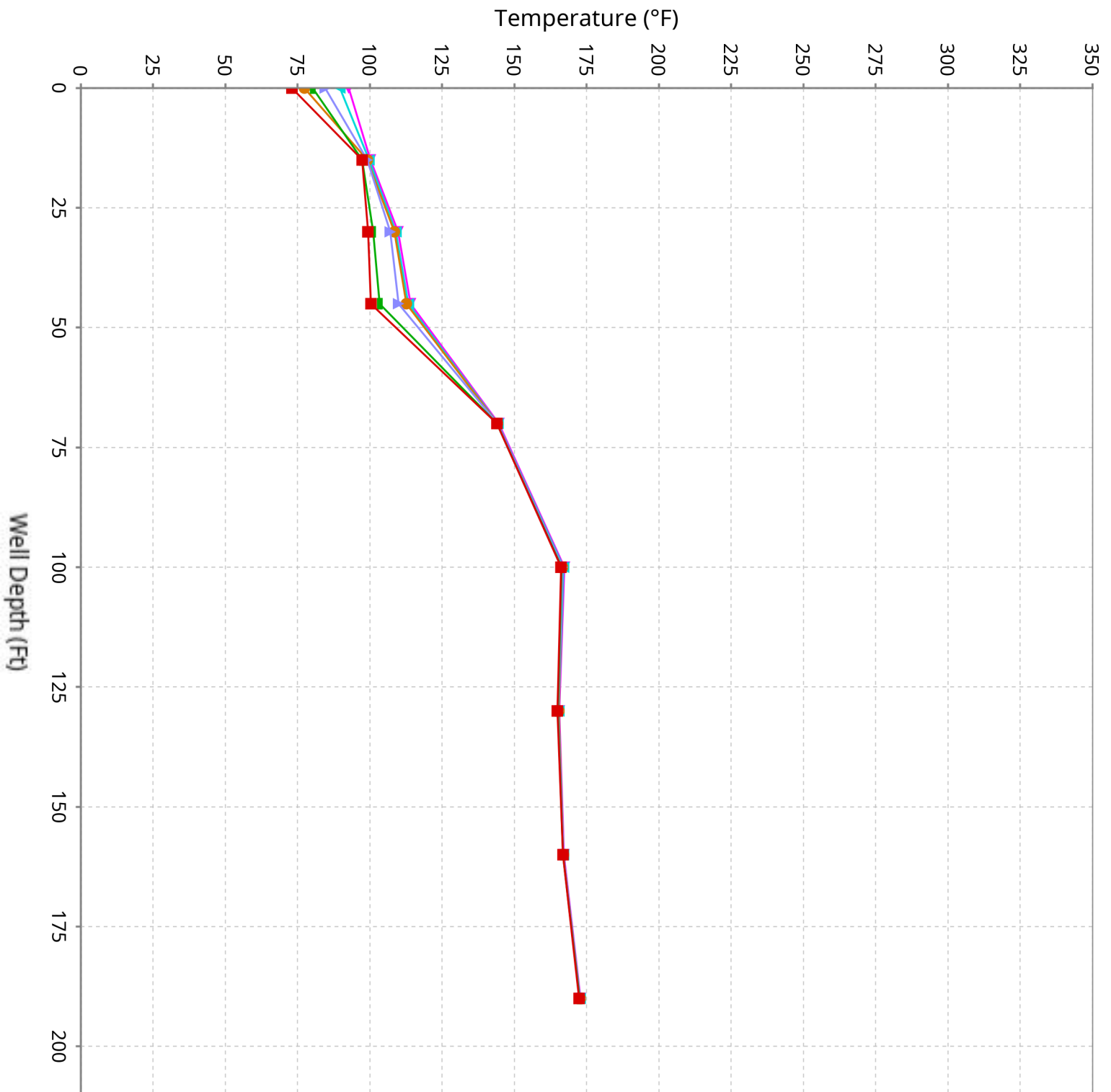

Vertical Temperature Profiles from Temperature Probes at Chiquita Landfill for TP-31

Maximum data for 1/1/2026 to 2/17/2026

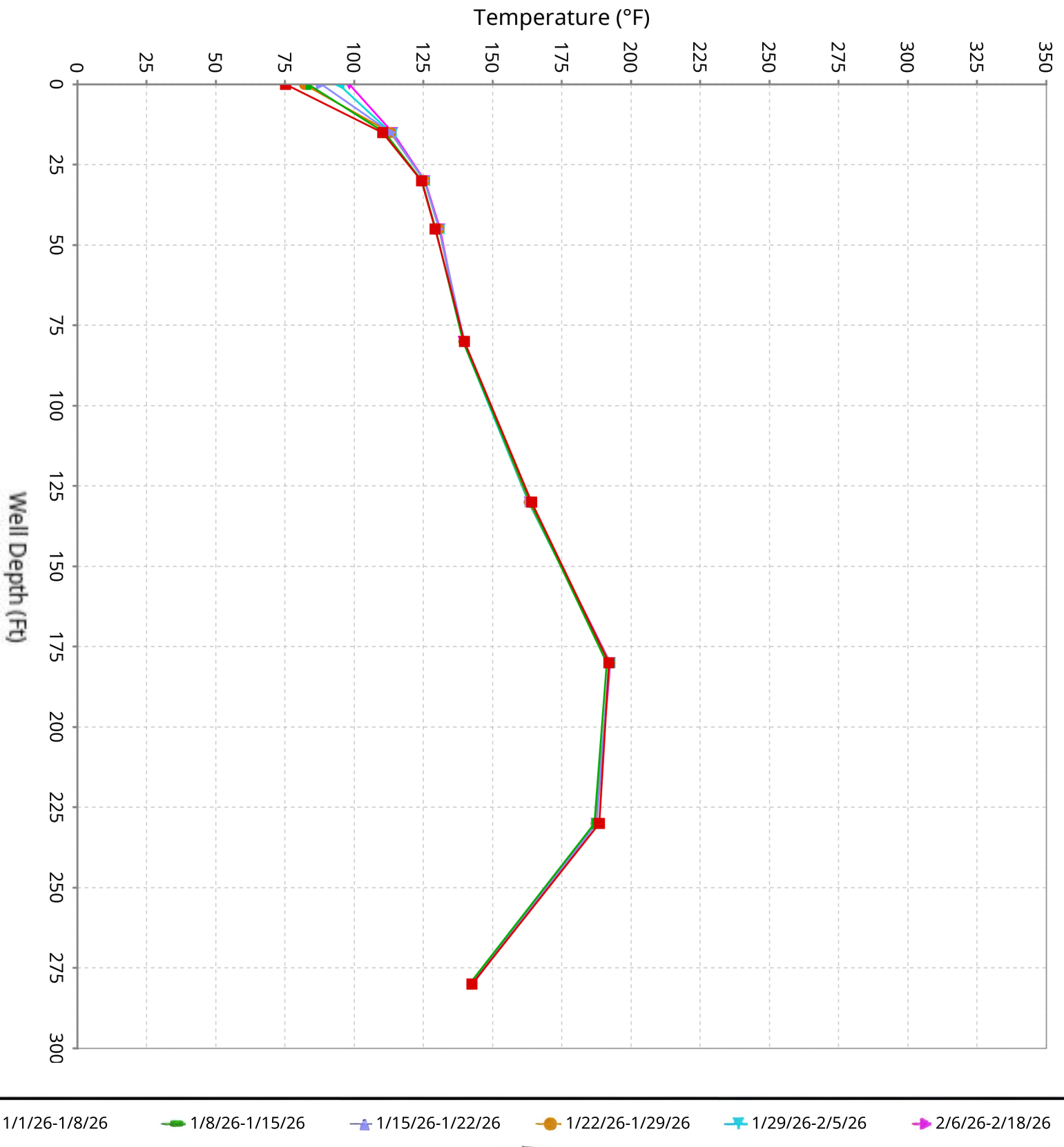

Vertical Temperature Profiles from Temperature Probes at Chiquita Landfill for TP-32

Maximum data for 1/1/2026 to 2/17/2026

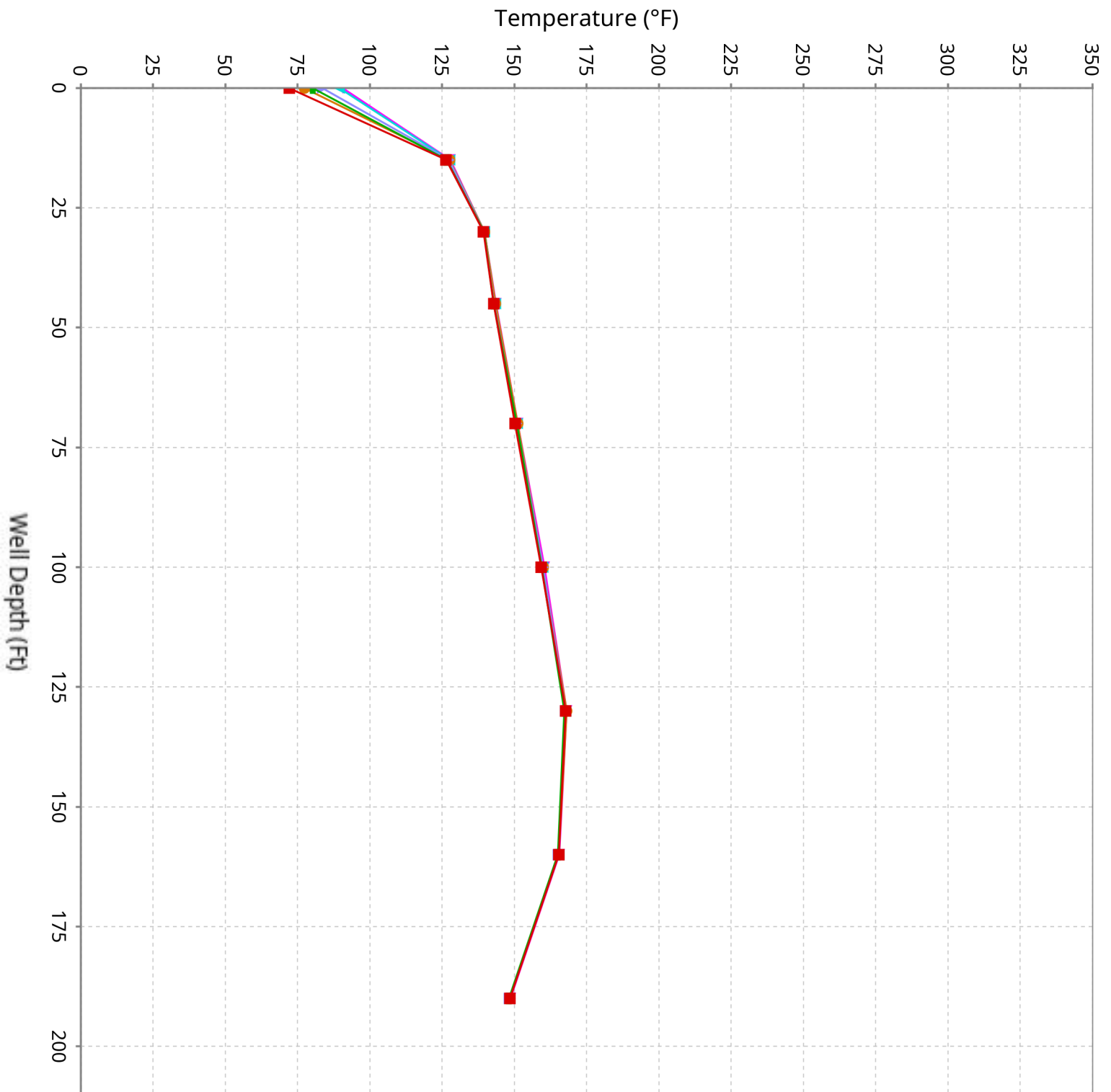

Vertical Temperature Profiles from Temperature Probes at Chiquita Landfill for TP-33

Maximum data for 1/1/2026 to 2/17/2026

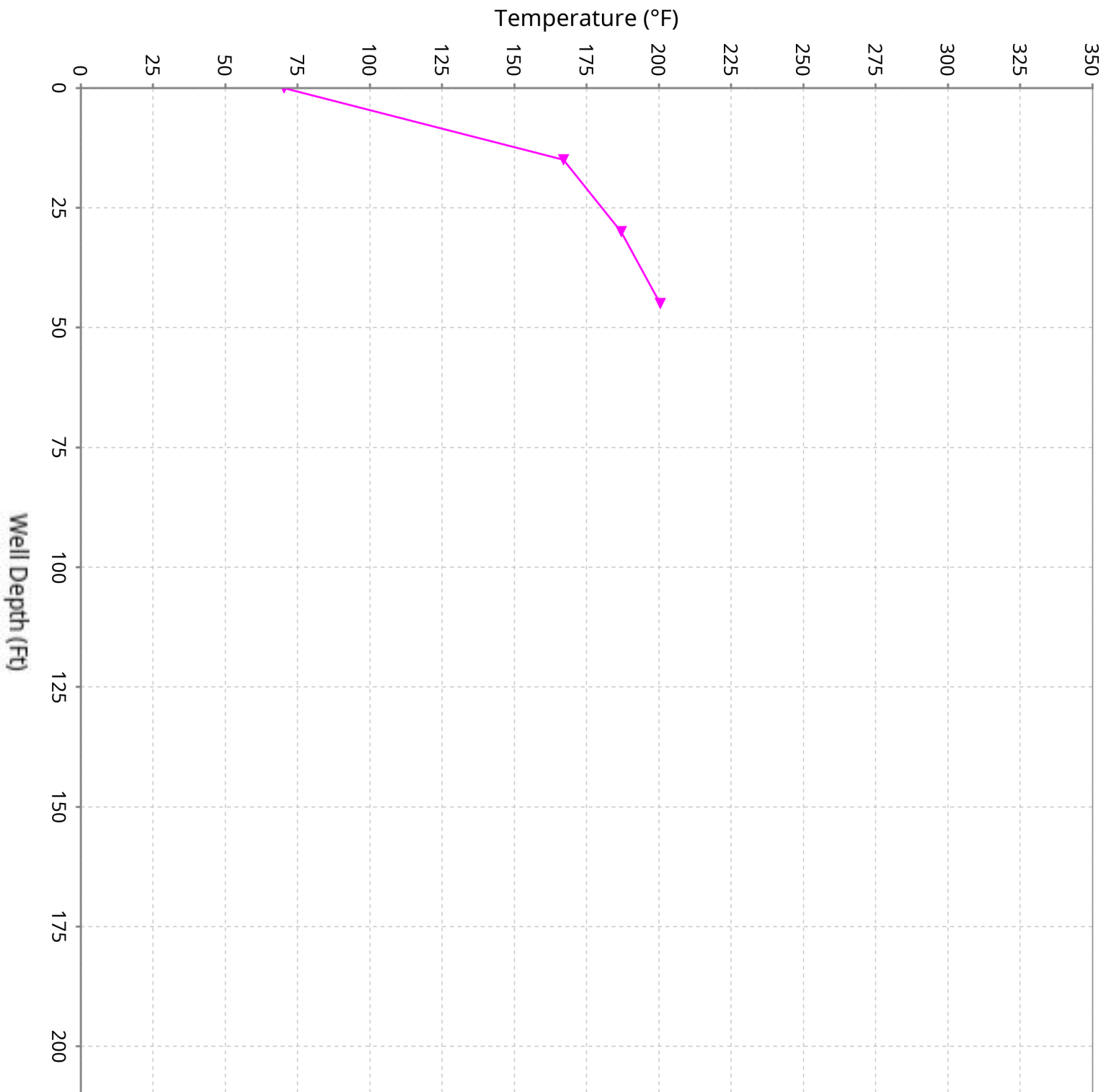

Vertical Temperature Profiles from Temperature Probes at Chiquita Landfill for TP-34

Maximum data for 1/1/2026 to 2/17/2026

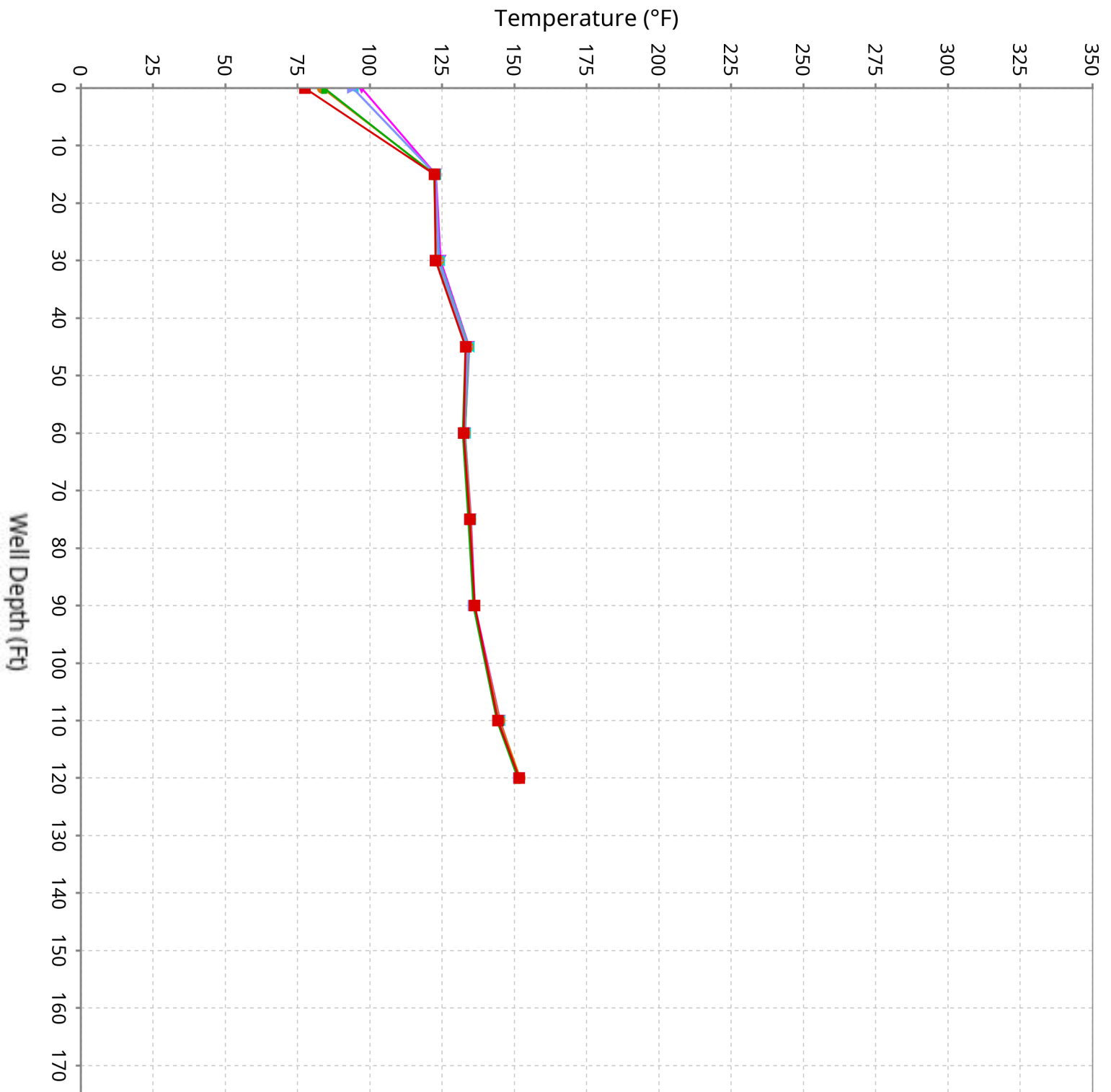

Vertical Temperature Profiles from Temperature Probes at Chiquita Landfill for TP-35

Maximum data for 1/1/2026 to 2/17/2026

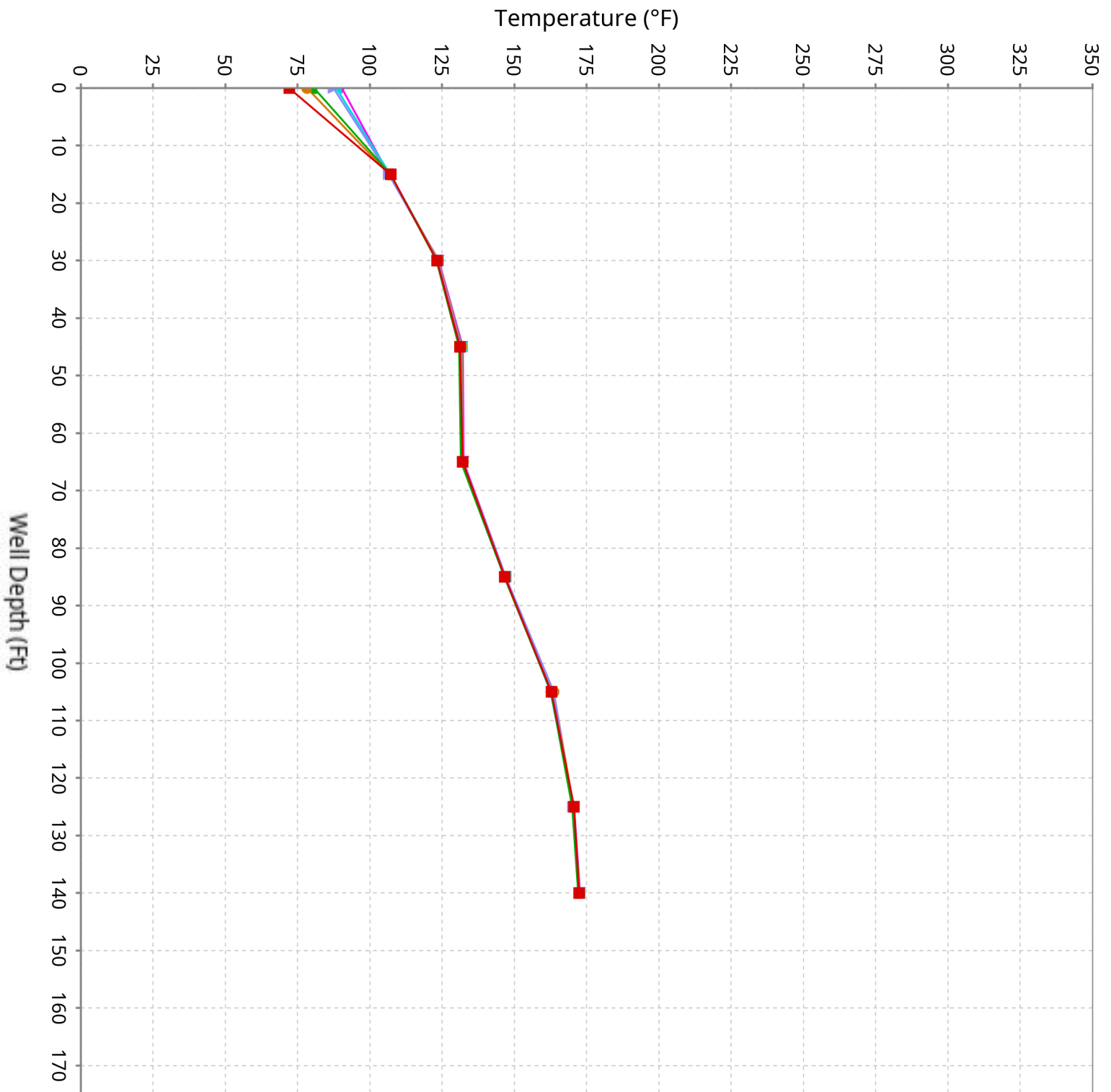

Vertical Temperature Profiles from Temperature Probes at Chiquita Landfill for TP-36

Maximum data for 1/1/2026 to 2/17/2026

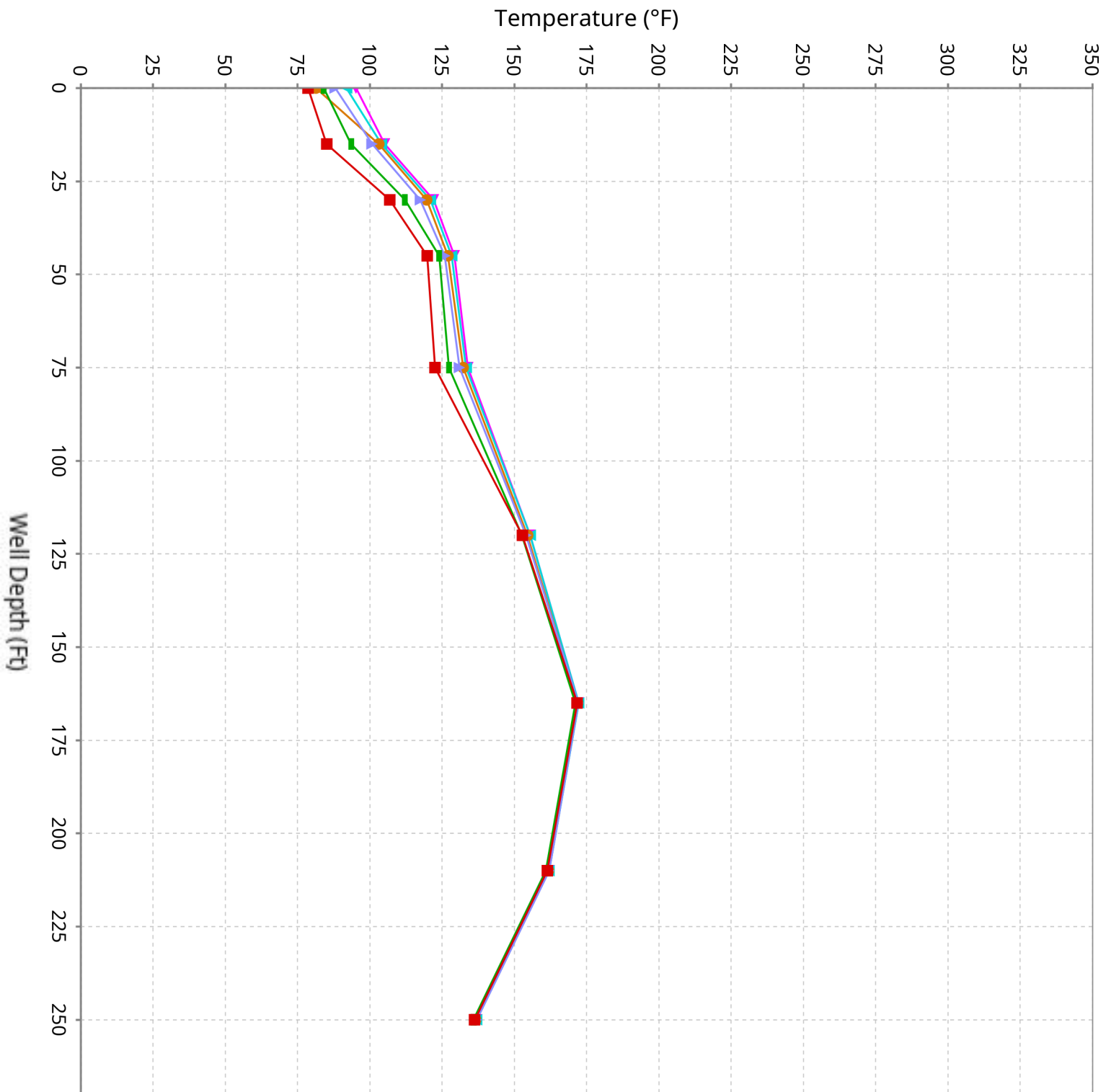

Vertical Temperature Profiles from Temperature Probes at Chiquita Landfill for TP-37

Maximum data for 1/1/2026 to 2/17/2026

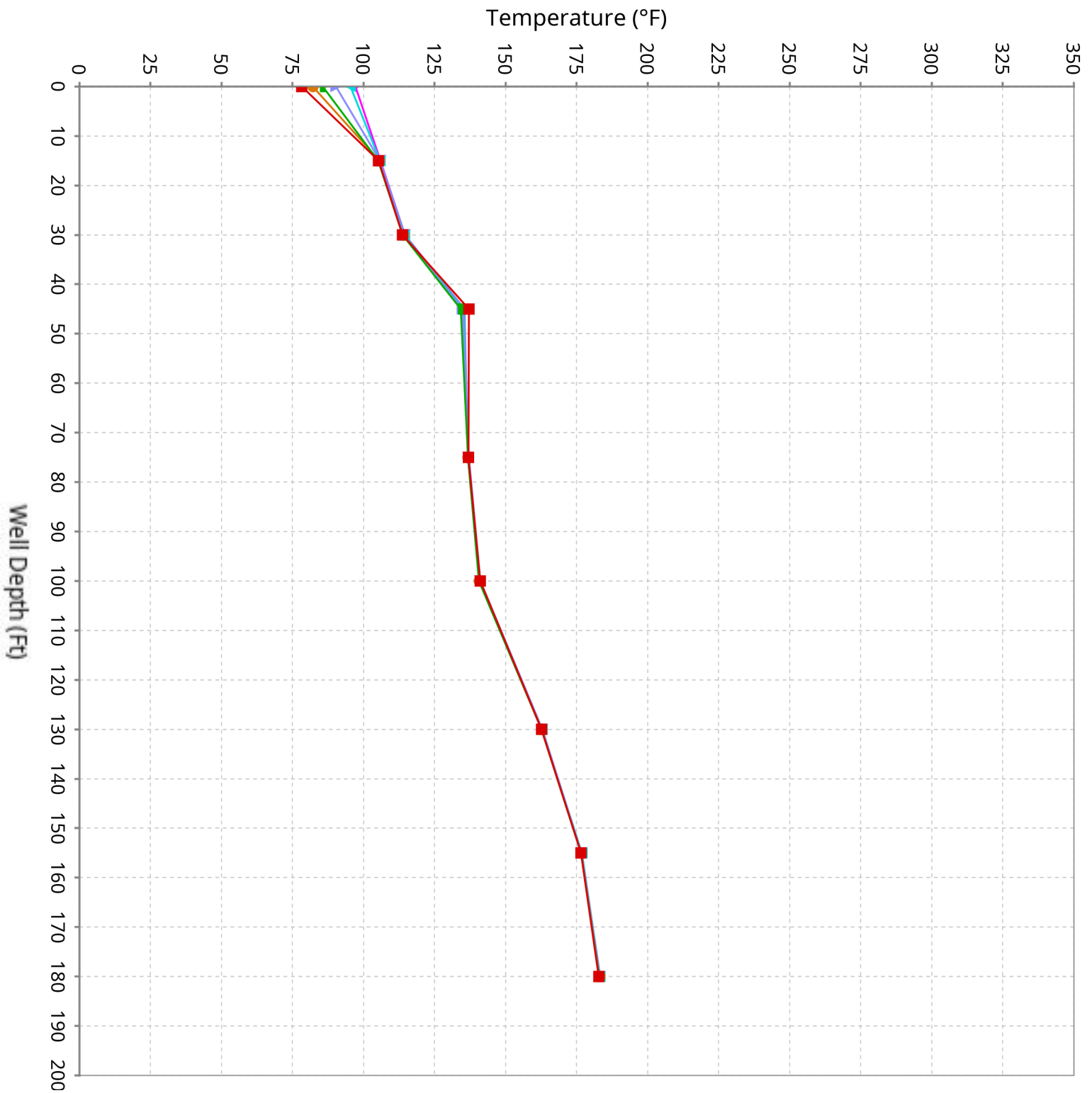

Vertical Temperature Profiles from Temperature Probes at Chiquita Landfill for TP-38

Maximum data for 1/1/2026 to 2/17/2026

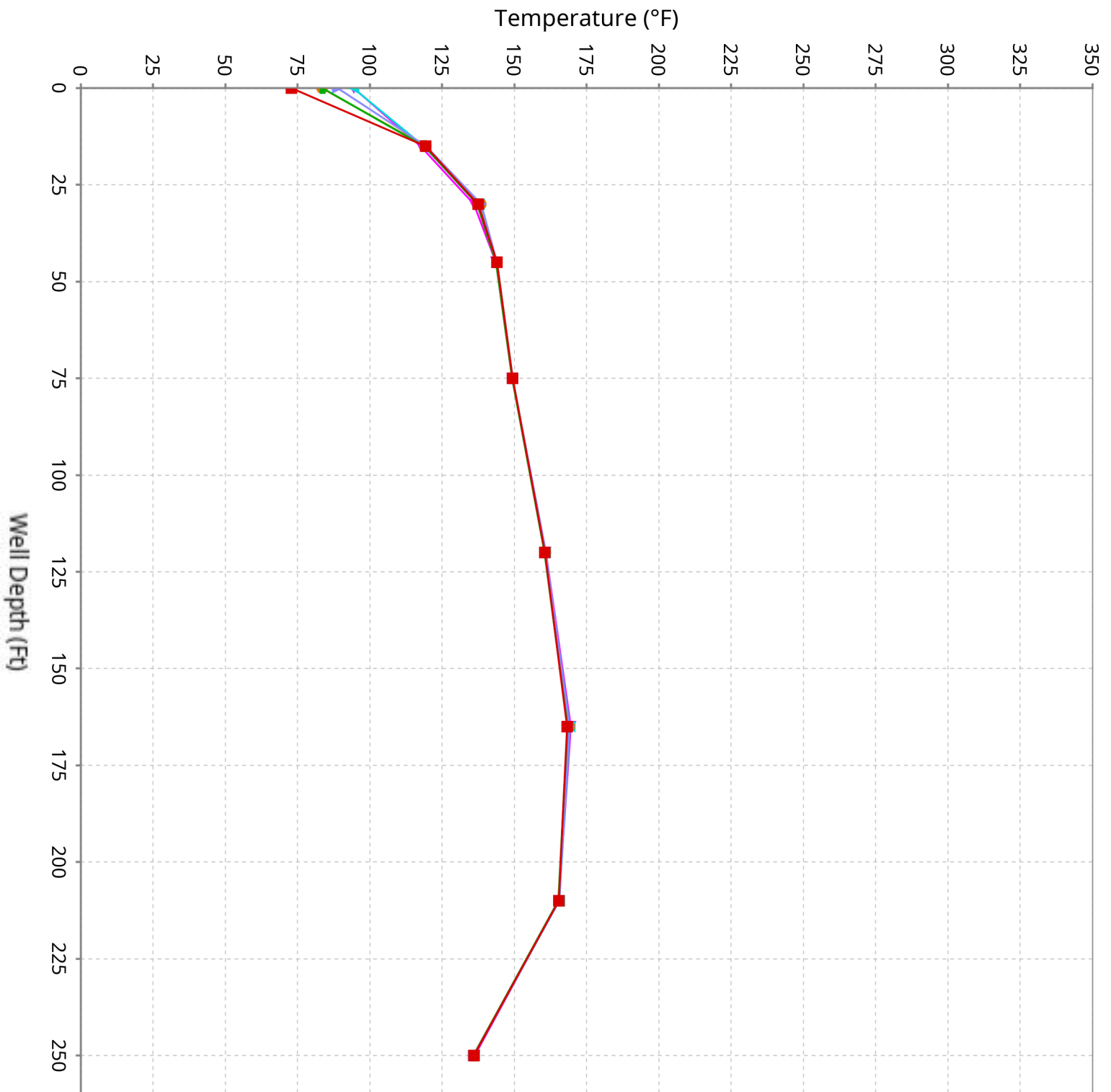

Vertical Temperature Profiles from Temperature Probes at Chiquita Landfill for TP-39

Maximum data for 1/1/2026 to 2/17/2026

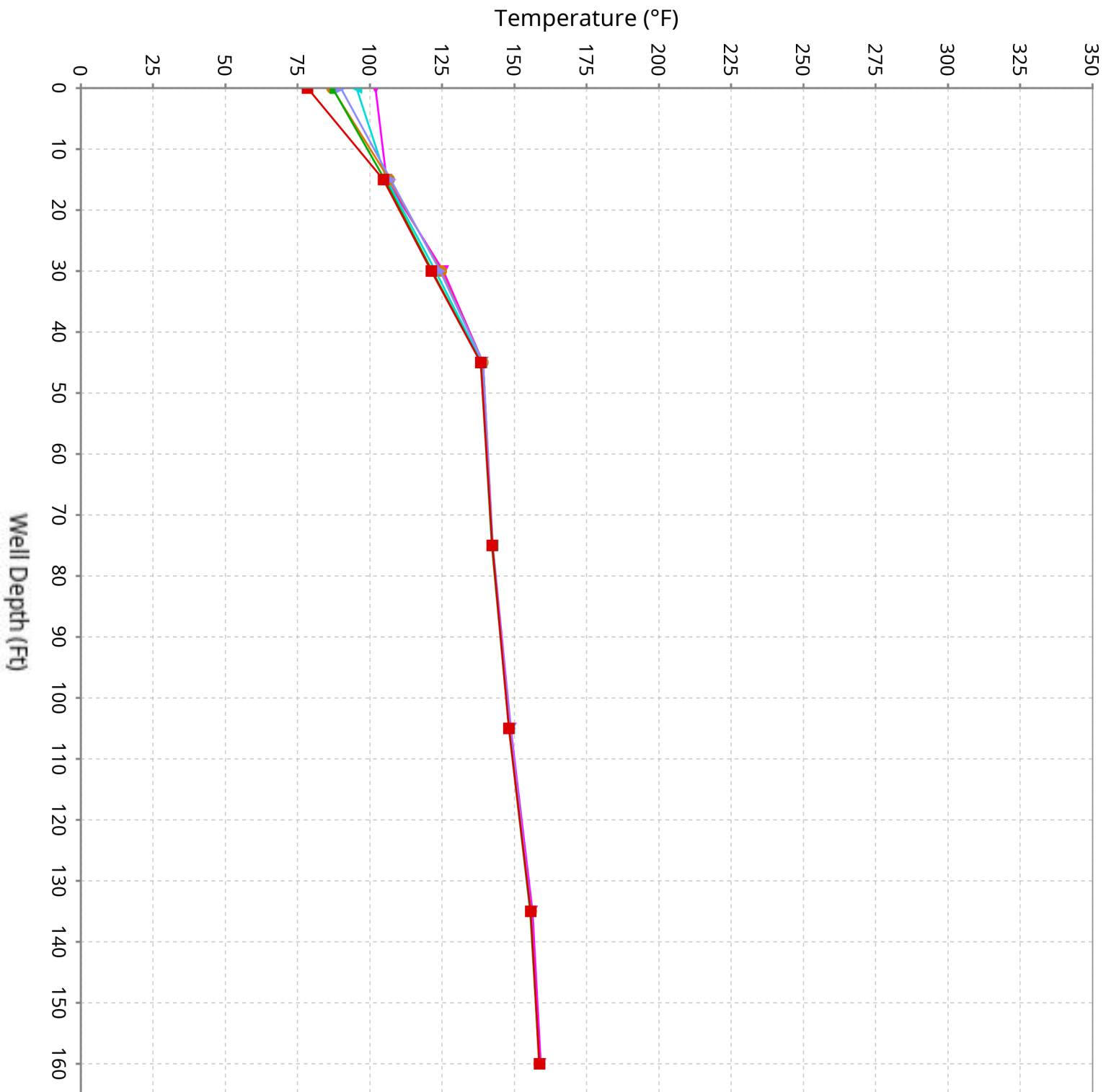

Vertical Temperature Profiles from Temperature Probes at Chiquita Landfill for TP-40

Maximum data for 1/1/2026 to 2/17/2026

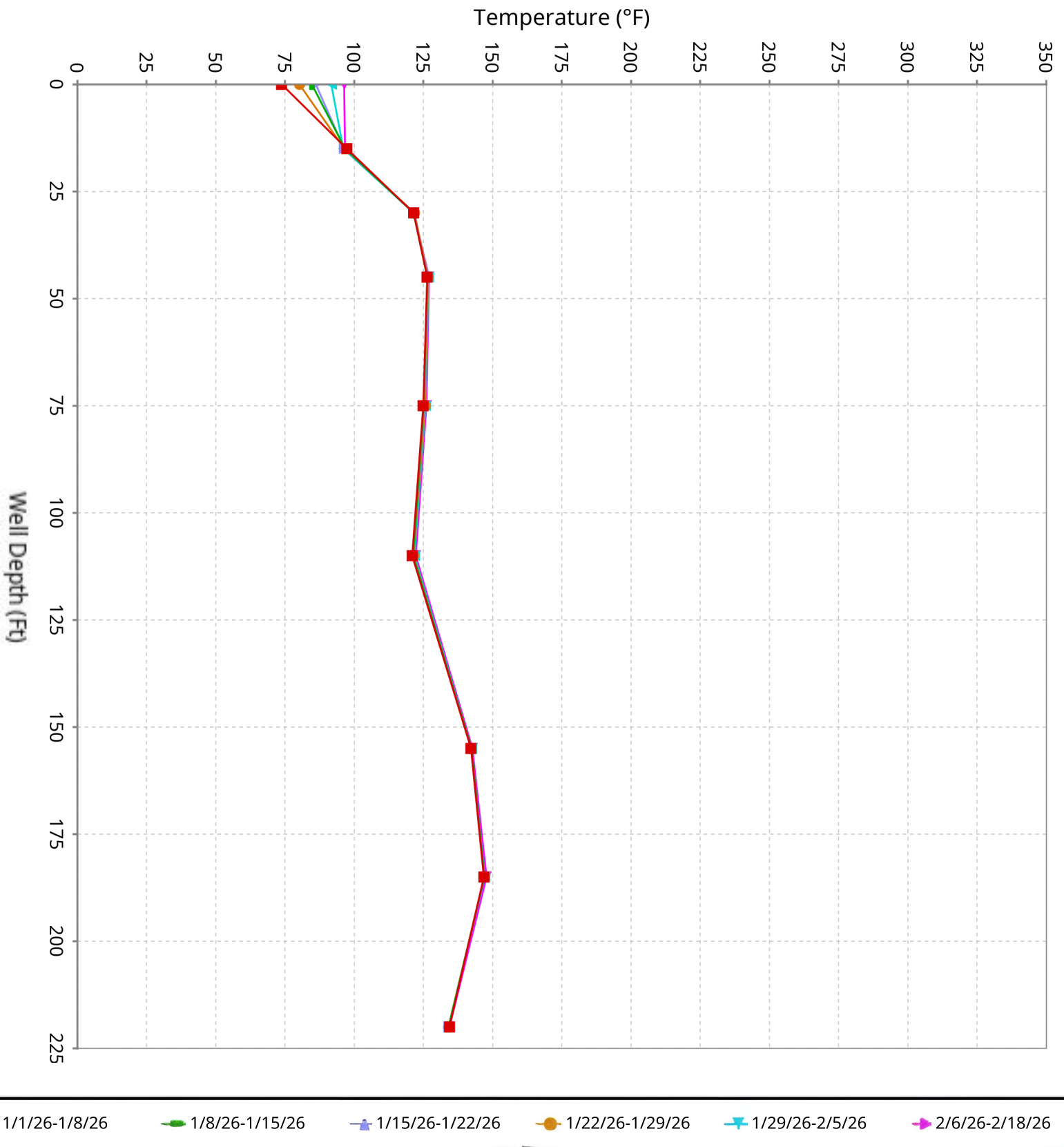

Maximum Vertical Temperature Map from Temperature Probes at Chiquita Landfill

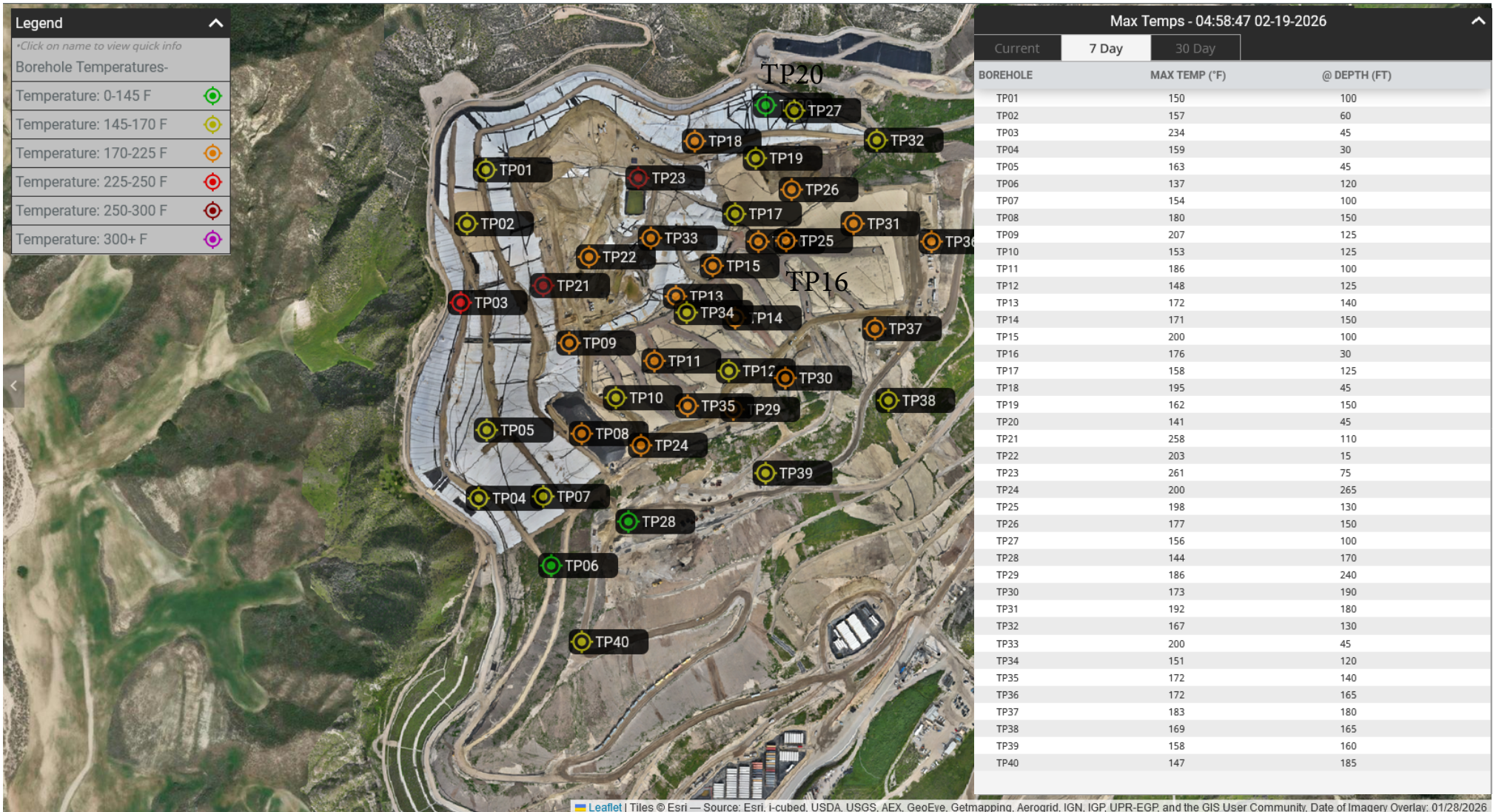

1 2 3 4 5 6 7 8 9 10 11 12 13 14 15

A
B
C
D
E
F
F
G
H
I
J

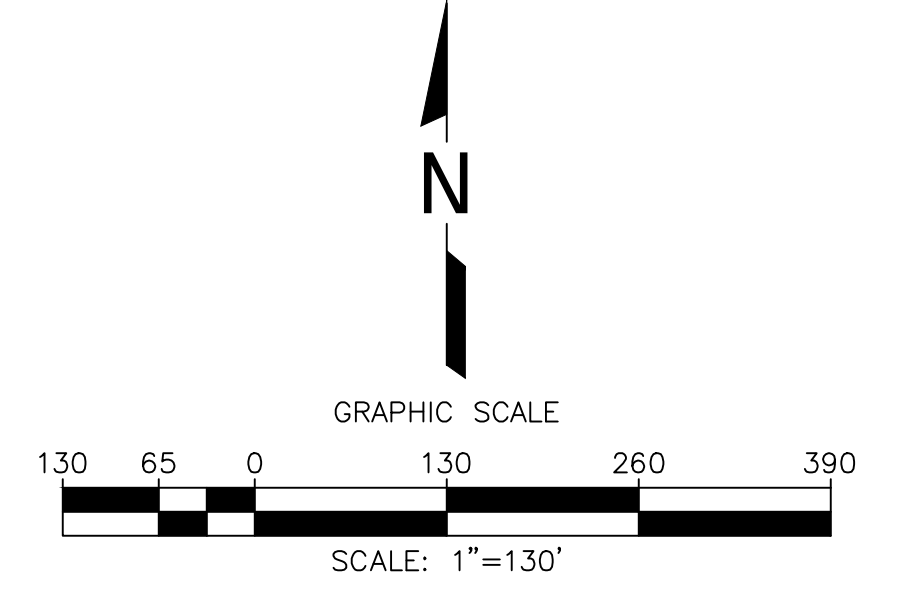
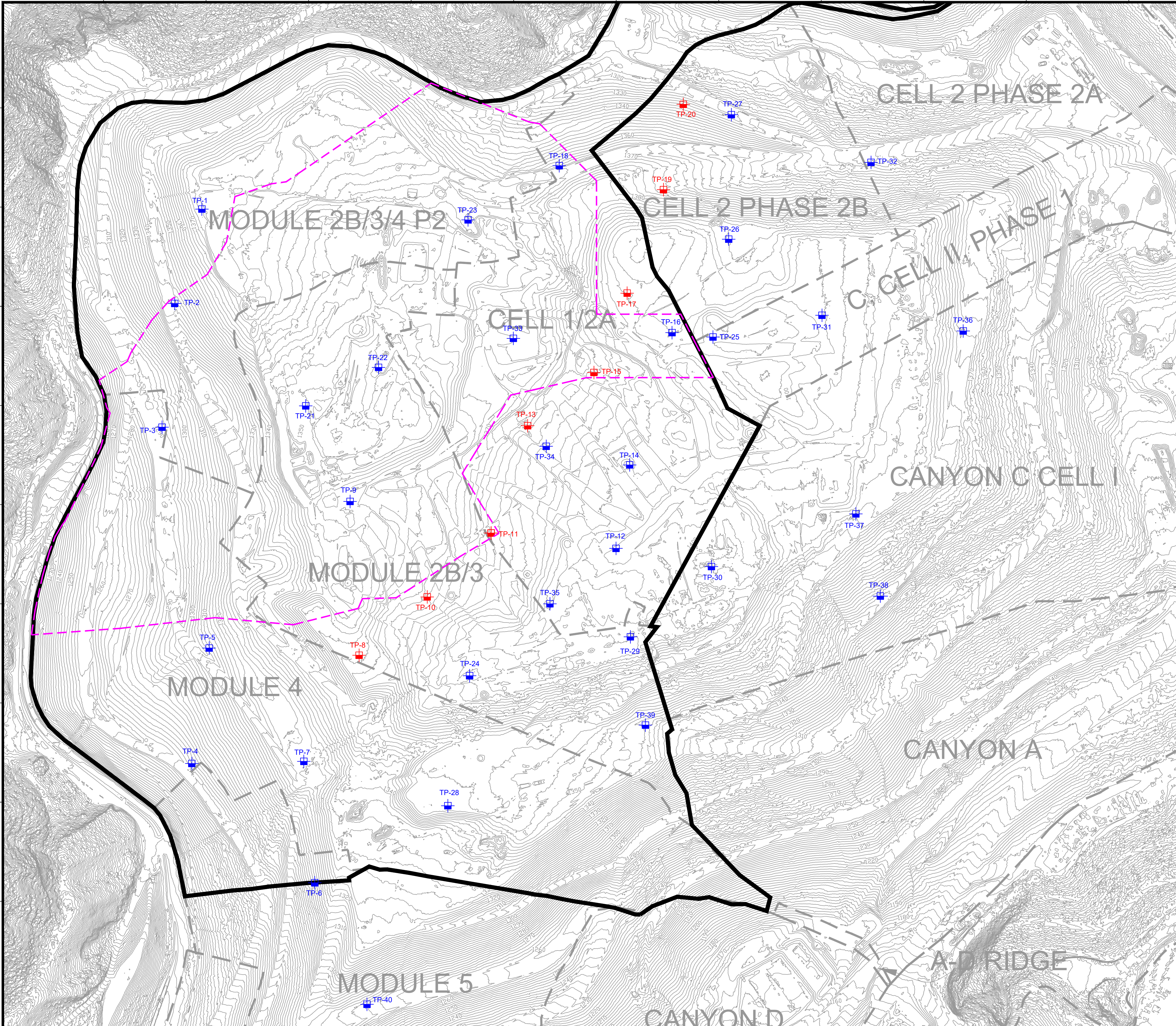

LEGEND

	EXISTING TOPOGRAPHIC CONTOUR
	EXISTING CELL LIMITS (APPROXIMATE)
	INSTALLED TEMPERATURE PROBES - STANDALONE
	INSTALLED TEMPERATURE PROBES - INSTALLED WITHIN WELL CASING
	REACTION AREA BOUNDARY (APPROXIMATE) - BASED ON DATA REVIEW
	REACTION AREA BOUNDARY - CONDITION 9A

NO.	REVISION	DATE

SHEET TITLE: EXISTING TEMPERATURE PROBE MAP
 PROJECT TITLE: CHIQUITA CANYON LANDFILL
 CASTAIC, CALIFORNIA

CLIENT: CHIQUITA CANYON LANDFILL
 CASTAIC, CALIFORNIA

SCS ENGINEERS
 ENVIRONMENTAL CONSULTANTS
 3900 N. GAY AVE. SUITE 300
 LONG BEACH, CA 90808
 PH: (562) 428-5544
 PROJ. NO: 01204123.41
 DSN. BY: _____
 APP. BY: _____
 ACAD. FILE: F:\ENGINEERS

DATE: 02/10/2026
 SCALE: AS SHOWN
 SHEET: 1

GENERAL DRAWING NOTES:
 1. EXISTING TOPOGRAPHIC SURVEY INFORMATION SHOWN WAS PROVIDED BY PROPELLER. AERIAL PHOTOGRAPHY DATED JANUARY 28, 2026.
 2. NORTH ARROW SHOWN HERE IS REFERENCE TO THE CALIFORNIA STATE PLANE ZONE V COORDINATE SYSTEM, NAD 83.