

**From:** Dylan Smith <Dylan.Smith@WasteConnections.com>  
**Sent:** Friday, February 13, 2026 6:46 PM  
**To:** Karen Gork  
**Cc:** Todd.Thalhamer@Calrecycle.ca.gov; LFrias@ph.lacounty.gov; NQuick@ph.lacounty.gov; RRagland@ph.lacounty.gov; BMcphillips@counsel.lacounty.gov; Wes.Mindermann@CalRecycle.ca.gov; mark.debie@calrecycle.ca.gov; mark.debie@calrecycle.ca.gov; emorofuji@ph.lacounty.gov; btway@ph.lacounty.gov; Relon.MarkAnthony@epa.gov; Holybee.Tyler@epa.gov; Friedli.Laura@epa.gov; John Perkey; dan.ziarkowski@dtsc.ca.gov; peter.ruttan@dtsc.ca.gov; Sarah Phillips; Tim.Crick@dtsc.ca.gov; Bridget.Floyd@dtsc.ca.gov  
**Subject:** Chiquita Canyon Landfill – Geosynthetic Cover – Mitigation Measure 4.1  
**Attachments:** 2026-02-10 Milestone 2B Chiquita Canyon LF Isopach\_Jan.2026 .pdf; CCLF Reaction Area \_Reactive Wells\_2026-02-06.pdf; RM22.1077-CCL-EVOH-FIG 1-(2026-02-12)-FIG 1.pdf

Below is Chiquita’s weekly update on the status of the installation of the 60-mil EVOH/HDPE geomembrane cover at the Chiquita Canyon Landfill, in accordance with Mitigation Measure 4.1 of the LEA’s Compliance Order issued May 1, 2025.

As of February 11, 2026, D&E, on behalf of Chiquita, has installed approximately 1,028,667 square feet of tan 60-mil EVOH/HDPE geomembrane cover. Work conducted that week also included repairs and detailing of existing panels, including boot fabrication, patching, extrusion welding, and re-seaming, as needed. D&E continued its deployment of cover during the week of February 9, 2026.

The attached site map shows the approximate extent of geomembrane cover installed as of Wednesday, February 11, 2026, as well as the geomembrane coverage described in the revised draft workplan for extension of the geomembrane cover area submitted to the LEA, the US EPA, and DTSC on October 3, 2025. Also attached to this submission are the January 2026 monthly isopach map and a figure identifying wells showing signs of reaction as of February 6, 2026. Due to technical limitations, we are currently unable to create one figure including all of this data.

As explained in the Mitigation Measure 4.1 report submitted on January 23, 2026, Chiquita elected to stop the installation of fill in the area known as “the bowl”. Chiquita determined that the installation of additional fill is not necessary to complete the repair work in that area. As of February 11, 2026, Chiquita has installed approximately 67,676 square feet of tan 60-mil EVOH/HDPE geomembrane cover in that area. The attached site map shows the extent of geomembrane cover installed at the bowl as of Wednesday, February 11, 2026.

Thanks,

Dylan Smith

# Chiquita Canyon Landfill - Isopach

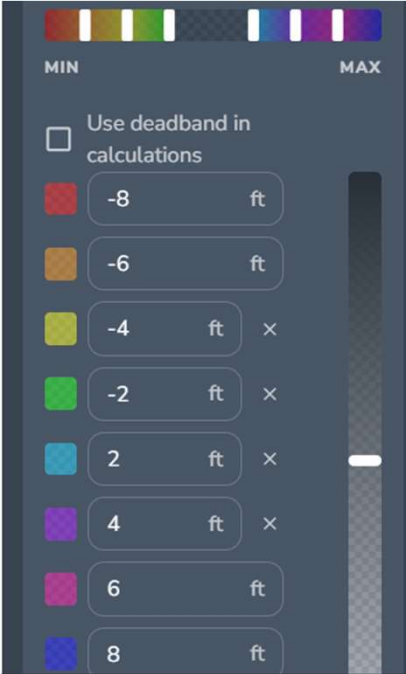
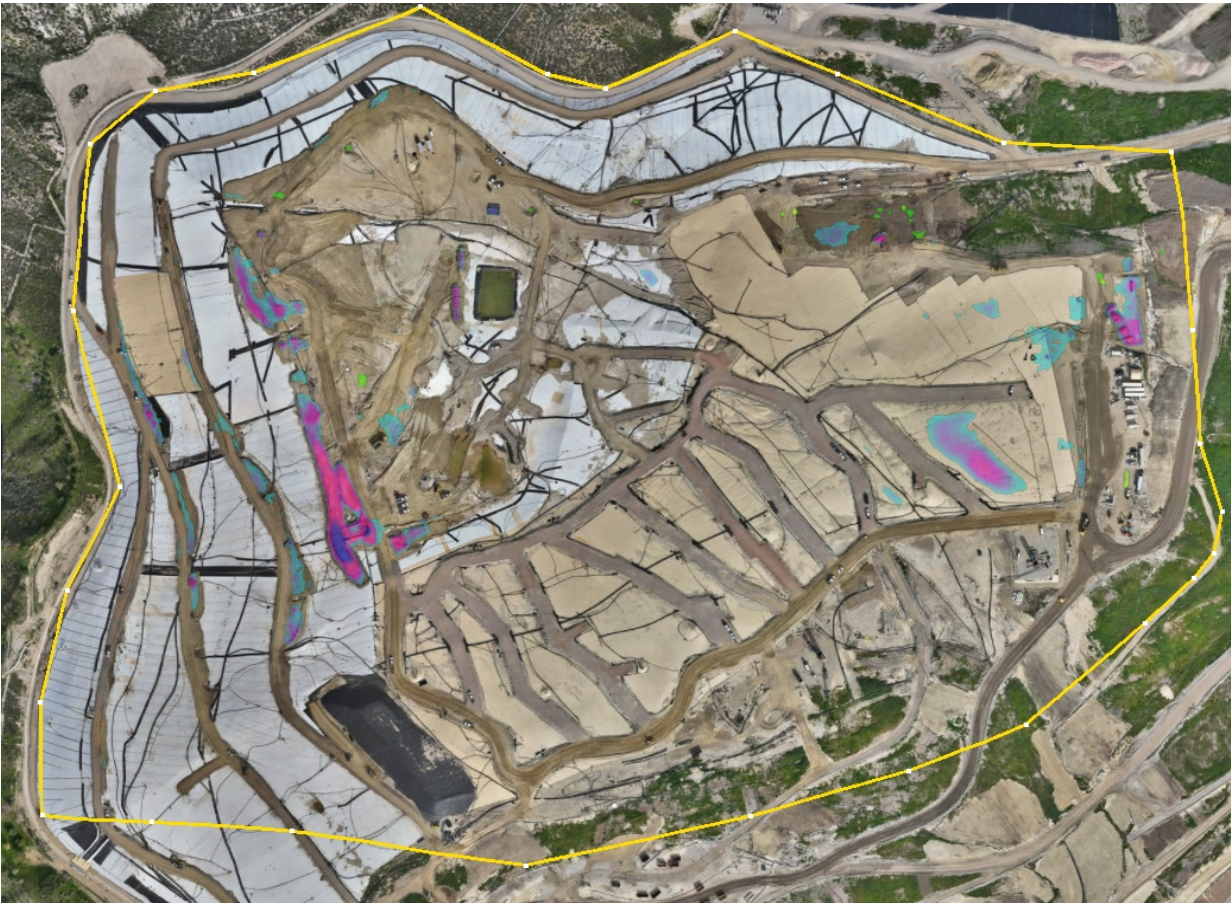

January 28, 2026 Survey Image. January 7, 2026 vs. January 28, 2026

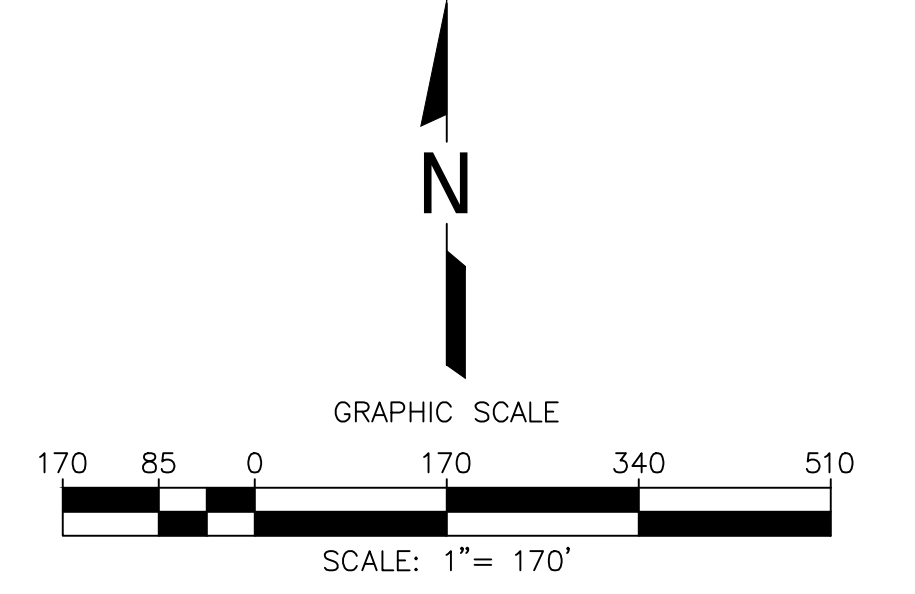

**LEGEND**

1150	EXISTING TOPOGRAPHIC CONTOUR
---	EXISTING CELL LIMITS (APPROXIMATE)
CV-XX	EXISTING VERTICAL WELLS
CV-XX PLR	EXISTING VERTICAL WELL - PRESSURIZED LEACHATE RELEASE
CV-XX	EXISTING VERTICAL WELLS - REACTIVE
---	REACTION AREA BOUNDARY (APPROXIMATE)
---	REACTION AREA BOUNDARY - CONDITION 9A

DATE	
REVISION	
NO.	
SHEET TITLE:	REACTION AREA MAP
PROJECT TITLE:	CHIQUITA CANYON LANDFILL CASTAIC, CALIFORNIA
CLIENT:	CHIQUITA CANYON LANDFILL CASTAIC, CALIFORNIA
DATE:	02/06/2026
SCALE:	AS SHOWN
SHEET:	1
DRN. BY:	SRM
CHK. BY:	
APP. BY:	
ACAD FILE:	F:\ENGINEERS

**GENERAL DRAWING NOTES:**

- EXISTING TOPOGRAPHIC SURVEY INFORMATION SHOWN WAS PROVIDED BY PROPELLER. AERIAL PHOTOGRAPHY DATED JANUARY 07, 2026.
- NORTH ARROW SHOWN HERE IS REFERENCE TO THE CALIFORNIA STATE PLANE ZONE V COORDINATE SYSTEM, NAD 83.

Z:\Files\Engineers\Waste Connections\Chiquita Canyon LF12425 Reaction Area Maps\1--December\DWG\Friday Weekly Submittal LCLF Reaction Area - 2/24/26.dwg Feb 05, 2026 - 2:24pm By: smelino

P:\SITES\CHIQUITA\_CYN\_LF\_MONITORING\_SUMMARY\FIGURES-WEEKLY\RM22.1077-CCL-EVOH-FIG 1-(2026-02-12).DWG February 12, 2026 - 10:16 AM BY: CLA-USER



**LEGEND:**

- PROPERTY LINE
- APPROXIMATE LIMIT OF REFUSE
- CELL LIMIT
- EXISTING GEOMEMBRANE DEPLOYMENT AREA
- INITIAL SUPPLEMENTAL GEOMEMBRANE DEPLOYMENT AREA
- SUBSEQUENT SUPPLEMENTAL GEOMEMBRANE AREA

**NOTE:**

1. EXISTING GEOMEMBRANE DEPLOYMENT AREA IS APPROXIMATELY 48.3 ACRES.
2. EXISTING GEOMEMBRANE IS 30-MIL HDPE, EXCEPT FOR 1.3 ACRES OF 40-MIL HDPE.
3. EACH PROPOSED DEPLOYMENT AREA IS APPROXIMATELY 5 ACRES.
4. NEW GEOMEMBRANE WILL BE 60-MIL HDPE WITH AN INTERNAL CORE EVOH RESIN BARRIER.

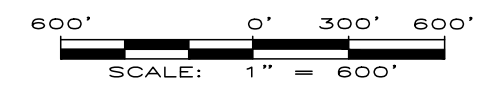
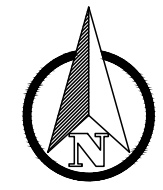

**FIGURE 1**  
**APPROXIMATE LIMITS OF**  
**EVOH GEOMEMBRANE**  
**CHIQUITA CANYON LANDFILL**  
**CASTAIC, CA**



REFERENCE AERIAL TOPO BASED ON FEBRUARY 10, 2026 AERIAL SURVEY PROVIDED BY PROPELLER

DRAWN BY: LP/RM	DATE: FEBRUARY 2026	JOB NO.: RM22.1077
-----------------	---------------------	--------------------