

From: Medina, Steven <SMedina@scsengineers.com>
Sent: Friday, January 23, 2026 1:49 PM
To: bchen@aqmd.gov; ndickel@aqmd.gov; Christina Ojeda
Cc: Haley, William (Bill); Viswanathan, Srividhya; Jones, Art; Mark.Adams; Han, Jessie; Dylan Smith; Matthew.Breuer@wasteconnections.com; Sarah Phillips
Subject: Re: Case No. 6177-4 Stipulated Order for Abatement – Well Drilling Update
Attachments: 2025 CCLF GCCS Expan Master Plan_Proposed LFG Extraction Well and Temp Probe Map_2026-01-23.pdf

[EXTERNAL SENDER: Use caution with links/attachments]

All,

In accordance with Condition 15(c) of the Stipulated Order, below is the up-to-date construction summary for the Chiquita Canyon Landfill 2025 GCCS Expansion Master Plan Project.

During 01/19/2026 to 01/23/2026, Chiquita completed the installation of zero (0) vertical LFG extraction wells due to ongoing drilling rig repairs. The total count of vertical LFG extraction wells installed from December 6, 2023 (the start date of the GCCS Master Expansion) through today is three hundred fifteen (315).

During 01/19/2026 to 01/23/2026, Chiquita completed the installation of zero (0) temperature probes. The total count of temperature probes installed from February 26th, 2024 (the start date of the temperature probe installations) through today is forty (40).

The wells and temperature probes scheduled for drilling during the week of 01/26/2026 to 01/30/2026 are as follows (subject to change):

Rig (Continuum): Drilling activities are currently on hold pending restoration of field vacuum.

Temperature Probe Rig (Boart Longyear): Drilling of the temperature probes and Soil Vapor Extraction (SVE) wells has been completed.

Regards,

STEVEN Ruben Medina, **E.I.T.**
Staff Professional
SCS Engineers
3900 Kilroy Airport Way, Suite 300
Long Beach, CA 90806
858-204-4342 (c)
SMedina@scsengineers.com

Driven by Client Success
www.scsengineers.com

*2024 Conrad Quality Focus
Award Recipient*



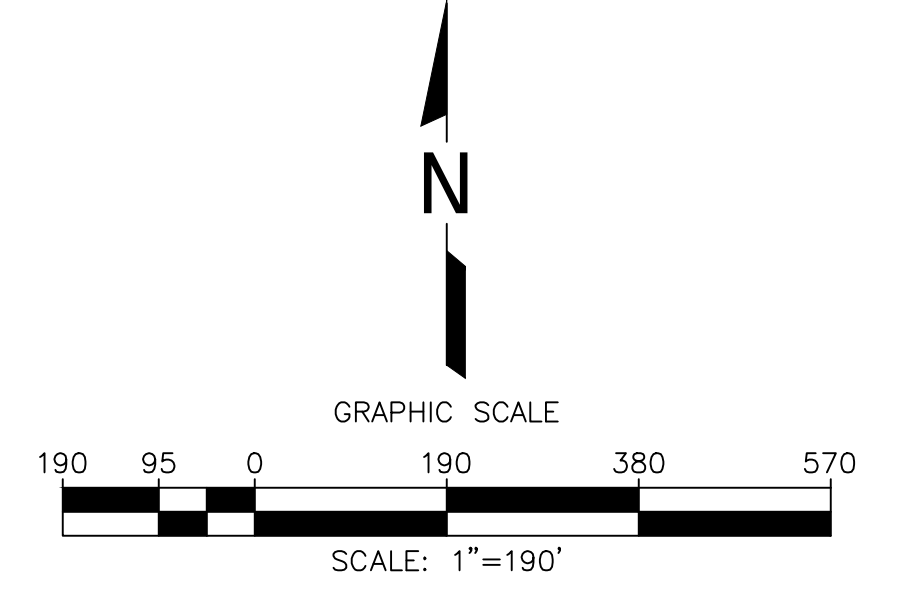
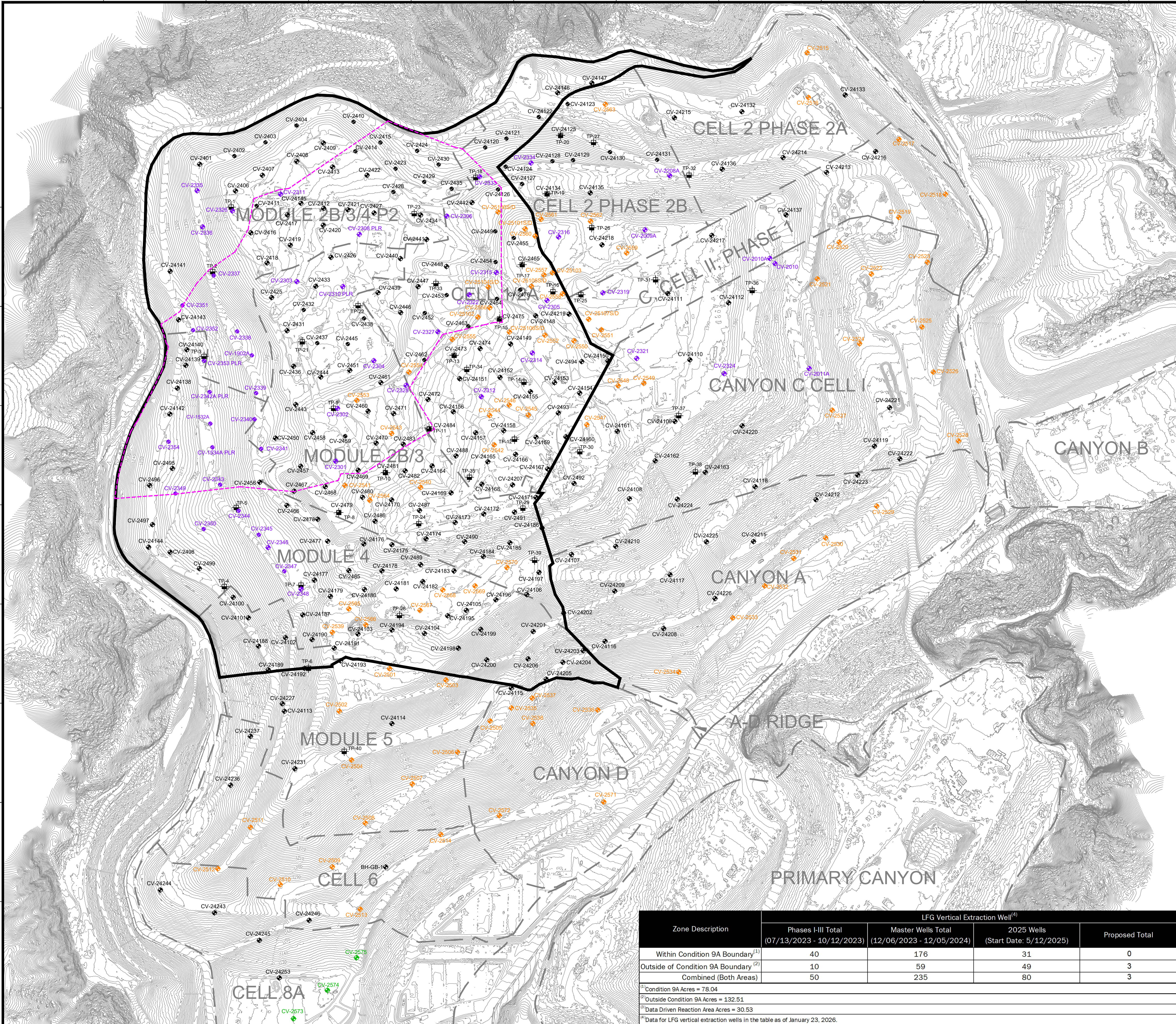

- LEGEND**
- 1150 — EXISTING TOPOGRAPHIC CONTOUR
 - - - EXISTING CELL LIMITS (APPROXIMATE)
 - - - REACTION AREA BOUNDARY (APPROXIMATE) - BASED ON DATA REVIEW
 - REACTION AREA BOUNDARY - CONDITION 9A
 - CV-XX EXISTING PHASES I-III LFG EXTRACTION WELL - INSTALLED
 - CV-XX EXISTING MASTER LFG EXTRACTION WELL - INSTALLED
 - CV-XX EXISTING 2025 LFG EXTRACTION WELL - INSTALLED
 - CV-XX PROPOSED LFG EXTRACTION WELL
 - TP-XX EXISTING TEMPERATURE PROBE - INSTALLED

NO.	REVISION	DATE

SHEET TITLE: WELL/TEMPERATURE PROBE INSTALLATION MAP
 PROJECT TITLE: 2025 GCCS EXPANSION WELL & TEMPERATURE PROBE MASTER PLAN
 CHIQUITA CANYON LANDFILL
 CASTAIC, CALIFORNIA

CLIENT: CHIQUITA CANYON LANDFILL
 CASTAIC, CALIFORNIA

SCS ENGINEERS
 ENVIRONMENTAL CONSULTANTS
 3800 ALAMO AVENUE, SUITE 300
 LONG BEACH, CA 90808
 PH: (562) 428-9544
 PROJ. NO: 01204123.41
 DSN. BY: SRM
 CHK. BY: WCH
 APP. BY: WCH

DATE: 01/23/2026
 SCALE: AS SHOWN
 SHEET: 1

Zone Description	LFG Vertical Extraction Well ⁽⁴⁾			
	Phases I-III Total (07/13/2023 - 10/12/2023)	Master Wells Total (12/06/2023 - 12/05/2024)	2025 Wells (Start Date: 5/12/2025)	Proposed Total
Within Condition 9A Boundary ⁽¹⁾	40	176	31	0
Outside of Condition 9A Boundary ⁽²⁾	10	59	49	3
Combined (Both Areas)	50	235	80	3

⁽¹⁾Condition 9A Acres = 78.04
⁽²⁾Outside Condition 9A Acres = 132.51
⁽³⁾Data Driven Reaction Area Acres = 30.53
⁽⁴⁾Data for LFG vertical extraction wells in the table as of January 23, 2026.

- GENERAL DRAWING NOTES:**
- EXISTING TOPOGRAPHIC SURVEY INFORMATION SHOWN WAS PROVIDED BY PROPELLER. AERIAL PHOTOGRAPHY DATED JANUARY 14, 2026.
 - NORTH ARROW SHOWN HERE IS REFERENCE TO THE CALIFORNIA STATE PLANE ZONE V COORDINATE SYSTEM, NAD 83.