

From: Dylan Smith <Dylan.Smith@WasteConnections.com>
Sent: Friday, January 23, 2026 5:56 PM
To: Karen Gork
Cc: Todd.Thalhamer@Calrecycle.ca.gov; LFrias@ph.lacounty.gov; NQuick@ph.lacounty.gov; RRagland@ph.lacounty.gov; BMCphillips@counsel.lacounty.gov; Wes.Mindermann@CalRecycle.ca.gov; mark.debie@calrecycle.ca.gov; mark.debie@calrecycle.ca.gov; emorofuji@ph.lacounty.gov; btway@ph.lacounty.gov; Relon.MarkAnthony@epa.gov; Holybee.Tyler@epa.gov; Friedli.Laura@epa.gov; John Perkey; dan.ziarkowski@dtsc.ca.gov; peter.ruttan@dtsc.ca.gov; Sarah Phillips; Tim.Crick@dtsc.ca.gov; Floyd, Bridget@DTSC
Subject: Chiquita Canyon Landfill – Geosynthetic Cover – Mitigation Measure 4.1
Attachments: CCLF Reaction Area _Reactive Wells_2026-01-16.pdf; RM22.1077-CCL-EVOH-FIG 1-(2026-01-23).pdf; 4050 2026-01-05 Milestone 2B Chiquita Canyon LF Isopach_December 2025.pdf

[EXTERNAL SENDER: Use caution with links/attachments]

Below is Chiquita's weekly update on the status of the installation of the 60-mil EVOH/HDPE geomembrane cover at the Chiquita Canyon Landfill, in accordance with Mitigation Measure 4.1 of the LEA's Compliance Order issued May 1, 2025.

As of January 16, 2026, D&E, on behalf of Chiquita, has installed approximately 781,783 square feet of tan 60-mil EVOH/HDPE geomembrane cover. D&E returned to the site on January 12, 2026 and began staging geo-textile and liner rolls for deployment on the northwest side of the landfill. Work conducted this week also included repairs and detailing of existing panels, including boot fabrication, patching, extrusion welding, and re-seaming, as needed.

The attached site map shows the approximate extent of geomembrane cover installed as of Friday, January 16, 2026, as well as the geomembrane coverage described in the revised draft workplan for extension of the geomembrane cover area submitted to the LEA, the US EPA, and DTSC on October 3, 2025. Also attached to this submission are the December 2025 monthly isopach map and a figure identifying wells showing signs of reaction as of January 16, 2026. Due to technical limitations, we are currently unable to create one figure including all of this data.

During the week of January 19, 2026, Chiquita determined that the fill previously installed within the bowl area is insufficient to support the planned cover replacement. As such, Chiquita will be removing some of the fill that has been installed in the area to date. Notwithstanding, Chiquita will continue its planned repair of the cover in the bowl area as requested by the LEA and will provide further updates in next week's submittal.

Thanks,

Dylan Smith

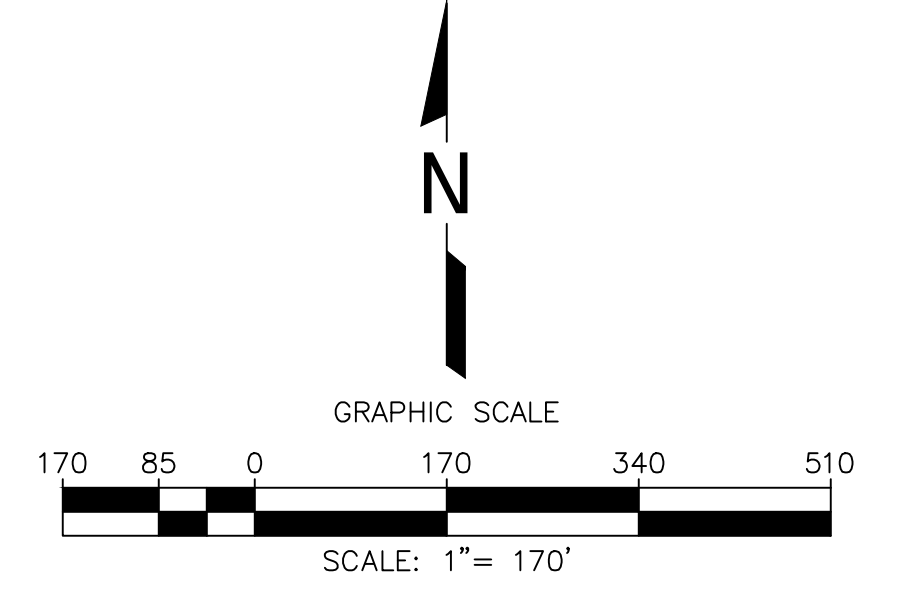
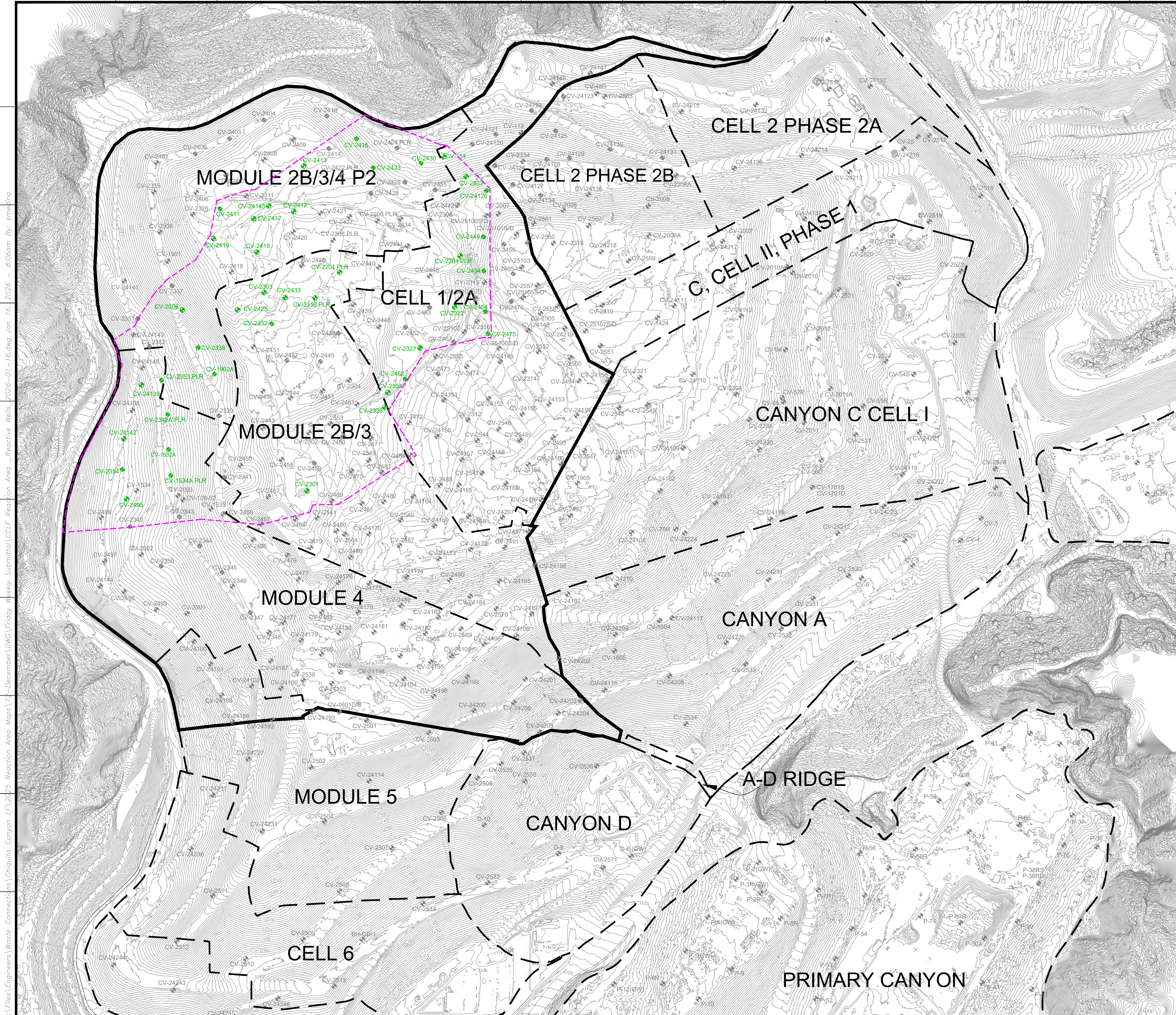

LEGEND

1150	EXISTING TOPOGRAPHIC CONTOUR
---	EXISTING CELL LIMITS (APPROXIMATE)
⊕ CV-XX	EXISTING VERTICAL WELLS
⊕ CV-XX PLR	EXISTING VERTICAL WELL - PRESSURIZED LEACHATE RELEASE
⊕ CV-XX	EXISTING VERTICAL WELLS - REACTIVE
---	REACTION AREA BOUNDARY (APPROXIMATE)
---	REACTION AREA BOUNDARY - CONDITION 9A

NO.	REVISION	DATE

SHEET TITLE: REACTION AREA MAP
 REACTIVE VERTICAL EXTRACTION WELLS

PROJECT TITLE: CHIQUITA CANYON LANDFILL
 CASTAIC, CALIFORNIA



DATE: 01/16/2026

SCALE: AS SHOWN

SHEET: 1

SCS ENGINEERS ENVIRONMENTAL CONSULTANTS
 3840 ALBY AVE, SUITE 300
 LONG BEACH, CA 90808
 PH: (562) 428-9544

APP. BY: SRM
 CHK. BY: WCH

APP. BY: FJ
 CHK. BY: WCH

GENERAL DRAWING NOTES:

- EXISTING TOPOGRAPHIC SURVEY INFORMATION SHOWN WAS PROVIDED BY PROPELLER. AERIAL PHOTOGRAPHY DATED JANUARY 07, 2026.
- NORTH ARROW SHOWN HERE IS REFERENCE TO THE CALIFORNIA STATE PLANE ZONE V COORDINATE SYSTEM, NAD 83.

Z:\Files\Engineers\Waste Connections\Chiquita Canyon LF1225 Reaction Area Maps\1--December\DWG\Friday Weekly Submittal\CLCF Reaction Area - Reactive Wells 2026-01-16.dwg Jan 16, 2026 - 8:06am By: smelina



LEGEND:

- PROPERTY LINE
- APPROXIMATE LIMIT OF REFUSE
- CELL LIMIT
- EXISTING GEOMEMBRANE DEPLOYMENT AREA
- INITIAL SUPPLEMENTAL GEOMEMBRANE DEPLOYMENT AREA
- SUBSEQUENT SUPPLEMENTAL GEOMEMBRANE AREA

NOTE:

1. EXISTING GEOMEMBRANE DEPLOYMENT AREA IS APPROXIMATELY 48.3 ACRES.
2. EXISTING GEOMEMBRANE IS 30-MIL HDPE, EXCEPT FOR 1.3 ACRES OF 40-MIL HDPE.
3. EACH PROPOSED DEPLOYMENT AREA IS APPROXIMATELY 5 ACRES.
4. NEW GEOMEMBRANE WILL BE 60-MIL HDPE WITH AN INTERNAL CORE EVOH RESIN BARRIER.

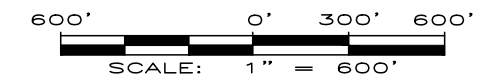
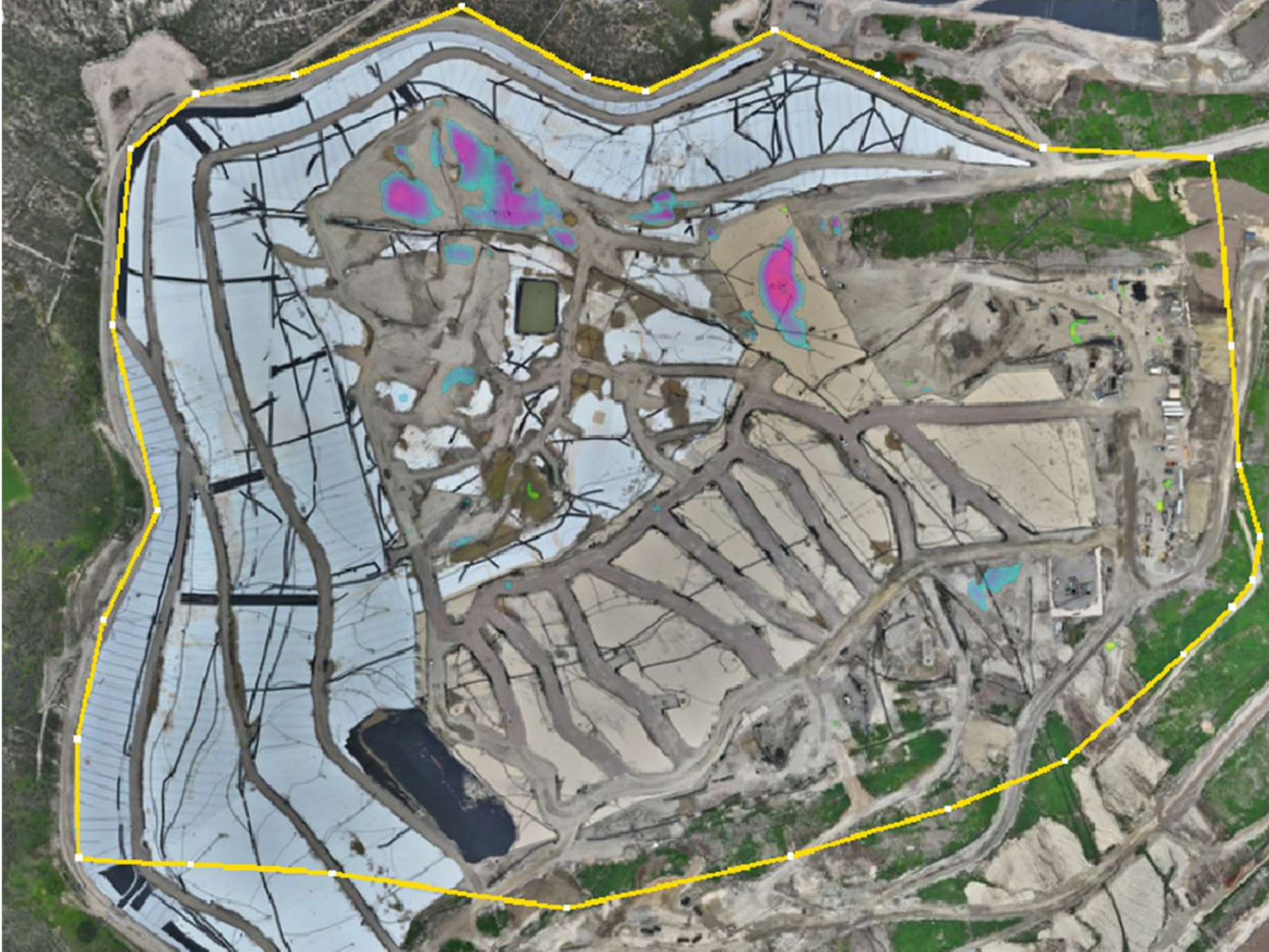

FIGURE 1
APPROXIMATE LIMITS OF
EVOH GEOMEMBRANE
CHIQUITA CANYON LANDFILL
CASTAIC, CA



Chiquita Canyon Landfill - Isopach



MIN MAX

Use deadband in calculations

	-8	ft	
	-6	ft	
	-4	ft	x
	-2	ft	x
	2	ft	x
	4	ft	x
	6	ft	
	8	ft	

December 30, 2025 Survey Image. December 3, 2025 vs. December 30, 2025