

**De:** Kate Logan <Kate.Logan@WasteConnections.com>  
**Enviado:** Jueves 15 de enero de 2026 3:50 PM  
**Para:** Karen Gork  
**Cc:** btway@ph.lacounty.gov; RRagland@ph.lacounty.gov; LFrias@ph.lacounty.gov; NQuick@ph.lacounty.gov; emorofuji@ph.lacounty.gov; rjensen@fwhb.com; BMcphillips@counsel.lacounty.gov; ETHOMP@dpw.lacounty.gov; agarcia@planning.lacounty.gov; Wes.Mindermann@CalRecycle.ca.gov; Jeff.Lindberg@arb.ca.gov; Jcheng@aqmd.gov; lisrael@aqmd.gov; Holybee.Tyler@epa.gov; Relon.MarkAnthony@epa.gov; Friedli.Laura@epa.gov; Todd.Thalhamer@Calrecycle.ca.gov; Casas, Enrique@Waterboards; Phillip Chen <pchen@planning.lacounty.gov>; sjareb@planning.lacounty.gov; Zmily, Zanalee@DTSC; Neal, Erin@DTSC; John Perkey; Amanda Froman  
**Asunto:** Ref.: Vertedero de Chiquita Canyon - Presentación de Temperaturas de TMP  
**Adjuntos:** Daily Maximum Temp Borehole Report - 1-14-26.xlsx; Borehole Profiles Six Week Maximum - 1-14-26.pdf

Estimada Karen:

Conforme a la Orden de Cumplimiento de la LEA del 6 de junio de 2024 y a la correspondencia relacionada, Chiquita Canyon, LLC (Chiquita) presenta adjuntos los gráficos de las temperaturas semanales de todas las sondas de monitoreo de temperatura (TMPs) con las tendencias máximas semanales trazadas durante seis semanas, desde el 3 de diciembre de 2025 hasta el 14 de enero de 2026, con un mapa de las temperaturas máximas registradas la semana pasada y la narrativa que se encuentra a continuación sobre los datos de las temperaturas registradas. Incluimos un mapa separado que demuestra las ubicaciones de las 37 sondas de monitoreo de temperatura con relación al límite de la zona reactiva porque el software de monitoreo de datos en tiempo real que se utilizó para mostrar los datos de las sondas no puede importar un límite ubicado geográficamente delineado en CAD.

Chiquita informó a la LEA en su presentación del 29 de mayo de 2025 que la codificación por colores de las temperaturas usada en el mapa de temperaturas máximas registradas fue modificada para que se vean rangos de temperatura segmentados de forma pareja. Chiquita había entendido en la carta de la LEA del 29 de mayo de 2024 que la codificación por colores ilustrada en esa carta se proporcionaba como ejemplo. En respuesta al e-mail de la LEA con fecha 30 de mayo de 2025, el 9 de junio de 2025 Chiquita presentó un mapa actualizado de las temperaturas máximas registradas en el período de tiempo del 29 de mayo al 4 de junio de 2024 y se presentó una versión actualizada del mapa el 29 de mayo de 2025, utilizando la codificación por colores anterior. De ahora en adelante, la codificación por colores se va a revertir a la codificación por colores anterior hasta que se realice un mayor análisis.

Desde el 8 de enero de 2026 hasta el 14 de enero de 2026 hubo seis (6) reducciones de temperatura registradas y catorce (14) aumentos de temperatura registrados que activaron la notificación por haber excedido los límites establecidos en la carta de la LEA del 4 de octubre de 2024. Varias termocuplas mostraron retornos a temperaturas registradas previamente.

Además, al 11 de diciembre de 2025 se habían instalado cinco TMPs nuevas (TMP-36, TMP-37, TMP-38, TMP-39 y TMP-40) y están en línea, además de las 12 TMPs que se habían instalado previamente al 4 de abril de 2025. Ninguna de estas nuevas TMPs indican que hayan ocurrido temperaturas de reacción fuera del límite de la zona reactiva dirigido por datos actualmente delineado y las cuatro TMPs que pudieron perforarse dentro de los 25 pies del revestimiento (TMP-24, TMP-27, TMP-31 y TMP-32) indican temperaturas significativamente más frescas en la termocupla más profunda, como se previó, debido al enfriamiento de la tierra subyacente.

Chiquita proporciona las siguientes actualizaciones:

- TP-08

- La termocupla de 45 pies mostró un aumento en la temperatura máxima de 15 °F de 96 °F a 111 °F desde el 8 de enero hasta el 14 de enero.
- La termocupla de 100 pies mostró un aumento en la temperatura máxima de 14 °F de 96 °F a 110 °F desde el 9 de enero hasta el 14 de enero.
- La termocupla de 125 pies mostró un aumento en la temperatura máxima de 15 °F de 97 °F a 112 °F desde el 9 de enero hasta el 14 de enero.
- La termocupla de 150 pies mostró un aumento en la temperatura máxima de 15 °F de 100 °F a 115 °F desde el 9 de enero hasta el 14 de enero.
- TP-11
  - La termocupla de 30 pies indicó un aumento en la temperatura máxima de 20 °F de 164 °F a 184 °F desde el 12 de enero al 13 de enero y después una reducción en la temperatura máxima de 10 °F de 184 °F a 174 °F desde el 13 de enero hasta el 14 de enero.
  - La termocupla de 45 pies indicó un aumento en la temperatura máxima de 13 °F de 174 °F a 187 °F desde el 12 de enero al 13 de enero y después una reducción en la temperatura máxima de 10 °F de 187 °F a 177 °F desde el 13 de enero hasta el 14 de enero.
  - La termocupla de 80 pies mostró una reducción en la temperatura máxima de 15 °F, de 176 °F a 161 °F desde el 6 de enero hasta el 8 de enero y después un aumento en la temperatura máxima de 14 °F de 161 °F a 175 °F desde el 8 de enero hasta el 9 de enero y después una reducción en la temperatura máxima de 17 °F de 175 °F a 158 °F del 9 de enero al 12 de enero.
  - La termocupla de 125 pies indicó un aumento en la temperatura máxima de 11 °F de 181 °F a 192 °F desde el 12 de enero al 13 de enero y después una reducción en la temperatura máxima de 11 °F de 192 °F a 181 °F desde el 13 de enero hasta el 14 de enero
- TP-16
  - La termocupla de 45 pies indicó una reducción en la temperatura máxima de 10 °F de 133 °F a 123 °F desde el 8 de enero al 9 de enero y después un aumento en la temperatura máxima de 10 °F de 123 °F a 133 °F desde el 9 de enero hasta el 10 de enero.
- TP-21
  - La termocupla a 70 pies se mantuvo consistente con las temperaturas registradas previas.
  - La termocupla a 85 pies se mantuvo consistente con las temperaturas registradas previas.
  - La termocupla a 95 pies se mantuvo consistente con las temperaturas registradas previas.
- TP-29
  - La termocupla a 15 pies se mantuvo consistente con las temperaturas registradas previas.
- TP-31
  - La termocupla de 15 pies mostró un aumento en la temperatura máxima de 11 °F de 99 °F a 110 °F desde el 4 de enero hasta el 11 de enero.
- TP-36
  - La termocupla de 15 pies mostró un aumento en la temperatura máxima de 33 °F de 61 °F a 94 °F desde el 4 de enero hasta el 14 de enero.
  - La termocupla de 30 pies mostró un aumento en la temperatura máxima de 25 °F de 87 °F a 112 °F desde el 7 de enero hasta el 14 de enero.
  - La termocupla de 45 pies mostró un aumento en la temperatura máxima de 24 °F de 100 °F a 124 °F desde el 7 de enero hasta el 14 de enero.
  - La termocupla de 75 pies mostró un aumento en la temperatura máxima de 13 °F de 114 °F a 127 °F desde el 7 de enero hasta el 14 de enero.

También incluimos un archivo en Excel de las temperaturas máximas diarias, con temperaturas altas que activaron los límites de informe resaltados de arriba, como lo solicita la carta de la LEA del 3 de septiembre de 2024.

Ningún otro sensor indicó mayores aumentos sostenidos o reducciones en la temperatura dentro del vertedero, según los límites de elaboración de informes de la LEA, y ningún otro sensor mostró una anomalía, valor atípico, brecha en los datos o mal funcionamiento, como se indicó arriba. En la última semana no hubo otros aumentos de temperatura registrados en el Campo de TMP mayores a 10 °F dentro de los 7 días o menos, mayores a 20 °F dentro de los 14 días o menos o mayores a 30 °F dentro de los 21 días o menos.

Como se indicó en la respuesta de Chiquita a la LEA sobre los ajustes a los criterios para los avisos sobre las temperaturas del 3 de septiembre de 2024 y el 4 de octubre de 2024, no creemos que estos límites para los avisos correspondan a las condiciones reales presentes en un vertedero con reacción. La temperatura es un factor primario para determinar la zona reactiva pero aumentos en las temperaturas de relativamente frescas a normales del vertedero no son indicativos de movimiento en la zona reactiva. Como se indicó en la respuesta de CalRecycle al plan de reacción de la barrera de tierra recibido el 24 de septiembre de 2024, la presencia de temperaturas de desechos in-situ que exceden los 230 °F serían criterios indicativos de una reacción; los aumentos en temperaturas en zonas poco profundas por debajo de este límite sugerido por CalRecycle no son indicativos de una reacción. Además, todos los datos y las evidencias del vertedero continúan indicando que están presentes las condiciones de la reacción y que no hay ningún evento de "ardor" como se sugiere en la respuesta de CalRecycle del 25 de septiembre de 2024 que se usó como base para la carta de la LEA del 4 de octubre de 2024.

Continuaremos actualizando a la LEA semanalmente sobre las lecturas de las TMP y le informará a la LEA por email dentro de las 48 horas desde que se descubre cualquier cambio de temperatura registrado en el Campo de TMPs de 20 °F dentro de las 24 horas o menos.

Además, se agregaron las TMPs que se acaban de perforar al mapa separado, para mostrar sus ubicaciones mientras esperan que se reciban las termocuplas para su instalación.

**Al 15/1/2026 – Estado de la Instalación de las TMP:**

Chiquita ha estado trabajando de forma diligente para instalar las sondas de temperatura adicionales como parte de la correspondencia relacionada de la LEA. Para lograr esto, Chiquita contrató una plataforma de perforación sónica que pudo instalar las primeras sondas de temperatura adicionales, 25, 26, 27, 28, 29, 30, 31, 32, 34 y 35. Apenas quedó claro de que el perforador inicial no podría instalar las TMPs a tiempo y de forma eficiente, Chiquita contrató a un perforador alternativo que se movilizó totalmente en el sitio el 15 de agosto que comenzó a perforar los 7 lugares restantes el 18 de agosto.

La siguiente es un cuadro de fechas de terminaciones previstas para la recepción e instalación de equipos sensores de temperatura en el sitio, que incluyen la instalación de las tres TMPs adicionales (TP-22, TP-23 y TP-33).

Tarea	Correspondiente Sonda de Temperatura Correspondiente	Estimado Fecha de Terminación
Terminación estimada de la perforación de la sonda de temperatura	36, 37, 38, 39, 40	Completada 24/9/25
La recepción estimada de sensores de temperatura y cabezales de telemetría remota para las 5 TMPs restantes	36, 37, 38, 39, 40	Completada 24/11/2025
Instalación de sensores de temperatura y cabezales de telemetría para las 5 TMPs restantes	36, 37, 38, 39, 40	Completada 5/12/2025
Terminación estimada de la perforación de la sonda de temperatura	22, 23, 33	Completada 11/12/2025

La recepción estimada de sensores de temperatura y cabezales de telemetría remota para las 3 TMPs restantes	22, 23, 33	30/1/2026
Instalación de sensores de temperatura y cabezales de telemetría para las 3 TMPs restantes	22, 23, 33	6/2/2026

Chiquita proporcionó el 26 de septiembre de 2025 una respuesta a la carta de la LEA del 6 de agosto de 2025 y a la carta de la EPA de EE.UU. del 4 de septiembre de 2025, como también un Plan de Monitoreo de Temperatura actualizado.

Kate Logan

**Gerente Sénior de Proyectos de Reparaciones**

**Vertedero de Chiquita Canyons**

29201 Henry Mayo Dr.

Castaic, CA 91384

(celular) (346) 807-5547

[Kate.Logan@WasteConnections.com](mailto:Kate.Logan@WasteConnections.com)



WASTE CONNECTIONS  
*Connect with the Future*

TP-01	15 ft	30 ft	45 ft	60 ft	80 ft	100 ft	125 ft
12/15/2025 14:16	155.48						
12/16/2025 14:16	156.38						
12/17/2025 12:17	156.38						
12/18/2025 15:17	156.56						
12/19/2025 13:17	156.92						
12/20/2025 13:17	156.74						
12/21/2025 13:17	156.92						
12/22/2025 13:18	156.74						
12/23/2025 12:18	154.94						
12/23/2025 23:18	154.4						
12/25/2025 14:18	153.68						
12/26/2025 11:18	153.5						
12/27/2025 14:19	155.12						
12/28/2025 12:19	153.5						
12/29/2025 14:56	153.32						
12/30/2025 14:56	153.14						
12/31/2025 9:56	152.42						
1/1/2026 13:57	153.68						
1/2/2026 10:57	153.14						
1/2/2026 23:57	152.06						
1/4/2026 12:57	151.88						
1/5/2026 11:57	153.5						
1/6/2026 12:58	152.78						
1/7/2026 14:53	152.96						
1/8/2026 10:43	152.78						
1/9/2026 12:43	152.24						
1/10/2026 14:43	152.6						
1/11/2026 14:43	153.14						
1/12/2026 14:44	153.32						
1/13/2026 12:44	153.32						
1/14/2026 13:44	153.14						
12/15/2025 11:16		124.52					
12/16/2025 12:16		125.06					
12/17/2025 12:17		124.88					
12/18/2025 15:17		124.88					
12/19/2025 13:17		125.06					
12/20/2025 11:17		124.7					
12/21/2025 13:17		124.7					
12/22/2025 12:18		124.7					
12/23/2025 12:18		123.44					
12/23/2025 23:18		122.9					
12/25/2025 12:18		123.44					
12/26/2025 11:18		123.26					

12/27/2025 11:19	125.06
12/28/2025 11:19	124.16
12/29/2025 11:56	124.34
12/30/2025 14:56	123.98
12/30/2025 23:56	123.26
1/1/2026 14:57	125.06
1/2/2026 10:57	124.34
1/3/2026 9:57	123.44
1/4/2026 12:57	123.62
1/5/2026 9:57	125.24
1/6/2026 11:58	124.88
1/7/2026 9:58	125.24
1/8/2026 9:43	124.88
1/9/2026 10:43	124.16
1/10/2026 14:43	124.34
1/11/2026 14:43	124.52
1/12/2026 13:43	124.7
1/13/2026 10:44	124.88
1/14/2026 10:44	124.88
12/15/2025 10:16	133.34
12/16/2025 9:16	133.88
12/17/2025 10:16	133.7
12/18/2025 11:17	132.98
12/19/2025 11:17	133.7
12/20/2025 11:17	133.52
12/21/2025 10:17	132.98
12/22/2025 9:18	132.98
12/23/2025 10:18	132.08
12/24/2025 20:18	132.08
12/25/2025 12:18	132.62
12/26/2025 11:18	132.44
12/27/2025 11:19	134.42
12/28/2025 9:19	133.7
12/29/2025 10:56	134.06
12/30/2025 14:56	133.7
12/30/2025 23:56	133.16
1/1/2026 14:57	134.78
1/2/2026 10:57	134.42
1/3/2026 2:57	133.52
1/4/2026 11:57	133.88
1/5/2026 9:57	136.22
1/6/2026 11:58	135.32
1/7/2026 9:58	135.86
1/8/2026 8:43	135.5

1/9/2026 9:43	134.6	
1/10/2026 10:43	134.6	
1/11/2026 11:43	134.6	
1/12/2026 9:43	134.6	
1/13/2026 9:44	134.6	
1/14/2026 9:44	134.6	
12/15/2025 10:16		137.48
12/16/2025 9:16		138.02
12/17/2025 10:16		138.02
12/18/2025 12:17		137.3
12/19/2025 11:17		138.02
12/20/2025 11:17		137.84
12/21/2025 10:17		137.66
12/22/2025 9:18		137.3
12/23/2025 12:18		136.4
12/23/2025 23:18		135.86
12/25/2025 12:18		136.58
12/26/2025 11:18		136.4
12/27/2025 10:19		138.38
12/28/2025 10:19		137.3
12/29/2025 10:56		137.3
12/30/2025 14:56		136.58
12/30/2025 23:56		136.04
1/1/2026 14:57		137.48
1/2/2026 10:57		137.12
1/3/2026 0:57		136.22
1/4/2026 11:57		136.4
1/5/2026 9:57		138.74
1/6/2026 11:58		137.48
1/7/2026 9:58		138.56
1/8/2026 8:43		138.02
1/9/2026 10:43		137.3
1/10/2026 10:43		137.3
1/11/2026 11:43		137.48
1/12/2026 10:43		137.66
1/13/2026 9:44		137.84
1/14/2026 10:44		137.84
12/15/2025 15:16		148.28
12/16/2025 14:16		149
12/17/2025 12:17		148.82
12/18/2025 13:17		148.82
12/19/2025 14:17		149
12/20/2025 12:17		148.82
12/21/2025 13:17		149

12/22/2025 13:18	149.18
12/23/2025 13:18	147.92
12/23/2025 23:18	147.74
12/25/2025 12:18	148.46
12/26/2025 12:18	148.1
12/27/2025 13:19	148.82
12/28/2025 14:19	148.64
12/29/2025 14:56	148.64
12/30/2025 15:56	148.64
12/31/2025 8:56	148.28
1/1/2026 14:57	149.18
1/2/2026 11:57	148.82
1/3/2026 10:57	148.28
1/4/2026 11:57	148.28
1/5/2026 11:57	149.18
1/6/2026 12:58	149
1/7/2026 14:53	149.36
1/8/2026 10:43	149.36
1/9/2026 11:43	148.46
1/10/2026 15:43	148.46
1/11/2026 11:43	148.64
1/12/2026 14:44	148.82
1/13/2026 15:44	149
1/14/2026 14:44	149.18
12/15/2025 10:16	149.72
12/16/2025 14:16	150.08
12/17/2025 12:17	150.26
12/18/2025 13:17	149.9
12/19/2025 11:17	150.26
12/20/2025 12:17	150.08
12/21/2025 10:17	149.9
12/22/2025 13:18	150.26
12/23/2025 13:18	149.36
12/23/2025 23:18	149
12/25/2025 12:18	149.72
12/26/2025 11:18	149.18
12/27/2025 11:19	150.26
12/28/2025 11:19	149.72
12/29/2025 10:56	149.72
12/30/2025 14:56	149.54
12/31/2025 3:56	149.18
1/1/2026 14:57	150.08
1/2/2026 10:57	149.9
1/3/2026 0:57	149.18

1/4/2026 11:57					149.36
1/5/2026 9:57					150.26
1/6/2026 11:58					149.9
1/7/2026 9:58					150.08
1/8/2026 10:43					150.26
1/9/2026 11:43					149.72
1/10/2026 9:43					149.54
1/11/2026 9:43					149.72
1/12/2026 10:43					149.9
1/13/2026 9:44					149.9
1/14/2026 11:44					150.08
12/15/2025 10:16					144.32
12/16/2025 9:16					144.68
12/17/2025 10:16					144.86
12/18/2025 11:17					144.32
12/19/2025 10:17					144.5
12/20/2025 11:17					144.32
12/21/2025 10:17					144.32
12/22/2025 13:18					144.5
12/23/2025 12:18					143.42
12/23/2025 23:18					143.24
12/25/2025 12:18					143.6
12/26/2025 11:18					143.42
12/27/2025 10:19					144.5
12/28/2025 10:19					143.96
12/29/2025 9:56					143.96
12/30/2025 14:56					143.78
12/31/2025 0:56					143.42
1/1/2026 14:57					144.14
1/2/2026 10:57					144.32
1/3/2026 9:57					143.42
1/4/2026 11:57					143.6
1/5/2026 9:57					145.04
1/6/2026 11:58					144.32
1/7/2026 9:58					144.68
1/8/2026 9:43					144.68
1/9/2026 11:43					143.96
1/10/2026 9:43					143.96
1/11/2026 9:43					144.32
1/12/2026 9:43					144.5
1/13/2026 9:44					144.68
1/14/2026 10:44					144.86
TP-02	15 ft	30 ft	45 ft	60 ft	
12/15/2025 13:17	120.92				

12/16/2025 13:17	121.28	
12/17/2025 11:18	120.92	
12/18/2025 12:18	120.56	
12/19/2025 13:18	121.1	
12/20/2025 13:18	120.92	
12/21/2025 13:18	120.56	
12/22/2025 13:19	120.74	
12/23/2025 11:19	118.58	
12/24/2025 0:19	118.4	
12/25/2025 13:19	118.76	
12/26/2025 12:20	118.04	
12/27/2025 13:20	119.3	
12/28/2025 10:20	118.4	
12/29/2025 10:49	118.58	
12/30/2025 15:49	117.68	
12/31/2025 5:49	116.96	
1/1/2026 14:50	119.12	
1/2/2026 10:50	118.04	
1/3/2026 3:50	116.6	
1/4/2026 14:50	116.6	
1/5/2026 9:50	118.22	
1/6/2026 12:51	117.5	
1/7/2026 10:51	118.04	
1/8/2026 9:42	117.68	
1/9/2026 12:43	116.96	
1/10/2026 11:43	116.96	
1/11/2026 10:43	117.32	
1/12/2026 13:43	117.68	
1/13/2026 13:44	117.86	
1/14/2026 11:44	118.04	
12/15/2025 10:17		145.04
12/16/2025 13:17		144.32
12/17/2025 9:18		143.78
12/18/2025 11:18		143.24
12/19/2025 14:18		143.96
12/20/2025 12:18		143.78
12/21/2025 10:18		143.42
12/22/2025 13:19		143.06
12/23/2025 12:19		141.62
12/24/2025 8:19		141.98
12/25/2025 11:19		142.16
12/26/2025 11:20		141.62
12/27/2025 10:20		143.24
12/28/2025 10:20		143.6

12/29/2025 10:49	143.42	
12/30/2025 14:49	142.7	
12/30/2025 23:49	141.98	
1/1/2026 13:49	143.96	
1/2/2026 10:50	143.6	
1/3/2026 1:50	142.52	
1/4/2026 10:50	142.7	
1/5/2026 9:50	144.68	
1/6/2026 12:51	143.78	
1/7/2026 9:51	144.68	
1/8/2026 9:42	143.42	
1/9/2026 9:43	141.8	
1/10/2026 11:43	141.62	
1/11/2026 13:43	141.62	
1/12/2026 10:43	141.62	
1/13/2026 10:43	141.62	
1/14/2026 10:44	141.62	
12/15/2025 10:17		146.12
12/16/2025 9:17		146.3
12/17/2025 9:18		146.48
12/18/2025 11:18		145.76
12/19/2025 10:18		146.12
12/20/2025 12:18		146.3
12/21/2025 10:18		146.12
12/22/2025 10:19		145.94
12/23/2025 10:19		144.68
12/24/2025 0:19		144.5
12/25/2025 11:19		145.22
12/26/2025 11:20		144.86
12/27/2025 10:20		146.48
12/28/2025 10:20		145.4
12/29/2025 10:49		145.58
12/30/2025 14:49		145.04
12/30/2025 23:49		144.32
1/1/2026 13:49		146.12
1/2/2026 10:50		145.58
1/3/2026 1:50		144.32
1/4/2026 10:50		144.5
1/5/2026 9:50		146.66
1/6/2026 11:51		145.22
1/7/2026 9:51		146.48
1/8/2026 9:42		146.3
1/9/2026 9:43		145.22
1/10/2026 9:43		145.04

1/11/2026 9:43	145.22
1/12/2026 10:43	145.58
1/13/2026 10:43	145.58
1/14/2026 9:44	145.4
12/15/2025 9:17	154.22
12/16/2025 9:17	154.76
12/17/2025 9:18	155.12
12/18/2025 11:18	154.22
12/19/2025 11:18	154.58
12/20/2025 12:18	154.4
12/21/2025 10:18	154.22
12/22/2025 10:19	154.4
12/23/2025 10:19	152.96
12/24/2025 12:19	152.78
12/25/2025 18:19	154.76
12/26/2025 13:20	153.68
12/27/2025 12:20	159.44
12/28/2025 10:20	154.04
12/29/2025 10:49	154.04
12/30/2025 14:49	152.96
12/31/2025 0:49	152.42
1/1/2026 13:49	154.4
1/2/2026 10:50	154.04
1/3/2026 1:50	152.42
1/4/2026 10:50	152.78
1/5/2026 9:50	155.3
1/6/2026 12:51	153.5
1/7/2026 9:51	154.76
1/8/2026 9:42	154.76
1/9/2026 10:43	153.32
1/10/2026 8:43	153.32
1/11/2026 9:43	153.68
1/12/2026 9:43	154.04
1/13/2026 10:43	154.22
1/14/2026 9:44	154.22

TP-03	15 ft	30 ft	45 ft
12/15/2025 15:11	205.52		
12/16/2025 13:21	207.14		
12/17/2025 13:26	207.5		
12/18/2025 12:56	205.34		
12/19/2025 13:51	206.06		
12/20/2025 11:43	205.7		
12/21/2025 15:54	205.88		
12/22/2025 10:54	206.06		

12/23/2025 15:26	205.34	
12/24/2025 1:14	205.34	
12/25/2025 11:54	205.16	
12/26/2025 15:54	205.52	
12/27/2025 6:54	206.06	
12/28/2025 15:11	203.18	
12/29/2025 14:29	203	
12/30/2025 14:15	203.36	
12/31/2025 11:23	204.8	
1/1/2026 15:28	206.06	
1/2/2026 4:45	203.9	
1/3/2026 19:10	204.62	
1/4/2026 15:10	205.16	
1/5/2026 10:11	204.62	
1/6/2026 13:11	205.34	
1/7/2026 11:24	205.88	
1/8/2026 12:15	205.16	
1/9/2026 10:48	201.02	
1/10/2026 9:51	201.56	
1/11/2026 14:06	202.1	
1/12/2026 18:59	204.44	
1/13/2026 12:17	205.7	
1/14/2026 13:04	205.16	
12/15/2025 10:30		213.08
12/16/2025 9:21		213.44
12/17/2025 10:20		212.54
12/18/2025 15:56		212.72
12/19/2025 14:51		212.54
12/20/2025 11:43		212.72
12/21/2025 13:54		212.72
12/22/2025 13:54		212.9
12/23/2025 12:15		211.64
12/23/2025 23:57		211.1
12/25/2025 11:54		211.28
12/26/2025 10:54		210.74
12/27/2025 11:54		212.36
12/28/2025 10:44		212.9
12/29/2025 10:51		212.9
12/30/2025 15:26		212.18
12/30/2025 23:32		211.64
1/1/2026 14:28		212.18
1/2/2026 10:45		212.36
1/3/2026 10:10		211.46
1/4/2026 7:10		211.28

1/5/2026 11:11	212.54				
1/6/2026 14:11	212.18				
1/7/2026 10:03	212				
1/8/2026 10:33	212.18				
1/9/2026 9:41	212.9				
1/10/2026 9:51	212.9				
1/11/2026 11:21	212.9				
1/12/2026 9:15	212.72				
1/13/2026 15:19	212.72				
1/14/2026 10:57	212.72				
12/15/2025 10:30	233.78				
12/16/2025 9:21	234.14				
12/17/2025 10:20	233.6				
12/18/2025 10:56	233.42				
12/19/2025 9:11	233.24				
12/20/2025 10:43	233.42				
12/21/2025 12:54	233.42				
12/22/2025 9:54	233.6				
12/23/2025 11:13	232.52				
12/23/2025 23:57	231.98				
12/25/2025 10:54	231.98				
12/26/2025 10:54	232.34				
12/27/2025 9:54	233.42				
12/28/2025 9:44	233.24				
12/29/2025 9:51	233.24				
12/30/2025 13:46	232.7				
12/31/2025 7:28	232.34				
1/1/2026 13:28	232.88				
1/2/2026 10:45	232.88				
1/3/2026 6:10	232.34				
1/4/2026 11:10	232.52				
1/5/2026 9:11	233.6				
1/6/2026 12:11	232.88				
1/7/2026 10:03	233.6				
1/8/2026 9:33	233.96				
1/9/2026 10:48	233.06				
1/10/2026 8:50	233.06				
1/11/2026 9:08	233.06				
1/12/2026 9:15	233.42				
1/13/2026 9:16	233.24				
1/14/2026 9:25	233.42				
TP-04	15 ft	30 ft	45 ft	60 ft	
12/15/2025 11:12	152.78				
12/16/2025 13:13	152.96				

12/17/2025 12:13	152.96	
12/18/2025 12:13	152.6	
12/19/2025 11:13	152.78	
12/20/2025 12:13	152.96	
12/21/2025 12:14	152.6	
12/22/2025 13:14	152.6	
12/23/2025 12:14	151.16	
12/24/2025 8:43	151.16	
12/25/2025 13:43	151.52	
12/25/2025 23:43	150.44	
12/27/2025 11:43	151.88	
12/28/2025 10:44	151.34	
12/29/2025 13:48	151.34	
12/30/2025 15:49	151.16	
12/31/2025 8:49	150.44	
1/1/2026 13:49	151.52	
1/2/2026 10:49	150.8	
1/3/2026 12:50	150.26	
1/4/2026 11:50	149.9	
1/5/2026 11:56	150.8	
1/6/2026 12:36	150.8	
1/7/2026 12:36	151.16	
1/8/2026 9:43	150.8	
1/9/2026 14:24	150.98	
1/10/2026 11:24	151.16	
1/11/2026 12:25	151.52	
1/12/2026 15:25	151.88	
1/13/2026 10:25	151.88	
1/14/2026 11:25	152.24	
12/15/2025 11:12		159.08
12/16/2025 10:13		159.26
12/17/2025 10:13		159.08
12/18/2025 12:13		159.08
12/19/2025 11:13		159.26
12/20/2025 12:13		159.26
12/21/2025 12:14		159.08
12/22/2025 13:14		159.26
12/23/2025 12:14		158
12/23/2025 23:14		157.64
12/25/2025 13:43		158.54
12/26/2025 10:43		158
12/27/2025 12:43		159.08
12/28/2025 11:44		158.72
12/29/2025 13:48		158.72

12/30/2025 15:49	158.54	
12/31/2025 8:49	158	
1/1/2026 14:49	159.26	
1/2/2026 10:49	158.72	
1/3/2026 12:50	158	
1/4/2026 12:50	158.18	
1/5/2026 11:56	159.08	
1/6/2026 12:36	158.9	
1/7/2026 12:36	159.08	
1/8/2026 9:43	158.9	
1/9/2026 11:24	158.36	
1/10/2026 11:24	158.36	
1/11/2026 11:25	158.36	
1/12/2026 10:25	158.54	
1/13/2026 10:25	158.54	
1/14/2026 11:25	158.72	
12/15/2025 11:12		155.48
12/16/2025 10:13		155.48
12/17/2025 11:13		155.48
12/18/2025 12:13		155.48
12/19/2025 11:13		155.48
12/20/2025 12:13		155.48
12/21/2025 12:14		155.48
12/22/2025 12:14		155.48
12/23/2025 12:14		154.76
12/23/2025 23:14		154.4
12/25/2025 13:43		155.3
12/26/2025 11:43		154.94
12/27/2025 10:43		155.66
12/28/2025 11:44		155.48
12/29/2025 11:48		155.48
12/30/2025 15:49		155.3
12/30/2025 23:49		154.76
1/1/2026 13:49		156.02
1/2/2026 10:49		155.66
1/3/2026 12:50		155.12
1/4/2026 10:50		155.12
1/5/2026 10:56		156.02
1/6/2026 12:36		156.02
1/7/2026 12:36		156.2
1/8/2026 9:43		156.02
1/9/2026 10:24		155.3
1/10/2026 14:24		155.48
1/11/2026 12:25		155.48

1/12/2026 10:25	155.48
1/13/2026 11:25	155.66
1/14/2026 10:25	155.66
12/15/2025 9:12	151.88
12/16/2025 14:13	152.24
12/17/2025 12:13	152.24
12/18/2025 12:13	152.06
12/19/2025 10:13	152.06
12/20/2025 12:13	152.24
12/21/2025 12:14	152.24
12/22/2025 13:14	152.06
12/23/2025 11:14	151.16
12/24/2025 7:43	150.98
12/25/2025 13:43	151.7
12/26/2025 11:43	151.34
12/27/2025 12:43	152.06
12/28/2025 13:44	151.7
12/29/2025 8:48	151.52
12/30/2025 15:49	151.52
12/30/2025 23:49	150.98
1/1/2026 14:49	152.24
1/2/2026 11:49	151.7
1/3/2026 10:49	150.98
1/4/2026 12:50	151.16
1/5/2026 10:56	151.88
1/6/2026 12:36	152.06
1/7/2026 12:36	152.06
1/8/2026 9:43	152.06
1/9/2026 10:24	151.34
1/10/2026 11:24	151.7
1/11/2026 10:24	151.7
1/12/2026 10:25	151.88
1/13/2026 10:25	151.88
1/14/2026 13:25	152.24

TP-05	15 ft	30 ft	45 ft	60 ft	75 ft
12/15/2025 15:16	123.26				
12/16/2025 14:48	123.44				
12/17/2025 13:40	123.26				
12/18/2025 15:52	123.62				
12/19/2025 15:32	123.62				
12/20/2025 15:41	123.44				
12/21/2025 15:51	123.62				
12/22/2025 14:34	123.08				
12/23/2025 12:42	122.9				

12/24/2025 0:47	122.36	
12/25/2025 12:28	122	
12/26/2025 12:34	121.64	
12/27/2025 15:16	122.9	
12/28/2025 13:57	122.54	
12/29/2025 15:30	122.9	
12/30/2025 15:00	123.08	
12/30/2025 23:53	122.72	
1/1/2026 23:09	117.86	
1/2/2026 11:09	121.28	
1/3/2026 13:09	120.02	
1/4/2026 4:09	120.56	
1/5/2026 11:10	122.72	
1/6/2026 13:10	122.54	
1/7/2026 15:55	123.8	
1/8/2026 11:44	123.98	
1/9/2026 17:00	124.16	
1/10/2026 16:21	124.52	
1/11/2026 16:30	125.06	
1/12/2026 14:38	125.24	
1/13/2026 15:38	125.6	
1/14/2026 14:35	126.14	
12/15/2025 15:16		156.02
12/16/2025 13:48		156.92
12/17/2025 13:40		157.28
12/18/2025 14:51		157.82
12/19/2025 13:32		158.36
12/20/2025 14:41		158.54
12/21/2025 13:49		158.9
12/22/2025 12:33		159.08
12/23/2025 12:42		159.44
12/23/2025 23:46		159.44
12/25/2025 13:28		158.36
12/26/2025 12:34		159.08
12/27/2025 16:16		162.14
12/28/2025 15:59		163.94
12/29/2025 15:30		164.84
12/30/2025 15:44		165.38
12/31/2025 7:53		165.02
1/1/2026 23:09		157.64
1/2/2026 11:09		161.96
1/3/2026 13:09		159.26
1/4/2026 6:09		159.8
1/5/2026 15:10		162.68

1/5/2026 23:10	162.5	
1/7/2026 14:19	164.12	
1/8/2026 13:44	164.66	
1/9/2026 17:00	165.38	
1/10/2026 16:07	165.92	
1/11/2026 14:40	165.74	
1/12/2026 12:37	165.74	
1/13/2026 14:39	165.92	
1/14/2026 16:01	166.1	
12/15/2025 14:16		160.7
12/16/2025 13:48		161.6
12/17/2025 13:40		161.42
12/18/2025 14:51		161.78
12/19/2025 14:32		162.32
12/20/2025 14:41		162.14
12/21/2025 13:49		162.32
12/22/2025 12:33		162.14
12/23/2025 12:42		161.96
12/24/2025 0:47		161.96
12/25/2025 12:28		162.32
12/26/2025 12:34		162.32
12/27/2025 15:16		163.58
12/28/2025 14:30		163.4
12/29/2025 15:30		163.76
12/30/2025 15:00		163.94
12/31/2025 10:53		163.58
1/1/2026 15:09		163.04
1/2/2026 11:09		164.12
1/3/2026 13:09		163.76
1/4/2026 13:10		164.12
1/5/2026 15:10		165.02
1/6/2026 14:10		165.2
1/7/2026 14:19		165.92
1/8/2026 14:44		165.74
1/9/2026 14:11		166.1
1/10/2026 16:07		166.28
1/11/2026 13:40		166.46
1/12/2026 14:38		167
1/13/2026 15:38		167
1/14/2026 14:35		167.72
12/15/2025 14:16		152.6
12/16/2025 13:48		152.96
12/17/2025 13:40		152.78
12/18/2025 14:51		153.14

12/19/2025 13:32	153.14	
12/20/2025 14:41	152.96	
12/21/2025 13:49	152.96	
12/22/2025 14:00	152.42	
12/23/2025 12:42	152.24	
12/24/2025 1:47	152.06	
12/25/2025 12:28	152.42	
12/26/2025 12:34	152.24	
12/27/2025 15:16	153.32	
12/28/2025 14:30	152.78	
12/29/2025 15:30	152.96	
12/30/2025 15:00	152.78	
12/31/2025 13:53	152.42	
1/1/2026 15:09	154.04	
1/2/2026 11:09	152.96	
1/3/2026 5:09	152.6	
1/4/2026 12:10	152.78	
1/5/2026 11:10	153.14	
1/6/2026 13:10	153.32	
1/7/2026 14:19	153.68	
1/8/2026 15:44	153.32	
1/9/2026 14:11	153.32	
1/10/2026 16:07	153.5	
1/11/2026 14:40	153.5	
1/12/2026 14:38	153.68	
1/13/2026 14:39	153.68	
1/14/2026 14:35	153.86	
12/15/2025 15:16		155.84
12/16/2025 15:48		156.02
12/17/2025 11:39		156.02
12/18/2025 14:51		156.02
12/19/2025 13:32		156.2
12/20/2025 15:41		156.02
12/21/2025 15:51		156.2
12/22/2025 10:32		155.84
12/23/2025 12:42		155.84
12/23/2025 23:46		155.3
12/25/2025 12:28		156.2
12/26/2025 12:34		155.66
12/27/2025 12:16		156.38
12/28/2025 9:32		155.84
12/29/2025 10:30		155.84
12/30/2025 15:44		156.02
12/31/2025 13:53		155.66



1/13/2026 11:44	103.28	
1/14/2026 11:44	103.46	
12/15/2025 11:16		112.64
12/16/2025 13:16		112.82
12/17/2025 14:17		112.64
12/18/2025 15:17		113
12/19/2025 12:17		112.82
12/20/2025 11:17		112.82
12/21/2025 15:17		113
12/22/2025 12:18		112.82
12/23/2025 13:18		112.28
12/24/2025 11:18		112.1
12/25/2025 12:18		112.28
12/26/2025 12:13		112.28
12/27/2025 14:14		113
12/28/2025 12:14		112.82
12/29/2025 13:56		112.82
12/30/2025 15:56		112.64
12/30/2025 23:56		112.1
1/1/2026 15:57		113.18
1/2/2026 11:35		112.82
1/3/2026 12:36		112.28
1/4/2026 15:36		112.46
1/5/2026 11:36		113.36
1/6/2026 12:36		113
1/7/2026 12:36		113.18
1/8/2026 10:43		113.18
1/9/2026 15:43		113
1/10/2026 12:43		113
1/11/2026 14:43		113.18
1/12/2026 15:43		113.36
1/13/2026 16:44		113.36
1/14/2026 15:44		113.54
12/15/2025 14:16		115.16
12/16/2025 17:16		114.98
12/17/2025 14:17		114.98
12/18/2025 16:17		115.34
12/19/2025 15:17		115.16
12/20/2025 11:17		114.98
12/21/2025 15:17		115.16
12/22/2025 12:18		115.34
12/23/2025 13:18		114.44
12/24/2025 1:18		114.26
12/25/2025 12:18		113.72

12/26/2025 11:13	114.08	
12/27/2025 14:14	115.34	
12/28/2025 15:14	115.16	
12/29/2025 14:56	115.34	
12/30/2025 15:56	114.98	
12/30/2025 23:56	114.26	
1/1/2026 13:57	115.16	
1/2/2026 11:35	114.8	
1/3/2026 11:36	114.44	
1/4/2026 15:36	114.44	
1/5/2026 11:36	115.34	
1/6/2026 12:36	115.34	
1/7/2026 13:36	115.52	
1/8/2026 11:43	115.34	
1/9/2026 13:43	115.34	
1/10/2026 12:43	115.16	
1/11/2026 15:43	115.52	
1/12/2026 14:43	115.52	
1/13/2026 15:44	115.7	
1/14/2026 15:44	115.7	
12/15/2025 15:16		112.1
12/16/2025 13:16		111.74
12/17/2025 15:17		112.1
12/18/2025 15:17		112.28
12/19/2025 15:17		112.1
12/20/2025 15:17		111.92
12/21/2025 15:17		112.1
12/22/2025 12:18		111.74
12/23/2025 13:18		111.2
12/24/2025 11:18		110.84
12/25/2025 12:18		111.02
12/26/2025 11:13		111.02
12/27/2025 14:14		112.46
12/28/2025 15:14		112.1
12/29/2025 14:56		112.1
12/30/2025 15:56		111.92
12/31/2025 8:56		111.02
1/1/2026 14:57		112.46
1/2/2026 11:35		111.56
1/3/2026 12:36		111.2
1/4/2026 15:36		111.38
1/5/2026 11:36		112.1
1/6/2026 12:36		111.92
1/7/2026 15:54		112.46

1/8/2026 15:43	112.28	
1/9/2026 16:43	112.46	
1/10/2026 14:43	112.28	
1/11/2026 14:43	112.46	
1/12/2026 15:43	112.64	
1/13/2026 15:44	112.82	
1/14/2026 14:44	112.64	
12/15/2025 16:16		130.1
12/16/2025 17:16		129.92
12/17/2025 16:17		129.92
12/18/2025 17:17		130.1
12/19/2025 12:17		129.92
12/20/2025 16:17		129.74
12/21/2025 16:17		130.1
12/22/2025 13:18		130.28
12/23/2025 13:18		129.2
12/23/2025 23:18		128.66
12/25/2025 12:18		129.2
12/26/2025 11:13		129.2
12/27/2025 14:14		129.56
12/28/2025 16:14		129.38
12/29/2025 13:56		129.38
12/30/2025 15:56		129.38
12/30/2025 23:56		128.84
1/1/2026 15:57		129.74
1/2/2026 11:35		129.56
1/3/2026 0:35		128.84
1/4/2026 13:36		129.2
1/5/2026 10:36		129.92
1/6/2026 11:36		129.74
1/7/2026 10:36		129.56
1/8/2026 10:43		129.56
1/9/2026 15:43		129.38
1/10/2026 16:43		129.38
1/11/2026 17:43		129.74
1/12/2026 16:43		129.56
1/13/2026 15:44		129.74
1/14/2026 12:44		129.74
12/15/2025 11:16		134.96
12/16/2025 15:16		135.14
12/17/2025 15:17		135.14
12/18/2025 15:17		135.32
12/19/2025 15:17		135.32
12/20/2025 11:17		135.32

12/21/2025 15:17	135.5	
12/22/2025 12:18	135.5	
12/23/2025 13:18	134.78	
12/24/2025 5:18	134.6	
12/25/2025 11:18	134.78	
12/26/2025 11:13	134.78	
12/27/2025 14:14	135.5	
12/28/2025 15:14	135.32	
12/29/2025 15:56	135.5	
12/30/2025 15:56	135.32	
12/31/2025 0:56	134.6	
1/1/2026 14:57	135.68	
1/2/2026 11:35	135.14	
1/3/2026 10:36	134.78	
1/4/2026 15:36	135.32	
1/5/2026 11:36	136.04	
1/6/2026 12:36	136.04	
1/7/2026 15:54	136.22	
1/8/2026 10:43	135.86	
1/9/2026 16:43	136.22	
1/10/2026 16:43	136.04	
1/11/2026 15:43	136.04	
1/12/2026 14:43	136.04	
1/13/2026 15:44	136.22	
1/14/2026 15:44	136.22	
12/15/2025 15:16		136.58
12/16/2025 14:16		136.4
12/17/2025 14:17		136.22
12/18/2025 15:17		136.58
12/19/2025 14:17		136.4
12/20/2025 14:17		136.4
12/21/2025 14:17		136.4
12/22/2025 12:18		136.22
12/23/2025 11:18		135.68
12/24/2025 1:18		135.5
12/25/2025 11:18		135.68
12/26/2025 10:13		135.68
12/27/2025 14:14		136.58
12/28/2025 15:14		136.58
12/29/2025 14:56		136.58
12/30/2025 15:56		136.4
12/31/2025 1:56		135.68
1/1/2026 13:57		136.76
1/2/2026 11:35		135.86

1/3/2026 12:36							135.86
1/4/2026 11:36							135.86
1/5/2026 11:36							136.58
1/6/2026 12:36							136.4
1/7/2026 15:54							136.76
1/8/2026 13:43							136.4
1/9/2026 13:43							136.58
1/10/2026 15:43							136.58
1/11/2026 16:43							136.76
1/12/2026 14:43							136.76
1/13/2026 16:44							136.94
1/14/2026 15:44							136.94
12/15/2025 14:16							140.54
12/16/2025 15:16							140.54
12/17/2025 15:17							140.54
12/18/2025 15:17							140.72
12/19/2025 15:17							140.72
12/20/2025 14:17							140.36
12/21/2025 15:17							140.72
12/22/2025 12:18							140.36
12/23/2025 13:18							139.82
12/24/2025 8:18							139.64
12/25/2025 12:18							139.82
12/25/2025 23:18							139.64
12/27/2025 14:14							140.72
12/28/2025 15:14							140.72
12/29/2025 15:56							140.72
12/30/2025 15:56							140.36
12/31/2025 7:56							139.64
1/1/2026 14:57							140.72
1/2/2026 11:35							140
1/2/2026 23:35							139.64
1/4/2026 11:36							139.82
1/5/2026 16:36							140.54
1/6/2026 12:36							140.18
1/7/2026 15:54							140.72
1/8/2026 14:43							140.54
1/9/2026 16:43							140.72
1/10/2026 15:43							140.54
1/11/2026 15:43							140.72
1/12/2026 14:43							140.72
1/13/2026 16:44							140.9
1/14/2026 14:44							140.9
TP-07	15 ft	30 ft	45 ft	60 ft	75 ft	100 ft	

12/15/2025 16:23	125.78
12/16/2025 15:23	125.96
12/17/2025 15:23	125.96
12/18/2025 16:24	125.78
12/19/2025 13:24	125.78
12/20/2025 13:24	125.96
12/21/2025 12:24	126.14
12/22/2025 13:24	126.32
12/23/2025 13:25	125.6
12/24/2025 9:25	125.24
12/25/2025 14:25	125.96
12/26/2025 12:25	126.14
12/27/2025 14:25	127.04
12/28/2025 14:26	126.5
12/29/2025 14:56	126.5
12/30/2025 15:56	126.14
12/31/2025 0:56	125.96
1/1/2026 14:57	127.04
1/2/2026 12:57	126.32
1/3/2026 5:57	125.96
1/4/2026 15:57	126.32
1/5/2026 11:57	127.4
1/6/2026 12:58	126.68
1/7/2026 12:58	127.22
1/8/2026 11:42	127.4
1/9/2026 14:43	126.5
1/10/2026 15:43	126.5
1/11/2026 14:43	126.68
1/12/2026 15:32	126.86
1/13/2026 11:32	126.68
1/14/2026 15:33	127.22
12/15/2025 14:23	129.92
12/16/2025 15:23	130.28
12/17/2025 15:23	130.1
12/18/2025 15:24	130.28
12/19/2025 13:24	130.28
12/20/2025 12:24	130.1
12/21/2025 13:24	130.28
12/22/2025 13:24	130.1
12/23/2025 13:25	129.38
12/24/2025 4:25	129.2
12/25/2025 12:25	129.38
12/26/2025 11:25	129.2
12/27/2025 14:25	130.1

12/28/2025 15:26	129.74	
12/29/2025 14:56	129.74	
12/30/2025 14:56	129.56	
12/30/2025 23:56	129.02	
1/1/2026 14:57	130.46	
1/2/2026 12:57	129.56	
1/2/2026 23:57	129.02	
1/4/2026 11:57	129.2	
1/5/2026 11:57	130.1	
1/6/2026 12:58	129.74	
1/7/2026 12:58	130.28	
1/8/2026 11:42	129.92	
1/9/2026 14:43	129.74	
1/10/2026 15:43	129.74	
1/11/2026 14:43	129.74	
1/12/2026 14:32	129.92	
1/13/2026 13:32	129.92	
1/14/2026 14:33	129.92	
12/15/2025 14:23		134.6
12/16/2025 13:23		134.78
12/17/2025 15:23		134.96
12/18/2025 15:24		135.32
12/19/2025 13:24		135.14
12/20/2025 12:24		134.96
12/21/2025 13:24		135.32
12/22/2025 12:24		134.96
12/23/2025 13:25		134.24
12/24/2025 16:25		134.06
12/25/2025 12:25		134.06
12/26/2025 11:25		134.06
12/27/2025 14:25		135.14
12/28/2025 15:26		134.6
12/29/2025 14:56		134.6
12/30/2025 15:56		134.42
12/31/2025 13:56		134.06
1/1/2026 14:57		135.32
1/2/2026 10:57		134.24
1/2/2026 23:57		133.88
1/4/2026 11:57		134.06
1/5/2026 11:57		134.6
1/6/2026 12:58		134.6
1/7/2026 12:58		134.96
1/8/2026 11:42		134.6
1/9/2026 14:43		134.6

1/10/2026 15:43	134.78	
1/11/2026 14:43	134.78	
1/12/2026 15:32	134.96	
1/13/2026 13:32	134.78	
1/14/2026 14:33	134.78	
12/15/2025 15:23		133.34
12/16/2025 15:23		133.52
12/17/2025 15:23		133.52
12/18/2025 15:24		133.88
12/19/2025 13:24		133.7
12/20/2025 12:24		133.52
12/21/2025 13:24		133.7
12/22/2025 12:24		133.52
12/23/2025 13:25		132.44
12/24/2025 0:25		132.08
12/25/2025 12:25		132.26
12/26/2025 12:25		132.44
12/27/2025 14:25		133.88
12/28/2025 15:26		133.34
12/29/2025 15:56		133.34
12/30/2025 15:56		132.98
12/31/2025 10:56		132.44
1/1/2026 14:57		134.06
1/2/2026 12:57		132.98
1/3/2026 10:57		132.44
1/4/2026 11:57		132.62
1/5/2026 11:57		133.52
1/6/2026 12:58		133.34
1/7/2026 15:37		134.06
1/8/2026 11:42		133.34
1/9/2026 14:43		133.52
1/10/2026 15:43		133.52
1/11/2026 13:43		133.7
1/12/2026 15:32		134.06
1/13/2026 13:32		133.88
1/14/2026 14:33		134.06
12/15/2025 14:23		135.14
12/16/2025 15:23		135.68
12/17/2025 15:23		135.5
12/18/2025 13:24		135.32
12/19/2025 14:24		135.32
12/20/2025 13:24		135.5
12/21/2025 12:24		135.68
12/22/2025 13:24		135.86

12/23/2025 13:25	134.42
12/24/2025 3:25	134.06
12/25/2025 14:25	134.96
12/26/2025 12:25	134.6
12/27/2025 14:25	136.04
12/28/2025 11:25	135.14
12/29/2025 14:56	135.5
12/30/2025 15:56	135.14
12/30/2025 23:56	134.6
1/1/2026 14:57	136.22
1/2/2026 11:57	135.32
1/3/2026 10:57	134.96
1/4/2026 11:57	135.14
1/5/2026 11:57	136.76
1/6/2026 12:58	136.04
1/7/2026 12:58	136.94
1/8/2026 11:42	137.12
1/9/2026 15:43	136.04
1/10/2026 14:43	136.22
1/11/2026 12:43	136.4
1/12/2026 14:32	136.76
1/13/2026 13:32	136.94
1/14/2026 15:33	137.3
12/15/2025 14:23	152.96
12/16/2025 14:23	153.14
12/17/2025 15:23	152.96
12/18/2025 15:24	152.96
12/19/2025 12:24	152.6
12/20/2025 13:24	152.6
12/21/2025 13:24	152.6
12/22/2025 13:24	152.42
12/23/2025 13:25	151.16
12/24/2025 1:25	150.8
12/25/2025 12:25	150.62
12/26/2025 12:25	150.26
12/27/2025 14:25	151.52
12/28/2025 13:25	150.8
12/29/2025 14:56	150.98
12/30/2025 15:56	150.62
12/30/2025 23:56	149.9
1/1/2026 14:57	151.52
1/2/2026 12:57	150.44
1/3/2026 10:57	149.9
1/4/2026 11:57	149.9

1/5/2026 11:57						150.8
1/6/2026 12:58						150.44
1/7/2026 12:58						151.16
1/8/2026 11:42						150.8
1/9/2026 14:43						150.26
1/10/2026 15:43						150.44
1/11/2026 14:43						150.62
1/12/2026 15:32						150.8
1/13/2026 13:32						150.8
1/14/2026 15:33						150.98
TP-08	15 ft	30 ft	45 ft	100 ft	125 ft	150 ft
12/15/2025 16:18	121.46					
12/16/2025 15:19	122.36					
12/17/2025 14:19	122.18					
12/18/2025 15:19	122					
12/19/2025 15:19	120.74					
12/20/2025 14:19	120.2					
12/21/2025 13:20	120.2					
12/22/2025 13:20	119.12					
12/23/2025 1:20	117.5					
12/23/2025 23:20	116.6					
12/25/2025 12:21	115.7					
12/26/2025 12:21	115.16					
12/27/2025 14:33	116.78					
12/28/2025 14:33	114.98					
12/29/2025 13:56	114.8					
12/30/2025 15:56	114.26					
12/31/2025 6:56	113.72					
1/1/2026 14:57	114.26					
1/2/2026 10:57	113.72					
1/2/2026 23:57	112.46					
1/3/2026 23:57	111.2					
1/5/2026 14:57	111.2					
1/6/2026 11:58	110.3					
1/7/2026 14:54	111.74					
1/7/2026 23:03	109.04					
1/9/2026 14:43	106.7					
1/10/2026 15:43	107.42					
1/11/2026 14:43	107.96					
1/12/2026 14:44	108.32					
1/13/2026 14:44	108.68					
1/14/2026 15:44	108.86					
12/15/2025 16:18		126.14				
12/16/2025 14:19		127.76				

12/17/2025 14:19	127.22	
12/18/2025 15:19	126.86	
12/19/2025 15:19	125.96	
12/20/2025 14:19	125.42	
12/21/2025 13:20	125.6	
12/22/2025 12:20	123.44	
12/23/2025 13:20	122.54	
12/24/2025 0:20	121.82	
12/24/2025 23:20	120.92	
12/26/2025 11:21	120.74	
12/27/2025 14:33	122.72	
12/28/2025 15:33	121.1	
12/29/2025 13:56	121.1	
12/30/2025 14:56	120.38	
12/31/2025 6:56	119.66	
1/1/2026 15:57	120.38	
1/2/2026 10:57	119.84	
1/3/2026 9:57	118.22	
1/3/2026 23:57	116.24	
1/5/2026 14:57	116.06	
1/6/2026 23:58	115.34	
1/7/2026 13:58	117.68	
1/7/2026 23:03	113	
1/9/2026 14:43	110.66	
1/10/2026 15:43	113	
1/11/2026 14:43	114.62	
1/12/2026 15:44	115.88	
1/13/2026 15:44	116.96	
1/14/2026 15:44	117.68	
12/15/2025 10:18		129.92
12/16/2025 12:19		130.46
12/17/2025 11:19		130.28
12/18/2025 15:19		130.1
12/19/2025 10:19		129.74
12/20/2025 11:19		129.56
12/21/2025 13:20		129.56
12/22/2025 12:20		129.02
12/23/2025 13:20		127.94
12/23/2025 23:20		127.58
12/25/2025 13:21		127.76
12/26/2025 11:21		127.76
12/27/2025 11:33		129.74
12/28/2025 15:33		129.92
12/29/2025 14:56		130.28

12/29/2025 23:56	129.38	
12/31/2025 1:56	110.12	
1/1/2026 15:57	100.4	
1/2/2026 13:57	102.02	
1/3/2026 10:57	98.96	
1/4/2026 2:57	96.8	
1/5/2026 15:57	101.3	
1/6/2026 13:58	101.12	
1/7/2026 14:54	99.5	
1/8/2026 13:43	96.08	
1/8/2026 23:43	94.64	
1/10/2026 16:43	99.5	
1/11/2026 15:43	102.2	
1/12/2026 15:44	104.54	
1/13/2026 16:44	108.68	
1/14/2026 15:44	111.2	
12/14/2025 23:52		122.18
12/16/2025 19:19		122.36
12/17/2025 16:19		122.72
12/18/2025 20:19		119.3
12/18/2025 23:19		118.22
12/20/2025 20:20		117.86
12/21/2025 20:20		118.22
12/21/2025 23:20		117.32
12/23/2025 1:20		115.88
12/24/2025 1:20		113.18
12/25/2025 0:20		106.34
12/26/2025 13:21		103.46
12/27/2025 16:33		105.26
12/27/2025 23:33		104.18
12/28/2025 23:33		101.48
12/30/2025 14:56		101.48
12/31/2025 7:56		101.48
1/1/2026 23:57		99.14
1/2/2026 10:57		102.56
1/3/2026 11:57		101.3
1/4/2026 3:57		98.96
1/5/2026 14:57		101.12
1/6/2026 11:58		100.58
1/6/2026 23:58		99.32
1/7/2026 23:03		97.88
1/8/2026 23:43		96.26
1/10/2026 20:43		98.78
1/11/2026 16:43		100.58

1/12/2026 16:44	102.92	
1/13/2026 21:44	107.42	
1/14/2026 16:44	109.58	
12/14/2025 23:52		131.36
12/16/2025 16:19		126.32
12/17/2025 11:19		127.22
12/18/2025 15:19		123.8
12/19/2025 16:19		122.18
12/20/2025 15:19		122
12/21/2025 15:20		122.54
12/22/2025 12:20		122.18
12/22/2025 23:20		121.1
12/23/2025 23:20		118.04
12/24/2025 23:20		110.3
12/26/2025 13:21		107.24
12/27/2025 16:33		109.04
12/27/2025 23:33		107.06
12/28/2025 23:33		103.28
12/30/2025 14:56		102.92
12/31/2025 6:56		103.28
1/1/2026 22:57		100.76
1/2/2026 10:57		104.36
1/3/2026 9:57		103.1
1/4/2026 14:57		100.4
1/5/2026 14:57		102.92
1/6/2026 11:58		102.02
1/7/2026 14:54		101.48
1/8/2026 10:43		100.04
1/8/2026 23:43		97.34
1/10/2026 16:43		100.4
1/11/2026 16:43		102.56
1/12/2026 16:44		105.44
1/13/2026 16:44		109.94
1/14/2026 16:44		112.28
12/14/2025 23:52		139.28
12/16/2025 20:19		132.44
12/17/2025 16:19		133.34
12/18/2025 15:19		128.84
12/19/2025 16:19		127.4
12/20/2025 15:19		126.86
12/21/2025 15:20		127.58
12/22/2025 16:20		128.84
12/22/2025 23:20		125.96
12/23/2025 23:20		122.54

12/25/2025 0:20	115.16
12/26/2025 13:21	111.56
12/27/2025 16:33	113
12/27/2025 23:33	110.12
12/29/2025 15:56	106.16
12/30/2025 16:56	105.8
12/31/2025 6:56	105.98
1/1/2026 23:57	104.18
1/2/2026 10:57	107.78
1/3/2026 9:57	106.34
1/4/2026 3:57	103.1
1/5/2026 14:57	106.34
1/6/2026 14:58	105.44
1/7/2026 18:03	105.08
1/8/2026 14:43	103.82
1/8/2026 23:43	99.68
1/10/2026 15:43	103.64
1/11/2026 15:43	105.62
1/12/2026 16:44	109.04
1/13/2026 16:44	113.54
1/14/2026 15:44	115.34

TP-09	15 ft	30 ft	45 ft	60 ft	80 ft	100 ft	125 ft
12/15/2025 15:31	111.92						
12/16/2025 13:55	112.46						
12/17/2025 14:15	112.46						
12/18/2025 15:07	112.64						
12/19/2025 10:41	112.28						
12/20/2025 11:43	112.1						
12/21/2025 15:11	112.28						
12/22/2025 13:23	112.1						
12/23/2025 12:37	111.38						
12/24/2025 7:58	111.56						
12/25/2025 11:02	111.56						
12/26/2025 11:33	111.74						
12/27/2025 13:28	112.82						
12/28/2025 11:38	111.74						
12/29/2025 14:44	111.92						
12/30/2025 16:06	111.74						
12/31/2025 9:51	111.74						
1/1/2026 14:58	112.64						
1/2/2026 11:24	112.1						
1/3/2026 12:02	111.38						
1/4/2026 12:33	111.56						
1/5/2026 9:28	112.28						

1/6/2026 12:08	112.28	
1/7/2026 15:18	112.64	
1/8/2026 9:37	112.28	
1/9/2026 14:56	111.92	
1/10/2026 13:45	111.92	
1/11/2026 14:34	112.1	
1/12/2026 14:44	112.28	
1/13/2026 13:43	112.1	
1/14/2026 14:14	112.28	
12/15/2025 8:28		118.76
12/16/2025 13:55		119.3
12/17/2025 9:15		119.3
12/18/2025 15:07		119.12
12/19/2025 10:11		119.12
12/20/2025 11:01		119.3
12/21/2025 13:10		119.12
12/22/2025 9:34		119.3
12/23/2025 10:30		118.22
12/24/2025 7:58		118.4
12/25/2025 10:57		118.58
12/26/2025 11:33		118.4
12/27/2025 10:28		119.3
12/28/2025 10:38		118.76
12/29/2025 13:44		118.76
12/30/2025 14:33		118.58
12/30/2025 23:46		118.22
1/1/2026 14:58		119.12
1/2/2026 10:05		119.12
1/3/2026 9:40		118.22
1/4/2026 12:33		118.4
1/5/2026 9:28		119.48
1/6/2026 11:07		118.94
1/7/2026 9:16		119.12
1/8/2026 9:37		119.48
1/9/2026 9:33		118.76
1/10/2026 10:57		118.76
1/11/2026 11:33		118.76
1/12/2026 9:41		118.94
1/13/2026 10:42		118.94
1/14/2026 10:24		119.12
12/15/2025 8:28		125.96
12/16/2025 8:57		126.14
12/17/2025 9:15		126.5
12/18/2025 10:11		126.14

12/19/2025 10:11	126.5	
12/20/2025 11:43	126.5	
12/21/2025 9:46	126.5	
12/22/2025 9:34	126.68	
12/23/2025 10:00	125.6	
12/24/2025 7:58	125.78	
12/25/2025 10:57	125.96	
12/26/2025 9:44	125.78	
12/27/2025 10:28	126.86	
12/28/2025 8:37	126.14	
12/29/2025 8:42	126.14	
12/30/2025 14:33	125.96	
12/31/2025 7:50	125.78	
1/1/2026 14:18	126.5	
1/2/2026 10:05	126.68	
1/3/2026 12:02	125.96	
1/4/2026 14:33	126.14	
1/5/2026 9:28	127.4	
1/6/2026 12:08	126.68	
1/7/2026 9:16	127.04	
1/8/2026 9:37	127.22	
1/9/2026 8:42	126.5	
1/10/2026 8:50	126.5	
1/11/2026 8:32	126.5	
1/12/2026 9:41	126.68	
1/13/2026 9:14	126.5	
1/14/2026 9:24	126.86	
12/15/2025 8:28		133.16
12/16/2025 8:57		133.16
12/17/2025 9:15		133.52
12/18/2025 9:41		133.16
12/19/2025 9:41		133.52
12/20/2025 10:01		133.34
12/21/2025 9:46		133.52
12/22/2025 9:34		133.7
12/23/2025 12:37		132.62
12/24/2025 7:58		132.62
12/25/2025 10:57		132.98
12/26/2025 11:33		132.8
12/27/2025 10:28		133.88
12/28/2025 9:59		133.16
12/29/2025 8:42		133.16
12/30/2025 14:33		132.8
12/30/2025 23:46		132.62

1/1/2026 14:58	133.34	
1/2/2026 10:05	133.88	
1/3/2026 3:53	132.8	
1/4/2026 12:33	132.98	
1/5/2026 9:28	134.42	
1/6/2026 11:07	133.52	
1/7/2026 9:16	134.06	
1/8/2026 9:37	134.42	
1/9/2026 8:42	133.52	
1/10/2026 8:50	133.52	
1/11/2026 9:33	133.52	
1/12/2026 9:41	133.7	
1/13/2026 9:41	133.7	
1/14/2026 9:24	134.06	
12/15/2025 14:30		137.66
12/16/2025 13:55		138.38
12/17/2025 14:15		138.38
12/18/2025 15:07		138.74
12/19/2025 14:57		138.2
12/20/2025 11:43		137.84
12/21/2025 13:10		138.02
12/22/2025 13:23		138.02
12/23/2025 12:37		137.12
12/24/2025 7:58		137.12
12/25/2025 11:47		137.3
12/26/2025 11:33		137.12
12/27/2025 13:58		138.2
12/28/2025 13:39		137.3
12/29/2025 14:44		137.48
12/30/2025 16:06		137.48
12/30/2025 23:46		136.94
1/1/2026 14:58		138.2
1/2/2026 11:24		137.84
1/2/2026 23:43		136.94
1/4/2026 13:33		137.12
1/5/2026 11:29		137.84
1/6/2026 12:08		138.02
1/7/2026 12:17		138.02
1/8/2026 11:53		137.66
1/9/2026 9:33		137.3
1/10/2026 11:24		137.48
1/11/2026 14:34		137.84
1/12/2026 14:44		138.02
1/13/2026 15:31		138.2

1/14/2026 11:09	138.2	
12/15/2025 11:30		156.56
12/16/2025 9:57		156.74
12/17/2025 9:15		157.1
12/18/2025 15:07		156.92
12/19/2025 9:41		157.1
12/20/2025 12:13		157.1
12/21/2025 9:16		157.1
12/22/2025 9:34		157.1
12/23/2025 12:37		156.56
12/24/2025 7:58		156.74
12/25/2025 10:57		156.56
12/26/2025 11:33		156.56
12/27/2025 10:28		157.64
12/28/2025 9:59		156.74
12/29/2025 8:42		156.74
12/30/2025 16:06		156.56
12/30/2025 23:46		156.56
1/1/2026 14:58		157.28
1/2/2026 11:24		157.1
1/3/2026 12:41		156.74
1/4/2026 14:33		156.92
1/5/2026 9:28		157.82
1/6/2026 12:08		157.46
1/7/2026 9:16		157.64
1/8/2026 9:37		157.82
1/9/2026 11:34		156.92
1/10/2026 10:57		157.28
1/11/2026 12:33		157.28
1/12/2026 11:42		157.46
1/13/2026 9:41		157.64
1/14/2026 9:24		157.64
12/15/2025 8:28		208.4
12/16/2025 9:57		208.58
12/17/2025 9:15		208.76
12/18/2025 15:07		208.4
12/19/2025 10:41		208.58
12/20/2025 11:43		208.4
12/21/2025 9:46		208.4
12/22/2025 9:34		208.4
12/23/2025 10:30		207.32
12/23/2025 23:36		206.96
12/25/2025 11:02		207.68
12/26/2025 10:44		207.32

12/27/2025 10:28	208.4
12/28/2025 9:59	207.86
12/29/2025 9:43	208.04
12/30/2025 9:44	207.68
12/30/2025 23:46	207.32
1/1/2026 14:58	207.86
1/2/2026 10:05	208.04
1/3/2026 10:40	207.14
1/4/2026 10:32	207.14
1/5/2026 9:28	208.4
1/6/2026 12:08	207.86
1/7/2026 9:16	208.04
1/8/2026 9:37	208.22
1/9/2026 9:33	207.86
1/10/2026 9:42	208.22
1/11/2026 9:33	208.22
1/12/2026 9:41	208.22
1/13/2026 9:41	208.22
1/14/2026 9:24	208.58

TP-10	15 ft	30 ft	45 ft	60 ft	80 ft	100 ft	125 ft
12/15/2025 14:10	117.86						
12/16/2025 14:11	119.48						
12/17/2025 12:11	120.2						
12/18/2025 15:11	121.46						
12/19/2025 13:11	122						
12/20/2025 12:12	122.36						
12/21/2025 13:12	122.54						
12/22/2025 13:12	122.72						
12/23/2025 12:12	120.74						
12/24/2025 0:12	120.74						
12/25/2025 12:58	121.64						
12/26/2025 11:20	121.46						
12/27/2025 12:42	123.62						
12/28/2025 11:24	122.36						
12/29/2025 13:56	122.72						
12/30/2025 14:56	122.18						
12/30/2025 23:56	121.46						
1/1/2026 14:57	123.44						
1/2/2026 11:57	123.08						
1/3/2026 9:57	121.64						
1/4/2026 11:57	122						
1/5/2026 11:42	122.9						
1/6/2026 11:49	123.62						
1/7/2026 12:39	123.98						

1/8/2026 11:43	123.44	
1/9/2026 14:45	122.72	
1/10/2026 14:45	122.72	
1/11/2026 13:45	122.9	
1/12/2026 15:46	123.26	
1/13/2026 15:06	123.26	
1/14/2026 14:42	123.44	
12/15/2025 11:10		134.24
12/16/2025 13:11		134.6
12/17/2025 11:11		134.24
12/18/2025 15:11		132.62
12/19/2025 13:11		132.44
12/20/2025 12:12		132.08
12/21/2025 13:12		131.9
12/22/2025 12:12		131.54
12/23/2025 12:12		129.74
12/23/2025 23:12		129.38
12/25/2025 10:56		129.92
12/26/2025 11:20		129.56
12/27/2025 12:42		131
12/28/2025 11:24		130.28
12/29/2025 12:56		130.1
12/30/2025 14:56		129.74
12/31/2025 0:56		129.02
1/1/2026 14:57		130.82
1/2/2026 10:57		130.1
1/3/2026 12:57		129.02
1/4/2026 12:57		129.2
1/5/2026 10:16		130.46
1/6/2026 11:49		130.64
1/7/2026 11:53		132.26
1/8/2026 10:43		131.9
1/9/2026 14:45		131.54
1/10/2026 14:45		131.54
1/11/2026 13:45		131.9
1/12/2026 13:46		132.08
1/13/2026 16:06		132.44
1/14/2026 11:06		132.44
12/15/2025 11:12		135.5
12/16/2025 12:12		135.86
12/17/2025 11:12		135.68
12/18/2025 11:12		134.78
12/19/2025 10:12		134.78
12/20/2025 11:12		134.96

12/21/2025 11:12	134.6	
12/22/2025 12:12	134.6	
12/23/2025 12:12	132.98	
12/23/2025 23:12	132.44	
12/25/2025 10:56	132.62	
12/26/2025 11:20	132.26	
12/27/2025 11:12	133.52	
12/28/2025 10:12	132.62	
12/29/2025 13:48	132.44	
12/30/2025 13:48	131.72	
12/30/2025 21:48	131.36	
1/1/2026 14:48	132.98	
1/2/2026 10:48	132.8	
1/3/2026 9:48	131.36	
1/4/2026 12:48	131.54	
1/5/2026 9:48	133.16	
1/6/2026 11:48	132.98	
1/7/2026 10:48	133.88	
1/8/2026 10:40	133.88	
1/9/2026 10:40	132.98	
1/10/2026 10:40	133.16	
1/11/2026 14:40	133.34	
1/12/2026 12:40	133.34	
1/13/2026 12:40	133.52	
1/14/2026 10:40	134.06	
12/15/2025 11:10		138.02
12/16/2025 11:11		138.38
12/17/2025 11:11		138.56
12/18/2025 11:11		138.2
12/19/2025 10:11		138.38
12/20/2025 11:12		138.56
12/21/2025 11:12		138.38
12/22/2025 12:12		138.38
12/23/2025 12:12		136.76
12/24/2025 6:12		136.22
12/25/2025 10:56		136.94
12/26/2025 9:50		136.58
12/27/2025 11:03		138.2
12/28/2025 10:24		137.12
12/29/2025 13:56		137.12
12/30/2025 12:56		136.4
12/30/2025 23:56		136.04
1/1/2026 13:57		137.84
1/2/2026 10:57		138.02

1/3/2026 9:57	136.22	
1/4/2026 12:57	136.58	
1/5/2026 10:16	138.56	
1/6/2026 11:49	138.2	
1/7/2026 11:05	138.74	
1/8/2026 10:43	138.38	
1/9/2026 10:45	137.12	
1/10/2026 10:45	137.3	
1/11/2026 11:45	137.12	
1/12/2026 11:46	137.3	
1/13/2026 10:46	137.48	
1/14/2026 11:06	138.02	
12/15/2025 11:10		137.66
12/16/2025 12:11		138.56
12/17/2025 11:11		138.56
12/18/2025 11:11		138.38
12/19/2025 12:11		138.38
12/20/2025 11:12		138.2
12/21/2025 11:12		138.02
12/22/2025 12:12		138.38
12/23/2025 12:12		136.4
12/24/2025 7:48		135.68
12/25/2025 10:56		136.58
12/26/2025 11:20		136.22
12/27/2025 11:03		137.66
12/28/2025 10:24		136.76
12/29/2025 13:56		136.94
12/30/2025 13:56		136.4
12/30/2025 23:56		135.86
1/1/2026 13:57		137.66
1/2/2026 10:57		137.84
1/3/2026 9:57		135.86
1/4/2026 10:57		136.04
1/5/2026 10:16		138.38
1/6/2026 11:49		138.38
1/7/2026 11:05		138.56
1/8/2026 10:43		138.02
1/9/2026 13:45		136.76
1/10/2026 10:45		137.12
1/11/2026 14:45		137.12
1/12/2026 13:46		137.3
1/13/2026 10:46		137.48
1/14/2026 11:06		138.38
12/15/2025 11:10		138.2

12/16/2025 12:11	139.1
12/17/2025 11:11	139.1
12/18/2025 11:11	138.92
12/19/2025 10:11	138.74
12/20/2025 11:12	138.92
12/21/2025 11:12	138.56
12/22/2025 12:12	138.92
12/23/2025 12:12	136.76
12/24/2025 6:12	136.04
12/25/2025 10:56	136.94
12/26/2025 9:50	136.58
12/27/2025 11:03	138.2
12/28/2025 10:24	137.12
12/29/2025 9:56	137.12
12/30/2025 13:56	136.76
12/30/2025 23:56	136.04
1/1/2026 13:57	138.02
1/2/2026 10:57	138.56
1/3/2026 9:57	136.22
1/4/2026 10:57	136.58
1/5/2026 10:16	139.1
1/6/2026 11:49	138.74
1/7/2026 11:05	139.1
1/8/2026 10:43	138.74
1/9/2026 10:45	137.3
1/10/2026 10:45	137.66
1/11/2026 13:45	137.48
1/12/2026 11:46	137.66
1/13/2026 10:46	137.84
1/14/2026 11:06	138.74
12/15/2025 11:10	152.24
12/16/2025 11:11	152.96
12/17/2025 11:11	153.14
12/18/2025 11:11	152.78
12/19/2025 10:11	152.78
12/20/2025 11:12	153.14
12/21/2025 10:12	152.78
12/22/2025 12:12	152.96
12/23/2025 12:12	150.98
12/24/2025 7:48	150.26
12/25/2025 10:56	151.34
12/26/2025 13:50	150.8
12/27/2025 9:41	152.6
12/28/2025 10:24	151.52

12/29/2025 9:56	151.16
12/30/2025 13:56	150.8
12/30/2025 23:56	150.08
1/1/2026 13:57	152.24
1/2/2026 10:57	152.6
1/3/2026 9:57	150.26
1/4/2026 12:57	150.8
1/5/2026 10:16	153.14
1/6/2026 11:49	152.96
1/7/2026 10:05	153.14
1/8/2026 10:43	152.78
1/9/2026 10:45	151.34
1/10/2026 10:45	151.7
1/11/2026 13:45	151.34
1/12/2026 9:46	151.52
1/13/2026 10:46	151.7
1/14/2026 11:06	152.6

TP-11	15 ft	30 ft	45 ft	80 ft	100 ft	125 ft
-------	-------	-------	-------	-------	--------	--------

12/15/2025 14:37	163.04
12/16/2025 14:37	163.4
12/17/2025 14:01	162.68
12/18/2025 17:01	162.68
12/19/2025 14:01	162.68
12/20/2025 13:01	162.5
12/21/2025 15:01	162.68
12/22/2025 13:02	162.5
12/23/2025 13:02	163.04
12/24/2025 9:02	162.86
12/25/2025 12:02	163.4
12/26/2025 11:02	163.22
12/27/2025 15:03	164.48
12/28/2025 14:03	164.48
12/29/2025 15:56	164.48
12/30/2025 15:47	164.12
12/30/2025 23:47	163.58
1/1/2026 14:47	164.48
1/2/2026 10:47	163.76
1/3/2026 1:48	163.4
1/4/2026 15:48	163.58
1/5/2026 15:48	164.12
1/6/2026 12:48	163.76
1/7/2026 15:19	164.3
1/8/2026 9:43	164.12
1/9/2026 15:43	163.76

1/10/2026 14:43	163.94	
1/11/2026 15:43	164.12	
1/12/2026 15:44	164.12	
1/13/2026 11:01	163.58	
1/14/2026 14:01	163.58	
12/15/2025 11:37		174.92
12/16/2025 10:37		174.56
12/17/2025 11:28		174.02
12/18/2025 10:01		173.84
12/19/2025 10:01		174.02
12/19/2025 23:01		169.16
12/20/2025 23:01		161.24
12/22/2025 13:02		160.7
12/23/2025 21:02		162.32
12/24/2025 7:02		162.68
12/25/2025 10:02		162.68
12/26/2025 11:02		163.04
12/27/2025 15:03		164.84
12/28/2025 14:03		165.74
12/29/2025 9:56		165.02
12/30/2025 14:47		164.3
12/31/2025 3:47		164.12
1/1/2026 14:47		165.02
1/2/2026 10:47		164.66
1/2/2026 23:48		164.12
1/4/2026 15:48		164.12
1/5/2026 9:48		164.84
1/6/2026 12:48		164.48
1/7/2026 9:48		164.66
1/8/2026 9:43		164.48
1/9/2026 15:43		164.12
1/10/2026 14:43		164.12
1/11/2026 15:43		164.3
1/12/2026 15:44	164.48	
1/13/2026 17:01	183.74	
1/13/2026 23:01	173.84	
12/15/2025 10:37		177.8
12/16/2025 11:37		177.44
12/17/2025 11:28		176.9
12/18/2025 10:01		176.18
12/19/2025 16:01		177.08
12/20/2025 12:01		176
12/21/2025 10:01		174.92
12/22/2025 10:02		174.56

12/23/2025 19:02	174.74	
12/24/2025 0:02	174.92	
12/25/2025 10:02	175.1	
12/26/2025 9:02	174.92	
12/27/2025 15:03	176.9	
12/28/2025 10:03	176.54	
12/29/2025 8:56	176	
12/30/2025 15:47	175.46	
12/31/2025 1:47	174.92	
1/1/2026 14:47	175.82	
1/2/2026 10:47	175.28	
1/2/2026 23:48	174.2	
1/4/2026 13:48	174.02	
1/5/2026 9:48	175.28	
1/6/2026 11:48	174.2	
1/7/2026 9:48	175.1	
1/8/2026 9:43	174.92	
1/9/2026 15:43	174.2	
1/10/2026 9:43	174.2	
1/11/2026 12:43	174.38	
1/12/2026 15:44	174.38	
1/13/2026 17:01	187.16	
1/13/2026 23:01	176.72	
12/15/2025 14:37		183.56
12/16/2025 11:37		183.2
12/17/2025 11:28		182.84
12/18/2025 10:01		181.76
12/19/2025 10:01		182.48
12/20/2025 11:01		179.24
12/21/2025 13:01		178.16
12/22/2025 17:02		178.16
12/23/2025 8:02		177.62
12/24/2025 2:02		176.18
12/25/2025 3:02		174.38
12/25/2025 23:02		163.94
12/27/2025 12:03		163.58
12/28/2025 10:03		162.68
12/29/2025 14:56		161.78
12/30/2025 14:47		160.52
12/30/2025 23:47		159.26
1/1/2026 14:47		159.8
1/2/2026 10:47		158
1/3/2026 23:48		162.86
1/4/2026 23:48		171.32

1/5/2026 16:48	174.92	
1/6/2026 11:48	175.64	
1/7/2026 9:48	164.12	
1/8/2026 20:43	161.06	
1/9/2026 8:43	174.74	
1/9/2026 23:43	164.84	
1/11/2026 13:43	158.18	
1/12/2026 12:43	157.64	
1/13/2026 17:01	159.8	
1/14/2026 23:02	160.7	
12/15/2025 10:37		192.2
12/16/2025 10:37		192.02
12/17/2025 11:28		192.02
12/18/2025 10:01		190.76
12/19/2025 13:01		191.3
12/20/2025 12:01		189.5
12/21/2025 10:01		187.52
12/22/2025 19:02		186.62
12/22/2025 23:02		186.08
12/23/2025 23:02		182.84
12/25/2025 22:02		181.22
12/25/2025 23:02		181.04
12/27/2025 11:03		182.84
12/28/2025 11:03		182.48
12/29/2025 14:56		181.94
12/30/2025 14:47		181.4
12/30/2025 23:47		181.04
1/1/2026 13:47		181.76
1/2/2026 10:47		181.58
1/3/2026 11:48		180.5
1/4/2026 13:48		180.14
1/5/2026 9:48		182.12
1/6/2026 11:48		181.58
1/7/2026 9:48		182.12
1/8/2026 9:43		181.94
1/9/2026 10:43		181.04
1/10/2026 13:43		181.58
1/11/2026 12:43		181.4
1/12/2026 10:43		181.58
1/13/2026 11:01		181.94
1/14/2026 11:01		181.22
12/15/2025 10:37		191.84
12/16/2025 12:37		194.72
12/17/2025 11:28		192.02

12/18/2025 11:01	192.92
12/19/2025 11:01	193.1
12/20/2025 12:01	194.36
12/21/2025 12:01	194
12/22/2025 13:02	192.92
12/23/2025 10:02	188.78
12/24/2025 7:02	187.52
12/25/2025 11:02	187.7
12/26/2025 10:02	186.26
12/27/2025 13:03	181.76
12/28/2025 11:03	180.86
12/29/2025 14:56	180.86
12/30/2025 14:47	180.32
12/30/2025 23:47	179.78
1/1/2026 13:47	180.68
1/2/2026 10:47	180.68
1/3/2026 1:48	179.42
1/4/2026 13:48	179.24
1/5/2026 9:48	181.22
1/6/2026 11:48	181.4
1/7/2026 9:48	181.4
1/8/2026 10:43	181.22
1/9/2026 11:43	180.68
1/10/2026 11:43	180.86
1/11/2026 12:43	181.04
1/12/2026 10:43	181.04
1/13/2026 17:01	192.38
1/14/2026 11:01	180.68

TP-12	15 ft	30 ft	45 ft	80 ft	100 ft	125 ft
12/15/2025 12:21	102.2					
12/16/2025 12:21	102.38					
12/17/2025 10:21	102.38					
12/18/2025 12:21	102.56					
12/19/2025 12:22	102.92					
12/20/2025 12:22	102.92					
12/21/2025 12:22	103.1					
12/22/2025 13:22	102.92					
12/23/2025 12:22	101.84					
12/24/2025 1:22	101.48					
12/25/2025 12:23	101.84					
12/26/2025 12:23	101.66					
12/27/2025 11:23	102.74					
12/28/2025 11:23	102.2					
12/29/2025 12:48	102.2					

12/30/2025 14:49	102.02	
12/31/2025 8:49	101.66	
1/1/2026 14:49	102.92	
1/2/2026 10:49	102.38	
1/2/2026 23:49	101.48	
1/4/2026 13:50	101.66	
1/5/2026 9:50	103.28	
1/6/2026 12:50	102.56	
1/7/2026 12:50	102.92	
1/8/2026 10:42	102.56	
1/9/2026 11:43	102.02	
1/10/2026 10:43	102.02	
1/11/2026 11:43	102.38	
1/12/2026 10:43	102.38	
1/13/2026 11:43	102.56	
1/14/2026 12:44	102.56	
12/15/2025 10:21		118.04
12/16/2025 12:21		118.22
12/17/2025 10:21		118.4
12/18/2025 12:21		118.4
12/19/2025 12:22		118.58
12/20/2025 12:22		118.58
12/21/2025 12:22		118.58
12/22/2025 12:22		118.22
12/23/2025 12:22		117.5
12/24/2025 8:23		117.14
12/25/2025 12:23		117.32
12/26/2025 11:23		117.5
12/27/2025 11:23		118.22
12/28/2025 10:23		117.86
12/29/2025 10:48		117.86
12/30/2025 14:49		117.86
12/31/2025 2:49		117.32
1/1/2026 14:49		118.4
1/2/2026 10:49		118.22
1/3/2026 9:49		117.32
1/4/2026 8:50		117.32
1/5/2026 9:50		118.58
1/6/2026 12:50		118.22
1/7/2026 11:50		118.4
1/8/2026 10:42		118.22
1/9/2026 10:43		117.68
1/10/2026 10:43		117.86
1/11/2026 9:43		118.04

1/12/2026 9:43	118.22	
1/13/2026 10:43	118.4	
1/14/2026 12:44	118.58	
12/15/2025 12:21		122.54
12/16/2025 12:21		122.72
12/17/2025 9:21		122.72
12/18/2025 11:21		122.72
12/19/2025 12:22		122.9
12/20/2025 12:22		123.08
12/21/2025 12:22		123.08
12/22/2025 13:22		122.9
12/23/2025 12:22		122.18
12/24/2025 8:23		122
12/25/2025 12:23		122.18
12/26/2025 11:23		122.36
12/27/2025 11:23		122.9
12/28/2025 11:23		122.54
12/29/2025 9:48		122.36
12/30/2025 14:49		122.36
12/30/2025 23:49		122
1/1/2026 13:49		123.08
1/2/2026 10:49		122.9
1/2/2026 23:49		122
1/4/2026 10:50		122.18
1/5/2026 9:50		123.26
1/6/2026 12:50		122.9
1/7/2026 11:50		123.08
1/8/2026 9:42		122.72
1/9/2026 11:43		122.54
1/10/2026 8:43		122.36
1/11/2026 9:43		122.54
1/12/2026 11:43		122.72
1/13/2026 11:43		122.9
1/14/2026 9:44		122.72
12/15/2025 13:21		132.26
12/16/2025 14:21		132.62
12/17/2025 14:21		132.44
12/18/2025 11:21		132.44
12/19/2025 13:22		132.62
12/20/2025 12:22		132.62
12/21/2025 12:22		132.62
12/22/2025 13:22		132.44
12/23/2025 12:22		131.72
12/24/2025 8:23		131.54

12/25/2025 13:23	131.9	
12/26/2025 11:23	131.9	
12/27/2025 13:23	132.26	
12/28/2025 10:23	131.9	
12/29/2025 10:48	131.9	
12/30/2025 13:49	131.9	
12/30/2025 23:49	131.54	
1/1/2026 13:49	132.44	
1/2/2026 10:49	132.26	
1/3/2026 9:49	131.54	
1/4/2026 10:50	131.72	
1/5/2026 8:50	132.44	
1/6/2026 12:50	132.08	
1/7/2026 11:50	132.26	
1/8/2026 8:42	132.08	
1/9/2026 11:43	131.72	
1/10/2026 11:43	131.9	
1/11/2026 13:43	132.26	
1/12/2026 12:43	132.26	
1/13/2026 11:43	132.44	
1/14/2026 11:44	132.44	
12/15/2025 13:21		136.22
12/16/2025 12:21		136.4
12/17/2025 11:21		136.22
12/18/2025 15:21		136.58
12/19/2025 12:22		136.4
12/20/2025 12:22		136.58
12/21/2025 12:22		136.58
12/22/2025 13:22		136.4
12/23/2025 12:22		135.68
12/23/2025 23:22		135.32
12/25/2025 13:23		135.86
12/26/2025 11:23		135.68
12/27/2025 13:23		136.04
12/28/2025 12:23		135.68
12/29/2025 15:48		135.86
12/30/2025 13:49		135.86
12/30/2025 23:49		135.5
1/1/2026 13:49		136.22
1/2/2026 10:49		136.04
1/3/2026 9:49		135.5
1/4/2026 10:50		135.68
1/5/2026 8:50		136.22
1/6/2026 12:50		136.04

1/7/2026 12:50						136.22
1/8/2026 8:42						135.86
1/9/2026 12:43						135.68
1/10/2026 12:43						135.86
1/11/2026 12:43						136.04
1/12/2026 11:43						136.22
1/13/2026 11:43						136.4
1/14/2026 8:44						136.4
12/15/2025 15:21						147.38
12/16/2025 14:21						147.38
12/17/2025 14:21						147.56
12/18/2025 15:21						147.56
12/19/2025 14:22						147.56
12/20/2025 8:22						147.38
12/21/2025 12:22						147.92
12/22/2025 13:22						147.56
12/23/2025 12:22						147.38
12/24/2025 7:23						147.2
12/25/2025 12:23						147.56
12/26/2025 11:23						147.38
12/27/2025 14:23						147.38
12/28/2025 9:23						147.2
12/29/2025 9:48						147.2
12/30/2025 11:49						147.38
12/30/2025 23:49						147.2
1/1/2026 13:49						147.56
1/2/2026 10:49						147.56
1/2/2026 23:49						147.2
1/4/2026 10:50						147.38
1/5/2026 8:50						147.74
1/6/2026 10:50						147.2
1/7/2026 9:50						147.2
1/8/2026 8:42						147.38
1/9/2026 15:43						147.2
1/10/2026 8:43						147.2
1/11/2026 14:43						147.38
1/12/2026 9:43						147.38
1/13/2026 8:43						147.56
1/14/2026 8:44						147.74
TP-13	15 ft	30 ft	45 ft	75 ft	100 ft	140 ft
12/15/2025 15:09	121.28					
12/16/2025 15:10	121.82					
12/17/2025 14:49	121.64					
12/18/2025 15:49	121.46					

12/19/2025 15:49	121.46	
12/20/2025 13:24	121.46	
12/21/2025 13:24	121.64	
12/22/2025 13:24	121.64	
12/23/2025 0:24	120.38	
12/24/2025 9:24	120.56	
12/25/2025 12:25	120.74	
12/26/2025 12:25	120.56	
12/27/2025 13:25	121.82	
12/28/2025 15:25	121.64	
12/29/2025 15:48	121.82	
12/30/2025 15:49	121.46	
12/30/2025 23:49	120.92	
1/1/2026 14:49	122.18	
1/2/2026 11:36	121.46	
1/3/2026 10:36	121.1	
1/4/2026 11:36	121.1	
1/5/2026 12:19	121.64	
1/6/2026 13:19	122.18	
1/7/2026 13:20	122.72	
1/8/2026 14:43	122.18	
1/9/2026 14:43	122.36	
1/10/2026 15:43	122.36	
1/11/2026 15:43	122.54	
1/12/2026 14:59	122.72	
1/13/2026 15:59	122.9	
1/14/2026 13:23	122.72	
12/15/2025 15:09		163.58
12/16/2025 15:10		164.12
12/17/2025 14:49		163.94
12/18/2025 15:49		163.94
12/19/2025 12:49		164.3
12/20/2025 11:24		164.3
12/21/2025 13:24		164.48
12/22/2025 12:24		164.48
12/23/2025 12:24		163.58
12/24/2025 9:24		163.58
12/25/2025 12:25		163.76
12/26/2025 12:25		163.76
12/27/2025 13:25		165.02
12/28/2025 15:25		164.48
12/29/2025 15:48		164.66
12/30/2025 15:49		164.48
12/31/2025 8:49		164.12

1/1/2026 14:49	165.56	
1/2/2026 11:36	165.02	
1/3/2026 11:36	164.3	
1/4/2026 11:36	164.3	
1/5/2026 9:19	164.84	
1/6/2026 12:19	165.38	
1/7/2026 13:20	165.74	
1/8/2026 10:43	165.2	
1/9/2026 14:43	165.38	
1/10/2026 15:43	165.38	
1/11/2026 16:43	165.74	
1/12/2026 14:59	165.74	
1/13/2026 14:59	165.92	
1/14/2026 13:23	165.92	
12/15/2025 11:09		165.92
12/16/2025 11:10		166.28
12/17/2025 10:49		166.28
12/18/2025 11:49		166.1
12/19/2025 10:49		166.64
12/20/2025 11:24		166.64
12/21/2025 11:24		166.64
12/22/2025 12:24		166.46
12/23/2025 12:24		165.92
12/24/2025 4:24		165.56
12/25/2025 12:25		165.74
12/26/2025 12:25		165.92
12/27/2025 11:25		167
12/28/2025 9:25		166.1
12/29/2025 14:48		166.46
12/30/2025 14:49		166.28
12/30/2025 23:49		166.1
1/1/2026 14:49		167.36
1/2/2026 10:36		167
1/2/2026 23:36		166.1
1/4/2026 11:36		166.28
1/5/2026 9:19		167.36
1/6/2026 12:19		167.36
1/7/2026 12:20		167.54
1/8/2026 8:43		167.36
1/9/2026 14:43		167
1/10/2026 15:43		167.18
1/11/2026 13:43		167.36
1/12/2026 13:20		167.54
1/13/2026 11:59		167.36

1/14/2026 10:23	167.54	
12/15/2025 11:09		165.02
12/16/2025 12:10		165.74
12/17/2025 11:49		166.1
12/18/2025 11:49		165.56
12/19/2025 12:49		166.28
12/20/2025 11:24		165.92
12/21/2025 11:24		165.56
12/22/2025 12:24		165.74
12/23/2025 12:24		164.66
12/24/2025 4:24		164.3
12/25/2025 12:25		164.66
12/26/2025 11:25		164.48
12/27/2025 11:25		166.1
12/28/2025 10:25		165.02
12/29/2025 13:48		165.2
12/30/2025 14:49		165.2
12/30/2025 23:49		164.84
1/1/2026 14:49		165.92
1/2/2026 10:36		165.92
1/2/2026 23:36		164.84
1/4/2026 12:36		165.2
1/5/2026 9:19		166.28
1/6/2026 12:19		166.28
1/7/2026 12:20		166.82
1/8/2026 8:43		166.46
1/9/2026 10:43		165.56
1/10/2026 12:43		165.92
1/11/2026 11:43		166.1
1/12/2026 12:20		166.46
1/13/2026 11:59		166.64
1/14/2026 10:23		166.82
12/15/2025 11:09		166.64
12/16/2025 11:10		167.36
12/17/2025 11:49		167.9
12/18/2025 11:49		167.36
12/19/2025 12:49		167.9
12/20/2025 11:24		167.72
12/21/2025 11:24		167.18
12/22/2025 12:24		167.18
12/23/2025 12:24		166.28
12/24/2025 3:24		165.74
12/25/2025 12:25		165.92
12/26/2025 12:25		166.1

12/27/2025 11:25	167.54
12/28/2025 10:25	166.64
12/29/2025 10:48	166.64
12/30/2025 14:49	166.64
12/31/2025 0:49	166.28
1/1/2026 13:49	167.36
1/2/2026 10:36	167.54
1/3/2026 15:36	166.28
1/4/2026 11:36	166.46
1/5/2026 9:19	167.9
1/6/2026 12:19	167.9
1/7/2026 12:20	168.44
1/8/2026 8:43	168.08
1/9/2026 10:43	167
1/10/2026 12:43	167.36
1/11/2026 12:43	167.72
1/12/2026 12:20	168.08
1/13/2026 11:59	168.08
1/14/2026 10:23	168.44
12/15/2025 9:09	168.62
12/16/2025 11:10	169.34
12/17/2025 10:49	169.52
12/18/2025 11:49	169.16
12/19/2025 10:49	169.88
12/20/2025 10:49	169.34
12/21/2025 8:24	169.16
12/22/2025 12:24	168.98
12/23/2025 12:24	168.26
12/23/2025 23:24	167.72
12/25/2025 12:25	168.26
12/26/2025 12:25	168.26
12/27/2025 11:25	169.88
12/28/2025 10:25	168.8
12/29/2025 10:48	168.8
12/30/2025 14:49	168.62
12/31/2025 9:49	168.44
1/1/2026 12:49	169.52
1/2/2026 10:36	169.7
1/3/2026 15:36	168.44
1/4/2026 12:36	168.8
1/5/2026 9:19	170.42
1/6/2026 12:19	170.06
1/7/2026 12:20	170.6
1/8/2026 8:43	170.78

	1/9/2026 8:43						169.16	
	1/10/2026 10:43						169.34	
	1/11/2026 9:43						169.7	
	1/12/2026 9:22						170.06	
	1/13/2026 8:59						169.88	
	1/14/2026 10:23						170.6	
TP-14		15 ft	30 ft	45 ft	75 ft	100 ft	125 ft	150 ft
	12/15/2025 11:27	101.84						
	12/16/2025 14:27	102.02						
	12/17/2025 11:28	102.2						
	12/18/2025 15:28	101.66						
	12/19/2025 12:28	101.66						
	12/20/2025 11:28	101.48						
	12/21/2025 11:28	101.3						
	12/22/2025 13:29	101.3						
	12/23/2025 13:29	100.58						
	12/24/2025 8:29	100.4						
	12/25/2025 11:29	100.76						
	12/26/2025 11:29	100.4						
	12/27/2025 13:30	101.3						
	12/28/2025 11:30	100.76						
	12/29/2025 14:48	100.94						
	12/30/2025 15:49	100.76						
	12/31/2025 1:49	100.4						
	1/1/2026 14:49	101.66						
	1/2/2026 11:49	100.94						
	1/2/2026 23:49	99.86						
	1/4/2026 12:50	100.04						
	1/5/2026 9:50	101.12						
	1/6/2026 12:50	100.76						
	1/7/2026 11:50	100.58						
	1/8/2026 9:43	99.86						
	1/9/2026 10:43	99.14						
	1/10/2026 10:43	99.14						
	1/11/2026 9:43	99.14						
	1/12/2026 15:43	99.32						
	1/13/2026 11:44	99.14						
	1/14/2026 11:44	99.32						
	12/15/2025 11:27		115.34					
	12/16/2025 14:27		115.7					
	12/17/2025 11:28		115.88					
	12/18/2025 11:28		115.52					
	12/19/2025 12:28		115.7					
	12/20/2025 11:28		115.88					

12/21/2025 14:28	115.52	
12/22/2025 10:29	115.52	
12/23/2025 11:29	114.98	
12/24/2025 0:29	114.98	
12/25/2025 11:29	115.34	
12/26/2025 10:29	114.98	
12/27/2025 10:30	115.52	
12/28/2025 11:30	115.16	
12/29/2025 9:48	115.16	
12/30/2025 15:49	115.34	
12/30/2025 23:49	114.8	
1/1/2026 14:49	115.52	
1/2/2026 10:49	115.34	
1/3/2026 9:49	114.8	
1/4/2026 11:50	114.98	
1/5/2026 9:50	115.7	
1/6/2026 12:50	115.52	
1/7/2026 11:50	115.7	
1/8/2026 9:43	115.34	
1/9/2026 10:43	114.8	
1/10/2026 10:43	114.98	
1/11/2026 11:43	114.98	
1/12/2026 10:43	114.98	
1/13/2026 11:44	115.16	
1/14/2026 10:44	115.16	
12/15/2025 15:27		125.96
12/16/2025 14:27		126.14
12/17/2025 11:28		126.5
12/18/2025 11:28		126.14
12/19/2025 12:28		126.14
12/20/2025 11:28		126.14
12/21/2025 10:28		125.96
12/22/2025 10:29		125.96
12/23/2025 11:29		125.6
12/24/2025 8:29		125.6
12/25/2025 11:29		125.96
12/26/2025 11:29		125.6
12/27/2025 13:30		126.14
12/28/2025 15:30		125.78
12/29/2025 9:48		125.78
12/30/2025 15:49		125.96
12/31/2025 0:49		125.6
1/1/2026 14:49		126.14
1/2/2026 10:49		126.14

1/3/2026 9:49	125.6	
1/4/2026 10:50	125.78	
1/5/2026 9:50	126.32	
1/6/2026 12:50	126.32	
1/7/2026 11:50	126.5	
1/8/2026 9:43	126.14	
1/9/2026 9:43	125.78	
1/10/2026 9:43	125.78	
1/11/2026 10:43	125.96	
1/12/2026 9:43	125.96	
1/13/2026 11:44	126.14	
1/14/2026 9:44	126.14	
12/15/2025 16:27		149.36
12/16/2025 14:27		149.9
12/17/2025 14:28		149.54
12/18/2025 15:28		149.72
12/19/2025 12:28		149.18
12/20/2025 12:28		149
12/21/2025 15:28		149.18
12/22/2025 14:29		148.82
12/23/2025 13:29		148.1
12/24/2025 8:29		148.1
12/25/2025 11:29		148.28
12/26/2025 11:29		147.92
12/27/2025 13:30		148.82
12/28/2025 15:30		148.64
12/29/2025 14:48		148.64
12/30/2025 15:49		148.82
12/31/2025 8:49		147.92
1/1/2026 14:49		149.18
1/2/2026 11:49		148.46
1/3/2026 11:49		147.74
1/4/2026 14:50		147.92
1/5/2026 9:50		148.82
1/6/2026 12:50		148.64
1/7/2026 11:50		148.46
1/8/2026 11:43		148.28
1/9/2026 15:43		148.1
1/10/2026 14:43		148.28
1/11/2026 15:43		148.64
1/12/2026 15:43		148.64
1/13/2026 15:44		148.82
1/14/2026 13:44		148.64
12/15/2025 12:27		158.72

12/16/2025 14:27	159.08
12/17/2025 11:28	159.26
12/18/2025 15:28	158.9
12/19/2025 12:28	159.08
12/20/2025 12:28	158.9
12/21/2025 15:28	158.9
12/22/2025 14:29	158.9
12/23/2025 13:29	158.54
12/24/2025 0:29	158.36
12/25/2025 11:29	158.72
12/26/2025 11:29	158.54
12/27/2025 10:30	158.9
12/28/2025 15:30	158.72
12/29/2025 15:48	158.9
12/30/2025 15:49	158.72
12/31/2025 1:49	158.36
1/1/2026 14:49	159.26
1/2/2026 11:49	158.9
1/3/2026 11:49	158.36
1/4/2026 14:50	158.54
1/5/2026 9:50	159.08
1/6/2026 12:50	159.08
1/7/2026 11:50	159.26
1/8/2026 8:43	158.72
1/9/2026 15:43	158.72
1/10/2026 16:43	158.9
1/11/2026 15:43	159.08
1/12/2026 15:43	158.9
1/13/2026 15:44	159.08
1/14/2026 12:44	159.08
12/15/2025 13:27	167.54
12/16/2025 14:27	168.08
12/17/2025 11:28	167.9
12/18/2025 15:28	168.08
12/19/2025 12:28	167.9
12/20/2025 12:28	167.72
12/21/2025 14:28	167.72
12/22/2025 13:29	167.54
12/23/2025 13:29	167
12/24/2025 0:29	167
12/25/2025 11:29	167.36
12/26/2025 10:29	167
12/27/2025 13:30	167.36
12/28/2025 15:30	167.18

12/29/2025 14:48	167.18	
12/30/2025 15:49	167.36	
12/31/2025 0:49	167	
1/1/2026 14:49	167.72	
1/2/2026 10:49	167.36	
1/2/2026 23:49	166.82	
1/4/2026 12:50	167	
1/5/2026 14:50	167.72	
1/6/2026 12:50	167.36	
1/7/2026 11:50	167.54	
1/8/2026 9:43	167.18	
1/9/2026 15:43	167.18	
1/10/2026 15:43	167.36	
1/11/2026 13:43	167.36	
1/12/2026 16:43	167.54	
1/13/2026 16:44	167.9	
1/14/2026 14:44	167.9	
12/15/2025 15:27		170.24
12/16/2025 16:27		170.6
12/17/2025 11:28		170.42
12/18/2025 15:28		170.42
12/19/2025 14:28		170.42
12/20/2025 12:28		170.24
12/21/2025 14:28		170.42
12/22/2025 15:29		170.24
12/23/2025 13:29		170.24
12/24/2025 8:29		170.06
12/25/2025 11:29		170.24
12/26/2025 10:29		169.88
12/27/2025 16:30		170.06
12/28/2025 16:30		170.06
12/29/2025 14:48		170.06
12/30/2025 15:49		170.24
12/30/2025 23:49		169.7
1/1/2026 15:49		170.42
1/2/2026 11:49		170.24
1/3/2026 11:49		169.88
1/4/2026 14:50		170.06
1/5/2026 14:50		170.6
1/6/2026 12:50		170.24
1/7/2026 14:06		170.24
1/8/2026 12:43		170.06
1/9/2026 16:43		170.24
1/10/2026 15:43		170.24

1/11/2026 15:43						170.24
1/12/2026 15:43						170.42
1/13/2026 15:44						170.24
1/14/2026 17:44						170.42
TP-15	15 ft	30 ft	45 ft	75 ft	100 ft	
12/15/2025 16:24	181.58					
12/16/2025 17:25	181.58					
12/17/2025 16:25	181.04					
12/18/2025 17:32	181.22					
12/18/2025 23:32	179.6					
12/20/2025 17:19	177.26					
12/20/2025 23:19	176.54					
12/22/2025 22:33	176.9					
12/23/2025 13:33	179.06					
12/24/2025 0:33	179.24					
12/25/2025 13:34	179.78					
12/26/2025 12:34	179.6					
12/27/2025 16:34	179.96					
12/28/2025 17:34	179.78					
12/29/2025 16:49	179.6					
12/30/2025 0:49	179.6					
12/31/2025 3:10	179.6					
1/1/2026 17:11	179.6					
1/2/2026 14:11	179.78					
1/3/2026 4:11	179.42					
1/4/2026 12:11	179.6					
1/5/2026 17:18	180.5					
1/6/2026 13:29	180.32					
1/7/2026 15:48	181.22					
1/8/2026 12:42	179.78					
1/9/2026 12:43	179.96					
1/10/2026 15:43	180.14					
1/11/2026 17:43	180.5					
1/12/2026 10:43	179.96					
1/13/2026 22:44	181.04					
1/14/2026 15:44	180.86					
12/15/2025 13:24		194.54				
12/16/2025 12:25		194.54				
12/17/2025 11:25		194				
12/18/2025 23:32		199.4				
12/19/2025 13:40		203.18				
12/20/2025 12:19		204.62				
12/21/2025 13:19		204.98				
12/22/2025 13:09		205.34				

12/22/2025 23:33	195.8	
12/24/2025 0:33	194.36	
12/25/2025 13:34	194	
12/26/2025 9:34	193.46	
12/27/2025 13:34	194.36	
12/28/2025 12:34	194	
12/29/2025 14:49	194.18	
12/30/2025 15:10	194	
12/31/2025 3:10	193.64	
1/1/2026 14:11	194.54	
1/2/2026 11:11	194	
1/3/2026 2:11	193.64	
1/4/2026 5:11	193.64	
1/5/2026 10:12	194.36	
1/6/2026 12:29	194.54	
1/7/2026 12:25	194.72	
1/8/2026 10:42	194.36	
1/9/2026 13:43	194.54	
1/10/2026 16:43	194.72	
1/11/2026 13:43	194.9	
1/12/2026 14:43	195.08	
1/13/2026 14:43	195.26	
1/14/2026 13:44	195.26	
12/15/2025 13:24		197.96
12/16/2025 12:25		197.96
12/17/2025 14:25		197.24
12/18/2025 23:32		203.9
12/19/2025 12:40		208.4
12/20/2025 12:19		209.84
12/21/2025 13:19		210.38
12/22/2025 13:09		210.56
12/22/2025 23:33		199.58
12/23/2025 23:33		197.24
12/25/2025 13:34		196.7
12/26/2025 11:34		196.34
12/27/2025 13:34		197.42
12/28/2025 12:34		197.06
12/29/2025 13:49		197.24
12/30/2025 15:10		197.06
12/31/2025 0:10		196.52
1/1/2026 14:11		197.78
1/2/2026 11:11		197.06
1/3/2026 1:11		196.52
1/4/2026 13:11		196.7

1/5/2026 11:12	197.24	
1/6/2026 12:29	197.78	
1/7/2026 12:25	197.6	
1/8/2026 13:42	197.42	
1/9/2026 13:43	197.42	
1/10/2026 13:43	197.6	
1/11/2026 13:43	197.78	
1/12/2026 14:43	197.96	
1/13/2026 12:43	198.14	
1/14/2026 12:44	198.14	
12/15/2025 10:24		199.04
12/16/2025 10:25		198.86
12/17/2025 11:25		198.5
12/18/2025 23:32		205.88
12/19/2025 16:40		210.2
12/20/2025 13:19		211.46
12/21/2025 23:19		212
12/22/2025 10:16		212.18
12/22/2025 23:33		200.84
12/24/2025 0:33		198.68
12/25/2025 13:34		198.32
12/26/2025 11:34		197.6
12/27/2025 16:34		198.32
12/28/2025 13:34		197.78
12/29/2025 15:49		198.14
12/30/2025 15:10		198.14
12/31/2025 2:10		197.78
1/1/2026 17:11		198.5
1/2/2026 12:11		198.32
1/3/2026 2:11		197.78
1/4/2026 12:11		197.96
1/5/2026 11:12		198.68
1/6/2026 13:29		198.5
1/7/2026 15:48		199.22
1/8/2026 11:42		198.14
1/9/2026 17:43		198.5
1/10/2026 17:43		198.5
1/11/2026 13:43		198.68
1/12/2026 16:43		198.86
1/13/2026 17:44		199.22
1/14/2026 14:44		199.22
12/15/2025 15:24		198.5
12/16/2025 12:25		198.32
12/17/2025 14:25		197.78

12/18/2025 23:32	205.34
12/19/2025 12:40	209.66
12/20/2025 13:19	211.46
12/21/2025 13:19	211.82
12/22/2025 13:09	211.64
12/22/2025 23:33	199.94
12/24/2025 0:33	197.78
12/25/2025 13:34	197.06
12/25/2025 23:34	196.52
12/27/2025 13:34	197.6
12/28/2025 13:34	197.24
12/29/2025 13:49	197.42
12/30/2025 15:10	197.24
12/31/2025 14:10	196.88
1/1/2026 14:11	197.78
1/2/2026 12:11	197.42
1/3/2026 6:11	196.88
1/4/2026 4:11	196.7
1/5/2026 11:12	197.6
1/6/2026 14:29	197.96
1/7/2026 12:25	197.96
1/8/2026 13:42	197.6
1/9/2026 16:43	197.6
1/10/2026 13:43	197.78
1/11/2026 13:43	197.96
1/12/2026 16:43	198.14
1/13/2026 15:43	198.5
1/14/2026 11:44	198.32

TP-16	15 ft	30 ft	45 ft	60 ft	80 ft	100 ft
12/15/2025 17:11	134.78					
12/16/2025 17:12	134.78					
12/17/2025 15:12	134.78					
12/18/2025 15:12	134.96					
12/19/2025 16:12	134.96					
12/20/2025 12:12	134.6					
12/21/2025 16:13	134.6					
12/22/2025 15:13	134.24					
12/22/2025 23:13	133.52					
12/24/2025 7:13	133.7					
12/25/2025 12:14	133.88					
12/26/2025 11:14	133.7					
12/27/2025 14:14	134.42					
12/28/2025 16:14	133.88					
12/29/2025 15:56	133.7					

12/30/2025 15:56	133.52	
12/30/2025 23:56	132.98	
1/1/2026 14:57	133.7	
1/2/2026 13:57	132.98	
1/2/2026 23:57	132.44	
1/4/2026 11:57	132.62	
1/5/2026 16:57	132.98	
1/6/2026 12:58	132.8	
1/7/2026 12:58	133.34	
1/8/2026 11:42	132.98	
1/9/2026 16:43	132.8	
1/10/2026 15:43	132.62	
1/11/2026 15:43	132.62	
1/12/2026 15:43	132.62	
1/13/2026 14:43	132.26	
1/14/2026 15:44	132.08	
12/15/2025 15:11		163.58
12/16/2025 14:12		164.12
12/17/2025 14:12		163.94
12/18/2025 15:12		164.48
12/19/2025 12:12		165.02
12/20/2025 12:12		165.38
12/21/2025 14:13		165.74
12/22/2025 13:13		166.1
12/23/2025 13:13		165.74
12/25/2025 0:13		165.74
12/25/2025 11:14		166.1
12/26/2025 10:14		166.46
12/27/2025 10:14		167.72
12/28/2025 16:14		167.72
12/29/2025 15:56		167.9
12/30/2025 14:56		167.72
12/31/2025 9:56		167.54
1/1/2026 13:57		169.16
1/2/2026 11:57		169.16
1/3/2026 10:57		168.26
1/4/2026 7:57		168.44
1/5/2026 14:57		169.52
1/6/2026 11:58		170.06
1/7/2026 9:58		170.24
1/8/2026 10:42		170.24
1/9/2026 14:43		170.42
1/10/2026 15:43		170.42
1/11/2026 15:43		170.6

1/12/2026 15:43	170.42	
1/13/2026 14:43	170.6	
1/14/2026 15:44	171.14	
12/15/2025 12:11		132.62
12/16/2025 12:12		133.16
12/17/2025 14:12		132.8
12/18/2025 15:12		132.98
12/19/2025 12:12		133.34
12/20/2025 12:12		133.34
12/21/2025 14:13		133.16
12/22/2025 13:13		133.34
12/23/2025 12:13		132.08
12/23/2025 23:13		131.9
12/25/2025 11:14		132.26
12/26/2025 10:14		132.08
12/27/2025 13:14		133.16
12/28/2025 15:14		132.62
12/29/2025 13:56		132.62
12/30/2025 14:56		132.44
12/30/2025 23:56		131.9
1/1/2026 13:57		133.34
1/2/2026 11:57		133.16
1/3/2026 23:57		117.32
1/4/2026 0:57		117.68
1/5/2026 14:57		132.98
1/6/2026 11:58		133.16
1/7/2026 10:58		132.98
1/8/2026 10:42		132.62
1/9/2026 11:43		122.54
1/10/2026 16:43		132.8
1/11/2026 12:43		132.98
1/12/2026 14:43		133.16
1/13/2026 12:43		133.16
1/14/2026 10:44		133.16
12/15/2025 15:11		137.66
12/16/2025 12:12		138.02
12/17/2025 14:12		138.02
12/18/2025 15:12		138.2
12/19/2025 12:12		138.38
12/20/2025 12:12		138.38
12/21/2025 14:13		138.2
12/22/2025 13:13		138.38
12/23/2025 13:13		137.3
12/23/2025 23:13		136.94

12/25/2025 11:14	137.12	
12/26/2025 10:14	137.12	
12/27/2025 13:14	138.56	
12/28/2025 16:14	138.02	
12/29/2025 14:56	138.02	
12/30/2025 14:56	137.84	
12/31/2025 9:56	137.48	
1/1/2026 13:57	138.56	
1/2/2026 11:57	138.38	
1/3/2026 9:57	137.3	
1/4/2026 10:57	137.3	
1/5/2026 14:57	138.02	
1/6/2026 11:58	138.38	
1/7/2026 12:58	138.56	
1/8/2026 11:42	138.2	
1/9/2026 15:43	138.2	
1/10/2026 15:43	138.2	
1/11/2026 14:43	138.2	
1/12/2026 14:43	138.2	
1/13/2026 14:43	138.38	
1/14/2026 11:44	138.2	
12/15/2025 17:11		138.02
12/16/2025 10:12		137.84
12/17/2025 10:12		137.84
12/18/2025 15:12		138.02
12/19/2025 13:12		138.02
12/20/2025 12:12		138.38
12/21/2025 11:13		138.02
12/22/2025 14:13		138.38
12/23/2025 13:13		137.48
12/24/2025 1:13		136.76
12/25/2025 12:14		137.48
12/26/2025 12:14		137.3
12/27/2025 11:14		138.38
12/28/2025 17:14		137.48
12/29/2025 10:56		137.48
12/30/2025 15:56		137.66
12/31/2025 0:56		137.12
1/1/2026 13:57		138.02
1/2/2026 11:57		138.02
1/3/2026 10:57		137.12
1/4/2026 11:57		137.48
1/5/2026 9:57		138.2
1/6/2026 12:58		138.02

1/7/2026 11:58								138.56
1/8/2026 11:42								138.38
1/9/2026 16:43								137.66
1/10/2026 11:43								137.66
1/11/2026 13:43								137.66
1/12/2026 14:43								137.84
1/13/2026 16:43								138.02
1/14/2026 10:44								138.2
12/15/2025 12:11								141.44
12/16/2025 13:12								141.98
12/17/2025 14:12								141.8
12/18/2025 15:12								141.98
12/19/2025 12:12								141.98
12/20/2025 12:12								142.34
12/21/2025 14:13								141.98
12/22/2025 13:13								141.8
12/23/2025 13:13								140.9
12/23/2025 23:13								140.36
12/25/2025 11:14								140.72
12/26/2025 11:14								140.72
12/27/2025 10:14								141.98
12/28/2025 15:14								141.26
12/29/2025 14:56								141.44
12/30/2025 14:56								141.08
12/31/2025 0:56								140.72
1/1/2026 13:57								141.98
1/2/2026 11:57								141.8
1/3/2026 13:57								140.72
1/4/2026 11:57								141.08
1/5/2026 9:57								141.62
1/6/2026 11:58								141.62
1/7/2026 11:58								142.16
1/8/2026 10:42								141.62
1/9/2026 15:43								141.26
1/10/2026 12:43								141.26
1/11/2026 14:43								141.44
1/12/2026 14:43								141.62
1/13/2026 11:43								141.62
1/14/2026 10:44								141.62
TP-17	15 ft	30 ft	45 ft	60 ft	80 ft	100 ft	125 ft	
12/15/2025 16:34	127.04							
12/16/2025 10:34	127.04							
12/17/2025 9:34	127.22							
12/18/2025 16:34	127.04							

12/19/2025 15:34	128.84	
12/20/2025 15:35	129.02	
12/21/2025 14:35	129.38	
12/22/2025 14:35	129.74	
12/23/2025 18:35	129.56	
12/24/2025 1:35	129.56	
12/25/2025 12:36	129.74	
12/26/2025 12:36	129.56	
12/27/2025 10:36	129.92	
12/28/2025 9:36	129.38	
12/29/2025 9:56	129.02	
12/30/2025 13:56	128.48	
12/30/2025 23:56	128.12	
1/1/2026 14:57	128.66	
1/2/2026 10:57	128.12	
1/3/2026 10:57	127.58	
1/4/2026 15:57	127.76	
1/5/2026 9:57	128.84	
1/6/2026 12:58	128.12	
1/7/2026 10:58	129.02	
1/8/2026 10:42	129.74	
1/9/2026 9:43	128.66	
1/10/2026 9:43	129.38	
1/11/2026 10:43	130.1	
1/12/2026 10:43	130.64	
1/13/2026 9:43	131	
1/14/2026 9:44	131.54	
12/15/2025 9:34		135.68
12/16/2025 10:34		135.86
12/17/2025 9:34		136.04
12/18/2025 15:34		136.04
12/19/2025 9:34		136.22
12/20/2025 15:35		136.22
12/21/2025 8:35		135.32
12/22/2025 9:35		135.68
12/23/2025 11:35		135.14
12/24/2025 3:35		135.32
12/25/2025 12:36		134.42
12/25/2025 23:36		133.88
12/27/2025 10:36		134.78
12/28/2025 16:36		134.96
12/29/2025 9:56		133.88
12/30/2025 14:56		133.34
12/30/2025 23:56		133.16

1/1/2026 13:57	133.7	
1/2/2026 10:57	133.88	
1/3/2026 0:57	133.16	
1/4/2026 12:57	133.52	
1/5/2026 9:57	134.6	
1/6/2026 11:58	133.88	
1/7/2026 10:58	134.42	
1/8/2026 10:42	134.78	
1/9/2026 14:43	134.06	
1/10/2026 9:43	134.06	
1/11/2026 10:43	134.24	
1/12/2026 10:43	134.42	
1/13/2026 10:43	134.42	
1/14/2026 9:44	134.78	
12/15/2025 9:34		138.56
12/16/2025 9:34		138.92
12/17/2025 9:34		139.1
12/18/2025 16:34		138.92
12/19/2025 10:34		139.28
12/20/2025 10:35		139.1
12/21/2025 14:35		140
12/22/2025 9:35		139.82
12/23/2025 12:35		139.64
12/24/2025 8:35		140.18
12/25/2025 11:36		139.82
12/26/2025 14:36		140
12/27/2025 10:36		140.72
12/28/2025 9:36		139.82
12/29/2025 15:56		140.18
12/30/2025 16:56		140.36
12/30/2025 23:56		140.18
1/1/2026 13:57		140.9
1/2/2026 10:57		140.9
1/3/2026 9:57		140.72
1/4/2026 15:57		141.08
1/5/2026 9:57		142.16
1/6/2026 11:58		141.44
1/7/2026 9:58		141.8
1/8/2026 10:42		141.98
1/9/2026 9:43		141.08
1/10/2026 8:43		141.08
1/11/2026 9:43		141.26
1/12/2026 10:43		141.44
1/13/2026 9:43		141.44

1/14/2026 9:44	141.8	
12/15/2025 9:34		141.44
12/16/2025 9:34		141.62
12/17/2025 9:34		141.62
12/18/2025 11:34		141.44
12/19/2025 15:34		141.8
12/20/2025 10:35		141.62
12/21/2025 9:35		141.8
12/22/2025 9:35		141.62
12/23/2025 13:35		141.44
12/24/2025 7:35		141.26
12/25/2025 12:36		141.62
12/26/2025 11:36		141.44
12/27/2025 10:36		141.98
12/28/2025 9:36		141.62
12/29/2025 9:56		141.44
12/30/2025 10:56		141.44
12/31/2025 12:56		141.44
1/1/2026 13:57		141.8
1/2/2026 10:57		141.8
1/3/2026 9:57		141.44
1/4/2026 11:57		141.8
1/5/2026 9:57		142.34
1/6/2026 11:58		141.98
1/7/2026 11:58		142.34
1/8/2026 10:42		142.52
1/9/2026 9:43		141.62
1/10/2026 10:43		141.8
1/11/2026 11:43		141.98
1/12/2026 10:43		141.8
1/13/2026 10:43		141.98
1/14/2026 10:44		141.98
12/15/2025 15:34		142.52
12/16/2025 15:34		142.88
12/17/2025 16:34		142.88
12/18/2025 16:34		143.06
12/19/2025 15:34		143.06
12/20/2025 15:35		142.88
12/21/2025 15:35		143.24
12/22/2025 14:35		143.24
12/23/2025 13:35		142.7
12/24/2025 9:35		142.34
12/25/2025 12:36		143.06
12/26/2025 12:36		142.88

12/27/2025 14:36	143.78
12/28/2025 15:36	143.24
12/29/2025 15:56	143.24
12/30/2025 16:56	143.06
12/31/2025 8:56	142.88
1/1/2026 14:57	143.78
1/2/2026 13:57	143.24
1/2/2026 23:57	142.7
1/4/2026 15:57	143.42
1/5/2026 9:57	143.78
1/6/2026 12:58	143.42
1/7/2026 10:58	143.78
1/8/2026 10:42	143.78
1/9/2026 14:43	143.24
1/10/2026 16:43	143.42
1/11/2026 15:43	143.42
1/12/2026 15:43	143.6
1/13/2026 17:43	143.78
1/14/2026 17:44	143.78
12/15/2025 15:34	144.14
12/16/2025 15:34	144.68
12/17/2025 14:34	144.5
12/18/2025 16:34	144.68
12/19/2025 14:34	144.5
12/20/2025 14:35	144.32
12/21/2025 14:35	144.5
12/22/2025 14:35	144.68
12/23/2025 13:35	143.96
12/23/2025 23:35	143.6
12/25/2025 12:36	144.14
12/26/2025 12:36	144.14
12/27/2025 14:36	144.68
12/28/2025 13:36	144.32
12/29/2025 15:56	144.5
12/30/2025 13:56	144.32
12/31/2025 0:56	143.96
1/1/2026 14:57	144.86
1/2/2026 11:57	144.5
1/2/2026 23:57	143.96
1/4/2026 15:57	144.32
1/5/2026 9:57	145.04
1/6/2026 11:58	144.5
1/7/2026 10:58	144.86
1/8/2026 10:42	145.04

1/9/2026 15:43	144.5
1/10/2026 10:43	144.32
1/11/2026 11:43	144.5
1/12/2026 15:43	144.86
1/13/2026 15:43	144.86
1/14/2026 11:44	144.86
12/15/2025 15:34	155.12
12/16/2025 14:34	155.84
12/17/2025 16:34	155.66
12/18/2025 15:34	155.84
12/19/2025 14:34	155.84
12/20/2025 14:35	155.66
12/21/2025 14:35	155.48
12/22/2025 12:35	155.3
12/23/2025 12:35	154.76
12/24/2025 10:35	154.76
12/25/2025 14:36	155.48
12/26/2025 12:36	154.94
12/27/2025 14:36	155.3
12/28/2025 16:36	155.48
12/29/2025 15:56	155.84
12/30/2025 14:56	155.48
12/31/2025 1:56	155.48
1/1/2026 14:57	156.56
1/2/2026 11:57	156.02
1/3/2026 9:57	155.66
1/4/2026 11:57	155.66
1/5/2026 9:57	156.38
1/6/2026 11:58	156.2
1/7/2026 15:19	156.74
1/8/2026 10:42	156.74
1/9/2026 15:43	156.2
1/10/2026 15:43	156.2
1/11/2026 15:43	156.38
1/12/2026 16:43	156.56
1/13/2026 15:43	157.1
1/14/2026 14:44	156.56

TP-18	15 ft	30 ft	45 ft
12/15/2025 16:24	141.8		
12/16/2025 13:24	142.34		
12/17/2025 14:24	142.34		
12/18/2025 16:24	142.52		
12/19/2025 12:24	142.52		
12/20/2025 12:25	142.34		

12/21/2025 14:25	142.34	
12/22/2025 13:25	142.16	
12/23/2025 13:25	141.62	
12/24/2025 7:25	141.08	
12/25/2025 12:26	141.26	
12/26/2025 11:26	141.08	
12/27/2025 10:26	141.8	
12/28/2025 14:26	141.26	
12/29/2025 13:56	141.26	
12/30/2025 14:56	141.44	
12/31/2025 7:56	140.72	
1/1/2026 14:57	141.98	
1/2/2026 11:57	141.44	
1/3/2026 12:57	140.72	
1/4/2026 11:57	140.72	
1/5/2026 9:57	141.44	
1/6/2026 12:57	141.62	
1/7/2026 9:58	141.44	
1/8/2026 10:43	141.08	
1/9/2026 14:43	140.9	
1/10/2026 16:43	140.9	
1/11/2026 14:43	140.9	
1/12/2026 13:44	141.08	
1/13/2026 15:44	141.08	
1/14/2026 17:44	141.08	
12/15/2025 11:24		156.56
12/16/2025 12:24		157.28
12/17/2025 11:24		156.92
12/18/2025 15:24		156.92
12/19/2025 12:24		157.46
12/20/2025 11:25		157.64
12/21/2025 13:25		157.46
12/22/2025 13:25		157.46
12/23/2025 13:25		156.2
12/24/2025 8:25		156.2
12/25/2025 11:26		156.74
12/26/2025 10:26		156.56
12/27/2025 10:26		158
12/28/2025 12:26		157.28
12/29/2025 9:56		157.28
12/30/2025 14:56		157.46
12/30/2025 23:56		156.74
1/1/2026 14:57		158.18
1/2/2026 11:57		158.36

1/3/2026 11:57	157.28						
1/4/2026 12:57	157.46						
1/5/2026 9:57	158.54						
1/6/2026 11:57	158.54						
1/7/2026 11:58	158.9						
1/8/2026 9:43	158.54						
1/9/2026 14:43	158.18						
1/10/2026 15:43	158.36						
1/11/2026 13:43	158.36						
1/12/2026 12:44	158.72						
1/13/2026 15:44	158.9						
1/14/2026 10:44	159.08						
12/15/2025 15:24	184.82						
12/16/2025 13:24	185.54						
12/17/2025 11:24	185.54						
12/18/2025 11:24	185.36						
12/19/2025 12:24	186.44						
12/20/2025 11:25	186.62						
12/21/2025 13:25	186.44						
12/22/2025 13:25	186.8						
12/23/2025 12:25	185.36						
12/24/2025 15:25	185.72						
12/25/2025 13:26	186.08						
12/26/2025 5:26	186.08						
12/27/2025 12:26	187.7						
12/28/2025 15:26	187.16						
12/29/2025 10:56	187.16						
12/30/2025 14:56	186.98						
12/31/2025 0:56	186.98						
1/1/2026 14:57	188.6						
1/2/2026 10:57	188.6						
1/3/2026 5:57	187.52						
1/4/2026 12:57	187.7						
1/5/2026 9:57	188.96						
1/6/2026 12:57	188.96						
1/7/2026 9:58	189.5						
1/8/2026 9:43	189.5						
1/9/2026 11:43	188.78						
1/10/2026 10:43	188.96						
1/11/2026 12:43	189.5						
1/12/2026 9:44	189.5						
1/13/2026 11:44	189.86						
1/14/2026 11:44	190.04						
TP-19	15 ft	30 ft	45 ft	75 ft	100 ft	125 ft	150 ft

12/15/2025 17:16	141.26
12/16/2025 15:16	141.08
12/17/2025 14:16	140.9
12/18/2025 16:16	140.72
12/19/2025 13:17	141.08
12/20/2025 12:17	141.08
12/21/2025 13:17	141.26
12/22/2025 15:17	141.26
12/23/2025 13:17	140.36
12/23/2025 23:17	139.82
12/25/2025 0:18	136.4
12/26/2025 22:18	129.02
12/27/2025 16:18	131.9
12/28/2025 16:18	132.98
12/29/2025 16:49	134.24
12/30/2025 15:49	134.96
12/31/2025 12:49	135.32
1/1/2026 2:49	135.5
1/3/2026 0:50	130.82
1/3/2026 12:50	132.08
1/5/2026 0:50	126.68
1/5/2026 16:50	129.56
1/7/2026 0:50	131.72
1/7/2026 12:50	133.7
1/8/2026 11:42	134.24
1/9/2026 16:43	135.32
1/10/2026 16:43	136.4
1/11/2026 16:43	137.48
1/12/2026 16:43	137.84
1/13/2026 16:43	137.84
1/13/2026 23:44	137.84
12/15/2025 15:16	141.26
12/16/2025 14:16	141.44
12/17/2025 14:16	141.08
12/18/2025 16:16	141.08
12/19/2025 13:17	141.44
12/20/2025 12:17	141.44
12/21/2025 13:17	141.44
12/22/2025 14:17	141.44
12/23/2025 13:17	140.9
12/24/2025 9:18	140.54
12/25/2025 12:18	140.72
12/26/2025 11:18	140.36
12/27/2025 16:18	141.26

12/28/2025 15:18	140.9	
12/29/2025 11:49	140.9	
12/30/2025 15:49	140.9	
12/31/2025 0:49	140.54	
1/1/2026 15:49	141.44	
1/2/2026 11:49	141.26	
1/3/2026 0:50	140.72	
1/4/2026 11:50	140.36	
1/5/2026 9:50	140.9	
1/6/2026 11:50	141.08	
1/7/2026 12:50	141.98	
1/8/2026 10:42	141.98	
1/9/2026 16:43	142.16	
1/10/2026 13:43	142.16	
1/11/2026 13:43	142.34	
1/12/2026 15:43	142.52	
1/12/2026 23:43	141.8	
1/13/2026 23:44	140.9	
12/15/2025 9:16		140.72
12/16/2025 14:16		140
12/17/2025 16:16		140.18
12/18/2025 16:16		140.36
12/19/2025 16:17		140.54
12/20/2025 12:17		140.54
12/21/2025 15:17		140.72
12/22/2025 14:17		140.72
12/23/2025 13:17		140.36
12/23/2025 23:17		140
12/24/2025 23:18		139.64
12/25/2025 23:18		138.92
12/27/2025 16:18		139.64
12/28/2025 11:18		139.28
12/29/2025 15:49		139.28
12/30/2025 15:49		139.28
12/31/2025 13:49		139.1
1/1/2026 15:49		139.64
1/2/2026 11:49		139.46
1/3/2026 10:50		139.1
1/4/2026 11:50		139.28
1/5/2026 9:50		139.28
1/6/2026 14:50		139.64
1/7/2026 15:46		140.54
1/8/2026 10:42		140.36
1/9/2026 16:43		140.18

1/10/2026 16:43	140.36	
1/11/2026 15:43	140.36	
1/12/2026 15:43	140.54	
1/13/2026 15:43	140	
1/14/2026 8:44	143.42	
12/15/2025 13:16		147.2
12/16/2025 14:16		147.92
12/17/2025 14:16		147.74
12/18/2025 16:16		147.74
12/19/2025 13:17		148.28
12/20/2025 12:17		148.28
12/21/2025 13:17		148.46
12/22/2025 14:17		147.38
12/23/2025 13:17		146.48
12/24/2025 9:18		145.94
12/25/2025 12:18		146.66
12/26/2025 12:18		146.66
12/27/2025 14:18		148.28
12/28/2025 12:18		147.56
12/29/2025 13:49		147.56
12/30/2025 15:49		147.2
12/31/2025 0:49		146.66
1/1/2026 15:49		148.1
1/2/2026 11:49		147.38
1/3/2026 14:50		146.84
1/4/2026 11:50		146.84
1/5/2026 11:50		147.56
1/6/2026 11:50		147.74
1/7/2026 11:50		148.46
1/8/2026 11:42		147.92
1/9/2026 13:43		147.56
1/10/2026 12:43		147.92
1/11/2026 16:43		148.46
1/12/2026 13:43		148.28
1/13/2026 11:43		148.1
1/14/2026 12:44		148.1
12/15/2025 11:16		152.42
12/16/2025 14:16		153.5
12/17/2025 14:16		154.22
12/18/2025 16:16		154.58
12/19/2025 13:17		155.12
12/20/2025 12:17		155.12
12/21/2025 13:17		155.48
12/22/2025 10:17		154.04

12/23/2025 13:17	151.52
12/24/2025 23:18	152.06
12/25/2025 12:18	153.14
12/26/2025 12:18	153.5
12/27/2025 14:18	154.76
12/28/2025 15:18	154.4
12/29/2025 13:49	154.4
12/30/2025 15:49	154.4
12/31/2025 9:49	154.04
1/1/2026 14:49	155.3
1/2/2026 11:49	154.76
1/3/2026 11:50	154.22
1/4/2026 11:50	154.58
1/5/2026 11:50	154.94
1/6/2026 12:50	155.12
1/7/2026 11:50	155.48
1/8/2026 12:42	155.12
1/9/2026 16:43	155.12
1/10/2026 14:43	154.94
1/11/2026 14:43	155.12
1/12/2026 11:43	155.12
1/12/2026 23:43	149.54
1/14/2026 12:44	149.18
12/15/2025 15:16	152.6
12/16/2025 14:16	152.6
12/17/2025 14:16	152.24
12/18/2025 16:16	152.42
12/19/2025 13:17	152.42
12/20/2025 12:17	152.06
12/21/2025 13:17	152.06
12/22/2025 11:17	151.16
12/23/2025 13:17	151.16
12/23/2025 23:17	150.62
12/25/2025 12:18	150.62
12/26/2025 11:18	150.44
12/27/2025 13:18	151.52
12/28/2025 15:18	151.16
12/29/2025 14:49	150.98
12/30/2025 15:49	150.8
12/31/2025 0:49	150.26
1/1/2026 15:49	150.98
1/2/2026 11:49	150.62
1/3/2026 10:50	149.9
1/4/2026 11:50	149.9

1/5/2026 11:50				150.44
1/6/2026 11:50				150.62
1/7/2026 11:50				150.98
1/8/2026 11:42				150.44
1/9/2026 16:43				150.62
1/10/2026 15:43				150.62
1/11/2026 14:43				150.62
1/12/2026 15:43				150.62
1/12/2026 23:43				149
1/14/2026 16:44				148.64
12/15/2025 15:16				156.38
12/16/2025 14:16				156.38
12/17/2025 15:16				156.2
12/18/2025 16:16				156.2
12/19/2025 14:17				156.38
12/20/2025 12:17				155.84
12/21/2025 13:17				155.48
12/22/2025 14:17				156.02
12/23/2025 13:17				155.3
12/24/2025 1:18				154.4
12/25/2025 12:18				153.86
12/26/2025 12:18				153.68
12/27/2025 16:18				155.66
12/28/2025 15:18				155.12
12/29/2025 15:49				154.76
12/30/2025 1:49				154.04
12/31/2025 6:49				153.32
1/1/2026 15:49				154.4
1/2/2026 11:49				153.5
1/3/2026 1:49				153.5
1/4/2026 11:50				153.86
1/5/2026 11:50				154.04
1/6/2026 12:50				153.86
1/7/2026 15:46				154.58
1/8/2026 12:42				153.68
1/9/2026 16:43				153.68
1/10/2026 15:43				153.5
1/11/2026 15:43				153.5
1/12/2026 23:43				153.5
1/13/2026 15:43				156.02
1/14/2026 16:44				157.1
TP-20	15 ft	30 ft	45 ft	
12/15/2025 11:30	121.1			
12/16/2025 15:31	121.28			

12/17/2025 14:31	120.2	
12/18/2025 16:31	120.02	
12/19/2025 14:31	120.2	
12/20/2025 12:31	120.2	
12/21/2025 14:32	120.2	
12/22/2025 14:32	120.2	
12/23/2025 12:32	119.66	
12/24/2025 1:32	118.94	
12/25/2025 12:32	118.94	
12/26/2025 12:32	118.58	
12/27/2025 13:33	119.66	
12/28/2025 16:33	119.12	
12/29/2025 14:49	118.94	
12/30/2025 14:49	118.58	
12/30/2025 23:49	118.22	
1/1/2026 14:49	119.48	
1/2/2026 10:49	118.76	
1/3/2026 10:50	118.22	
1/4/2026 15:50	118.94	
1/5/2026 10:50	119.12	
1/6/2026 12:50	119.12	
1/7/2026 11:50	119.48	
1/8/2026 10:43	118.94	
1/9/2026 15:44	118.58	
1/10/2026 15:44	118.76	
1/11/2026 14:44	118.94	
1/12/2026 15:44	119.3	
1/13/2026 15:45	119.84	
1/14/2026 12:45	119.48	
12/15/2025 11:30		132.8
12/16/2025 14:31		129.2
12/17/2025 14:31		127.58
12/18/2025 11:31		127.04
12/19/2025 14:31		127.76
12/20/2025 12:31		127.22
12/21/2025 13:31		127.4
12/22/2025 14:32		127.22
12/23/2025 12:32		126.68
12/23/2025 23:32		125.78
12/25/2025 12:32		125.96
12/26/2025 11:32		125.78
12/27/2025 13:33		126.68
12/28/2025 15:33		127.04
12/29/2025 14:49		126.86

12/30/2025 14:49	126.32	
12/31/2025 0:49	125.96	
1/1/2026 14:49	127.58	
1/2/2026 11:49	126.68	
1/3/2026 10:50	126.14	
1/4/2026 11:50	126.32	
1/5/2026 9:50	126.68	
1/6/2026 12:50	126.68	
1/7/2026 12:50	126.5	
1/8/2026 10:43	126.5	
1/9/2026 14:44	126.68	
1/10/2026 13:44	126.86	
1/11/2026 14:44	127.58	
1/12/2026 15:44	128.3	
1/13/2026 15:45	129.02	
1/14/2026 12:45	128.48	
12/15/2025 15:30		138.92
12/16/2025 14:31		139.46
12/17/2025 14:31		139.1
12/18/2025 15:31		139.28
12/19/2025 14:31		139.64
12/20/2025 14:31		139.1
12/21/2025 14:32		139.28
12/22/2025 14:32		139.1
12/23/2025 12:32		138.56
12/24/2025 1:32		138.2
12/25/2025 14:32		138.38
12/26/2025 11:32		138.38
12/27/2025 14:33		139.28
12/28/2025 14:33		138.74
12/29/2025 14:49		138.92
12/30/2025 14:49		138.74
12/31/2025 0:49		138.02
1/1/2026 14:49		139.64
1/2/2026 11:49		138.56
1/3/2026 9:49		138.2
1/4/2026 15:50		138.38
1/5/2026 15:50		139.1
1/6/2026 12:50		138.74
1/7/2026 15:13		139.28
1/8/2026 15:44		138.74
1/9/2026 15:44		138.92
1/10/2026 15:44		138.92
1/11/2026 14:44		139.1

	1/12/2026 15:44			139.1					
	1/13/2026 16:45			139.28					
	1/14/2026 14:45			138.92					
TP-21	15 ft	30 ft	45 ft	60 ft	70 ft	85 ft	95 ft	110 ft	
	12/15/2025 13:34	118.22							
	12/16/2025 13:56	117.86							
	12/17/2025 11:02	117.5							
	12/18/2025 11:08	117.32							
	12/19/2025 12:27	117.68							
	12/20/2025 11:34	116.78							
	12/21/2025 14:25	116.42							
	12/22/2025 13:33	116.6							
	12/23/2025 15:12	115.88							
	12/24/2025 1:26	115.52							
	12/25/2025 11:35	117.32							
	12/26/2025 23:45	118.22							
	12/27/2025 13:18	120.92							
	12/28/2025 14:12	120.92							
	12/29/2025 14:48	121.1							
	12/30/2025 13:48	122							
	12/30/2025 23:48	121.64							
	1/1/2026 14:43	122.36							
	1/2/2026 10:47	122							
	1/3/2026 9:35	122							
	1/4/2026 14:58	121.64							
	1/5/2026 11:01	122							
	1/6/2026 11:23	121.46							
	1/7/2026 12:48	122.18							
	1/8/2026 10:46	121.1							
	1/9/2026 12:53	120.2							
	1/10/2026 15:00	120.38							
	1/11/2026 13:05	120.74							
	1/12/2026 10:40	120.56							
	1/13/2026 16:40	120.92							
	1/14/2026 11:40	122							
	12/15/2025 11:12		143.06						
	12/16/2025 12:56		143.6						
	12/17/2025 11:02		143.6						
	12/18/2025 12:21		143.42						
	12/19/2025 12:27		143.42						
	12/20/2025 11:34		143.24						
	12/21/2025 13:25		143.24						
	12/22/2025 12:32		143.42						
	12/23/2025 10:37		142.52						

12/24/2025 17:30	142.52	
12/25/2025 11:35	142.88	
12/26/2025 10:41	142.7	
12/27/2025 11:12	143.06	
12/28/2025 12:12	142.34	
12/29/2025 10:39	142.16	
12/30/2025 15:48	142.16	
12/30/2025 23:48	141.62	
1/1/2026 14:43	142.52	
1/2/2026 10:47	142.16	
1/2/2026 23:48	141.44	
1/4/2026 11:57	141.62	
1/5/2026 10:31	142.16	
1/6/2026 11:42	142.16	
1/7/2026 11:39	142.16	
1/8/2026 10:46	141.98	
1/9/2026 13:53	141.62	
1/10/2026 11:59	141.8	
1/11/2026 13:05	141.98	
1/12/2026 12:40	141.98	
1/13/2026 15:40	142.16	
1/14/2026 12:40	142.16	
12/15/2025 12:12		150.62
12/16/2025 12:56		151.34
12/17/2025 11:02		151.34
12/18/2025 12:21		151.34
12/19/2025 10:27		151.16
12/20/2025 11:34		151.34
12/21/2025 12:24		150.98
12/22/2025 12:32		151.16
12/23/2025 11:52		150.44
12/23/2025 23:12		150.08
12/25/2025 11:35		149.36
12/26/2025 10:41		148.82
12/27/2025 13:18		148.82
12/28/2025 12:12		148.1
12/29/2025 15:40		148.28
12/30/2025 14:30		148.1
12/31/2025 0:48		152.42
1/1/2026 14:43		149.72
1/2/2026 10:47		149.36
1/3/2026 10:34		149
1/4/2026 11:57		149.36
1/5/2026 14:51		150.08

1/6/2026 11:42	149.9	
1/7/2026 12:48	150.26	
1/8/2026 10:46	150.08	
1/9/2026 14:53	150.08	
1/10/2026 16:00	150.08	
1/11/2026 12:05	150.26	
1/12/2026 15:40	150.26	
1/13/2026 15:40	150.44	
1/14/2026 10:40	150.26	
12/15/2025 15:34		157.28
12/16/2025 12:56		157.46
12/17/2025 11:02		157.46
12/18/2025 15:22		157.46
12/19/2025 10:27		157.1
12/20/2025 11:34		157.28
12/21/2025 13:25		157.1
12/22/2025 12:32		157.1
12/23/2025 10:02		156.38
12/24/2025 15:30		156.38
12/25/2025 11:35		157.1
12/26/2025 10:41		158
12/27/2025 13:18		159.98
12/28/2025 16:12		161.24
12/29/2025 15:40		163.04
12/30/2025 18:31		169.52
12/30/2025 23:48		165.56
1/1/2026 14:43		165.02
1/2/2026 10:47		164.12
1/3/2026 9:35		163.76
1/4/2026 11:48		163.58
1/5/2026 11:01		164.3
1/6/2026 11:23		163.94
1/7/2026 11:39		163.58
1/8/2026 10:46		163.22
1/9/2026 13:53		162.68
1/10/2026 16:00		162.5
1/11/2026 10:05		162.5
1/12/2026 11:40		162.32
1/13/2026 15:40		162.5
1/14/2026 15:40		162.32
12/15/2025 15:12		188.78
12/16/2025 12:56		187.7
12/17/2025 11:02		187.16
12/18/2025 3:12		186.44

12/19/2025 16:12	184.46	
12/20/2025 13:34	183.38	
12/21/2025 14:25	181.4	
12/22/2025 13:33	181.4	
12/23/2025 10:02	181.22	
12/24/2025 0:26	179.96	
12/25/2025 22:12	181.94	
12/26/2025 10:41	182.48	
12/27/2025 15:18	183.02	
12/28/2025 16:12	182.66	
12/29/2025 5:48	185.9	
12/30/2025 14:30	182.84	
12/31/2025 3:34	177.8	
1/1/2026 14:43	176.9	
1/2/2026 10:47	175.46	
1/3/2026 0:35	174.02	
1/4/2026 1:48	173.12	
1/5/2026 10:31	173.12	
1/6/2026 11:42	172.58	
1/7/2026 11:39	171.86	
1/8/2026 9:45	171.14	
1/9/2026 14:53	170.6	
1/10/2026 14:40	170.24	
1/11/2026 13:05	170.24	
1/12/2026 15:40	169.88	
1/13/2026 15:40	169.7	
1/14/2026 15:40	169.52	
12/15/2025 15:34		209.3
12/16/2025 15:56		209.48
12/17/2025 11:02		209.12
12/18/2025 15:22		209.48
12/19/2025 10:27		208.94
12/20/2025 11:34		209.12
12/21/2025 13:25		209.12
12/22/2025 12:32		208.94
12/23/2025 10:02		208.22
12/24/2025 15:30		208.04
12/25/2025 10:35		208.4
12/26/2025 10:41		208.58
12/27/2025 15:18		209.12
12/28/2025 16:12		209.12
12/28/2025 23:12		208.4
12/29/2025 23:48		197.96
12/30/2025 23:48		191.66

1/1/2026 13:48	188.6
1/2/2026 10:47	187.34
1/2/2026 23:48	186.08
1/4/2026 11:48	185.72
1/5/2026 11:01	186.08
1/6/2026 11:23	185.72
1/7/2026 14:40	185.72
1/8/2026 10:46	185.18
1/9/2026 13:53	185
1/10/2026 16:00	185.18
1/11/2026 12:05	185.18
1/12/2026 15:40	185
1/13/2026 15:40	185.18
1/14/2026 16:40	185
12/15/2025 15:34	210.38
12/16/2025 15:56	210.56
12/17/2025 14:02	210.02
12/18/2025 15:22	210.56
12/19/2025 16:12	209.84
12/20/2025 15:35	210.02
12/21/2025 16:12	210.2
12/22/2025 12:32	209.66
12/23/2025 10:02	209.12
12/24/2025 7:12	208.94
12/25/2025 13:12	209.3
12/25/2025 23:12	209.3
12/27/2025 15:18	210.02
12/28/2025 16:12	209.66
12/29/2025 20:26	219.74
12/30/2025 0:27	217.4
12/31/2025 2:34	203.18
1/1/2026 13:48	203.36
1/2/2026 11:48	204.26
1/3/2026 11:48	203.72
1/4/2026 17:59	204.44
1/5/2026 11:01	206.06
1/6/2026 11:23	206.96
1/7/2026 22:57	207.5
1/8/2026 16:40	208.04
1/9/2026 14:53	207.32
1/10/2026 14:40	207.86
1/11/2026 16:06	208.94
1/12/2026 15:40	208.94
1/13/2026 15:40	209.48

1/14/2026 16:40	208.94
12/15/2025 15:34	216.5
12/16/2025 15:56	216.86
12/17/2025 16:12	216.32
12/18/2025 15:22	216.68
12/19/2025 13:28	215.96
12/20/2025 15:35	216.14
12/21/2025 16:12	216.32
12/22/2025 12:32	215.78
12/23/2025 13:12	215.42
12/24/2025 3:27	215.06
12/25/2025 11:35	215.42
12/26/2025 9:41	215.6
12/27/2025 16:19	217.04
12/28/2025 16:12	216.86
12/30/2025 0:27	239
12/30/2025 21:48	252.5
12/31/2025 13:37	252.86
1/1/2026 14:43	254.48
1/2/2026 12:48	254.3
1/3/2026 9:35	253.76
1/4/2026 11:48	254.12
1/5/2026 14:51	255.56
1/6/2026 11:42	254.66
1/7/2026 14:40	255.38
1/8/2026 14:47	254.48
1/9/2026 14:53	254.84
1/10/2026 16:00	255.2
1/11/2026 16:06	255.38
1/12/2026 16:13	255.56
1/13/2026 16:40	255.92
1/14/2026 16:40	255.92

TP-24	15 ft	30 ft	45 ft	100 ft	155 ft	210 ft	265 ft	320 ft
12/15/2025 14:12	108.68							
12/16/2025 15:12	108.68							
12/17/2025 15:12	108.5							
12/18/2025 16:12	108.5							
12/19/2025 15:12	107.78							
12/20/2025 15:12	107.24							
12/21/2025 15:12	107.06							
12/22/2025 14:12	106.7							
12/23/2025 13:12	105.62							
12/24/2025 0:12	105.44							
12/24/2025 23:12	95.54							

12/25/2025 23:12	93.02	
12/27/2025 14:12	93.02	
12/28/2025 16:12	92.84	
12/29/2025 15:48	93.74	
12/30/2025 14:48	94.1	
12/31/2025 9:48	94.1	
1/1/2026 15:48	94.82	
1/2/2026 11:48	93.02	
1/3/2026 0:48	92.66	
1/4/2026 0:48	91.94	
1/5/2026 11:48	91.4	
1/6/2026 12:48	91.04	
1/7/2026 12:48	91.58	
1/8/2026 10:40	91.94	
1/9/2026 15:40	91.76	
1/10/2026 15:40	91.94	
1/11/2026 14:40	92.3	
1/12/2026 15:40	92.48	
1/13/2026 14:40	92.66	
1/14/2026 13:40	92.66	
12/15/2025 11:12		115.16
12/16/2025 15:12		115.34
12/17/2025 10:12		115.34
12/18/2025 15:12		115.34
12/19/2025 15:12		115.34
12/20/2025 12:12		114.98
12/21/2025 14:12		115.34
12/22/2025 14:12		115.16
12/23/2025 10:12		114.44
12/24/2025 6:12		114.62
12/25/2025 14:12		114.8
12/26/2025 12:12		114.62
12/27/2025 14:12		114.98
12/28/2025 16:12		114.8
12/29/2025 14:48		114.62
12/30/2025 14:48		114.62
12/31/2025 1:48		114.26
1/1/2026 15:48		115.16
1/2/2026 11:48		114.62
1/2/2026 23:48		113.72
1/4/2026 11:48		113.72
1/5/2026 16:48		114.08
1/6/2026 12:48		113.72
1/7/2026 12:48		114.26

1/8/2026 9:40	113.72	
1/9/2026 15:40	113.54	
1/10/2026 15:40	113.72	
1/11/2026 16:40	114.08	
1/12/2026 15:40	114.08	
1/13/2026 16:40	114.44	
1/14/2026 14:40	114.44	
12/15/2025 9:12		122.54
12/16/2025 14:12		122.9
12/17/2025 10:12		122.9
12/18/2025 15:12		122.9
12/19/2025 11:12		122.9
12/20/2025 12:12		122.72
12/21/2025 13:12		122.72
12/22/2025 13:12		122.72
12/23/2025 10:12		122.18
12/24/2025 4:12		122.18
12/25/2025 12:12		122.18
12/26/2025 11:12		122.18
12/27/2025 14:12		122.9
12/28/2025 13:12		122.36
12/29/2025 8:48		122.36
12/30/2025 14:48		122.72
12/31/2025 21:48		123.44
1/1/2026 14:48		125.06
1/2/2026 23:48		126.14
1/3/2026 9:48		127.4
1/3/2026 23:48		126.5
1/5/2026 8:48		124.52
1/6/2026 12:48		123.98
1/7/2026 12:48		123.98
1/8/2026 9:40		123.62
1/9/2026 13:40		123.26
1/10/2026 12:40		123.26
1/11/2026 12:40		123.44
1/12/2026 11:40		123.44
1/13/2026 11:40		123.44
1/14/2026 8:40		123.44
12/15/2025 14:12		136.94
12/16/2025 10:12		136.94
12/17/2025 10:12		137.12
12/18/2025 15:12		136.94
12/19/2025 11:12		136.94
12/20/2025 12:12		137.12

12/21/2025 14:12	137.66	
12/22/2025 14:12	137.12	
12/23/2025 12:12	136.4	
12/24/2025 7:12	136.4	
12/25/2025 14:12	136.76	
12/25/2025 23:12	136.4	
12/27/2025 14:12	137.3	
12/28/2025 15:12	136.94	
12/29/2025 16:48	137.66	
12/30/2025 14:48	137.12	
12/30/2025 23:48	136.58	
1/1/2026 14:48	137.3	
1/2/2026 11:48	137.12	
1/3/2026 5:48	136.4	
1/3/2026 23:48	134.06	
1/5/2026 9:48	132.98	
1/6/2026 12:48	133.34	
1/7/2026 12:48	133.16	
1/8/2026 11:40	132.8	
1/9/2026 15:40	132.44	
1/10/2026 13:40	133.52	
1/11/2026 15:40	132.8	
1/12/2026 16:40	133.34	
1/13/2026 15:40	133.52	
1/14/2026 13:40	134.42	
12/15/2025 10:12		161.42
12/16/2025 12:12		161.6
12/17/2025 10:12		161.78
12/18/2025 11:12		161.6
12/19/2025 11:12		161.6
12/20/2025 12:12		161.78
12/21/2025 12:12		161.96
12/22/2025 12:12		161.42
12/23/2025 12:12		161.42
12/24/2025 6:12		161.42
12/25/2025 14:12		161.6
12/26/2025 1:12		161.24
12/27/2025 14:12		161.6
12/28/2025 15:12		161.6
12/29/2025 15:48		161.6
12/30/2025 14:48		161.6
12/31/2025 0:48		161.24
1/1/2026 15:48		161.78
1/2/2026 11:48		161.78

1/3/2026 11:48	161.42	
1/4/2026 10:48	161.42	
1/5/2026 11:48	161.6	
1/6/2026 10:48	161.6	
1/7/2026 11:48	161.6	
1/8/2026 11:40	161.6	
1/9/2026 13:40	161.42	
1/10/2026 13:40	161.6	
1/11/2026 15:40	161.78	
1/12/2026 11:40	161.78	
1/13/2026 13:40	161.96	
1/14/2026 11:40	161.96	
12/15/2025 11:12		180.68
12/16/2025 10:12		181.04
12/17/2025 10:12		181.04
12/18/2025 11:12		181.04
12/19/2025 11:12		181.04
12/20/2025 12:12		180.86
12/21/2025 12:12		181.22
12/22/2025 14:12		181.04
12/23/2025 10:12		180.5
12/24/2025 6:12		180.5
12/25/2025 12:12		180.86
12/26/2025 11:12		180.68
12/27/2025 14:12		180.86
12/28/2025 14:12		180.86
12/29/2025 15:48		180.86
12/30/2025 14:48		181.04
12/31/2025 0:48		180.68
1/1/2026 15:48		181.4
1/2/2026 12:48		181.04
1/3/2026 9:48		180.68
1/4/2026 12:48		180.86
1/5/2026 11:48		180.86
1/6/2026 12:48		181.04
1/7/2026 12:48		181.22
1/8/2026 10:40		180.86
1/9/2026 16:40		181.04
1/10/2026 15:40		181.22
1/11/2026 13:40		181.22
1/12/2026 13:40		181.4
1/13/2026 13:40		181.58
1/14/2026 11:40		181.76
12/15/2025 11:12		196.52

12/16/2025 12:12	196.88	
12/17/2025 10:12	196.88	
12/18/2025 11:12	196.88	
12/19/2025 10:12	196.7	
12/20/2025 12:12	196.88	
12/21/2025 13:12	197.24	
12/22/2025 12:12	197.06	
12/23/2025 12:12	197.06	
12/24/2025 7:12	197.06	
12/25/2025 14:12	197.6	
12/26/2025 11:12	197.42	
12/27/2025 14:12	197.6	
12/28/2025 15:12	197.42	
12/29/2025 15:48	197.6	
12/30/2025 14:48	197.78	
12/31/2025 2:48	197.42	
1/1/2026 12:48	197.96	
1/2/2026 12:48	197.96	
1/3/2026 9:48	197.6	
1/4/2026 11:48	197.96	
1/5/2026 11:48	197.96	
1/6/2026 10:48	198.14	
1/7/2026 15:29	198.14	
1/8/2026 11:40	197.78	
1/9/2026 14:40	197.96	
1/10/2026 14:40	198.14	
1/11/2026 14:40	198.32	
1/12/2026 12:40	198.5	
1/13/2026 13:40	198.68	
1/14/2026 13:40	198.86	
12/15/2025 10:12		151.7
12/16/2025 12:12		151.88
12/17/2025 10:12		151.88
12/18/2025 11:12		151.88
12/19/2025 10:12		151.7
12/20/2025 12:12		151.7
12/21/2025 14:12		152.06
12/22/2025 14:12		151.88
12/23/2025 10:12		151.7
12/24/2025 6:12		151.7
12/25/2025 14:12		151.88
12/26/2025 11:12		151.7
12/27/2025 14:12		151.7
12/28/2025 16:12		151.88

12/29/2025 14:48	151.88
12/30/2025 3:48	151.52
12/30/2025 23:48	151.34
1/1/2026 15:48	152.42
1/2/2026 11:48	151.7
1/3/2026 10:48	151.52
1/4/2026 11:48	151.7
1/5/2026 16:48	152.24
1/6/2026 13:48	151.88
1/7/2026 15:29	152.42
1/8/2026 10:40	151.52
1/9/2026 15:40	151.7
1/10/2026 14:40	151.7
1/11/2026 16:40	152.06
1/12/2026 16:40	152.06
1/13/2026 14:40	152.06
1/14/2026 14:40	152.24

TP-25	15 ft	30 ft	45 ft	60 ft	75 ft	90 ft	110 ft	130 ft
12/15/2025 16:12	111.74							
12/16/2025 14:12	111.74							
12/17/2025 15:12	111.38							
12/18/2025 15:12	111.2							
12/19/2025 16:12	111.2							
12/20/2025 11:12	110.84							
12/21/2025 15:12	110.84							
12/22/2025 13:12	110.66							
12/23/2025 13:12	110.48							
12/23/2025 23:12	110.3							
12/25/2025 10:12	110.3							
12/26/2025 12:12	110.3							
12/27/2025 15:12	111.02							
12/28/2025 15:12	110.66							
12/29/2025 15:48	110.66							
12/30/2025 15:48	110.3							
12/31/2025 0:48	109.94							
1/1/2026 13:48	111.02							
1/2/2026 10:48	110.12							
1/3/2026 9:48	109.94							
1/4/2026 15:48	110.12							
1/5/2026 15:48	110.48							
1/6/2026 12:48	110.48							
1/7/2026 15:15	111.02							
1/8/2026 9:40	110.48							
1/9/2026 15:40	110.48							

1/10/2026 15:40	110.66	
1/11/2026 16:40	110.66	
1/12/2026 15:40	110.48	
1/13/2026 16:40	110.84	
1/14/2026 17:40	110.66	
12/15/2025 16:12		125.78
12/16/2025 14:12		127.76
12/17/2025 11:12		129.2
12/18/2025 9:12		129.38
12/19/2025 13:12		128.84
12/20/2025 12:12		128.48
12/21/2025 10:12		127.4
12/22/2025 10:12		126.86
12/23/2025 12:12		126.32
12/23/2025 23:12		126.32
12/25/2025 11:12		126.14
12/26/2025 10:12		125.78
12/27/2025 10:12		126.86
12/28/2025 15:12		126.14
12/29/2025 14:48		125.96
12/30/2025 14:48		125.96
12/30/2025 23:48		125.6
1/1/2026 13:48		126.68
1/2/2026 10:48		126.14
1/3/2026 2:48		125.42
1/4/2026 11:48		125.6
1/5/2026 11:48		126.68
1/6/2026 11:48		126.32
1/7/2026 9:48		127.58
1/8/2026 9:40		125.96
1/9/2026 15:40		125.78
1/10/2026 14:40		125.42
1/11/2026 10:40		125.24
1/12/2026 15:40		125.06
1/13/2026 15:40		124.7
1/14/2026 9:40		124.34
12/15/2025 10:12		124.88
12/16/2025 11:12		125.24
12/17/2025 11:12		125.42
12/18/2025 14:12		125.24
12/19/2025 13:12		125.42
12/20/2025 12:12		125.6
12/21/2025 13:12		125.42
12/22/2025 13:12		125.6

12/23/2025 9:12	124.34
12/23/2025 23:12	124.34
12/25/2025 11:12	124.88
12/26/2025 10:12	124.52
12/27/2025 10:12	125.6
12/28/2025 14:12	125.06
12/29/2025 13:48	125.06
12/30/2025 14:48	124.88
12/31/2025 6:48	124.52
1/1/2026 13:48	125.6
1/2/2026 10:48	125.24
1/3/2026 9:48	124.52
1/4/2026 11:48	124.7
1/5/2026 11:48	125.78
1/6/2026 11:48	125.24
1/7/2026 11:48	125.6
1/8/2026 10:40	125.42
1/9/2026 15:40	125.24
1/10/2026 10:40	125.06
1/11/2026 12:40	125.24
1/12/2026 13:40	125.24
1/13/2026 15:40	125.24
1/14/2026 14:40	125.24
12/15/2025 9:12	125.96
12/16/2025 13:12	126.5
12/17/2025 11:12	126.5
12/18/2025 14:12	126.14
12/19/2025 13:12	126.68
12/20/2025 12:12	126.86
12/21/2025 13:12	126.5
12/22/2025 13:12	126.68
12/23/2025 10:12	125.24
12/23/2025 23:12	125.24
12/25/2025 11:12	125.78
12/26/2025 10:12	125.42
12/27/2025 10:12	126.86
12/28/2025 15:12	125.96
12/29/2025 14:48	125.96
12/30/2025 15:48	125.78
12/31/2025 10:48	125.24
1/1/2026 13:48	126.68
1/2/2026 10:48	126.14
1/3/2026 9:48	125.24
1/4/2026 11:48	125.24

1/5/2026 11:48	126.68	
1/6/2026 11:48	126.32	
1/7/2026 11:48	126.5	
1/8/2026 10:40	126.32	
1/9/2026 15:40	125.96	
1/10/2026 10:40	125.78	
1/11/2026 12:40	125.96	
1/12/2026 13:40	126.14	
1/13/2026 14:40	125.96	
1/14/2026 11:40	125.96	
12/15/2025 10:12		130.46
12/16/2025 13:12		130.82
12/17/2025 11:12		130.82
12/18/2025 14:12		130.64
12/19/2025 13:12		131.18
12/20/2025 12:12		131.36
12/21/2025 13:12		130.64
12/22/2025 13:12		131.18
12/23/2025 9:12		129.38
12/24/2025 0:12		129.38
12/25/2025 11:12		129.92
12/26/2025 14:12		129.38
12/27/2025 10:12		131
12/28/2025 9:12		130.1
12/29/2025 13:48		130.28
12/30/2025 14:48		130.1
12/30/2025 23:48		129.56
1/1/2026 13:48		131
1/2/2026 10:48		130.46
1/3/2026 9:48		129.56
1/4/2026 11:48		129.56
1/5/2026 11:48		131.18
1/6/2026 11:48		130.46
1/7/2026 11:48		131
1/8/2026 10:40		130.64
1/9/2026 12:40		130.28
1/10/2026 11:40		130.28
1/11/2026 11:40		130.46
1/12/2026 13:40		130.64
1/13/2026 11:40		130.46
1/14/2026 14:40		130.64
12/15/2025 10:12		138.02
12/16/2025 13:12		138.74
12/17/2025 11:12		138.74

12/18/2025 14:12	138.56
12/19/2025 13:12	139.46
12/20/2025 12:12	139.28
12/21/2025 13:12	139.1
12/22/2025 13:12	139.64
12/23/2025 6:12	137.48
12/24/2025 16:12	137.66
12/25/2025 11:12	138.2
12/26/2025 11:12	138.02
12/27/2025 10:12	139.82
12/28/2025 10:12	138.92
12/29/2025 14:48	139.28
12/30/2025 14:48	138.92
12/31/2025 2:48	138.56
1/1/2026 13:48	140
1/2/2026 10:48	139.46
1/3/2026 9:48	138.92
1/4/2026 17:48	139.46
1/5/2026 11:48	140.72
1/6/2026 11:48	140.36
1/7/2026 11:48	140.9
1/8/2026 10:40	141.8
1/9/2026 13:40	140
1/10/2026 11:40	140.36
1/11/2026 12:40	140.72
1/12/2026 13:40	140.9
1/13/2026 11:40	140.72
1/14/2026 11:40	140.9
12/15/2025 10:12	189.68
12/16/2025 13:12	190.4
12/17/2025 11:12	191.48
12/18/2025 14:12	192.2
12/19/2025 13:12	192.92
12/20/2025 12:12	194.72
12/21/2025 13:12	194.72
12/22/2025 13:12	195.26
12/23/2025 21:12	192.56
12/24/2025 9:12	193.46
12/25/2025 23:12	195.26
12/26/2025 10:12	196.16
12/27/2025 10:12	197.78
12/28/2025 11:12	197.24
12/29/2025 11:48	196.7
12/30/2025 15:48	196.16

12/31/2025 8:48	195.26	
1/1/2026 13:48	197.06	
1/2/2026 10:48	196.88	
1/3/2026 0:48	195.44	
1/3/2026 23:48	193.28	
1/5/2026 11:48	193.28	
1/6/2026 11:48	192.74	
1/7/2026 12:48	194.54	
1/8/2026 10:40	194.36	
1/9/2026 9:40	194.9	
1/10/2026 12:40	195.26	
1/11/2026 12:40	195.8	
1/12/2026 13:40	195.8	
1/13/2026 11:40	195.62	
1/14/2026 14:40	195.62	
12/15/2025 14:12		198.5
12/16/2025 14:12		199.4
12/17/2025 13:12		200.3
12/18/2025 14:12		201.2
12/19/2025 13:12		201.92
12/20/2025 12:12		203.54
12/21/2025 13:12		203.9
12/22/2025 13:12		203.9
12/23/2025 23:12		202.1
12/24/2025 9:12		203
12/25/2025 23:12		205.34
12/26/2025 10:12		207.5
12/27/2025 15:12		208.4
12/28/2025 9:12		208.58
12/29/2025 12:48		207.14
12/30/2025 15:48		206.24
12/31/2025 8:48		205.16
1/1/2026 14:48		207.32
1/2/2026 10:48		206.24
1/2/2026 23:48		204.98
1/3/2026 23:48		201.92
1/5/2026 11:48		201.92
1/6/2026 12:48		202.28
1/7/2026 12:48		204.26
1/8/2026 12:40		203.72
1/9/2026 9:40		204.62
1/10/2026 12:40		205.34
1/11/2026 14:40		206.24
1/12/2026 13:40		205.88

									205.7
									205.16
TP-26	15 ft	30 ft	45 ft	60 ft	80 ft	100 ft	125 ft	150 ft	
12/15/2025 14:12	121.46								
12/16/2025 13:12	120.74								
12/17/2025 14:12	120.74								
12/18/2025 16:12	120.92								
12/19/2025 14:12	120.74								
12/20/2025 13:12	120.56								
12/21/2025 15:12	120.74								
12/22/2025 13:12	120.92								
12/23/2025 13:12	119.66								
12/23/2025 23:12	119.66								
12/25/2025 12:12	119.3								
12/26/2025 11:12	118.94								
12/27/2025 14:12	119.84								
12/28/2025 16:12	119.66								
12/29/2025 14:48	119.66								
12/30/2025 15:48	119.48								
12/31/2025 0:48	118.58								
1/1/2026 14:48	120.02								
1/2/2026 11:48	119.48								
1/3/2026 6:48	118.58								
1/4/2026 11:48	118.76								
1/5/2026 9:48	119.12								
1/6/2026 11:48	119.48								
1/7/2026 13:48	119.66								
1/8/2026 14:40	119.3								
1/9/2026 15:40	118.94								
1/10/2026 15:40	119.12								
1/11/2026 16:40	119.3								
1/12/2026 14:40	119.3								
1/13/2026 15:40	119.66								
1/14/2026 14:40	119.66								
12/15/2025 15:12		138.92							
12/16/2025 13:12		139.46							
12/17/2025 14:12		139.1							
12/18/2025 15:12		139.1							
12/19/2025 12:12		139.28							
12/20/2025 12:12		139.1							
12/21/2025 13:12		139.28							
12/22/2025 13:12		139.28							
12/23/2025 12:12		138.2							
12/24/2025 3:12		138.02							

12/25/2025 12:12	138.2	
12/26/2025 11:12	138.2	
12/27/2025 11:12	139.28	
12/28/2025 13:12	138.56	
12/29/2025 13:48	138.74	
12/30/2025 15:48	138.38	
12/31/2025 5:48	138.02	
1/1/2026 14:48	139.46	
1/2/2026 10:48	138.74	
1/3/2026 7:48	138.02	
1/4/2026 12:48	138.2	
1/5/2026 9:48	138.74	
1/6/2026 11:48	138.92	
1/7/2026 13:48	138.92	
1/8/2026 12:40	138.56	
1/9/2026 13:40	138.38	
1/10/2026 12:40	138.38	
1/11/2026 14:40	138.56	
1/12/2026 13:40	138.56	
1/13/2026 14:40	138.56	
1/14/2026 12:40	138.56	
12/15/2025 10:12		142.16
12/16/2025 12:12		142.88
12/17/2025 10:12		142.34
12/18/2025 15:12		142.34
12/19/2025 12:12		142.88
12/20/2025 11:12		142.88
12/21/2025 12:12		142.7
12/22/2025 12:12		142.7
12/23/2025 12:12		141.62
12/24/2025 3:12		141.44
12/25/2025 12:12		141.62
12/26/2025 5:12		141.44
12/27/2025 11:12		142.88
12/28/2025 11:12		142.16
12/29/2025 13:48		142.16
12/30/2025 15:48		141.8
12/31/2025 5:48		141.44
1/1/2026 14:48		142.88
1/2/2026 11:48		142.52
1/2/2026 23:48		141.44
1/4/2026 12:48		141.62
1/5/2026 9:48		142.52
1/6/2026 11:48		142.7

1/7/2026 9:48	142.7	
1/8/2026 10:40	142.34	
1/9/2026 12:40	141.98	
1/10/2026 10:40	141.98	
1/11/2026 13:40	142.16	
1/12/2026 12:40	142.16	
1/13/2026 13:40	142.16	
1/14/2026 9:40	141.98	
12/15/2025 9:12		152.06
12/16/2025 12:12		152.78
12/17/2025 10:12		152.06
12/18/2025 11:12		152.06
12/19/2025 12:12		152.6
12/20/2025 11:12		152.78
12/21/2025 11:12		152.42
12/22/2025 12:12		152.42
12/23/2025 12:12		151.16
12/24/2025 4:12		150.8
12/25/2025 12:12		151.16
12/26/2025 1:12		150.8
12/27/2025 11:12		152.42
12/28/2025 11:12		151.34
12/29/2025 8:48		151.34
12/30/2025 12:48		150.8
12/31/2025 1:48		150.44
1/1/2026 12:48		151.52
1/2/2026 10:48		151.52
1/3/2026 12:48		150.26
1/4/2026 11:48		150.26
1/5/2026 8:48		151.52
1/6/2026 11:48		151.52
1/7/2026 10:48		151.7
1/8/2026 10:40		151.16
1/9/2026 10:40		150.62
1/10/2026 13:40		150.62
1/11/2026 12:40		150.62
1/12/2026 12:40		150.8
1/13/2026 9:40		150.62
1/14/2026 9:40		150.62
12/15/2025 10:12		147.38
12/16/2025 12:12		148.1
12/17/2025 10:12		147.56
12/18/2025 11:12		147.38
12/19/2025 12:12		148.1

12/20/2025 11:12	148.1	
12/21/2025 11:12	147.92	
12/22/2025 12:12	147.74	
12/23/2025 12:12	146.66	
12/24/2025 4:12	146.3	
12/25/2025 12:12	146.66	
12/26/2025 12:12	146.48	
12/27/2025 11:12	148.46	
12/28/2025 9:12	147.2	
12/29/2025 9:48	147.2	
12/30/2025 15:48	146.84	
12/31/2025 9:48	146.48	
1/1/2026 14:48	148.1	
1/2/2026 10:48	147.92	
1/3/2026 8:48	146.48	
1/4/2026 9:48	146.66	
1/5/2026 8:48	147.92	
1/6/2026 11:48	148.1	
1/7/2026 9:48	148.46	
1/8/2026 10:40	148.1	
1/9/2026 10:40	147.2	
1/10/2026 9:40	147.2	
1/11/2026 9:40	147.38	
1/12/2026 9:40	147.38	
1/13/2026 9:40	147.38	
1/14/2026 9:40	147.56	
12/15/2025 9:12		167.9
12/16/2025 12:12		168.8
12/17/2025 10:12		168.26
12/18/2025 11:12		167.9
12/19/2025 12:12		168.62
12/20/2025 11:12		168.8
12/21/2025 11:12		168.44
12/22/2025 13:12		168.44
12/23/2025 10:12		166.82
12/24/2025 15:12		166.64
12/25/2025 12:12		167
12/26/2025 11:12		166.82
12/27/2025 11:12		168.98
12/28/2025 10:12		167.72
12/29/2025 8:48		167.54
12/30/2025 12:48		167
12/31/2025 12:48		166.82
1/1/2026 14:48		168.44

1/2/2026 10:48	168.26
1/3/2026 9:48	167
1/4/2026 12:48	167
1/5/2026 8:48	168.8
1/6/2026 11:48	168.62
1/7/2026 9:48	168.98
1/8/2026 10:40	168.8
1/9/2026 10:40	167.72
1/10/2026 10:40	167.72
1/11/2026 9:40	167.9
1/12/2026 9:40	168.08
1/13/2026 9:40	168.08
1/14/2026 10:40	168.08
12/15/2025 9:12	171.68
12/16/2025 12:12	172.58
12/17/2025 10:12	172.04
12/18/2025 11:12	171.68
12/19/2025 12:12	172.58
12/20/2025 11:12	172.58
12/21/2025 12:12	172.4
12/22/2025 12:12	172.22
12/23/2025 12:12	170.6
12/24/2025 4:12	170.24
12/25/2025 12:12	170.78
12/26/2025 11:12	170.6
12/27/2025 11:12	172.58
12/28/2025 9:12	171.32
12/29/2025 9:48	171.32
12/30/2025 15:48	170.78
12/31/2025 9:48	170.42
1/1/2026 14:48	172.04
1/2/2026 10:48	171.86
1/3/2026 4:48	170.24
1/4/2026 10:48	170.42
1/5/2026 8:48	172.04
1/6/2026 11:48	172.22
1/7/2026 9:48	172.4
1/8/2026 10:40	172.04
1/9/2026 10:40	171.14
1/10/2026 10:40	171.14
1/11/2026 11:40	171.32
1/12/2026 9:40	171.32
1/13/2026 9:40	171.32
1/14/2026 11:40	171.5

12/15/2025 9:12	175.46
12/16/2025 13:12	176.72
12/17/2025 10:12	175.82
12/18/2025 11:12	175.64
12/19/2025 12:12	176.72
12/20/2025 12:12	176.72
12/21/2025 12:12	176.36
12/22/2025 13:12	176.54
12/23/2025 12:12	174.56
12/24/2025 14:12	174.2
12/25/2025 12:12	174.92
12/26/2025 11:12	174.38
12/27/2025 11:12	176.72
12/28/2025 11:12	175.46
12/29/2025 10:48	175.46
12/30/2025 15:48	174.92
12/31/2025 9:48	174.38
1/1/2026 14:48	176.36
1/2/2026 11:48	176
1/3/2026 14:48	174.38
1/4/2026 11:48	174.56
1/5/2026 8:48	176.18
1/6/2026 11:48	176.36
1/7/2026 9:48	176.54
1/8/2026 10:40	176.36
1/9/2026 10:40	175.28
1/10/2026 12:40	175.46
1/11/2026 10:40	175.46
1/12/2026 12:40	175.82
1/13/2026 11:40	175.82
1/14/2026 10:40	175.82

TP-27	15 ft	30 ft	45 ft	60 ft	80 ft	100 ft	125 ft	150 ft
12/15/2025 11:12	128.48							
12/16/2025 10:12	129.2							
12/17/2025 10:12	128.84							
12/18/2025 12:12	128.66							
12/19/2025 11:12	129.02							
12/20/2025 12:12	129.02							
12/21/2025 10:12	128.84							
12/22/2025 13:12	129.02							
12/23/2025 12:12	128.48							
12/24/2025 3:12	128.3							
12/24/2025 23:12	126.68							
12/26/2025 12:12	126.32							

12/27/2025 11:12	127.94	
12/28/2025 10:12	127.4	
12/29/2025 9:48	128.12	
12/30/2025 15:48	128.48	
12/31/2025 15:48	128.3	
1/1/2026 14:48	127.94	
1/2/2026 10:48	128.12	
1/3/2026 12:48	127.4	
1/4/2026 12:48	127.76	
1/5/2026 9:48	129.02	
1/6/2026 11:48	128.66	
1/7/2026 9:48	129.56	
1/8/2026 10:40	129.56	
1/9/2026 9:40	128.3	
1/10/2026 10:40	128.66	
1/11/2026 9:40	129.02	
1/12/2026 9:40	129.2	
1/13/2026 9:40	129.2	
1/14/2026 9:40	129.38	
12/15/2025 9:12		137.66
12/16/2025 12:12		137.84
12/17/2025 11:12		137.66
12/18/2025 12:12		137.48
12/19/2025 12:12		137.66
12/20/2025 11:12		137.66
12/21/2025 11:12		137.66
12/22/2025 12:12		137.48
12/23/2025 12:12		137.12
12/24/2025 7:12		136.94
12/25/2025 12:12		136.76
12/26/2025 11:12		136.76
12/27/2025 11:12		137.84
12/28/2025 11:12		137.12
12/29/2025 9:48		137.12
12/30/2025 15:48		137.12
12/30/2025 23:48		136.76
1/1/2026 14:48		137.3
1/2/2026 10:48		137.48
1/3/2026 4:48		136.58
1/4/2026 10:48		136.76
1/5/2026 9:48		137.84
1/6/2026 10:48		137.48
1/7/2026 10:48		138.02
1/8/2026 10:40		137.84

1/9/2026 9:40	136.94	
1/10/2026 10:40	137.12	
1/11/2026 11:40	137.3	
1/12/2026 9:40	137.3	
1/13/2026 9:40	137.48	
1/14/2026 9:40	137.66	
12/15/2025 9:12		141.08
12/16/2025 10:12		141.08
12/17/2025 10:12		141.08
12/18/2025 11:12		140.9
12/19/2025 14:12		141.08
12/20/2025 11:12		141.08
12/21/2025 9:12		140.9
12/22/2025 12:12		140.9
12/23/2025 12:12		140.54
12/24/2025 0:12		140.18
12/25/2025 12:12		140.18
12/26/2025 11:12		139.82
12/27/2025 11:12		140.9
12/28/2025 9:12		140.18
12/29/2025 9:48		140.36
12/30/2025 14:48		140.18
12/31/2025 0:48		140
1/1/2026 13:48		140.54
1/2/2026 10:48		140.9
1/3/2026 3:48		139.82
1/4/2026 10:48		139.82
1/5/2026 9:48		140.9
1/6/2026 11:48		140.54
1/7/2026 8:48		140.9
1/8/2026 10:40		140.9
1/9/2026 9:40		140.36
1/10/2026 10:40		140.54
1/11/2026 9:40		140.54
1/12/2026 9:40		140.72
1/13/2026 8:40		140.72
1/14/2026 9:40		140.9
12/15/2025 9:12		149
12/16/2025 10:12		149
12/17/2025 9:12		149
12/18/2025 9:12		148.64
12/19/2025 10:12		148.82
12/20/2025 10:12		148.82
12/21/2025 9:12		148.82

12/22/2025 12:12	148.82	
12/23/2025 12:12	148.64	
12/24/2025 7:12	148.28	
12/25/2025 12:12	148.64	
12/26/2025 12:12	148.64	
12/27/2025 10:12	149.36	
12/28/2025 9:12	149	
12/29/2025 10:48	149	
12/30/2025 14:48	148.82	
12/31/2025 0:48	148.46	
1/1/2026 13:48	149.18	
1/2/2026 10:48	149.36	
1/2/2026 23:48	148.46	
1/4/2026 10:48	148.64	
1/5/2026 9:48	149.54	
1/6/2026 11:48	149.18	
1/7/2026 10:48	149.54	
1/8/2026 10:40	149.54	
1/9/2026 9:40	148.64	
1/10/2026 10:40	148.82	
1/11/2026 8:40	148.82	
1/12/2026 9:40	148.28	
1/13/2026 8:40	148.1	
1/14/2026 9:40	148.46	
12/15/2025 9:12		154.58
12/16/2025 9:12		154.4
12/17/2025 9:12		154.4
12/18/2025 10:12		154.4
12/19/2025 14:12		154.4
12/20/2025 11:12		154.4
12/21/2025 9:12		154.22
12/22/2025 9:12		154.4
12/23/2025 12:12		154.22
12/23/2025 23:12		153.68
12/25/2025 12:12		154.04
12/26/2025 11:12		154.04
12/27/2025 10:12		154.4
12/28/2025 9:12		154.04
12/29/2025 10:48		154.04
12/30/2025 14:48		154.04
12/30/2025 23:48		153.68
1/1/2026 12:48		154.22
1/2/2026 10:48		154.58
1/3/2026 9:48		153.86

1/4/2026 10:48	154.04	
1/5/2026 9:48	154.76	
1/6/2026 10:48	154.22	
1/7/2026 8:48	154.58	
1/8/2026 10:40	154.58	
1/9/2026 10:40	154.04	
1/10/2026 10:40	154.04	
1/11/2026 8:40	154.04	
1/12/2026 9:40	154.22	
1/13/2026 9:40	154.22	
1/14/2026 9:40	154.22	
12/15/2025 9:12		155.84
12/16/2025 9:12		155.66
12/17/2025 9:12		155.66
12/18/2025 9:12		155.84
12/19/2025 10:12		155.66
12/20/2025 10:12		155.66
12/21/2025 11:12		155.66
12/22/2025 9:12		155.66
12/23/2025 12:12		155.66
12/24/2025 0:12		155.3
12/25/2025 10:12		155.48
12/26/2025 11:12		155.48
12/27/2025 10:12		155.66
12/28/2025 9:12		155.3
12/29/2025 16:48		155.48
12/30/2025 10:48		155.48
12/31/2025 0:48		155.3
1/1/2026 13:48		155.66
1/2/2026 10:48		155.84
1/3/2026 6:48		155.48
1/4/2026 10:48		155.66
1/5/2026 9:48		156.02
1/6/2026 10:48		155.84
1/7/2026 8:48		155.84
1/8/2026 10:40		155.84
1/9/2026 15:40		155.48
1/10/2026 10:40		155.48
1/11/2026 8:40		155.48
1/12/2026 8:40		155.48
1/13/2026 8:40		155.48
1/13/2026 23:40		155.48
12/15/2025 9:12		151.34
12/16/2025 9:12		151.34

12/17/2025 10:12	151.52
12/18/2025 9:12	151.34
12/19/2025 14:12	151.34
12/20/2025 8:12	151.16
12/21/2025 9:12	151.34
12/22/2025 9:12	151.34
12/23/2025 12:12	151.52
12/24/2025 0:12	151.16
12/25/2025 12:12	151.34
12/26/2025 10:12	151.34
12/27/2025 11:12	151.34
12/28/2025 7:12	150.98
12/28/2025 23:12	150.98
12/30/2025 1:48	151.16
12/31/2025 0:48	151.16
1/1/2026 12:48	151.34
1/2/2026 10:48	151.52
1/3/2026 0:48	151.16
1/4/2026 10:48	151.34
1/5/2026 9:48	151.7
1/6/2026 9:48	151.34
1/7/2026 9:48	151.52
1/8/2026 10:40	151.52
1/9/2026 9:40	151.16
1/10/2026 8:40	151.16
1/11/2026 16:40	151.34
1/12/2026 8:40	151.16
1/13/2026 15:40	151.34
1/13/2026 23:40	151.16
12/15/2025 9:12	127.94
12/16/2025 10:12	128.12
12/17/2025 10:12	128.12
12/18/2025 9:12	128.12
12/19/2025 9:12	127.94
12/20/2025 9:12	127.94
12/21/2025 10:12	128.12
12/22/2025 10:12	128.12
12/23/2025 12:12	128.12
12/24/2025 5:12	127.94
12/25/2025 14:12	127.94
12/26/2025 11:12	127.94
12/27/2025 11:12	128.3
12/28/2025 8:12	127.76
12/29/2025 8:48	127.76

12/30/2025 13:48	127.94
12/30/2025 23:48	127.76
1/1/2026 16:48	128.12
1/2/2026 10:48	128.3
1/3/2026 9:48	127.94
1/4/2026 10:48	128.12
1/5/2026 9:48	128.48
1/6/2026 10:48	128.12
1/7/2026 9:48	128.3
1/8/2026 9:40	128.12
1/9/2026 8:40	127.76
1/10/2026 8:40	127.76
1/11/2026 16:40	127.94
1/12/2026 9:40	127.94
1/13/2026 9:40	127.94
1/14/2026 8:40	127.94

TP-28	15 ft	30 ft	45 ft	70 ft	95 ft	120 ft	145 ft	170 ft
12/15/2025 14:12	77.54							
12/16/2025 16:12	77.54							
12/17/2025 11:12	77.36							
12/18/2025 11:12	77.36							
12/19/2025 13:12	77.36							
12/20/2025 12:12	77.18							
12/21/2025 11:12	77							
12/22/2025 10:12	77							
12/23/2025 13:12	76.64							
12/24/2025 8:12	77							
12/25/2025 12:12	76.64							
12/26/2025 11:12	76.64							
12/27/2025 11:12	77.36							
12/28/2025 17:12	77							
12/29/2025 16:48	77							
12/30/2025 15:48	77							
12/31/2025 0:48	76.64							
1/1/2026 13:48	77.72							
1/2/2026 11:48	77.18							
1/3/2026 11:48	76.82							
1/4/2026 10:48	76.82							
1/5/2026 9:48	77.72							
1/6/2026 12:48	77.36							
1/7/2026 9:48	77.54							
1/8/2026 10:40	77.72							
1/9/2026 15:40	77.18							
1/10/2026 11:40	77.18							

1/11/2026 15:40	77.36	
1/12/2026 10:40	77.36	
1/13/2026 15:40	77.54	
1/14/2026 23:40	77.54	
12/15/2025 16:12		98.42
12/16/2025 14:12		98.6
12/17/2025 13:12		98.42
12/18/2025 11:12		98.24
12/19/2025 14:12		98.6
12/20/2025 12:12		98.42
12/21/2025 13:12		98.24
12/22/2025 12:12		98.24
12/23/2025 13:12		97.52
12/24/2025 8:12		97.7
12/25/2025 13:12		97.52
12/26/2025 11:12		97.34
12/27/2025 11:12		98.06
12/28/2025 14:12		97.7
12/29/2025 12:48		97.7
12/30/2025 14:48		97.88
12/30/2025 23:48		97.16
1/1/2026 13:48		98.42
1/2/2026 11:48		97.7
1/3/2026 9:48		96.98
1/4/2026 11:48		97.16
1/5/2026 9:48		97.52
1/6/2026 11:48		97.34
1/7/2026 11:48		97.7
1/8/2026 14:40		97.7
1/9/2026 14:40		96.98
1/10/2026 15:40		97.16
1/11/2026 15:40		97.16
1/12/2026 14:40		97.16
1/13/2026 13:40		97.16
1/14/2026 14:40		97.16
12/15/2025 16:12		113.72
12/16/2025 13:12		113.72
12/17/2025 13:12		113.72
12/18/2025 15:12		113.9
12/19/2025 13:12		113.9
12/20/2025 13:12		113.9
12/21/2025 13:12		113.9
12/22/2025 13:12		113.72
12/23/2025 10:12		112.64

12/24/2025 8:12	112.82	
12/25/2025 13:12	113.18	
12/26/2025 11:12	113	
12/27/2025 14:12	113.9	
12/28/2025 15:12	113.36	
12/29/2025 12:48	113.36	
12/30/2025 14:48	113.54	
12/30/2025 23:48	112.82	
1/1/2026 13:48	114.26	
1/2/2026 11:48	113.72	
1/3/2026 9:48	112.82	
1/4/2026 10:48	112.82	
1/5/2026 11:48	113.36	
1/6/2026 11:48	113.54	
1/7/2026 11:48	113.9	
1/8/2026 14:40	113.9	
1/9/2026 14:40	113.36	
1/10/2026 14:40	113.36	
1/11/2026 14:40	113.54	
1/12/2026 14:40	113.72	
1/13/2026 13:40	113.54	
1/14/2026 15:40	113.72	
12/15/2025 14:12		122.72
12/16/2025 13:12		122.9
12/17/2025 13:12		122.9
12/18/2025 15:12		123.26
12/19/2025 13:12		123.08
12/20/2025 12:12		123.26
12/21/2025 13:12		123.26
12/22/2025 12:12		123.08
12/23/2025 10:12		121.82
12/23/2025 23:12		121.82
12/25/2025 13:12		122.54
12/26/2025 11:12		122.18
12/27/2025 14:12		123.26
12/28/2025 14:12		122.72
12/29/2025 14:48		122.9
12/30/2025 14:48		122.9
12/30/2025 23:48		122
1/1/2026 13:48		123.62
1/2/2026 11:48		122.9
1/3/2026 10:48		122
1/4/2026 10:48		122
1/5/2026 9:48		122.72

1/6/2026 11:48	122.9	
1/7/2026 11:48	123.44	
1/8/2026 14:40	123.26	
1/9/2026 15:40	122.9	
1/10/2026 16:40	122.9	
1/11/2026 14:40	123.08	
1/12/2026 14:40	123.26	
1/13/2026 14:40	123.08	
1/14/2026 14:40	123.26	
12/15/2025 14:12		130.1
12/16/2025 13:12		129.56
12/17/2025 13:12		129.56
12/18/2025 15:12		129.74
12/19/2025 13:12		129.74
12/20/2025 12:12		129.92
12/21/2025 13:12		129.74
12/22/2025 12:12		129.56
12/23/2025 10:12		128.3
12/24/2025 0:12		128.3
12/25/2025 13:12		128.84
12/26/2025 11:12		128.66
12/27/2025 14:12		129.74
12/28/2025 14:12		129.02
12/29/2025 13:48		129.02
12/30/2025 14:48		129.38
12/31/2025 11:48		128.3
1/1/2026 13:48		130.1
1/2/2026 11:48		129.2
1/2/2026 23:48		128.3
1/4/2026 11:48		128.48
1/5/2026 9:48		129.2
1/6/2026 11:48		129.38
1/7/2026 11:48		129.92
1/8/2026 14:40		129.74
1/9/2026 15:40		129.56
1/10/2026 15:40		129.38
1/11/2026 13:40		129.56
1/12/2026 14:40		129.74
1/13/2026 13:40		129.56
1/14/2026 14:40		129.74
12/15/2025 14:12		129.74
12/16/2025 13:12		129.56
12/17/2025 13:12		129.56
12/18/2025 15:12		129.92

12/19/2025 13:12	129.56
12/20/2025 12:12	129.74
12/21/2025 13:12	129.74
12/22/2025 12:12	129.56
12/23/2025 10:12	128.12
12/24/2025 6:12	128.12
12/25/2025 13:12	128.84
12/26/2025 10:12	128.3
12/27/2025 14:12	129.92
12/28/2025 15:12	129.2
12/29/2025 14:48	129.38
12/30/2025 14:48	129.38
12/31/2025 0:48	128.12
1/1/2026 13:48	130.1
1/2/2026 11:48	129.38
1/3/2026 9:48	128.3
1/4/2026 10:48	128.3
1/5/2026 9:48	129.2
1/6/2026 11:48	129.56
1/7/2026 11:48	129.92
1/8/2026 14:40	129.56
1/9/2026 15:40	129.38
1/10/2026 15:40	129.38
1/11/2026 13:40	129.56
1/12/2026 14:40	129.74
1/13/2026 13:40	129.74
1/14/2026 14:40	129.74
12/15/2025 14:12	138.56
12/16/2025 13:12	138.92
12/17/2025 13:12	138.74
12/18/2025 15:12	139.1
12/19/2025 13:12	139.1
12/20/2025 12:12	139.1
12/21/2025 13:12	139.28
12/22/2025 13:12	138.92
12/23/2025 10:12	137.3
12/24/2025 0:12	137.3
12/25/2025 13:12	138.2
12/26/2025 11:12	137.66
12/27/2025 14:12	139.46
12/28/2025 15:12	138.56
12/29/2025 15:48	138.74
12/30/2025 14:48	138.74
12/30/2025 23:48	137.48

1/1/2026 13:48	139.64	
1/2/2026 11:48	138.74	
1/3/2026 11:48	137.48	
1/4/2026 11:48	137.48	
1/5/2026 9:48	138.38	
1/6/2026 11:48	138.74	
1/7/2026 11:48	139.28	
1/8/2026 10:40	138.74	
1/9/2026 15:40	138.56	
1/10/2026 12:40	138.38	
1/11/2026 13:40	138.56	
1/12/2026 14:40	138.92	
1/13/2026 13:40	138.92	
1/14/2026 14:40	139.1	
12/15/2025 14:12		143.6
12/16/2025 13:12		143.24
12/17/2025 13:12		143.06
12/18/2025 15:12		143.42
12/19/2025 13:12		143.24
12/20/2025 12:12		143.42
12/21/2025 13:12		143.24
12/22/2025 12:12		143.06
12/23/2025 10:12		141.44
12/24/2025 8:12		141.44
12/25/2025 13:12		142.16
12/26/2025 11:12		141.62
12/27/2025 14:12		143.42
12/28/2025 15:12		142.7
12/29/2025 13:48		142.7
12/30/2025 14:48		142.7
12/31/2025 11:48		141.62
1/1/2026 13:48		143.78
1/2/2026 11:48		142.7
1/3/2026 9:48		141.44
1/4/2026 11:48		141.44
1/5/2026 11:48		142.7
1/6/2026 11:48		142.7
1/7/2026 11:48		143.24
1/8/2026 10:40		143.06
1/9/2026 15:40		142.7
1/10/2026 15:40		142.7
1/11/2026 13:40		142.88
1/12/2026 14:40		143.06
1/13/2026 13:40		143.06

1/14/2026 12:40								143.06
TP-29	15 ft	30 ft	45 ft	80 ft	120 ft	160 ft	200 ft	240 ft
12/14/2025 23:12	136.58							
12/16/2025 10:12	136.58							
12/17/2025 10:12	136.58							
12/17/2025 23:12	134.96							
12/19/2025 8:12	134.42							
12/20/2025 11:12	134.06							
12/21/2025 12:12	133.7							
12/22/2025 11:12	133.16							
12/23/2025 13:12	130.46							
12/24/2025 0:12	128.66							
12/24/2025 23:12	121.64							
12/25/2025 23:12	115.88							
12/27/2025 11:12	115.52							
12/28/2025 9:12	114.44							
12/29/2025 21:48	114.98							
12/30/2025 9:48	116.96							
12/31/2025 22:48	118.22							
12/31/2025 23:48	118.22							
1/2/2026 10:48	112.82							
1/2/2026 23:48	110.66							
1/3/2026 23:48	104.18							
1/5/2026 9:48	105.26							
1/6/2026 12:48	105.08							
1/7/2026 9:48	105.26							
1/8/2026 23:40	108.32							
1/9/2026 11:40	111.38							
1/10/2026 9:40	111.56							
1/11/2026 8:40	108.5							
1/12/2026 7:40	106.7							
1/13/2026 7:40	104.9							
1/14/2026 9:40	104.72							
12/15/2025 11:12		123.98						
12/16/2025 10:12		124.16						
12/17/2025 10:12		124.16						
12/18/2025 11:12		123.98						
12/19/2025 12:12		124.34						
12/20/2025 11:12		124.52						
12/21/2025 8:12		124.16						
12/22/2025 12:12		124.16						
12/23/2025 13:12		123.8						
12/24/2025 0:12		123.62						
12/24/2025 23:12		123.26						

12/25/2025 23:12	122.36
12/27/2025 10:12	123.26
12/28/2025 10:12	123.26
12/29/2025 11:48	123.62
12/30/2025 13:48	123.62
12/30/2025 23:48	123.44
1/1/2026 13:48	124.34
1/2/2026 10:48	124.16
1/2/2026 23:48	123.44
1/4/2026 10:48	123.08
1/5/2026 8:48	123.98
1/6/2026 12:48	123.98
1/7/2026 10:48	124.34
1/8/2026 9:40	124.34
1/9/2026 9:40	123.98
1/10/2026 8:40	123.98
1/11/2026 10:40	124.16
1/12/2026 9:40	124.34
1/13/2026 9:40	124.34
1/14/2026 10:40	124.34
12/15/2025 10:12	125.06
12/16/2025 10:12	125.24
12/17/2025 10:12	125.42
12/18/2025 11:12	125.6
12/19/2025 12:12	125.42
12/20/2025 11:12	125.6
12/21/2025 9:12	125.42
12/22/2025 10:12	125.42
12/23/2025 11:12	125.06
12/24/2025 0:12	124.88
12/25/2025 9:12	124.88
12/26/2025 11:12	125.06
12/27/2025 10:12	125.6
12/28/2025 11:12	125.24
12/29/2025 8:48	125.24
12/30/2025 14:48	125.24
12/30/2025 23:48	125.24
1/1/2026 13:48	125.78
1/2/2026 10:48	125.78
1/2/2026 23:48	125.06
1/4/2026 10:48	125.24
1/5/2026 8:48	125.96
1/6/2026 12:48	125.78
1/7/2026 11:48	125.96

1/8/2026 9:40	125.96	
1/9/2026 8:40	125.42	
1/10/2026 10:40	125.6	
1/11/2026 8:40	125.6	
1/12/2026 9:40	125.6	
1/13/2026 8:40	125.6	
1/14/2026 8:40	125.6	
12/15/2025 8:12		131.54
12/16/2025 9:12		131.72
12/17/2025 10:12		131.9
12/18/2025 11:12		131.9
12/19/2025 8:12		131.9
12/20/2025 11:12		132.08
12/21/2025 8:12		131.9
12/22/2025 10:12		131.9
12/23/2025 11:12		131.54
12/24/2025 0:12		131.36
12/25/2025 11:12		131.36
12/26/2025 11:12		131.18
12/27/2025 10:12		131.54
12/28/2025 11:12		131.18
12/29/2025 8:48		131.18
12/30/2025 10:48		131.18
12/30/2025 23:48		131.18
1/1/2026 13:48		131.72
1/2/2026 10:48		131.72
1/2/2026 23:48		131
1/4/2026 11:48		131.18
1/5/2026 8:48		131.72
1/6/2026 11:48		131.36
1/7/2026 9:48		131.72
1/8/2026 8:40		131.9
1/9/2026 9:40		131.36
1/10/2026 8:40		131.36
1/11/2026 8:40		131.54
1/11/2026 23:40		131.36
1/13/2026 8:40		131.36
1/14/2026 8:40		131.36
12/15/2025 8:12		147.74
12/16/2025 8:12		147.74
12/17/2025 10:12		147.92
12/18/2025 11:12		147.92
12/19/2025 8:12		147.74
12/20/2025 11:12		147.92

12/21/2025 9:12	147.74	
12/22/2025 10:12	147.74	
12/23/2025 11:12	147.56	
12/24/2025 0:12	147.38	
12/25/2025 13:12	147.56	
12/26/2025 11:12	147.56	
12/27/2025 10:12	147.74	
12/28/2025 10:12	147.38	
12/29/2025 9:48	147.38	
12/30/2025 11:48	147.38	
12/30/2025 23:48	147.2	
1/1/2026 13:48	147.74	
1/2/2026 10:48	147.74	
1/3/2026 5:48	147.2	
1/4/2026 9:48	147.38	
1/5/2026 8:48	147.92	
1/6/2026 10:48	147.38	
1/7/2026 8:48	147.56	
1/8/2026 8:40	147.74	
1/9/2026 8:40	147.2	
1/10/2026 8:40	147.2	
1/11/2026 8:40	147.38	
1/12/2026 7:40	147.38	
1/13/2026 8:40	147.38	
1/14/2026 10:40	147.38	
12/15/2025 8:12		153.5
12/16/2025 8:12		153.68
12/17/2025 10:12		154.04
12/18/2025 11:12		154.04
12/19/2025 8:12		153.86
12/20/2025 8:12		153.86
12/21/2025 8:12		154.04
12/22/2025 10:12		153.86
12/23/2025 10:12		153.5
12/23/2025 23:12		153.32
12/25/2025 10:12		153.5
12/26/2025 11:12		153.5
12/27/2025 10:12		153.86
12/28/2025 8:12		153.5
12/29/2025 8:48		153.5
12/30/2025 14:48		153.68
12/30/2025 23:48		153.32
1/1/2026 13:48		153.68
1/2/2026 10:48		154.04

1/3/2026 9:48	153.5
1/4/2026 10:48	153.86
1/5/2026 8:48	154.4
1/6/2026 11:48	153.86
1/7/2026 9:48	154.04
1/8/2026 8:40	154.22
1/9/2026 9:40	153.68
1/10/2026 8:40	153.68
1/11/2026 8:40	153.68
1/12/2026 9:40	153.86
1/13/2026 8:40	153.68
1/14/2026 8:40	153.68
12/15/2025 8:12	162.68
12/16/2025 8:12	162.68
12/17/2025 10:12	163.04
12/18/2025 11:12	163.04
12/19/2025 8:12	162.86
12/20/2025 8:12	162.86
12/21/2025 8:12	163.04
12/22/2025 10:12	162.86
12/23/2025 12:12	162.86
12/23/2025 23:12	162.5
12/25/2025 11:12	162.86
12/26/2025 11:12	162.86
12/27/2025 11:12	163.04
12/28/2025 8:12	162.5
12/29/2025 8:48	162.5
12/30/2025 9:48	162.68
12/30/2025 23:48	162.68
1/1/2026 11:48	162.86
1/2/2026 10:48	163.04
1/3/2026 6:48	162.68
1/4/2026 10:48	162.86
1/5/2026 10:48	163.4
1/6/2026 11:48	163.04
1/7/2026 8:48	163.04
1/8/2026 8:40	163.4
1/9/2026 9:40	162.68
1/10/2026 8:40	162.68
1/11/2026 8:40	162.68
1/12/2026 7:40	162.86
1/13/2026 8:40	162.86
1/14/2026 8:40	162.68
12/15/2025 1:12	

12/16/2025 10:12	183.56
12/17/2025 10:12	183.92
12/18/2025 9:12	183.56
12/19/2025 8:12	183.56
12/20/2025 21:12	188.06
12/21/2025 1:12	189.14
12/22/2025 0:12	184.28
12/23/2025 14:12	186.8
12/24/2025 2:12	189.32
12/25/2025 13:12	185.9
12/26/2025 0:12	184.82
12/27/2025 9:12	184.64
12/28/2025 0:12	183.56
12/29/2025 18:48	184.1
12/29/2025 23:48	183.92
12/31/2025 18:48	188.78
12/31/2025 23:48	185.36
1/2/2026 0:48	185.18
1/3/2026 5:48	184.46
1/4/2026 11:48	184.64
1/5/2026 9:48	184.64
1/6/2026 2:48	184.46
1/7/2026 8:48	183.92
1/8/2026 8:40	184.1
1/9/2026 10:40	183.74
1/10/2026 10:40	183.92
1/11/2026 10:40	184.28
1/12/2026 9:40	185
1/13/2026 8:40	184.64
1/14/2026 8:40	184.46

TP-30	15 ft	30 ft	45 ft	70 ft	100 ft	130 ft	160 ft	190 ft
12/15/2025 11:12	104.36							
12/16/2025 11:12	104.9							
12/17/2025 11:12	104.72							
12/18/2025 11:12	104.54							
12/19/2025 13:12	104.72							
12/20/2025 12:12	104.72							
12/21/2025 12:12	104.54							
12/22/2025 13:12	104.72							
12/23/2025 13:12	104.18							
12/23/2025 23:12	103.82							
12/24/2025 23:12	93.92							
12/25/2025 23:12	90.86							
12/27/2025 11:12	93.74							

12/28/2025 16:12	95.54	
12/29/2025 13:48	96.26	
12/30/2025 14:48	96.98	
12/31/2025 2:48	96.98	
1/1/2026 10:48	97.34	
1/2/2026 23:48	93.38	
1/3/2026 15:48	95	
1/4/2026 21:48	91.94	
1/5/2026 11:48	94.82	
1/6/2026 12:48	95.9	
1/7/2026 12:48	96.98	
1/8/2026 10:40	96.62	
1/9/2026 13:40	96.44	
1/10/2026 10:40	96.44	
1/11/2026 11:40	96.62	
1/12/2026 14:40	96.98	
1/13/2026 11:40	96.98	
1/14/2026 13:40	97.34	
12/15/2025 10:12		109.58
12/16/2025 11:12		110.48
12/17/2025 11:12		109.94
12/18/2025 11:12		109.94
12/19/2025 10:12		109.94
12/20/2025 11:12		109.94
12/21/2025 10:12		109.94
12/22/2025 10:12		110.12
12/23/2025 9:12		109.4
12/23/2025 23:12		109.4
12/24/2025 23:12		95
12/25/2025 23:12		91.22
12/27/2025 16:12		94.28
12/28/2025 16:12		95.9
12/29/2025 15:48		97.34
12/30/2025 14:48		98.24
12/31/2025 23:48		99.14
1/1/2026 1:48		99.32
1/2/2026 23:48		95.18
1/3/2026 12:48		96.62
1/4/2026 23:48		93.02
1/5/2026 16:48		95.36
1/6/2026 11:48		96.62
1/7/2026 12:48		98.06
1/8/2026 10:40		98.06
1/9/2026 15:40		98.78

1/10/2026 11:40	99.32	
1/11/2026 16:40	99.68	
1/12/2026 15:40	100.22	
1/13/2026 14:40	100.94	
1/14/2026 10:40	101.12	
12/15/2025 16:12		117.14
12/16/2025 11:12		117.68
12/17/2025 11:12		116.96
12/18/2025 11:12		117.14
12/19/2025 15:12		117.32
12/20/2025 13:12		117.32
12/21/2025 11:12		117.14
12/22/2025 14:12		117.32
12/23/2025 12:12		116.78
12/24/2025 0:12		116.6
12/25/2025 0:12		95.9
12/25/2025 23:12		92.12
12/27/2025 16:12		94.64
12/28/2025 16:12		96.8
12/29/2025 16:48		98.42
12/30/2025 15:48		99.32
12/31/2025 11:48		99.68
1/1/2026 10:48		100.4
1/2/2026 22:48		95
1/3/2026 15:48		96.62
1/4/2026 21:48		93.02
1/5/2026 11:48		95.72
1/6/2026 11:48		96.98
1/7/2026 11:48		98.42
1/8/2026 10:40		98.6
1/9/2026 15:40		99.68
1/10/2026 14:40		100.22
1/11/2026 16:40		101.3
1/12/2026 15:40		102.02
1/13/2026 16:40		103.28
1/14/2026 15:40		103.46
12/14/2025 23:12		143.96
12/16/2025 11:12		144.14
12/17/2025 11:12		143.78
12/18/2025 16:12		144.14
12/19/2025 12:12		143.96
12/20/2025 16:12		143.96
12/21/2025 15:12		143.96
12/22/2025 10:12		143.96

12/23/2025 19:12	143.42	
12/24/2025 7:12	143.6	
12/25/2025 13:12	143.06	
12/26/2025 10:12	143.06	
12/27/2025 15:12	143.24	
12/28/2025 16:12	143.06	
12/29/2025 14:48	143.06	
12/30/2025 14:48	143.06	
12/31/2025 0:48	142.7	
1/1/2026 13:48	143.6	
1/2/2026 10:48	143.24	
1/2/2026 23:48	142.7	
1/4/2026 11:48	142.7	
1/5/2026 11:48	143.6	
1/6/2026 11:48	143.6	
1/7/2026 11:48	143.96	
1/8/2026 10:40	143.78	
1/9/2026 15:40	143.96	
1/10/2026 15:40	143.78	
1/11/2026 15:40	143.78	
1/12/2026 15:40	143.78	
1/13/2026 15:40	143.96	
1/14/2026 10:40	143.6	
12/15/2025 16:12		165.74
12/16/2025 11:12		165.92
12/17/2025 11:12		165.2
12/18/2025 16:12		165.74
12/19/2025 14:12		165.56
12/20/2025 16:12		165.74
12/21/2025 16:12		165.56
12/22/2025 13:12		165.56
12/23/2025 12:12		165.2
12/24/2025 4:12		165.2
12/25/2025 10:12		165.2
12/26/2025 8:12		165.2
12/27/2025 16:12		165.92
12/28/2025 15:12		165.56
12/29/2025 15:48		165.92
12/30/2025 14:48		165.74
12/31/2025 1:48		165.2
1/1/2026 15:48		166.1
1/2/2026 10:48		165.74
1/3/2026 10:48		165.38
1/4/2026 1:48		165.38

1/5/2026 11:48	165.92	
1/6/2026 11:48	165.92	
1/7/2026 12:48	165.74	
1/8/2026 10:40	165.56	
1/9/2026 15:40	166.1	
1/10/2026 15:40	166.1	
1/11/2026 15:40	166.1	
1/12/2026 16:40	166.1	
1/13/2026 15:40	166.28	
1/14/2026 15:40	166.28	
12/15/2025 16:12		164.84
12/16/2025 11:12		164.84
12/17/2025 11:12		164.3
12/18/2025 16:12		164.66
12/19/2025 15:12		164.48
12/20/2025 16:12		164.66
12/21/2025 16:12		164.66
12/22/2025 12:12		164.3
12/23/2025 10:12		163.94
12/24/2025 8:12		164.12
12/25/2025 13:12		164.12
12/26/2025 10:12		164.12
12/27/2025 15:12		164.48
12/28/2025 16:12		164.48
12/29/2025 15:48		164.48
12/30/2025 14:48		164.3
12/30/2025 23:48		163.94
1/1/2026 14:48		164.84
1/2/2026 10:48		164.3
1/3/2026 11:48		164.12
1/4/2026 11:48		164.12
1/5/2026 11:48		164.66
1/6/2026 11:48		164.48
1/7/2026 11:48		164.3
1/8/2026 10:40		164.12
1/9/2026 15:40		164.48
1/10/2026 15:40		164.84
1/11/2026 16:40		164.84
1/12/2026 16:40		164.84
1/13/2026 16:40		165.02
1/14/2026 14:40		164.66
12/15/2025 16:12		166.64
12/16/2025 16:12		166.64
12/17/2025 15:12		166.28

12/18/2025 16:12	166.46
12/19/2025 16:12	166.46
12/20/2025 16:12	166.46
12/21/2025 15:12	166.46
12/22/2025 14:12	166.28
12/23/2025 10:12	165.92
12/24/2025 8:12	166.1
12/25/2025 12:12	166.1
12/26/2025 1:12	166.1
12/27/2025 16:12	166.64
12/28/2025 16:12	166.28
12/29/2025 15:48	166.46
12/30/2025 14:48	166.28
12/31/2025 11:48	166.1
1/1/2026 15:48	166.82
1/2/2026 12:48	166.46
1/2/2026 23:48	166.1
1/4/2026 11:48	166.1
1/5/2026 16:48	166.82
1/6/2026 11:48	166.28
1/7/2026 12:48	166.28
1/8/2026 10:40	166.1
1/9/2026 15:40	166.46
1/10/2026 15:40	166.46
1/11/2026 15:40	166.46
1/12/2026 16:40	166.64
1/13/2026 16:40	166.82
1/14/2026 15:40	166.46
12/15/2025 16:12	172.22
12/16/2025 16:12	172.58
12/17/2025 14:12	171.86
12/18/2025 16:12	172.22
12/19/2025 17:12	172.22
12/20/2025 16:12	172.22
12/21/2025 16:12	172.22
12/22/2025 15:12	171.86
12/23/2025 12:12	171.68
12/24/2025 8:12	171.86
12/25/2025 12:12	171.68
12/26/2025 10:12	171.68
12/27/2025 16:12	172.22
12/28/2025 16:12	171.86
12/29/2025 16:48	172.04
12/30/2025 15:48	171.86

12/30/2025 23:48	171.5
1/1/2026 15:48	172.4
1/2/2026 11:48	172.04
1/3/2026 1:48	171.68
1/4/2026 11:48	171.68
1/5/2026 16:48	172.4
1/6/2026 15:48	171.86
1/7/2026 12:48	171.86
1/8/2026 16:40	171.86
1/9/2026 15:40	172.22
1/10/2026 15:40	172.22
1/11/2026 16:40	172.22
1/12/2026 15:40	172.22
1/13/2026 16:40	172.58
1/14/2026 15:40	172.22

TP-31                    15 ft            30 ft            45 ft            80ft            130 ft            180 ft            230 ft            280 ft

12/15/2025 15:12	113
12/16/2025 14:12	112.82
12/17/2025 14:12	112.82
12/18/2025 15:12	112.82
12/19/2025 15:12	112.46
12/20/2025 11:12	112.28
12/21/2025 12:12	112.46
12/22/2025 13:12	112.64
12/23/2025 12:12	111.92
12/24/2025 1:12	111.74
12/25/2025 0:12	111.2
12/25/2025 23:12	107.42
12/27/2025 23:12	105.08
12/28/2025 16:12	108.5
12/29/2025 15:48	109.94
12/30/2025 15:48	110.3
12/31/2025 7:48	110.12
1/1/2026 3:48	110.3
1/2/2026 11:48	107.42
1/2/2026 23:48	103.28
1/4/2026 14:48	99.32
1/5/2026 23:48	102.74
1/6/2026 22:48	104.9
1/7/2026 14:06	107.78
1/8/2026 14:40	108.86
1/9/2026 15:40	109.58
1/10/2026 14:40	109.94
1/11/2026 14:40	110.48

1/12/2026 14:40	110.66	
1/13/2026 16:40	111.02	
1/14/2026 16:40	111.02	
12/15/2025 9:12		124.52
12/16/2025 10:12		124.88
12/17/2025 10:12		124.88
12/18/2025 15:12		125.24
12/19/2025 11:12		125.06
12/20/2025 11:12		125.24
12/21/2025 11:12		125.24
12/22/2025 12:12		125.24
12/23/2025 11:12		124.52
12/23/2025 23:12		124.34
12/24/2025 23:12		123.98
12/25/2025 23:12		122
12/27/2025 14:12		120.74
12/28/2025 14:12		122.9
12/29/2025 13:48		123.8
12/30/2025 14:48		123.98
12/31/2025 6:48		123.8
1/1/2026 12:48		124.34
1/2/2026 10:48		122.72
1/2/2026 23:48		120.38
1/4/2026 13:48		118.94
1/5/2026 16:48		120.02
1/6/2026 12:48		121.1
1/7/2026 12:48		122.72
1/8/2026 10:40		123.44
1/9/2026 15:40		123.8
1/10/2026 13:40		123.98
1/11/2026 15:40		124.34
1/12/2026 14:40		124.52
1/13/2026 15:40		124.52
1/14/2026 12:40		124.52
12/15/2025 14:12		129.74
12/16/2025 12:12		130.1
12/17/2025 14:12		129.74
12/18/2025 15:12		130.1
12/19/2025 12:12		129.74
12/20/2025 11:12		129.74
12/21/2025 11:12		129.74
12/22/2025 12:12		129.74
12/23/2025 12:12		128.84
12/23/2025 23:12		128.48

12/24/2025 23:12	128.12	
12/25/2025 23:12	127.4	
12/27/2025 13:12	127.4	
12/28/2025 12:12	128.12	
12/29/2025 14:48	128.66	
12/30/2025 14:48	128.48	
12/31/2025 11:48	128.3	
1/1/2026 12:48	129.2	
1/2/2026 10:48	128.3	
1/2/2026 23:48	126.86	
1/4/2026 12:48	126.14	
1/5/2026 9:48	127.22	
1/6/2026 12:48	127.76	
1/7/2026 11:48	128.84	
1/8/2026 9:40	128.84	
1/9/2026 14:40	128.84	
1/10/2026 13:40	129.02	
1/11/2026 13:40	129.2	
1/12/2026 14:40	129.38	
1/13/2026 13:40	129.38	
1/14/2026 13:40	129.38	
12/15/2025 10:12		139.46
12/16/2025 12:12		140
12/17/2025 13:12		139.64
12/18/2025 15:12		140
12/19/2025 12:12		140
12/20/2025 11:12		140
12/21/2025 11:12		139.82
12/22/2025 12:12		139.82
12/23/2025 12:12		138.92
12/23/2025 23:12		138.38
12/25/2025 12:12		138.74
12/26/2025 10:12		138.2
12/27/2025 13:12		139.46
12/28/2025 13:12		138.92
12/29/2025 10:48		138.92
12/30/2025 14:48		138.56
12/31/2025 5:48		138.2
1/1/2026 14:48		139.82
1/2/2026 10:48		139.28
1/3/2026 9:48		138.38
1/4/2026 1:48		138.38
1/5/2026 9:48		139.46
1/6/2026 12:48		139.46

1/7/2026 11:48	139.82	
1/8/2026 9:40	139.28	
1/9/2026 14:40	139.1	
1/10/2026 12:40	139.1	
1/11/2026 14:40	139.1	
1/12/2026 14:40	139.28	
1/13/2026 15:40	139.1	
1/14/2026 11:40	138.92	
12/15/2025 14:12		163.76
12/16/2025 13:12		164.3
12/17/2025 13:12		164.48
12/18/2025 11:12		163.94
12/19/2025 12:12		164.66
12/20/2025 12:12		164.66
12/21/2025 11:12		164.48
12/22/2025 12:12		164.3
12/23/2025 12:12		163.04
12/24/2025 13:12		162.86
12/25/2025 6:12		162.68
12/25/2025 23:12		162.5
12/27/2025 13:12		162.68
12/28/2025 10:12		162.32
12/29/2025 14:48		162.32
12/30/2025 14:48		161.78
12/31/2025 12:48		162.14
1/1/2026 14:48		163.4
1/2/2026 10:48		162.5
1/3/2026 9:48		161.78
1/4/2026 9:48		162.14
1/5/2026 9:48		163.04
1/6/2026 12:48		163.04
1/7/2026 11:48		164.12
1/8/2026 10:40		163.58
1/9/2026 14:40		163.4
1/10/2026 12:40		163.4
1/11/2026 12:40		163.4
1/12/2026 10:40		163.22
1/13/2026 12:40		163.04
1/14/2026 11:40		162.86
12/15/2025 10:12		187.7
12/16/2025 12:12		188.24
12/17/2025 13:12		187.52
12/18/2025 15:12		188.06
12/19/2025 12:12		189.14

12/20/2025 12:12	188.78
12/21/2025 12:12	188.78
12/22/2025 13:12	188.24
12/23/2025 12:12	186.98
12/24/2025 16:12	187.52
12/25/2025 13:12	187.88
12/26/2025 7:12	187.52
12/27/2025 13:12	189.32
12/28/2025 12:12	188.6
12/29/2025 13:48	188.24
12/30/2025 15:48	189.14
12/31/2025 8:48	189.14
1/1/2026 14:48	191.12
1/2/2026 10:48	190.04
1/3/2026 14:48	189.86
1/4/2026 22:48	189.68
1/5/2026 10:48	191.66
1/6/2026 12:48	191.48
1/7/2026 11:48	192.02
1/8/2026 10:40	191.3
1/9/2026 10:40	190.94
1/10/2026 10:40	190.94
1/11/2026 11:40	190.94
1/12/2026 12:40	191.12
1/13/2026 11:40	190.94
1/14/2026 11:40	190.94
12/15/2025 15:12	189.86
12/16/2025 12:12	190.04
12/17/2025 14:12	189.86
12/18/2025 15:12	190.04
12/19/2025 12:12	189.5
12/20/2025 11:12	189.86
12/21/2025 11:12	189.32
12/22/2025 9:12	191.66
12/23/2025 0:12	190.58
12/23/2025 23:12	190.4
12/24/2025 23:12	189.68
12/26/2025 9:12	189.14
12/27/2025 13:12	189.5
12/28/2025 12:12	188.24
12/29/2025 14:48	188.6
12/30/2025 14:48	186.98
12/31/2025 11:48	186.26
1/1/2026 14:48	188.06

1/2/2026 10:48	188.6
1/2/2026 23:48	186.26
1/4/2026 8:48	186.44
1/5/2026 11:48	187.34
1/6/2026 12:48	187.16
1/7/2026 11:48	187.52
1/8/2026 10:40	186.8
1/9/2026 14:40	186.62
1/10/2026 14:40	186.62
1/11/2026 10:40	186.62
1/12/2026 12:40	186.8
1/13/2026 13:40	186.62
1/14/2026 13:40	186.62
12/15/2025 15:12	141.8
12/16/2025 12:12	142.34
12/17/2025 14:12	141.98
12/18/2025 15:12	142.52
12/19/2025 12:12	142.52
12/20/2025 12:12	142.52
12/21/2025 11:12	142.16
12/22/2025 13:12	142.34
12/23/2025 12:12	140.72
12/24/2025 9:12	140.18
12/25/2025 12:12	140.72
12/26/2025 12:12	140.36
12/27/2025 13:12	142.34
12/28/2025 14:12	141.62
12/29/2025 15:48	141.62
12/30/2025 15:48	141.08
12/31/2025 8:48	140.36
1/1/2026 14:48	142.52
1/2/2026 10:48	141.62
1/3/2026 14:48	140.36
1/4/2026 10:48	140.36
1/5/2026 10:48	141.8
1/6/2026 12:48	141.98
1/7/2026 11:48	142.34
1/8/2026 10:40	141.62
1/9/2026 15:40	141.44
1/10/2026 13:40	141.44
1/11/2026 14:40	141.62
1/12/2026 12:40	141.62
1/13/2026 14:40	141.62
1/14/2026 11:40	141.44

TP-32	15 ft	30 ft	45 ft	70 ft	100 ft	130 ft	160 ft	190 ft
12/15/2025 10:12	127.04							
12/16/2025 10:12	127.22							
12/17/2025 11:12	127.22							
12/18/2025 9:12	126.86							
12/19/2025 10:12	127.04							
12/20/2025 12:12	127.4							
12/21/2025 11:12	127.04							
12/22/2025 10:12	127.04							
12/23/2025 13:12	126.5							
12/24/2025 0:12	126.32							
12/25/2025 1:12	124.52							
12/26/2025 0:12	123.08							
12/27/2025 10:12	123.44							
12/28/2025 16:12	125.06							
12/29/2025 10:48	126.14							
12/30/2025 14:48	125.96							
12/31/2025 1:48	125.78							
1/1/2026 14:48	126.32							
1/2/2026 10:48	125.6							
1/2/2026 23:48	124.34							
1/3/2026 23:48	121.46							
1/5/2026 10:48	122.36							
1/6/2026 12:48	123.62							
1/7/2026 11:48	125.96							
1/8/2026 10:40	126.32							
1/9/2026 10:40	125.78							
1/10/2026 9:40	125.96							
1/11/2026 9:40	126.32							
1/12/2026 9:40	126.32							
1/13/2026 9:40	126.32							
1/14/2026 10:40	126.5							
12/15/2025 9:12		139.28						
12/16/2025 9:12		139.46						
12/17/2025 9:12		139.46						
12/18/2025 9:12		139.28						
12/19/2025 9:12		139.46						
12/20/2025 10:12		139.46						
12/21/2025 11:12		139.46						
12/22/2025 10:12		139.46						
12/23/2025 11:12		138.74						
12/23/2025 23:12		138.56						
12/25/2025 12:12		138.56						
12/26/2025 0:12		138.2						

12/27/2025 10:12	139.1	
12/28/2025 9:12	138.74	
12/29/2025 10:48	139.1	
12/30/2025 14:48	138.74	
12/30/2025 23:48	138.56	
1/1/2026 13:48	139.1	
1/2/2026 10:48	138.92	
1/2/2026 23:48	138.2	
1/4/2026 8:48	138.02	
1/5/2026 10:48	139.1	
1/6/2026 12:48	138.74	
1/7/2026 10:48	139.28	
1/8/2026 10:40	139.46	
1/9/2026 10:40	138.92	
1/10/2026 8:40	138.92	
1/11/2026 8:40	139.1	
1/12/2026 9:40	139.1	
1/13/2026 9:40	139.1	
1/14/2026 10:40	139.28	
12/15/2025 10:12		143.06
12/16/2025 10:12		143.06
12/17/2025 9:12		143.06
12/18/2025 11:12		143.06
12/19/2025 10:12		143.06
12/20/2025 11:12		143.24
12/21/2025 10:12		143.06
12/22/2025 10:12		143.06
12/23/2025 11:12		142.52
12/23/2025 23:12		142.34
12/25/2025 11:12		141.8
12/26/2025 10:12		141.08
12/27/2025 10:12		141.8
12/28/2025 11:12		141.98
12/29/2025 9:48		142.52
12/30/2025 14:48		142.52
12/30/2025 23:48		142.16
1/1/2026 13:48		142.88
1/2/2026 10:48		142.34
1/2/2026 23:48		141.44
1/4/2026 10:48		140.9
1/5/2026 10:48		141.8
1/6/2026 11:48		141.8
1/7/2026 11:48		142.88
1/8/2026 10:40		142.88

1/9/2026 10:40	142.52	
1/10/2026 9:40	142.52	
1/11/2026 8:40	142.52	
1/12/2026 9:40	142.7	
1/13/2026 10:40	142.7	
1/14/2026 9:40	142.7	
12/15/2025 9:12		150.62
12/16/2025 9:12		150.44
12/17/2025 11:12		150.44
12/18/2025 10:12		150.08
12/19/2025 12:12		150.44
12/20/2025 10:12		150.44
12/21/2025 10:12		150.44
12/22/2025 10:12		150.26
12/23/2025 12:12		149.72
12/24/2025 0:12		149.54
12/25/2025 11:12		149.36
12/26/2025 0:12		148.82
12/27/2025 11:12		149.54
12/28/2025 11:12		149.9
12/29/2025 10:48		150.44
12/30/2025 10:48		149.9
12/30/2025 23:48		149.9
1/1/2026 13:48		149.9
1/2/2026 10:48		149.72
1/3/2026 9:48		149
1/4/2026 10:48		148.82
1/5/2026 9:48		149.72
1/6/2026 11:48		149.72
1/7/2026 11:48		150.26
1/8/2026 9:40		150.44
1/9/2026 10:40		150.62
1/10/2026 10:40		150.8
1/11/2026 8:40		150.44
1/12/2026 10:40		150.62
1/13/2026 9:40		150.44
1/14/2026 9:40		150.26
12/15/2025 9:12		159.44
12/16/2025 9:12		159.44
12/17/2025 9:12		159.44
12/18/2025 9:12		159.44
12/19/2025 9:12		159.44
12/20/2025 10:12		159.44
12/21/2025 10:12		159.44

12/22/2025 9:12	159.44
12/23/2025 12:12	159.08
12/24/2025 1:12	158.9
12/25/2025 11:12	159.08
12/26/2025 10:12	158.72
12/27/2025 10:12	159.26
12/28/2025 9:12	158.72
12/29/2025 9:48	158.9
12/30/2025 14:48	159.08
12/30/2025 23:48	158.72
1/1/2026 12:48	159.08
1/2/2026 10:48	159.08
1/3/2026 10:48	158.72
1/4/2026 8:48	158.54
1/5/2026 9:48	159.26
1/6/2026 11:48	158.9
1/7/2026 11:48	159.26
1/8/2026 10:40	159.26
1/9/2026 8:40	158.9
1/10/2026 8:40	159.26
1/11/2026 8:40	159.44
1/12/2026 10:40	159.44
1/13/2026 9:40	159.44
1/14/2026 10:40	159.44
12/15/2025 9:12	167.18
12/16/2025 9:12	167.36
12/17/2025 9:12	167.36
12/18/2025 9:12	167.18
12/19/2025 9:12	167.18
12/20/2025 10:12	167.36
12/21/2025 10:12	167.36
12/22/2025 10:12	167.36
12/23/2025 11:12	167.18
12/24/2025 16:12	167
12/25/2025 11:12	167.36
12/26/2025 15:12	167.18
12/27/2025 10:12	167.54
12/28/2025 10:12	167
12/29/2025 9:48	167
12/30/2025 14:48	167.18
12/30/2025 23:48	166.82
1/1/2026 11:48	167.18
1/2/2026 10:48	167.36
1/3/2026 9:48	167.18

1/4/2026 9:48	167.18	
1/5/2026 9:48	167.72	
1/6/2026 10:48	167.18	
1/7/2026 11:48	167.54	
1/8/2026 9:40	167.36	
1/9/2026 8:40	167	
1/10/2026 8:40	167	
1/11/2026 8:40	167.36	
1/12/2026 8:40	167.18	
1/13/2026 9:40	167.18	
1/14/2026 9:40	167.18	
12/15/2025 9:12		164.84
12/16/2025 9:12		165.02
12/17/2025 9:12		165.02
12/18/2025 9:12		164.84
12/19/2025 9:12		164.84
12/20/2025 10:12		165.02
12/21/2025 10:12		165.02
12/22/2025 10:12		165.02
12/23/2025 11:12		164.66
12/24/2025 0:12		164.48
12/25/2025 10:12		164.84
12/26/2025 11:12		164.84
12/27/2025 10:12		165.02
12/28/2025 10:12		164.48
12/29/2025 8:48		164.66
12/30/2025 11:48		164.66
12/30/2025 23:48		164.48
1/1/2026 12:48		164.84
1/2/2026 11:48		164.84
1/3/2026 9:48		164.66
1/4/2026 10:48		164.84
1/5/2026 9:48		165.38
1/6/2026 10:48		164.84
1/7/2026 10:48		165.02
1/8/2026 10:40		165.02
1/9/2026 8:40		164.48
1/10/2026 8:40		164.66
1/11/2026 8:40		164.84
1/12/2026 8:40		164.66
1/13/2026 9:40		164.66
1/14/2026 4:40		164.66
12/15/2025 9:12		147.92
12/16/2025 9:12		148.1

12/17/2025 9:12	148.1
12/18/2025 9:12	148.1
12/19/2025 9:12	148.1
12/20/2025 12:12	148.1
12/21/2025 17:12	148.1
12/22/2025 10:12	148.1
12/23/2025 13:12	148.1
12/24/2025 2:12	147.74
12/25/2025 10:12	147.92
12/26/2025 11:12	147.92
12/27/2025 11:12	148.1
12/28/2025 16:12	147.74
12/29/2025 16:48	147.92
12/30/2025 11:48	147.92
12/30/2025 23:48	147.74
1/1/2026 16:48	147.92
1/2/2026 11:48	148.1
1/3/2026 8:48	147.74
1/4/2026 9:48	147.92
1/5/2026 10:48	148.46
1/6/2026 10:48	147.92
1/7/2026 10:48	148.1
1/8/2026 10:40	148.1
1/9/2026 16:40	147.74
1/10/2026 8:40	147.74
1/11/2026 8:40	147.74
1/12/2026 8:40	147.74
1/13/2026 9:40	147.74
1/14/2026 9:40	147.92

TP-34	15 ft	30 ft	45 ft	60 ft	75 ft	90 ft	110 ft	120 ft
12/15/2025 15:12	121.64							
12/16/2025 13:12	121.82							
12/17/2025 14:12	121.64							
12/18/2025 16:12	121.82							
12/19/2025 12:12	121.82							
12/20/2025 12:12	121.82							
12/21/2025 13:12	122							
12/22/2025 13:12	122							
12/23/2025 12:12	120.92							
12/24/2025 8:12	120.92							
12/25/2025 13:12	121.1							
12/26/2025 10:12	120.74							
12/27/2025 14:12	122.18							
12/28/2025 15:12	121.64							

12/29/2025 13:48	121.64	
12/30/2025 14:48	121.46	
12/31/2025 9:48	120.92	
1/1/2026 14:48	122.36	
1/2/2026 11:48	121.46	
1/3/2026 11:48	120.92	
1/4/2026 11:48	120.92	
1/5/2026 11:48	122	
1/6/2026 11:48	121.82	
1/7/2026 12:48	122.18	
1/8/2026 10:40	121.64	
1/9/2026 13:40	121.64	
1/10/2026 15:40	121.82	
1/11/2026 15:40	121.82	
1/12/2026 14:40	122	
1/13/2026 16:40	122.18	
1/14/2026 14:40	122	
12/15/2025 15:12		122.18
12/16/2025 13:12		122.36
12/17/2025 11:12		122.18
12/18/2025 15:12		122.36
12/19/2025 12:12		122.72
12/20/2025 11:12		122.54
12/21/2025 13:12		122.54
12/22/2025 12:12		122.54
12/23/2025 12:12		121.64
12/24/2025 8:12		121.46
12/25/2025 13:12		121.82
12/26/2025 11:12		121.64
12/27/2025 11:12		122.72
12/28/2025 14:12		122
12/29/2025 13:48		122.18
12/30/2025 14:48		122.18
12/30/2025 23:48		121.46
1/1/2026 13:48		122.72
1/2/2026 11:48		122.54
1/2/2026 23:48		121.46
1/4/2026 11:48		121.82
1/5/2026 9:48		122.54
1/6/2026 11:48		122.54
1/7/2026 12:48		122.72
1/8/2026 10:40		122.72
1/9/2026 13:40		122.36
1/10/2026 14:40		122.36

1/11/2026 15:40	122.54	
1/12/2026 15:40	122.72	
1/13/2026 15:40	122.72	
1/14/2026 14:40	122.9	
12/15/2025 11:12		131.72
12/16/2025 10:12		131.9
12/17/2025 9:12		132.08
12/18/2025 10:12		131.72
12/19/2025 12:12		132.62
12/20/2025 11:12		132.44
12/21/2025 11:12		132.62
12/22/2025 12:12		132.62
12/23/2025 12:12		131.54
12/24/2025 11:12		131.18
12/25/2025 11:12		131.9
12/26/2025 11:12		131.54
12/27/2025 11:12		132.98
12/28/2025 11:12		131.9
12/29/2025 9:48		131.9
12/30/2025 14:48		132.08
12/31/2025 4:48		131.36
1/1/2026 11:48		132.62
1/2/2026 11:48		132.8
1/3/2026 1:48		131.54
1/4/2026 11:48		131.9
1/5/2026 9:48		133.16
1/6/2026 11:48		132.8
1/7/2026 11:48		133.16
1/8/2026 10:40		133.16
1/9/2026 9:40		132.26
1/10/2026 10:40		132.44
1/11/2026 11:40		132.44
1/12/2026 12:40		132.62
1/13/2026 12:40		132.62
1/14/2026 10:40		132.98
12/15/2025 10:12		131.36
12/16/2025 10:12		131.72
12/17/2025 9:12		132.08
12/18/2025 11:12		131.54
12/19/2025 12:12		132.26
12/20/2025 11:12		132.08
12/21/2025 11:12		132.08
12/22/2025 12:12		132.08
12/23/2025 12:12		130.82

12/23/2025 23:12	130.28
12/25/2025 11:12	131.18
12/26/2025 11:12	130.64
12/27/2025 11:12	132.44
12/28/2025 11:12	131
12/29/2025 9:48	131.18
12/30/2025 14:48	130.82
12/31/2025 0:48	130.28
1/1/2026 11:48	131.54
1/2/2026 11:48	132.08
1/2/2026 23:48	130.46
1/4/2026 12:48	130.82
1/5/2026 9:48	132.44
1/6/2026 11:48	131.9
1/7/2026 11:48	132.26
1/8/2026 10:40	132.08
1/9/2026 9:40	131.18
1/10/2026 10:40	131.18
1/11/2026 9:40	131.18
1/12/2026 9:40	131.36
1/13/2026 10:40	131.36
1/14/2026 10:40	131.72
12/15/2025 10:12	133.52
12/16/2025 9:12	133.7
12/17/2025 9:12	134.24
12/18/2025 11:12	133.52
12/19/2025 12:12	134.06
12/20/2025 11:12	134.06
12/21/2025 11:12	134.06
12/22/2025 12:12	133.88
12/23/2025 12:12	132.8
12/24/2025 16:12	132.44
12/25/2025 11:12	132.98
12/26/2025 10:12	132.62
12/27/2025 11:12	134.6
12/28/2025 10:12	132.98
12/29/2025 9:48	133.16
12/30/2025 14:48	132.62
12/31/2025 6:48	132.26
1/1/2026 11:48	133.88
1/2/2026 11:48	133.88
1/3/2026 10:48	132.44
1/4/2026 11:48	132.62
1/5/2026 9:48	134.6

1/6/2026 11:48	133.7	
1/7/2026 9:48	134.06	
1/8/2026 9:40	134.06	
1/9/2026 8:40	132.98	
1/10/2026 10:40	133.16	
1/11/2026 9:40	132.98	
1/12/2026 9:40	133.16	
1/13/2026 9:40	133.16	
1/14/2026 10:40	133.7	
12/15/2025 10:12		134.96
12/16/2025 10:12		135.14
12/17/2025 9:12		135.68
12/18/2025 11:12		134.96
12/19/2025 12:12		135.68
12/20/2025 11:12		135.5
12/21/2025 11:12		135.32
12/22/2025 12:12		135.32
12/23/2025 12:12		134.06
12/24/2025 7:12		133.52
12/25/2025 11:12		134.42
12/26/2025 11:12		134.06
12/27/2025 11:12		135.86
12/28/2025 11:12		134.42
12/29/2025 9:48		134.6
12/30/2025 14:48		133.88
12/30/2025 23:48		133.52
1/1/2026 11:48		134.96
1/2/2026 11:48		135.5
1/2/2026 23:48		133.88
1/4/2026 12:48		134.24
1/5/2026 9:48		136.22
1/6/2026 11:48		135.14
1/7/2026 11:48		135.86
1/8/2026 9:40		135.86
1/9/2026 9:40		134.6
1/10/2026 10:40		134.6
1/11/2026 11:40		134.42
1/12/2026 9:40		134.6
1/13/2026 9:40		134.24
1/14/2026 10:40		135.14
12/15/2025 10:12		143.06
12/16/2025 10:12		143.6
12/17/2025 9:12		143.96
12/18/2025 11:12		143.42

12/19/2025 12:12	144.14	
12/20/2025 11:12	143.78	
12/21/2025 11:12	143.96	
12/22/2025 12:12	143.78	
12/23/2025 12:12	142.34	
12/24/2025 16:12	141.8	
12/25/2025 11:12	142.7	
12/26/2025 11:12	142.16	
12/27/2025 11:12	144.14	
12/28/2025 11:12	142.88	
12/29/2025 9:48	142.88	
12/30/2025 14:48	142.34	
12/31/2025 2:48	141.8	
1/1/2026 11:48	143.06	
1/2/2026 11:48	143.78	
1/3/2026 15:48	141.98	
1/4/2026 11:48	142.16	
1/5/2026 9:48	144.32	
1/6/2026 11:48	143.42	
1/7/2026 9:48	143.96	
1/8/2026 9:40	143.96	
1/9/2026 10:40	142.88	
1/10/2026 10:40	142.88	
1/11/2026 9:40	142.88	
1/12/2026 9:40	143.06	
1/13/2026 9:40	143.06	
1/14/2026 10:40	143.78	
12/15/2025 11:12		150.98
12/16/2025 10:12		151.34
12/17/2025 9:12		151.7
12/18/2025 11:12		150.98
12/19/2025 12:12		151.88
12/20/2025 11:12		151.52
12/21/2025 11:12		151.52
12/22/2025 12:12		151.52
12/23/2025 12:12		149.72
12/24/2025 8:12		149.18
12/25/2025 11:12		149.9
12/26/2025 11:12		149.54
12/27/2025 11:12		151.7
12/28/2025 11:12		150.26
12/29/2025 9:48		150.08
12/30/2025 14:48		149.54
12/31/2025 12:48		149



1/13/2026 11:40	106.16	
1/14/2026 10:40	105.98	
12/15/2025 9:12		122.9
12/16/2025 9:12		123.08
12/17/2025 10:12		123.08
12/18/2025 12:12		122.9
12/19/2025 11:12		123.44
12/20/2025 12:12		123.26
12/21/2025 12:12		123.26
12/22/2025 12:12		123.08
12/23/2025 12:12		122
12/24/2025 8:12		122
12/25/2025 11:12		122.36
12/26/2025 11:12		122
12/27/2025 11:12		123.26
12/28/2025 10:12		122.54
12/29/2025 8:48		122.54
12/30/2025 14:48		122.36
12/31/2025 7:48		121.82
1/1/2026 14:48		122.9
1/2/2026 10:48		122.72
1/3/2026 1:48		121.82
1/4/2026 11:48		122
1/5/2026 9:48		123.26
1/6/2026 11:48		122.9
1/7/2026 9:48		123.08
1/8/2026 10:40		123.08
1/9/2026 10:40		122.54
1/10/2026 11:40		122.54
1/11/2026 12:40		122.72
1/12/2026 12:40		122.72
1/13/2026 9:40		122.72
1/14/2026 10:40		122.9
12/15/2025 8:12		129.92
12/16/2025 9:12		130.28
12/17/2025 10:12		130.28
12/18/2025 11:12		129.92
12/19/2025 11:12		130.46
12/20/2025 12:12		130.46
12/21/2025 13:12		130.46
12/22/2025 12:12		130.28
12/23/2025 12:12		129.56
12/24/2025 16:12		129.56
12/25/2025 11:12		129.92

12/26/2025 10:12	129.56	
12/27/2025 10:12	130.64	
12/28/2025 9:12	129.92	
12/29/2025 8:48	130.28	
12/30/2025 14:48	130.1	
12/30/2025 23:48	129.56	
1/1/2026 14:48	130.64	
1/2/2026 10:48	130.46	
1/3/2026 9:48	129.74	
1/4/2026 11:48	129.92	
1/5/2026 9:48	131.18	
1/6/2026 11:48	130.64	
1/7/2026 9:48	131	
1/8/2026 8:40	130.82	
1/9/2026 10:40	130.28	
1/10/2026 9:40	130.46	
1/11/2026 9:40	130.46	
1/12/2026 9:40	130.46	
1/13/2026 9:40	130.64	
1/14/2026 8:40	130.82	
12/15/2025 9:12		130.82
12/16/2025 9:12		131.36
12/17/2025 10:12		131.18
12/18/2025 11:12		130.82
12/19/2025 11:12		131.18
12/20/2025 12:12		131
12/21/2025 9:12		131
12/22/2025 9:12		131
12/23/2025 12:12		130.64
12/23/2025 23:12		130.28
12/25/2025 11:12		130.82
12/26/2025 11:12		130.64
12/27/2025 10:12		131.36
12/28/2025 9:12		130.82
12/29/2025 8:48		131.18
12/30/2025 11:48		130.64
12/30/2025 23:48		130.46
1/1/2026 12:48		131
1/2/2026 10:48		131.54
1/3/2026 9:48		130.64
1/4/2026 12:48		131
1/5/2026 8:48		132.08
1/6/2026 10:48		131.54
1/7/2026 9:48		131.9

1/8/2026 8:40	131.54	
1/9/2026 9:40	131.18	
1/10/2026 9:40	131.18	
1/11/2026 9:40	131.18	
1/12/2026 9:40	131.18	
1/13/2026 9:40	131.36	
1/14/2026 8:40	131.36	
12/15/2025 8:12		146.12
12/16/2025 9:12		146.3
12/17/2025 9:12		146.12
12/18/2025 9:12		145.76
12/19/2025 11:12		146.3
12/20/2025 12:12		146.12
12/21/2025 10:12		146.12
12/22/2025 9:12		145.94
12/23/2025 10:12		145.58
12/23/2025 23:12		145.22
12/25/2025 11:12		145.76
12/26/2025 11:12		145.58
12/27/2025 10:12		146.3
12/28/2025 9:12		145.76
12/29/2025 8:48		146.12
12/30/2025 11:48		145.58
12/30/2025 23:48		145.22
1/1/2026 12:48		145.94
1/2/2026 10:48		146.3
1/3/2026 3:48		145.4
1/4/2026 11:48		145.76
1/5/2026 8:48		146.66
1/6/2026 10:48		146.3
1/7/2026 9:48		146.48
1/8/2026 8:40		146.48
1/9/2026 9:40		145.94
1/10/2026 9:40		146.12
1/11/2026 9:40		146.12
1/12/2026 8:40		145.94
1/13/2026 8:40		145.94
1/14/2026 8:40		146.12
12/15/2025 8:12		162.68
12/16/2025 9:12		163.04
12/17/2025 9:12		162.5
12/18/2025 9:12		162.14
12/19/2025 10:12		162.5
12/20/2025 10:12		162.32

12/21/2025 9:12	162.68
12/22/2025 9:12	162.68
12/23/2025 10:12	161.96
12/23/2025 23:12	161.6
12/25/2025 11:12	162.32
12/26/2025 11:12	161.78
12/27/2025 10:12	162.68
12/28/2025 9:12	161.96
12/29/2025 8:48	162.32
12/30/2025 12:48	161.78
12/30/2025 23:48	161.6
1/1/2026 12:48	162.14
1/2/2026 10:48	162.68
1/3/2026 9:48	161.42
1/4/2026 12:48	161.96
1/5/2026 8:48	162.86
1/6/2026 10:48	162.14
1/7/2026 9:48	162.86
1/8/2026 8:40	162.68
1/9/2026 9:40	161.96
1/10/2026 8:40	161.96
1/11/2026 9:40	161.96
1/12/2026 9:40	161.96
1/13/2026 8:40	161.96
1/14/2026 8:40	162.5
12/15/2025 8:12	169.88
12/16/2025 9:12	170.06
12/17/2025 9:12	169.88
12/18/2025 9:12	169.34
12/19/2025 9:12	169.7
12/20/2025 10:12	169.34
12/21/2025 9:12	169.7
12/22/2025 9:12	169.7
12/23/2025 12:12	168.98
12/24/2025 7:12	168.8
12/25/2025 11:12	169.34
12/26/2025 11:12	168.98
12/27/2025 10:12	169.88
12/28/2025 9:12	169.34
12/29/2025 8:48	169.7
12/30/2025 9:48	168.8
12/31/2025 12:48	168.8
1/1/2026 12:48	169.52
1/2/2026 10:48	170.06

1/3/2026 9:48								168.8
1/4/2026 12:48								169.16
1/5/2026 8:48								170.6
1/6/2026 10:48								169.88
1/7/2026 9:48								170.06
1/8/2026 8:40								170.06
1/9/2026 9:40								169.34
1/10/2026 8:40								169.52
1/11/2026 9:40								169.34
1/12/2026 8:40								169.34
1/13/2026 8:40								169.34
1/14/2026 8:40								169.52
12/15/2025 8:12								171.68
12/16/2025 9:12								172.04
12/17/2025 9:12								171.86
12/18/2025 9:12								171.14
12/19/2025 9:12								171.68
12/20/2025 10:12								171.32
12/21/2025 9:12								171.68
12/22/2025 9:12								171.5
12/23/2025 11:12								170.78
12/24/2025 0:12								170.42
12/25/2025 11:12								170.96
12/26/2025 12:12								170.78
12/27/2025 10:12								171.68
12/28/2025 9:12								171.14
12/29/2025 8:48								171.5
12/30/2025 9:48								170.6
12/31/2025 12:48								170.78
1/1/2026 12:48								170.96
1/2/2026 10:48								171.68
1/3/2026 9:48								170.6
1/4/2026 11:48								170.96
1/5/2026 8:48								172.4
1/6/2026 10:48								171.68
1/7/2026 9:48								172.04
1/8/2026 8:40								172.04
1/9/2026 9:40								171.32
1/10/2026 9:40								171.5
1/11/2026 9:40								171.32
1/12/2026 8:40								171.32
1/13/2026 8:40								171.32
1/14/2026 8:40								171.86
TP-36	15 ft	30 ft	45 ft	75 ft	120 ft	165 ft	210 ft	250 ft

12/15/2025 13:12	109.58	
12/16/2025 13:12	110.12	
12/17/2025 13:12	109.94	
12/18/2025 15:12	110.12	
12/19/2025 12:12	110.66	
12/20/2025 13:12	110.66	
12/21/2025 14:12	111.02	
12/22/2025 13:12	110.84	
12/23/2025 12:12	110.12	
12/23/2025 23:12	109.76	
12/24/2025 23:12	64.22	
12/26/2025 11:12	64.22	
12/27/2025 12:12	65.66	
12/28/2025 23:12	70.52	
12/29/2025 23:48	78.08	
12/30/2025 23:48	83.84	
12/31/2025 13:48	86.9	
12/31/2025 23:48	81.5	
1/2/2026 11:48	63.32	
1/3/2026 11:48	61.16	
1/4/2026 8:48	60.98	
1/5/2026 9:48	62.78	
1/6/2026 23:48	64.4	
1/7/2026 23:57	68.54	
1/8/2026 23:40	73.94	
1/9/2026 23:40	79.88	
1/10/2026 23:40	84.56	
1/11/2026 15:40	87.44	
1/12/2026 14:40	90.14	
1/13/2026 14:40	92.12	
1/14/2026 15:40	93.56	
12/15/2025 11:12		123.26
12/16/2025 10:12		123.26
12/17/2025 11:12		123.44
12/18/2025 14:12		123.26
12/19/2025 9:12		123.62
12/20/2025 10:12		123.62
12/21/2025 10:12		123.44
12/22/2025 13:12		123.62
12/23/2025 9:12		122.72
12/23/2025 23:12		122.72
12/25/2025 13:12		69.8
12/26/2025 10:12		70.34
12/27/2025 23:12		77.54

12/28/2025 23:12	88.52	
12/29/2025 23:48	99.32	
12/30/2025 23:48	105.62	
12/31/2025 15:48	108.32	
12/31/2025 23:48	104.9	
1/2/2026 15:48	76.28	
1/3/2026 12:48	69.8	
1/4/2026 23:48	68.9	
1/5/2026 23:48	74.3	
1/6/2026 23:48	78.44	
1/7/2026 23:57	86.54	
1/8/2026 23:40	94.28	
1/9/2026 23:40	100.94	
1/10/2026 22:40	105.08	
1/11/2026 22:40	107.6	
1/12/2026 13:40	109.4	
1/13/2026 14:40	111.02	
1/14/2026 10:40	112.1	
12/15/2025 10:12		132.08
12/16/2025 10:12		132.62
12/17/2025 10:12		132.44
12/18/2025 10:12		132.26
12/19/2025 9:12		132.8
12/20/2025 10:12		132.8
12/21/2025 10:12		132.8
12/22/2025 10:12		132.98
12/23/2025 10:12		131.72
12/23/2025 23:12		131.72
12/25/2025 15:12		75.2
12/26/2025 11:12		77.36
12/27/2025 23:12		87.8
12/28/2025 23:12		100.58
12/29/2025 23:48		111.02
12/30/2025 23:48		117.32
12/31/2025 18:48		120.74
12/31/2025 23:48		118.04
1/2/2026 15:48		87.98
1/3/2026 11:48		80.06
1/4/2026 23:48		79.34
1/5/2026 23:48		85.64
1/6/2026 23:48		90.68
1/7/2026 23:57		99.68
1/8/2026 23:40		106.7
1/9/2026 23:40		112.64

1/10/2026 23:40	117.5	
1/11/2026 23:40	120.38	
1/12/2026 14:40	121.82	
1/13/2026 10:40	122.9	
1/14/2026 10:40	123.98	
12/15/2025 9:12		134.96
12/16/2025 10:12		135.5
12/17/2025 10:12		135.32
12/18/2025 10:12		134.96
12/19/2025 9:12		135.68
12/20/2025 10:12		135.5
12/21/2025 10:12		135.5
12/22/2025 10:12		135.5
12/23/2025 10:12		134.06
12/24/2025 7:12		134.06
12/24/2025 23:12		104.9
12/26/2025 14:12		97.16
12/27/2025 23:12		103.82
12/28/2025 23:12		111.56
12/29/2025 22:48		116.78
12/30/2025 22:48		120.56
12/31/2025 23:48		122.54
12/31/2025 23:48		122.54
1/2/2026 10:48		111.56
1/2/2026 23:48		108.32
1/4/2026 22:48		103.28
1/5/2026 8:48		106.88
1/6/2026 23:48		109.4
1/7/2026 23:57	114.26	
1/8/2026 22:40		117.68
1/9/2026 21:40		120.2
1/10/2026 22:40		122.36
1/11/2026 9:40		123.8
1/12/2026 9:40		125.06
1/13/2026 9:40		126.14
1/14/2026 10:40	127.4	
12/15/2025 9:12		153.5
12/16/2025 9:12		154.04
12/17/2025 10:12		153.86
12/18/2025 9:12		153.32
12/19/2025 9:12		154.04
12/20/2025 10:12		153.86
12/21/2025 9:12		153.86
12/22/2025 10:12		153.86

12/23/2025 10:12	152.24	
12/24/2025 11:12	152.42	
12/25/2025 11:12	153.14	
12/26/2025 10:12	152.24	
12/27/2025 10:12	152.96	
12/28/2025 10:12	151.88	
12/29/2025 8:48	151.7	
12/30/2025 0:48	150.98	
12/30/2025 23:48	150.98	
1/1/2026 12:48	151.88	
1/2/2026 10:48	152.42	
1/3/2026 9:48	150.98	
1/4/2026 10:48	151.16	
1/5/2026 8:48	152.78	
1/6/2026 11:48	151.34	
1/7/2026 9:48	152.42	
1/8/2026 8:40	152.24	
1/9/2026 9:40	151.7	
1/10/2026 10:40	151.7	
1/11/2026 9:40	151.88	
1/12/2026 9:40	151.88	
1/13/2026 10:40	152.24	
1/14/2026 10:40	152.6	
12/15/2025 9:12		171.14
12/16/2025 9:12		171.68
12/17/2025 10:12		171.32
12/18/2025 9:12		170.78
12/19/2025 8:12		171.5
12/20/2025 10:12		171.32
12/21/2025 10:12		171.32
12/22/2025 10:12		171.32
12/23/2025 10:12		169.52
12/23/2025 23:12		169.52
12/25/2025 11:12		170.24
12/26/2025 14:12		169.88
12/27/2025 10:12		171.14
12/28/2025 10:12		170.24
12/29/2025 8:48		170.24
12/30/2025 12:48		169.7
12/30/2025 23:48		169.52
1/1/2026 12:48		170.24
1/2/2026 10:48		170.96
1/3/2026 6:48		169.52
1/4/2026 10:48		169.88

1/5/2026 8:48	171.68	
1/6/2026 11:48	170.42	
1/7/2026 9:48	171.5	
1/8/2026 8:40	171.14	
1/9/2026 9:40	170.6	
1/10/2026 10:40	170.42	
1/11/2026 8:40	170.42	
1/12/2026 9:40	170.42	
1/13/2026 10:40	170.6	
1/14/2026 10:40	170.96	
12/15/2025 9:12		161.06
12/16/2025 9:12		161.6
12/17/2025 10:12		161.24
12/18/2025 10:12		160.7
12/19/2025 9:12		161.42
12/20/2025 10:12		161.24
12/21/2025 9:12		161.24
12/22/2025 10:12		161.24
12/23/2025 10:12		159.26
12/24/2025 0:12		159.26
12/25/2025 10:12		159.8
12/26/2025 10:12		159.44
12/27/2025 10:12		161.24
12/28/2025 10:12		160.16
12/29/2025 8:48		160.16
12/30/2025 12:48		159.44
12/31/2025 12:48		159.26
1/1/2026 12:48		160.16
1/2/2026 10:48		160.88
1/3/2026 6:48		159.26
1/4/2026 10:48		159.44
1/5/2026 8:48		161.42
1/6/2026 11:48		159.98
1/7/2026 9:48		161.24
1/8/2026 8:40		160.88
1/9/2026 9:40		160.16
1/10/2026 10:40		160.34
1/11/2026 9:40		160.16
1/12/2026 9:40		160.16
1/13/2026 9:40		160.16
1/14/2026 10:40		160.7
12/15/2025 9:12		136.04
12/16/2025 9:12		136.58
12/17/2025 10:12		136.22

12/18/2025 10:12	135.68
12/19/2025 9:12	136.58
12/20/2025 10:12	136.22
12/21/2025 10:12	136.22
12/22/2025 10:12	136.22
12/23/2025 13:12	134.24
12/24/2025 0:12	134.06
12/25/2025 11:12	134.78
12/26/2025 14:12	134.42
12/27/2025 10:12	136.04
12/28/2025 10:12	135.14
12/29/2025 8:48	134.96
12/30/2025 14:48	134.6
12/31/2025 12:48	134.24
1/1/2026 12:48	134.96
1/2/2026 10:48	135.68
1/3/2026 9:48	134.06
1/4/2026 10:48	134.24
1/5/2026 8:48	136.22
1/6/2026 12:48	135.14
1/7/2026 9:48	136.22
1/8/2026 10:40	135.86
1/9/2026 9:40	135.14
1/10/2026 10:40	135.14
1/11/2026 9:40	135.14
1/12/2026 9:40	134.96
1/13/2026 10:40	135.32
1/14/2026 10:40	135.68

TP-37	15 ft	30 ft	45 ft	75 ft	100 ft	130 ft	155 ft	180 ft
12/15/2025 14:12	104.9							
12/16/2025 12:12	105.26							
12/17/2025 14:12	105.08							
12/18/2025 15:12	105.08							
12/19/2025 12:12	105.26							
12/20/2025 11:12	104.9							
12/21/2025 13:12	105.08							
12/22/2025 13:12	104.9							
12/23/2025 13:12	103.82							
12/23/2025 23:12	103.28							
12/25/2025 16:12	99.68							
12/26/2025 16:12	100.4							
12/27/2025 12:12	103.28							
12/28/2025 15:12	103.46							
12/29/2025 14:48	104							

12/30/2025 14:48	103.64	
12/31/2025 7:48	103.28	
1/1/2026 0:48	102.92	
1/2/2026 10:48	103.82	
1/3/2026 6:48	102.92	
1/4/2026 12:48	103.28	
1/5/2026 9:48	104.72	
1/6/2026 12:48	104.9	
1/7/2026 12:48	105.26	
1/8/2026 10:40	104.72	
1/9/2026 13:40	104.36	
1/10/2026 12:40	104.54	
1/11/2026 14:40	104.72	
1/12/2026 14:40	104.9	
1/13/2026 14:40	105.08	
1/14/2026 12:40	105.08	
12/15/2025 10:32		113.36
12/16/2025 12:12		113.72
12/17/2025 11:12		113.72
12/18/2025 11:12		113.54
12/19/2025 12:12		113.9
12/20/2025 10:12		113.54
12/21/2025 13:12		113.54
12/22/2025 13:12		113.72
12/23/2025 11:12		112.46
12/24/2025 0:12		112.28
12/25/2025 11:12		110.48
12/26/2025 15:12		110.66
12/27/2025 10:12		112.64
12/28/2025 11:12		112.46
12/29/2025 14:48		113
12/30/2025 14:48		112.82
12/30/2025 23:48		112.1
1/1/2026 13:48		112.1
1/2/2026 10:48		112.82
1/2/2026 23:48		111.74
1/4/2026 10:48		111.92
1/5/2026 9:48		113.36
1/6/2026 12:48		113.18
1/7/2026 11:48		113.72
1/8/2026 10:40		113.36
1/9/2026 10:40		112.82
1/10/2026 10:40		113
1/11/2026 11:40		113.18

1/12/2026 12:40	113.36	
1/13/2026 10:40	113.54	
1/14/2026 11:40	113.72	
12/15/2025 10:32		132.8
12/16/2025 10:12		132.98
12/17/2025 11:12		133.16
12/18/2025 11:12		132.8
12/19/2025 10:12		132.98
12/20/2025 11:12		133.16
12/21/2025 10:12		132.8
12/22/2025 12:12		132.8
12/23/2025 11:12		131.72
12/24/2025 23:12		135.32
12/25/2025 23:12		142.88
12/26/2025 18:12		144.86
12/27/2025 14:12		147.56
12/27/2025 23:12		142.16
12/29/2025 0:12		135.86
12/30/2025 14:48		134.24
12/30/2025 23:48		133.34
1/1/2026 13:48		134.6
1/2/2026 10:48		136.58
1/3/2026 23:48		136.22
1/4/2026 3:48		137.12
1/5/2026 8:48		135.14
1/6/2026 12:48		134.06
1/7/2026 10:48		134.42
1/8/2026 10:40		133.88
1/9/2026 11:40		133.52
1/10/2026 10:40		133.52
1/11/2026 10:40		133.52
1/12/2026 14:40		133.88
1/13/2026 10:40		134.06
1/14/2026 10:40		134.24
12/15/2025 10:32		136.58
12/16/2025 10:12		136.76
12/17/2025 11:12		137.12
12/18/2025 11:12		136.76
12/19/2025 10:12		136.76
12/20/2025 11:12		136.94
12/21/2025 10:12		136.58
12/22/2025 12:12		136.58
12/23/2025 11:12		135.14
12/23/2025 23:12		134.96

12/25/2025 11:12	135.14	
12/26/2025 10:12	134.78	
12/27/2025 10:12	136.22	
12/28/2025 11:12	135.86	
12/29/2025 14:48	136.04	
12/30/2025 14:48	135.68	
12/30/2025 23:48	134.96	
1/1/2026 13:48	136.58	
1/2/2026 10:48	136.4	
1/3/2026 9:48	135.14	
1/4/2026 9:48	135.14	
1/5/2026 8:48	136.76	
1/6/2026 12:48	136.22	
1/7/2026 11:48	136.94	
1/8/2026 10:40	136.4	
1/9/2026 11:40	135.86	
1/10/2026 10:40	136.04	
1/11/2026 10:40	136.22	
1/12/2026 12:40	136.22	
1/13/2026 10:40	136.4	
1/14/2026 11:40	136.76	
12/15/2025 10:32		140.9
12/16/2025 10:12		141.08
12/17/2025 11:12		141.26
12/18/2025 11:12		140.9
12/19/2025 10:12		141.26
12/20/2025 10:12		141.26
12/21/2025 10:12		140.9
12/22/2025 10:12		140.72
12/23/2025 11:12		139.28
12/23/2025 23:12		139.1
12/25/2025 11:12		139.46
12/26/2025 11:12		139.46
12/27/2025 10:12		140.9
12/28/2025 11:12		140.36
12/29/2025 11:48		140.36
12/30/2025 14:48		140
12/30/2025 23:48		139.28
1/1/2026 13:48		140.72
1/2/2026 10:48		140.9
1/3/2026 9:48		139.28
1/4/2026 10:48		139.46
1/5/2026 8:48		141.08
1/6/2026 12:48		140.36

1/7/2026 10:48	140.9	
1/8/2026 10:40	140.36	
1/9/2026 12:40	140	
1/10/2026 10:40	140	
1/11/2026 11:40	140.18	
1/12/2026 10:40	140.18	
1/13/2026 10:40	140.36	
1/14/2026 10:40	140.54	
12/15/2025 10:32		161.96
12/16/2025 10:12		162.32
12/17/2025 11:12		162.5
12/18/2025 11:12		162.14
12/19/2025 11:12		162.5
12/20/2025 11:12		162.5
12/21/2025 10:12		162.14
12/22/2025 13:12		162.14
12/23/2025 11:12		160.34
12/24/2025 0:12		160.34
12/25/2025 11:12		160.88
12/26/2025 11:12		160.7
12/27/2025 10:12		162.32
12/28/2025 11:12		161.78
12/29/2025 13:48		161.78
12/30/2025 14:48		161.42
12/31/2025 7:48		160.7
1/1/2026 13:48		162.14
1/2/2026 10:48		162.14
1/3/2026 10:48		160.7
1/4/2026 11:48		160.88
1/5/2026 8:48		162.68
1/6/2026 12:48		161.96
1/7/2026 11:48		162.68
1/8/2026 10:40		161.96
1/9/2026 10:40		161.6
1/10/2026 11:40		161.96
1/11/2026 10:40		161.96
1/12/2026 12:40		161.96
1/13/2026 10:40		162.32
1/14/2026 11:40		162.68
12/15/2025 10:32		176
12/16/2025 10:12		176.54
12/17/2025 11:12		176.54
12/18/2025 11:12		176.18
12/19/2025 10:12		176.54

12/20/2025 11:12	176.72	
12/21/2025 10:12	176.36	
12/22/2025 13:12	176.36	
12/23/2025 11:12	174.38	
12/23/2025 23:12	174.2	
12/25/2025 11:12	174.74	
12/26/2025 11:12	174.56	
12/27/2025 10:12	176.36	
12/28/2025 11:12	175.82	
12/29/2025 14:48	175.82	
12/30/2025 14:48	175.46	
12/31/2025 13:48	174.56	
1/1/2026 13:48	176.18	
1/2/2026 10:48	176.18	
1/3/2026 9:48	174.56	
1/4/2026 10:48	174.74	
1/5/2026 8:48	176.36	
1/6/2026 12:48	175.82	
1/7/2026 10:48	176.54	
1/8/2026 10:40	176.18	
1/9/2026 12:40	175.64	
1/10/2026 10:40	175.82	
1/11/2026 10:40	175.82	
1/12/2026 10:40	175.82	
1/13/2026 10:40	176.18	
1/14/2026 11:40	176.54	
12/15/2025 10:32		182.66
12/16/2025 10:12		183.02
12/17/2025 10:12		183.02
12/18/2025 11:12		182.84
12/19/2025 12:12		183.38
12/20/2025 11:12		183.2
12/21/2025 10:12		182.84
12/22/2025 13:12		183.02
12/23/2025 13:12		181.04
12/24/2025 16:12		180.68
12/25/2025 12:12		181.04
12/26/2025 12:12		180.86
12/27/2025 14:12		183.02
12/28/2025 11:12		182.3
12/29/2025 14:48		182.48
12/30/2025 14:48		181.58
12/31/2025 13:48		180.86
1/1/2026 13:48		182.66



1/14/2026 17:40	118.58	
12/15/2025 14:12		136.76
12/16/2025 14:12		136.58
12/17/2025 14:12		136.58
12/18/2025 16:12		136.76
12/19/2025 14:12		136.76
12/20/2025 13:12		136.58
12/21/2025 13:12		136.58
12/22/2025 13:12		136.94
12/22/2025 23:12		136.04
12/24/2025 6:12		136.4
12/25/2025 11:12		136.04
12/26/2025 14:12		136.04
12/27/2025 15:12		137.12
12/28/2025 14:12		136.76
12/29/2025 14:48		136.76
12/30/2025 15:48		136.4
12/31/2025 5:48		136.22
1/1/2026 13:48		137.3
1/2/2026 11:48		136.58
1/3/2026 16:48		136.58
1/4/2026 13:48		136.58
1/5/2026 9:48		136.76
1/6/2026 12:48		137.12
1/7/2026 12:48		137.48
1/8/2026 12:40		136.94
1/9/2026 14:40		136.4
1/10/2026 15:40		136.58
1/11/2026 15:40		137.12
1/12/2026 12:40		136.76
1/13/2026 14:40		136.76
1/14/2026 14:40		136.58
12/15/2025 15:12		143.42
12/16/2025 12:12		143.42
12/17/2025 14:12		143.42
12/18/2025 15:12		143.6
12/19/2025 15:12		143.6
12/20/2025 12:12		143.24
12/21/2025 11:12		143.24
12/22/2025 12:12		143.6
12/23/2025 10:12		142.34
12/23/2025 23:12		142.34
12/25/2025 11:12		142.88
12/26/2025 12:12		142.52

12/27/2025 13:12	143.78	
12/28/2025 13:12	143.24	
12/29/2025 14:48	143.42	
12/30/2025 14:48	142.88	
12/31/2025 6:48	142.52	
1/1/2026 13:48	143.96	
1/2/2026 10:48	143.06	
1/3/2026 9:48	142.52	
1/4/2026 12:48	142.52	
1/5/2026 15:48	143.24	
1/6/2026 12:48	143.42	
1/7/2026 12:48	143.78	
1/8/2026 12:40	143.42	
1/9/2026 12:40	143.06	
1/10/2026 14:40	143.24	
1/11/2026 14:40	143.42	
1/12/2026 12:40	143.42	
1/13/2026 14:40	143.6	
1/14/2026 14:40	143.6	
12/15/2025 15:12		148.82
12/16/2025 12:12		149
12/17/2025 14:12		149
12/18/2025 16:12		149
12/19/2025 12:12		148.82
12/20/2025 11:12		148.64
12/21/2025 13:12		148.82
12/22/2025 12:12		148.82
12/23/2025 10:12		147.56
12/24/2025 8:12		147.56
12/25/2025 13:12		147.92
12/26/2025 12:12		147.56
12/27/2025 14:12		149.18
12/28/2025 14:12		148.64
12/29/2025 14:48		148.82
12/30/2025 15:48		148.28
12/31/2025 5:48		147.56
1/1/2026 13:48		149.36
1/2/2026 10:48		148.46
1/3/2026 0:48		147.56
1/4/2026 8:48		147.56
1/5/2026 9:48		148.28
1/6/2026 12:48		148.82
1/7/2026 12:48		149.18
1/8/2026 12:40		148.82

1/9/2026 14:40	148.64	
1/10/2026 13:40	148.64	
1/11/2026 14:40	148.82	
1/12/2026 14:40	149	
1/13/2026 14:40	149.18	
1/14/2026 14:40	149.18	
12/15/2025 17:12		160.16
12/16/2025 12:12		160.34
12/17/2025 14:12		160.34
12/18/2025 16:12		160.7
12/19/2025 15:12		160.52
12/20/2025 12:12		160.34
12/21/2025 14:12		160.34
12/22/2025 13:12		160.34
12/23/2025 13:12		159.8
12/24/2025 0:12		159.98
12/25/2025 11:12		160.16
12/26/2025 12:12		159.8
12/27/2025 13:12		160.34
12/28/2025 16:12		160.16
12/29/2025 11:48		159.98
12/30/2025 15:48		159.98
12/30/2025 23:48		159.8
1/1/2026 13:48		160.52
1/2/2026 10:48		160.16
1/3/2026 11:48		159.8
1/4/2026 9:48		159.8
1/5/2026 9:48		160.34
1/6/2026 12:48		160.34
1/7/2026 11:48		160.52
1/8/2026 9:40		160.16
1/9/2026 15:40		159.98
1/10/2026 11:40		159.98
1/11/2026 11:40		160.16
1/12/2026 15:40		160.34
1/13/2026 16:40		160.34
1/14/2026 10:40		160.34
12/15/2025 14:12		167.54
12/16/2025 12:12		167.9
12/17/2025 11:12		167.72
12/18/2025 15:12		168.08
12/19/2025 12:12		167.72
12/20/2025 11:12		167.9
12/21/2025 13:12		167.9

12/22/2025 12:12	167.9
12/23/2025 10:12	167
12/24/2025 8:12	167.36
12/25/2025 11:12	167.72
12/26/2025 12:12	167.54
12/27/2025 14:12	168.44
12/28/2025 14:12	167.9
12/29/2025 14:48	167.9
12/30/2025 14:48	167.54
12/30/2025 23:48	167.18
1/1/2026 13:48	168.26
1/2/2026 10:48	167.9
1/3/2026 10:48	167.36
1/4/2026 10:48	167.54
1/5/2026 10:48	168.08
1/6/2026 12:48	168.08
1/7/2026 11:48	168.26
1/8/2026 11:40	167.9
1/9/2026 13:40	167.9
1/10/2026 15:40	168.08
1/11/2026 14:40	168.08
1/12/2026 15:40	168.44
1/13/2026 14:40	168.44
1/14/2026 14:40	168.44
12/15/2025 13:12	164.84
12/16/2025 13:12	165.38
12/17/2025 14:12	165.2
12/18/2025 15:12	165.56
12/19/2025 12:12	165.02
12/20/2025 11:12	164.84
12/21/2025 13:12	165.2
12/22/2025 13:12	165.2
12/23/2025 10:12	163.94
12/24/2025 17:12	164.48
12/25/2025 23:12	165.02
12/26/2025 12:12	165.92
12/27/2025 13:12	167.18
12/28/2025 15:12	164.66
12/29/2025 14:48	164.3
12/30/2025 14:48	164.3
12/30/2025 23:48	163.76
1/1/2026 13:48	165.38
1/2/2026 10:48	164.3
1/2/2026 23:48	163.76

1/4/2026 12:48								163.94
1/5/2026 15:48								164.66
1/6/2026 12:48								164.84
1/7/2026 12:48								165.02
1/8/2026 12:40								164.66
1/9/2026 13:40								164.48
1/10/2026 14:40								164.84
1/11/2026 15:40								165.02
1/12/2026 15:40								165.2
1/13/2026 14:40								165.2
1/14/2026 13:40								165.2
12/15/2025 14:12								136.04
12/16/2025 13:12								136.22
12/17/2025 14:12								136.22
12/18/2025 15:12								136.58
12/19/2025 14:12								136.22
12/20/2025 15:12								135.86
12/21/2025 13:12								135.86
12/22/2025 12:12								135.68
12/23/2025 10:12								134.42
12/24/2025 8:12								134.42
12/25/2025 13:12								134.96
12/26/2025 11:12								134.6
12/27/2025 14:12								136.04
12/28/2025 15:12								135.68
12/29/2025 14:48								135.5
12/30/2025 15:48								135.14
12/31/2025 14:48								134.24
1/1/2026 13:48								136.04
1/2/2026 10:48								134.96
1/3/2026 10:48								134.42
1/4/2026 12:48								134.6
1/5/2026 15:48								135.5
1/6/2026 12:48								135.5
1/7/2026 12:48								135.5
1/8/2026 12:40								135.14
1/9/2026 15:40								135.32
1/10/2026 15:40								135.32
1/11/2026 14:40								135.5
1/12/2026 15:40								135.68
1/13/2026 14:40								135.86
1/14/2026 14:40								135.86
TP-39	15 ft	30 ft	45 ft	75 ft	105 ft	135 ft	160 ft	
12/15/2025 15:12	107.06							

12/16/2025 15:12	107.06	
12/17/2025 16:12	106.88	
12/18/2025 15:12	107.24	
12/19/2025 16:12	106.88	
12/20/2025 15:12	106.7	
12/21/2025 17:12	106.7	
12/22/2025 15:12	106.7	
12/23/2025 13:12	106.16	
12/24/2025 9:12	106.16	
12/24/2025 23:12	103.64	
12/25/2025 23:12	102.38	
12/27/2025 17:12	102.92	
12/28/2025 17:12	103.64	
12/29/2025 16:48	104.54	
12/30/2025 15:48	104.72	
12/31/2025 3:48	104.54	
1/1/2026 1:48	104.72	
1/2/2026 11:48	103.64	
1/3/2026 0:48	103.1	
1/4/2026 14:08	103.64	
1/5/2026 10:48	103.46	
1/6/2026 12:48	102.74	
1/7/2026 12:48	103.46	
1/8/2026 15:40	103.64	
1/9/2026 16:40	104.18	
1/10/2026 16:40	104.72	
1/11/2026 16:40	104.9	
1/12/2026 15:40	105.08	
1/13/2026 14:40	104.9	
1/14/2026 16:40	105.08	
12/15/2025 12:12		123.8
12/16/2025 15:12		122.9
12/17/2025 14:12		122.36
12/18/2025 15:12		122.54
12/19/2025 14:12		122.36
12/20/2025 13:12		122.18
12/21/2025 14:12		122.18
12/22/2025 13:12		122.18
12/23/2025 1:12		121.64
12/24/2025 6:12		122.18
12/25/2025 14:12		119.48
12/26/2025 0:12		119.12
12/27/2025 14:12		120.2
12/28/2025 14:12		120.56

12/29/2025 13:48	120.92	
12/30/2025 15:48	120.92	
12/31/2025 14:48	120.92	
1/1/2026 15:48	121.1	
1/2/2026 11:48	120.56	
1/3/2026 11:48	120.02	
1/4/2026 14:08	120.56	
1/5/2026 9:48	120.56	
1/6/2026 12:48	120.38	
1/7/2026 15:18	121.28	
1/8/2026 9:40	121.1	
1/9/2026 10:40	120.56	
1/10/2026 15:40	120.92	
1/11/2026 14:40	121.1	
1/12/2026 15:40	121.28	
1/13/2026 13:40	121.64	
1/14/2026 15:40	120.56	
12/15/2025 14:12		138.56
12/16/2025 13:12		138.74
12/17/2025 14:12		138.56
12/18/2025 15:12		138.56
12/19/2025 13:12		138.56
12/20/2025 12:12		138.56
12/21/2025 14:12		138.56
12/22/2025 13:12		138.56
12/23/2025 12:12		137.48
12/24/2025 2:12		137.48
12/25/2025 12:12		136.76
12/26/2025 12:12		136.58
12/27/2025 13:12		137.84
12/28/2025 12:12		137.48
12/29/2025 13:48		137.84
12/30/2025 15:48		137.84
12/31/2025 14:48		137.48
1/1/2026 14:48		138.2
1/2/2026 10:48		137.84
1/3/2026 12:48		137.12
1/4/2026 14:08		137.66
1/5/2026 9:48		138.02
1/6/2026 12:48		137.66
1/7/2026 11:48		138.38
1/8/2026 9:40		138.2
1/9/2026 10:40		137.48
1/10/2026 12:40		137.66

1/11/2026 12:40	138.02	
1/12/2026 12:40	138.2	
1/13/2026 12:40	138.38	
1/14/2026 13:40	137.66	
12/15/2025 12:12		141.62
12/16/2025 13:12		141.8
12/17/2025 11:12		141.62
12/18/2025 15:12		141.8
12/19/2025 11:12		141.8
12/20/2025 12:12		141.62
12/21/2025 11:12		141.44
12/22/2025 13:12		141.8
12/23/2025 13:12		140.72
12/24/2025 2:12		140.36
12/25/2025 12:12		141.08
12/26/2025 12:12		140.72
12/27/2025 11:12		142.16
12/28/2025 11:12		141.62
12/29/2025 12:48		141.62
12/30/2025 15:48		141.26
12/31/2025 14:48		140.54
1/1/2026 14:48		141.8
1/2/2026 11:48		141.62
1/3/2026 12:48		140.54
1/4/2026 14:08		141.26
1/5/2026 11:48		142.16
1/6/2026 12:48		141.62
1/7/2026 12:48		142.34
1/8/2026 9:40		142.16
1/9/2026 10:40		141.62
1/10/2026 11:40		141.62
1/11/2026 11:40		141.8
1/12/2026 11:40		141.98
1/13/2026 10:40		141.8
1/14/2026 11:40		141.8
12/15/2025 15:12		147.74
12/16/2025 15:12		147.74
12/17/2025 15:12		147.92
12/18/2025 15:12		148.28
12/19/2025 15:12		147.74
12/20/2025 16:12		147.56
12/21/2025 16:12		147.56
12/22/2025 15:12		147.38
12/23/2025 13:12		147.02

12/24/2025 1:12	146.84
12/25/2025 12:12	147.38
12/26/2025 12:12	146.84
12/27/2025 16:12	148.1
12/28/2025 15:12	147.74
12/29/2025 15:48	147.74
12/30/2025 15:48	147.56
12/30/2025 23:48	146.84
1/1/2026 14:48	148.1
1/2/2026 11:48	147.56
1/2/2026 23:48	146.84
1/4/2026 14:08	147.74
1/5/2026 11:48	147.74
1/6/2026 12:48	147.38
1/7/2026 15:18	148.1
1/8/2026 14:40	147.56
1/9/2026 16:40	147.92
1/10/2026 15:40	147.92
1/11/2026 14:40	147.92
1/12/2026 15:40	148.1
1/13/2026 15:40	148.1
1/14/2026 15:40	147.92
12/15/2025 15:12	155.12
12/16/2025 14:12	155.3
12/17/2025 14:12	155.3
12/18/2025 15:12	155.48
12/19/2025 13:12	155.12
12/20/2025 12:12	155.12
12/21/2025 13:12	155.12
12/22/2025 13:12	155.12
12/23/2025 11:12	154.22
12/24/2025 16:12	154.4
12/25/2025 11:12	154.76
12/26/2025 10:12	154.4
12/27/2025 14:12	155.3
12/28/2025 15:12	155.12
12/29/2025 14:48	155.12
12/30/2025 14:48	154.94
12/30/2025 23:48	154.22
1/1/2026 14:48	155.66
1/2/2026 10:48	155.12
1/3/2026 3:48	154.4
1/4/2026 14:08	155.12
1/5/2026 9:48	155.48



12/18/2025 11:12	100.94
12/19/2025 11:12	100.58
12/20/2025 12:12	100.76
12/21/2025 13:12	100.58
12/22/2025 13:12	100.76
12/23/2025 18:12	100.22
12/24/2025 5:12	99.68
12/25/2025 13:12	97.52
12/26/2025 15:12	97.34
12/27/2025 12:12	97.88
12/28/2025 11:12	97.7
12/29/2025 10:48	97.34
12/30/2025 10:48	97.16
12/31/2025 6:48	96.8
1/1/2026 8:48	97.34
1/2/2026 10:48	97.16
1/3/2026 6:48	96.8
1/4/2026 12:48	96.62
1/5/2026 10:48	96.8
1/6/2026 14:48	97.16
1/7/2026 12:48	97.34
1/8/2026 13:40	96.62
1/9/2026 11:40	96.26
1/10/2026 4:40	96.26
1/11/2026 9:40	96.62
1/12/2026 13:40	96.62
1/13/2026 9:40	96.44
1/14/2026 0:40	96.44
12/15/2025 10:12	121.64
12/16/2025 13:12	121.82
12/17/2025 10:12	121.64
12/18/2025 11:12	121.64
12/19/2025 11:12	121.82
12/20/2025 12:12	121.46
12/21/2025 11:12	121.46
12/22/2025 12:12	121.46
12/23/2025 12:12	120.92
12/24/2025 6:12	121.1
12/25/2025 12:12	121.1
12/26/2025 2:12	120.74
12/27/2025 11:12	121.46
12/28/2025 14:12	121.28
12/29/2025 14:48	121.1
12/30/2025 15:48	121.28

12/30/2025 23:48	120.92
1/1/2026 8:48	121.46
1/2/2026 11:48	120.92
1/3/2026 8:48	120.74
1/4/2026 11:48	120.92
1/5/2026 16:48	121.28
1/6/2026 14:48	121.28
1/7/2026 11:48	121.46
1/8/2026 9:40	120.92
1/9/2026 15:40	121.28
1/10/2026 15:40	121.1
1/11/2026 13:40	121.28
1/12/2026 15:40	121.46
1/13/2026 15:40	121.46
1/14/2026 12:40	121.28
12/15/2025 14:12	125.96
12/16/2025 16:12	126.14
12/17/2025 10:12	125.96
12/18/2025 14:12	126.32
12/19/2025 12:12	125.96
12/20/2025 12:12	125.96
12/21/2025 14:12	125.78
12/22/2025 12:12	125.78
12/23/2025 11:12	125.42
12/23/2025 23:12	125.24
12/25/2025 11:12	125.42
12/26/2025 10:12	125.42
12/27/2025 11:12	125.96
12/28/2025 15:12	125.96
12/29/2025 14:48	125.96
12/30/2025 14:48	125.96
12/30/2025 23:48	125.42
1/1/2026 13:48	126.32
1/2/2026 10:48	125.78
1/3/2026 5:48	125.42
1/4/2026 11:48	125.6
1/5/2026 16:48	126.32
1/6/2026 11:48	125.78
1/7/2026 15:13	126.32
1/8/2026 9:40	125.78
1/9/2026 15:40	125.96
1/10/2026 15:40	125.96
1/11/2026 15:40	126.14
1/12/2026 15:40	126.14

1/13/2026 15:40	126.32	
1/14/2026 16:40	126.32	
12/15/2025 16:12		124.34
12/16/2025 16:12		124.52
12/17/2025 10:12		124.34
12/18/2025 14:12		124.88
12/19/2025 13:12		124.34
12/20/2025 16:12		124.52
12/21/2025 12:12		124.16
12/22/2025 12:12		124.16
12/23/2025 11:12		123.8
12/24/2025 16:12		123.8
12/25/2025 11:12		123.98
12/26/2025 11:12		123.98
12/27/2025 15:59		124.52
12/28/2025 15:12		124.52
12/29/2025 15:48		124.52
12/30/2025 14:48		124.34
12/30/2025 23:48		123.98
1/1/2026 14:48		124.88
1/2/2026 10:48		124.16
1/3/2026 9:48		123.98
1/4/2026 11:48		123.98
1/5/2026 16:48		124.7
1/6/2026 12:48		124.16
1/7/2026 15:13		124.7
1/8/2026 10:40		124.16
1/9/2026 15:40		124.7
1/10/2026 16:40		124.7
1/11/2026 16:40		124.88
1/12/2026 15:40		124.88
1/13/2026 15:40		125.06
1/14/2026 16:40		124.88
12/15/2025 15:12		120.2
12/16/2025 16:12		120.56
12/17/2025 10:12		120.02
12/18/2025 14:12		120.92
12/19/2025 14:12		120.38
12/20/2025 16:12		120.56
12/21/2025 16:12		120.2
12/22/2025 14:12		120.02
12/23/2025 11:12		119.66
12/24/2025 5:12		119.66
12/25/2025 11:12		119.84

12/26/2025 10:12	119.66
12/27/2025 15:59	120.38
12/28/2025 15:12	120.38
12/29/2025 15:48	120.38
12/30/2025 14:48	120.2
12/31/2025 7:48	119.84
1/1/2026 13:48	120.74
1/2/2026 11:48	120.02
1/3/2026 9:48	120.02
1/4/2026 11:48	120.02
1/5/2026 16:48	120.56
1/6/2026 12:48	120.2
1/7/2026 15:13	120.92
1/8/2026 11:40	120.02
1/9/2026 15:40	120.56
1/10/2026 15:40	120.38
1/11/2026 16:40	120.56
1/12/2026 16:40	120.92
1/13/2026 16:40	121.28
1/14/2026 14:40	120.74
12/15/2025 16:12	142.34
12/16/2025 16:12	142.16
12/17/2025 15:12	142.16
12/18/2025 14:12	142.7
12/19/2025 14:12	141.98
12/20/2025 16:12	142.16
12/21/2025 14:12	141.62
12/22/2025 14:12	141.62
12/23/2025 11:12	141.08
12/24/2025 5:12	141.08
12/25/2025 11:12	141.08
12/26/2025 10:12	141.08
12/27/2025 13:58	141.8
12/28/2025 15:12	141.8
12/29/2025 15:48	141.8
12/30/2025 15:48	141.62
12/30/2025 23:48	140.9
1/1/2026 14:48	142.16
1/2/2026 10:48	141.26
1/3/2026 9:48	140.9
1/4/2026 11:48	141.08
1/5/2026 16:48	142.16
1/6/2026 11:48	141.26
1/7/2026 15:13	141.98

1/8/2026 14:40	141.26	
1/9/2026 15:40	141.8	
1/10/2026 16:40	141.8	
1/11/2026 16:40	141.8	
1/12/2026 16:40	141.98	
1/13/2026 16:40	142.34	
1/14/2026 15:40	141.8	
12/15/2025 16:12		146.84
12/16/2025 16:12		147.2
12/17/2025 15:12		146.66
12/18/2025 14:12		147.2
12/19/2025 14:12		146.66
12/20/2025 16:12		146.66
12/21/2025 16:12		146.48
12/22/2025 14:12		146.12
12/23/2025 11:12		145.58
12/24/2025 16:12		145.4
12/25/2025 11:12		145.58
12/26/2025 10:12		145.58
12/27/2025 15:59		146.66
12/28/2025 15:12		146.48
12/29/2025 15:48		146.48
12/30/2025 14:48		146.12
12/30/2025 23:48		145.4
1/1/2026 14:48		146.84
1/2/2026 10:48		145.76
1/3/2026 9:48		145.58
1/4/2026 11:48		145.58
1/5/2026 16:48		146.84
1/6/2026 12:48		145.94
1/7/2026 15:13		146.66
1/8/2026 15:40		145.94
1/9/2026 15:40		146.48
1/10/2026 16:40		146.48
1/11/2026 16:40		146.66
1/12/2026 16:40		146.66
1/13/2026 16:40		147.02
1/14/2026 16:40		146.66
12/15/2025 16:12		134.42
12/16/2025 16:12		134.78
12/17/2025 15:12		134.24
12/18/2025 14:12		134.42
12/19/2025 14:12		134.06
12/20/2025 16:12		134.24

12/21/2025 16:12	133.88
12/22/2025 14:12	133.52
12/23/2025 11:12	132.8
12/24/2025 5:12	132.8
12/25/2025 11:12	132.62
12/26/2025 10:12	132.8
12/27/2025 15:59	133.88
12/28/2025 16:12	133.88
12/29/2025 15:48	133.7
12/30/2025 14:48	133.34
12/31/2025 11:48	132.62
1/1/2026 15:48	134.42
1/2/2026 10:48	132.98
1/3/2026 9:48	132.62
1/4/2026 11:48	132.62
1/5/2026 16:48	134.06
1/6/2026 12:48	133.34
1/7/2026 15:13	134.06
1/8/2026 15:40	133.34
1/9/2026 15:40	133.7
1/10/2026 16:40	133.7
1/11/2026 16:40	133.7
1/12/2026 16:40	133.88
1/13/2026 16:40	134.06
1/14/2026 16:40	133.52

Solid Waste Borehole Maximum  
Temperature Profiles Over 6 Weeks  
for 12/4/2025 to 1/14/2026

**SCS ENGINEERS**

07224053.00 | January 15, 2026

274 Granite Run Drive  
Lancaster, PA 17601  
717-550-6330

From January 8, 2026, through January 14, 2026, there were six (6) recorded temperature decreases and fourteen (14) recorded temperature increases that triggered the notification limits set forth in the LEA's October 4, 2024 letter. Many thermocouples showed returns to previously recorded temperatures.

Additionally, as of December 11, 2025, five new TMPs (TMP-36, TMP-37, TMP-38, TMP-39, and TMP-40) have been installed and are online, in addition to the 12 TMPs previously installed as of April 4, 2025. None of these new TMPs indicate reaction temperatures occurring outside of the currently delineated data-driven reaction area boundary, and the four TMPs that were able to be drilled to within 25 feet of the liner (TMP-24, TMP-27, TMP-31, and TMP-32) show significantly cooler temperatures at the deepest thermocouple, as expected due to the cooling from the underlying earth.

Chiquita provides the following updates:

- TP-08
  - The 45-foot thermocouple showed an increase in maximum temperature of 15°F from 96°F to 111°F from January 8th to January 14th.
  - The 100-foot thermocouple showed an increase in maximum temperature of 14°F from 96°F to 110°F from January 9th to January 14th.
  - The 125-foot thermocouple showed an increase in maximum temperature of 15°F from 97°F to 112°F from January 9th to January 14th.
  - The 150-foot thermocouple showed an increase in maximum temperature of 15°F from 100°F to 115°F from January 9th to January 14th.
- TP-11
  - The 30-foot thermocouple showed an increase in maximum temperature of 20°F from 164°F to 184°F from January 12th to January 13th and then a decrease in maximum temperature of 10°F from 184°F to 174°F from January 13th to January 14th.
  - The 45-foot thermocouple showed an increase in maximum temperature of 13°F from 174°F to 187°F from January 12th to January 13th and then a decrease in maximum temperature of 10°F from 187°F to 177°F from January 13th to January 14th.
  - The 80-foot thermocouple showed a decrease in maximum temperature of 15°F from 176°F to 161°F from January 6th to January 8th and then an increase in maximum temperature of 14°F from 161°F to 175°F from January 8th to January 9th, and then a decrease in maximum temperature of 17°F from 175°F to 158°F from January 9th to January 12th.
  - The 125-foot thermocouple showed an increase in maximum temperature of 11°F from 181°F to 192°F from January 12th to January 13th and then a decrease in maximum temperature of 11°F from 192°F to 181°F from January 13th to January 14th.
- TP-16
  - The 45-foot thermocouple showed a decrease in maximum temperature of 10°F from 133°F to 123°F from January 8th to January 9th and then an increase in maximum temperature of 10°F from 123°F to 133°F from January 9th to January 10th.
- TP-21
  - The 70-foot thermocouple remained consistent with previous recorded temperatures.
  - The 85-foot thermocouple remained consistent with previous recorded temperatures.
  - The 95-foot thermocouple remained consistent with previous recorded temperatures.
- TP-29
  - The 15-foot thermocouple remained consistent with previous recorded temperatures.
- TP-31
  - The 15-foot thermocouple showed an increase in maximum temperature of 11°F from 99°F to 110°F from January 4th to January 11th.
- TP-36
  - The 15-foot thermocouple showed an increase in maximum temperature of 33°F from 61°F to 94°F from January 4th to January 14th.
  - The 30-foot thermocouple showed an increase in maximum temperature of 25°F from 87°F to 112°F from January 7th to January 14th.
  - The 45-foot thermocouple showed an increase in maximum temperature of 24°F from 100°F to 124°F from January 7th to January 14th.
  - The 75-foot thermocouple showed an increase in maximum temperature of 13°F from 114°F to 127°F from January 7th to January 14th.

# Vertical Temperature Profiles from Temperature Probes at Chiquita Landfill for TP-1

Maximum data for 12/4/2025 to 1/14/2026

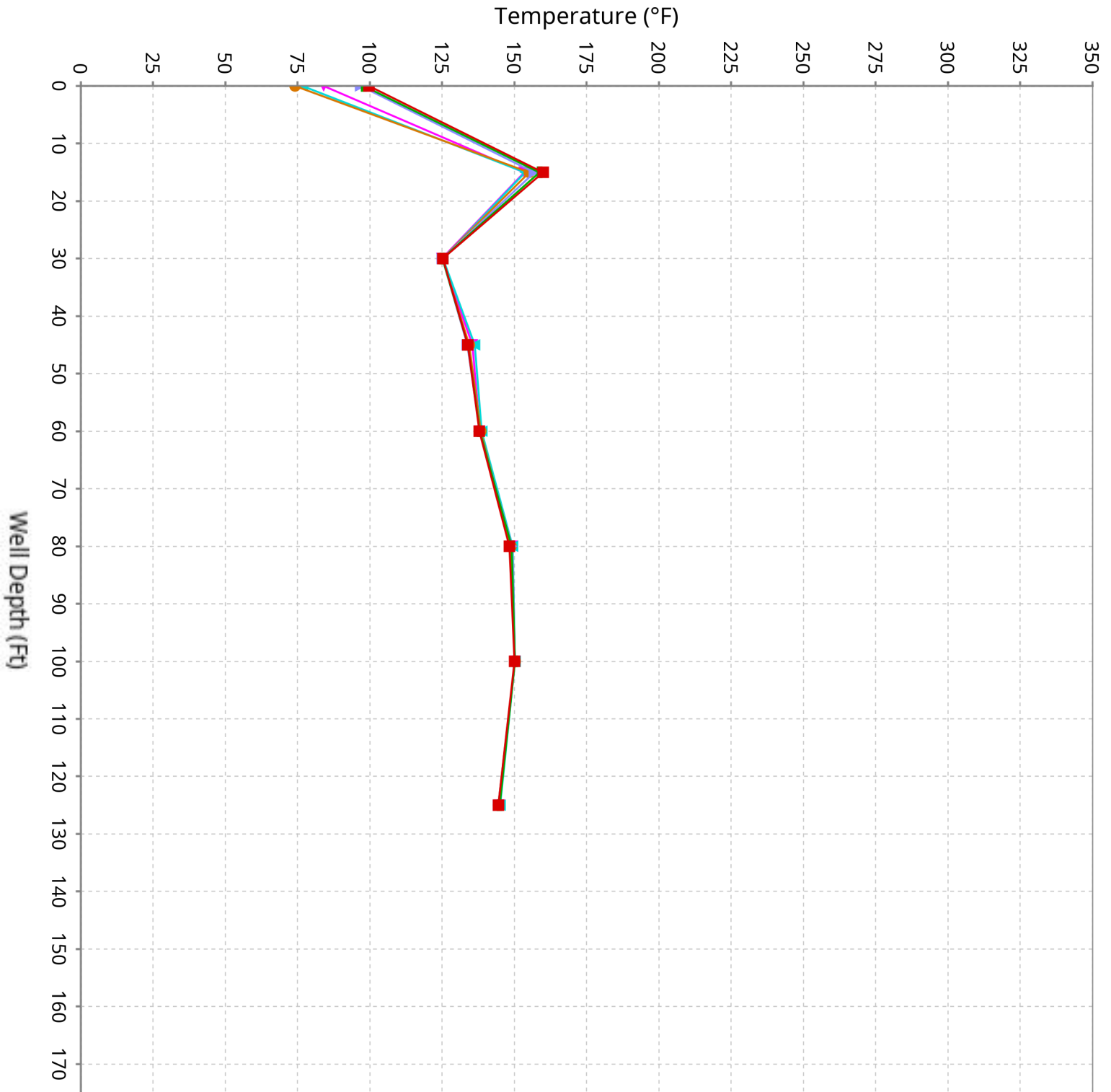

# Vertical Temperature Profiles from Temperature Probes at Chiquita Landfill for TP-2

Maximum data for 12/4/2025 to 1/14/2026

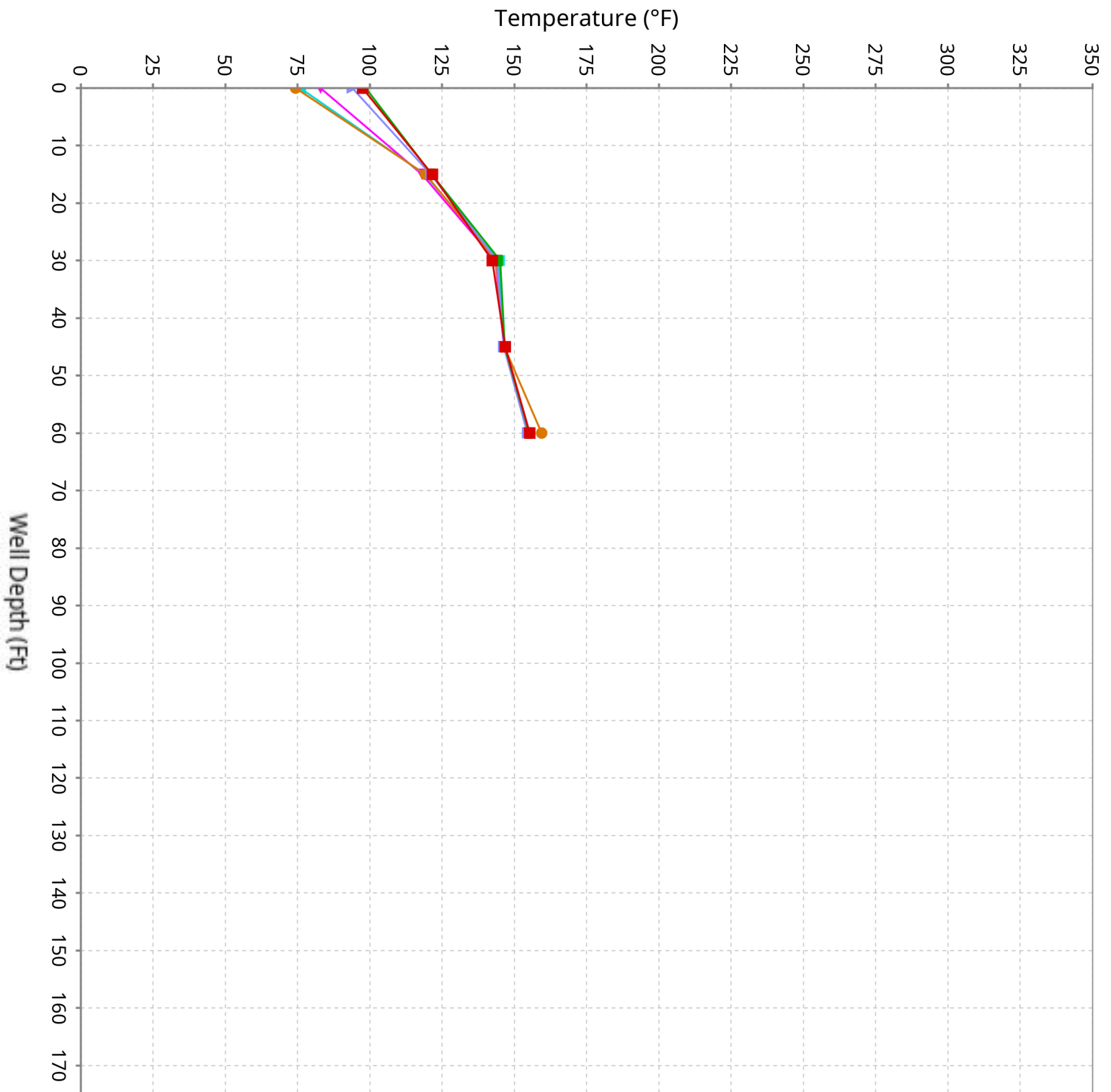

# Vertical Temperature Profiles from Temperature Probes at Chiquita Landfill for TP-3

Maximum data for 12/4/2025 to 1/14/2026

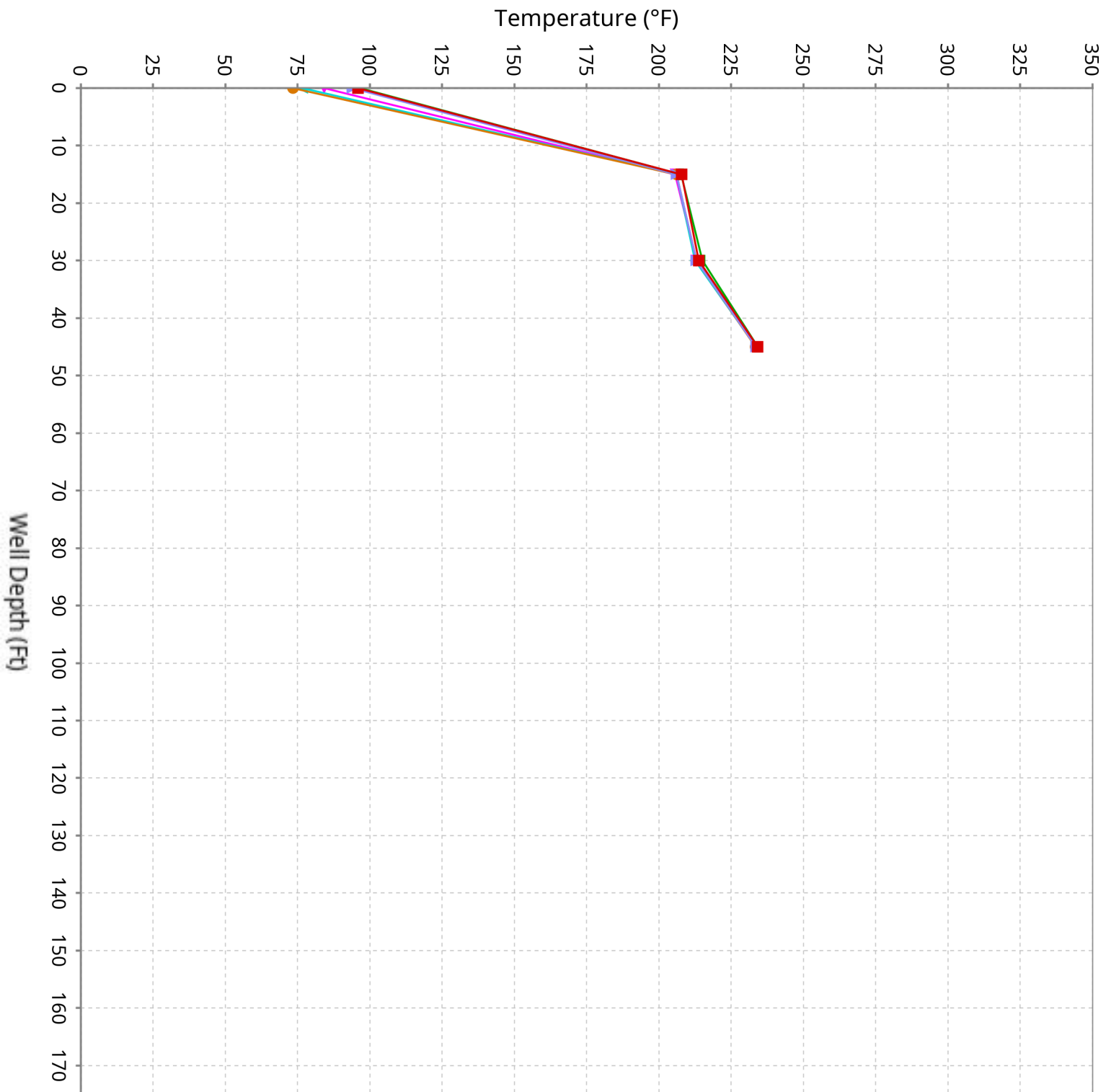

# Vertical Temperature Profiles from Temperature Probes at Chiquita Landfill for TP-4

Maximum data for 12/4/2025 to 1/14/2026

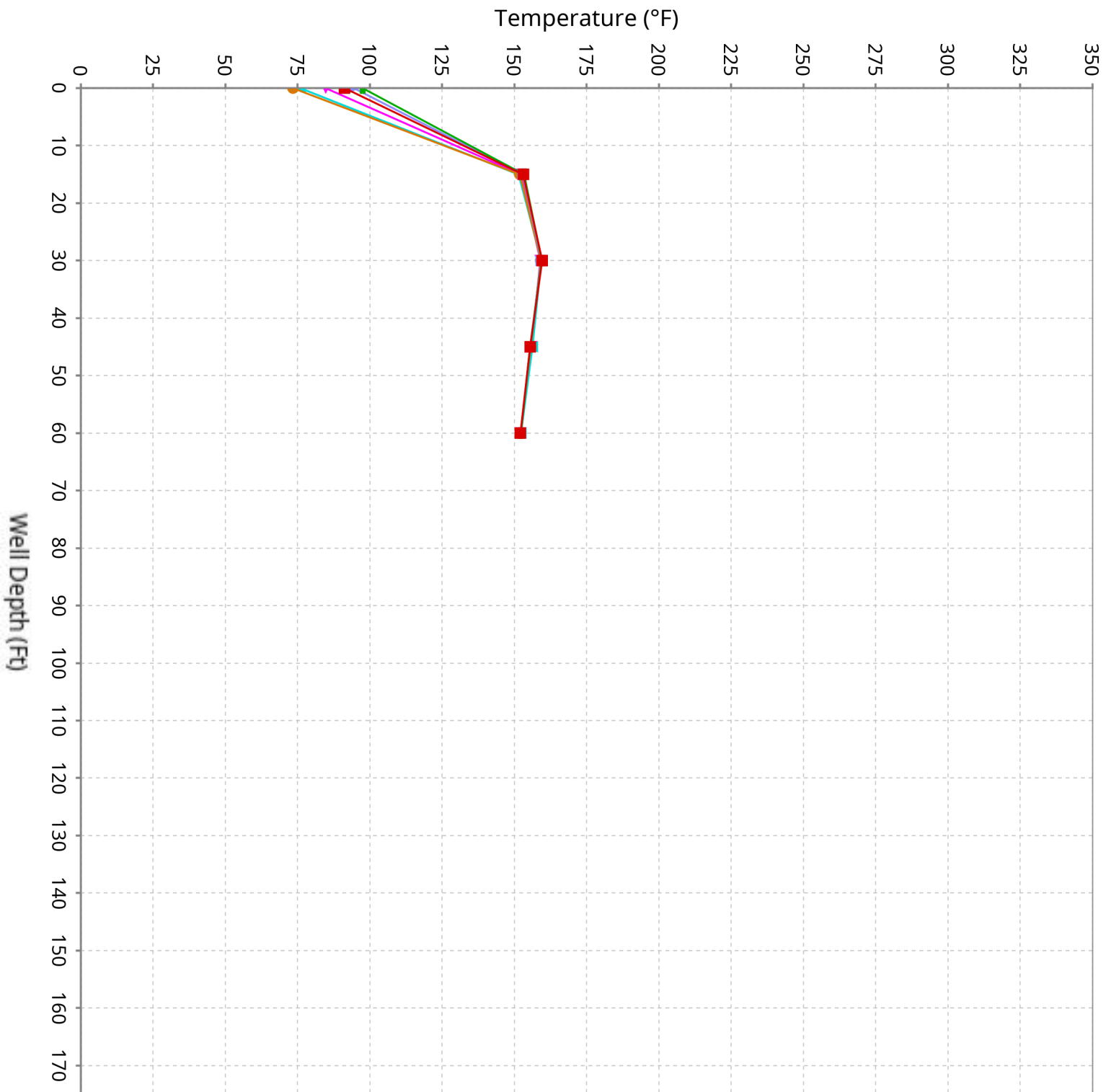

# Vertical Temperature Profiles from Temperature Probes at Chiquita Landfill for TP-5

Maximum data for 12/4/2025 to 1/14/2026

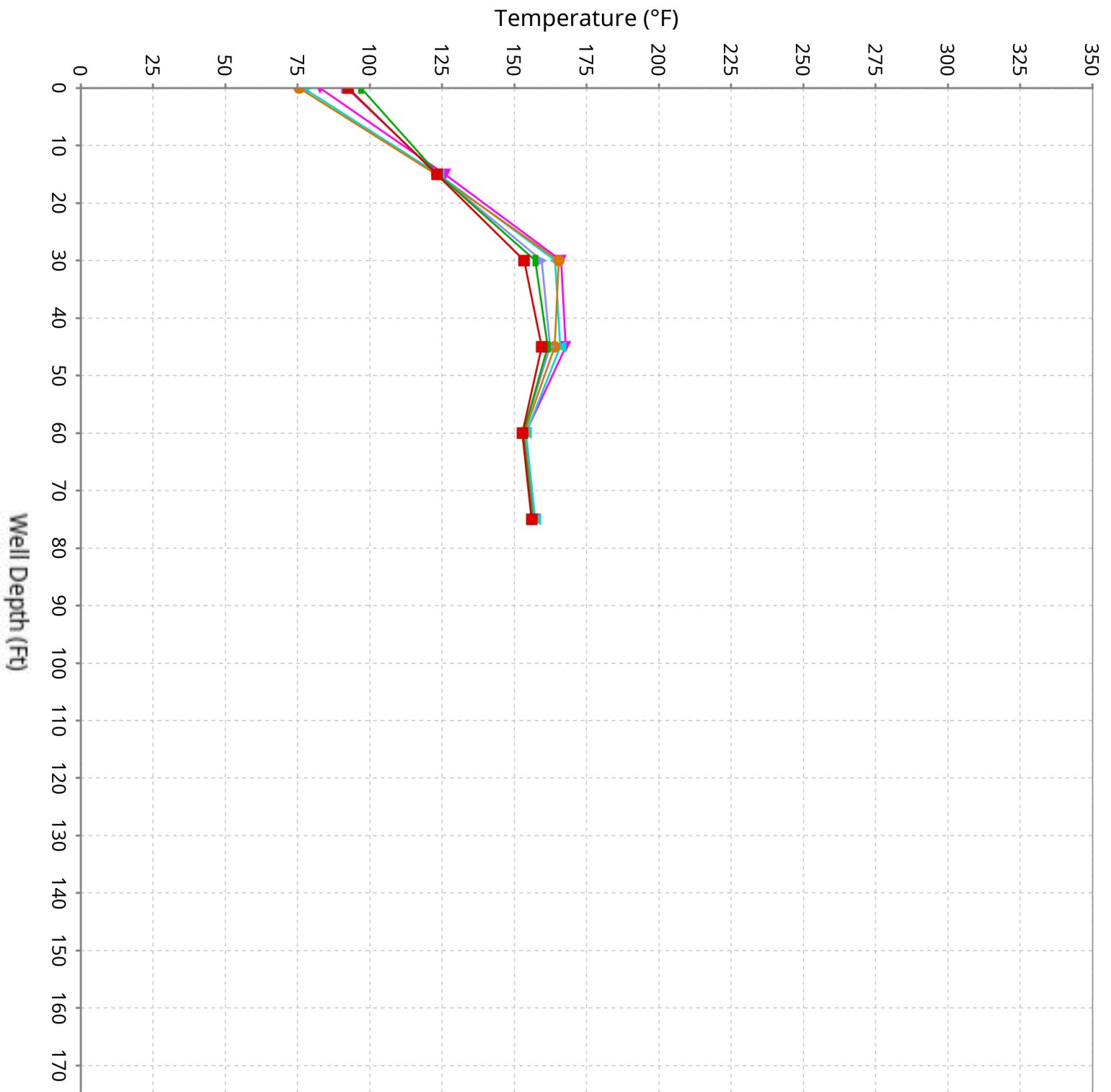

# Vertical Temperature Profiles from Temperature Probes at Chiquita Landfill for TP-6

Maximum data for 12/4/2025 to 1/14/2026

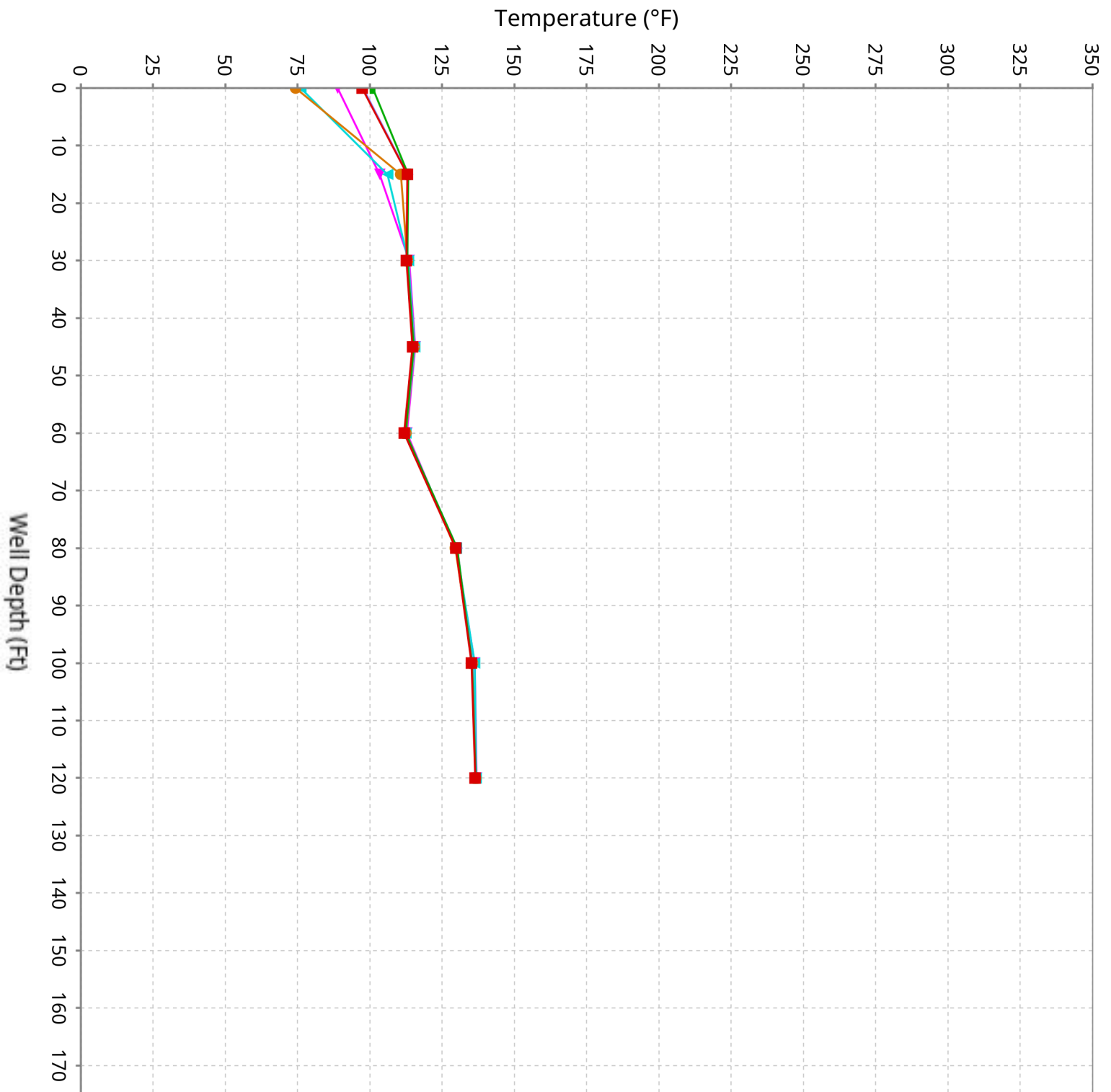

# Vertical Temperature Profiles from Temperature Probes at Chiquita Landfill for TP-7

Maximum data for 12/4/2025 to 1/14/2026

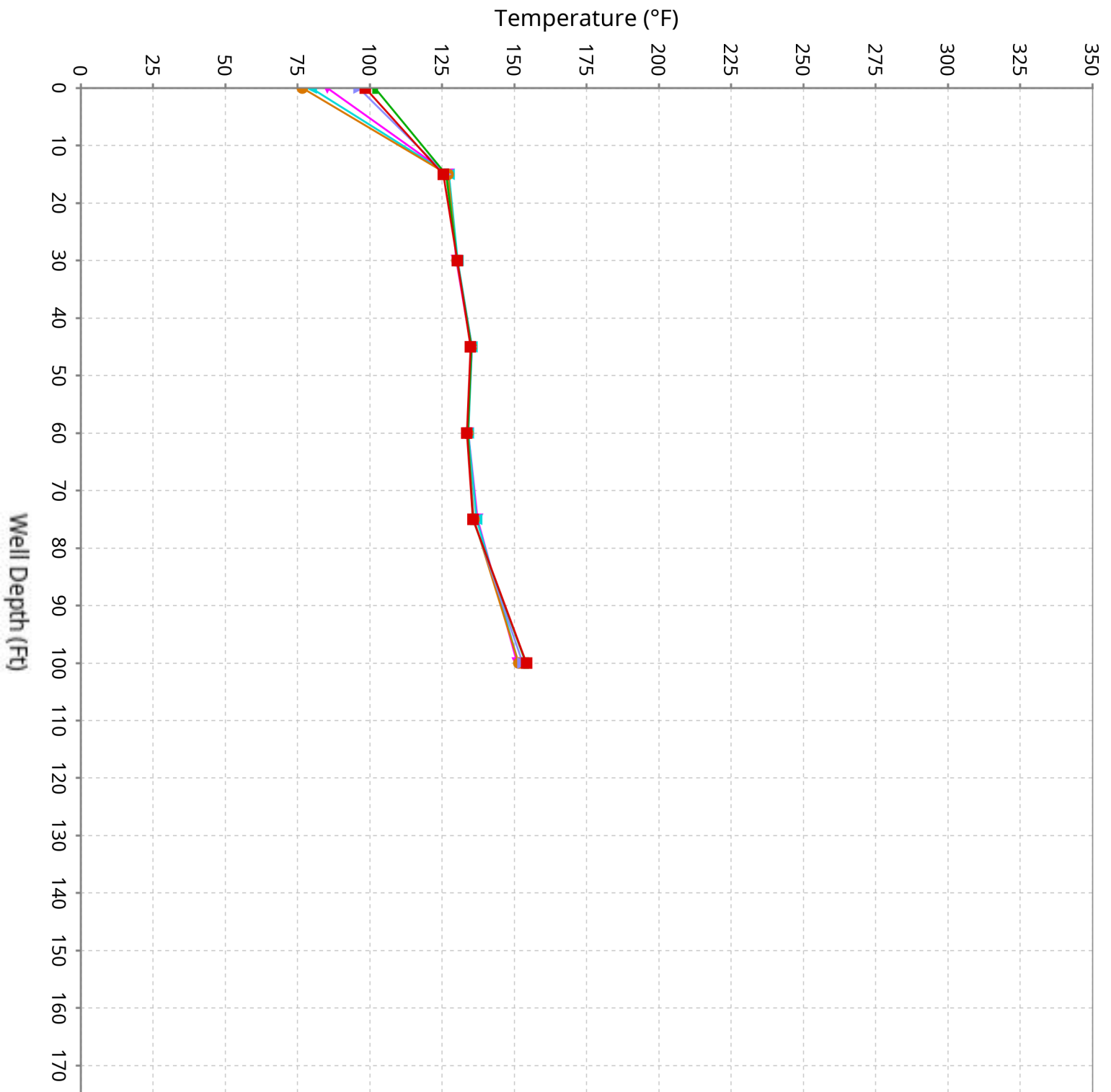

# Vertical Temperature Profiles from Temperature Probes at Chiquita Landfill for TP-8

Maximum data for 12/4/2025 to 1/14/2026

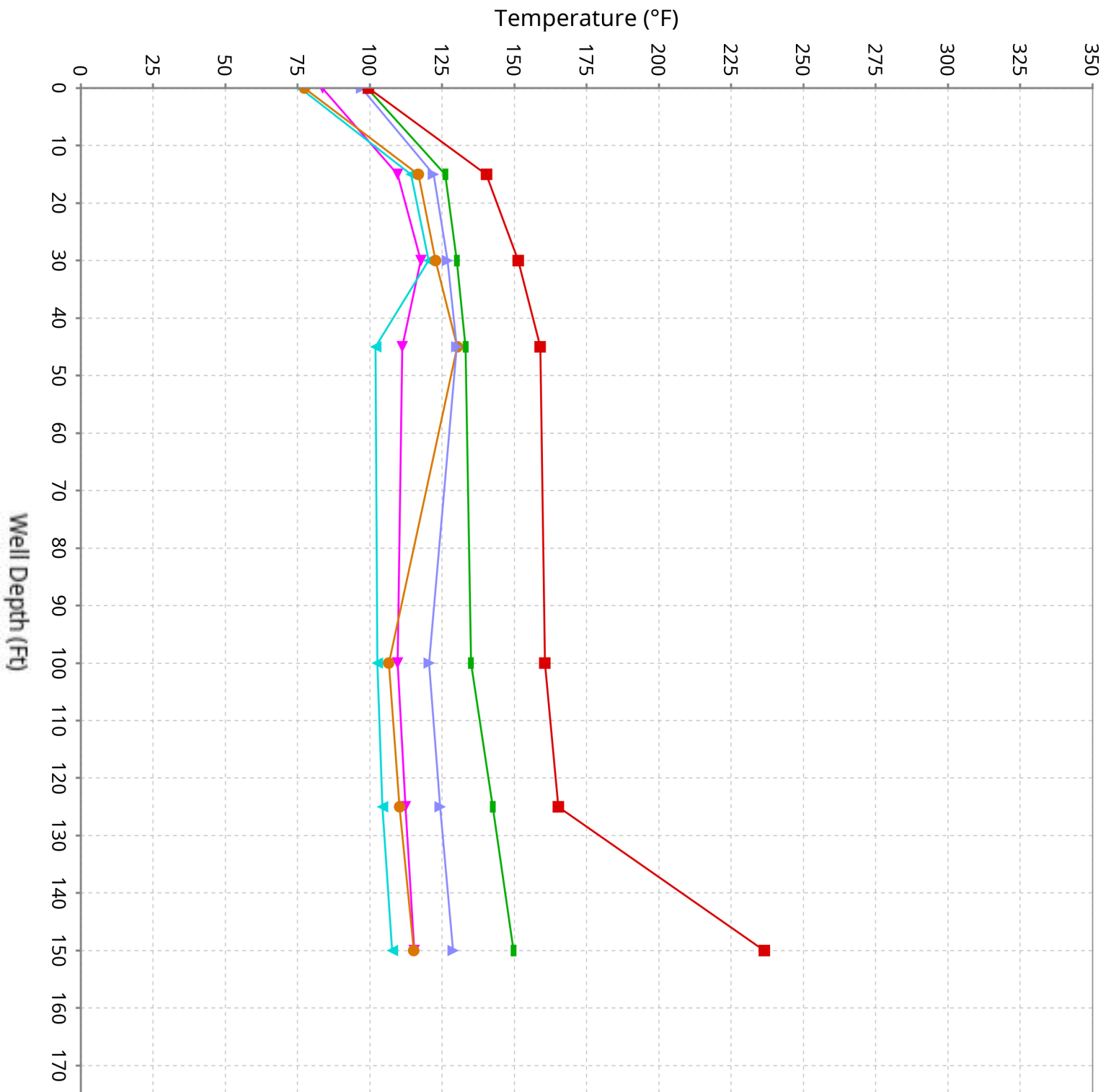

# Vertical Temperature Profiles from Temperature Probes at Chiquita Landfill for TP-9

Maximum data for 12/4/2025 to 1/14/2026

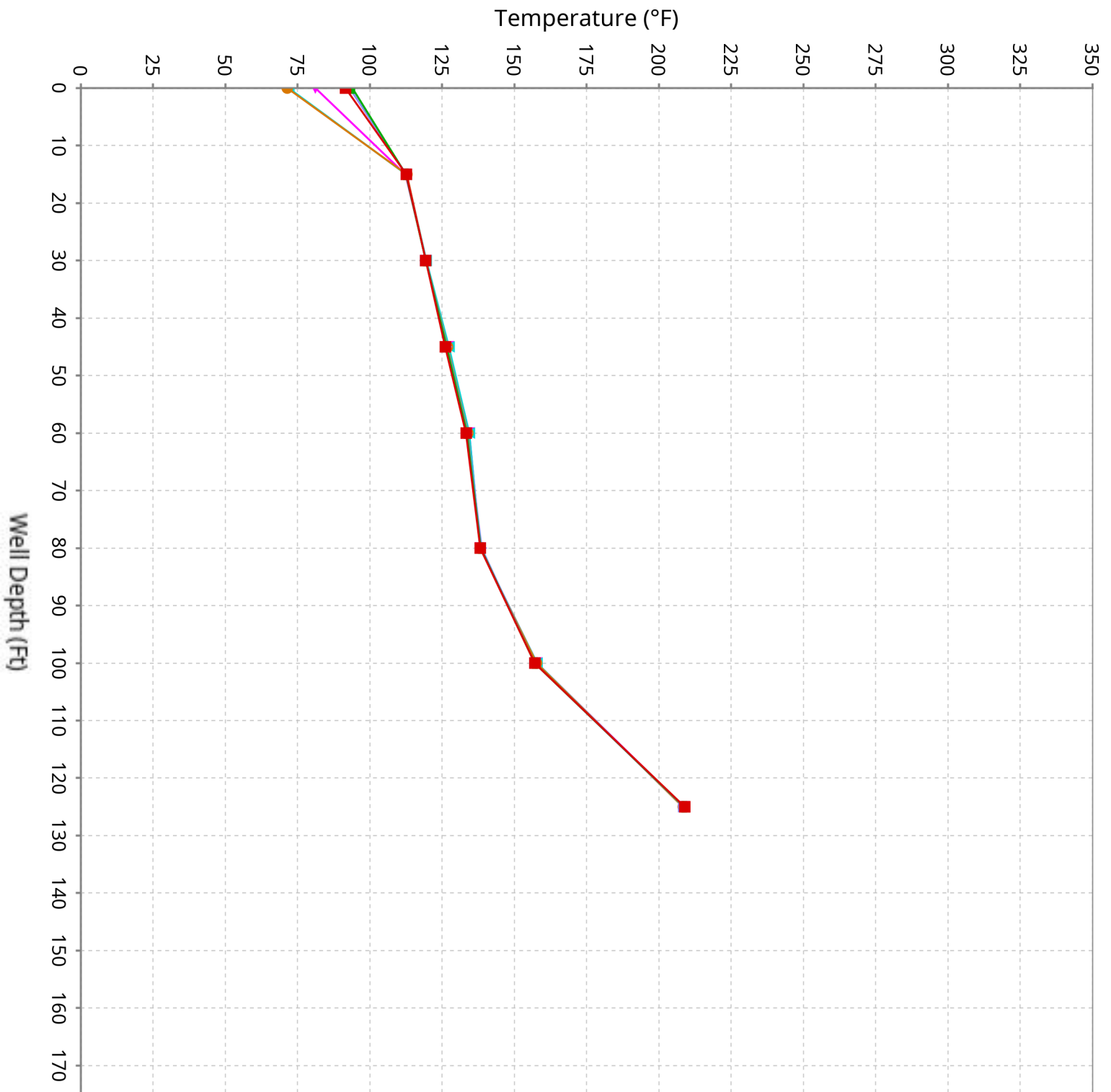

# Vertical Temperature Profiles from Temperature Probes at Chiquita Landfill for TP-10

Maximum data for 12/4/2025 to 1/14/2026

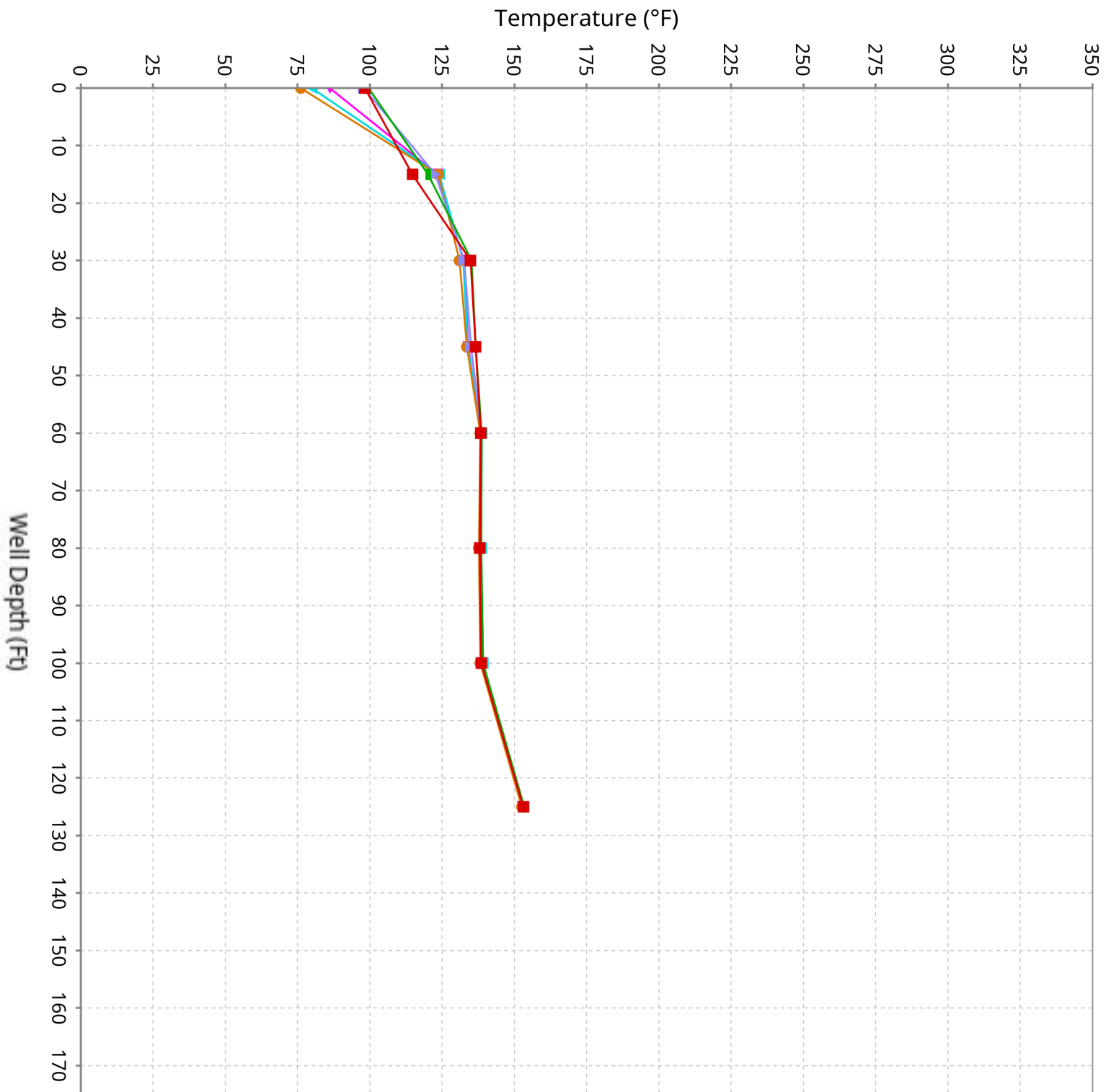

# Vertical Temperature Profiles from Temperature Probes at Chiquita Landfill for TP-11

Maximum data for 12/4/2025 to 1/14/2026

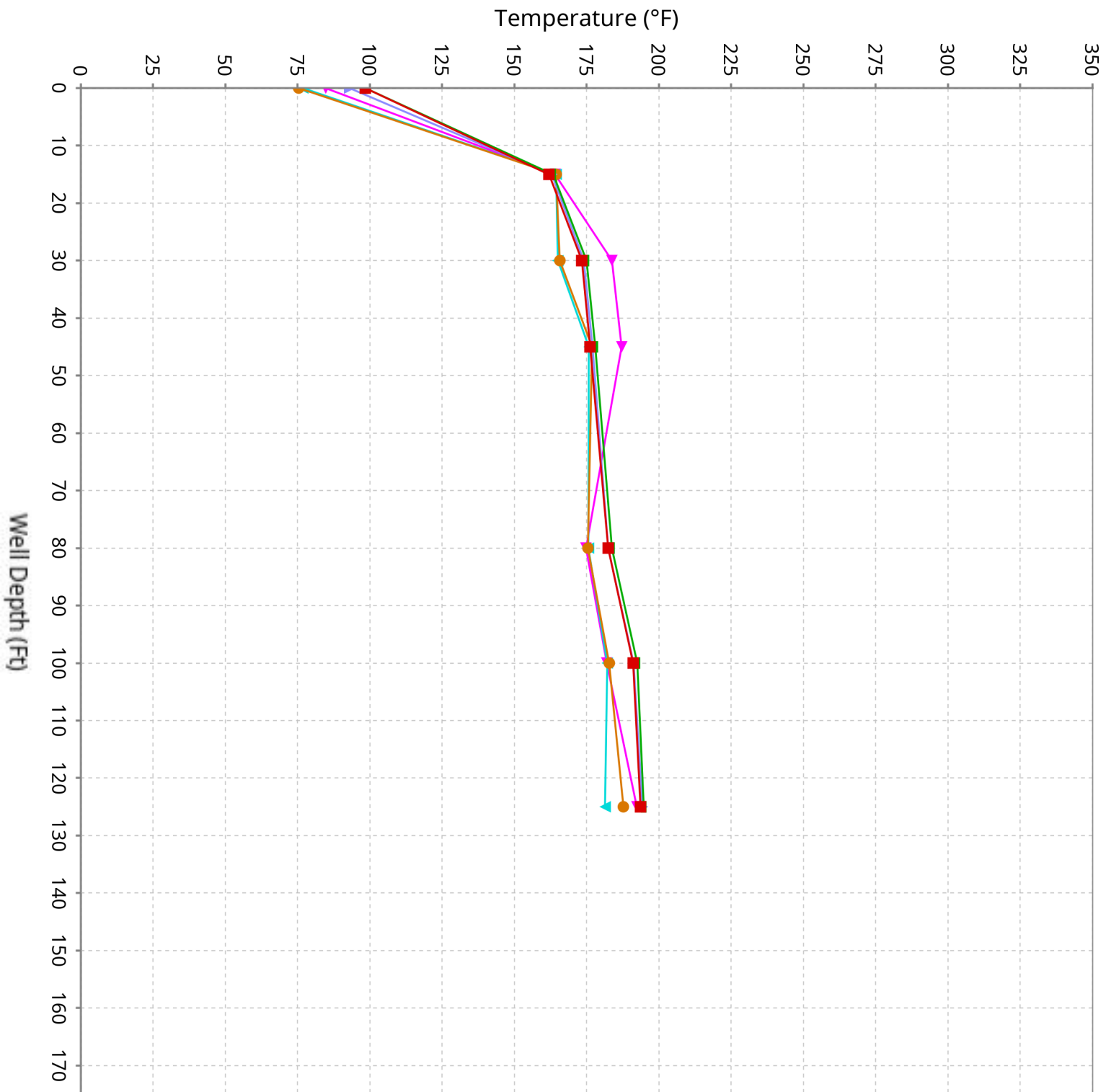

# Vertical Temperature Profiles from Temperature Probes at Chiquita Landfill for TP-12

Maximum data for 12/4/2025 to 1/14/2026

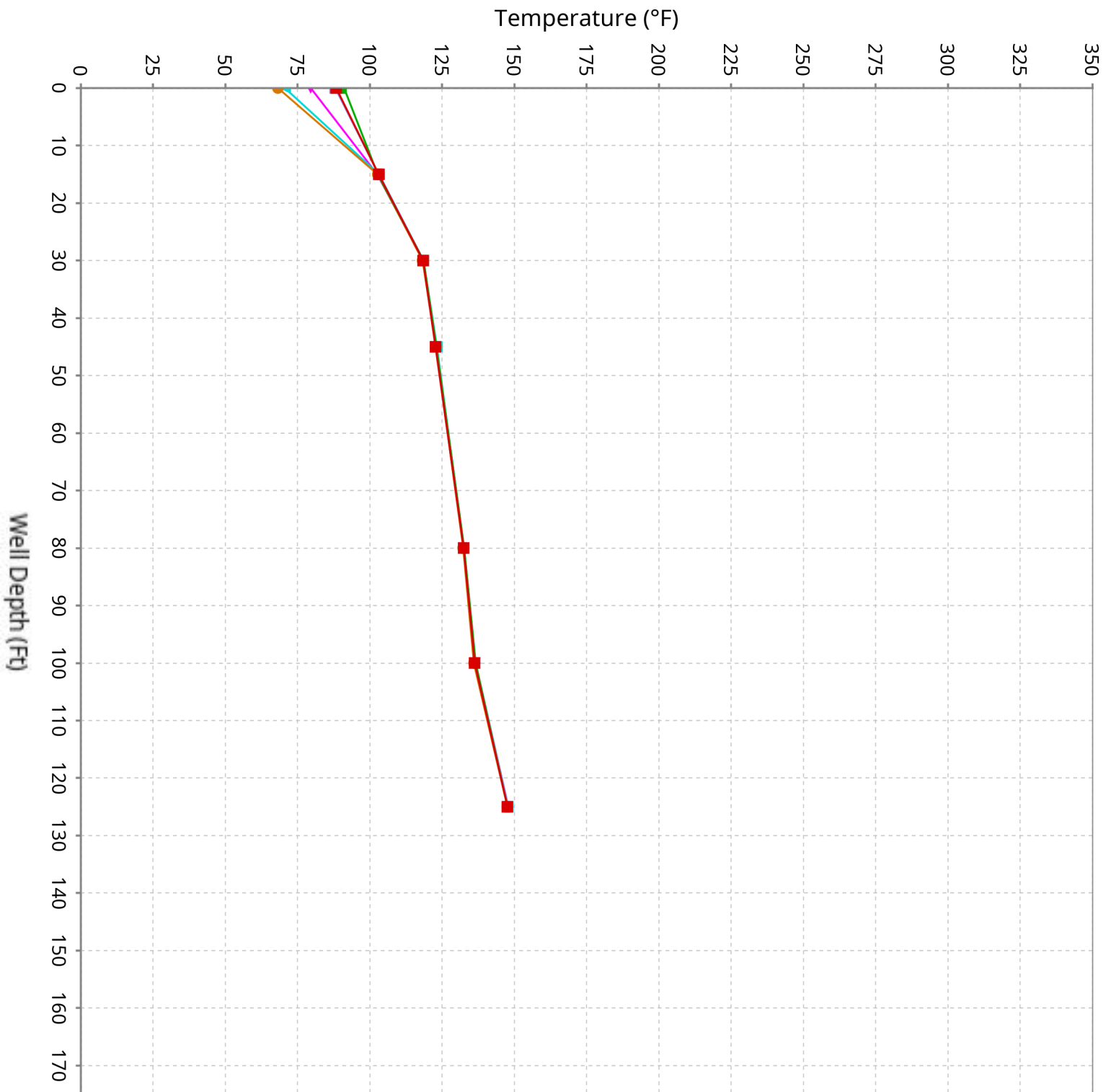

# Vertical Temperature Profiles from Temperature Probes at Chiquita Landfill for TP-13

Maximum data for 12/4/2025 to 1/14/2026

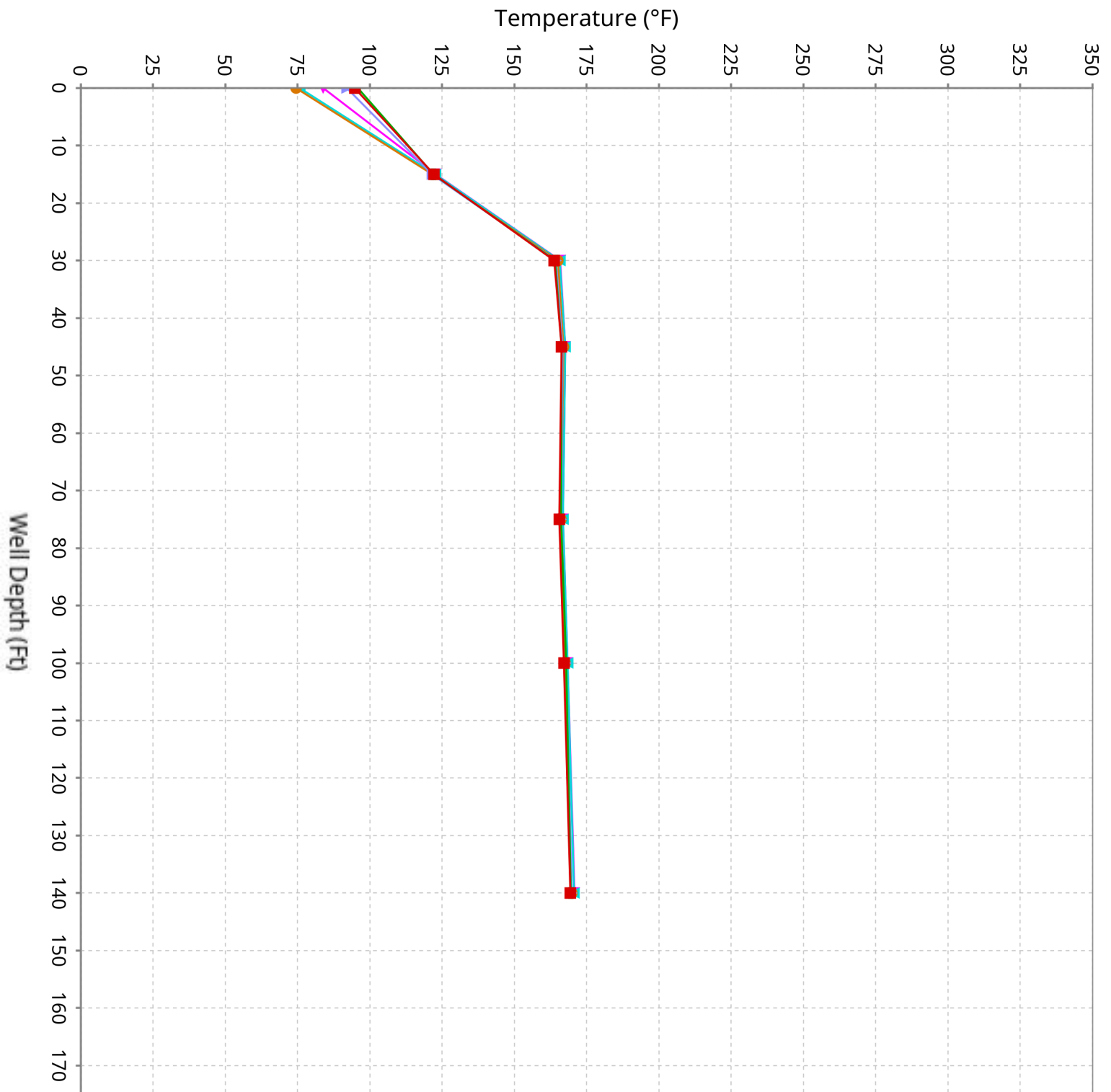

# Vertical Temperature Profiles from Temperature Probes at Chiquita Landfill for TP-14

Maximum data for 12/4/2025 to 1/14/2026

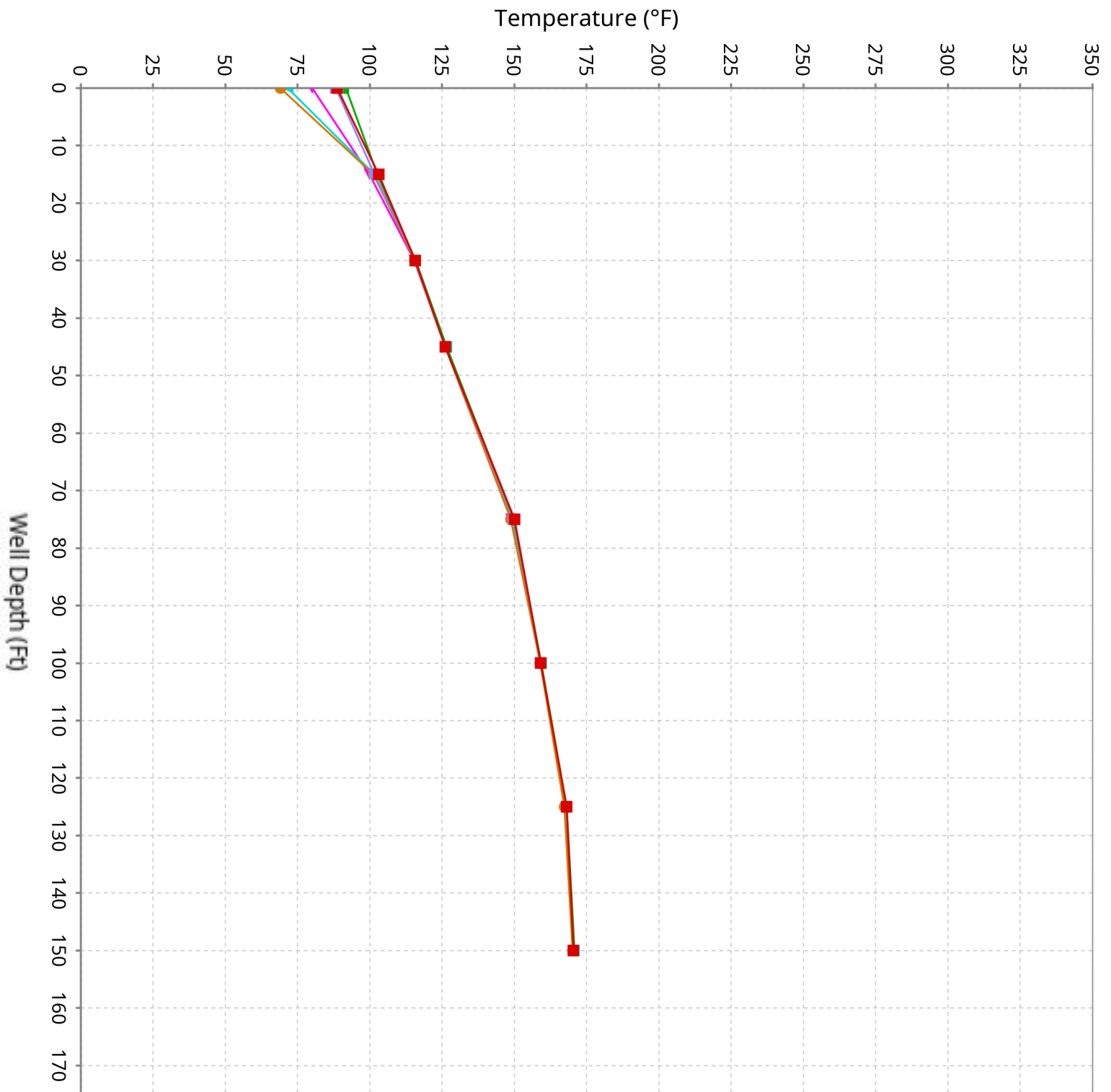

# Vertical Temperature Profiles from Temperature Probes at Chiquita Landfill for TP-15

Maximum data for 12/4/2025 to 1/14/2026

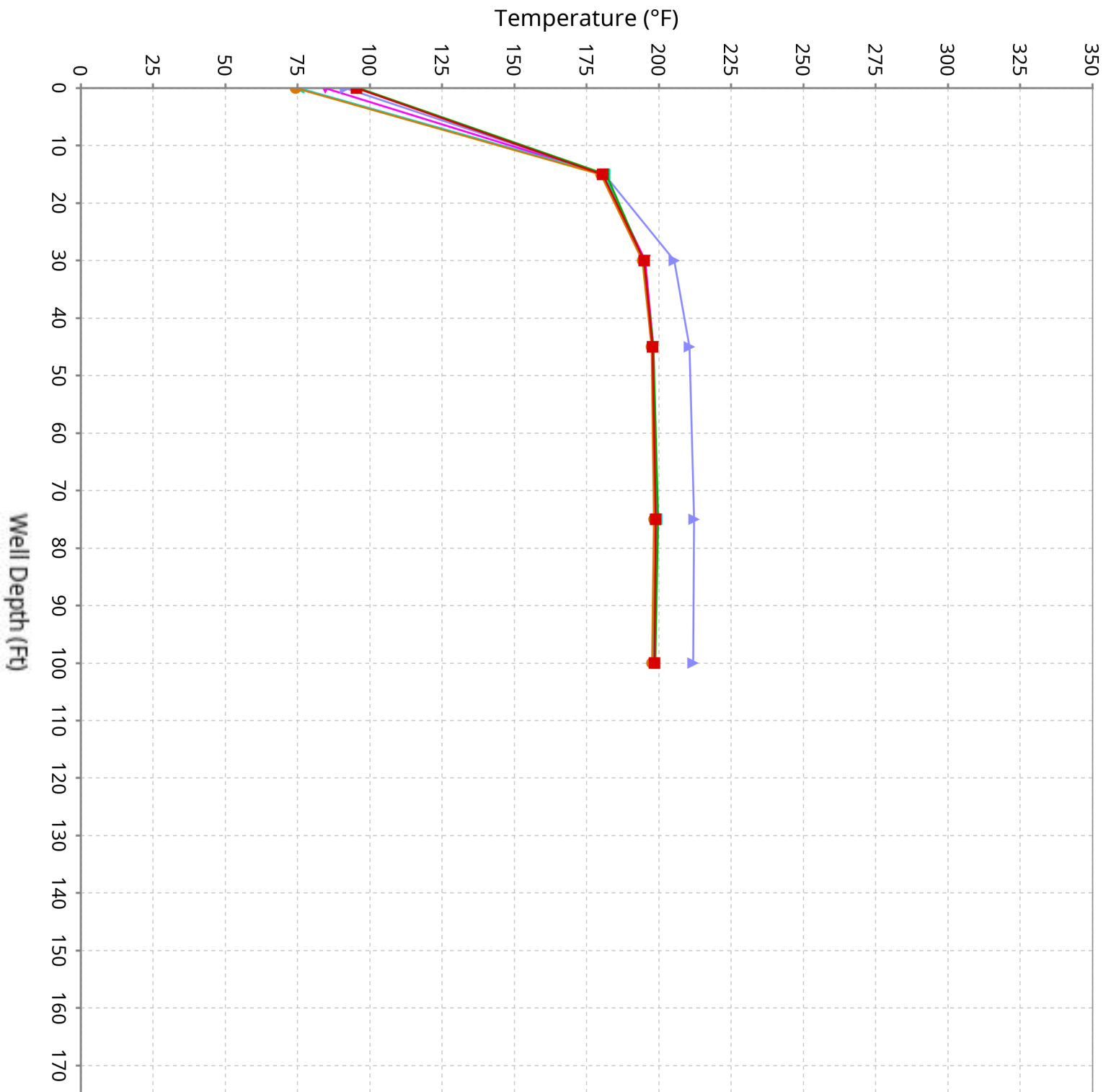

# Vertical Temperature Profiles from Temperature Probes at Chiquita Landfill for TP-16

Maximum data for 12/4/2025 to 1/14/2026

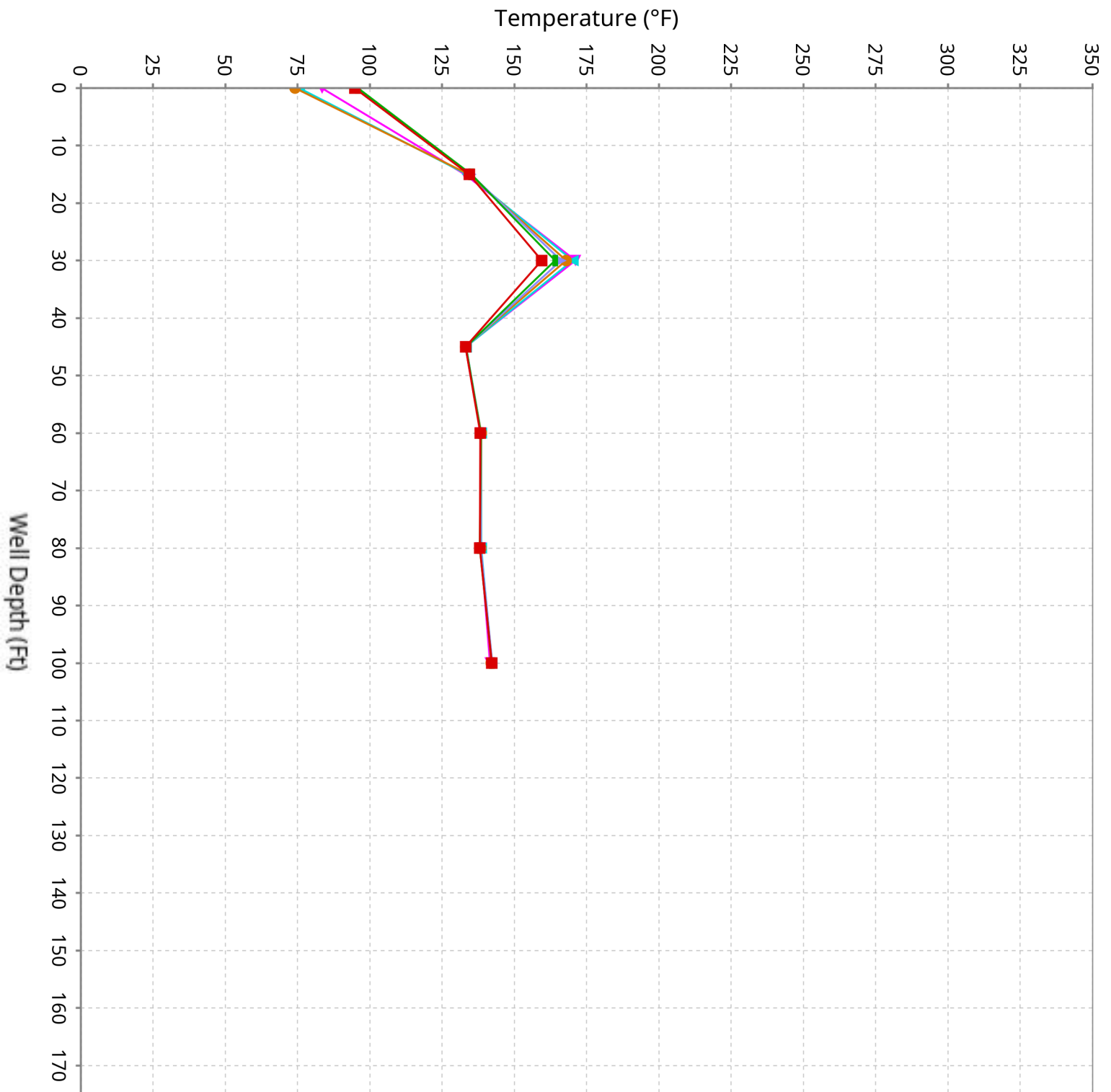

# Vertical Temperature Profiles from Temperature Probes at Chiquita Landfill for TP-17

Maximum data for 12/4/2025 to 1/14/2026

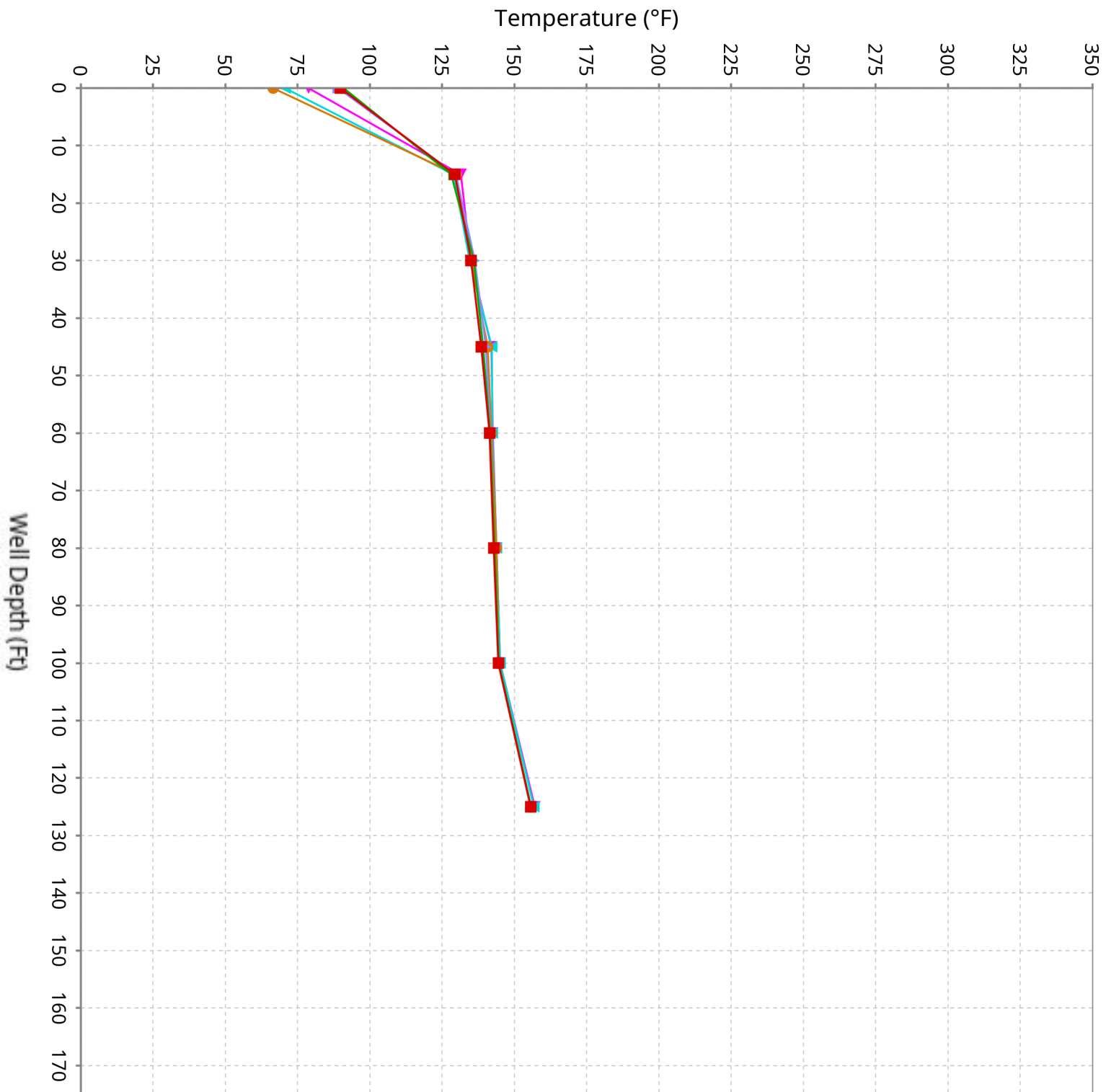

# Vertical Temperature Profiles from Temperature Probes at Chiquita Landfill for TP-18

Maximum data for 12/4/2025 to 1/14/2026

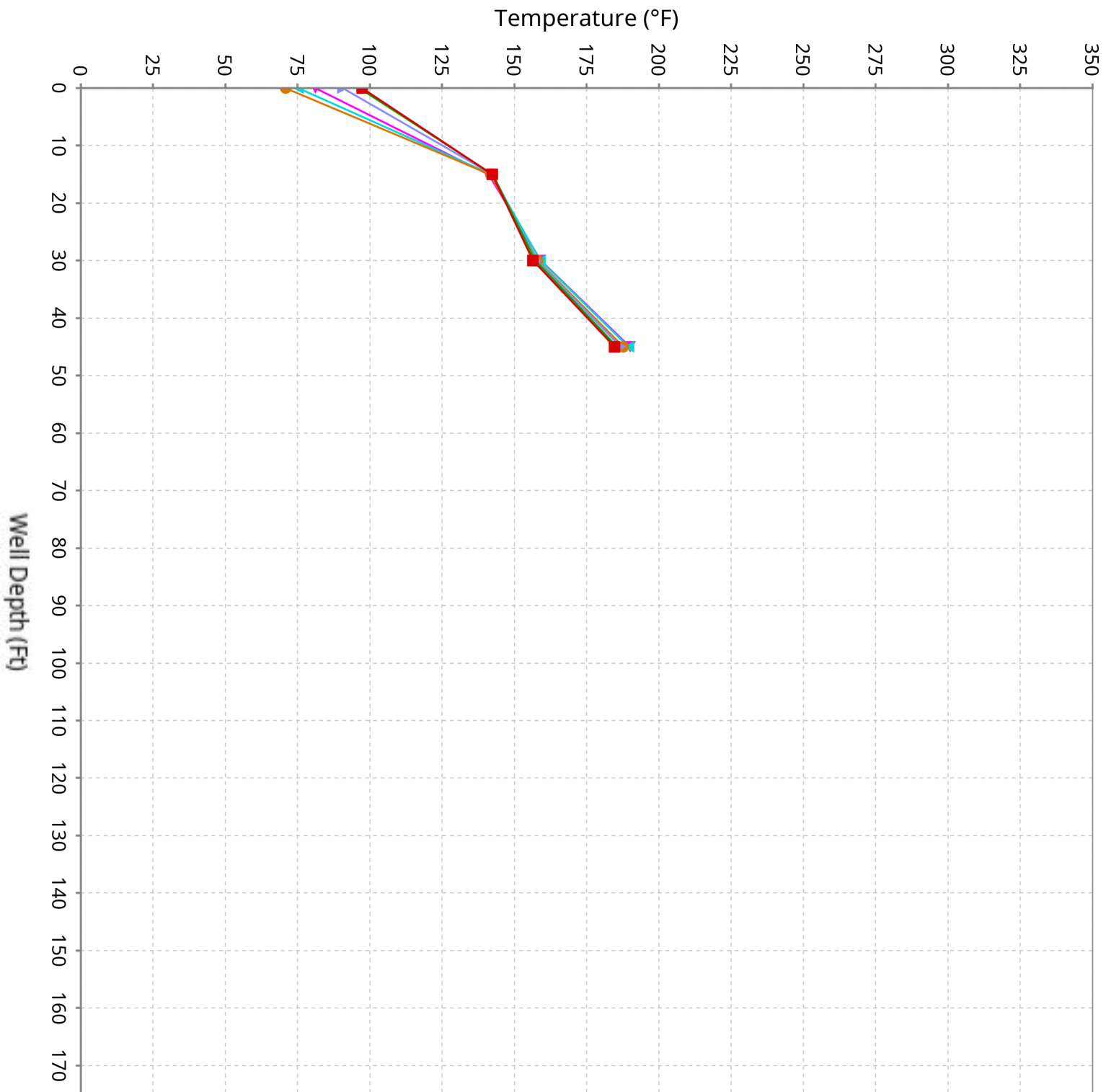

# Vertical Temperature Profiles from Temperature Probes at Chiquita Landfill for TP-19

Maximum data for 12/4/2025 to 1/14/2026

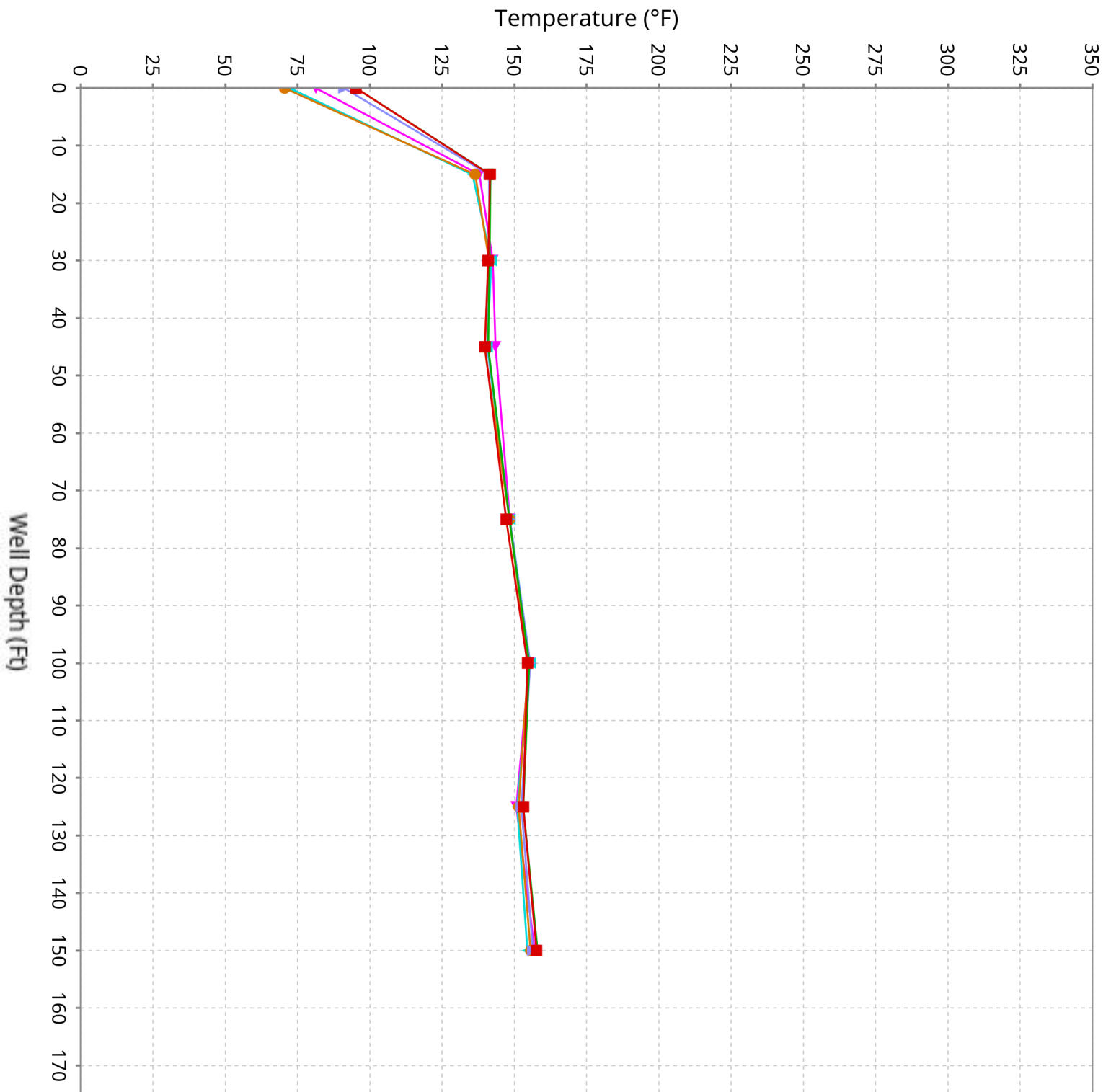

# Vertical Temperature Profiles from Temperature Probes at Chiquita Landfill for TP-20

Maximum data for 12/4/2025 to 1/14/2026

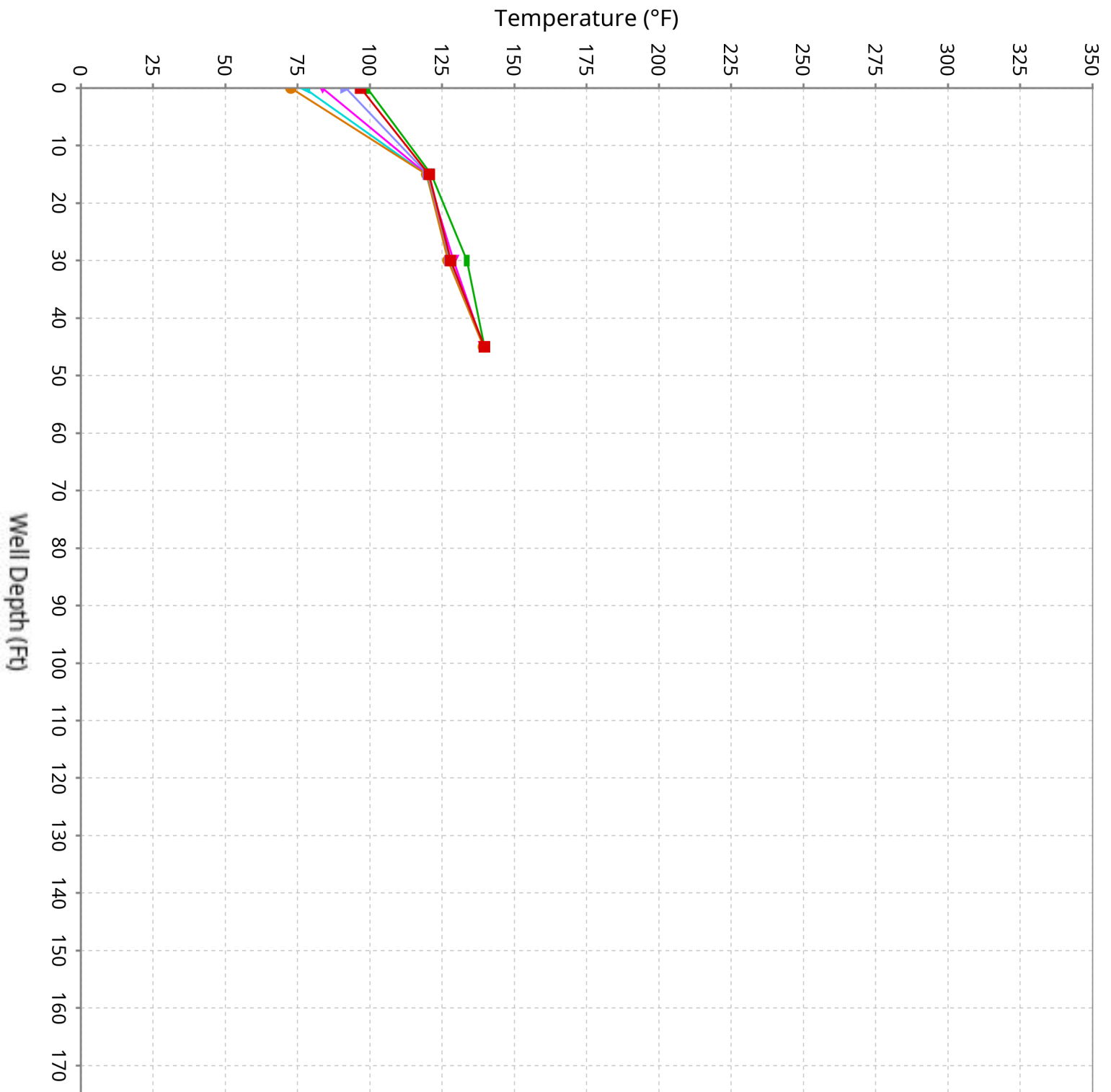

# Vertical Temperature Profiles from Temperature Probes at Chiquita Landfill for TP-21

Maximum data for 12/4/2025 to 1/14/2026

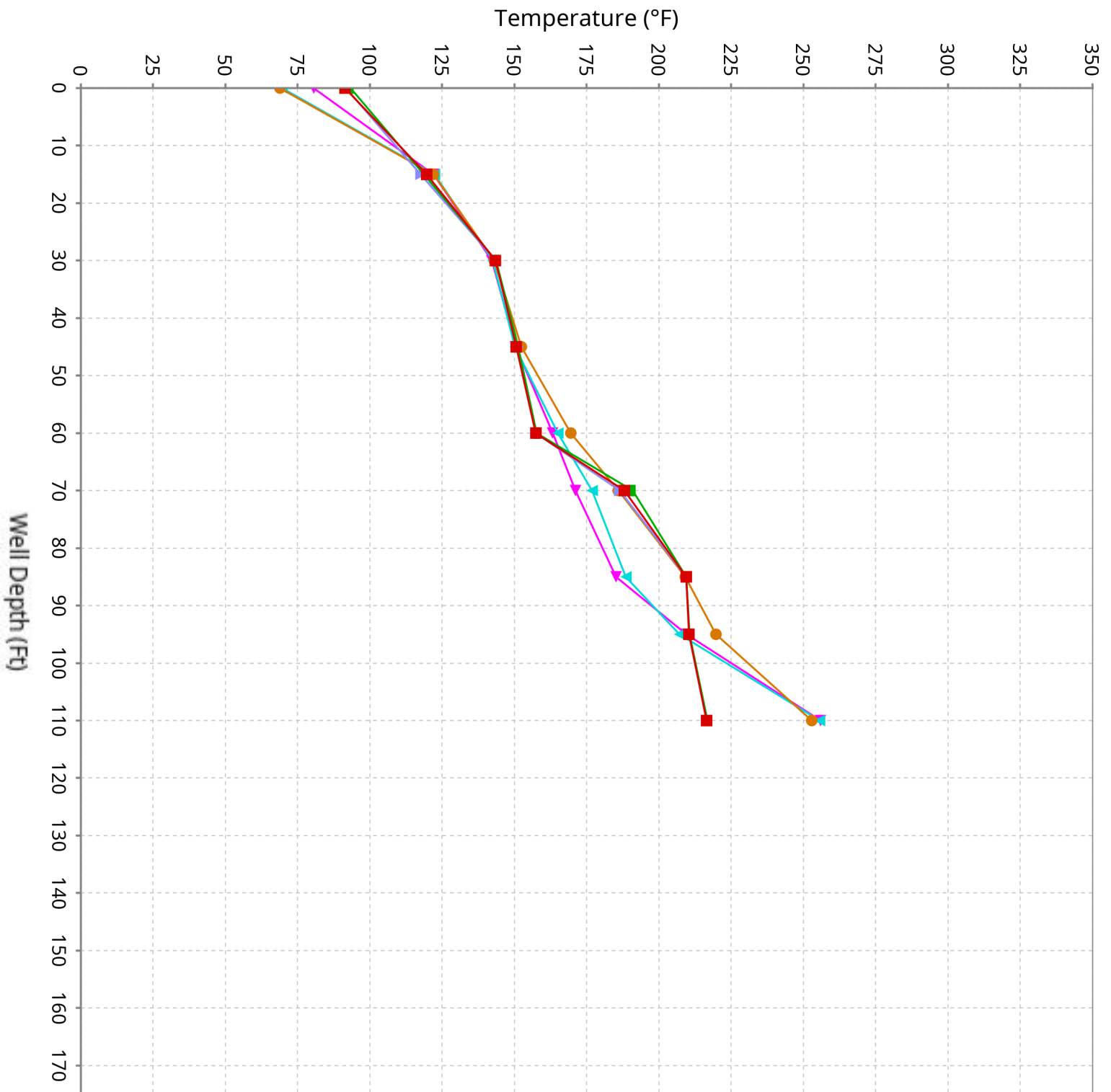

# Vertical Temperature Profiles from Temperature Probes at Chiquita Landfill for TP-24

Maximum data for 12/4/2025 to 1/14/2026

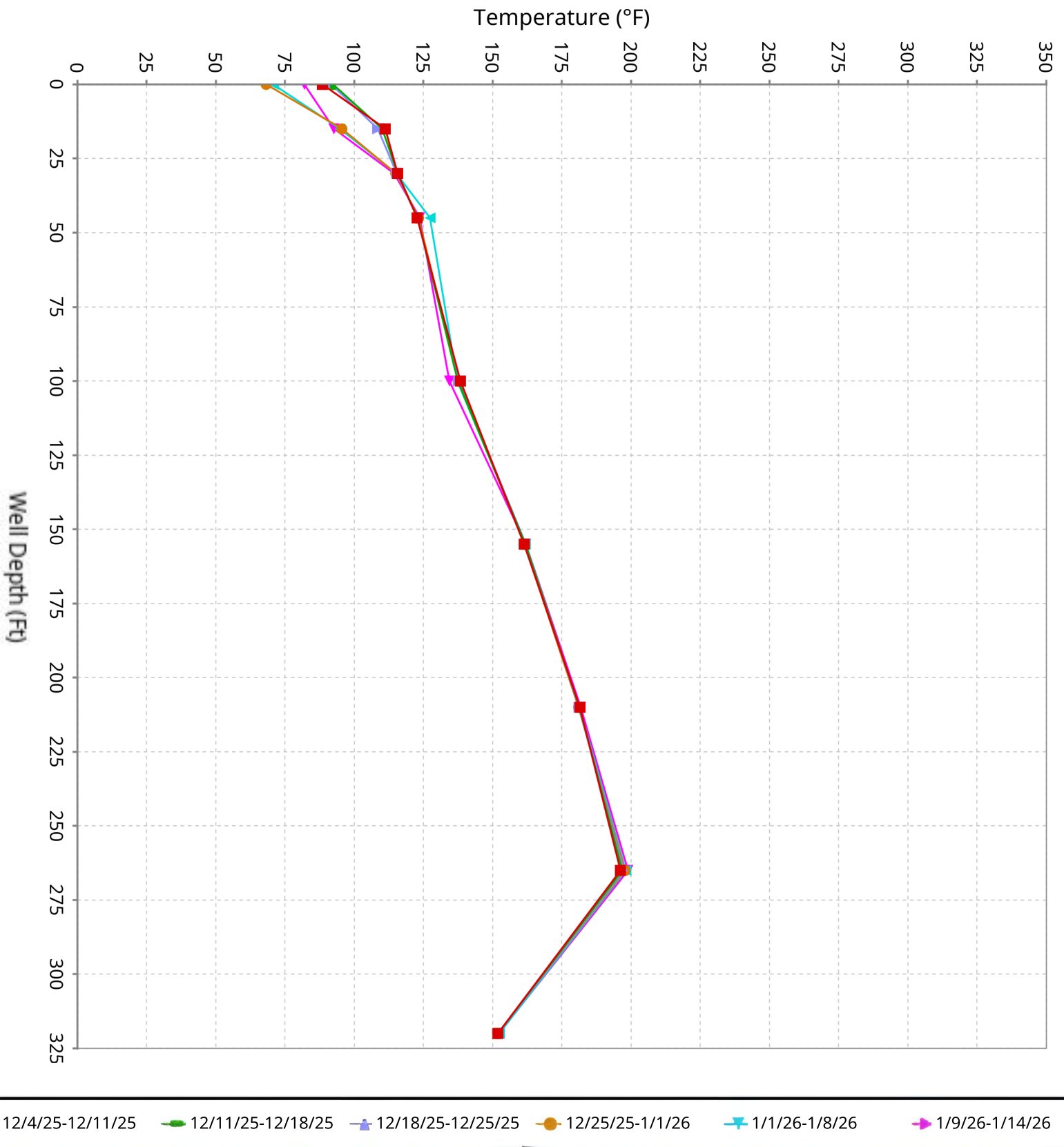

# Vertical Temperature Profiles from Temperature Probes at Chiquita Landfill for TP-25

Maximum data for 12/4/2025 to 1/14/2026

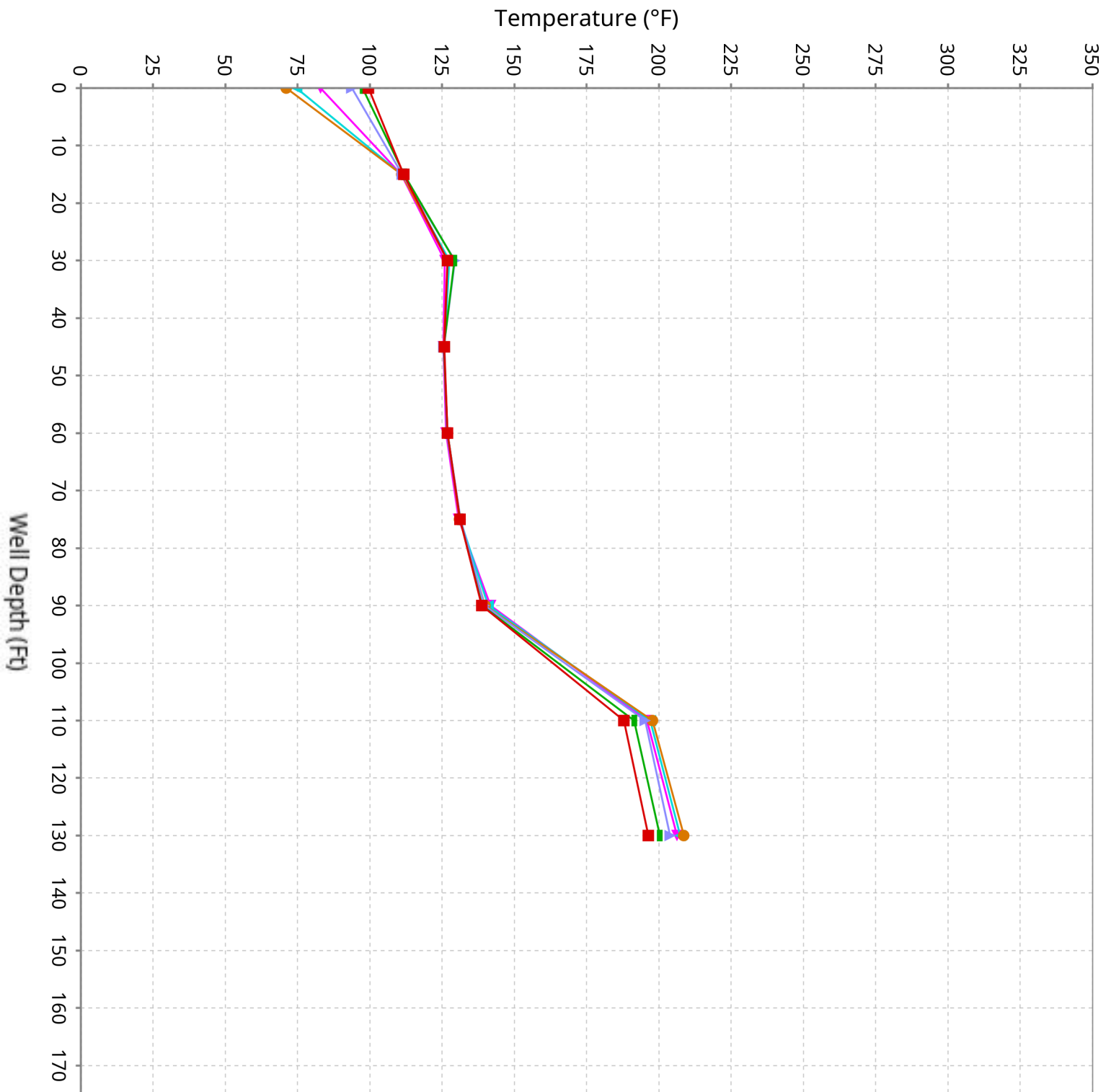

# Vertical Temperature Profiles from Temperature Probes at Chiquita Landfill for TP-26

Maximum data for 12/4/2025 to 1/14/2026

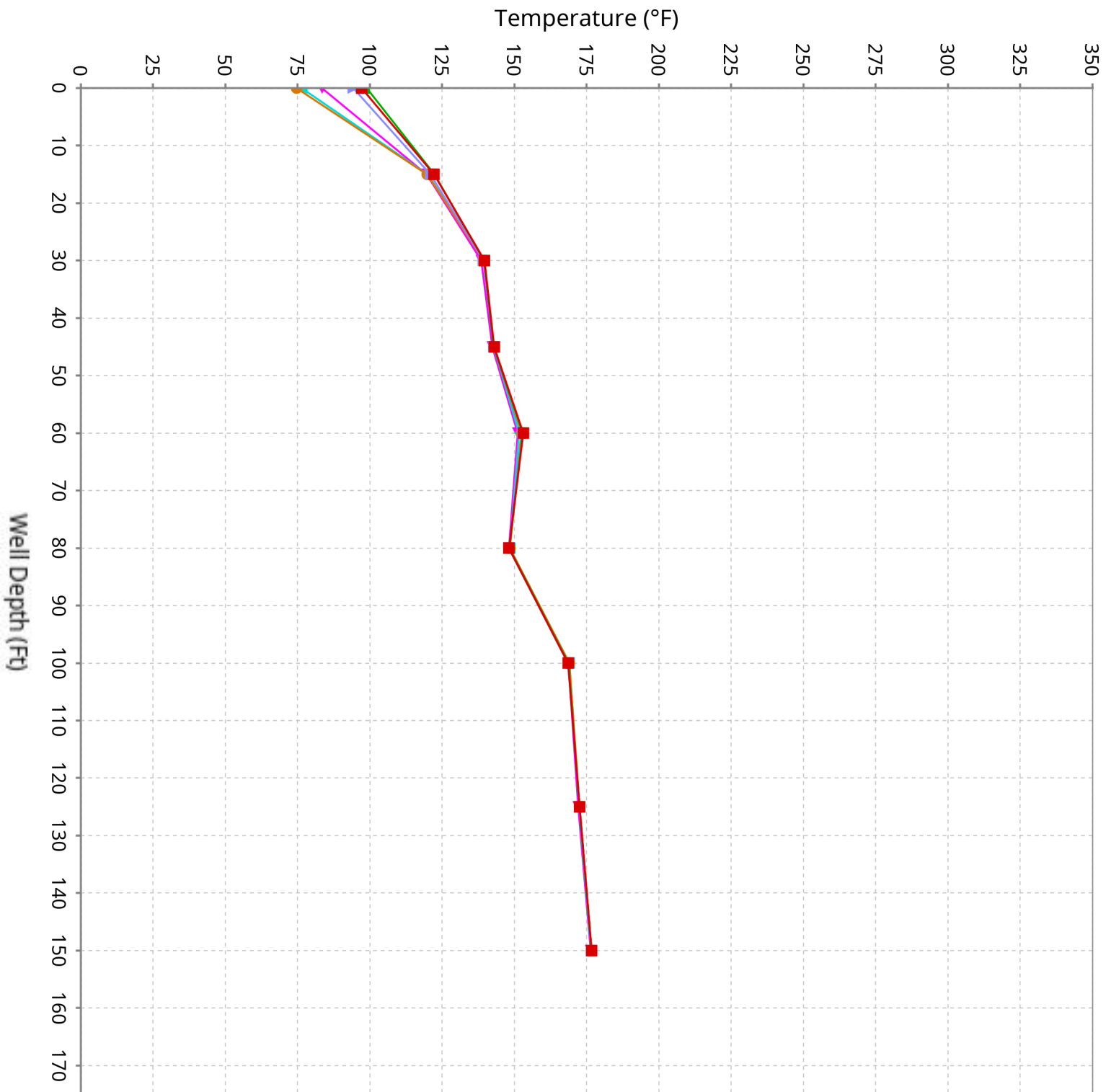

# Vertical Temperature Profiles from Temperature Probes at Chiquita Landfill for TP-27

Maximum data for 12/4/2025 to 1/14/2026

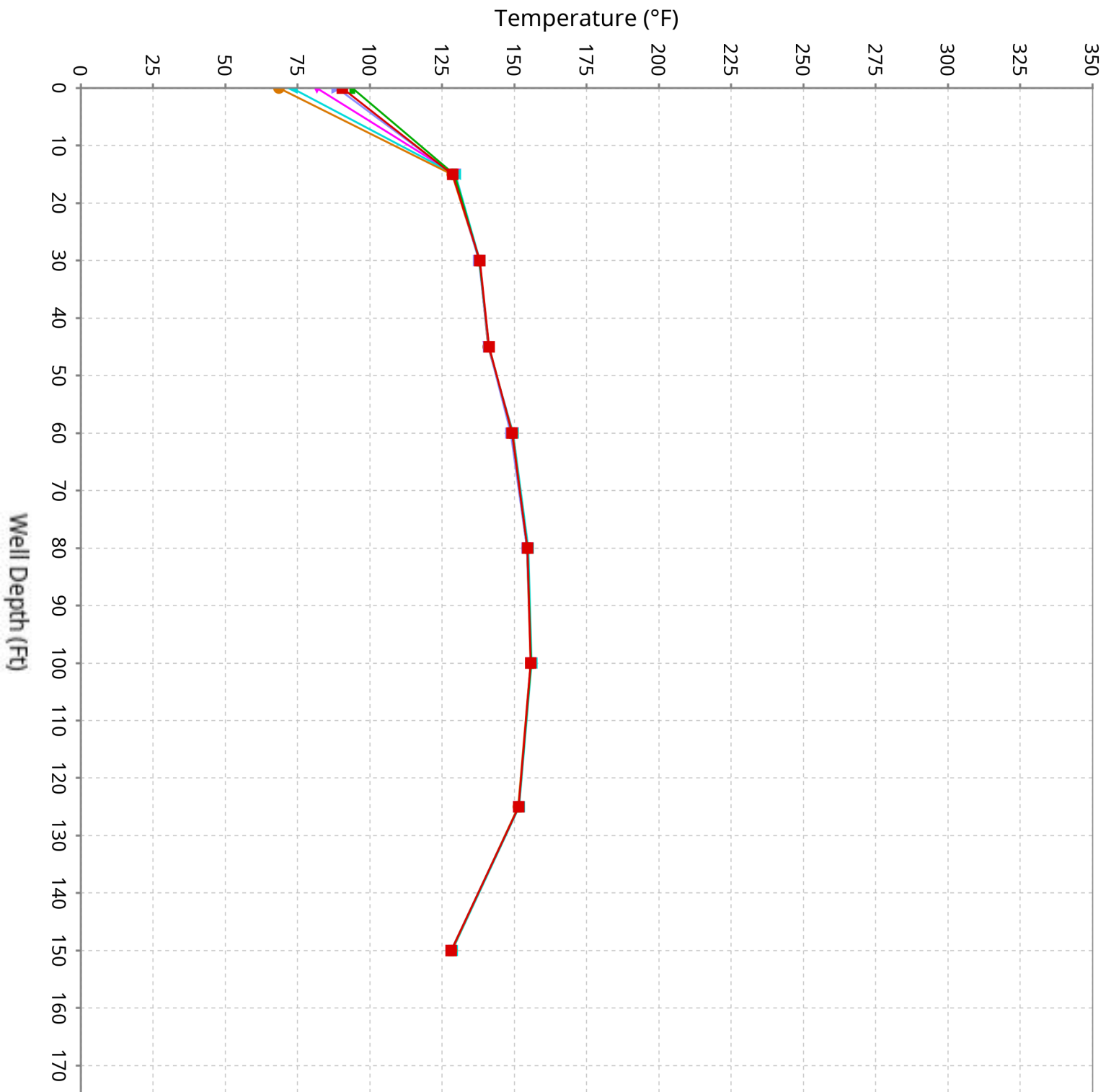

# Vertical Temperature Profiles from Temperature Probes at Chiquita Landfill for TP-28

Maximum data for 12/4/2025 to 1/14/2026

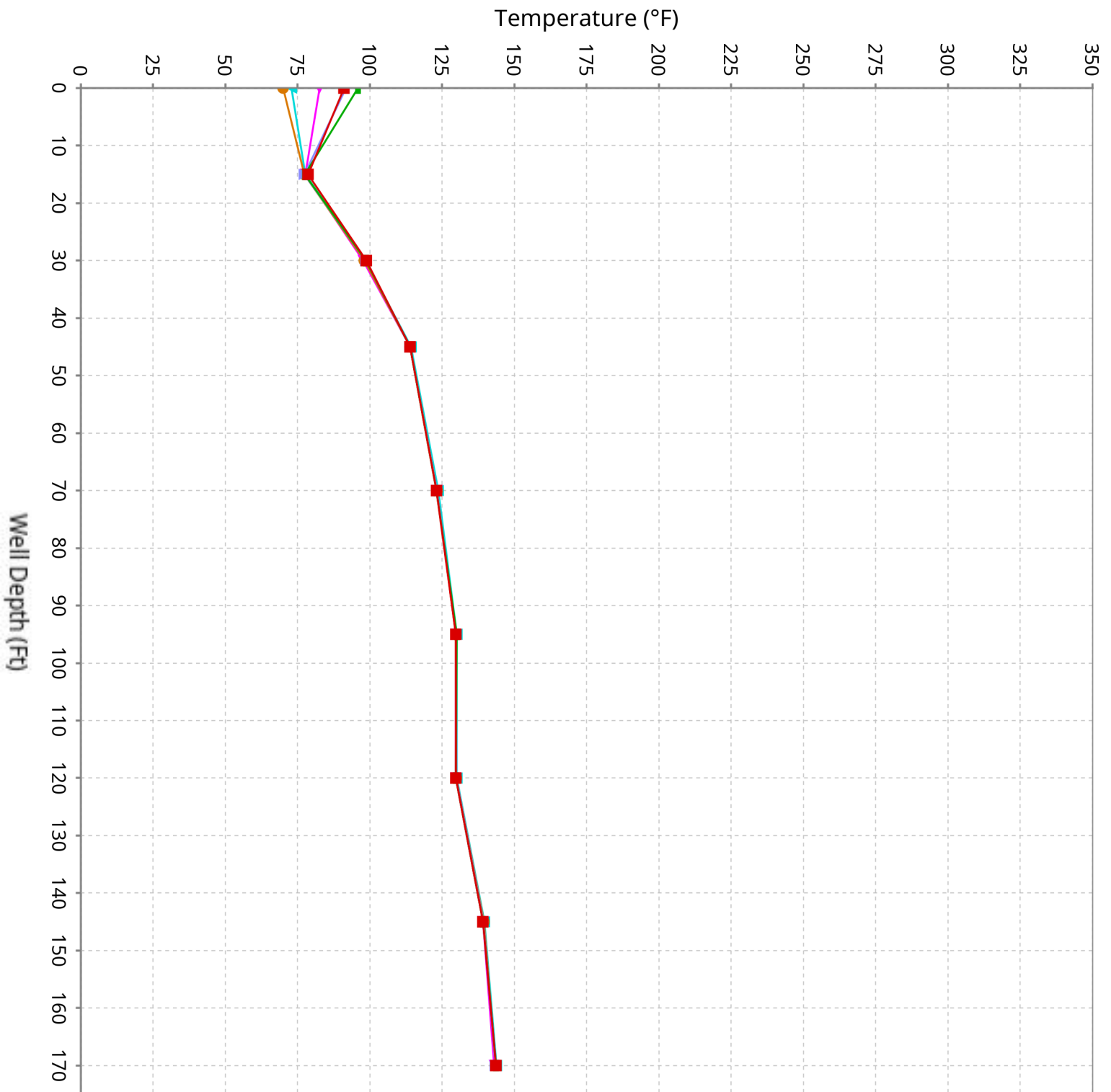

# Vertical Temperature Profiles from Temperature Probes at Chiquita Landfill for TP-29

Maximum data for 12/4/2025 to 1/14/2026

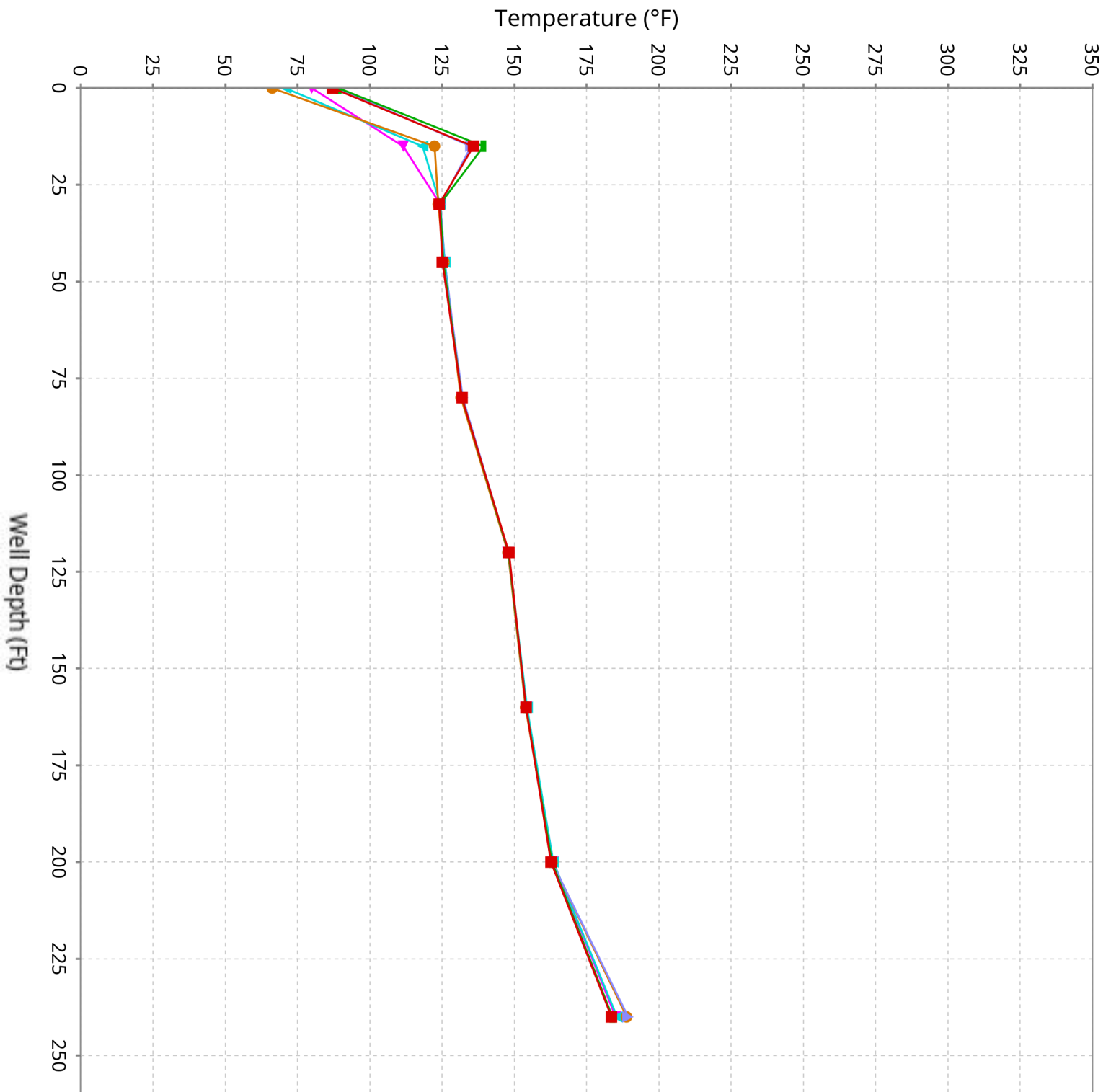

# Vertical Temperature Profiles from Temperature Probes at Chiquita Landfill for TP-30

Maximum data for 12/4/2025 to 1/14/2026

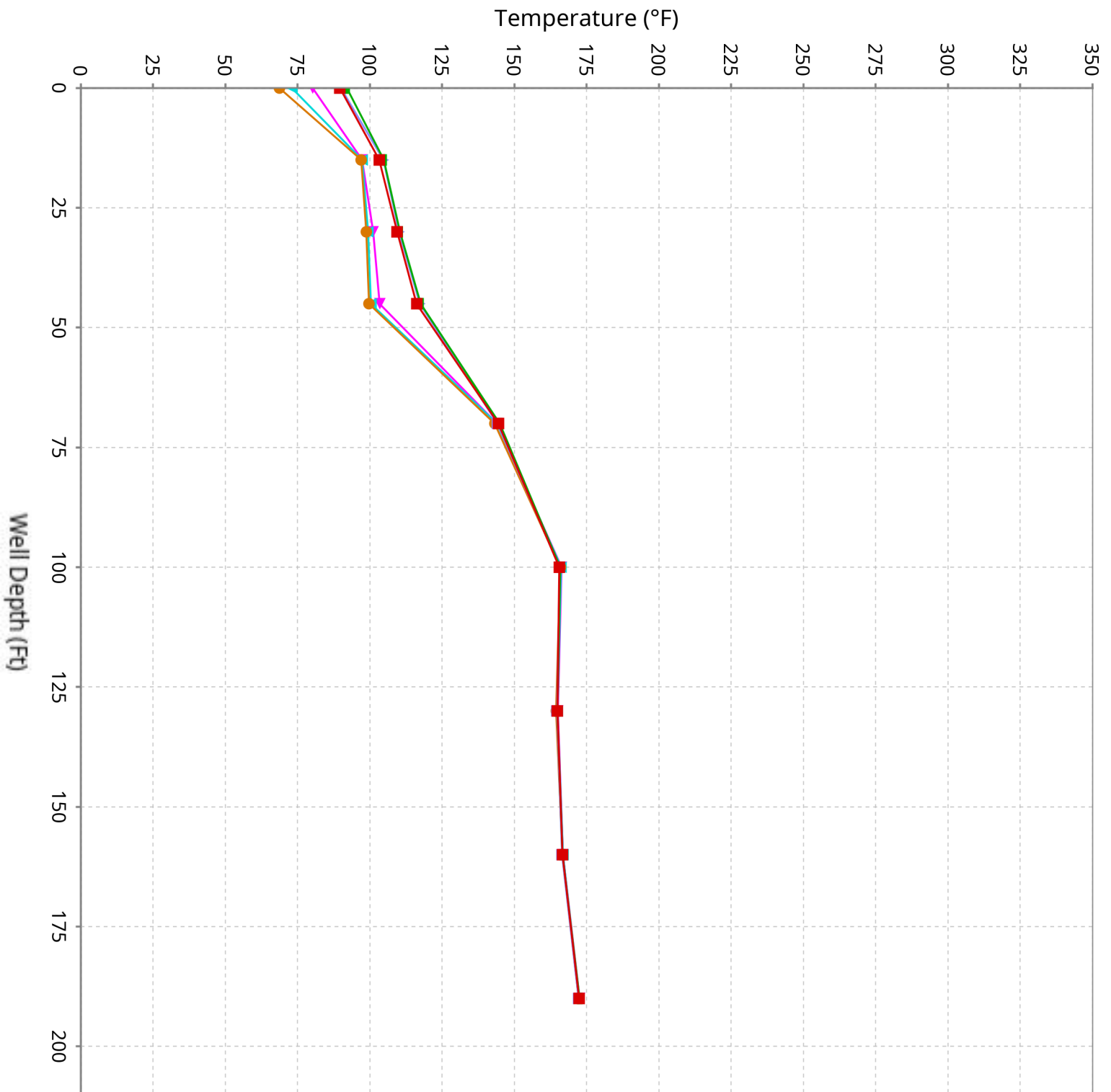

# Vertical Temperature Profiles from Temperature Probes at Chiquita Landfill for TP-31

Maximum data for 12/4/2025 to 1/14/2026

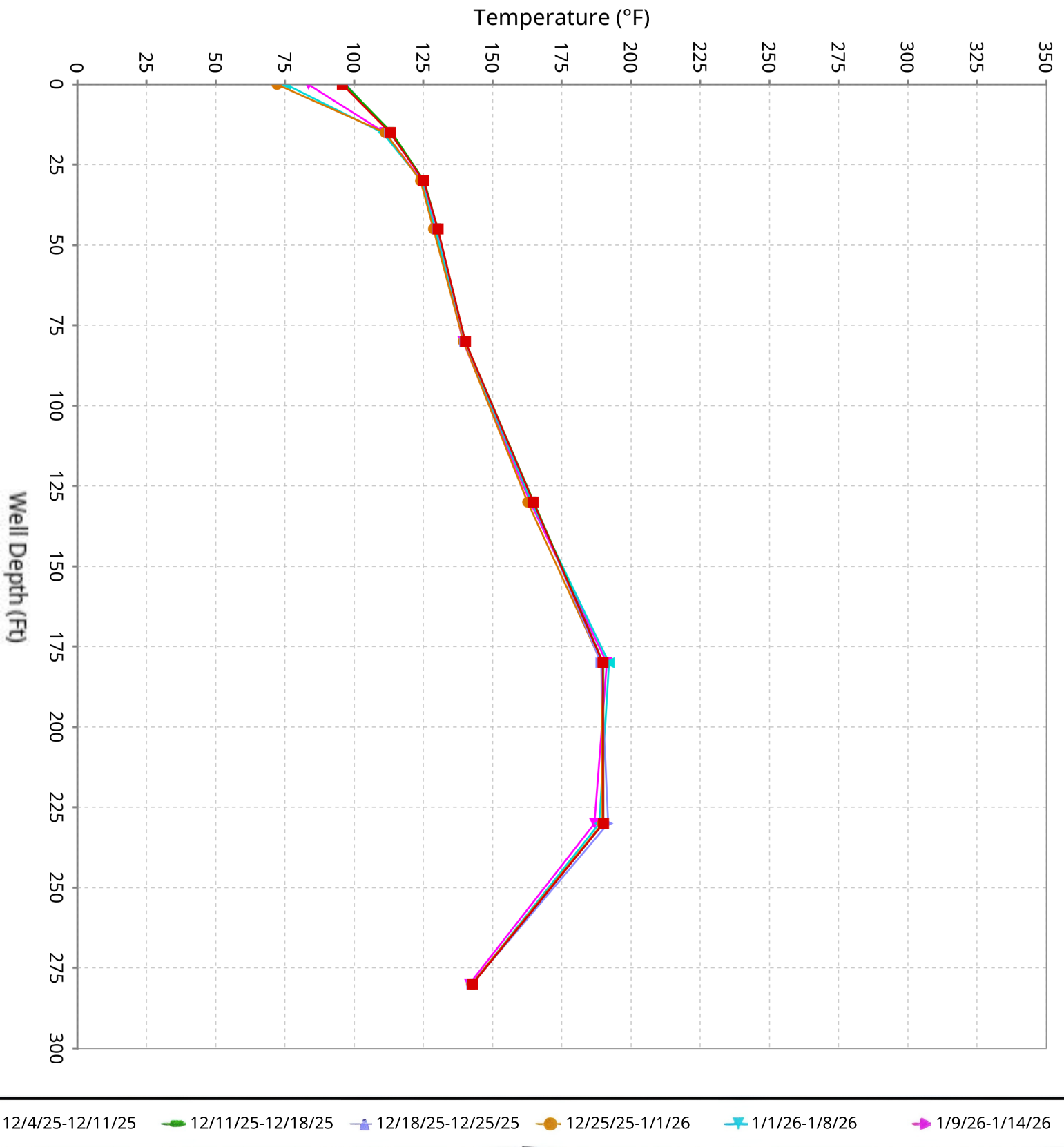

# Vertical Temperature Profiles from Temperature Probes at Chiquita Landfill for TP-32

Maximum data for 12/4/2025 to 1/14/2026

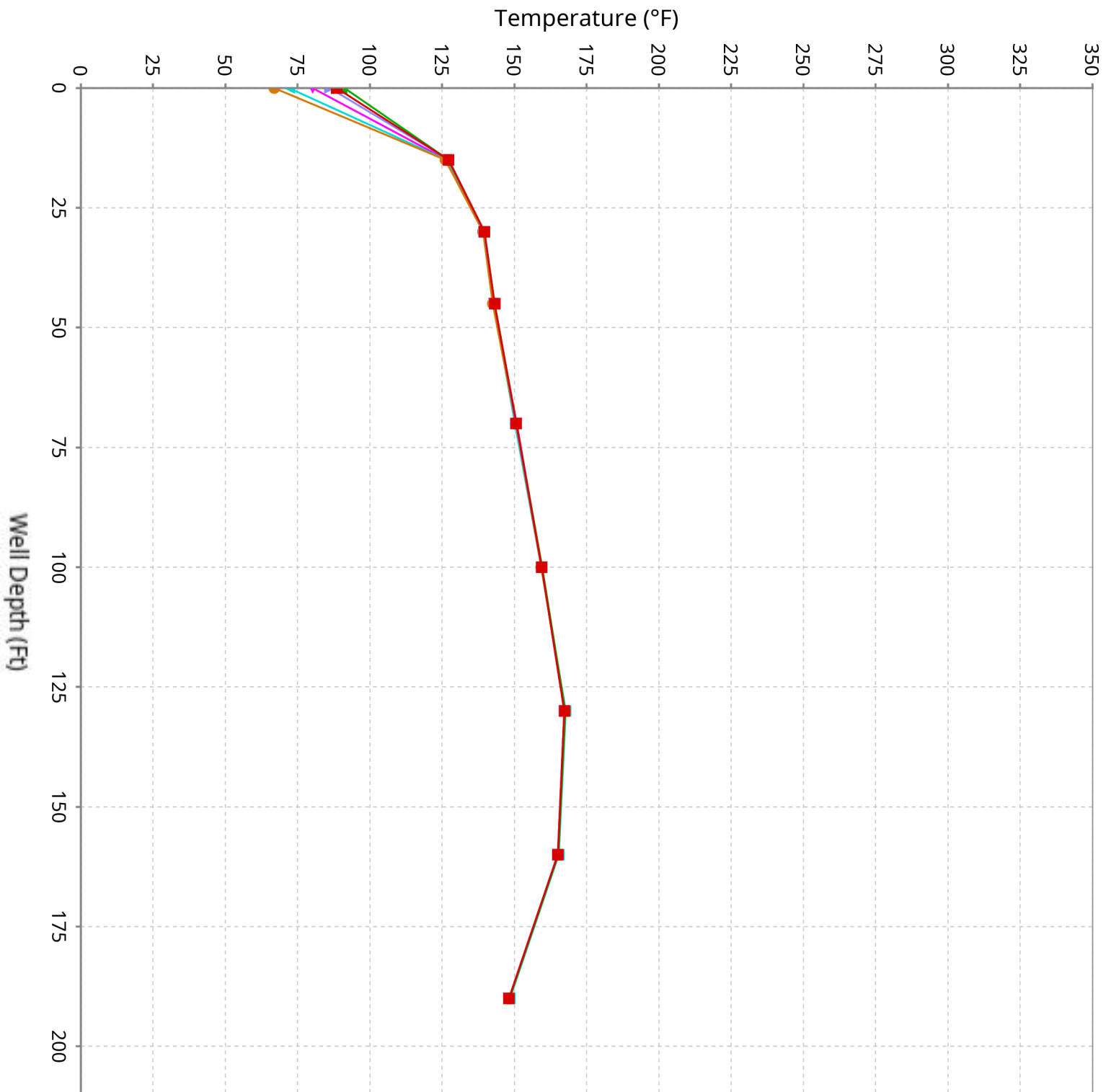

# Vertical Temperature Profiles from Temperature Probes at Chiquita Landfill for TP-34

Maximum data for 12/4/2025 to 1/14/2026

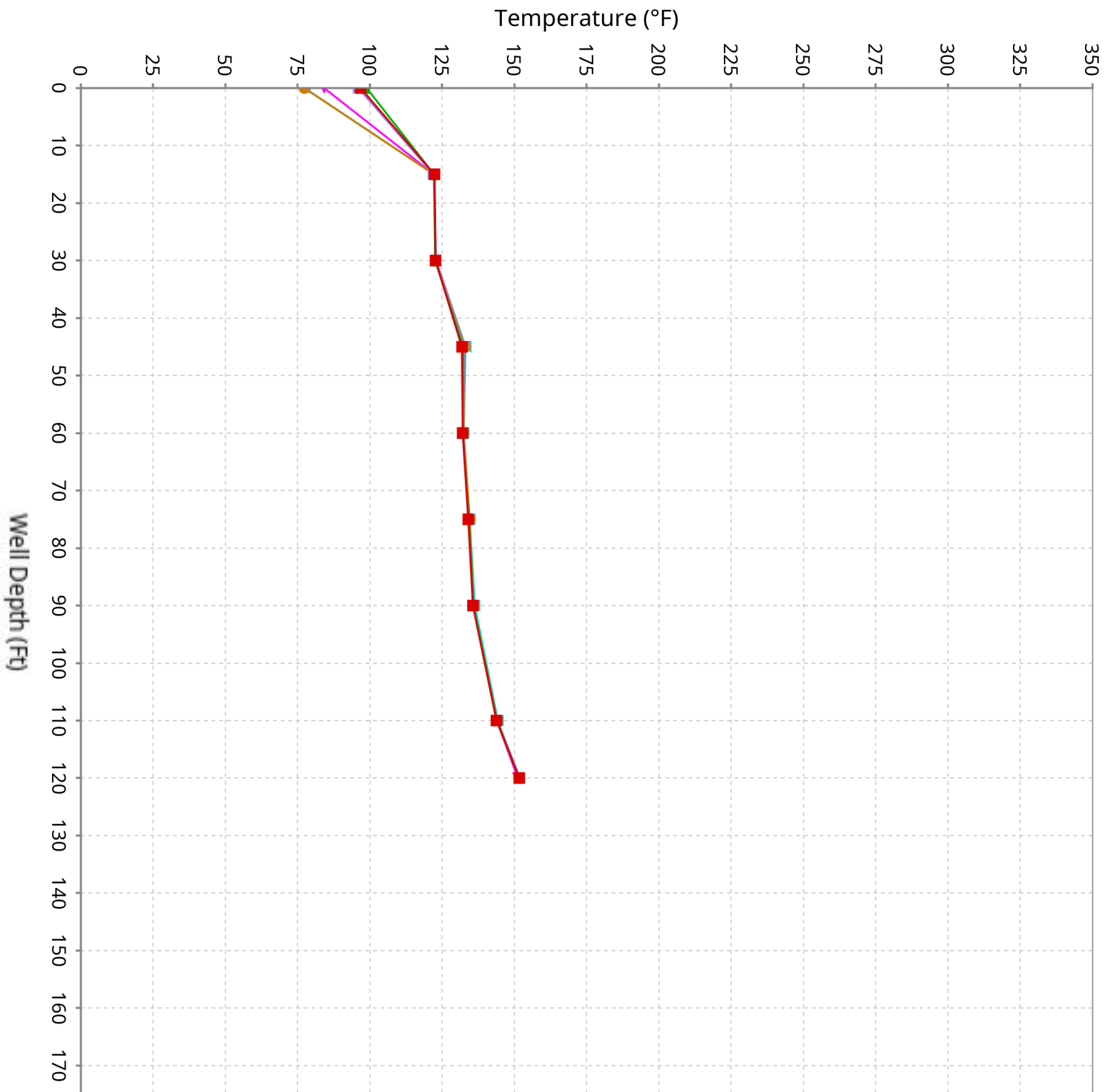

# Vertical Temperature Profiles from Temperature Probes at Chiquita Landfill for TP-35

Maximum data for 12/4/2025 to 1/14/2026

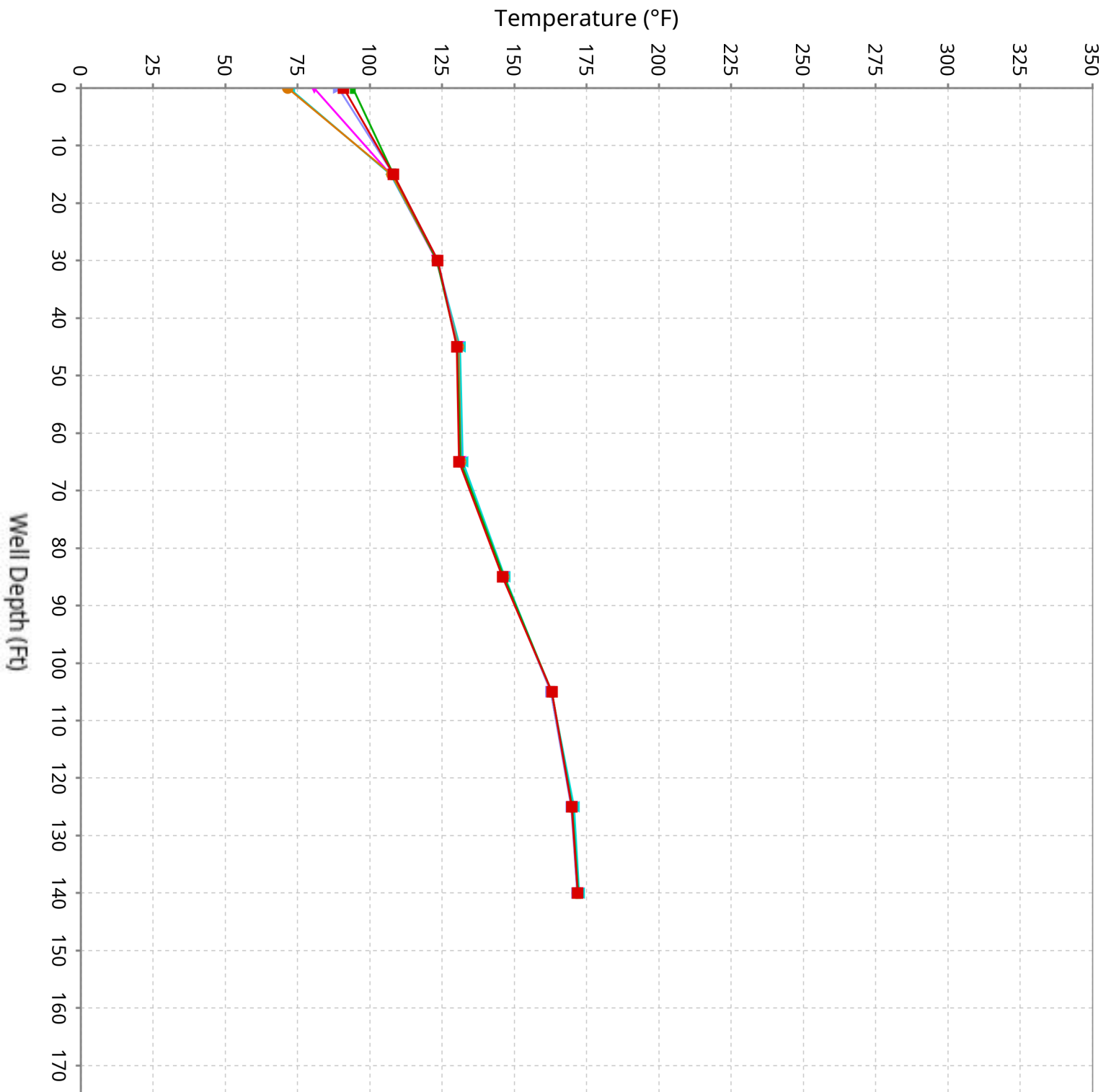

# Vertical Temperature Profiles from Temperature Probes at Chiquita Landfill for TP-36

Maximum data for 12/4/2025 to 1/14/2026

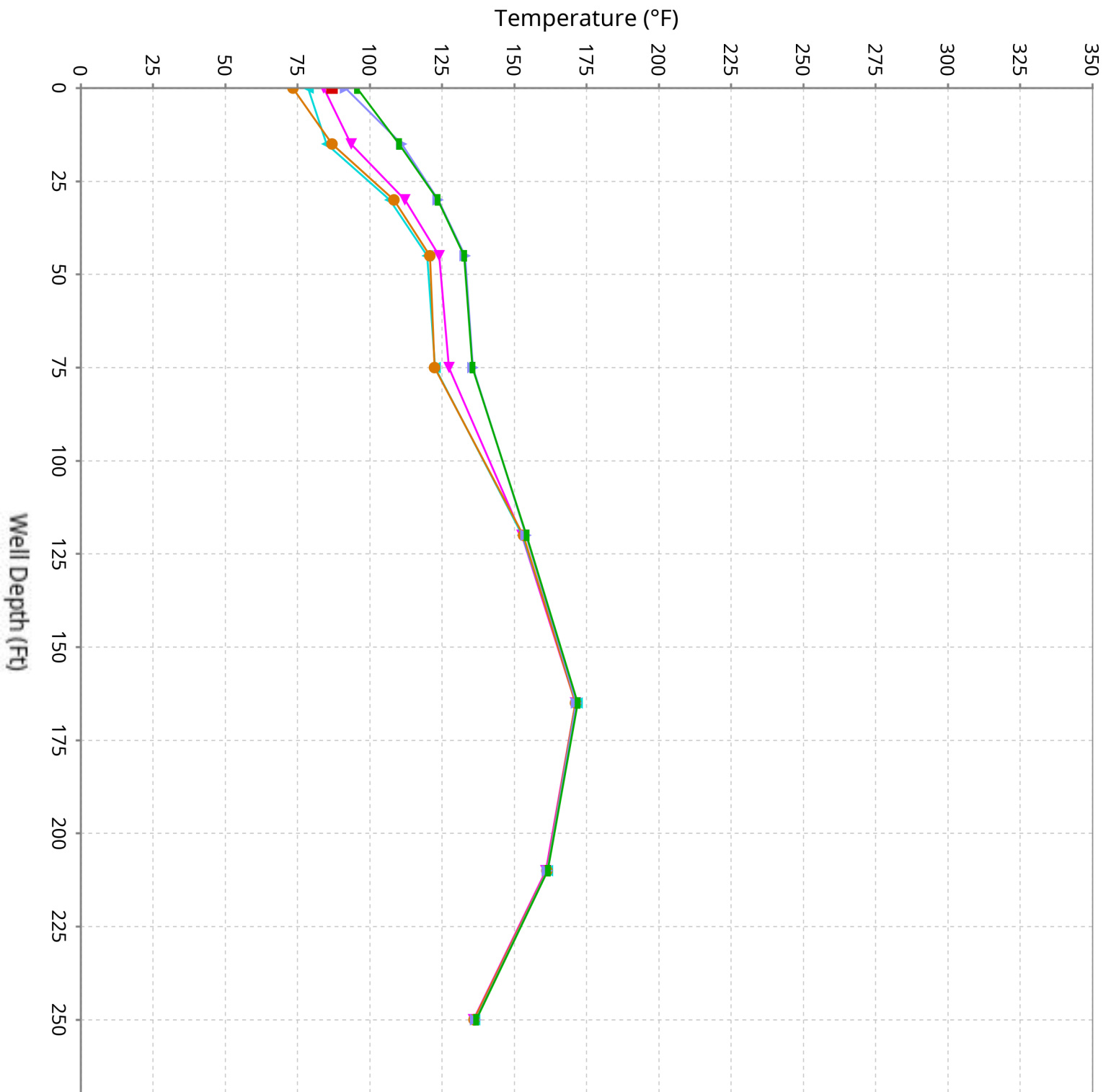

# Vertical Temperature Profiles from Temperature Probes at Chiquita Landfill for TP-37

Maximum data for 12/4/2025 to 1/14/2026

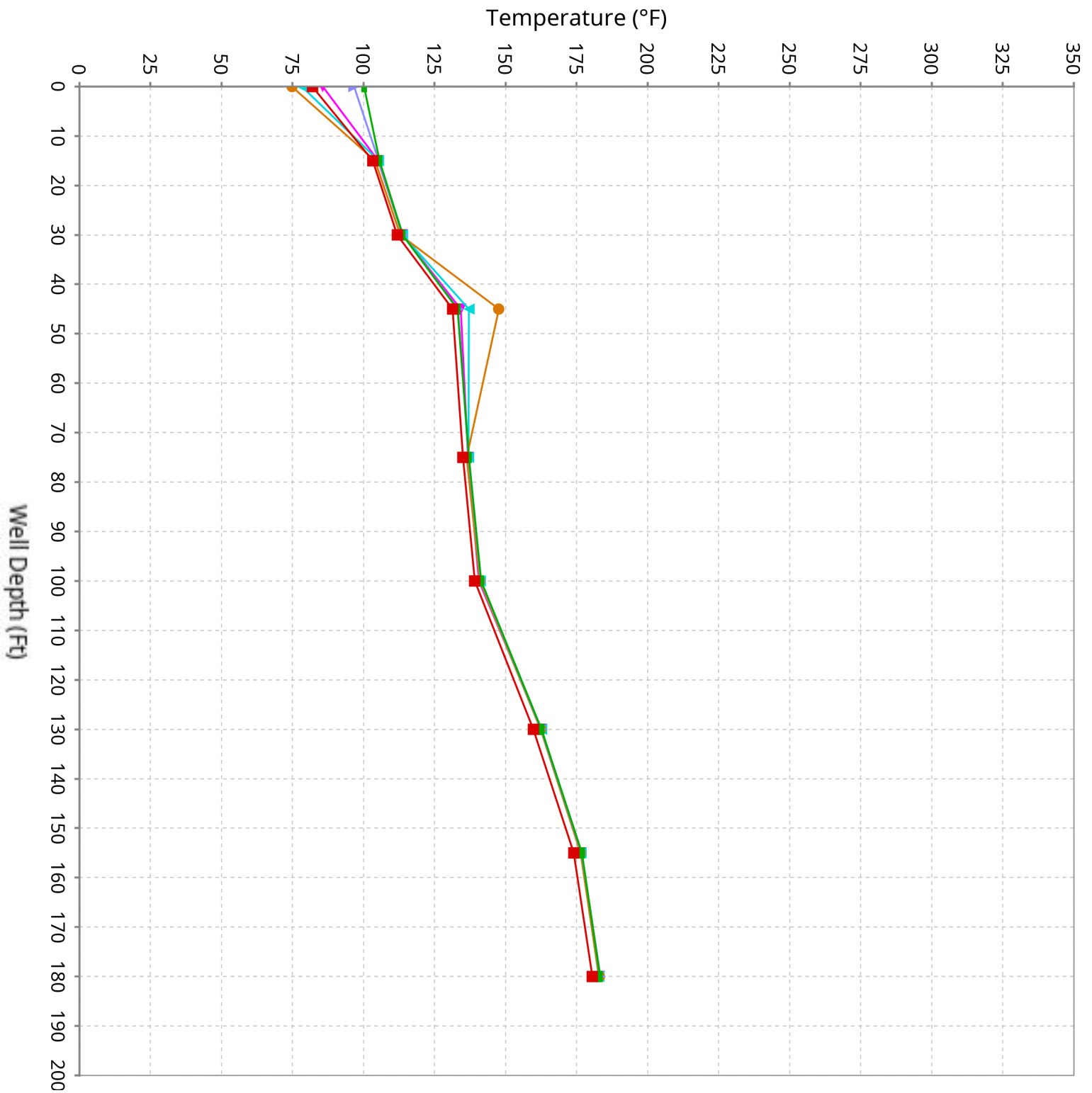

# Vertical Temperature Profiles from Temperature Probes at Chiquita Landfill for TP-38

Maximum data for 12/4/2025 to 1/14/2026

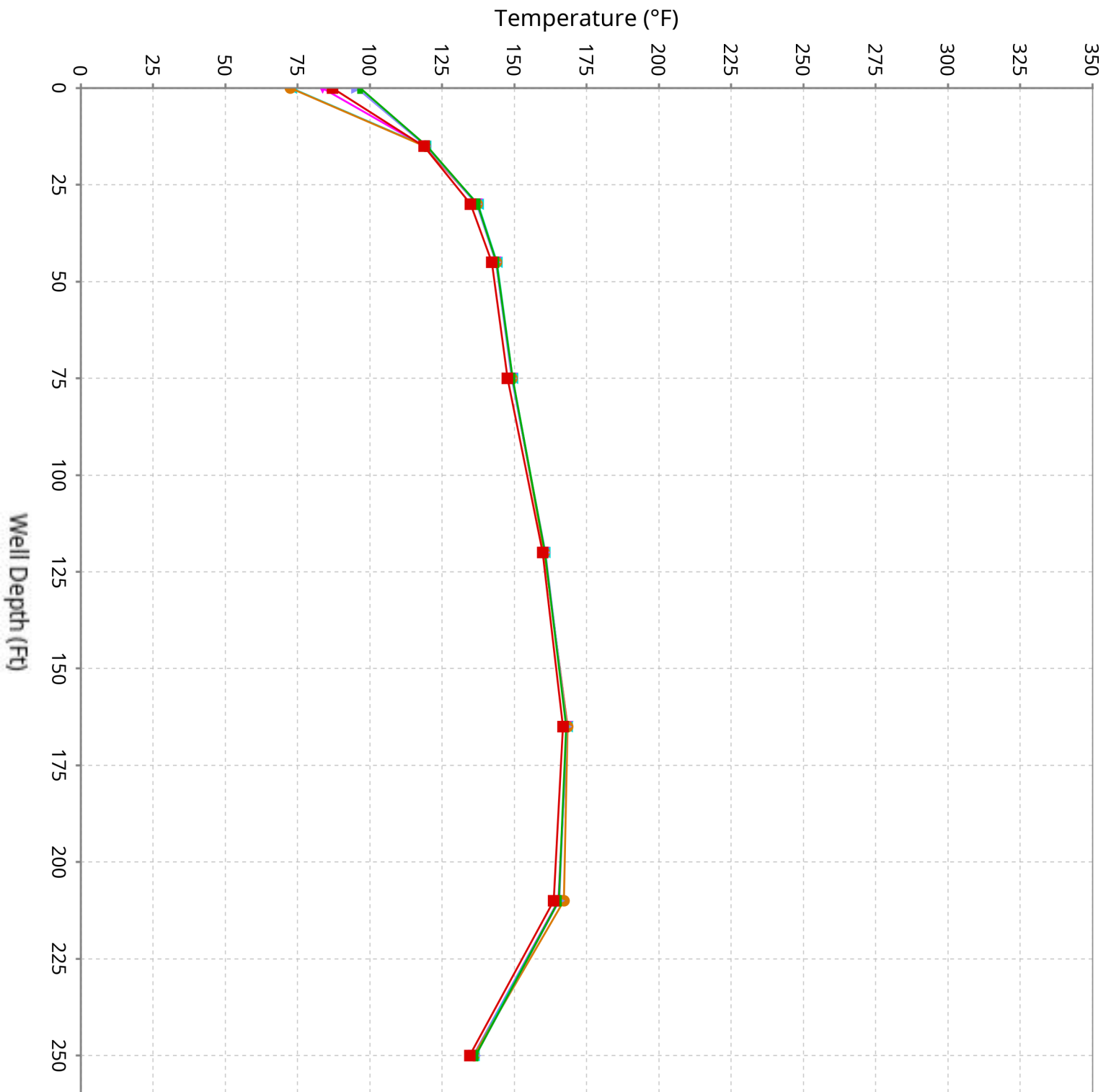

# Vertical Temperature Profiles from Temperature Probes at Chiquita Landfill for TP-39

Maximum data for 12/4/2025 to 1/14/2026

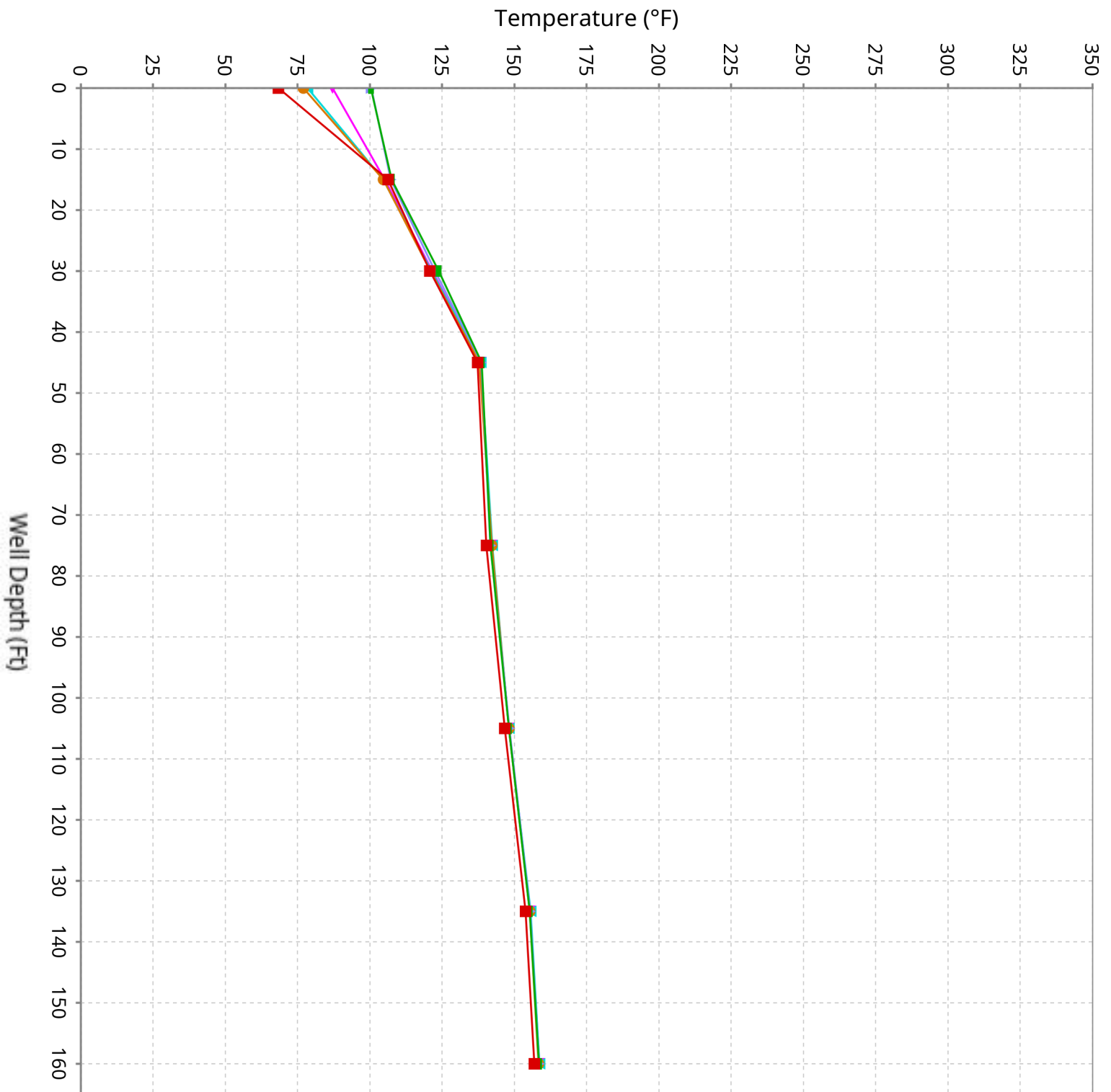

# Vertical Temperature Profiles from Temperature Probes at Chiquita Landfill for TP-40

Maximum data for 12/4/2025 to 1/14/2026

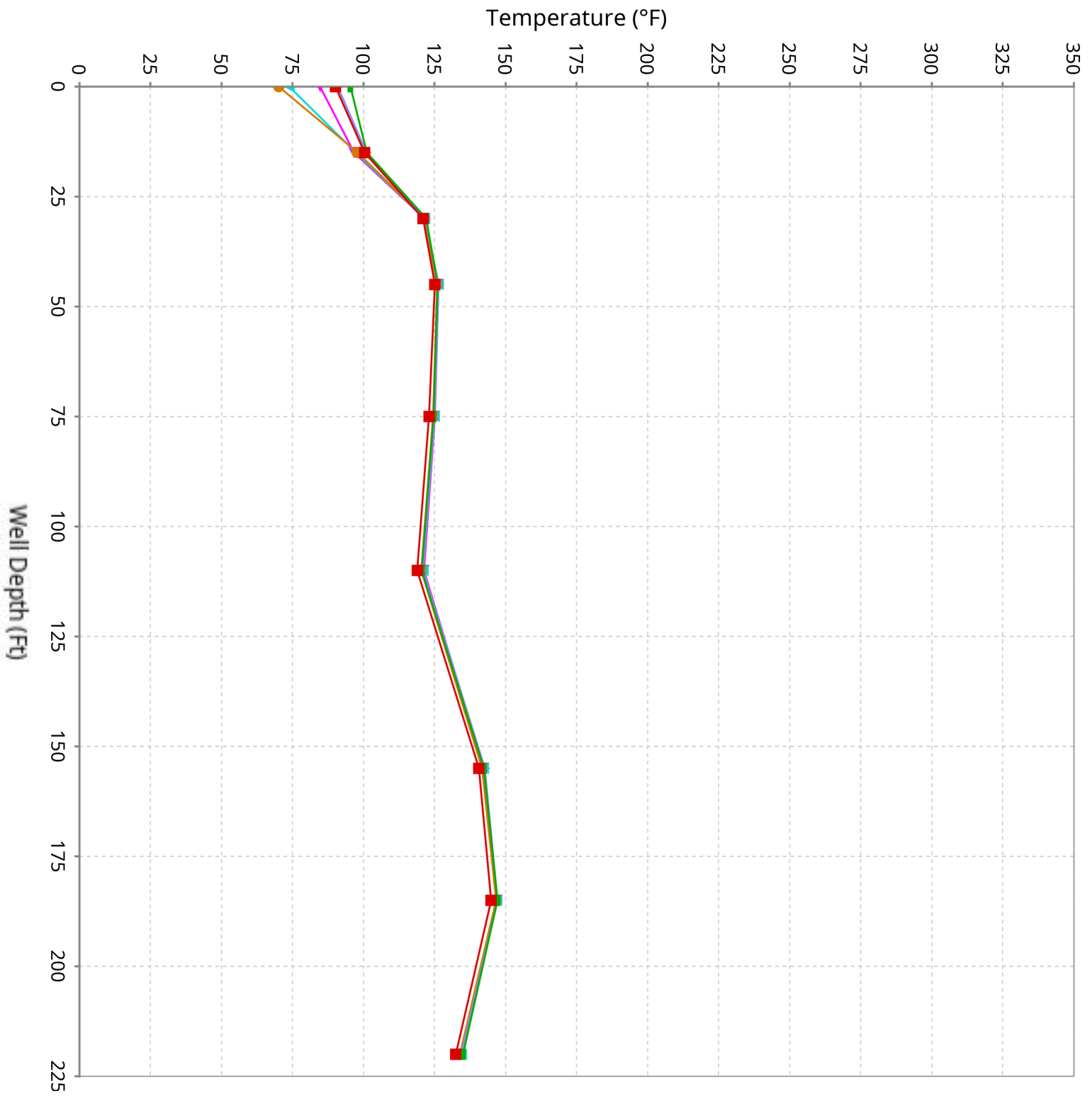

# Maximum Vertical Temperature Map from Temperature Probes at Chiquita Landfill

