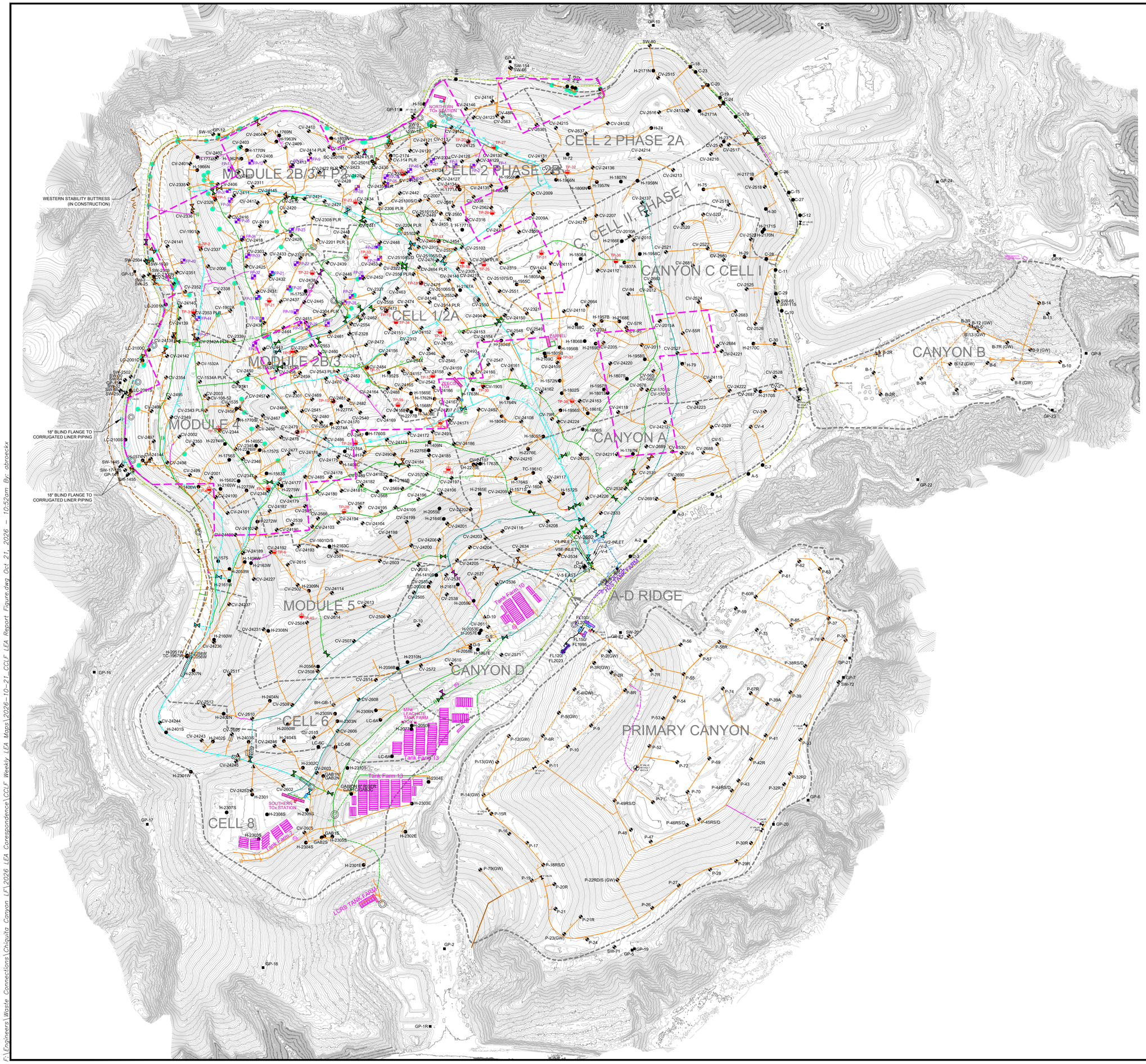

LEGEND

- TOPOGRAPHIC CONTOUR
- EXISTING CELL LIMITS (APPROXIMATE)
- WESTERN BUTRESS FILL LIMITS
- REACTION AREA BOUNDARY (APPROXIMATE) - BASED ON DATA REVIEW
- 36" — EXISTING 36" LFG COLLECTION HEADER PIPING
- 30" — EXISTING 30" LFG COLLECTION HEADER PIPING
- 24" — EXISTING 24" LFG COLLECTION HEADER PIPING
- 20" — EXISTING 20" LFG COLLECTION HEADER PIPING
- 18" — EXISTING 18" LFG COLLECTION HEADER PIPING
- 12" — EXISTING 12" LFG COLLECTION HEADER PIPING
- 10" — EXISTING 10" LFG COLLECTION HEADER PIPING
- 8" — EXISTING 8" LFG COLLECTION LATERAL PIPING
- 4"/6" — EXISTING 4"/6" LFG COLLECTION LATERAL PIPING
- BELOW-GRADE PIPES ARE SHOWN DASHED
- EXISTING FRAC TANKS
- EXISTING TOx UNITS
- EXISTING FLARE
- EXISTING BLOWER SKIDS
- EXISTING LFG CONTROL LOCATIONS
- EXISTING ACTIVATED CARBON VESSEL
- EXISTING CONDENSATE SUMP
- EXISTING HDPE LINER RISER
- EXISTING CORRUGATED LINER RISER
- CV/B/D/P-XX — EXISTING LFG VERTICAL EXTRACTION WELL - MAIN CANYON, CANYON B, D, PRIMARY CANYON
- CV-XX PLR — EXISTING LFG VERTICAL EXTRACTION WELL - PRESSURIZED LEACHATE RELEASE
- BH-GB — EXISTING GABION LFG COLLECTOR WELL
- SW-XX — EXISTING SOIL VAPOR EXTRACTION WELL
- FP-XX — EXISTING SURFACE COLLECTOR WELLHEAD
- H/TC/SC-XX — EXISTING HORIZONTAL, TRENCH, SLOPE, OR COLLECTOR WELL
- C-XX — EXISTING REMOTE VERTICAL WELLHEAD
- GP-XX — EXISTING PERIMETER MIGRATION PROBE
- TP-XX — EXISTING TEMPERATURE PROBE
- EXISTING ISOLATION VALVE
- EXISTING BLIND FLANGE
- EXISTING LFG END CAP
- EXISTING SAMPLE POINT

GENERAL DRAWING NOTES:

1. EXISTING GCCS AS-BUILT DATED OCTOBER 21, 2026.
2. EXISTING TOPOGRAPHIC SURVEY INFORMATION SHOWN WAS PROVIDED BY PROPELLER AERIAL PHOTOGRAPHY DATED OCTOBER 14, 2026.
3. APPROXIMATED REACTION MITIGATION AREA BOUNDARY ADJUSTMENTS DATED OCTOBER 10, 2026, BASED ON SEPTEMBER 2026 WELLFIELD DATA, PER SOFA CONDITION 8(m), AS DEFINED IN 9(A).
4. NORTH ARROW SHOWN HERE IS REFERENCE TO THE CALIFORNIA STATE PLANE ZONE V COORDINATE SYSTEM, NAD 83.
5. THE LOCATION OF ANY EXISTING PIPING, VALVES, TIE-IN LOCATIONS AND OTHER FEATURES ARE APPROXIMATE AND SHOULD BE USED FOR INFORMATION PURPOSES ONLY. ACTUAL FIELD CONDITIONS MAY VARY AND ARE SUBJECT TO CHANGE BASED ON TOPOGRAPHIC FEATURES AND SITE-SPECIFIC FACTORS.

NO.	REVISION	DATE

SHEET TITLE: EXISTING GCCS MASTER MAP

PROJECT TITLE: CHIQUITA CANYON LANDFILL CASTAIC, CALIFORNIA

CLIENT: CHIQUITA CANYON LANDFILL CASTAIC, CALIFORNIA

SCS ENGINEERS
ENVIRONMENTAL CONSULTANTS
3900 KILROY AIRPORT WAY, SUITE 300
LONG BEACH, CA 90806
PH.: (562) 426-9544

PROJ. NO: 01204122.45 | DSN. BY: APB | ACAD. FILE: ACAD/AS-BUILT-MASTERS
DGN. BY: SRM / RNH | CHK. BY: RNH | APP. BY: -

DATE: 10/21/2026

SCALE: AS SHOWN

F:\Engineers\Waste Connections\Chiquita Canyon LF\2026 LEA Correspondence\CCLF Weekly LEA Maps\2026-10-21_CCLF LEA Report Figure.dwg Oct 21, 2026 - 10:52am By: abroeckx