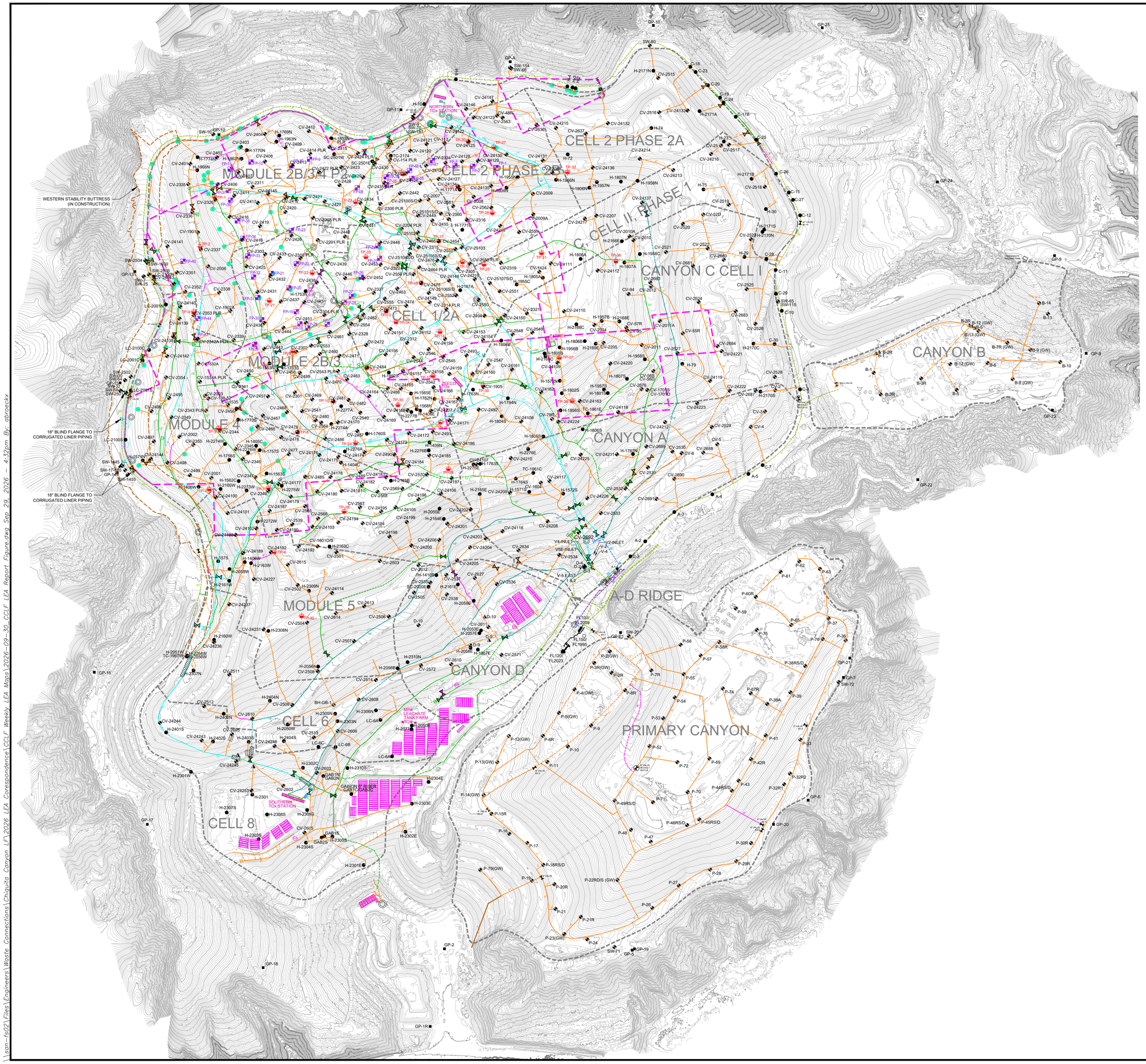

LEGEND

- TOPOGRAPHIC CONTOUR
- EXISTING CELL LIMITS (APPROXIMATE)
- WESTERN BUTRESS FILL LIMITS
- REACTION AREA BOUNDARY (APPROXIMATE) - BASED ON DATA REVIEW
- 36" EXISTING 36" LFG COLLECTION HEADER PIPING
- 30" EXISTING 30" LFG COLLECTION HEADER PIPING
- 24" EXISTING 24" LFG COLLECTION HEADER PIPING
- 20" EXISTING 20" LFG COLLECTION HEADER PIPING
- 18" EXISTING 18" LFG COLLECTION HEADER PIPING
- 12" EXISTING 12" LFG COLLECTION HEADER PIPING
- 10" EXISTING 10" LFG COLLECTION HEADER PIPING
- 8" EXISTING 8" LFG COLLECTION LATERAL PIPING
- 4"/6" EXISTING 4"/6" LFG COLLECTION LATERAL PIPING
- BELOW-GRADE PIPES ARE SHOWN DASHED
- EXISTING FRAC TANKS
- EXISTING TOx UNITS
- EXISTING BLOWER SKIDS
- EXISTING ACTIVATED CARBON VESSEL
- EXISTING CONDENSATE SUMP
- EXISTING HDPE LINER RISER
- EXISTING CORRUGATED LINER RISER
- CV/B/D/P-XX EXISTING LFG VERTICAL EXTRACTION WELL - MAIN CANYON, CANYON B, D, PRIMARY CANYON
- CV-XX PLR EXISTING LFG VERTICAL EXTRACTION WELL - PRESSURIZED LEACHATE RELEASE
- BH-GB EXISTING GABION LFG COLLECTOR WELL
- SW-XX EXISTING SOIL VAPOR EXTRACTION WELL
- FP-XX EXISTING SURFACE COLLECTOR WELLHEAD
- H/TC/SC-XX EXISTING HORIZONTAL, TRENCH, SLOPE, OR COLLECTOR WELL
- C-XX EXISTING REMOTE VERTICAL WELLHEAD
- GP-XX EXISTING PERIMETER MIGRATION PROBE
- TP-XX EXISTING TEMPERATURE PROBE
- EXISTING ISOLATION VALVE
- EXISTING BLIND FLANGE
- EXISTING LFG END CAP
- EXISTING SAMPLE POINT

GENERAL DRAWING NOTES:

1. EXISTING GCCS AS-BUILT DATED SEPTEMBER 30, 2026.
2. EXISTING TOPOGRAPHIC SURVEY INFORMATION SHOWN WAS PROVIDED BY PROPELLER AERIAL PHOTOGRAPHY DATED SEPTEMBER 23, 2026.
3. APPROXIMATED REACTION MITIGATION AREA BOUNDARY ADJUSTMENTS DATED SEPTEMBER 10, 2026, BASED ON AUGUST 2026 WELLFIELD DATA, PER SOFA CONDITION 8(m), AS DEFINED IN 9(A).
4. NORTH ARROW SHOWN HERE IS REFERENCE TO THE CALIFORNIA STATE PLANE ZONE V COORDINATE SYSTEM, NAD 83.
5. THE LOCATION OF ANY EXISTING PIPING, VALVES, TIE-IN LOCATIONS AND OTHER FEATURES ARE APPROXIMATE AND SHOULD BE USED FOR INFORMATION PURPOSES ONLY. ACTUAL FIELD CONDITIONS MAY VARY AND ARE SUBJECT TO CHANGE BASED ON TOPOGRAPHIC FEATURES AND SITE-SPECIFIC FACTORS.

NO.	REVISION	DATE

SHEET TITLE: EXISTING GCCS MASTER MAP

PROJECT TITLE: CHIQUITA CANYON LANDFILL CASTAIC, CALIFORNIA

CLIENT: CHIQUITA CANYON LANDFILL CASTAIC, CALIFORNIA

SCS ENGINEERS
ENVIRONMENTAL CONSULTANTS
3117 FAIRVIEW PARK DRIVE, SUITE 300
LONG BEACH, CA 90660
PH. (562) 426-9544

PROJ. NO. 01204122.45 | DWN. BY: APB | ACAD. FILE: ACAD/AS-BUILT-MASTERS
GEN. BY: SRM / RNH | CHK. BY: - | APP. BY: -

DATE: 09/30/2026

SCALE: AS SHOWN

\\san-fs02\Files\Engineers\Waste Connections\Chiquita Canyon LF\2026 LEA Corespondence\CCLF Weekly LEA Maps\2026-09-30_CCLF LEA Report Figure.dwg Sep 29, 2026 - 4:32pm By: abroeckx