

Archived: Friday, May 15, 2026 10:50:06 AM
From: WILLIAM.HALEY@WasteConnections.com
Sent: Thursday, May 14, 2026 8:43:17 PM
To: [Karen Gork](mailto:Karen.Gork)
Cc: btway@ph.lacounty.gov
Subject: Re: Chiquita Canyon Landfill - TMP Temperature Submittal
Importance: Normal
Sensitivity: None
Attachments: Outlook-hpahubvg.png, Week Maximum Borehole Profiles Report 05-13-2026.pdf, Monthly Maximum Borehole Report.pdf, Daily Maximum Temp Borehole Report – 05-13-2026.xlsx

[EXTERNAL SENDER: Use caution with links/attachments]

In accordance with the LEA's June 6, 2024 Compliance Order and related LEA correspondence, Chiquita Canyon, LLC (Chiquita) submits the attached weekly temperature graphs of all temperature monitoring probes (TMPs) with weekly maximum trends plotted over six weeks from April 2, 2026, through May 13, 2026, with a map of the maximum temperatures recorded in the past week and the below narrative on recorded temperature data. We included a separate map demonstrating the locations of the 40 temperature monitoring probes in relation to the reaction area boundary because the real time data monitoring software that is used to display the probe data is not able to import a geolocated boundary delineated in CAD.

From May 7, 2026, through May 13, 2026, there were three recorded temperature decreases that triggered the notification limits set forth in the LEA's October 4, 2024 letter.

Chiquita provides the following updates:

- TP-08
 - The 125-foot thermocouple went offline on March 3rd and TP-8 was offline between March 6th and March 9th for evaluation and maintenance. Upon removing the thermocouples, the casing for TP-08 was found to be damaged due to differential settlement beyond 45-feet, thus preventing the installation of the 100-foot, 125-foot, and 150-foot thermocouples. The 15-foot, 30-foot, and 45-foot thermocouples are active and reporting data.
 - The 15-foot thermocouple showed a decrease in maximum temperature of 19°F from 156°F to 137°F from May 7th to May 13th.
 - The 30-foot thermocouple showed a decrease in maximum temperature of 35°F from 175°F to 140°F from May 7th to May 13th.
 - The 45-foot thermocouple showed a decrease in maximum temperature of 36°F from 177°F to 141°F from May 7th to May 13th.
- TP-14
 - The 150-foot thermocouple showed a single hour anomalous temperature increase on May 10th.
 - The reported maximum temperature reading of 2508°F is considered anomalous and is believed to be associated with a potential thermocouple sensor malfunction. The sensor remains under evaluation and investigation.
- TP-23
 - The 15-foot thermocouple remained consistent with previous recorded temperatures.

- The reported maximum temperature reading of 2508°F is considered anomalous and is believed to be associated with a potential thermocouple sensor malfunction. The sensor remains under evaluation and investigation.
- TP-36
 - The 250-foot thermocouple was evaluated due to low temperatures on April 6th and wiring that had come loose was corrected. After fixing the wiring issues, temperatures returned to 136°F as previously recorded prior to March 21st.

We also included an Excel file of the daily maximum temperatures with any high temperatures that triggered the above notification limits highlighted, as requested in the LEA's September 3, 2024 letter.

No other sensors showed major sustained increases or decreases in temperature within the landfill per the LEA's reporting limits and no other sensors showed an anomaly, outlier, data gap, or malfunction, as discussed above. In the past week there was no other recorded temperature increases in the TMP field of greater than 10°F within 7 days or less, greater than 20°F within 14 days or less, or greater than 30°F within 21 days or less.

As stated in Chiquita's response to the LEA's September 3, 2024 and October 4, 2024 adjustments of the temperature notification criteria, we do not believe these notification limits correspond to actual conditions present in a reaction landfill. Temperature is a primary factor in determining the reaction area but increases in temperature from relatively cool temperatures to normal landfill temperatures are not indicative of reaction area movement. As stated in CalRecycle's response to the soil barrier reaction plan received September 24, 2024, presence of in-situ waste temperatures in excess of 230°F would be criteria indicative of a reaction; increases in shallow temperatures below this CalRecycle-suggested threshold are not indicative of a reaction. Additionally, all data and evidence at the landfill continue to show that reaction conditions are present and there is no "smoldering" event as suggested in CalRecycle's September 25, 2024 response that was used as a basis for the LEA's October 4, 2024 letter.

We will continue to update the LEA weekly on the TMP readings and to notify the LEA by email within 48 hours of any recorded temperature change in the TMP field of greater than 20°F within 24 hours or less.

We also included a temperature contour map showing the maximum observed temperatures collected during the month of April, in accordance with milestone 1B-3 of the LEA's June 6, 2024 Compliance Order.

Chiquita has received the LEA's March 19, 2026 comment letter and related April 7, 2026 correspondence on Chiquita's TMP final completion report and will provide a response.

Bill Haley

Sr. Project Engineer

O: 661.257.3655 | C: 661.964.5821

Waste Connections | 29201 Henry Mayo Dr. | Castaic, CA 91384

Connect With the Future © www.wasteconnections.com

From: Bill Haley <WILLIAM.HALEY@WasteConnections.com>

Sent: Thursday, May 7, 2026 4:08 PM

To: Bill Haley <WILLIAM.HALEY@WasteConnections.com>; Karen Gork <kgork@ph.lacounty.gov>
Cc: btway@ph.lacounty.gov <btway@ph.lacounty.gov>; RRagland@ph.lacounty.gov <RRagland@ph.lacounty.gov>; LFrias@ph.lacounty.gov <LFrias@ph.lacounty.gov>; NQuick@ph.lacounty.gov <NQuick@ph.lacounty.gov>; emorofuji@ph.lacounty.gov <emorofuji@ph.lacounty.gov>; rjensen@fwhb.com <rjensen@fwhb.com>; BMcphillips@counsel.lacounty.gov <BMcphillips@counsel.lacounty.gov>; ETHOMP@dpw.lacounty.gov <ETHOMP@dpw.lacounty.gov>; agarcia@planning.lacounty.gov <agarcia@planning.lacounty.gov>; Wes.Mindermann@CalRecycle.ca.gov <Wes.Mindermann@CalRecycle.ca.gov>; Jeff.Lindberg@arb.ca.gov <Jeff.Lindberg@arb.ca.gov>; Jcheng@aqmd.gov <Jcheng@aqmd.gov>; lisrael@aqmd.gov <lisrael@aqmd.gov>; Holybee.Tyler@epa.gov <Holybee.Tyler@epa.gov>; Relon.MarkAnthony@epa.gov <Relon.MarkAnthony@epa.gov>; Friedli.Laura@epa.gov <Friedli.Laura@epa.gov>; Todd.Thalhamer@CalRecycle.ca.gov <Todd.Thalhamer@CalRecycle.ca.gov>; Casas, Enrique@Waterboards <Enrique.Casas@waterboards.ca.gov>; Phillip Chen <pchen@planning.lacounty.gov> <PChen@planning.lacounty.gov>; sjareb@planning.lacounty.gov <sjareb@planning.lacounty.gov>; Zmily, Zanalee@DTSC <zanalee.zmily@dtsc.ca.gov>; John Perkey <John.Perkey@WasteConnections.com>; Sarah Phillips <Sarah.Phillips@WasteConnections.com>; Christopher.McGuire@dtsc.ca.gov <Christopher.McGuire@dtsc.ca.gov>; Dylan Smith <Dylan.Smith@WasteConnections.com>
Subject: RE: Chiquita Canyon Landfill - TMP Temperature Submittal

In accordance with the LEA's June 6, 2024 Compliance Order and related LEA correspondence, Chiquita Canyon, LLC (Chiquita) submits the attached weekly temperature graphs of all temperature monitoring probes (TMPs) with weekly maximum trends plotted over six weeks from March 26, 2026, through May 6, 2026, with a map of the maximum temperatures recorded in the past week and the below narrative on recorded temperature data. We included a separate map demonstrating the locations of the 40 temperature monitoring probes in relation to the reaction area boundary because the real time data monitoring software that is used to display the probe data is not able to import a geolocated boundary delineated in CAD.

From April 30, 2026, through May 6, 2026, there were three recorded temperature increases and one recorded temperature decrease that triggered the notification limits set forth in the LEA's October 4, 2024 letter.

Chiquita provides the following updates:

- TP-08
 - The 125-foot thermocouple went offline on March 3rd and TP-8 was offline between March 6th and March 9th for evaluation and maintenance. Upon removing the thermocouples, the casing for TP-08 was found to be damaged due to differential settlement beyond 45-feet, thus preventing the installation of the 100-foot, 125-foot, and 150-foot thermocouples. The 15-foot, 30-foot, and 45-foot thermocouples are active and reporting data.
 - The 30-foot thermocouple showed an increase in maximum temperature of 14°F from 159°F to 173°F from April 30th to May 6th.
 - The 45-foot thermocouple showed an increase in maximum temperature of 12°F from 166°F to 178°F from April 30th to May 6th.
- TP-19
 - The 150-foot thermocouple remained consistent with previous recorded temperatures.
- TP-23
 - TP-23 reported maximum values of 2508°F on March 31st, due to being taken offline for pumping liquids from the probe casing prior to thermocouples being re-installed, causing the single day erroneous readings.
 - The 15-foot thermocouple showed a decrease in maximum temperature of 26°F from 214°F to 188°F from April 30th to May 3rd and then an increase in maximum temperature of 26°F from 188°F to

214°F from May 3rd to May 6th.

TP-36

- The 250-foot thermocouple was evaluated due to low temperatures on April 6th and wiring that had come loose was corrected. After fixing the wiring issues temperatures returned to 136°F as previously recorded prior to March 21st.

We also included an Excel file of the daily maximum temperatures with any high temperatures that triggered the above notification limits highlighted, as requested in the LEA's September 3, 2024 letter.

No other sensors showed major sustained increases or decreases in temperature within the landfill per the LEA's reporting limits and no other sensors showed an anomaly, outlier, data gap, or malfunction, as discussed above. In the past week there was no other recorded temperature increases in the TMP field of greater than 10°F within 7 days or less, greater than 20°F within 14 days or less, or greater than 30°F within 21 days or less.

As stated in Chiquita's response to the LEA's September 3, 2024 and October 4, 2024 adjustments of the temperature notification criteria, we do not believe these notification limits correspond to actual conditions present in a reaction landfill. Temperature is a primary factor in determining the reaction area but increases in temperature from relatively cool temperatures to normal landfill temperatures are not indicative of reaction area movement. As stated in CalRecycle's response to the soil barrier reaction plan received September 24, 2024, presence of in-situ waste temperatures in excess of 230°F would be criteria indicative of a reaction; increases in shallow temperatures below this CalRecycle-suggested threshold are not indicative of a reaction. Additionally, all data and evidence at the landfill continue to show that reaction conditions are present and there is no "smoldering" event as suggested in CalRecycle's September 25, 2024 response that was used as a basis for the LEA's October 4, 2024 letter.

We will continue to update the LEA weekly on the TMP readings and to notify the LEA by email within 48 hours of any recorded temperature change in the TMP field of greater than 20°F within 24 hours or less.

Chiquita has received the LEA's March 19, 2026 comment letter and related April 7, 2026 correspondence on Chiquita's TMP final completion report and will provide a response.

Bill Haley

Sr. Project Engineer

O: 661.257.3655 | C: 661.964.5821

Waste Connections | 29201 Henry Mayo Dr. | Castaic, CA 91384

Connect With the Future © www.wasteconnections.com



From: WILLIAM.HALEY@WasteConnections.com <WILLIAM.HALEY@WasteConnections.com>

Sent: Friday, May 1, 2026 9:15 AM

To: Dylan Smith <dylan.smith@wasteconnections.com>; Karen Gork <kgork@ph.lacounty.gov>

Cc: btway@ph.lacounty.gov; RRagland@ph.lacounty.gov; LFrias@ph.lacounty.gov; NQuick@ph.lacounty.gov; emorofuji@ph.lacounty.gov; rjensen@fwhb.com; BMcphillips@counsel.lacounty.gov; ETHOMP@dpw.lacounty.gov;

agarcia@planning.lacounty.gov; Wes.Mindermann@CalRecycle.ca.gov; Jeff.Lindberg@arb.ca.gov; Jcheng@aqmd.gov; lisrael@aqmd.gov; Holybee.Tyler@epa.gov; Relon.MarkAnthony@epa.gov; Friedli.Laura@epa.gov; Todd.Thalhamer@CalRecycle.ca.gov; Casas, Enrique@Waterboards <Enrique.Casas@waterboards.ca.gov>; Phillip Chen <pchen@planning.lacounty.gov> <PChen@planning.lacounty.gov>; sjareb@planning.lacounty.gov; Zmily, Zanalée@DTSC <zanalee.zmily@dtsc.ca.gov>; John Perkey <John.Perkey@WasteConnections.com>; Sarah Phillips <sarah.phillips@wasteconnections.com>; Christopher.McGuire@dtsc.ca.gov; Dylan Smith <dylan.smith@wasteconnections.com>

Subject: Chiquita Canyon Landfill - TMP Temperature Submittal

In accordance with the LEA's June 6, 2024 Compliance Order and related LEA correspondence, Chiquita Canyon, LLC (Chiquita) submits the attached weekly temperature graphs of all temperature monitoring probes (TMPs) with weekly maximum trends plotted over six weeks from March 19, 2026, through April 29, 2026, with a map of the maximum temperatures recorded in the past week and the below narrative on recorded temperature data. We included a separate map demonstrating the locations of the 40 temperature monitoring probes in relation to the reaction area boundary because the real time data monitoring software that is used to display the probe data is not able to import a geolocated boundary delineated in CAD.

From April 23, 2026, through April 29, 2026, there were two recorded temperature increases and one recorded temperature decrease that triggered the notification limits set forth in the LEA's October 4, 2024 letter.

Chiquita provides the following updates:

- TP-08
 - The 125-foot thermocouple went offline on March 3rd and TP-8 was offline between March 6th and March 9th for evaluation and maintenance. Upon removing the thermocouples, the casing for TP-08 was found to be damaged due to differential settlement beyond 45-feet, thus preventing the installation of the 100-foot, 125-foot, and 150-foot thermocouples. The 15-foot, 30-foot, and 45-foot thermocouples are active and reporting data.
 - The 30-foot thermocouple remained consistent with previous recorded temperatures.
 - The 45-foot thermocouple showed an increase in maximum temperature of 15°F from 156°F to 171°F from April 22nd to April 28th and then a decrease in maximum temperature of 11°F from 171°F to 160°F from April 28th to April 29th.
- TP-19
 - The 150-foot thermocouple showed an increase in maximum temperature of 21°F from 185°F to 206°F from April 23rd to April 29th.
- TP-23
 - TP-23 reported maximum values of 2508°F on March 31st, due to being taken offline for pumping liquids from the probe casing prior to thermocouples being re-installed, causing the single day erroneous readings.
- TP-36
 - The 250-foot thermocouple was evaluated due to low temperatures on April 6th and wiring that had come loose was corrected. After fixing the wiring issues temperatures returned to 136°F as previously recorded prior to March 21st.

We also included an Excel file of the daily maximum temperatures with any high temperatures that triggered the above notification limits highlighted, as requested in the LEA's September 3, 2024 letter.

No other sensors showed major sustained increases or decreases in temperature within the landfill per the LEA's reporting limits and no other sensors showed an anomaly, outlier, data gap, or malfunction, as discussed

above. In the past week there was no other recorded temperature increases in the TMP field of greater than 10°F within 7 days or less, greater than 20°F within 14 days or less, or greater than 30°F within 21 days or less.

As stated in Chiquita's response to the LEA's September 3, 2024 and October 4, 2024 adjustments of the temperature notification criteria, we do not believe these notification limits correspond to actual conditions present in a reaction landfill. Temperature is a primary factor in determining the reaction area but increases in temperature from relatively cool temperatures to normal landfill temperatures are not indicative of reaction area movement. As stated in CalRecycle's response to the soil barrier reaction plan received September 24, 2024, presence of in-situ waste temperatures in excess of 230°F would be criteria indicative of a reaction; increases in shallow temperatures below this CalRecycle-suggested threshold are not indicative of a reaction. Additionally, all data and evidence at the landfill continue to show that reaction conditions are present and there is no "smoldering" event as suggested in CalRecycle's September 25, 2024 response that was used as a basis for the LEA's October 4, 2024 letter.

We will continue to update the LEA weekly on the TMP readings and to notify the LEA by email within 48 hours of any recorded temperature change in the TMP field of greater than 20°F within 24 hours or less.

Chiquita has received the LEA's March 19, 2026 comment letter and related April 7, 2026 correspondence on Chiquita's TMP final completion report and will provide a response.

From: Dylan Smith <dylan.smith@wasteconnections.com>

Sent: Thursday, April 23, 2026 7:21 PM

To: Karen Gork <kgork@ph.lacounty.gov>

Cc: btway@ph.lacounty.gov; RRagland@ph.lacounty.gov; LFrias@ph.lacounty.gov; NQuick@ph.lacounty.gov; emorofuji@ph.lacounty.gov; rjensen@fwhb.com; BMcphillips@counsel.lacounty.gov; ETHOMP@dpw.lacounty.gov; agarcia@planning.lacounty.gov; Wes.Mindermann@CalRecycle.ca.gov; Jeff.Lindberg@arb.ca.gov; Jcheng@aqmd.gov; lisrael@aqmd.gov; Holybee.Tyler@epa.gov; Relon.MarkAnthony@epa.gov; Friedli.Laura@epa.gov; Todd.Thalhamer@CalRecycle.ca.gov; Casas, Enrique@Waterboards <Enrique.Casas@waterboards.ca.gov>; Phillip Chen <pchen@planning.lacounty.gov> <PChen@planning.lacounty.gov>; sjareb@planning.lacounty.gov; Zmily, Zanalée@DTSC <zanalee.zmily@dtsc.ca.gov>; John Perkey <John.Perkey@WasteConnections.com>; Sarah Phillips <sarah.phillips@wasteconnections.com>; Christopher.McGuire@dtsc.ca.gov

Subject: Chiquita Canyon Landfill - TMP Temperature Submittal

[EXTERNAL SENDER: Use caution with links/attachments]

In accordance with the LEA's June 6, 2024 Compliance Order and related LEA correspondence, Chiquita Canyon, LLC (Chiquita) submits the attached weekly temperature graphs of all temperature monitoring probes (TMPs) with weekly maximum trends plotted over six weeks from March 12, 2026, through April 22, 2026, with a map of the maximum temperatures recorded in the past week and the below narrative on recorded temperature data. We included a separate map demonstrating the locations of the 40 temperature monitoring probes in relation to the reaction area boundary because the real time data monitoring software that is used to display the probe data is not able to import a geolocated boundary delineated in CAD.

From April 16, 2026, through April 22, 2026, there were two recorded temperature increases that triggered the notification limits set forth in the LEA's October 4, 2024 letter.

Chiquita provides the following updates:

- TP-08
 - The 125-foot thermocouple went offline on March 3rd and TP-8 was offline between March 6th and March 9th for evaluation and maintenance. Upon removing the thermocouples, the casing for TP-08 was found to be damaged due to differential settlement beyond 45-feet, thus preventing the installation of the 100-foot, 125-foot, and 150-foot thermocouples. The 15-foot, 30-foot, and 45-foot thermocouples are active and reporting data.
 - The 30-foot thermocouple showed an increase in maximum temperature of 10°F from 149°F to 159°F from April 16th to April 21st.
 - The 45-foot thermocouple remained consistent with previous recorded temperatures.
- TP-19
 - The 150-foot thermocouple showed an increase in maximum temperature of 14°F from 166°F to 180°F from April 16th to April 22nd.
- TP-23
 - TP-23 reported maximum values of 2508°F on March 31st, due to being taken offline for pumping liquids from the probe casing prior to thermocouples being re-installed, causing the single day erroneous readings.
- TP-36
 - The 250-foot thermocouple was evaluated due to low temperatures on April 6th and wiring that had come loose was corrected. After fixing the wiring issues temperatures returned to 136°F as previously recorded prior to March 21st.

We also included an Excel file of the daily maximum temperatures with any high temperatures that triggered the above notification limits highlighted, as requested in the LEA's September 3, 2024 letter.

No other sensors showed major sustained increases or decreases in temperature within the landfill per the LEA's reporting limits and no other sensors showed an anomaly, outlier, data gap, or malfunction, as discussed above. In the past week there was no other recorded temperature increases in the TMP field of greater than 10°F within 7 days or less, greater than 20°F within 14 days or less, or greater than 30°F within 21 days or less.

As stated in Chiquita's response to the LEA's September 3, 2024 and October 4, 2024 adjustments of the temperature notification criteria, we do not believe these notification limits correspond to actual conditions present in a reaction landfill. Temperature is a primary factor in determining the reaction area but increases in temperature from relatively cool temperatures to normal landfill temperatures are not indicative of reaction area movement. As stated in CalRecycle's response to the soil barrier reaction plan received September 24, 2024, presence of in-situ waste temperatures in excess of 230°F would be criteria indicative of a reaction; increases in shallow temperatures below this CalRecycle-suggested threshold are not indicative of a reaction. Additionally, all data and evidence at the landfill continue to show that reaction conditions are present and there is no "smoldering" event as suggested in CalRecycle's September 25, 2024 response that was used as a basis for the LEA's October 4, 2024 letter.

We will continue to update the LEA weekly on the TMP readings and to notify the LEA by email within 48 hours of any recorded temperature change in the TMP field of greater than 20°F within 24 hours or less.

Chiquita has received the LEA's March 19, 2026 comment letter and related April 7, 2026 correspondence on Chiquita's TMP final completion report and will provide a response.

Thank you,

Dylan Smith

Solid Waste Borehole Maximum
Temperature Profiles Over 6 Weeks
for 4/2/2026 12:00 AM to 5/13/2026 12:00 AM

SCS ENGINEERS

07224053.00 | May 14, 2026

274 Granite Run Drive
Lancaster, PA 17601
717-550-6330

From May 7, 2026, through May 13, 2026, there were three recorded temperature decreases that triggered the notification limits set forth in the LEA's October 4, 2024 letter.

Chiquita provides the following updates:

- TP-08
 - The 125-foot thermocouple went offline on March 3rd and TP-8 was offline between March 6th and March 9th for evaluation and maintenance. Upon removing the thermocouples, the casing for TP-08 was found to be damaged due to differential settlement beyond 45-feet, thus preventing the installation of the 100-foot, 125-foot, and 150-foot thermocouples. The 15-foot, 30-foot, and 45-foot thermocouples are active and reporting data.
 - The 15-foot thermocouple showed a decrease in maximum temperature of 19° F from 156° F to 137° F from May 7th to May 13th.
 - The 30-foot thermocouple showed a decrease in maximum temperature of 35° F from 175° F to 140° F from May 7th to May 13th.
 - The 45-foot thermocouple showed a decrease in maximum temperature of 36° F from 177° F to 141° F from May 7th to May 13th.

- TP-14
 - The 150-foot thermocouple showed a single hour anomalous temperature increase on May 10th.
 - The reported maximum temperature reading of 2508° F is considered anomalous and is believed to be associated with a potential thermocouple sensor malfunction. The sensor remains under evaluation and investigation.

- TP-23
 - The 15-foot thermocouple remained consistent with previous recorded temperatures.
 - The reported maximum temperature reading of 2508° F is considered anomalous and is believed to be associated with a potential thermocouple sensor malfunction. The sensor remains under evaluation and investigation.

- TP-36
 - The 250-foot thermocouple was evaluated due to low temperatures on April 6th and wiring that had come loose was corrected. After fixing the wiring issues, temperatures returned to 136° F as previously recorded prior to March 21st.

Vertical Temperature Profiles from Temperature Probes at Chiquita Landfill for TP-1

Maximum data for 4/2/2026 12:00 AM to 5/13/2026 12:00 AM

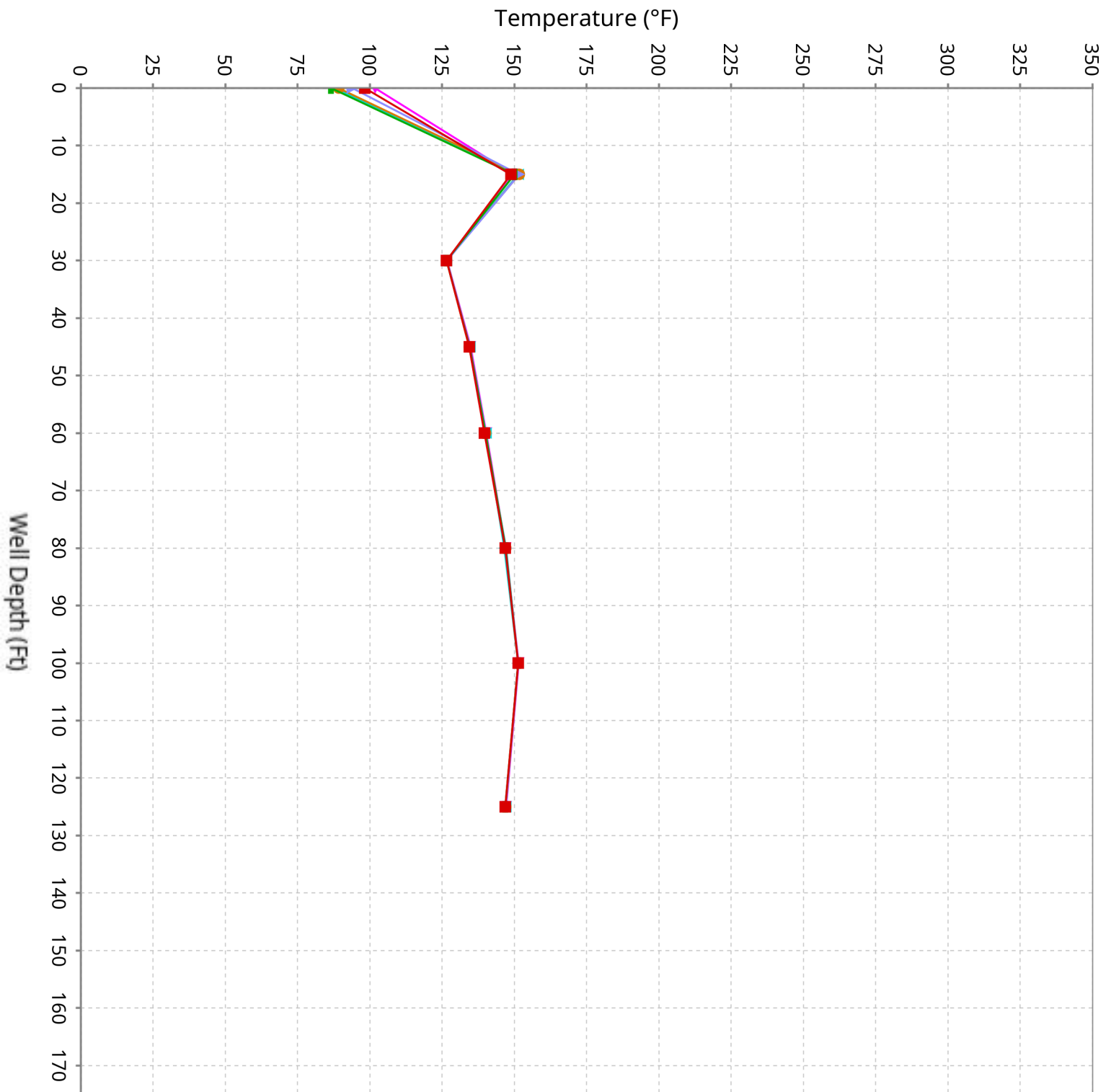

Vertical Temperature Profiles from Temperature Probes at Chiquita Landfill for TP-2

Maximum data for 4/2/2026 12:00 AM to 5/13/2026 12:00 AM

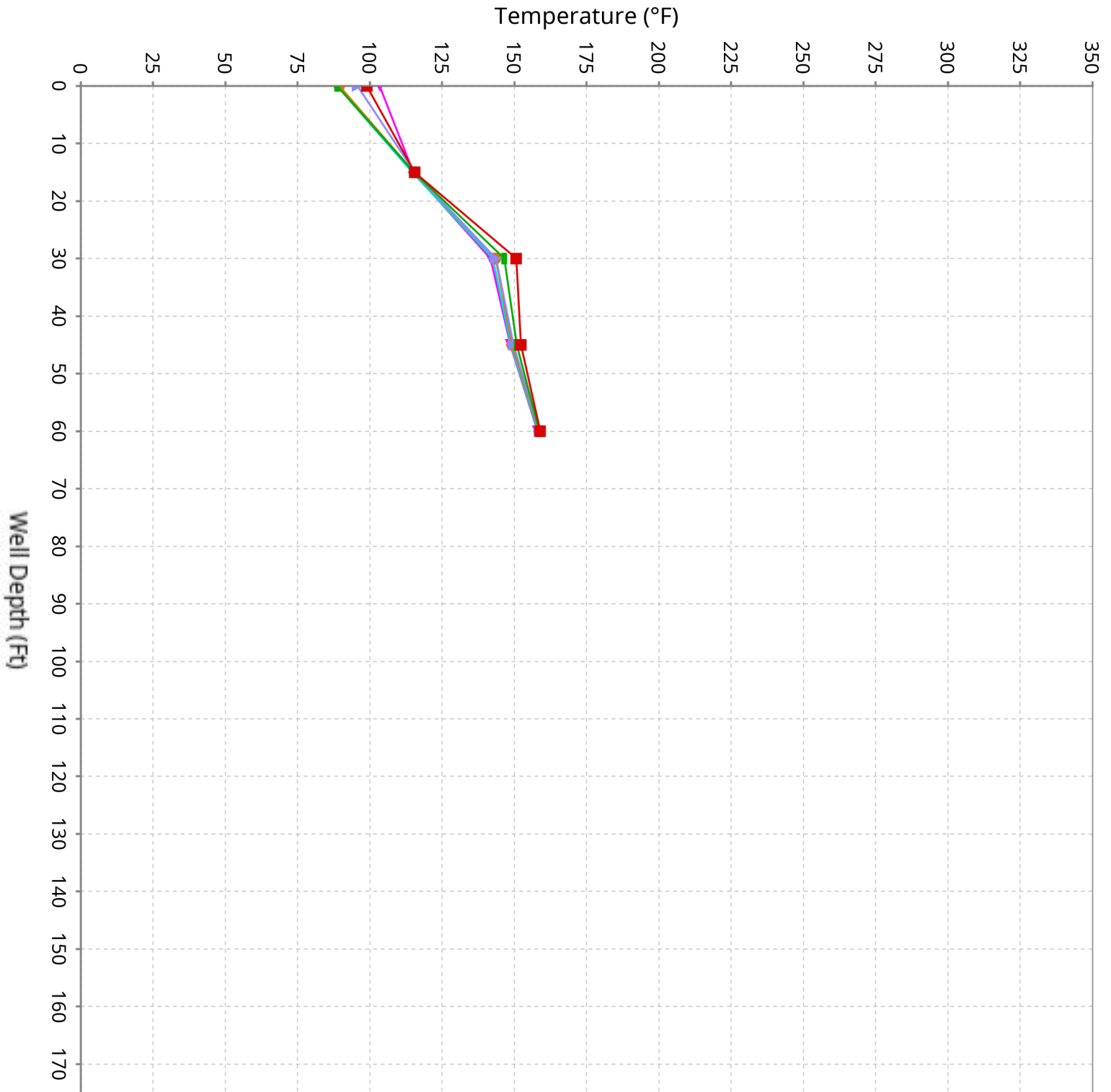

Vertical Temperature Profiles from Temperature Probes at Chiquita Landfill for TP-3

Maximum data for 4/2/2026 12:00 AM to 5/13/2026 12:00 AM

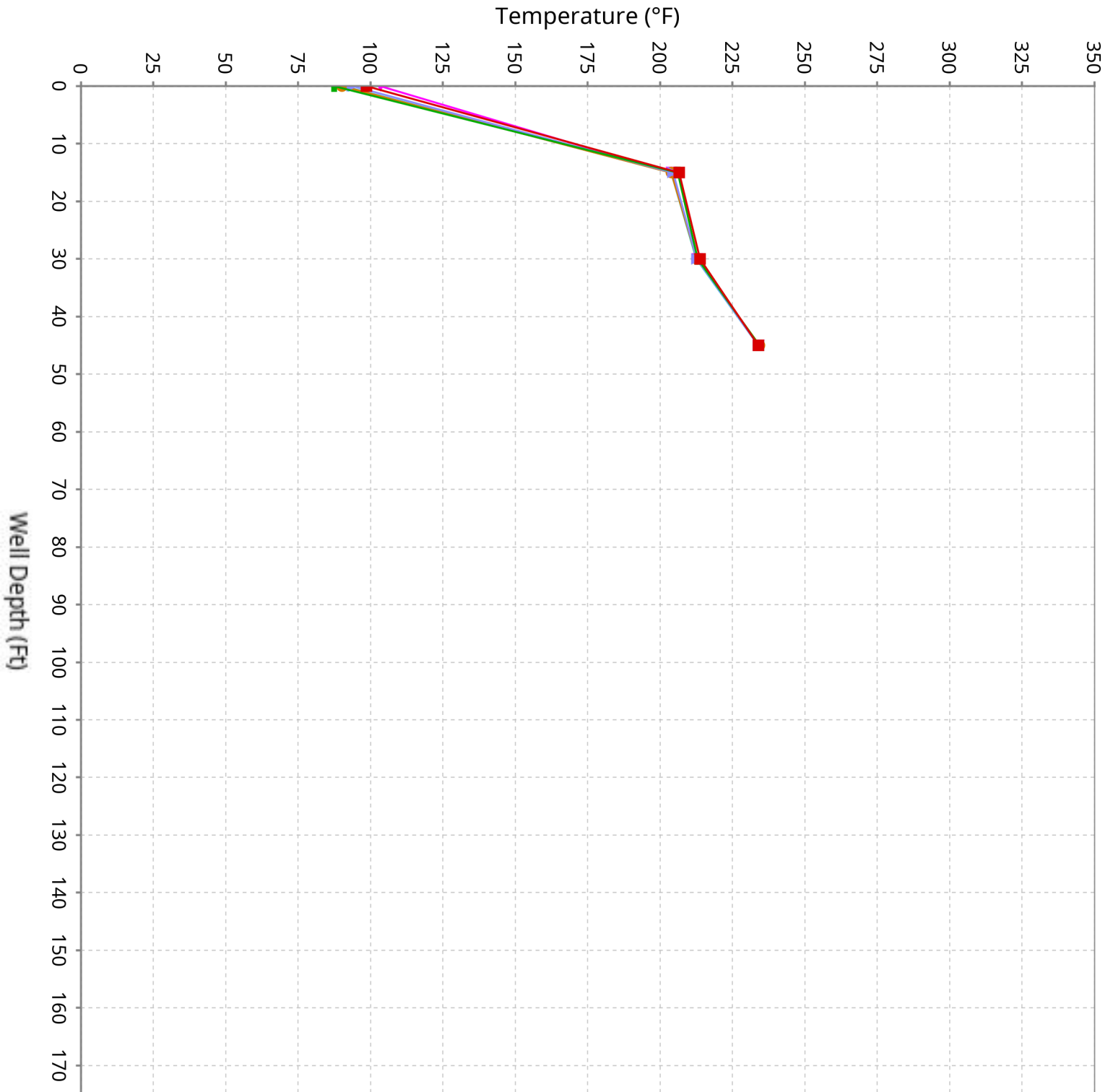

Vertical Temperature Profiles from Temperature Probes at Chiquita Landfill for TP-4

Maximum data for 4/2/2026 12:00 AM to 5/13/2026 12:00 AM

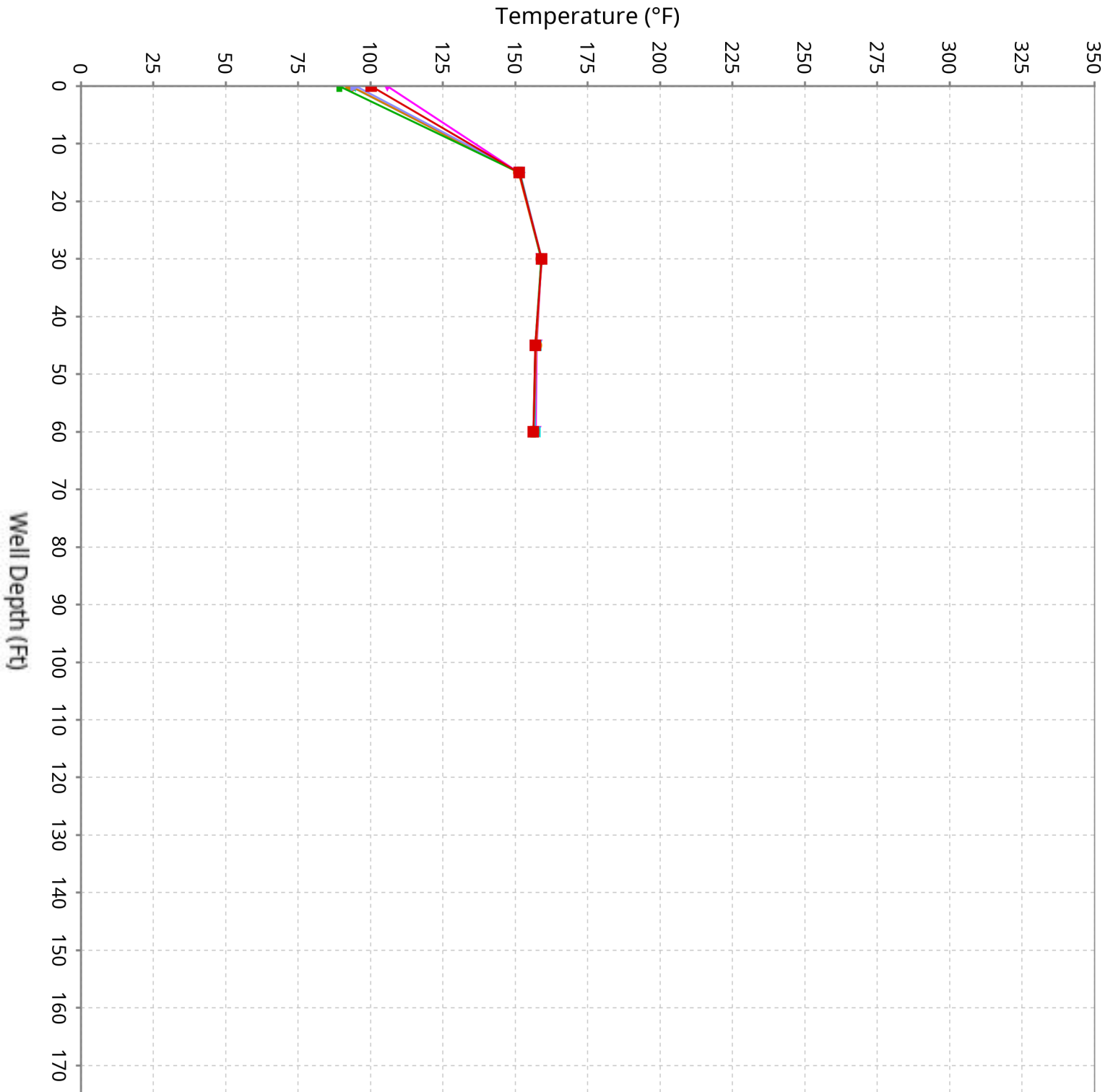

Vertical Temperature Profiles from Temperature Probes at Chiquita Landfill for TP-5

Maximum data for 4/2/2026 12:00 AM to 5/13/2026 12:00 AM

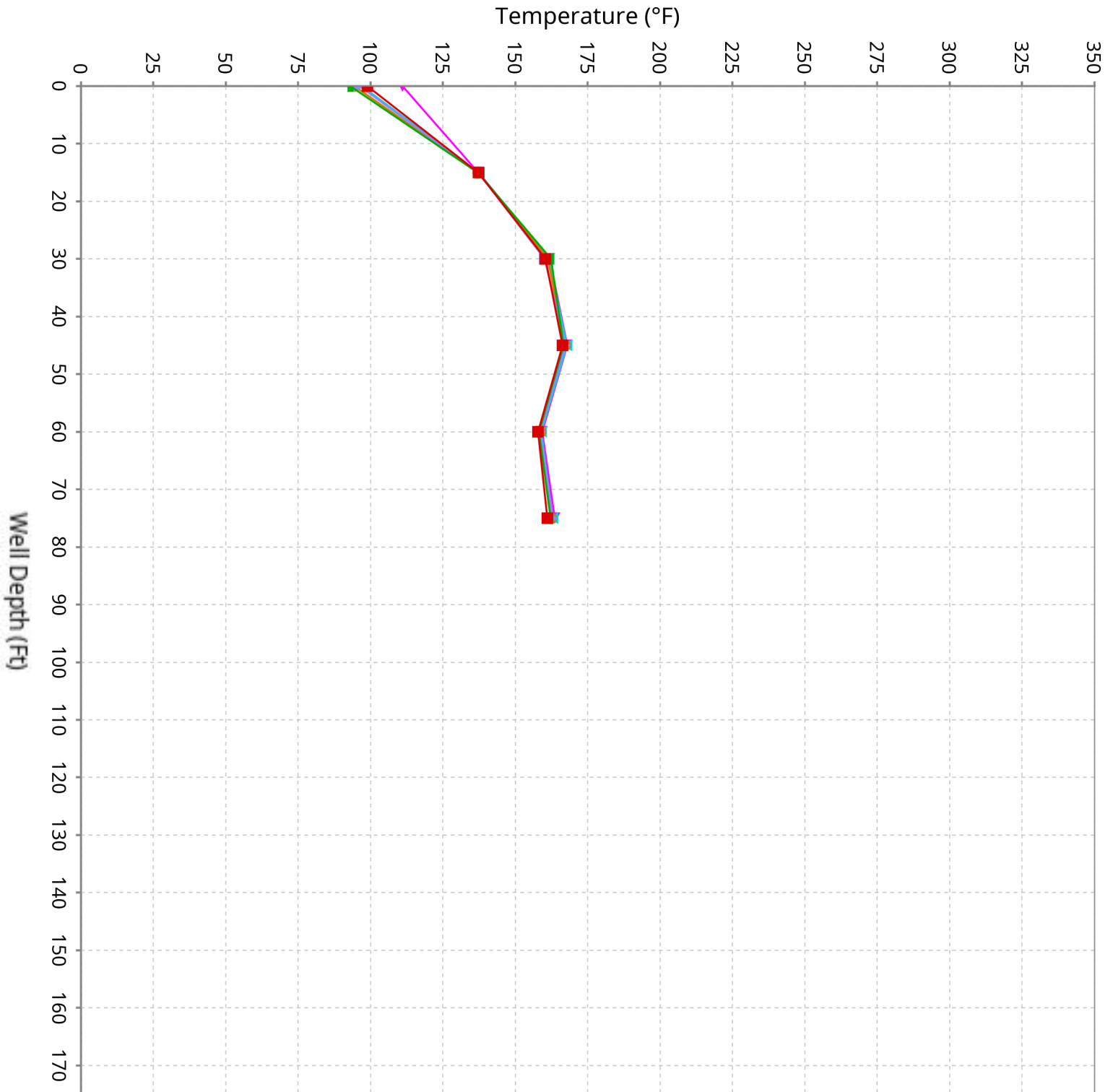

Vertical Temperature Profiles from Temperature Probes at Chiquita Landfill for TP-6

Maximum data for 4/2/2026 12:00 AM to 5/13/2026 12:00 AM

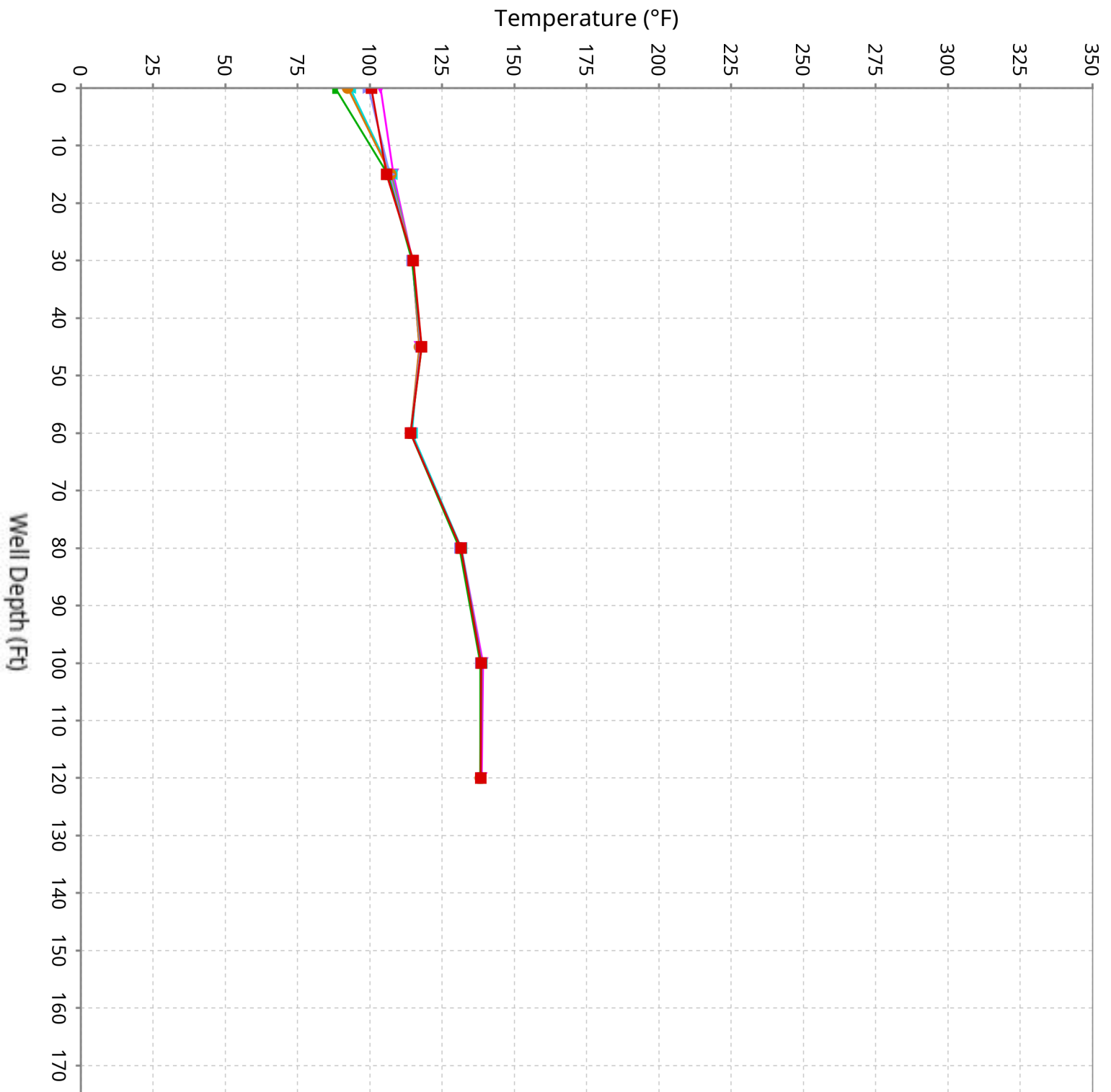

Vertical Temperature Profiles from Temperature Probes at Chiquita Landfill for TP-7

Maximum data for 4/2/2026 12:00 AM to 5/13/2026 12:00 AM

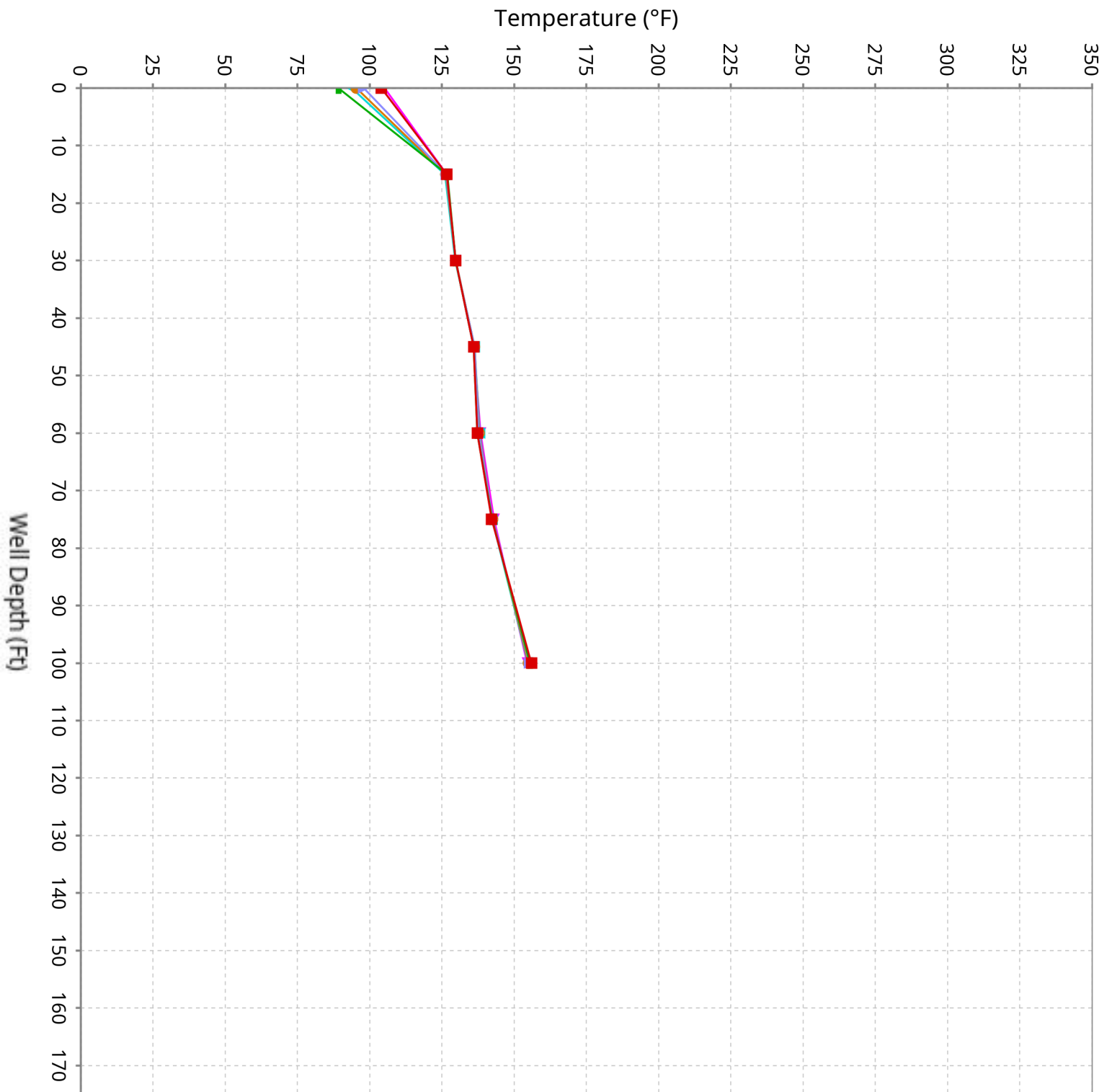

Vertical Temperature Profiles from Temperature Probes at Chiquita Landfill for TP-8

Maximum data for 4/2/2026 12:00 AM to 5/13/2026 12:00 AM

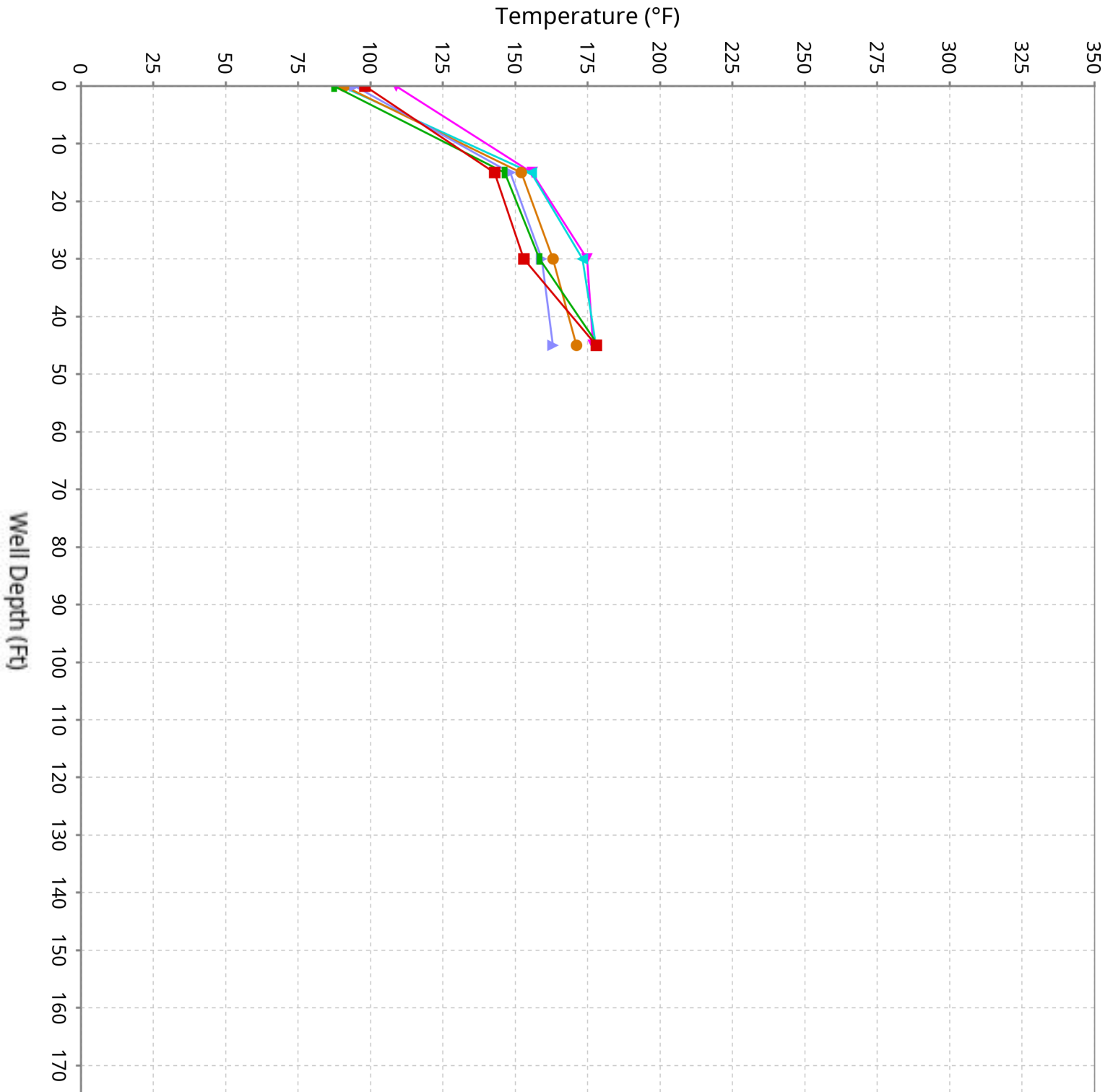

Vertical Temperature Profiles from Temperature Probes at Chiquita Landfill for TP-9

Maximum data for 4/2/2026 12:00 AM to 5/13/2026 12:00 AM

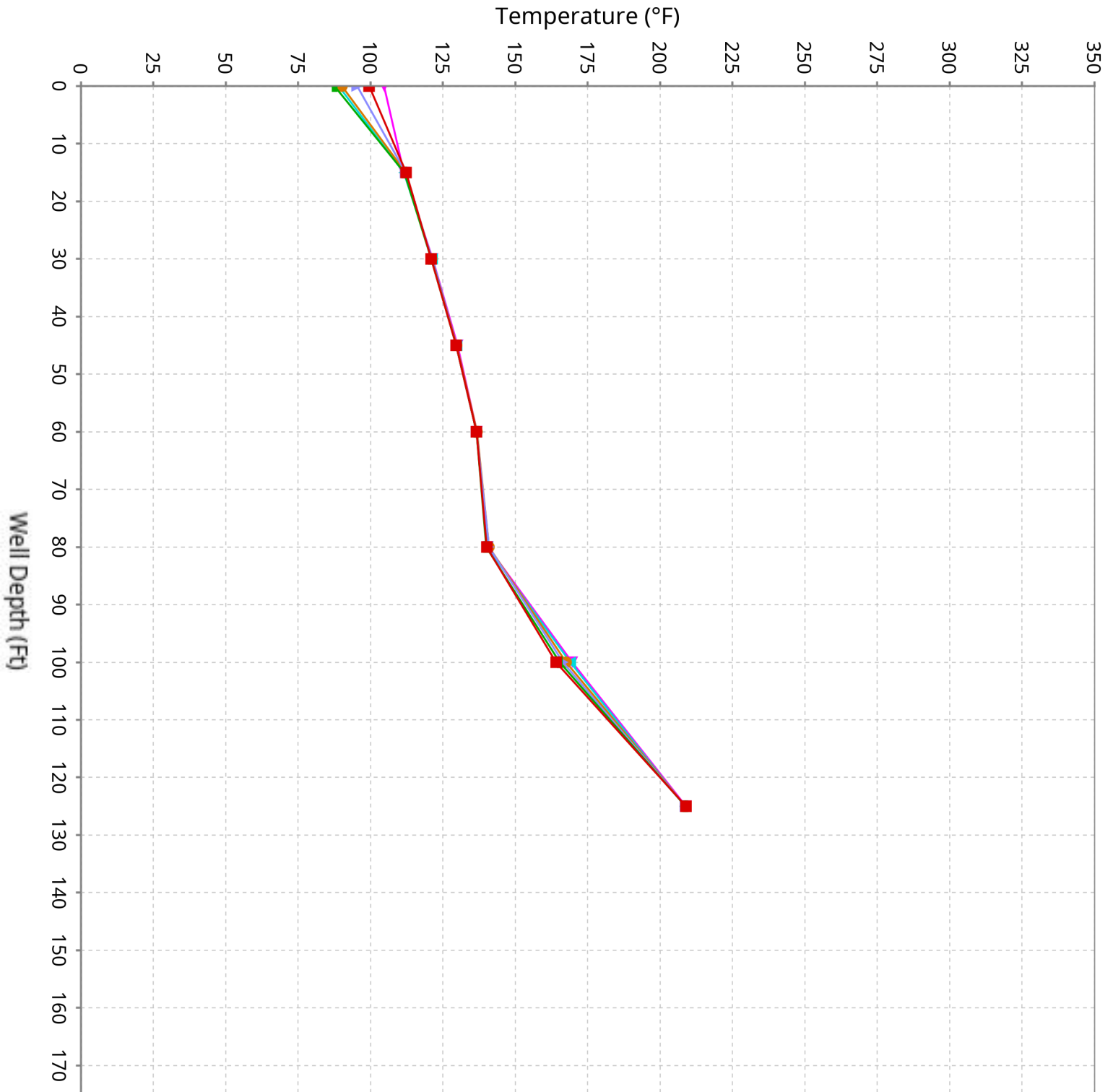

Vertical Temperature Profiles from Temperature Probes at Chiquita Landfill for TP-10

Maximum data for 4/2/2026 12:00 AM to 5/13/2026 12:00 AM

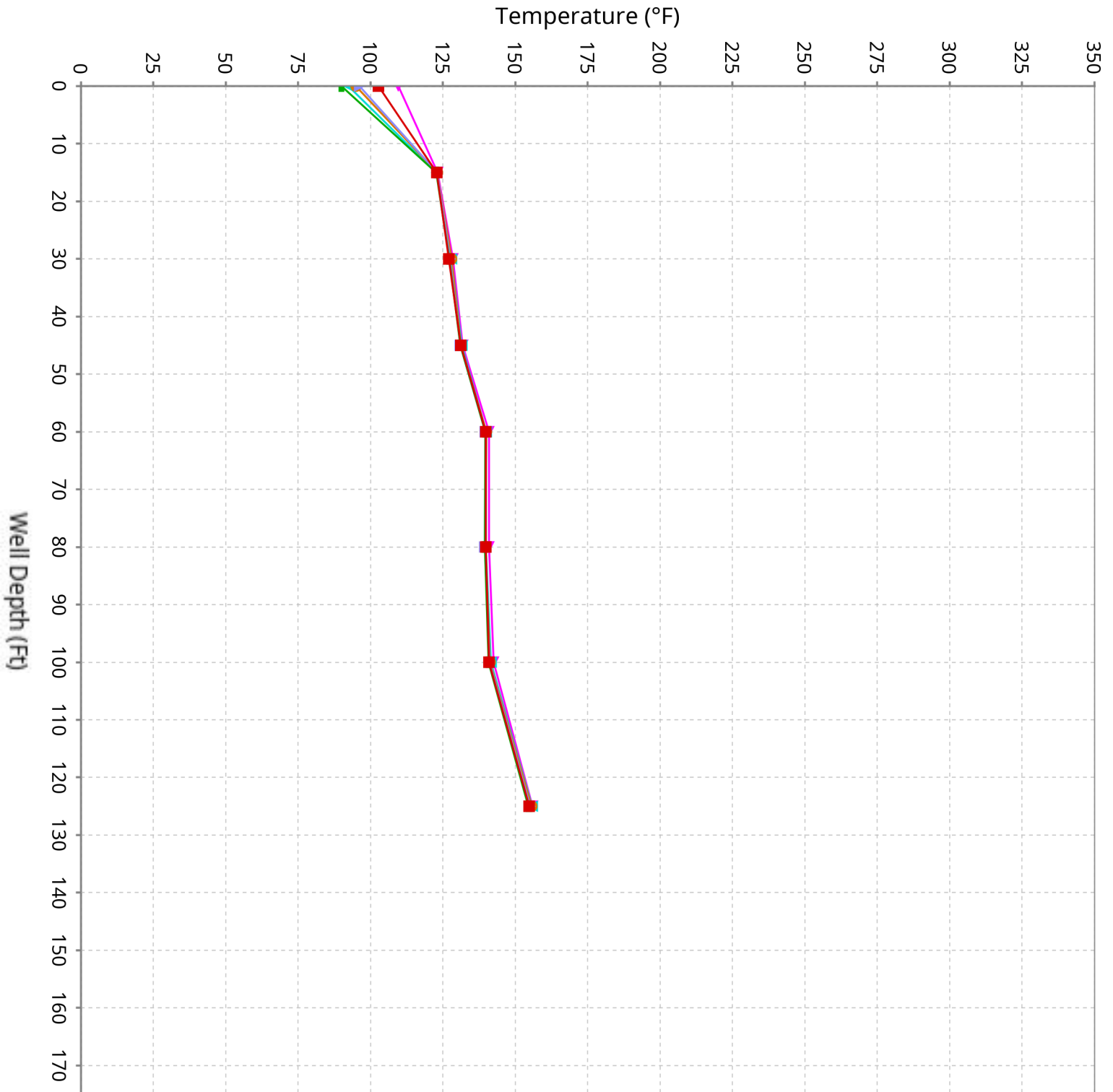

Vertical Temperature Profiles from Temperature Probes at Chiquita Landfill for TP-11

Maximum data for 4/2/2026 12:00 AM to 5/13/2026 12:00 AM

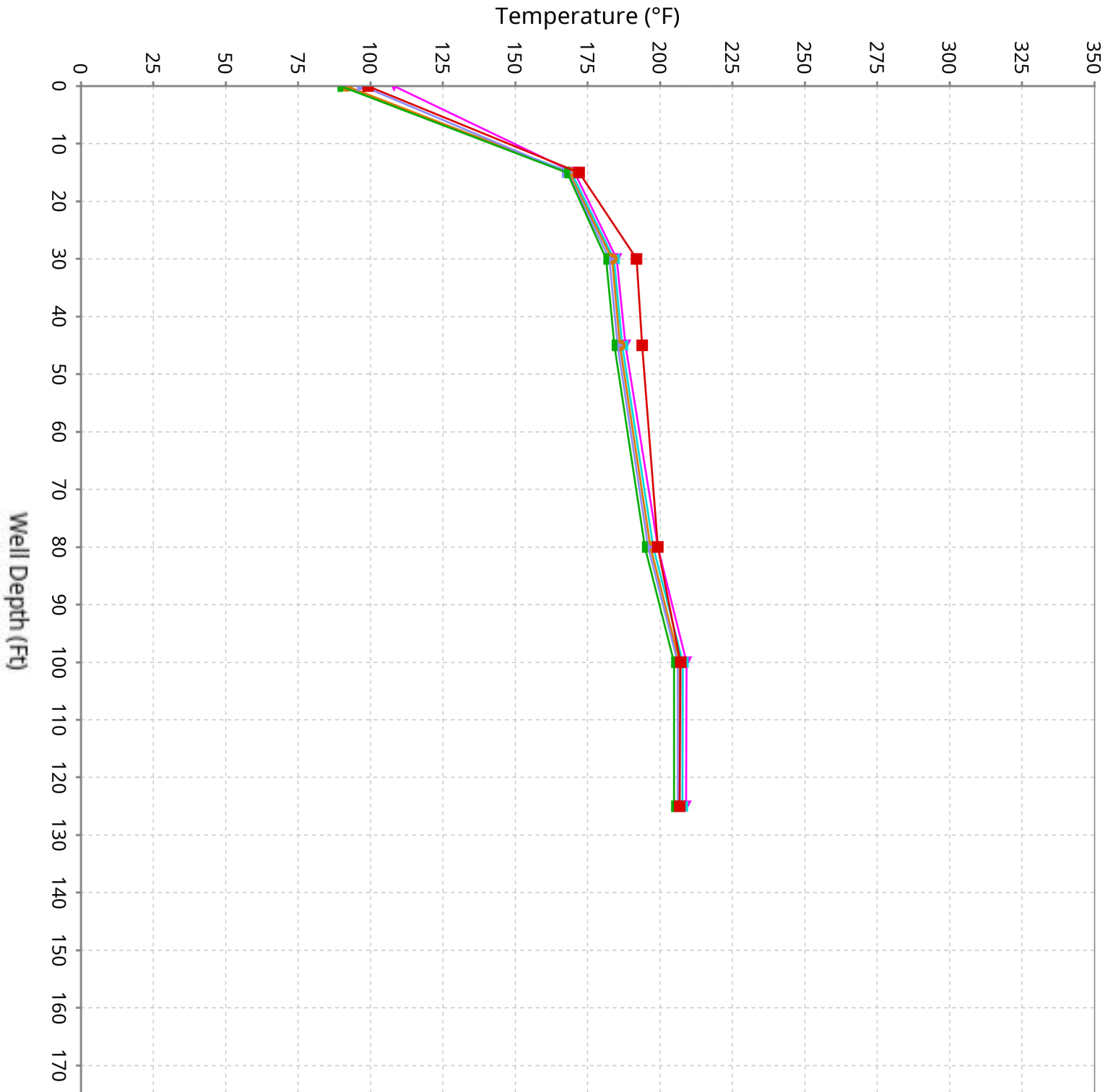

Vertical Temperature Profiles from Temperature Probes at Chiquita Landfill for TP-12

Maximum data for 4/2/2026 12:00 AM to 5/13/2026 12:00 AM

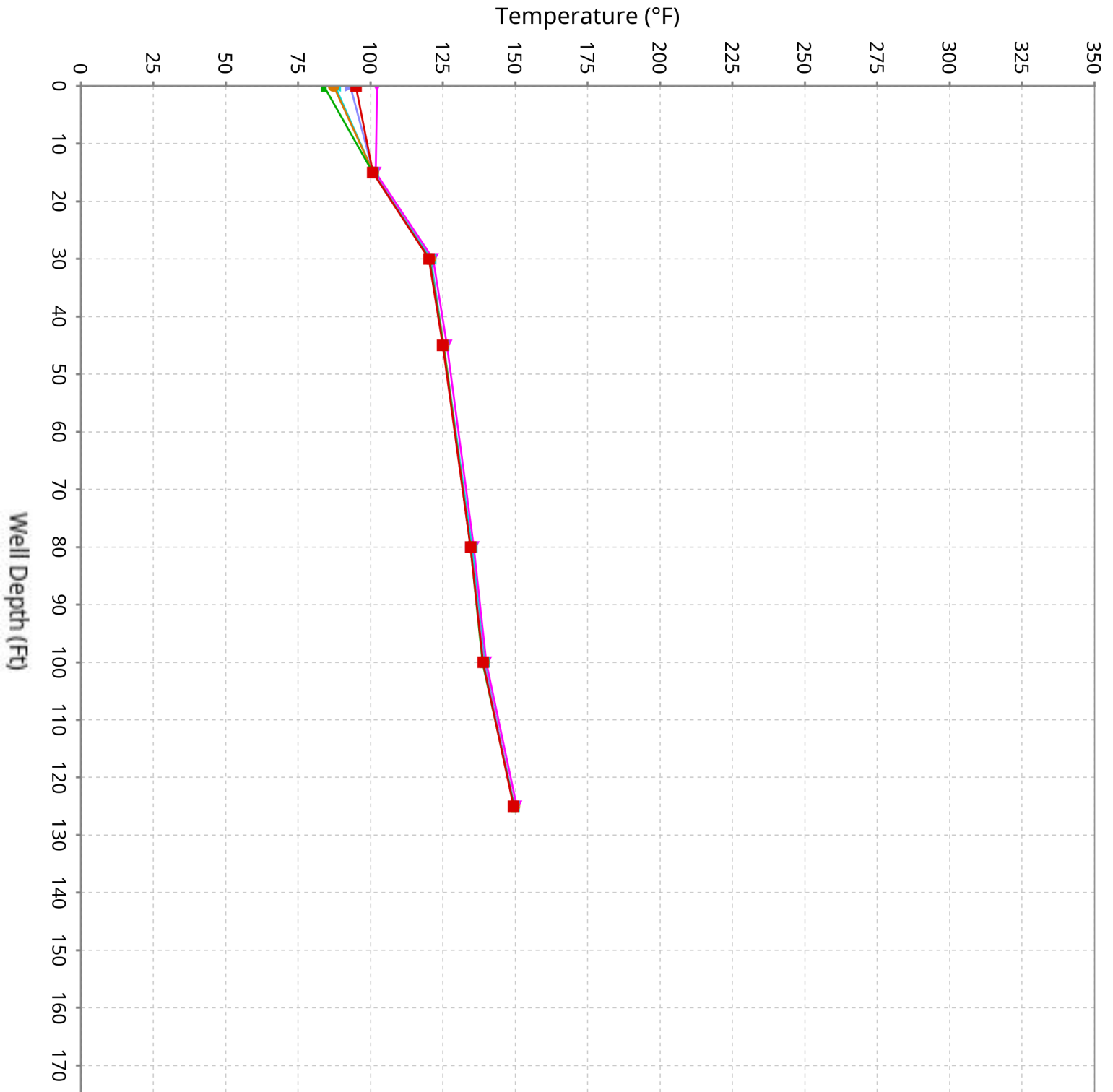

Vertical Temperature Profiles from Temperature Probes at Chiquita Landfill for TP-13

Maximum data for 4/2/2026 12:00 AM to 5/13/2026 12:00 AM

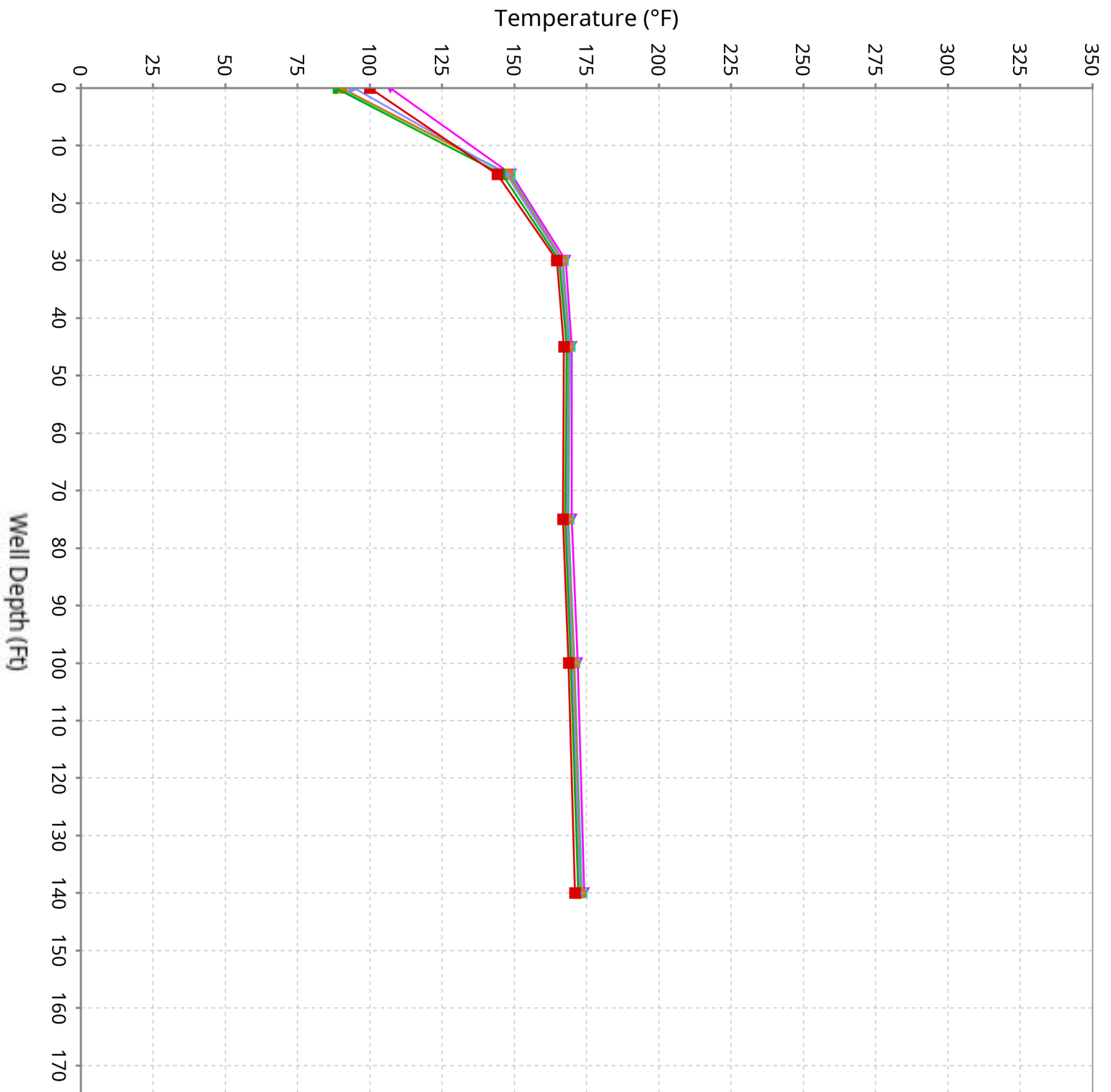

Vertical Temperature Profiles from Temperature Probes at Chiquita Landfill for TP-14

Maximum data for 4/2/2026 12:00 AM to 5/13/2026 12:00 AM

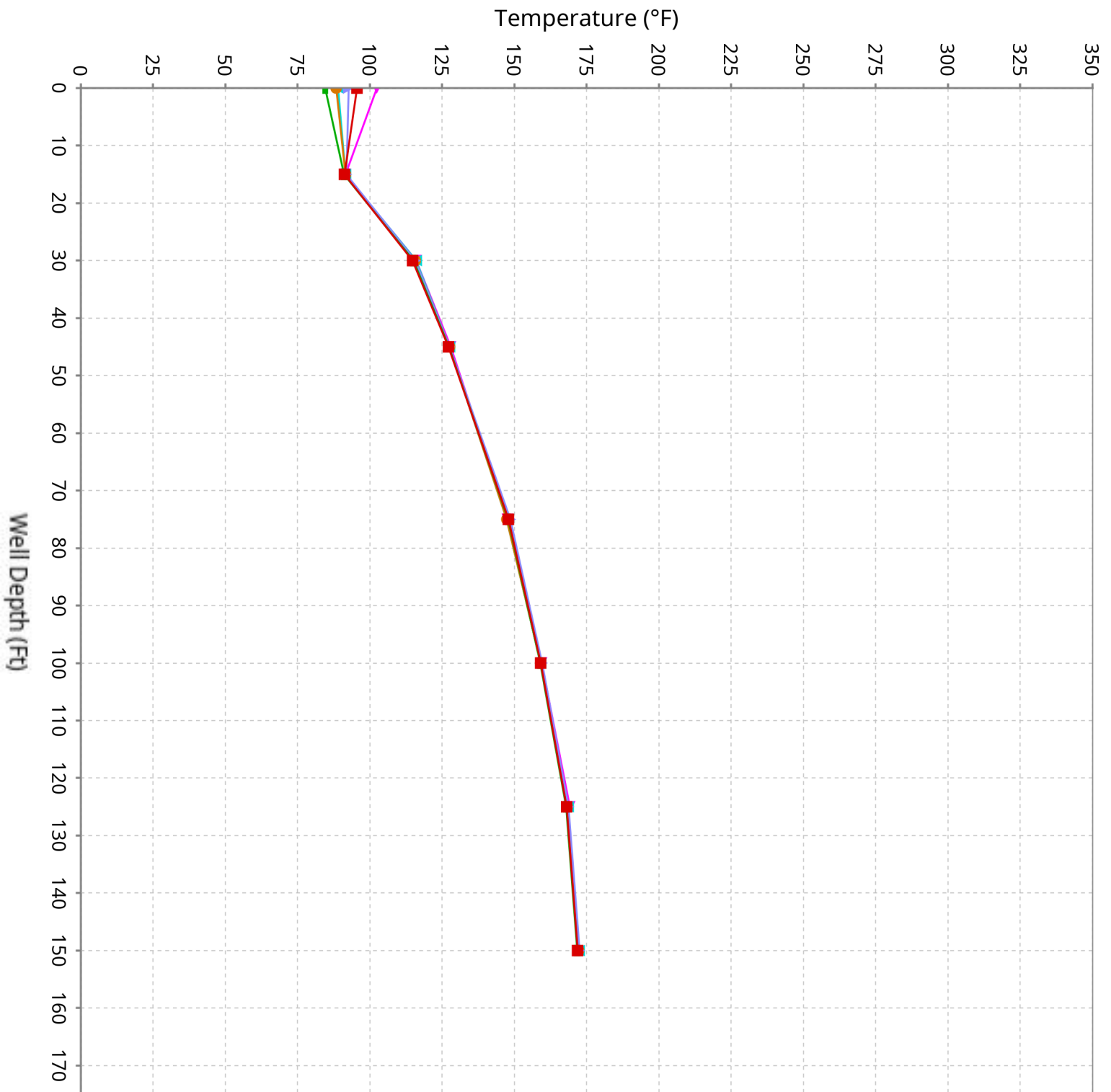

Vertical Temperature Profiles from Temperature Probes at Chiquita Landfill for TP-15

Maximum data for 4/2/2026 12:00 AM to 5/13/2026 12:00 AM

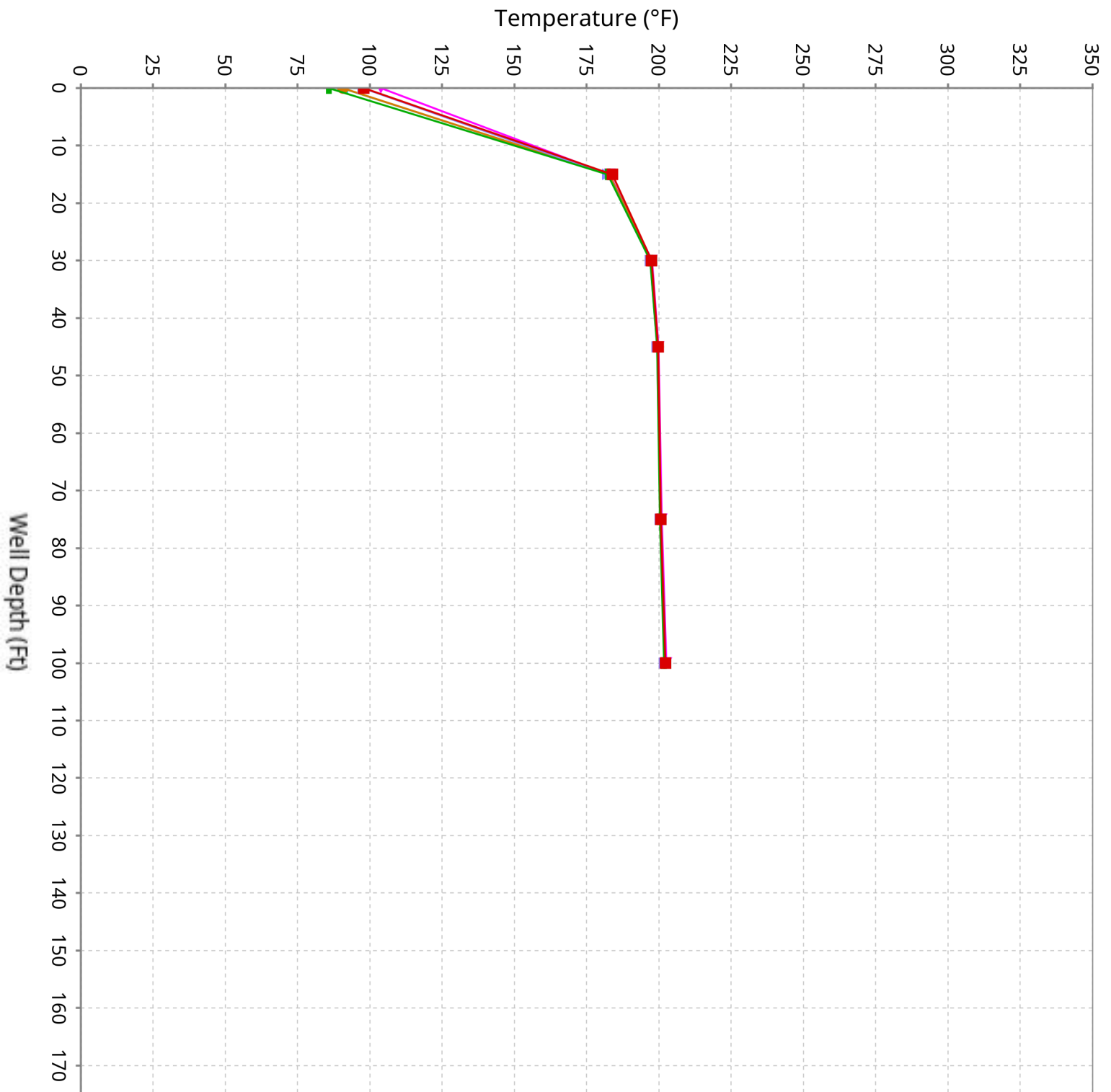

Vertical Temperature Profiles from Temperature Probes at Chiquita Landfill for TP-16

Maximum data for 4/2/2026 12:00 AM to 5/13/2026 12:00 AM

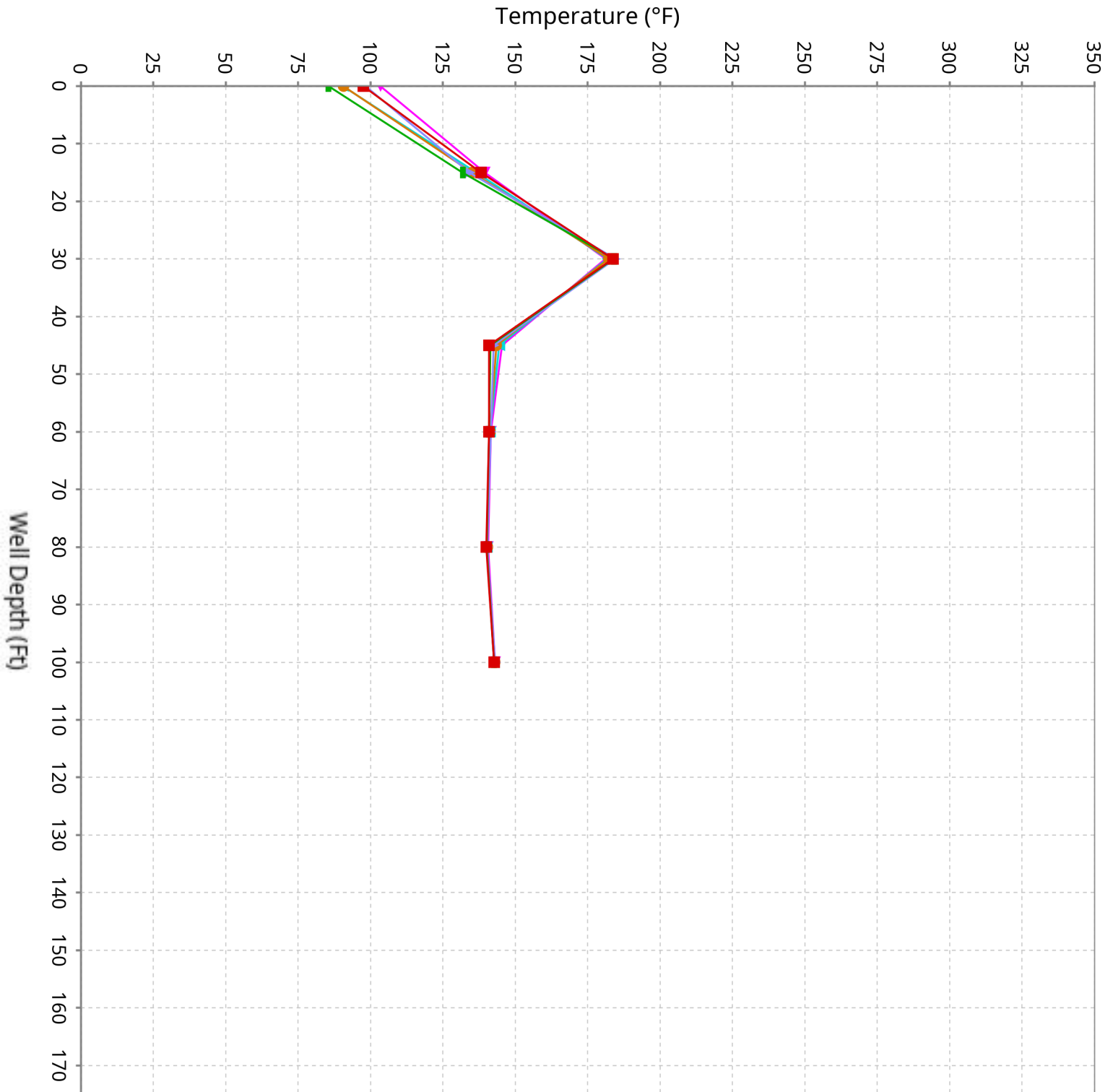

Vertical Temperature Profiles from Temperature Probes at Chiquita Landfill for TP-17

Maximum data for 4/2/2026 12:00 AM to 5/13/2026 12:00 AM

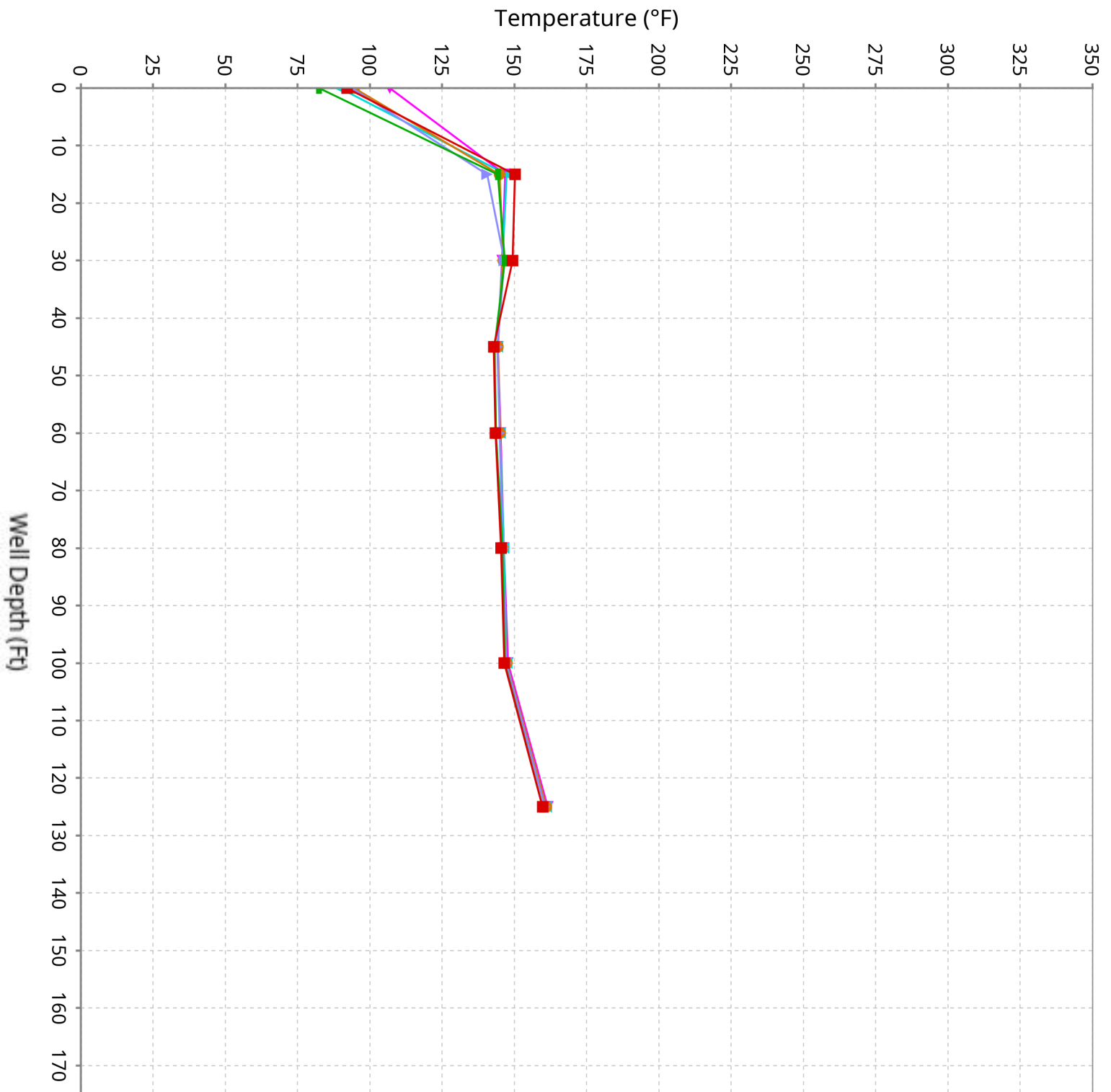

Vertical Temperature Profiles from Temperature Probes at Chiquita Landfill for TP-18

Maximum data for 4/2/2026 12:00 AM to 5/13/2026 12:00 AM

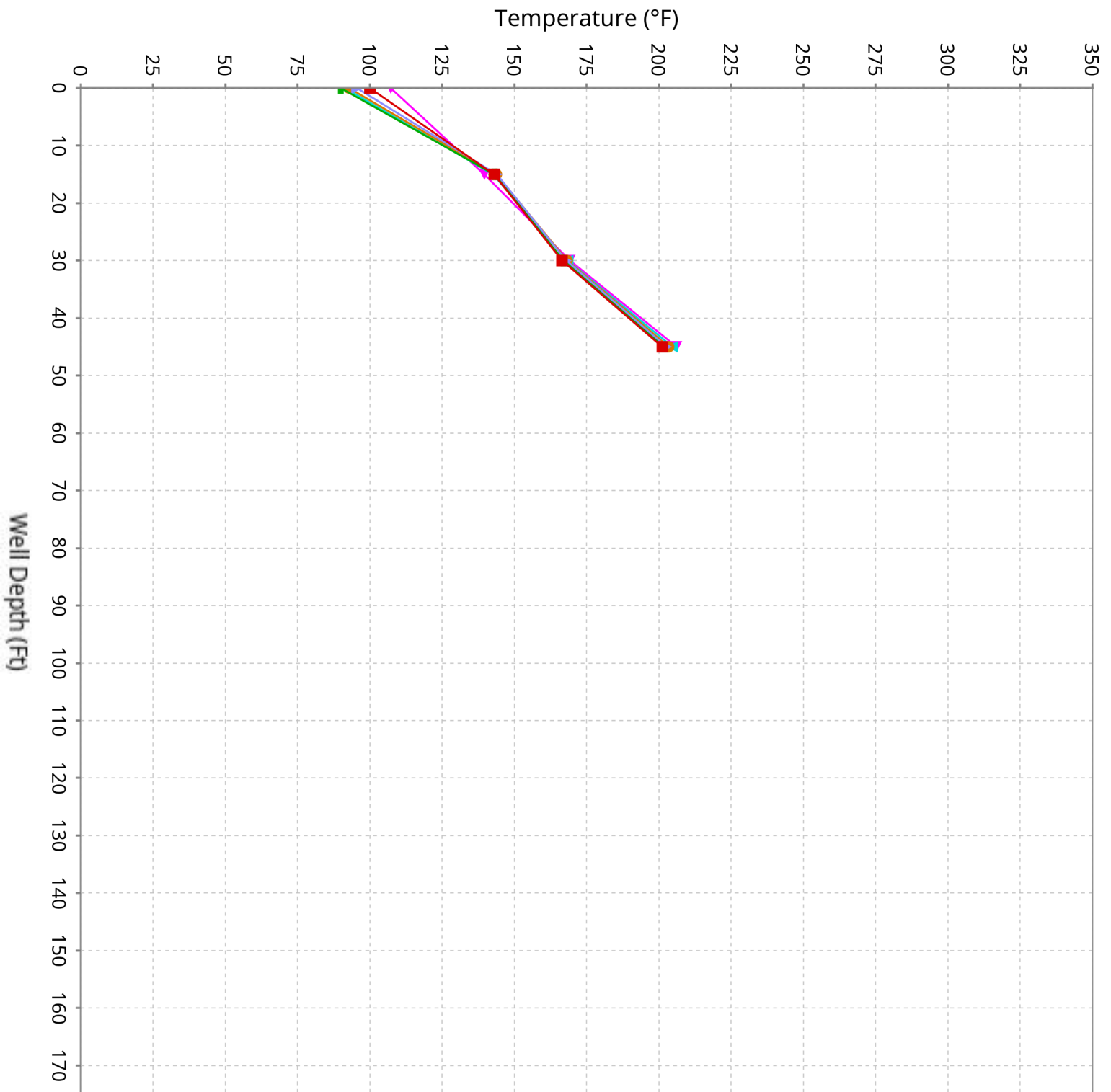

Vertical Temperature Profiles from Temperature Probes at Chiquita Landfill for TP-19

Maximum data for 4/2/2026 12:00 AM to 5/13/2026 12:00 AM

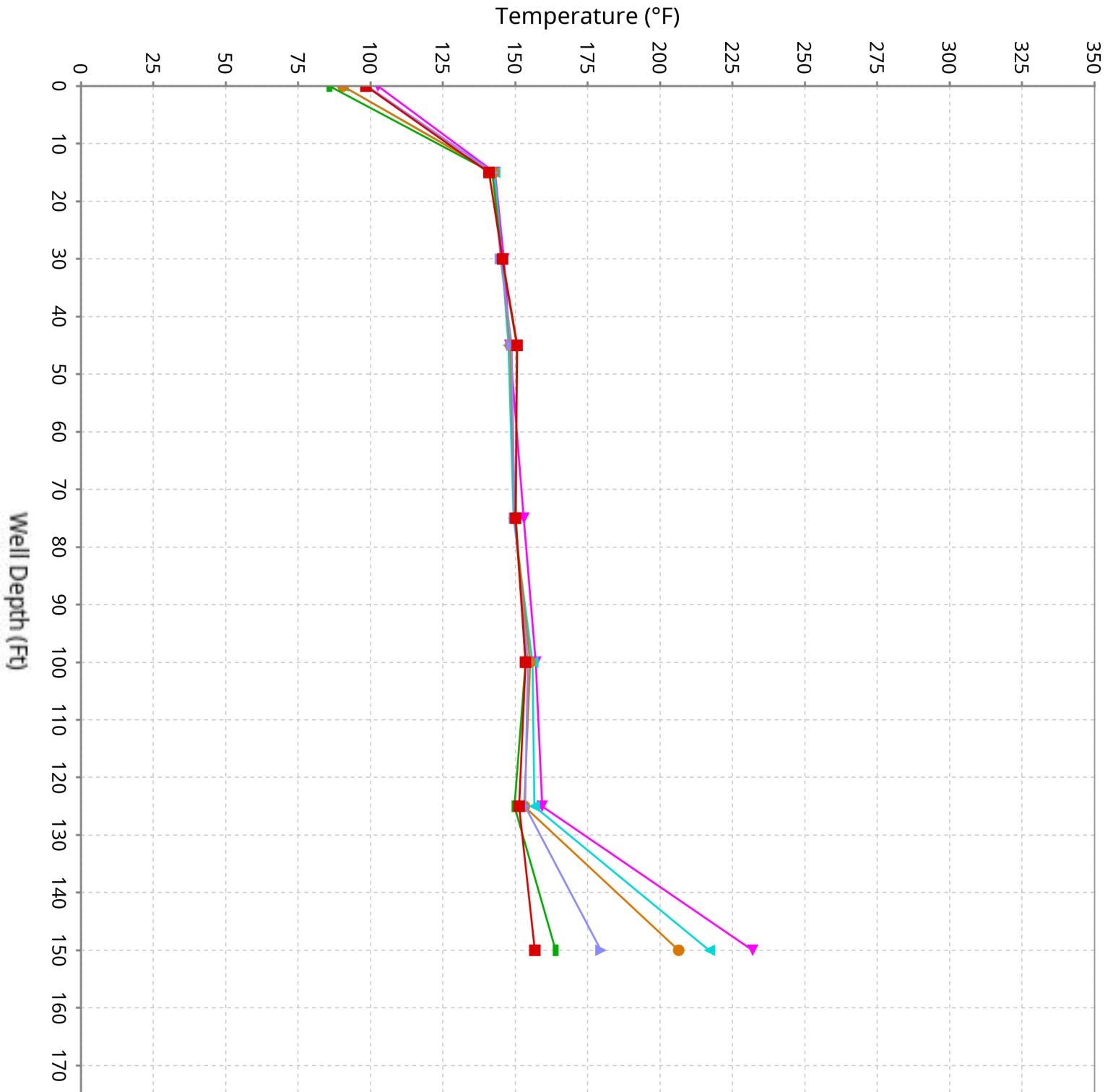

Vertical Temperature Profiles from Temperature Probes at Chiquita Landfill for TP-20

Maximum data for 4/2/2026 12:00 AM to 5/13/2026 12:00 AM

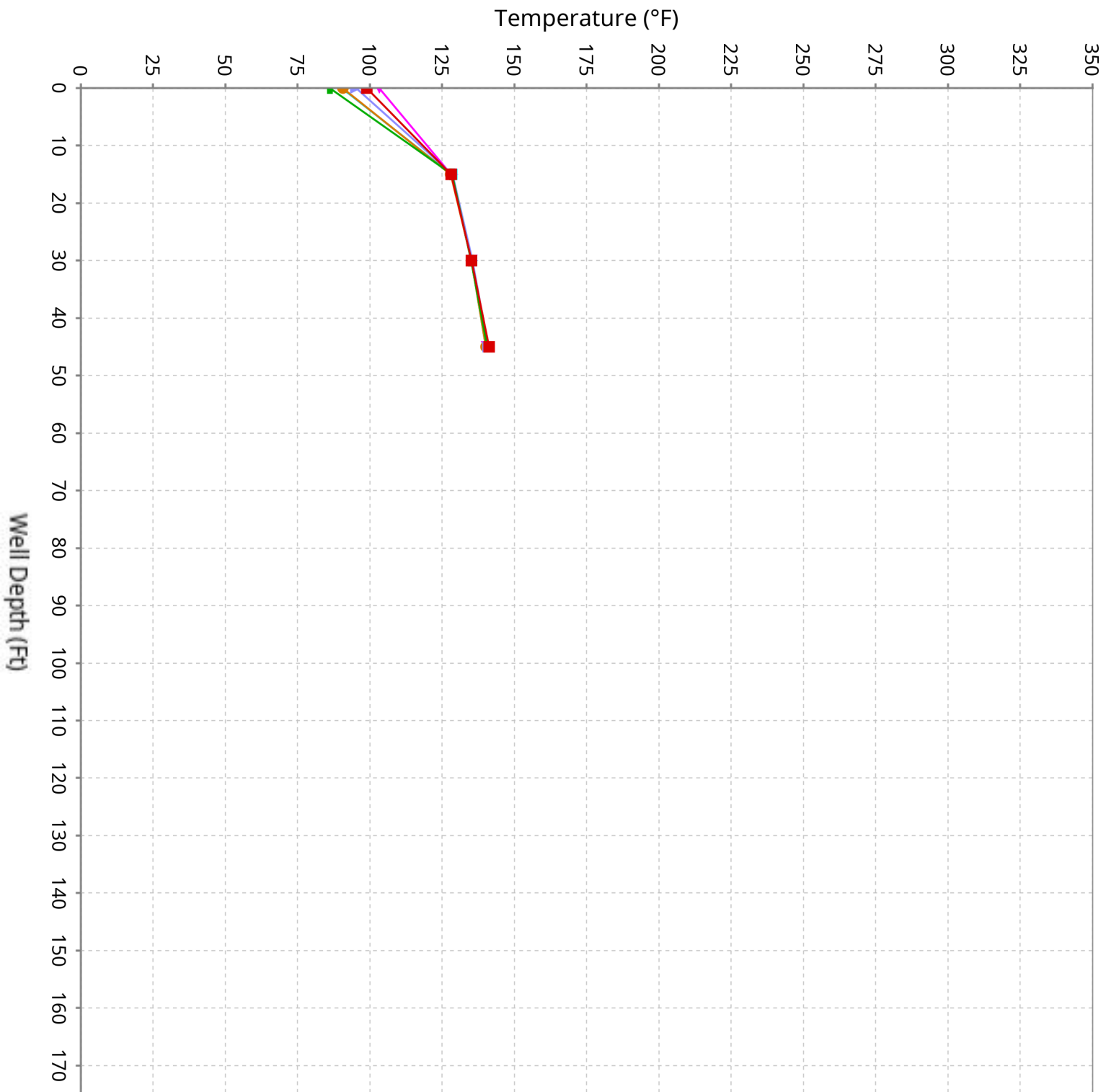

Vertical Temperature Profiles from Temperature Probes at Chiquita Landfill for TP-21

Maximum data for 4/2/2026 12:00 AM to 5/13/2026 12:00 AM

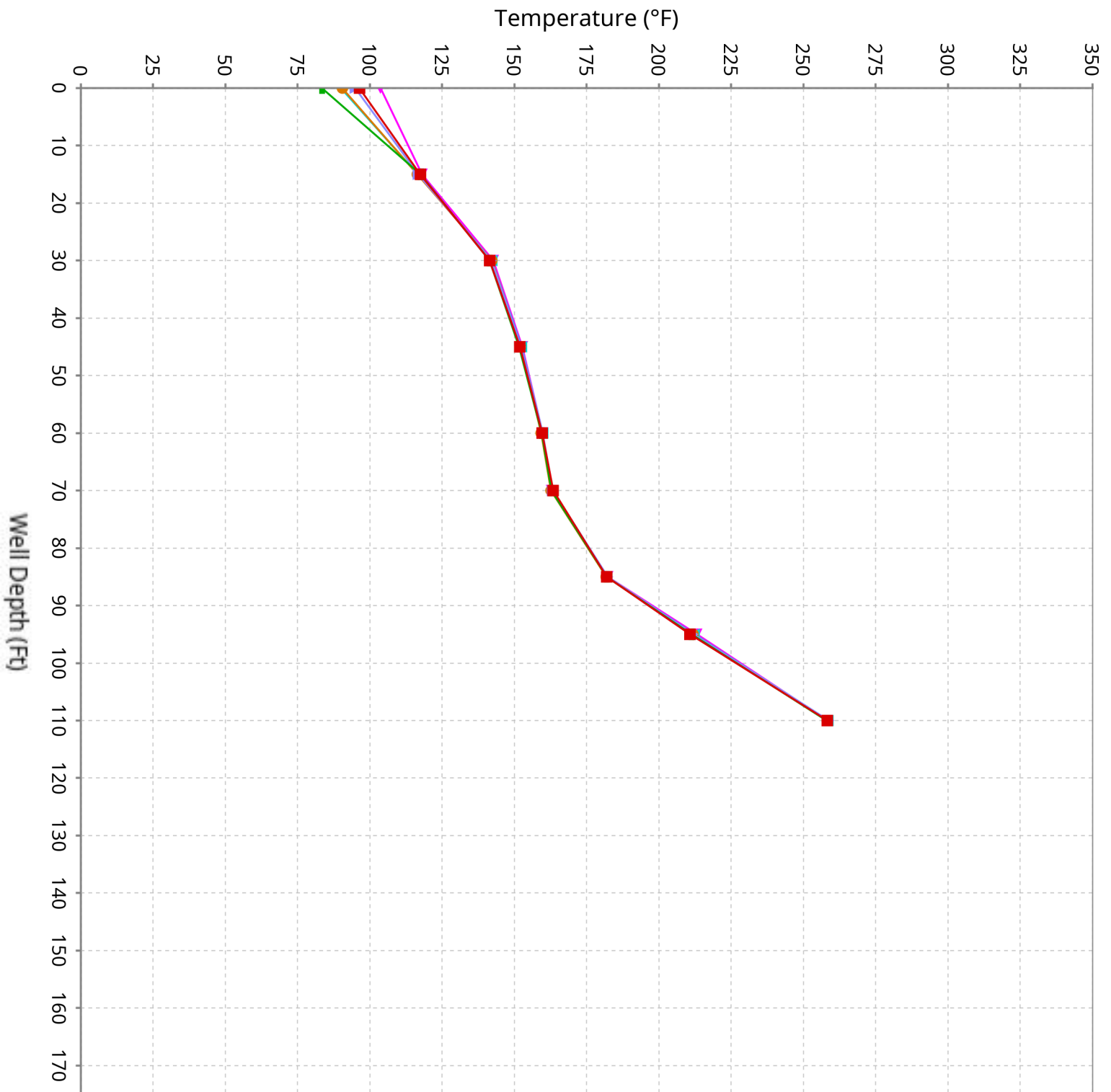

Vertical Temperature Profiles from Temperature Probes at Chiquita Landfill for TP-22

Maximum data for 4/2/2026 12:00 AM to 5/13/2026 12:00 AM

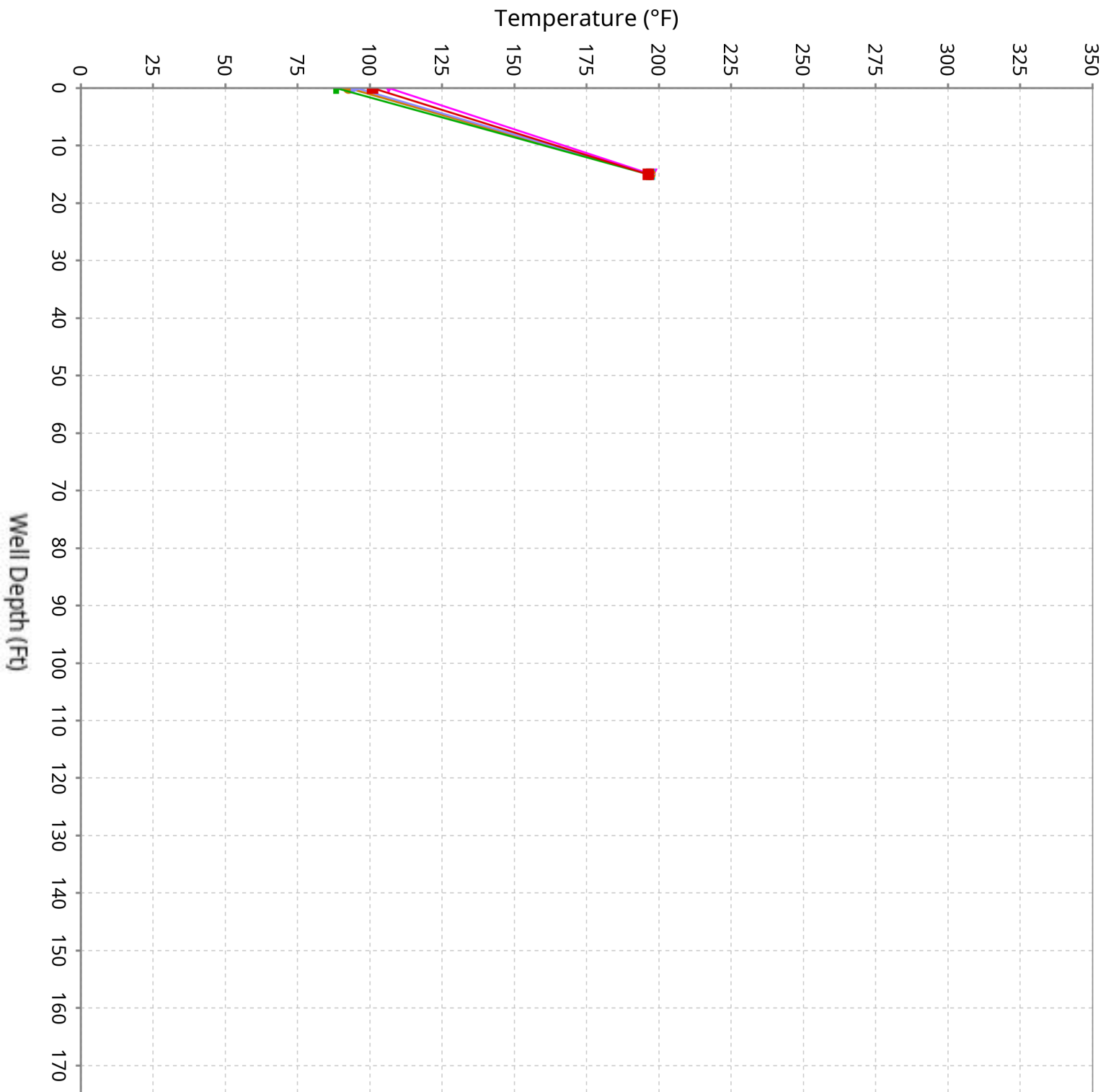

Vertical Temperature Profiles from Temperature Probes at Chiquita Landfill for TP-23

Maximum data for 4/2/2026 12:00 AM to 5/13/2026 12:00 AM

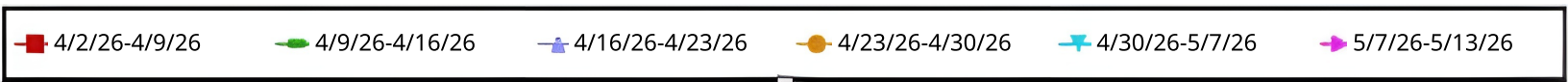
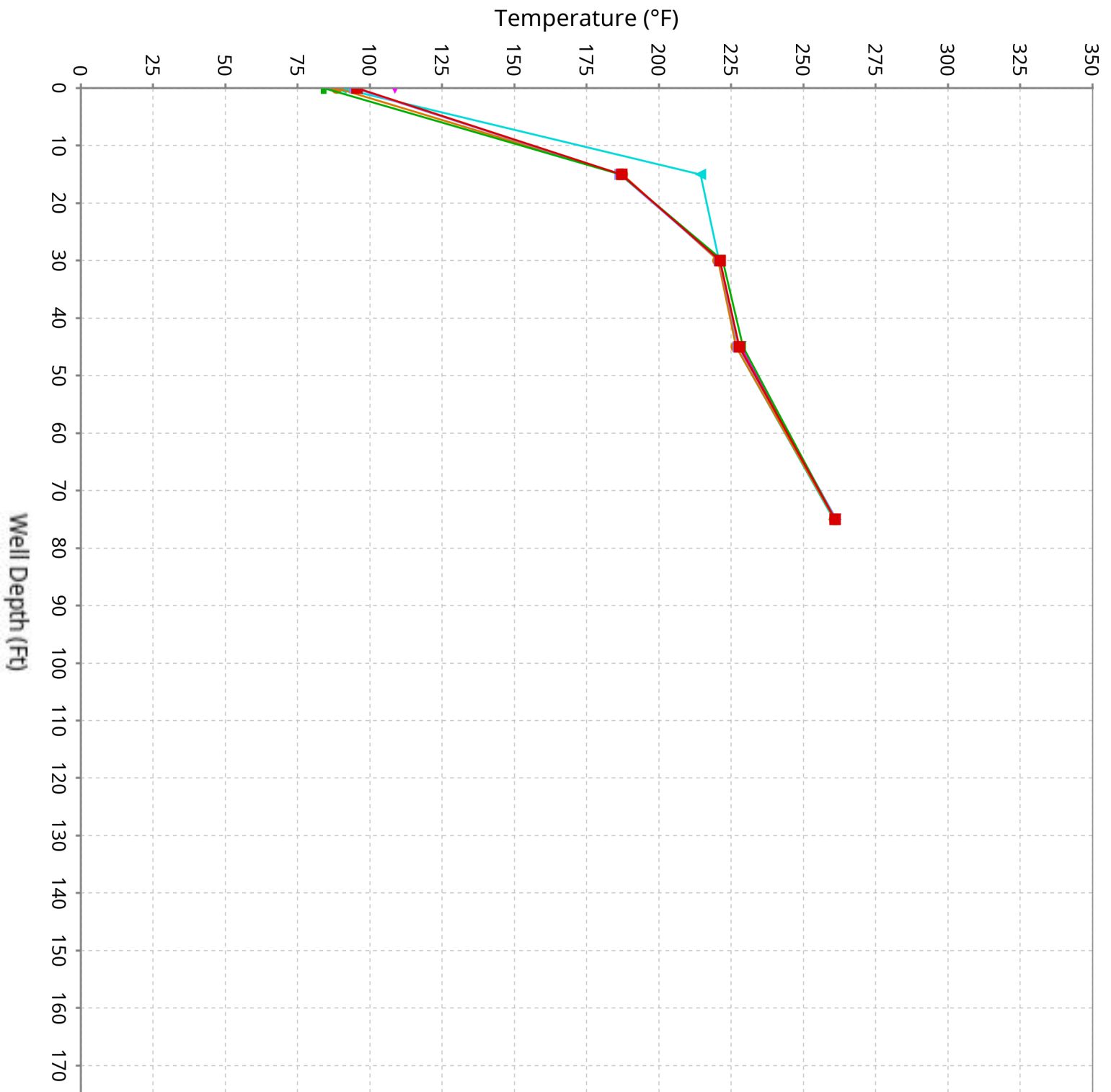

Vertical Temperature Profiles from Temperature Probes at Chiquita Landfill for TP-24

Maximum data for 4/2/2026 12:00 AM to 5/13/2026 12:00 AM

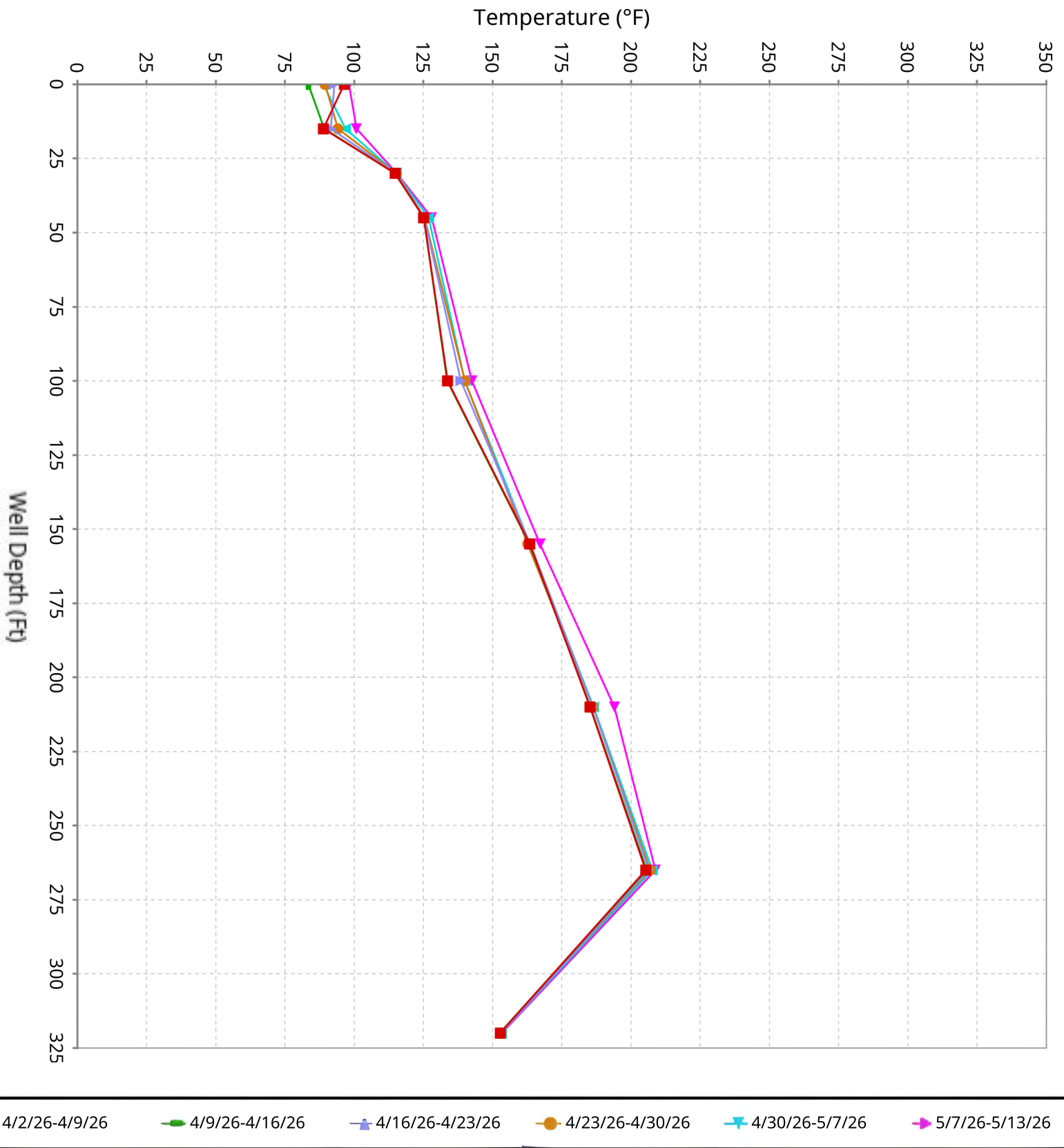

Vertical Temperature Profiles from Temperature Probes at Chiquita Landfill for TP-25

Maximum data for 4/2/2026 12:00 AM to 5/13/2026 12:00 AM

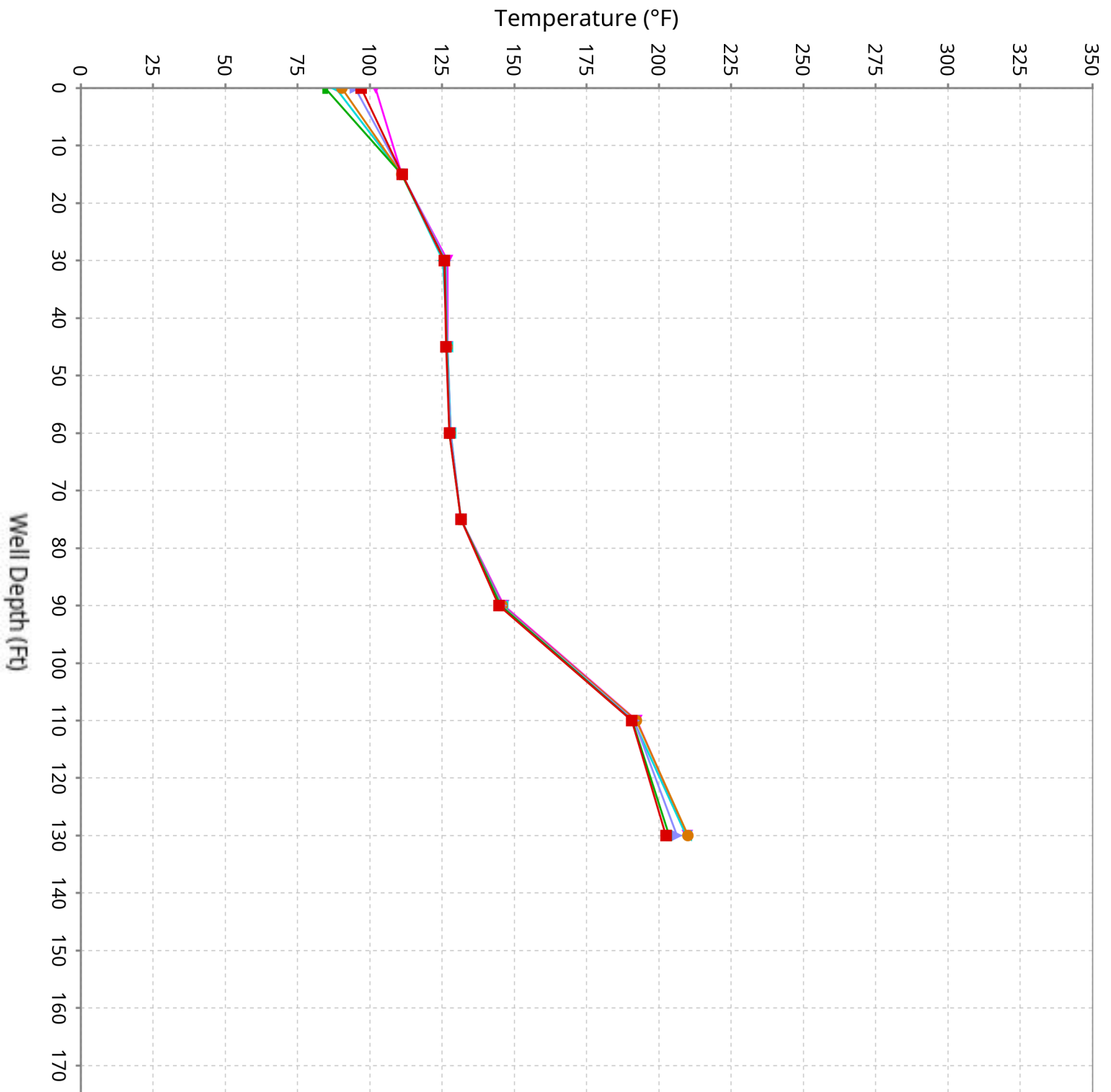

Vertical Temperature Profiles from Temperature Probes at Chiquita Landfill for TP-26

Maximum data for 4/2/2026 12:00 AM to 5/13/2026 12:00 AM

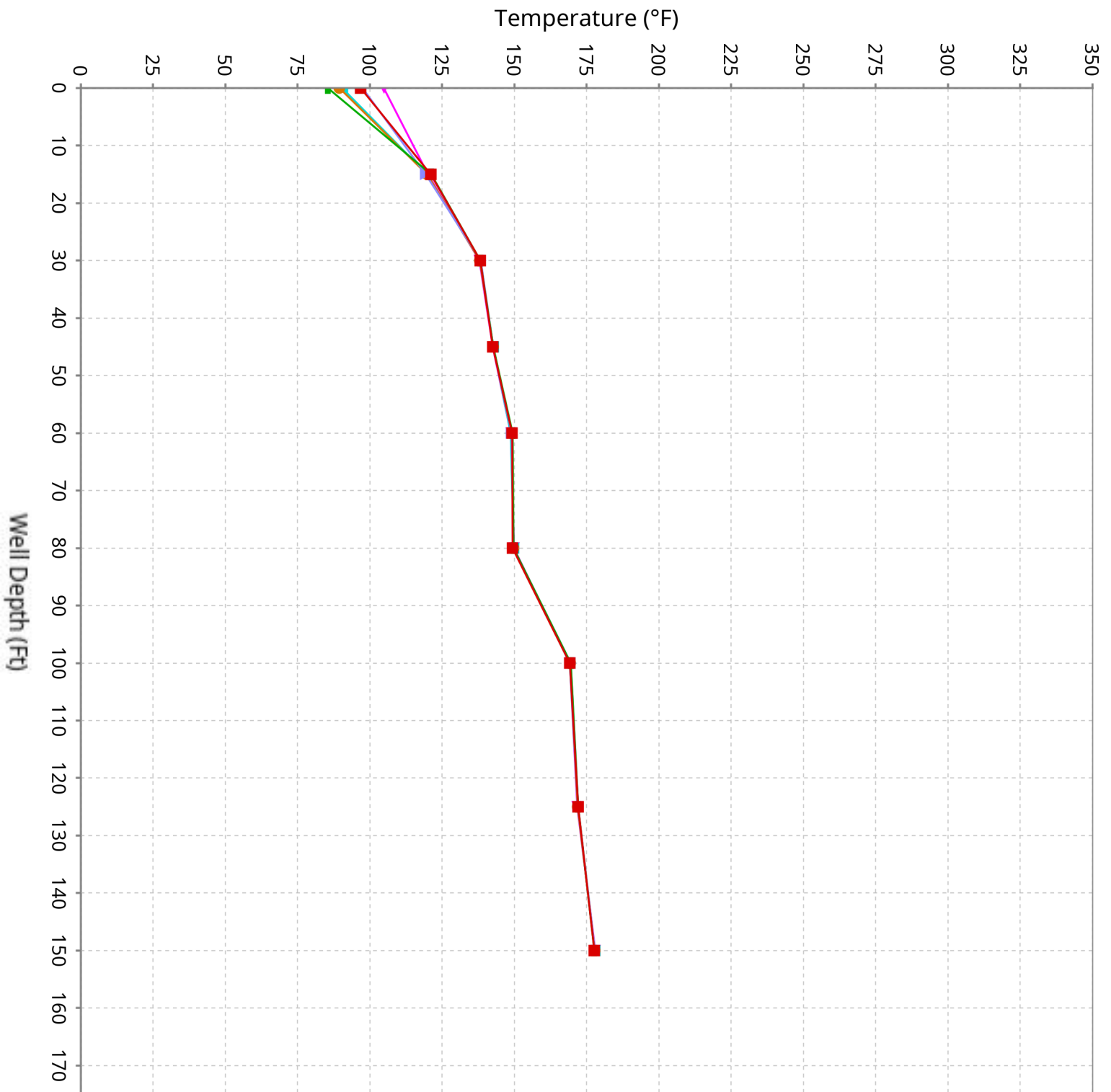

Vertical Temperature Profiles from Temperature Probes at Chiquita Landfill for TP-27

Maximum data for 4/2/2026 12:00 AM to 5/13/2026 12:00 AM

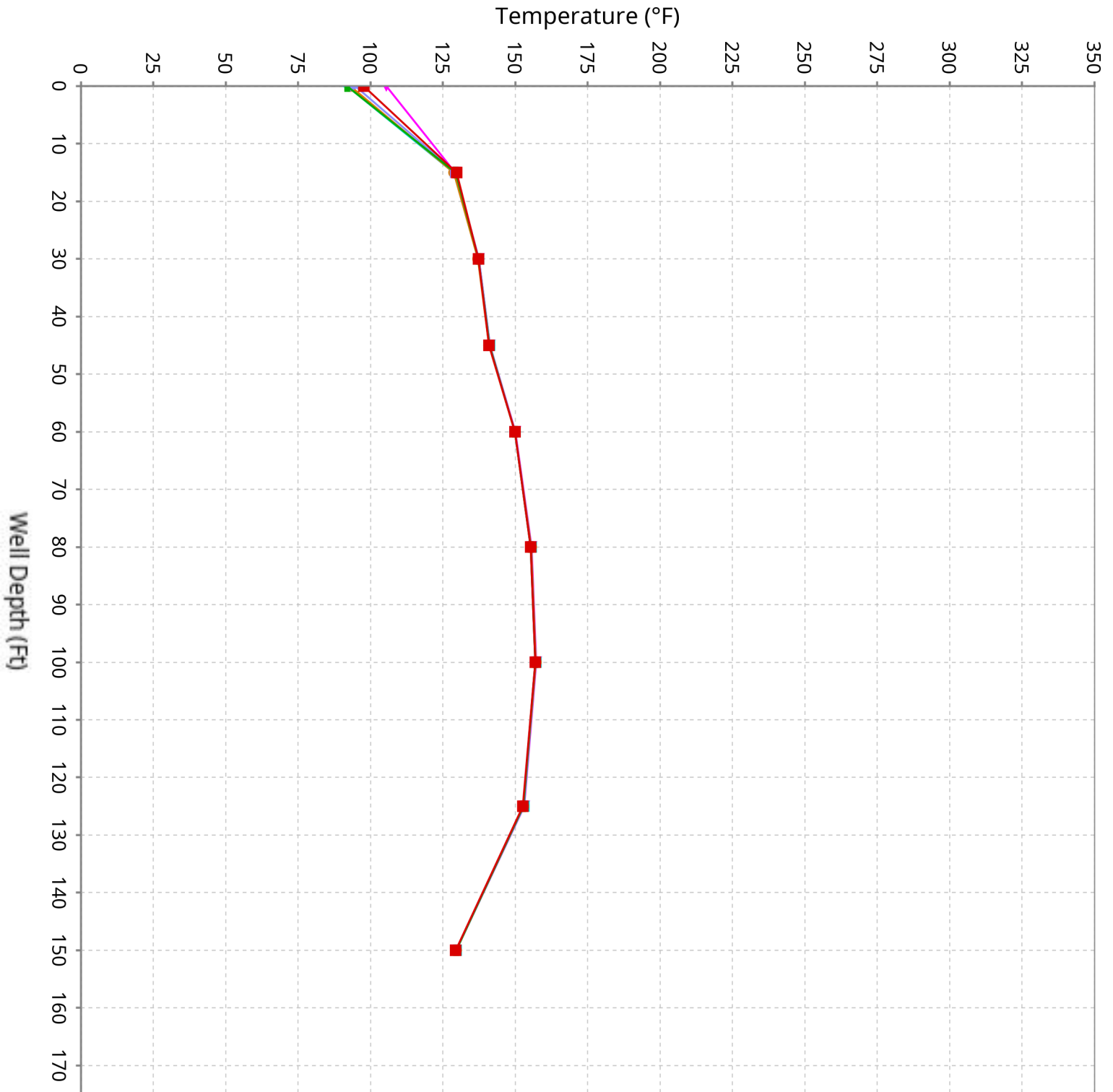

Vertical Temperature Profiles from Temperature Probes at Chiquita Landfill for TP-28

Maximum data for 4/2/2026 12:00 AM to 5/13/2026 12:00 AM

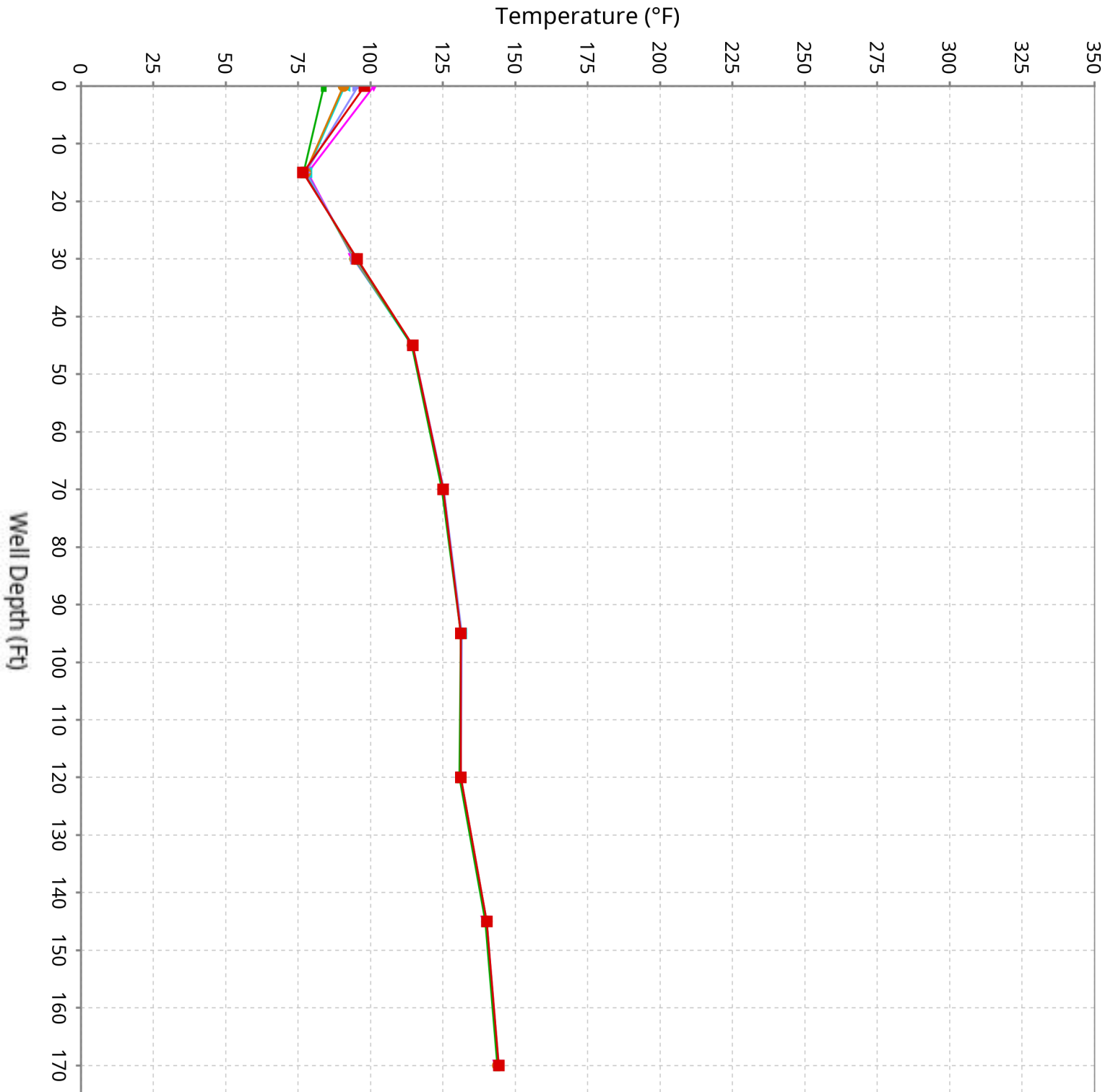

Vertical Temperature Profiles from Temperature Probes at Chiquita Landfill for TP-29

Maximum data for 4/2/2026 12:00 AM to 5/13/2026 12:00 AM

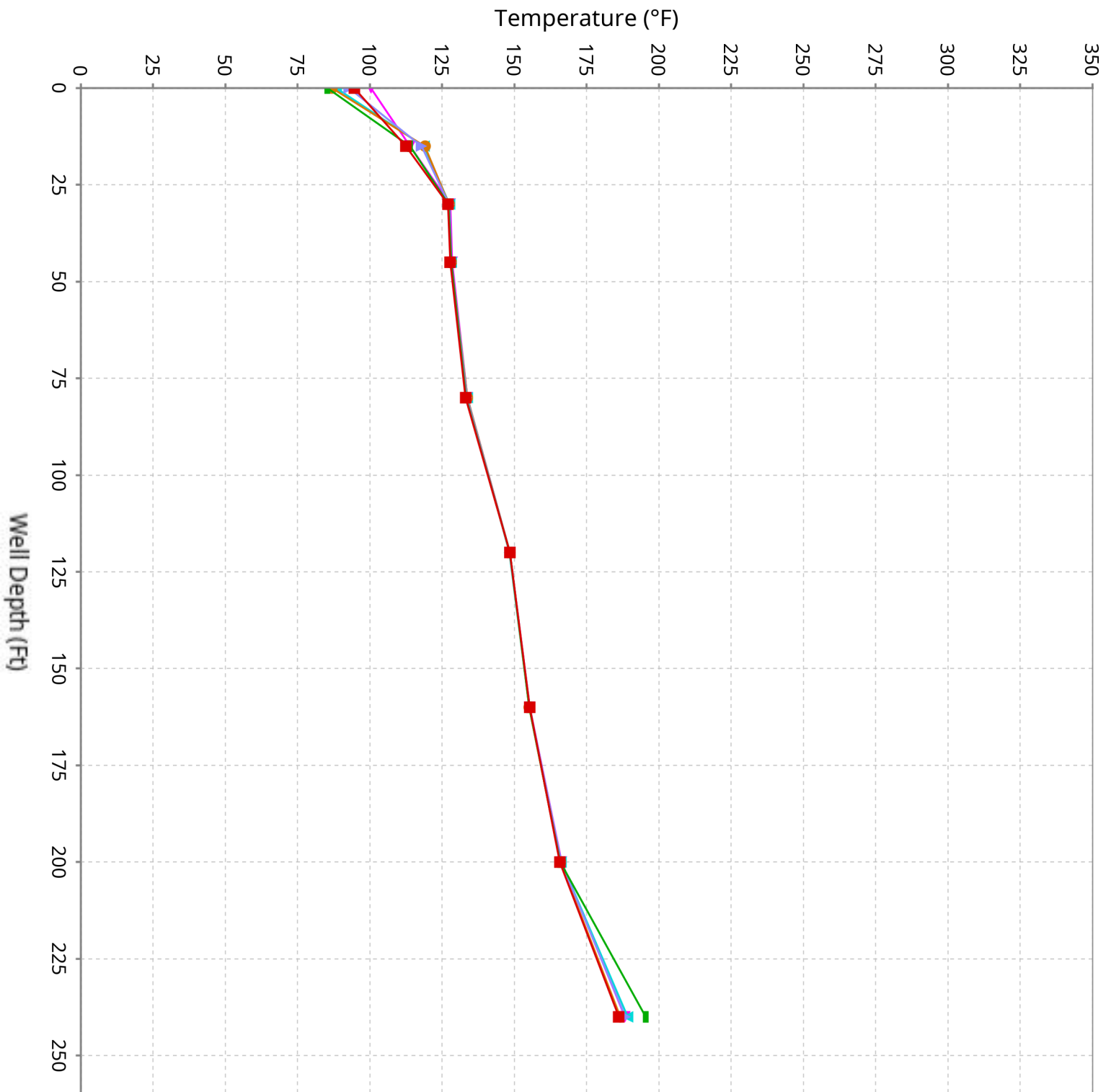

Vertical Temperature Profiles from Temperature Probes at Chiquita Landfill for TP-30

Maximum data for 4/2/2026 12:00 AM to 5/13/2026 12:00 AM

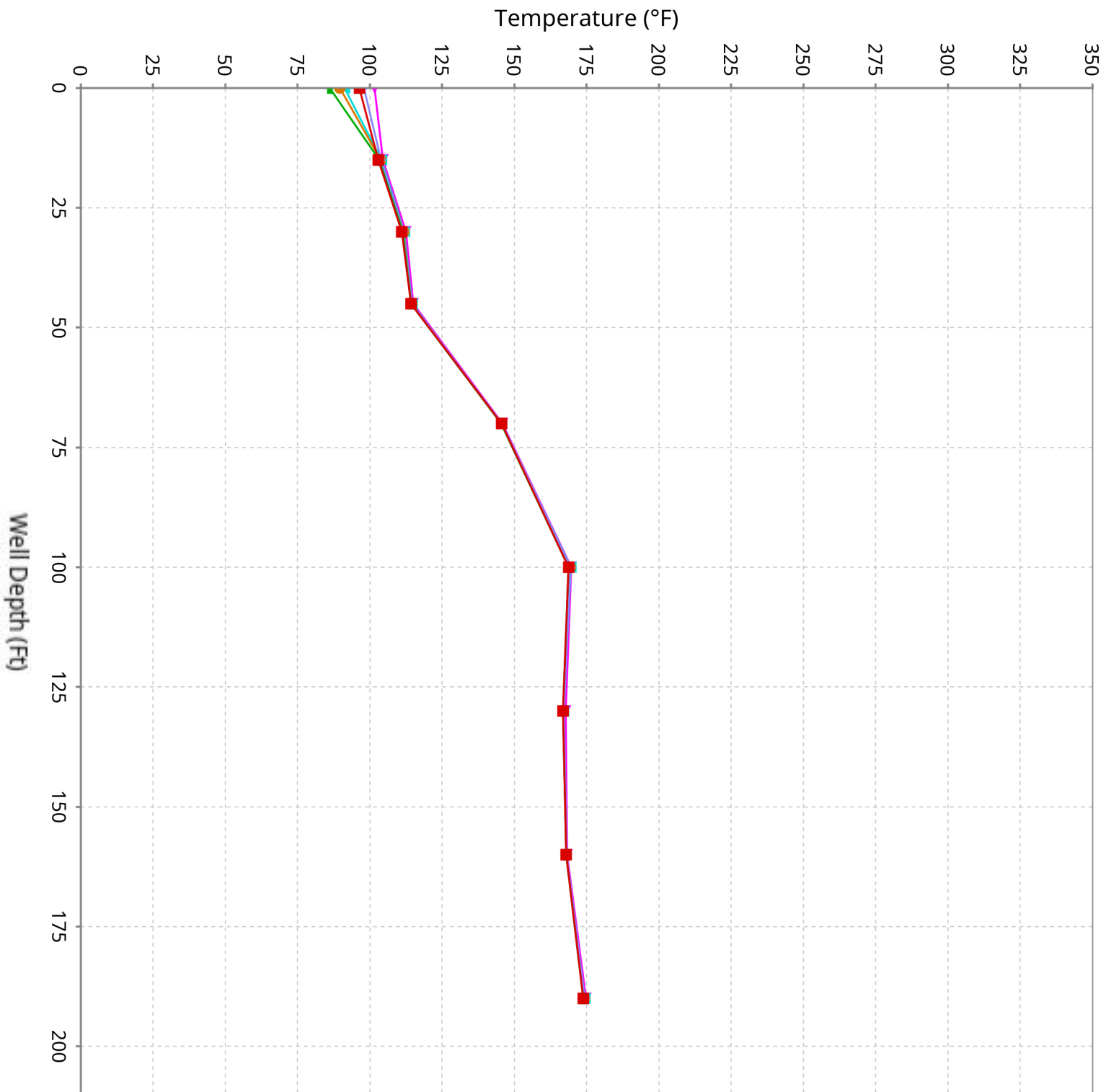

Vertical Temperature Profiles from Temperature Probes at Chiquita Landfill for TP-31

Maximum data for 4/2/2026 12:00 AM to 5/13/2026 12:00 AM

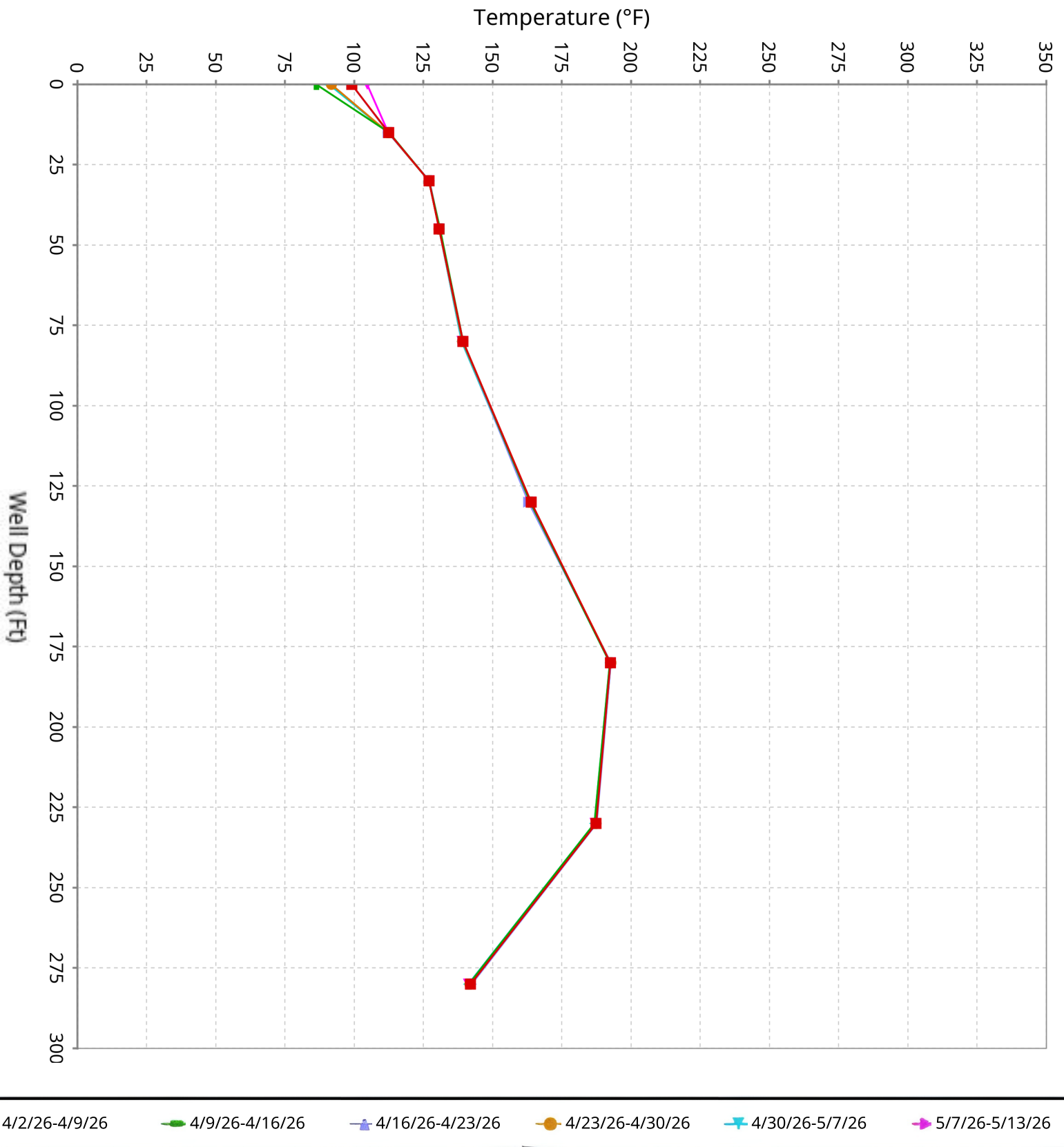

Vertical Temperature Profiles from Temperature Probes at Chiquita Landfill for TP-32

Maximum data for 4/2/2026 12:00 AM to 5/13/2026 12:00 AM

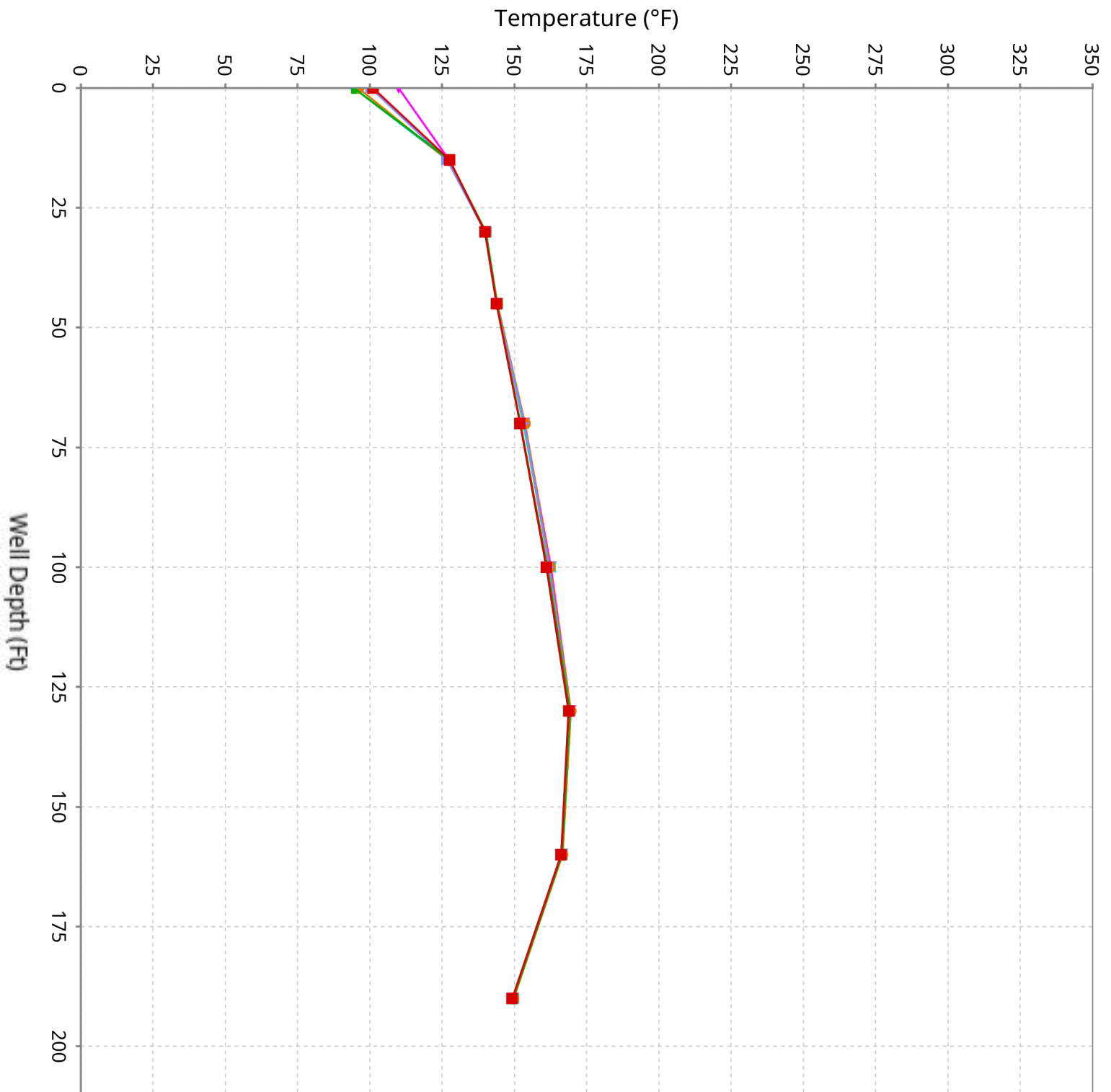

Vertical Temperature Profiles from Temperature Probes at Chiquita Landfill for TP-33

Maximum data for 4/2/2026 12:00 AM to 5/13/2026 12:00 AM

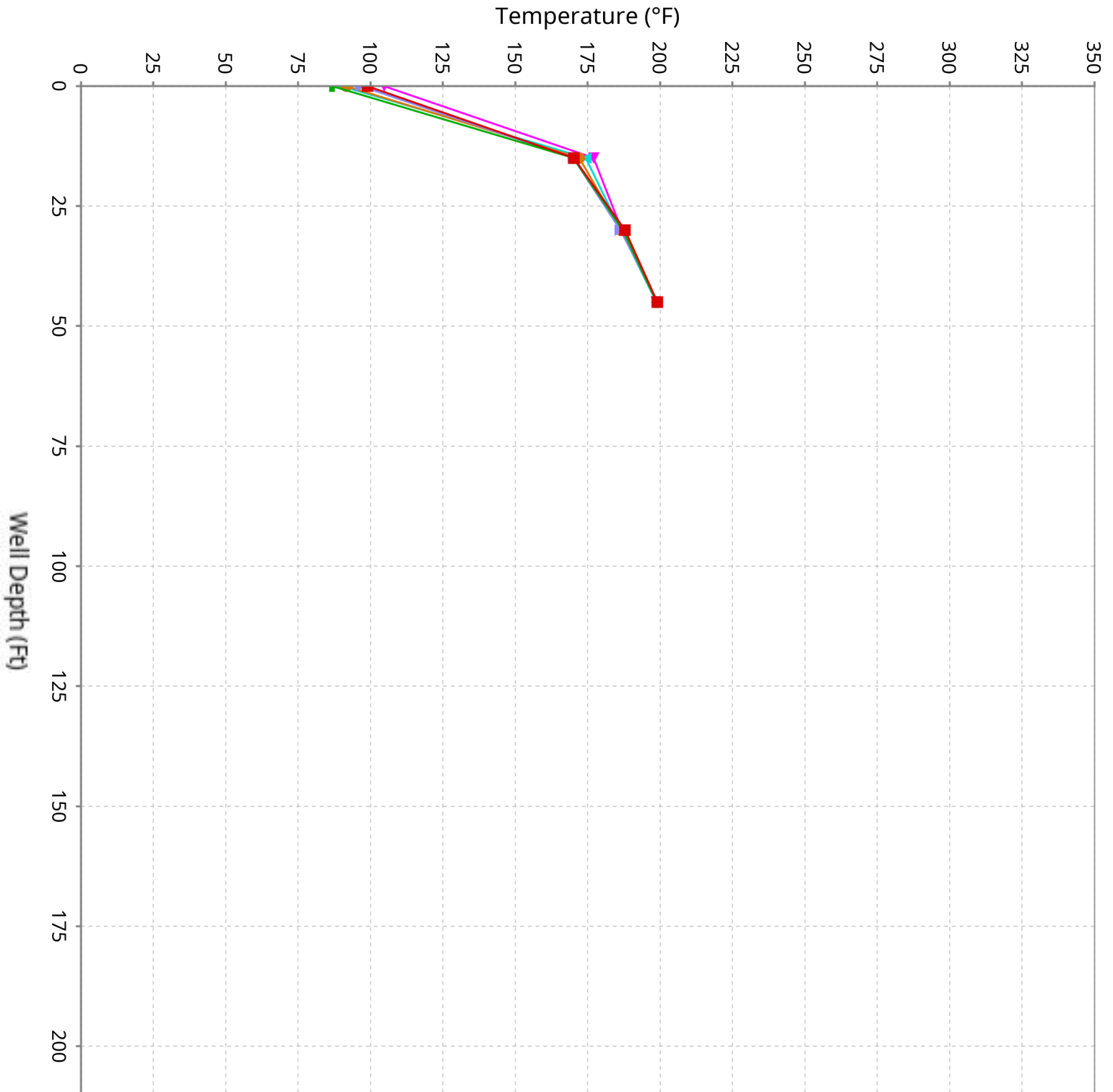

Vertical Temperature Profiles from Temperature Probes at Chiquita Landfill for TP-34

Maximum data for 4/2/2026 12:00 AM to 5/13/2026 12:00 AM

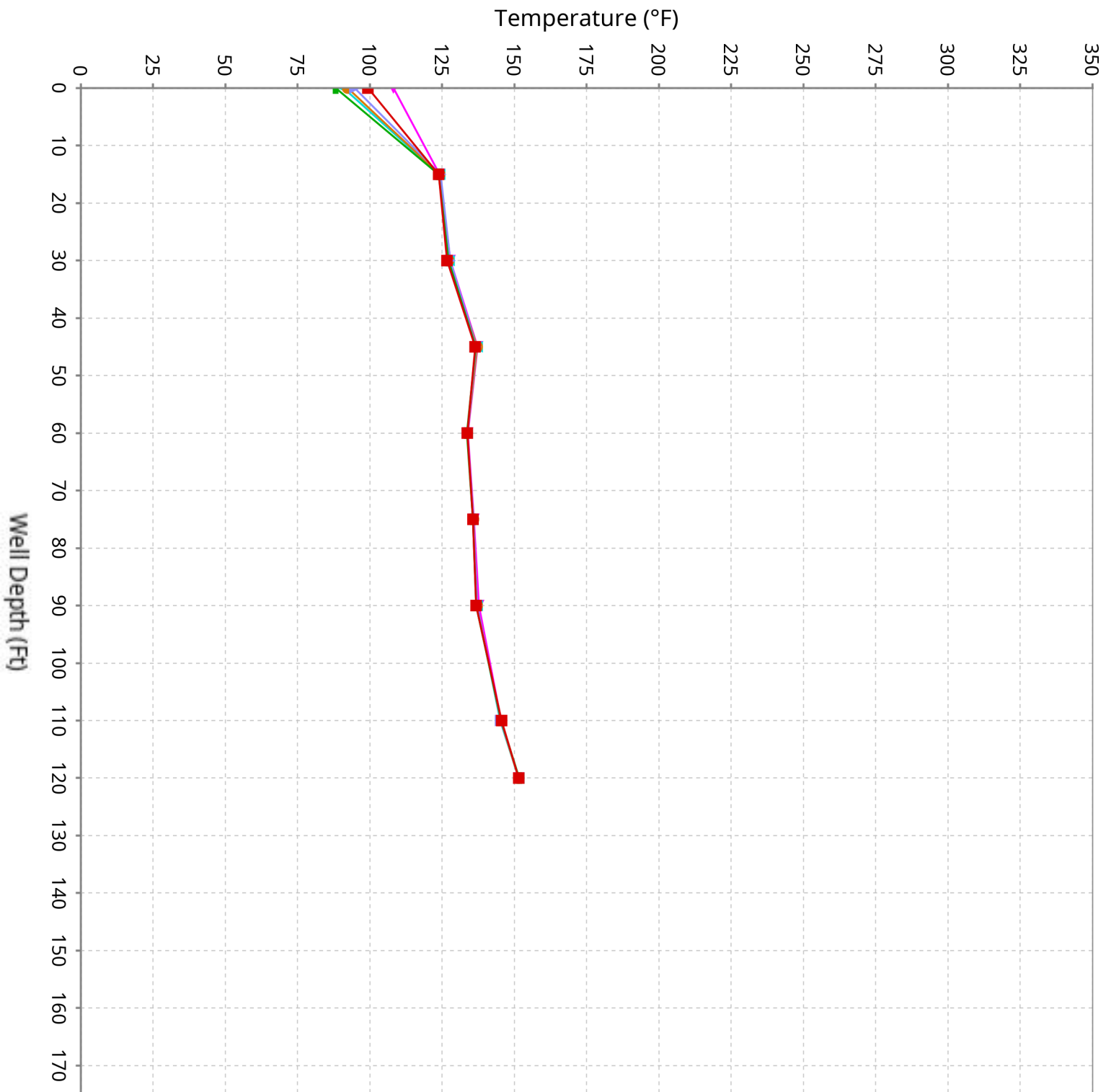

Vertical Temperature Profiles from Temperature Probes at Chiquita Landfill for TP-35

Maximum data for 4/2/2026 12:00 AM to 5/13/2026 12:00 AM

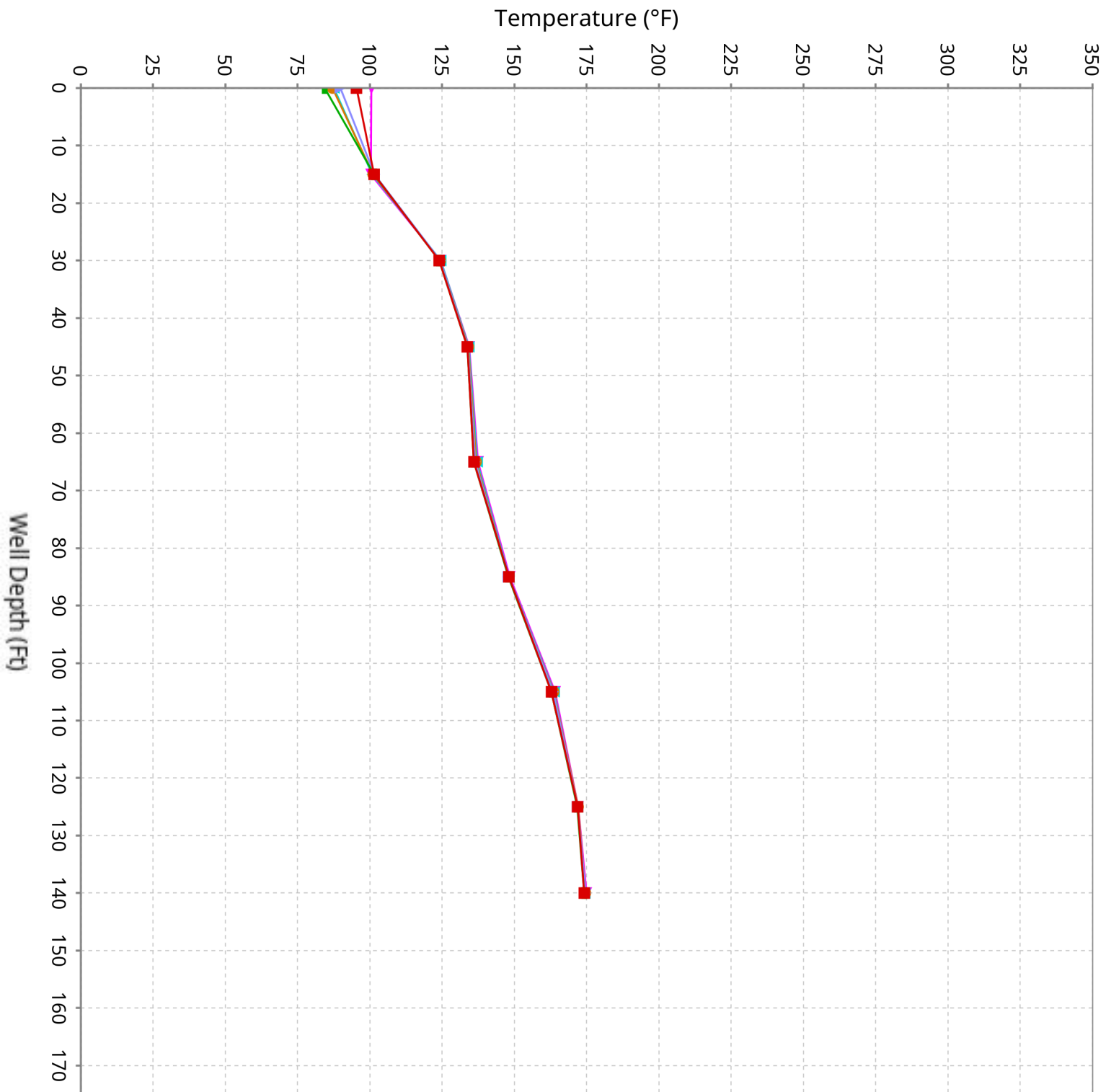

Vertical Temperature Profiles from Temperature Probes at Chiquita Landfill for TP-36

Maximum data for 4/2/2026 12:00 AM to 5/13/2026 12:00 AM

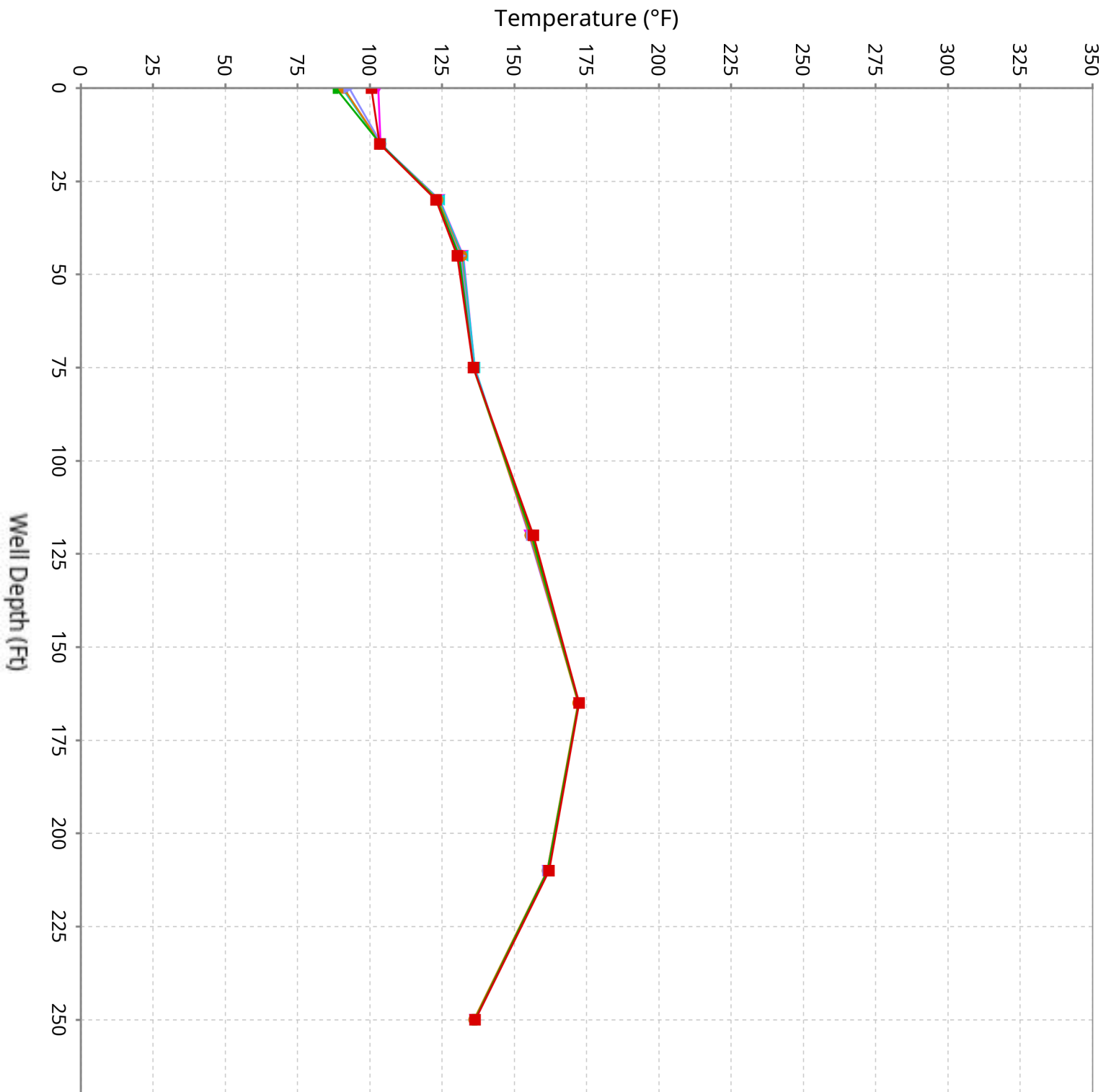

Vertical Temperature Profiles from Temperature Probes at Chiquita Landfill for TP-37

Maximum data for 4/2/2026 12:00 AM to 5/13/2026 12:00 AM

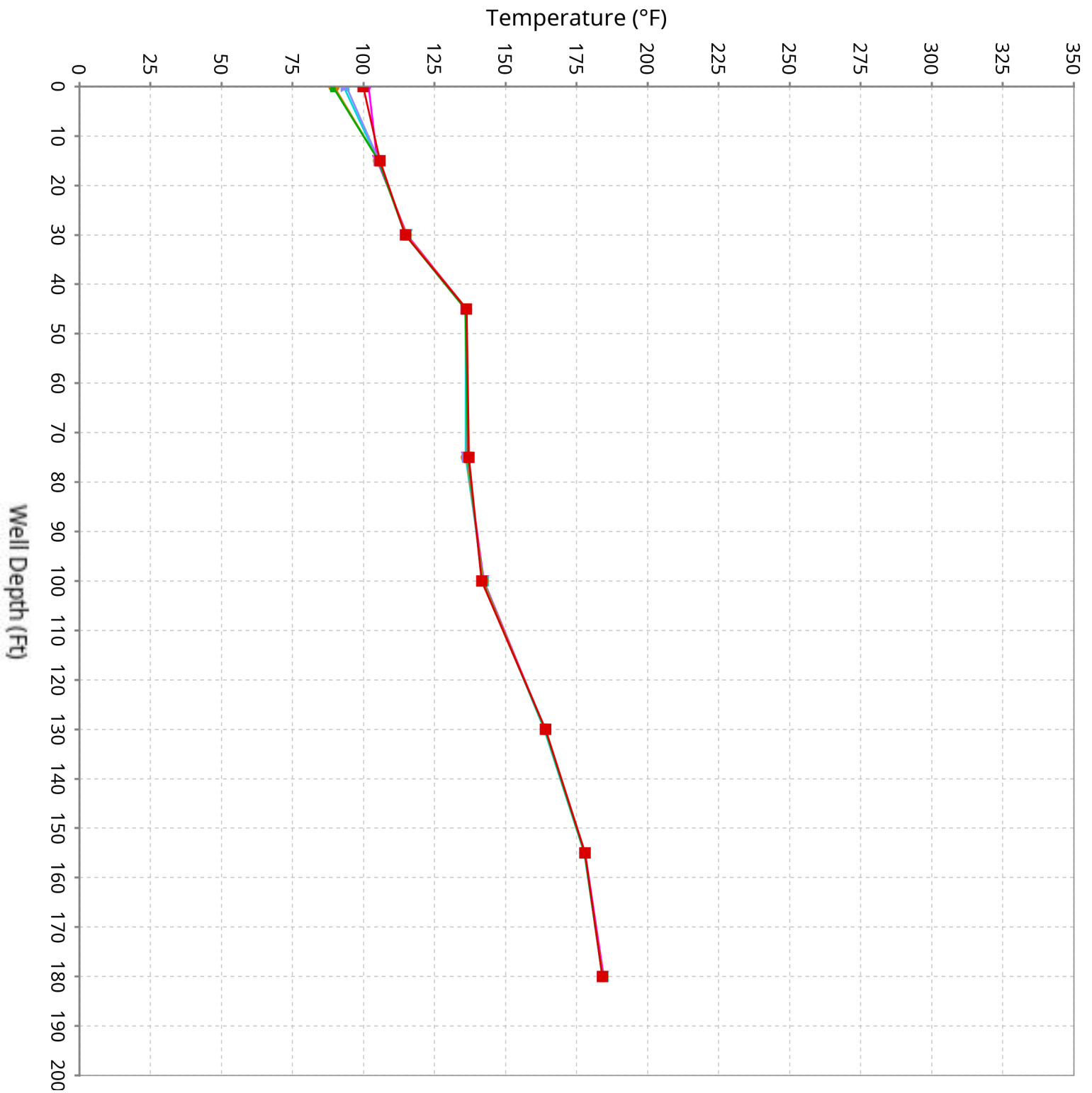

Vertical Temperature Profiles from Temperature Probes at Chiquita Landfill for TP-38

Maximum data for 4/2/2026 12:00 AM to 5/13/2026 12:00 AM

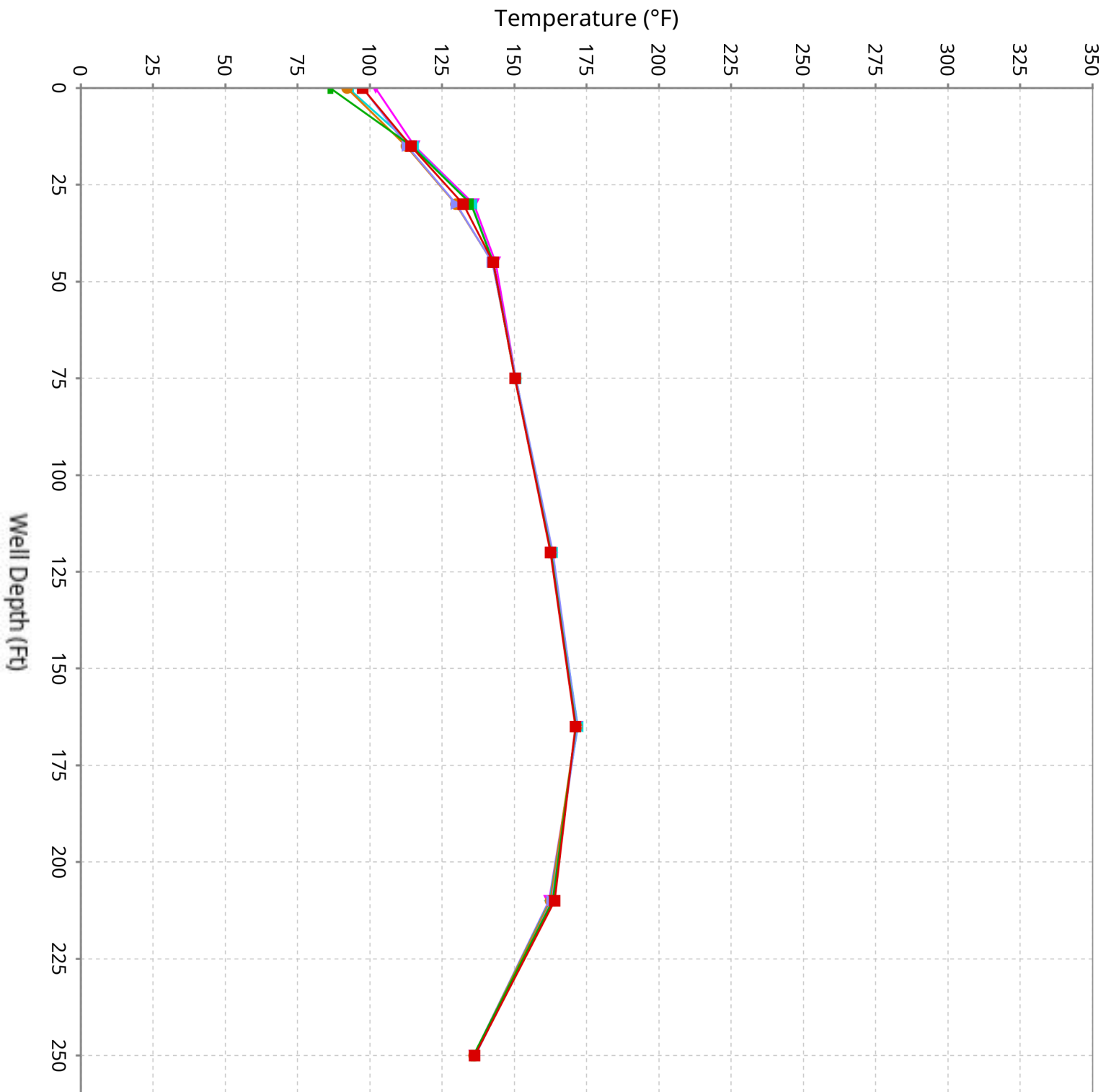

Vertical Temperature Profiles from Temperature Probes at Chiquita Landfill for TP-39

Maximum data for 4/2/2026 12:00 AM to 5/13/2026 12:00 AM

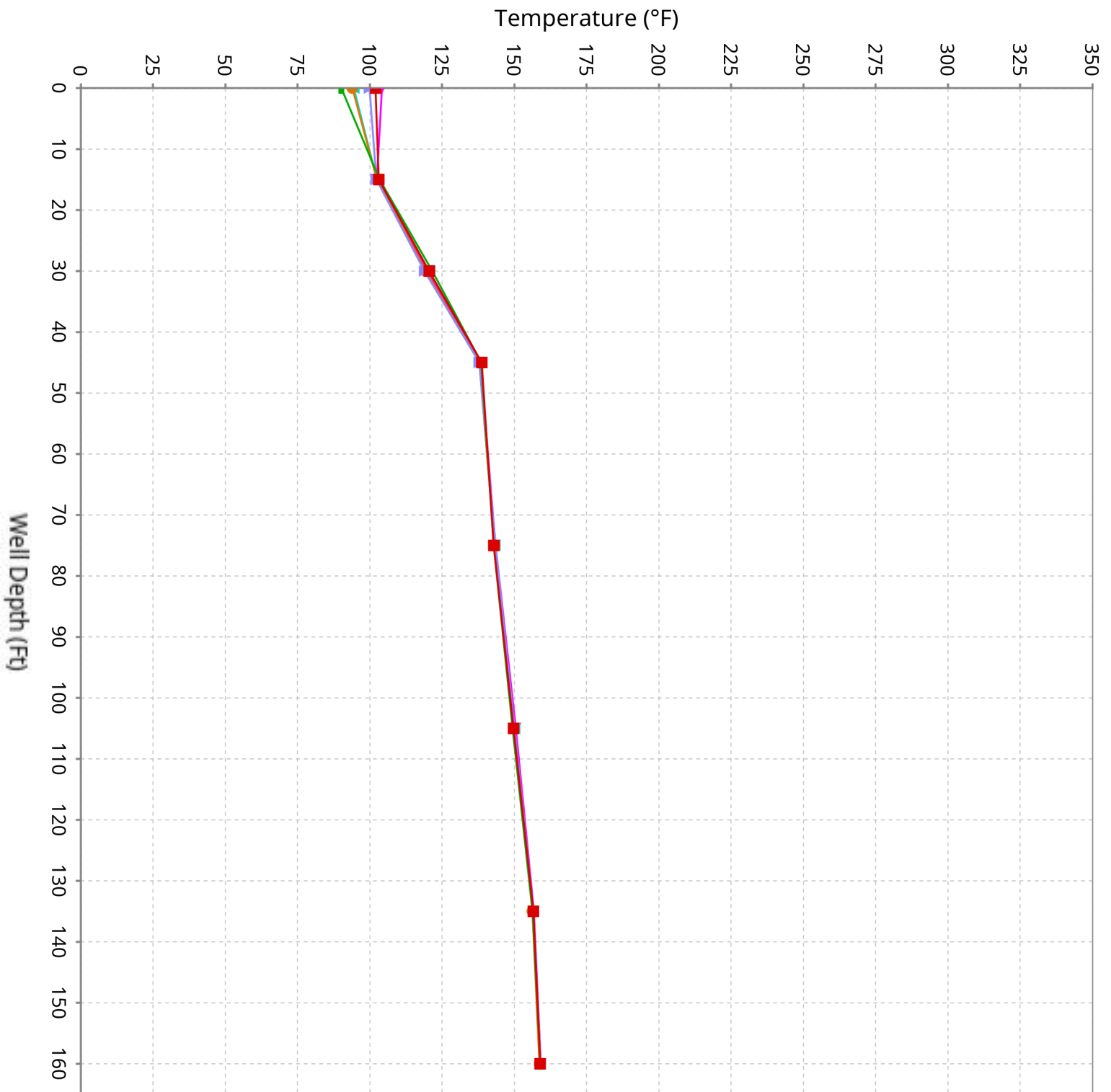

Vertical Temperature Profiles from Temperature Probes at Chiquita Landfill for TP-40

Maximum data for 4/2/2026 12:00 AM to 5/13/2026 12:00 AM

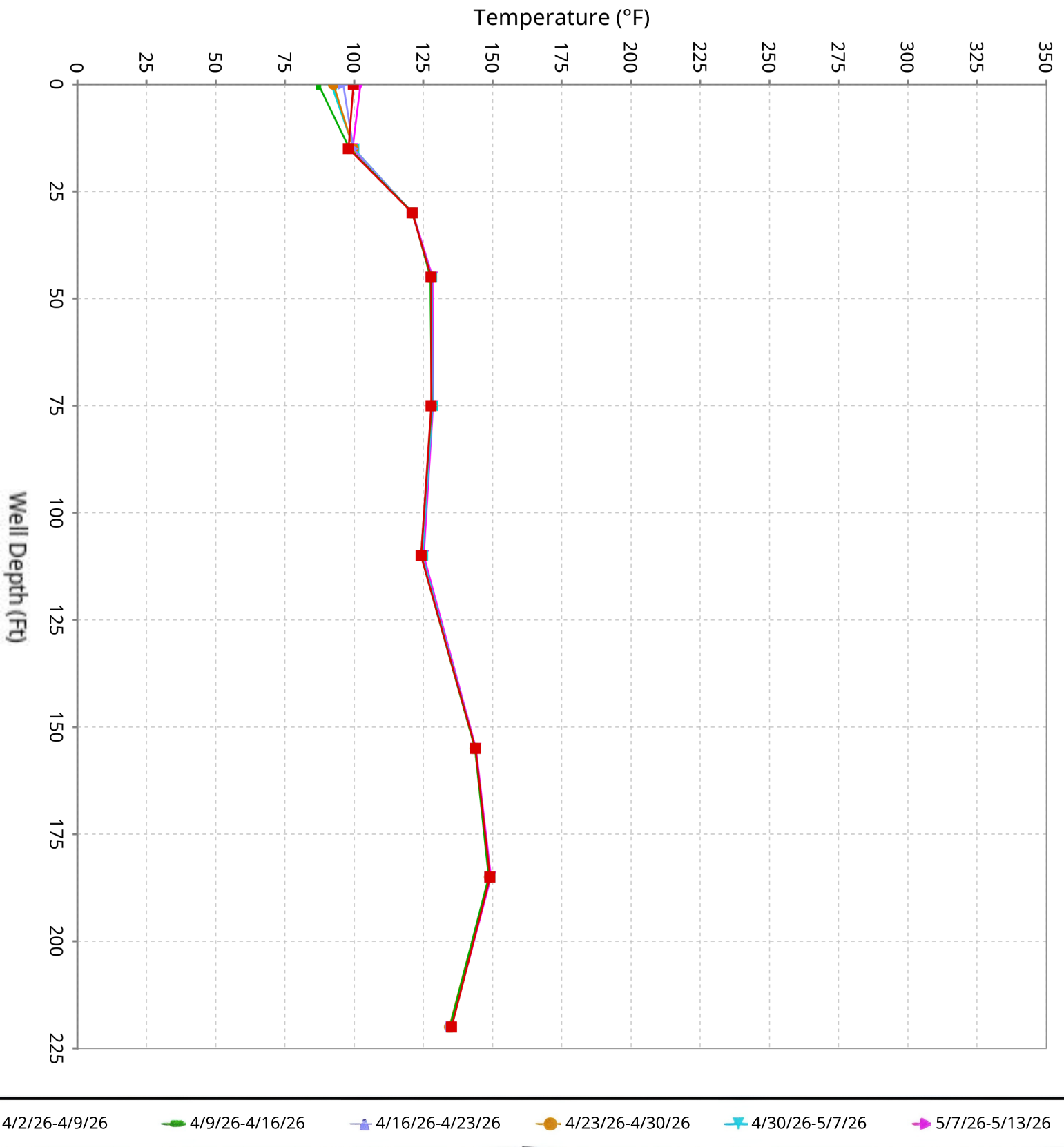

Maximum Vertical Temperature Map from Temperature Probes at Chiquita Landfill

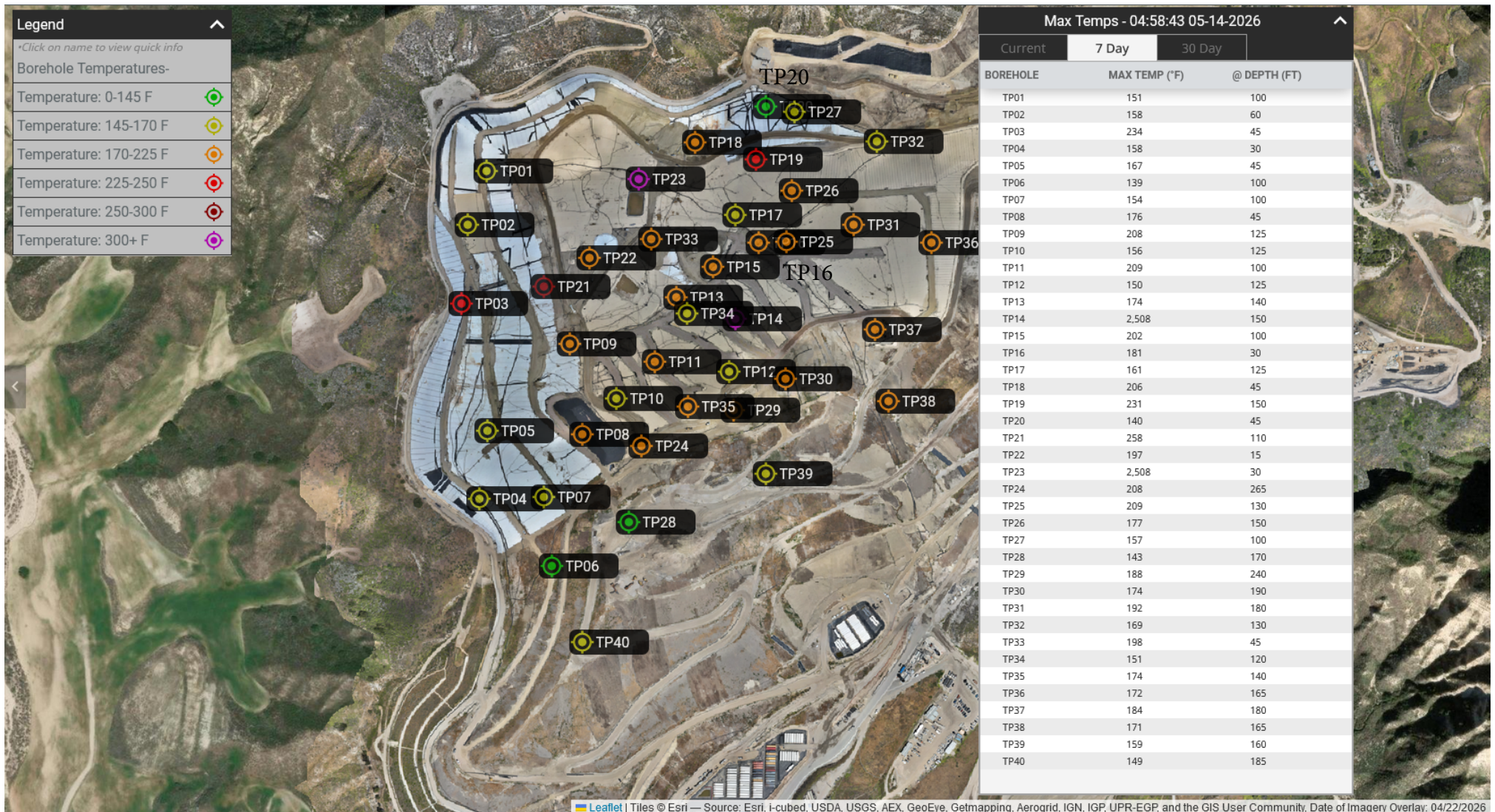

*The reported maximum temperature reading of 2508°F for TP-14 and TP-23 is considered anomalous and is believed to be associated with a potential thermocouple sensor malfunction. The sensors remain under evaluation and investigation.

1 2 3 4 5 6 7 8 9 10 11 12 13 14 15

A
B
C
D
E
F
F
G
H
I
J

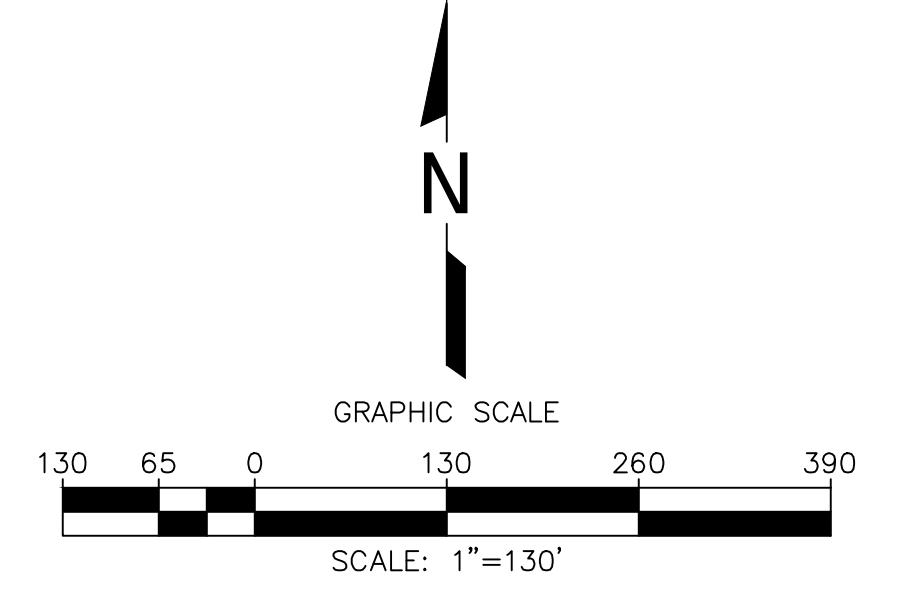
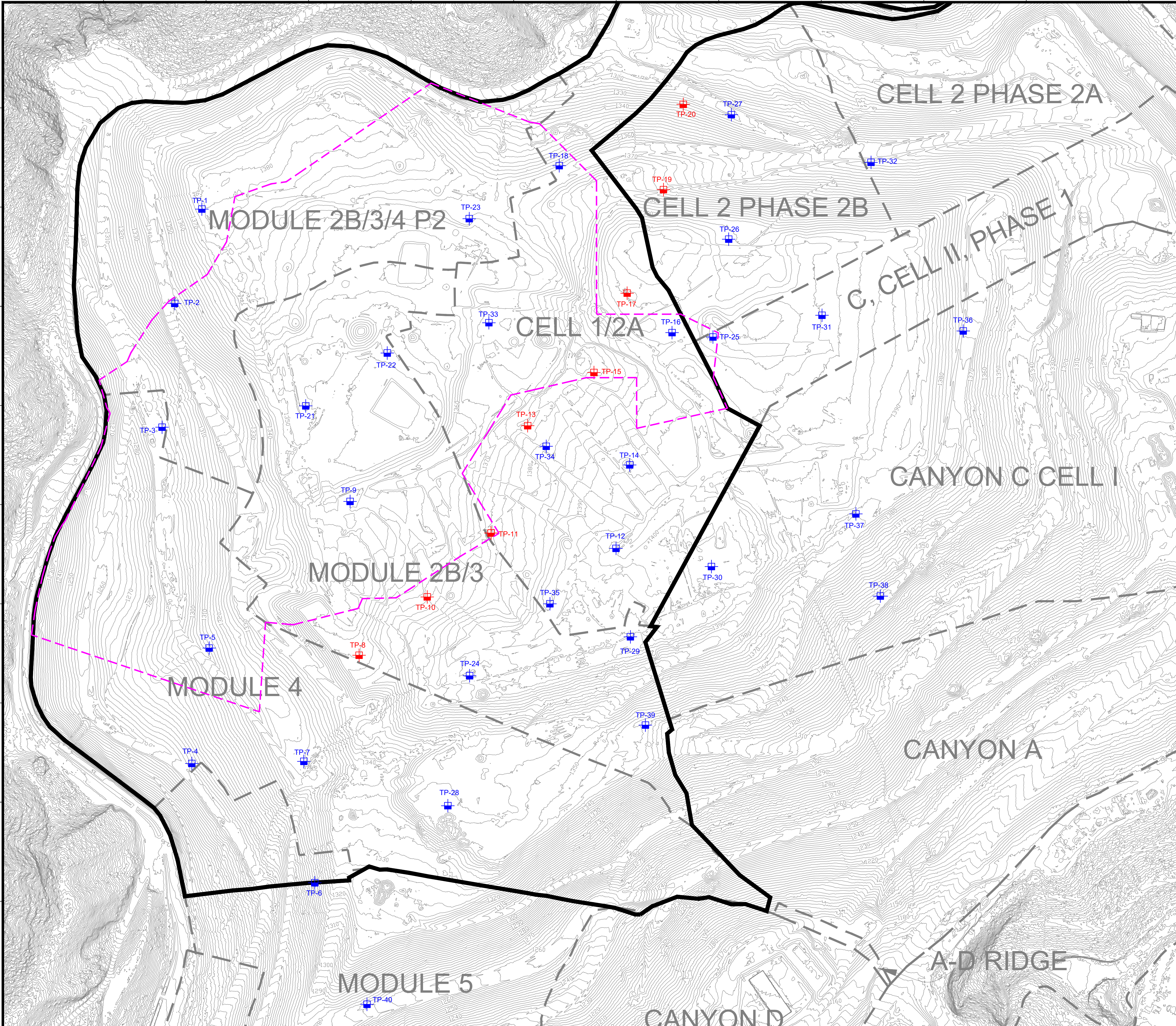

LEGEND

	EXISTING TOPOGRAPHIC CONTOUR
	EXISTING CELL LIMITS (APPROXIMATE)
	INSTALLED TEMPERATURE PROBES - STANDALONE
	INSTALLED TEMPERATURE PROBES - INSTALLED WITHIN WELL CASING
	REACTION AREA BOUNDARY (APPROXIMATE) - BASED ON DATA REVIEW
	REACTION AREA BOUNDARY - CONDITION 9A

NO.	REVISION	DATE

SHEET TITLE:	EXISTING TEMPERATURE PROBE MAP
PROJECT TITLE:	CHICUITA CANYON LANDFILL CASTAIC, CALIFORNIA

CLIENT:

CHICUITA CANYON LANDFILL
CASTAIC, CALIFORNIA

DATE:	05/07/2026
SCALE:	AS SHOWN
SHEET:	1

- GENERAL DRAWING NOTES:**
- EXISTING TOPOGRAPHIC SURVEY INFORMATION SHOWN WAS PROVIDED BY PROPELLER. AERIAL PHOTOGRAPHY DATED APRIL 30, 2026.
 - NORTH ARROW SHOWN HERE IS REFERENCE TO THE CALIFORNIA STATE PLANE ZONE V COORDINATE SYSTEM, NAD 83.

Thirty Day Maximum Vertical Temperature Map from Temperature Probes at Chiquita Canyon Landfill

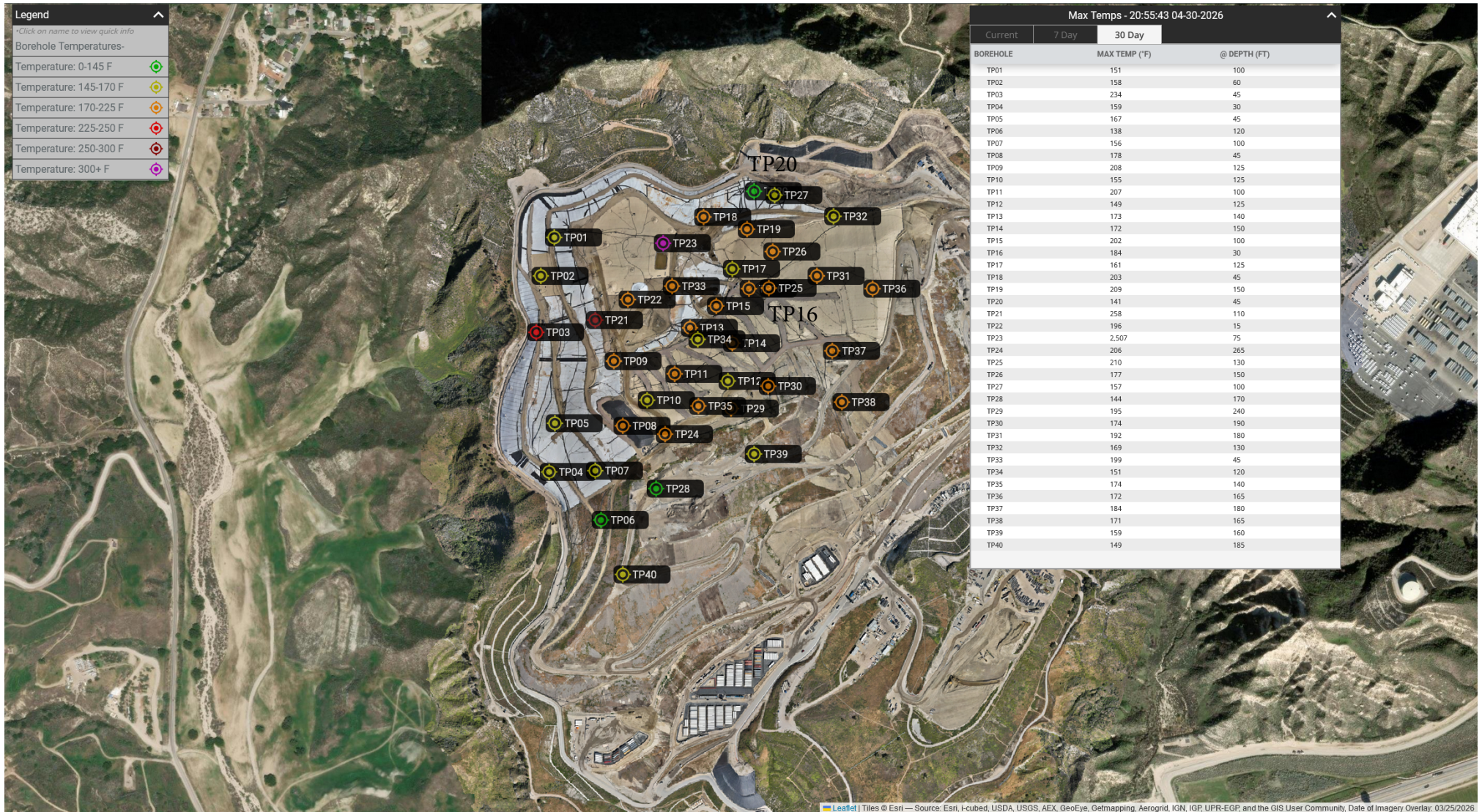

*The reported maximum temperature reading of 2508°F for TP-23 is considered anomalous and is believed to be associated with a potential thermocouple sensor malfunction. The sensor remains under evaluation and investigation.

TP-01

	15 ft	30 ft	45 ft	60 ft	80 ft	100 ft	125 ft
4/13/2026 9:58	149.54						
4/14/2026 14:58	149.9						
4/15/2026 11:58	150.08						
4/16/2026 11:58	150.62						
4/17/2026 16:59	150.8						
4/18/2026 16:59	151.7						
4/19/2026 15:59	151.34						
4/20/2026 14:33	151.34						
4/21/2026 9:33	150.62						
4/22/2026 10:33	151.16						
4/23/2026 16:34	151.7						
4/24/2026 11:08	151.16						
4/25/2026 13:08	150.98						
4/26/2026 13:08	151.34						
4/27/2026 14:08	151.7						
4/28/2026 14:08	151.7						
4/29/2026 13:09	151.7						
4/30/2026 10:09	151.34						
5/1/2026 11:09	151.16						
5/2/2026 11:09	151.16						
5/3/2026 17:09	150.26						
5/4/2026 15:10	150.62						
5/5/2026 15:10	150.26						
5/6/2026 10:10	150.08						
5/7/2026 14:32	149.72						
5/8/2026 9:32	149.18						
5/9/2026 9:32	148.82						
5/10/2026 10:33	148.64						
5/11/2026 15:33	149						
5/12/2026 15:33	148.28						
5/13/2026 14:33	148.28						
4/13/2026 9:58		125.96					
4/14/2026 10:58		126.32					
4/15/2026 10:58		126.32					
4/16/2026 10:58		126.14					
4/17/2026 16:59		125.96					
4/18/2026 14:59		126.14					
4/19/2026 10:59		126.68					
4/20/2026 10:33		126.14					
4/21/2026 8:33		125.78					
4/22/2026 10:33		126.14					
4/23/2026 16:34		126.14					
4/24/2026 11:08		126.5					
4/25/2026 11:08		125.42					
4/26/2026 13:08		125.78					
4/27/2026 9:08		125.78					
4/28/2026 9:08		126.14					
4/29/2026 10:08		126.32					

4/30/2026 9:09	126.32	
5/1/2026 10:09	126.32	
5/2/2026 10:09	126.32	
5/3/2026 17:09	125.24	
5/4/2026 10:09	125.78	
5/5/2026 11:10	125.6	
5/6/2026 10:10	126.5	
5/7/2026 10:32	126.5	
5/8/2026 9:32	126.5	
5/9/2026 8:32	126.32	
5/10/2026 10:33	126.5	
5/11/2026 11:33	126.68	
5/12/2026 9:33	126.14	
5/13/2026 11:33	125.78	
4/13/2026 8:58		133.88
4/14/2026 10:58		134.6
4/15/2026 11:58		134.42
4/16/2026 10:58		134.06
4/17/2026 10:59		133.52
4/18/2026 8:59		134.06
4/19/2026 10:59		134.6
4/20/2026 10:33		134.24
4/21/2026 8:33		134.24
4/22/2026 10:33		134.24
4/23/2026 11:33		133.88
4/24/2026 11:08		134.42
4/25/2026 11:08		133.34
4/26/2026 10:08		133.7
4/27/2026 9:08		134.06
4/28/2026 9:08		134.42
4/29/2026 10:08		134.24
4/30/2026 9:09		134.6
5/1/2026 10:09		134.42
5/2/2026 10:09		134.42
5/3/2026 16:09		133.16
5/4/2026 10:09		133.88
5/5/2026 11:10		133.52
5/6/2026 10:10		134.42
5/7/2026 10:32		134.6
5/8/2026 9:32		134.6
5/9/2026 8:32		134.6
5/10/2026 9:33		134.78
5/11/2026 10:33		134.6
5/12/2026 9:33		134.6
5/13/2026 12:33		133.88
4/13/2026 8:58		139.28
4/14/2026 10:58		140
4/15/2026 11:58		139.82
4/16/2026 10:58		139.28

4/17/2026 9:59	138.92
4/18/2026 8:59	139.64
4/19/2026 10:59	139.82
4/20/2026 9:33	139.64
4/21/2026 8:33	139.46
4/22/2026 10:33	139.82
4/23/2026 11:33	139.1
4/24/2026 10:07	139.82
4/25/2026 12:08	138.74
4/26/2026 10:08	139.1
4/27/2026 9:08	139.46
4/28/2026 10:08	140
4/29/2026 10:08	139.82
4/30/2026 9:09	140.18
5/1/2026 10:09	139.82
5/2/2026 10:09	140.18
5/3/2026 12:09	138.56
5/4/2026 10:09	139.46
5/5/2026 11:10	139.1
5/6/2026 10:10	140.18
5/7/2026 10:32	140
5/8/2026 9:32	140.36
5/9/2026 8:32	140.18
5/10/2026 9:33	140.36
5/11/2026 10:33	140.36
5/12/2026 9:33	140.36
5/13/2026 12:33	139.64
4/13/2026 9:58	147.02
4/14/2026 11:58	146.3
4/15/2026 12:58	146.3
4/16/2026 11:58	146.84
4/17/2026 17:59	146.48
4/18/2026 16:59	147.2
4/19/2026 16:59	146.66
4/20/2026 18:33	146.48
4/21/2026 9:33	145.94
4/22/2026 10:33	146.48
4/23/2026 16:34	147.02
4/24/2026 15:08	146.3
4/25/2026 16:08	146.3
4/26/2026 10:08	145.94
4/27/2026 14:08	146.3
4/28/2026 11:08	146.3
4/29/2026 13:09	146.48
4/30/2026 10:09	146.48
5/1/2026 18:09	146.48
5/2/2026 11:09	146.48
5/3/2026 17:09	145.76
5/4/2026 15:10	146.12

5/5/2026 15:10	146.48	
5/6/2026 11:10	146.3	
5/7/2026 16:32	146.66	
5/8/2026 17:32	146.66	
5/9/2026 9:32	146.66	
5/10/2026 18:33	146.84	
5/11/2026 12:33	147.02	
5/12/2026 8:33	146.66	
5/13/2026 16:33	146.66	
4/13/2026 9:58		151.16
4/14/2026 10:58		151.16
4/15/2026 9:58		150.8
4/16/2026 10:58		150.8
4/17/2026 9:59		150.44
4/18/2026 8:59		150.98
4/19/2026 9:59		151.16
4/20/2026 9:33		150.98
4/21/2026 8:33		150.98
4/22/2026 10:33		151.34
4/23/2026 16:34		150.8
4/24/2026 11:08		151.34
4/25/2026 13:08		150.44
4/26/2026 10:08		150.62
4/27/2026 9:08		150.8
4/28/2026 10:08		151.16
4/29/2026 10:08		151.16
4/30/2026 9:09		151.34
5/1/2026 10:09		151.16
5/2/2026 11:09		151.16
5/3/2026 17:09		150.26
5/4/2026 10:09		150.8
5/5/2026 11:10		150.62
5/6/2026 10:10		151.16
5/7/2026 10:32		151.16
5/8/2026 9:32		151.52
5/9/2026 9:32		151.34
5/10/2026 9:33		151.34
5/11/2026 10:33		151.34
5/12/2026 8:33		151.34
5/13/2026 10:33		150.62
4/13/2026 9:58		146.3
4/14/2026 10:58		146.66
4/15/2026 9:58		146.48
4/16/2026 10:58		146.3
4/17/2026 9:59		145.94
4/18/2026 8:59		146.48
4/19/2026 9:59		147.02
4/20/2026 10:33		146.66
4/21/2026 8:33		146.3

4/22/2026 10:33	146.66
4/23/2026 11:33	146.3
4/24/2026 11:08	147.02
4/25/2026 12:08	145.58
4/26/2026 10:08	146.12
4/27/2026 9:08	146.48
4/28/2026 10:08	146.84
4/29/2026 10:08	147.02
4/30/2026 9:09	147.02
5/1/2026 10:09	146.84
5/2/2026 10:09	146.84
5/3/2026 17:09	145.4
5/4/2026 10:09	146.3
5/5/2026 15:10	145.76
5/6/2026 10:10	146.84
5/7/2026 10:32	147.02
5/8/2026 9:32	147.02
5/9/2026 9:32	147.02
5/10/2026 10:33	147.2
5/11/2026 10:33	147.2
5/12/2026 8:33	146.84
5/13/2026 11:33	145.94

TP-02

	15 ft	30 ft	45 ft	60 ft
4/13/2026 11:29	114.62			
4/14/2026 11:29	115.16			
4/15/2026 10:50	114.98			
4/16/2026 10:50	115.16			
4/17/2026 13:50	114.8			
4/18/2026 15:50	115.16			
4/19/2026 11:50	115.52			
4/20/2026 11:50	115.16			
4/21/2026 9:51	114.26			
4/22/2026 10:51	115.52			
4/23/2026 15:51	115.16			
4/24/2026 10:51	115.34			
4/25/2026 11:51	114.62			
4/26/2026 13:52	114.62			
4/27/2026 11:52	114.8			
4/28/2026 10:52	115.16			
4/29/2026 10:52	114.8			
4/30/2026 10:53	114.8			
5/1/2026 9:53	114.62			
5/2/2026 11:53	114.8			
5/3/2026 17:23	114.08			
5/4/2026 12:24	114.44			
5/5/2026 15:24	114.44			
5/6/2026 11:24	114.8			
5/7/2026 11:32	114.8			
5/8/2026 18:32	114.62			

5/9/2026 9:32	114.62	
5/10/2026 17:33	114.8	
5/11/2026 11:33	114.98	
5/12/2026 18:33	114.62	
5/13/2026 12:33	114.44	
4/13/2026 8:29		143.42
4/14/2026 10:29		143.6
4/15/2026 9:50		143.42
4/16/2026 10:50		143.24
4/17/2026 10:50		142.88
4/18/2026 9:50		143.24
4/19/2026 11:50		143.6
4/20/2026 9:50		143.24
4/21/2026 8:51		143.42
4/22/2026 9:51		143.42
4/23/2026 9:51		142.88
4/24/2026 9:51		143.42
4/25/2026 11:51		142.7
4/26/2026 9:52		142.34
4/27/2026 8:52		142.16
4/28/2026 9:52		142.7
4/29/2026 9:52		142.7
4/30/2026 9:53		142.52
5/1/2026 9:53		142.34
5/2/2026 10:53		142.16
5/3/2026 12:27		141.08
5/4/2026 10:24		141.62
5/5/2026 11:24		141.44
5/6/2026 10:24		141.98
5/7/2026 10:32		141.8
5/8/2026 9:32		141.8
5/9/2026 9:32		141.62
5/10/2026 9:33		141.8
5/11/2026 9:33		141.8
5/12/2026 8:33		141.26
5/13/2026 12:33		141.26
4/13/2026 8:29		149.72
4/14/2026 10:29		149.9
4/15/2026 9:50		149.72
4/16/2026 10:50		149.36
4/17/2026 10:50		148.82
4/18/2026 9:50		149.72
4/19/2026 9:50		149.36
4/20/2026 9:50		149.36
4/21/2026 8:51		149.36
4/22/2026 9:51		149.18
4/23/2026 10:51		148.64
4/24/2026 9:51		149.18
4/25/2026 11:51		148.64

4/26/2026 9:52	148.46	
4/27/2026 8:52	148.46	
4/28/2026 9:52	149	
4/29/2026 9:52	149	
4/30/2026 9:53	148.82	
5/1/2026 8:53	148.64	
5/2/2026 9:53	148.64	
5/3/2026 16:27	147.56	
5/4/2026 10:24	148.46	
5/5/2026 11:24	147.92	
5/6/2026 10:24	148.64	
5/7/2026 10:32	148.46	
5/8/2026 9:32	148.64	
5/9/2026 8:32	148.46	
5/10/2026 8:33	148.46	
5/11/2026 9:33	148.46	
5/12/2026 9:33	148.28	
5/13/2026 11:33	147.74	
4/13/2026 9:29		158.36
4/14/2026 10:29		158.54
4/15/2026 10:50		158.54
4/16/2026 10:50		158.18
4/17/2026 8:50		157.64
4/18/2026 9:50		158.72
4/19/2026 11:50		158.54
4/20/2026 9:50		158.54
4/21/2026 8:51		158.36
4/22/2026 10:51		158.54
4/23/2026 10:51		158
4/24/2026 8:51		158.54
4/25/2026 11:51		157.64
4/26/2026 9:52		157.82
4/27/2026 8:52		157.64
4/28/2026 9:52		158.18
4/29/2026 9:52		158.36
4/30/2026 9:53		158.18
5/1/2026 9:53		158
5/2/2026 9:53		158
5/3/2026 12:27		156.56
5/4/2026 10:24		157.64
5/5/2026 11:24		157.28
5/6/2026 10:24		158
5/7/2026 9:24		157.82
5/8/2026 9:32		158
5/9/2026 8:32		158
5/10/2026 8:33		157.82
5/11/2026 8:33		157.64
5/12/2026 8:33		157.46
5/13/2026 12:33		157.28

TP-03

	15 ft	30 ft	45 ft
4/13/2026 12:06	203		
4/14/2026 17:17	203.18		
4/15/2026 11:23	203.36		
4/16/2026 13:54	204.08		
4/17/2026 17:45	203.36		
4/18/2026 16:41	204.44		
4/19/2026 10:47	204.08		
4/20/2026 17:59	203.54		
4/21/2026 16:07	203		
4/22/2026 18:16	203.36		
4/23/2026 15:25	203.9		
4/24/2026 18:34	203.9		
4/25/2026 11:41	203.72		
4/26/2026 13:10	203		
4/27/2026 13:59	203.18		
4/28/2026 13:24	203.18		
4/29/2026 13:33	203.54		
4/30/2026 18:04	203.72		
5/1/2026 14:35	203.36		
5/2/2026 14:43	203.9		
5/3/2026 13:52	202.64		
5/4/2026 14:01	203.18		
5/5/2026 13:09	203.18		
5/6/2026 17:49	203.18		
5/7/2026 14:39	203.54		
5/8/2026 13:44	203.18		
5/9/2026 18:01	203.9		
5/10/2026 19:55	203.54		
5/11/2026 16:03	203.72		
5/12/2026 10:10	203		
5/13/2026 17:47	203.36		
4/13/2026 14:07		212	
4/14/2026 9:44		212.54	
4/15/2026 9:40		212.9	
4/16/2026 10:53		212	
4/17/2026 9:29		212	
4/18/2026 14:50		212.18	
4/19/2026 9:47		212.72	
4/20/2026 8:55		212.18	
4/21/2026 14:23		211.64	
4/22/2026 8:13		212.36	
4/23/2026 11:10		212.36	
4/24/2026 8:53		212.54	
4/25/2026 11:41		212.18	
4/26/2026 10:08		212.18	
4/27/2026 8:57		212	
4/28/2026 14:08		212.36	
4/29/2026 9:15		212.72	

4/30/2026 8:23	212
5/1/2026 9:43	212.54
5/2/2026 9:42	212.54
5/3/2026 10:51	211.46
5/4/2026 9:59	212.36
5/5/2026 13:09	212.18
5/6/2026 10:33	212.54
5/7/2026 9:30	212.9
5/8/2026 9:05	212.72
5/9/2026 8:52	212.72
5/10/2026 9:52	212.9
5/11/2026 10:01	212.72
5/12/2026 8:40	212.36
5/13/2026 11:19	212.54
4/13/2026 9:21	233.06
4/14/2026 9:44	233.6
4/15/2026 10:23	234.14
4/16/2026 9:53	233.24
4/17/2026 9:29	233.06
4/18/2026 10:33	233.24
4/19/2026 9:47	233.96
4/20/2026 7:55	233.06
4/21/2026 8:04	233.06
4/22/2026 9:33	233.42
4/23/2026 11:10	233.78
4/24/2026 8:53	233.78
4/25/2026 10:40	233.42
4/26/2026 8:49	233.24
4/27/2026 8:57	233.42
4/28/2026 9:06	233.24
4/29/2026 9:15	234.32
4/30/2026 10:24	233.42
5/1/2026 9:03	233.42
5/2/2026 9:42	233.96
5/3/2026 10:51	232.34
5/4/2026 7:59	233.06
5/5/2026 14:10	233.06
5/6/2026 9:16	233.78
5/7/2026 9:30	233.78
5/8/2026 10:04	233.78
5/9/2026 8:52	233.78
5/10/2026 8:51	234.14
5/11/2026 9:00	233.78
5/12/2026 8:40	233.6
5/13/2026 11:19	233.06

TP-04

	15 ft	30 ft	45 ft	60 ft
4/13/2026 10:06	151.34			
4/14/2026 9:06	151.34			
4/15/2026 11:38	151.52			

4/16/2026 11:34	151.34
4/17/2026 15:14	151.16
4/18/2026 16:46	151.34
4/19/2026 11:52	151.52
4/20/2026 10:35	151.34
4/21/2026 8:41	151.7
4/22/2026 9:41	151.16
4/23/2026 12:25	151.16
4/24/2026 10:00	151.16
4/25/2026 11:27	150.98
4/26/2026 12:17	150.98
4/27/2026 12:43	151.16
4/28/2026 17:29	151.16
4/29/2026 9:39	150.98
4/30/2026 17:00	150.98
5/1/2026 9:00	151.16
5/2/2026 18:31	151.16
5/3/2026 12:32	150.44
5/4/2026 17:13	150.98
5/5/2026 15:27	151.34
5/6/2026 10:38	151.16
5/7/2026 10:33	151.16
5/8/2026 11:46	151.34
5/9/2026 9:03	151.16
5/10/2026 16:39	151.16
5/11/2026 11:44	151.34
5/12/2026 17:24	151.16
5/13/2026 12:12	150.8
4/13/2026 10:06	158.9
4/14/2026 10:06	158.9
4/15/2026 9:38	158.9
4/16/2026 10:34	158.72
4/17/2026 9:13	158.36
4/18/2026 9:46	158.54
4/19/2026 10:52	158.9
4/20/2026 10:35	158.9
4/21/2026 8:41	159.08
4/22/2026 9:41	158.72
4/23/2026 10:02	158.54
4/24/2026 9:00	158.54
4/25/2026 11:27	158.36
4/26/2026 9:17	158.36
4/27/2026 9:01	158.36
4/28/2026 9:43	158.54
4/29/2026 9:39	158.9
4/30/2026 9:24	158.72
5/1/2026 9:00	158.72
5/2/2026 10:10	158.72
5/3/2026 15:32	157.82

5/4/2026 10:46	158.36	
5/5/2026 11:54	158.18	
5/6/2026 10:38	158.9	
5/7/2026 9:30	158.72	
5/8/2026 11:46	158.9	
5/9/2026 9:03	158.54	
5/10/2026 8:37	158.72	
5/11/2026 11:44	158.9	
5/12/2026 11:44	158.72	
5/13/2026 12:12	158.54	
4/13/2026 10:06		156.92
4/14/2026 9:06		156.92
4/15/2026 9:38		156.92
4/16/2026 10:34		156.74
4/17/2026 9:13		156.02
4/18/2026 9:46		156.56
4/19/2026 9:52		156.74
4/20/2026 9:35		156.92
4/21/2026 8:41		156.92
4/22/2026 9:41		156.92
4/23/2026 10:02		156.56
4/24/2026 9:00		156.74
4/25/2026 11:27		156.38
4/26/2026 9:17		156.56
4/27/2026 9:01		156.56
4/28/2026 9:43		156.92
4/29/2026 9:39		157.28
4/30/2026 9:24		156.92
5/1/2026 9:00		157.1
5/2/2026 9:10		156.92
5/3/2026 11:32		155.84
5/4/2026 10:46		156.74
5/5/2026 10:54		156.38
5/6/2026 9:17		157.1
5/7/2026 9:30		157.28
5/8/2026 9:29		157.1
5/9/2026 9:03		157.46
5/10/2026 8:37		157.46
5/11/2026 9:22		157.28
5/12/2026 10:43		156.92
5/13/2026 12:12		156.92
4/13/2026 10:06		156.02
4/14/2026 9:06		156.02
4/15/2026 9:38		156.2
4/16/2026 10:34		156.02
4/17/2026 9:13		155.48
4/18/2026 9:46		156.02
4/19/2026 9:52		156.38
4/20/2026 9:35		156.2

4/21/2026 8:41	156.38
4/22/2026 9:41	156.2
4/23/2026 10:02	155.84
4/24/2026 9:00	156.2
4/25/2026 11:27	155.66
4/26/2026 9:17	156.02
4/27/2026 9:01	155.84
4/28/2026 9:43	156.38
4/29/2026 9:39	156.38
4/30/2026 9:24	156.38
5/1/2026 9:00	156.38
5/2/2026 10:10	156.38
5/3/2026 15:32	155.3
5/4/2026 9:46	156.02
5/5/2026 13:27	156.02
5/6/2026 9:17	156.74
5/7/2026 9:30	156.92
5/8/2026 9:29	156.56
5/9/2026 9:03	157.1
5/10/2026 8:37	156.92
5/11/2026 9:22	156.74
5/12/2026 8:43	156.38
5/13/2026 12:12	156.38

TP-05

	15 ft	30 ft	45 ft	60 ft	75 ft
4/13/2026 18:56	136.22				
4/14/2026 18:01	136.58				
4/15/2026 17:58	136.94				
4/16/2026 18:07	136.76				
4/17/2026 18:16	136.76				
4/18/2026 16:24	136.94				
4/19/2026 11:40	137.3				
4/20/2026 19:26	137.12				
4/21/2026 9:28	136.94				
4/22/2026 17:59	136.94				
4/23/2026 17:14	136.76				
4/24/2026 18:08	136.94				
4/25/2026 11:15	136.22				
4/26/2026 17:35	136.4				
4/27/2026 17:44	136.76				
4/28/2026 17:52	136.76				
4/29/2026 18:01	137.12				
4/30/2026 17:10	137.12				
5/1/2026 17:19	136.94				
5/2/2026 18:24	137.48				
5/3/2026 16:36	136.04				
5/4/2026 15:39	136.22				
5/5/2026 18:24	136.58				
5/6/2026 17:33	136.58				
5/7/2026 17:42	136.94				

5/8/2026 17:50	136.58	
5/9/2026 18:00	136.76	
5/10/2026 18:51	137.12	
5/11/2026 17:52	137.3	
5/12/2026 18:01	136.94	
5/13/2026 18:44	136.4	
4/13/2026 18:56		157.46
4/14/2026 19:23		158.54
4/15/2026 19:18		159.08
4/16/2026 18:07		159.26
4/17/2026 16:57		159.44
4/18/2026 16:24		159.8
4/19/2026 18:34		160.16
4/20/2026 19:26		160.16
4/21/2026 9:28		160.16
4/22/2026 17:59		158.72
4/23/2026 18:00		159.44
4/24/2026 17:08		159.62
4/25/2026 11:15		159.26
4/26/2026 17:35		159.98
4/27/2026 17:44		160.34
4/28/2026 17:52		160.88
4/29/2026 18:01		161.24
4/30/2026 17:10		161.06
5/1/2026 16:18		161.24
5/2/2026 18:24		161.6
5/3/2026 11:30		160.7
5/4/2026 15:26		161.06
5/5/2026 0:38		160.34
5/6/2026 17:33		160.34
5/7/2026 17:42		160.52
5/8/2026 19:21		161.06
5/9/2026 16:59		161.42
5/10/2026 17:08		161.78
5/11/2026 16:52		161.78
5/12/2026 17:00		161.6
5/13/2026 17:06		161.6
4/13/2026 18:56		166.28
4/14/2026 18:01		166.28
4/15/2026 17:58		166.64
4/16/2026 17:13		166.46
4/17/2026 17:57		166.64
4/18/2026 16:24		166.82
4/19/2026 11:40		167
4/20/2026 19:26		166.82
4/21/2026 9:28		167.36
4/22/2026 17:59		167.18
4/23/2026 17:14		167
4/24/2026 17:08		167.18

4/25/2026 11:15	167	
4/26/2026 17:35	167.18	
4/27/2026 17:44	167.18	
4/28/2026 17:52	166.82	
4/29/2026 18:01	166.82	
4/30/2026 17:10	166.28	
5/1/2026 17:19	166.28	
5/2/2026 17:29	166.28	
5/3/2026 11:30	165.56	
5/4/2026 9:42	165.74	
5/5/2026 18:24	167.36	
5/6/2026 17:33	167.72	
5/7/2026 17:42	167.9	
5/8/2026 17:50	167.72	
5/9/2026 9:56	166.64	
5/10/2026 17:08	166.82	
5/11/2026 16:52	167	
5/12/2026 17:00	166.82	
5/13/2026 17:06	166.82	
4/13/2026 18:56		158.18
4/14/2026 18:01		158
4/15/2026 17:14		158
4/16/2026 16:06		158
4/17/2026 18:16		158.18
4/18/2026 16:24		158.36
4/19/2026 11:40		158.36
4/20/2026 19:26		158.36
4/21/2026 9:28		158.72
4/22/2026 15:59		158.36
4/23/2026 17:14		158.36
4/24/2026 18:08		158.36
4/25/2026 11:15		158
4/26/2026 16:49		158.18
4/27/2026 17:44		158.54
4/28/2026 16:52		158.36
4/29/2026 19:01		158.72
4/30/2026 17:10		158.54
5/1/2026 17:19		158.72
5/2/2026 17:29		158.72
5/3/2026 11:34		158.36
5/4/2026 15:26		158.54
5/5/2026 18:24		158.9
5/6/2026 17:33		158.72
5/7/2026 17:42		159.08
5/8/2026 19:21		158.9
5/9/2026 18:00		158.9
5/10/2026 19:52		159.08
5/11/2026 17:52		159.26
5/12/2026 18:01		158.9

5/13/2026 17:44	159.08
4/13/2026 10:44	162.14
4/14/2026 11:37	161.6
4/15/2026 10:07	161.42
4/16/2026 18:07	161.42
4/17/2026 18:16	161.24
4/18/2026 17:46	161.42
4/19/2026 11:40	162.68
4/20/2026 11:27	161.6
4/21/2026 9:28	163.04
4/22/2026 10:57	162.32
4/23/2026 17:14	161.96
4/24/2026 11:53	162.14
4/25/2026 11:15	162.14
4/26/2026 9:47	161.96
4/27/2026 9:41	162.32
4/28/2026 10:50	162.32
4/29/2026 9:58	162.32
4/30/2026 10:29	162.32
5/1/2026 19:19	162.5
5/2/2026 10:21	162.86
5/3/2026 17:44	162.14
5/4/2026 10:42	162.5
5/5/2026 18:24	162.86
5/6/2026 10:30	162.86
5/7/2026 11:56	162.68
5/8/2026 9:48	163.04
5/9/2026 9:56	163.58
5/10/2026 10:05	163.22
5/11/2026 11:50	163.22
5/12/2026 9:58	163.04
5/13/2026 18:44	163.04

TP-06	15 ft	30 ft	45 ft	60 ft	80 ft	100 ft	120 ft	140 ft
4/13/2026 12:13	105.98							
4/14/2026 12:14	106.16							
4/15/2026 12:14	106.34							
4/16/2026 11:14	106.16							
4/17/2026 18:14	106.34							
4/18/2026 11:14	106.52							
4/19/2026 10:15	106.52							
4/20/2026 11:15	106.88							
4/21/2026 20:15	106.52							
4/22/2026 10:15	106.52							
4/23/2026 11:15	106.7							
4/24/2026 12:03	106.88							
4/25/2026 16:03	106.52							
4/26/2026 10:03	106.7							
4/27/2026 12:04	106.88							
4/28/2026 10:19	107.24							

4/29/2026 12:20	107.06	
4/30/2026 10:21	107.06	
5/1/2026 10:21	107.06	
5/2/2026 19:21	107.42	
5/3/2026 12:21	106.52	
5/4/2026 10:21	107.24	
5/5/2026 19:22	107.6	
5/6/2026 11:22	107.42	
5/7/2026 11:32	107.6	
5/8/2026 10:33	107.6	
5/9/2026 10:33	107.78	
5/10/2026 10:33	107.78	
5/11/2026 11:33	108.14	
5/12/2026 10:33	107.78	
5/13/2026 11:34	107.96	
4/13/2026 12:13		114.62
4/14/2026 12:14		114.44
4/15/2026 19:14		114.62
4/16/2026 19:14		114.44
4/17/2026 18:14		114.62
4/18/2026 17:14		114.44
4/19/2026 18:15		114.62
4/20/2026 11:15		114.44
4/21/2026 19:15		114.44
4/22/2026 19:15		114.62
4/23/2026 11:15		114.44
4/24/2026 19:03		114.62
4/25/2026 13:03		114.26
4/26/2026 18:04		114.44
4/27/2026 12:04		114.44
4/28/2026 10:19		114.8
4/29/2026 19:20		114.62
4/30/2026 18:21		114.62
5/1/2026 18:21		114.62
5/2/2026 19:21		114.8
5/3/2026 12:21		114.26
5/4/2026 17:21		114.62
5/5/2026 13:22		114.62
5/6/2026 19:22		114.8
5/7/2026 18:32		114.62
5/8/2026 19:33		114.8
5/9/2026 10:33		114.62
5/10/2026 18:33		114.8
5/11/2026 17:33		114.8
5/12/2026 10:33		114.62
5/13/2026 18:34		114.8
4/13/2026 12:13		117.86
4/14/2026 19:14		117.5
4/15/2026 19:14		117.68

4/16/2026 11:14	117.32
4/17/2026 17:14	117.68
4/18/2026 17:14	117.5
4/19/2026 18:15	117.68
4/20/2026 17:15	117.32
4/21/2026 19:15	117.32
4/22/2026 18:15	117.14
4/23/2026 16:03	116.96
4/24/2026 19:03	117.14
4/25/2026 16:03	116.78
4/26/2026 18:04	116.96
4/27/2026 12:04	116.96
4/28/2026 10:19	117.14
4/29/2026 18:20	116.96
4/30/2026 19:21	117.14
5/1/2026 18:21	116.96
5/2/2026 19:21	117.14
5/3/2026 11:21	116.6
5/4/2026 17:21	116.96
5/5/2026 19:22	117.14
5/6/2026 19:22	116.96
5/7/2026 19:32	117.14
5/8/2026 18:33	117.14
5/9/2026 18:33	117.14
5/10/2026 17:33	116.96
5/11/2026 17:33	117.14
5/12/2026 19:33	117.14
5/13/2026 18:34	117.14
4/13/2026 12:13	114.08
4/14/2026 18:14	113.72
4/15/2026 18:14	113.9
4/16/2026 19:14	113.9
4/17/2026 17:14	114.08
4/18/2026 17:14	114.08
4/19/2026 17:15	114.08
4/20/2026 17:15	113.9
4/21/2026 20:15	114.08
4/22/2026 18:15	114.08
4/23/2026 16:03	114.08
4/24/2026 19:03	114.08
4/25/2026 16:03	114.08
4/26/2026 18:04	114.08
4/27/2026 12:04	114.08
4/28/2026 10:19	114.08
4/29/2026 18:20	114.08
4/30/2026 18:21	114.26
5/1/2026 18:21	114.26
5/2/2026 18:21	114.26
5/3/2026 12:21	113.9

5/4/2026 17:21	114.44	
5/5/2026 19:22	114.62	
5/6/2026 20:22	114.44	
5/7/2026 19:32	114.44	
5/8/2026 19:33	114.44	
5/9/2026 19:33	114.44	
5/10/2026 18:33	114.44	
5/11/2026 17:33	114.44	
5/12/2026 17:33	114.44	
5/13/2026 18:34	114.44	
4/13/2026 12:13		130.64
4/14/2026 19:14		130.82
4/15/2026 19:14		131
4/16/2026 17:14		130.64
4/17/2026 18:14		131.18
4/18/2026 17:14		131
4/19/2026 18:15		131.18
4/20/2026 18:15		131
4/21/2026 19:15		130.82
4/22/2026 19:15		131
4/23/2026 16:03		130.82
4/24/2026 19:03		131
4/25/2026 16:03		130.46
4/26/2026 18:04		130.64
4/27/2026 17:04		130.82
4/28/2026 19:20		131
4/29/2026 18:20		131.18
4/30/2026 18:21		131.18
5/1/2026 18:21		131.18
5/2/2026 19:21		131.72
5/3/2026 17:21		130.1
5/4/2026 17:21		130.82
5/5/2026 19:22		131.18
5/6/2026 19:22		131.36
5/7/2026 19:32		131.54
5/8/2026 18:33		131.72
5/9/2026 18:33		131.54
5/10/2026 18:33		131.54
5/11/2026 17:33		131.72
5/12/2026 18:33		131.36
5/13/2026 18:34		131.36
4/13/2026 18:13		138.2
4/14/2026 17:14		138.02
4/15/2026 18:14		138.2
4/16/2026 18:14		138.2
4/17/2026 17:14		138.38
4/18/2026 16:14		138.2
4/19/2026 18:15		138.38
4/20/2026 17:15		138.2

4/21/2026 19:15	138.2
4/22/2026 18:15	138.38
4/23/2026 16:03	138.2
4/24/2026 18:03	138.38
4/25/2026 18:03	138.2
4/26/2026 18:04	138.38
4/27/2026 18:04	138.38
4/28/2026 18:20	138.38
4/29/2026 18:20	138.56
4/30/2026 18:21	138.56
5/1/2026 17:21	138.56
5/2/2026 18:21	138.74
5/3/2026 11:21	137.84
5/4/2026 16:21	138.38
5/5/2026 19:22	138.56
5/6/2026 19:22	138.74
5/7/2026 18:32	138.74
5/8/2026 18:33	138.92
5/9/2026 18:33	138.92
5/10/2026 17:33	138.74
5/11/2026 18:33	139.1
5/12/2026 17:33	138.92
5/13/2026 17:34	138.74
4/13/2026 18:13	138.02
4/14/2026 17:14	137.84
4/15/2026 19:14	138.2
4/16/2026 17:14	137.84
4/17/2026 17:14	138.38
4/18/2026 16:14	138.02
4/19/2026 18:15	138.2
4/20/2026 17:15	138.02
4/21/2026 19:15	138.02
4/22/2026 18:15	138.2
4/23/2026 16:03	137.84
4/24/2026 18:03	138.2
4/25/2026 18:03	137.84
4/26/2026 18:04	138.02
4/27/2026 17:04	138.02
4/28/2026 19:20	138.2
4/29/2026 18:20	138.02
4/30/2026 17:21	138.2
5/1/2026 17:21	138.2
5/2/2026 18:21	138.38
5/3/2026 11:21	137.48
5/4/2026 16:21	138.02
5/5/2026 14:22	138.02
5/6/2026 18:22	138.2
5/7/2026 17:32	138.2
5/8/2026 17:33	138.38

5/9/2026 18:33	138.56
5/10/2026 18:33	138.56
5/11/2026 18:33	138.74
5/12/2026 17:33	138.38
5/13/2026 18:34	138.38
4/13/2026 16:13	141.44
4/14/2026 18:14	141.44
4/15/2026 19:14	141.62
4/16/2026 17:14	141.44
4/17/2026 18:14	142.16
4/18/2026 16:14	141.62
4/19/2026 16:15	141.62
4/20/2026 18:15	141.62
4/21/2026 19:15	141.44
4/22/2026 18:15	141.62
4/23/2026 16:03	141.44
4/24/2026 18:03	141.62
4/25/2026 18:03	141.26
4/26/2026 18:04	141.62
4/27/2026 17:04	141.44
4/28/2026 18:20	141.62
4/29/2026 18:20	141.62
4/30/2026 17:21	141.62
5/1/2026 18:21	141.8
5/2/2026 19:21	141.98
5/3/2026 17:21	141.08
5/4/2026 16:21	141.44
5/5/2026 19:22	141.62
5/6/2026 19:22	141.8
5/7/2026 17:32	141.62
5/8/2026 18:33	141.8
5/9/2026 18:33	141.98
5/10/2026 18:33	141.8
5/11/2026 17:33	141.98
5/12/2026 17:33	141.62
5/13/2026 18:34	141.8

TP-07

	15 ft	30 ft	45 ft	60 ft	75 ft	100 ft
4/13/2026 12:29	126.86					
4/14/2026 19:29	126.32					
4/15/2026 12:29	126.14					
4/16/2026 16:30	126.14					
4/17/2026 18:30	126.14					
4/18/2026 17:30	126.14					
4/19/2026 19:30	126.32					
4/20/2026 20:30	126.5					
4/21/2026 9:31	126.32					
4/22/2026 11:31	126.5					
4/23/2026 16:31	126.14					
4/24/2026 10:31	125.96					

4/25/2026 11:31	126.32	
4/26/2026 13:32	126.32	
4/27/2026 8:32	126.14	
4/28/2026 11:32	125.96	
4/29/2026 10:32	125.96	
4/30/2026 18:33	126.14	
5/1/2026 19:33	126.14	
5/2/2026 10:33	125.96	
5/3/2026 17:33	125.78	
5/4/2026 10:33	125.96	
5/5/2026 14:33	125.96	
5/6/2026 11:34	126.14	
5/7/2026 20:24	126.32	
5/8/2026 20:24	126.68	
5/9/2026 10:24	126.32	
5/10/2026 20:25	126.32	
5/11/2026 12:25	126.14	
5/12/2026 18:25	126.32	
5/13/2026 18:25	126.32	
4/13/2026 12:29		129.74
4/14/2026 18:29		129.74
4/15/2026 15:29		129.56
4/16/2026 16:30		129.56
4/17/2026 16:30		129.56
4/18/2026 16:30		129.74
4/19/2026 16:30		129.56
4/20/2026 15:30		129.56
4/21/2026 9:31		129.74
4/22/2026 11:31		129.56
4/23/2026 16:31		129.74
4/24/2026 17:31		129.56
4/25/2026 11:31		129.56
4/26/2026 11:32		129.56
4/27/2026 16:32		129.56
4/28/2026 17:32		129.56
4/29/2026 17:32		129.56
4/30/2026 17:32		129.56
5/1/2026 16:33		129.56
5/2/2026 17:33		129.56
5/3/2026 11:33		129.2
5/4/2026 14:33		129.38
5/5/2026 15:33		129.38
5/6/2026 16:34		129.56
5/7/2026 18:24		129.56
5/8/2026 17:24		129.56
5/9/2026 17:25		129.56
5/10/2026 17:25		129.56
5/11/2026 17:25		129.74
5/12/2026 18:25		129.74

5/13/2026 16:25	129.56	
4/13/2026 14:29		136.04
4/14/2026 16:29		136.04
4/15/2026 16:30		136.04
4/16/2026 16:30		136.04
4/17/2026 17:30		136.22
4/18/2026 16:30		136.22
4/19/2026 16:30		136.04
4/20/2026 17:30		136.22
4/21/2026 9:31		136.04
4/22/2026 17:31		136.22
4/23/2026 15:31		136.22
4/24/2026 16:31		136.04
4/25/2026 11:31		135.86
4/26/2026 17:32		136.04
4/27/2026 14:32		136.04
4/28/2026 16:32		136.04
4/29/2026 17:32		136.22
4/30/2026 18:33		136.22
5/1/2026 16:33		136.04
5/2/2026 17:33		136.22
5/3/2026 11:33		135.68
5/4/2026 14:33		135.86
5/5/2026 18:34		136.04
5/6/2026 17:34		136.04
5/7/2026 18:24		136.04
5/8/2026 17:24		136.04
5/9/2026 17:25		136.04
5/10/2026 17:25		136.04
5/11/2026 16:25		136.04
5/12/2026 16:25		136.04
5/13/2026 15:25		135.86
4/13/2026 15:29		137.3
4/14/2026 16:29		137.3
4/15/2026 15:29		137.3
4/16/2026 17:30		137.48
4/17/2026 16:30		137.48
4/18/2026 15:30		137.66
4/19/2026 16:30		137.48
4/20/2026 15:30		137.48
4/21/2026 18:31		137.3
4/22/2026 17:31		137.66
4/23/2026 15:31		137.84
4/24/2026 17:31		137.66
4/25/2026 11:31		137.12
4/26/2026 17:32		137.48
4/27/2026 15:32		137.66
4/28/2026 16:32		137.66
4/29/2026 17:32		137.84

4/30/2026 16:32	137.84	
5/1/2026 17:33	138.02	
5/2/2026 17:33	138.02	
5/3/2026 11:33	137.12	
5/4/2026 15:33	137.66	
5/5/2026 15:33	137.66	
5/6/2026 16:34	137.84	
5/7/2026 16:24	138.02	
5/8/2026 18:24	138.2	
5/9/2026 17:25	138.02	
5/10/2026 18:25	138.2	
5/11/2026 17:25	138.38	
5/12/2026 16:25	138.02	
5/13/2026 16:25	138.2	
4/13/2026 12:29		142.34
4/14/2026 12:29		141.98
4/15/2026 12:29		142.16
4/16/2026 15:30		142.16
4/17/2026 17:30		141.98
4/18/2026 16:30		142.16
4/19/2026 11:30		142.52
4/20/2026 20:30		142.16
4/21/2026 9:31		141.8
4/22/2026 11:31		142.34
4/23/2026 16:31		142.52
4/24/2026 12:31		142.16
4/25/2026 11:31		142.34
4/26/2026 13:32		142.16
4/27/2026 15:32		141.98
4/28/2026 15:32		141.98
4/29/2026 12:32		142.16
4/30/2026 10:32		142.16
5/1/2026 10:33		142.34
5/2/2026 18:33		142.34
5/3/2026 16:33		141.62
5/4/2026 10:33		142.16
5/5/2026 15:33		142.34
5/6/2026 11:34		142.34
5/7/2026 18:24		142.52
5/8/2026 20:24		142.7
5/9/2026 20:25		142.7
5/10/2026 20:25		142.7
5/11/2026 12:25		143.06
5/12/2026 17:25		142.34
5/13/2026 15:25		142.34
4/13/2026 12:29		155.12
4/14/2026 15:29		155.12
4/15/2026 15:29		155.12
4/16/2026 15:30		155.12

4/17/2026 17:30	155.12
4/18/2026 16:30	155.3
4/19/2026 11:30	155.12
4/20/2026 14:30	154.76
4/21/2026 9:31	154.4
4/22/2026 11:31	154.76
4/23/2026 15:31	154.94
4/24/2026 17:31	154.76
4/25/2026 11:31	154.58
4/26/2026 13:32	154.4
4/27/2026 15:32	154.94
4/28/2026 15:32	154.94
4/29/2026 16:32	154.94
4/30/2026 16:32	154.76
5/1/2026 16:33	154.58
5/2/2026 16:33	154.58
5/3/2026 11:33	153.5
5/4/2026 10:33	153.86
5/5/2026 15:33	154.04
5/6/2026 16:34	154.22
5/7/2026 18:24	154.4
5/8/2026 18:24	154.4
5/9/2026 17:25	154.22
5/10/2026 17:25	154.4
5/11/2026 16:25	154.58
5/12/2026 16:25	154.04
5/13/2026 15:25	154.04

TP-08

15 ft 30 ft 45 ft

4/13/2026 15:19	141.08
4/14/2026 17:19	140.9
4/15/2026 10:20	141.44
4/16/2026 17:20	141.26
4/17/2026 17:20	143.42
4/18/2026 17:20	146.12
4/19/2026 16:20	146.66
4/20/2026 16:20	146.66
4/21/2026 15:21	148.28
4/22/2026 16:21	146.84
4/23/2026 16:21	147.74
4/24/2026 16:21	147.2
4/25/2026 12:21	148.64
4/26/2026 13:22	148.82
4/27/2026 15:22	150.8
4/28/2026 14:22	152.06
4/29/2026 13:22	149.54
4/30/2026 10:23	149
5/1/2026 17:23	151.16
5/2/2026 17:23	153.14
5/3/2026 17:23	153.32

5/4/2026 15:23	154.4	
5/5/2026 11:23	154.94	
5/6/2026 11:24	155.48	
5/7/2026 10:32	155.84	
5/7/2026 23:32	147.02	
5/9/2026 9:32	142.16	
5/9/2026 23:33	139.46	
5/11/2026 16:33	138.92	
5/12/2026 17:33	137.66	
5/13/2026 16:33	137.12	
4/13/2026 15:19		149.54
4/14/2026 16:19		148.28
4/15/2026 9:20		150.62
4/16/2026 16:20		148.64
4/17/2026 17:20		153.14
4/18/2026 16:20		156.02
4/19/2026 16:20		156.38
4/20/2026 15:20		156.02
4/21/2026 15:21		159.08
4/22/2026 14:21		156.38
4/23/2026 16:21		156.38
4/24/2026 14:21		156.56
4/25/2026 11:21		158.9
4/26/2026 13:22		159.44
4/27/2026 17:22		161.78
4/28/2026 14:22		163.04
4/29/2026 13:22		159.62
4/30/2026 9:22		159.26
5/1/2026 17:23		166.46
5/2/2026 17:23		169.88
5/3/2026 15:23		170.06
5/4/2026 15:23		171.5
5/5/2026 15:24		172.22
5/6/2026 14:24		173.12
5/7/2026 9:24		174.74
5/7/2026 23:32		150.26
5/9/2026 9:32		145.04
5/10/2026 9:33		141.98
5/11/2026 16:33		141.62
5/12/2026 16:33		140.18
5/13/2026 16:33		140.18
4/13/2026 9:19		172.4
4/14/2026 9:19		159.98
4/15/2026 8:20		159.26
4/16/2026 11:20		162.32
4/17/2026 1:20		161.42
4/18/2026 15:20		161.6
4/19/2026 12:20		161.96
4/20/2026 0:20		158.54

4/21/2026 13:21	163.04
4/22/2026 14:21	156.02
4/23/2026 23:21	163.04
4/24/2026 11:21	169.52
4/24/2026 23:21	163.4
4/26/2026 13:22	161.78
4/27/2026 17:22	168.44
4/28/2026 13:22	171.14
4/29/2026 11:22	159.8
4/30/2026 23:23	166.46
5/1/2026 16:23	174.02
5/2/2026 13:23	175.1
5/3/2026 14:23	172.22
5/4/2026 15:23	175.28
5/5/2026 14:23	174.38
5/6/2026 10:24	177.8
5/7/2026 10:32	176.9
5/8/2026 11:32	156.2
5/9/2026 8:32	150.26
5/10/2026 9:33	142.7
5/11/2026 16:33	160.34
5/12/2026 15:33	146.48
5/13/2026 13:33	140.72

TP-09

15 ft 30 ft 45 ft 60 ft 80 ft 100 ft 125 ft

4/13/2026 9:45	111.74
4/14/2026 13:17	111.74
4/15/2026 9:49	111.74
4/16/2026 11:23	111.92
4/17/2026 14:28	111.74
4/18/2026 14:40	112.1
4/19/2026 11:35	111.74
4/20/2026 12:45	111.74
4/21/2026 8:41	111.74
4/22/2026 12:52	111.74
4/23/2026 15:27	112.1
4/24/2026 8:34	111.38
4/25/2026 11:43	111.38
4/26/2026 11:02	111.38
4/27/2026 14:22	111.56
4/28/2026 14:40	111.74
4/29/2026 14:02	111.56
4/30/2026 17:29	111.38
5/1/2026 16:45	111.38
5/2/2026 10:58	111.56
5/3/2026 11:57	111.2
5/4/2026 15:03	111.56
5/5/2026 15:01	111.56
5/6/2026 13:03	111.38
5/7/2026 9:10	111.38

5/8/2026 18:52	111.38	
5/9/2026 10:07	111.38	
5/10/2026 19:52	111.56	
5/11/2026 13:09	111.56	
5/12/2026 8:29	111.38	
5/13/2026 15:19	111.38	
4/13/2026 9:45		120.74
4/14/2026 9:17		120.74
4/15/2026 9:49		120.92
4/16/2026 10:23		120.74
4/17/2026 14:28		120.56
4/18/2026 14:31		120.74
4/19/2026 9:36		121.1
4/20/2026 9:08		120.92
4/21/2026 8:41		120.92
4/22/2026 8:51		120.92
4/23/2026 15:27		120.92
4/24/2026 8:34		120.92
4/25/2026 11:07		120.92
4/26/2026 9:27		120.74
4/27/2026 8:14		120.74
4/28/2026 9:42		121.1
4/29/2026 9:31		121.1
4/30/2026 9:26		121.1
5/1/2026 9:47		121.1
5/2/2026 9:58		121.28
5/3/2026 10:53		120.38
5/4/2026 10:01		120.92
5/5/2026 14:01		120.92
5/6/2026 9:01		121.1
5/7/2026 9:10		121.28
5/8/2026 8:48		121.28
5/9/2026 8:38		121.46
5/10/2026 8:52		121.28
5/11/2026 9:03		121.28
5/12/2026 8:29		121.1
5/13/2026 9:35		120.92
4/13/2026 8:06		129.2
4/14/2026 8:42		129.2
4/15/2026 9:49		129.56
4/16/2026 10:23		129.2
4/17/2026 8:13		128.66
4/18/2026 8:42		129.38
4/19/2026 9:36		129.56
4/20/2026 9:08		129.56
4/21/2026 8:41		129.56
4/22/2026 8:51		129.38
4/23/2026 10:00		129.2
4/24/2026 8:34		129.74

4/25/2026 11:07	129.38	
4/26/2026 9:27	129.38	
4/27/2026 8:14	129.2	
4/28/2026 8:17	129.38	
4/29/2026 9:31	129.56	
4/30/2026 9:00	129.56	
5/1/2026 9:47	129.56	
5/2/2026 9:58	129.74	
5/3/2026 10:53	128.66	
5/4/2026 9:09	129.2	
5/5/2026 10:48	129.02	
5/6/2026 9:01	129.74	
5/7/2026 9:10	129.74	
5/8/2026 8:48	129.92	
5/9/2026 8:38	129.92	
5/10/2026 8:52	130.1	
5/11/2026 10:17	129.92	
5/12/2026 9:29	129.56	
5/13/2026 11:35	129.38	
4/13/2026 9:45		136.22
4/14/2026 8:42		136.22
4/15/2026 8:48		136.4
4/16/2026 10:23		136.04
4/17/2026 9:53		135.5
4/18/2026 8:42		136.22
4/19/2026 9:36		136.58
4/20/2026 10:04		136.58
4/21/2026 8:41		136.4
4/22/2026 9:51		136.4
4/23/2026 10:00		136.04
4/24/2026 8:34		136.58
4/25/2026 11:07		136.22
4/26/2026 9:27		136.22
4/27/2026 8:14		136.22
4/28/2026 9:42		136.4
4/29/2026 9:31		136.76
4/30/2026 9:00		136.58
5/1/2026 9:47		136.58
5/2/2026 9:58		136.58
5/3/2026 10:53		135.32
5/4/2026 10:01		136.04
5/5/2026 10:48		135.86
5/6/2026 9:01		136.58
5/7/2026 9:10		136.58
5/8/2026 8:48		136.58
5/9/2026 8:38		136.76
5/10/2026 8:52		136.76
5/11/2026 10:17		136.76
5/12/2026 7:29		136.22

5/13/2026 11:35	136.04	
4/13/2026 16:58		139.64
4/14/2026 15:18		139.64
4/15/2026 11:35		139.82
4/16/2026 11:23		140.36
4/17/2026 16:28		140
4/18/2026 16:41		140.9
4/19/2026 11:35		140.54
4/20/2026 12:45		140
4/21/2026 8:41		140
4/22/2026 10:51		140
4/23/2026 15:27		140.9
4/24/2026 10:34		139.82
4/25/2026 11:43		139.82
4/26/2026 11:02		139.64
4/27/2026 16:49		139.82
4/28/2026 14:40		140.18
4/29/2026 14:02		140
4/30/2026 17:29		140
5/1/2026 16:45		140
5/2/2026 18:53		140.36
5/3/2026 11:57		139.46
5/4/2026 17:04		139.82
5/5/2026 15:01		140
5/6/2026 18:05		140
5/7/2026 16:22		140.18
5/8/2026 18:52		140.18
5/9/2026 18:25		140.18
5/10/2026 18:52		140.36
5/11/2026 12:42		140.54
5/12/2026 17:46		140.18
5/13/2026 15:19		140.18
4/13/2026 9:45		165.02
4/14/2026 9:17		165.02
4/15/2026 9:49		165.38
4/16/2026 11:23		165.92
4/17/2026 14:28		165.38
4/18/2026 16:41		166.28
4/19/2026 10:06		166.46
4/20/2026 12:45		166.28
4/21/2026 8:41		166.28
4/22/2026 9:51		166.28
4/23/2026 15:27		167.18
4/24/2026 10:34		167.36
4/25/2026 11:07		167
4/26/2026 11:02		167.54
4/27/2026 9:00		167.54
4/28/2026 10:37		167.54
4/29/2026 11:07		167.54

4/30/2026 9:26	168.44
5/1/2026 9:47	168.26
5/2/2026 9:58	168.44
5/3/2026 3:50	168.08
5/4/2026 9:09	168.44
5/5/2026 15:01	168.98
5/6/2026 11:26	168.62
5/7/2026 8:48	168.8
5/8/2026 9:19	169.16
5/9/2026 10:07	169.7
5/10/2026 8:52	169.7
5/11/2026 10:17	169.7
5/12/2026 7:29	169.7
5/13/2026 15:19	168.98
4/13/2026 9:45	208.58
4/14/2026 10:16	208.58
4/15/2026 10:48	208.76
4/16/2026 10:23	208.4
4/17/2026 9:53	208.04
4/18/2026 8:42	208.22
4/19/2026 9:36	208.76
4/20/2026 10:04	208.76
4/21/2026 8:41	208.58
4/22/2026 8:51	208.76
4/23/2026 15:27	208.4
4/24/2026 10:34	208.58
4/25/2026 11:07	207.68
4/26/2026 9:27	207.86
4/27/2026 9:00	208.22
4/28/2026 9:42	208.58
4/29/2026 9:31	208.76
4/30/2026 9:26	208.4
5/1/2026 9:47	208.58
5/2/2026 9:58	208.58
5/3/2026 17:25	207.5
5/4/2026 10:01	208.04
5/5/2026 10:48	207.68
5/6/2026 10:02	208.58
5/7/2026 10:55	208.76
5/8/2026 8:48	208.58
5/9/2026 10:07	208.76
5/10/2026 8:52	208.76
5/11/2026 11:42	208.94
5/12/2026 8:29	208.22
5/13/2026 11:35	208.22

TP-10

	15 ft	30 ft	45 ft	60 ft	80 ft	100 ft	125 ft
4/13/2026 17:06	122.36						
4/14/2026 13:52	122.72						
4/15/2026 10:52	122.54						

4/16/2026 11:53	122.54
4/17/2026 15:53	122.72
4/18/2026 15:41	123.08
4/19/2026 15:42	122.54
4/20/2026 14:42	122.54
4/21/2026 9:42	122.36
4/22/2026 16:42	122.9
4/23/2026 15:42	123.08
4/24/2026 14:43	122.72
4/25/2026 11:43	122.18
4/26/2026 10:43	122.36
4/27/2026 14:24	122.72
4/28/2026 13:24	122.72
4/29/2026 12:24	122.9
4/30/2026 11:24	122.54
5/1/2026 10:24	122.72
5/2/2026 11:25	122.54
5/3/2026 12:25	121.82
5/4/2026 13:25	122.54
5/5/2026 15:25	122.54
5/6/2026 9:25	122.54
5/7/2026 10:32	122.72
5/8/2026 9:33	122.72
5/9/2026 10:33	122.54
5/10/2026 10:33	122.54
5/11/2026 12:33	123.26
5/12/2026 13:33	122.36
5/13/2026 12:54	122.54
4/13/2026 10:06	126.86
4/14/2026 11:06	126.86
4/15/2026 11:52	127.04
4/16/2026 10:53	127.04
4/17/2026 16:53	126.68
4/18/2026 15:41	127.4
4/19/2026 11:42	127.4
4/20/2026 11:42	127.58
4/21/2026 8:42	126.86
4/22/2026 10:42	127.4
4/23/2026 15:42	127.76
4/24/2026 10:42	127.76
4/25/2026 10:43	127.04
4/26/2026 9:43	127.22
4/27/2026 14:24	127.4
4/28/2026 10:24	127.76
4/29/2026 10:24	127.94
4/30/2026 10:24	127.76
5/1/2026 10:24	127.76
5/2/2026 10:25	127.94
5/3/2026 16:25	126.86

5/4/2026 10:25	127.4	
5/5/2026 14:25	127.22	
5/6/2026 9:25	127.76	
5/7/2026 10:32	128.12	
5/8/2026 9:33	128.3	
5/9/2026 9:33	128.48	
5/10/2026 10:33	128.3	
5/11/2026 10:33	128.48	
5/12/2026 9:33	127.4	
5/13/2026 12:54	127.58	
4/13/2026 9:44		130.64
4/14/2026 10:44		130.64
4/15/2026 9:44		130.64
4/16/2026 10:44		130.64
4/17/2026 15:44		130.1
4/18/2026 8:44		130.46
4/19/2026 11:45		131
4/20/2026 11:45		131
4/21/2026 8:45		130.28
4/22/2026 10:45		130.82
4/23/2026 10:45		130.64
4/24/2026 10:45		131.18
4/25/2026 11:45		130.28
4/26/2026 10:45		130.46
4/27/2026 8:45		130.46
4/28/2026 9:45		131
4/29/2026 9:45		131.18
4/30/2026 9:45		131.18
5/1/2026 9:45		131
5/2/2026 10:45		131.54
5/3/2026 11:45		129.92
5/4/2026 10:45		130.82
5/5/2026 14:45		130.46
5/6/2026 9:45		131.36
5/7/2026 9:45		131.36
5/8/2026 9:45		131.18
5/9/2026 8:45		131.54
5/10/2026 8:45		131.72
5/11/2026 10:45		131.9
5/12/2026 9:45		131
5/13/2026 11:45		130.82
4/13/2026 10:06		139.28
4/14/2026 11:06		139.46
4/15/2026 10:52		139.64
4/16/2026 10:53		139.46
4/17/2026 10:53		138.38
4/18/2026 8:53		139.1
4/19/2026 10:41		139.46
4/20/2026 11:42		139.64

4/21/2026 8:42	138.92	
4/22/2026 10:42	139.28	
4/23/2026 10:42	139.28	
4/24/2026 10:42	140	
4/25/2026 10:43	138.56	
4/26/2026 9:43	138.74	
4/27/2026 9:24	138.92	
4/28/2026 10:24	139.64	
4/29/2026 10:24	139.82	
4/30/2026 9:24	139.46	
5/1/2026 10:24	139.46	
5/2/2026 10:25	140	
5/3/2026 11:25	138.02	
5/4/2026 10:25	138.92	
5/5/2026 14:25	138.74	
5/6/2026 9:25	139.82	
5/7/2026 9:30	139.82	
5/8/2026 8:33	139.46	
5/9/2026 9:33	140	
5/10/2026 9:33	140.18	
5/11/2026 10:33	140.9	
5/12/2026 9:33	140	
5/13/2026 11:04	139.64	
4/13/2026 10:06		139.1
4/14/2026 11:06		139.28
4/15/2026 10:52		139.46
4/16/2026 10:53		139.28
4/17/2026 10:53		138.02
4/18/2026 8:53		138.74
4/19/2026 10:41		139.46
4/20/2026 10:42		139.28
4/21/2026 8:42		138.38
4/22/2026 10:42		139.1
4/23/2026 10:42		139.1
4/24/2026 10:42		139.64
4/25/2026 10:43		138.02
4/26/2026 10:43		138.38
4/27/2026 9:24		138.56
4/28/2026 10:24		139.46
4/29/2026 10:24		139.64
4/30/2026 10:24		139.28
5/1/2026 9:24		139.1
5/2/2026 10:25		139.82
5/3/2026 11:25		137.66
5/4/2026 10:25		138.74
5/5/2026 14:25		138.56
5/6/2026 9:25		139.46
5/7/2026 10:32		139.82
5/8/2026 9:33		139.46

5/9/2026 9:33	140	
5/10/2026 9:33	140.36	
5/11/2026 10:33	140.9	
5/12/2026 9:33	139.82	
5/13/2026 11:04	139.46	
4/13/2026 10:06		140.36
4/14/2026 11:06		140.36
4/15/2026 10:52		140.72
4/16/2026 10:53		140.72
4/17/2026 10:53		139.28
4/18/2026 8:53		140.36
4/19/2026 11:42		141.08
4/20/2026 11:42		140.9
4/21/2026 8:42		139.82
4/22/2026 10:42		140.54
4/23/2026 10:42		140.54
4/24/2026 10:42		141.26
4/25/2026 10:43		139.46
4/26/2026 9:43		139.64
4/27/2026 10:24		140
4/28/2026 10:24		140.9
4/29/2026 10:24		141.26
4/30/2026 10:24		140.9
5/1/2026 9:24		140.72
5/2/2026 10:25		141.62
5/3/2026 11:25		139.1
5/4/2026 10:25		140.36
5/5/2026 14:25		140.18
5/6/2026 9:25		141.26
5/7/2026 9:30		141.62
5/8/2026 8:33		140.9
5/9/2026 9:33		141.8
5/10/2026 9:33		141.98
5/11/2026 10:33		142.52
5/12/2026 9:33		141.26
5/13/2026 11:04		141.08
4/13/2026 10:06		154.4
4/14/2026 11:06		154.4
4/15/2026 10:52		154.58
4/16/2026 10:53		154.76
4/17/2026 10:53		153.32
4/18/2026 8:53		154.22
4/19/2026 10:41		155.12
4/20/2026 11:42		155.12
4/21/2026 8:42		154.22
4/22/2026 10:42		154.76
4/23/2026 10:42		154.76
4/24/2026 10:42		155.48
4/25/2026 10:43		153.68

4/26/2026 10:43	154.22
4/27/2026 9:24	154.4
4/28/2026 10:24	155.48
4/29/2026 10:24	155.66
4/30/2026 9:24	155.12
5/1/2026 9:24	155.12
5/2/2026 10:25	155.84
5/3/2026 11:25	153.32
5/4/2026 10:25	154.58
5/5/2026 10:25	154.04
5/6/2026 9:25	155.48
5/7/2026 9:30	155.48
5/8/2026 8:33	155.12
5/9/2026 9:33	155.84
5/10/2026 9:33	156.02
5/11/2026 10:33	155.84
5/12/2026 9:33	154.58
5/13/2026 11:04	153.86

TP-11	15 ft	30 ft	45 ft	80 ft	100 ft	125 ft
4/13/2026 16:33	167.72					
4/14/2026 16:33	167.72					
4/15/2026 18:33	167.72					
4/16/2026 17:33	167.72					
4/17/2026 18:05	167.9					
4/18/2026 17:05	168.08					
4/19/2026 17:05	168.08					
4/20/2026 19:06	167.9					
4/21/2026 19:06	167.9					
4/22/2026 17:06	168.08					
4/23/2026 16:06	168.62					
4/24/2026 18:06	168.44					
4/25/2026 18:07	168.08					
4/26/2026 18:07	168.26					
4/27/2026 16:07	168.62					
4/28/2026 16:07	168.62					
4/29/2026 18:07	168.62					
4/30/2026 17:08	168.8					
5/1/2026 18:08	168.8					
5/2/2026 18:08	169.16					
5/3/2026 17:08	168.62					
5/4/2026 16:08	168.98					
5/5/2026 11:09	168.98					
5/6/2026 18:09	169.34					
5/7/2026 17:32	170.06					
5/8/2026 18:32	170.06					
5/9/2026 17:33	170.24					
5/10/2026 19:33	170.24					
5/11/2026 16:33	170.42					
5/12/2026 18:33	169.88					

5/13/2026 18:33	169.88	
4/13/2026 8:33		181.04
4/14/2026 10:33		181.4
4/15/2026 11:33		180.86
4/16/2026 17:33		181.4
4/17/2026 18:05		181.58
4/18/2026 16:05		182.12
4/19/2026 11:05		182.12
4/20/2026 11:06		182.12
4/21/2026 16:06		182.12
4/22/2026 11:06		182.48
4/23/2026 16:06		183.02
4/24/2026 11:06		183.02
4/25/2026 12:07		182.66
4/26/2026 12:07		182.84
4/27/2026 9:07		183.2
4/28/2026 15:07		182.66
4/29/2026 19:07		183.38
4/30/2026 11:08		183.56
5/1/2026 17:08		183.38
5/2/2026 19:08		184.1
5/3/2026 15:08		183.56
5/4/2026 10:08		184.1
5/5/2026 9:09		183.74
5/6/2026 10:09		183.74
5/7/2026 9:09		184.1
5/8/2026 17:32		184.28
5/9/2026 17:33		184.46
5/10/2026 10:33		184.82
5/11/2026 10:33		185
5/12/2026 12:33		182.48
5/13/2026 15:33		182.3
4/13/2026 9:33		184.1
4/14/2026 10:33		184.28
4/15/2026 11:33		183.74
4/16/2026 11:33		184.1
4/17/2026 17:05		184.1
4/18/2026 16:05		184.46
4/19/2026 11:05		185.18
4/20/2026 11:06		185
4/21/2026 9:06		184.82
4/22/2026 11:06		185.36
4/23/2026 16:06		185.36
4/24/2026 11:06		185.9
4/25/2026 11:07		185.54
4/26/2026 10:07		185.9
4/27/2026 9:07		185.9
4/28/2026 10:07		185.36
4/29/2026 11:07		186.08

4/30/2026 10:08	186.62	
5/1/2026 10:08	185.9	
5/2/2026 10:08	186.8	
5/3/2026 17:08	186.44	
5/4/2026 10:08	186.98	
5/5/2026 9:09	186.26	
5/6/2026 10:09	186.8	
5/7/2026 11:32	187.16	
5/8/2026 9:32	187.16	
5/9/2026 9:33	187.52	
5/10/2026 10:33	187.7	
5/11/2026 10:33	188.06	
5/12/2026 0:33	186.44	
5/13/2026 12:33	186.62	
4/13/2026 9:33		194.36
4/14/2026 10:33		194.72
4/15/2026 11:33		194
4/16/2026 11:33		194.54
4/17/2026 15:05		194.72
4/18/2026 16:05		195.26
4/19/2026 10:05		195.62
4/20/2026 10:06		195.44
4/21/2026 16:06		195.08
4/22/2026 11:06		195.8
4/23/2026 12:06		195.98
4/24/2026 11:06		196.34
4/25/2026 11:07		195.8
4/26/2026 10:07		196.16
4/27/2026 9:07		196.16
4/28/2026 12:07		195.98
4/29/2026 11:07		196.7
4/30/2026 10:08		197.06
5/1/2026 10:08		196.52
5/2/2026 11:08		197.6
5/3/2026 17:08		196.88
5/4/2026 10:08		197.42
5/5/2026 9:09		196.7
5/6/2026 10:09		197.42
5/7/2026 11:32		197.96
5/8/2026 9:32		197.6
5/9/2026 9:33		198.14
5/10/2026 9:33		198.32
5/11/2026 11:33		199.22
5/12/2026 0:33		197.06
5/13/2026 18:33		197.6
4/13/2026 9:33		204.62
4/14/2026 9:33		204.8
4/15/2026 9:33		204.62
4/16/2026 11:33		204.8

4/17/2026 10:05	204.62
4/18/2026 9:05	205.16
4/19/2026 10:05	205.88
4/20/2026 10:06	205.7
4/21/2026 9:06	205.7
4/22/2026 11:06	206.06
4/23/2026 12:06	206.24
4/24/2026 11:06	206.42
4/25/2026 11:07	206.06
4/26/2026 12:07	206.42
4/27/2026 9:07	206.6
4/28/2026 10:07	206.42
4/29/2026 11:07	206.78
4/30/2026 10:08	207.32
5/1/2026 10:08	207.14
5/2/2026 10:08	207.86
5/3/2026 12:08	206.96
5/4/2026 10:08	207.86
5/5/2026 7:08	206.96
5/6/2026 10:09	207.86
5/7/2026 9:09	208.04
5/8/2026 9:32	208.04
5/9/2026 9:33	208.4
5/10/2026 9:33	208.76
5/11/2026 11:33	209.12
5/11/2026 23:33	207.14
5/13/2026 12:33	208.04
4/13/2026 8:33	204.26
4/14/2026 10:33	204.8
4/15/2026 11:33	204.62
4/16/2026 11:33	204.8
4/17/2026 14:05	204.8
4/18/2026 9:05	205.16
4/19/2026 10:05	206.06
4/20/2026 10:06	205.7
4/21/2026 9:06	205.34
4/22/2026 11:06	206.06
4/23/2026 12:06	206.06
4/24/2026 11:06	206.42
4/25/2026 11:07	206.06
4/26/2026 13:07	206.06
4/27/2026 9:07	206.06
4/28/2026 12:07	206.42
4/29/2026 11:07	206.78
4/30/2026 10:08	206.96
5/1/2026 10:08	206.96
5/2/2026 10:08	207.5
5/3/2026 15:08	206.42
5/4/2026 10:08	207.32

5/5/2026 11:09	206.96
5/6/2026 10:09	207.68
5/7/2026 10:32	208.04
5/8/2026 9:32	207.68
5/9/2026 9:33	208.04
5/10/2026 9:33	208.22
5/11/2026 11:33	208.94
5/12/2026 6:33	207.68
5/13/2026 12:33	207.86

TP-12

	15 ft	30 ft	45 ft	80 ft	100 ft	125 ft
4/13/2026 10:11	100.58					
4/14/2026 11:11	100.58					
4/15/2026 12:12	100.76					
4/16/2026 11:12	100.94					
4/17/2026 10:12	100.22					
4/18/2026 9:12	100.4					
4/19/2026 12:12	100.94					
4/20/2026 11:12	100.58					
4/21/2026 9:13	99.86					
4/22/2026 11:13	100.76					
4/23/2026 11:13	100.4					
4/24/2026 11:13	100.94					
4/25/2026 11:14	100.4					
4/26/2026 13:14	100.22					
4/27/2026 11:14	100.58					
4/28/2026 11:14	100.76					
4/29/2026 11:14	100.58					
4/30/2026 10:14	100.76					
5/1/2026 10:15	100.58					
5/2/2026 11:15	100.94					
5/3/2026 17:15	100.04					
5/4/2026 10:15	100.22					
5/5/2026 15:16	100.4					
5/6/2026 11:16	100.76					
5/7/2026 10:32	100.94					
5/8/2026 9:32	100.76					
5/9/2026 8:33	100.76					
5/10/2026 9:42	101.84					
5/11/2026 12:43	101.48					
5/12/2026 8:52	100.76					
5/13/2026 12:53	100.4					
4/13/2026 10:11		120.2				
4/14/2026 11:11		120.2				
4/15/2026 10:12		120.2				
4/16/2026 10:12		120.02				
4/17/2026 10:12		119.66				
4/18/2026 9:12		120.02				
4/19/2026 11:12		120.56				
4/20/2026 11:12		120.38				

4/21/2026 9:13	120.38	
4/22/2026 10:13	120.2	
4/23/2026 11:13	119.84	
4/24/2026 9:13	120.56	
4/25/2026 11:14	119.84	
4/26/2026 9:14	119.84	
4/27/2026 8:14	120.02	
4/28/2026 11:14	120.38	
4/29/2026 10:14	120.56	
4/30/2026 10:14	120.56	
5/1/2026 9:15	120.38	
5/2/2026 10:15	120.74	
5/3/2026 17:15	119.48	
5/4/2026 10:15	120.02	
5/5/2026 10:15	119.66	
5/6/2026 9:16	120.38	
5/7/2026 10:32	120.74	
5/8/2026 9:32	120.74	
5/9/2026 8:33	120.92	
5/10/2026 9:42	121.64	
5/11/2026 10:43	120.92	
5/12/2026 8:52	120.38	
5/13/2026 11:53	120.02	
4/13/2026 10:11		124.88
4/14/2026 10:11		124.88
4/15/2026 9:12		124.7
4/16/2026 11:12		124.7
4/17/2026 9:12		124.16
4/18/2026 9:12		124.7
4/19/2026 10:12		125.06
4/20/2026 11:12		125.06
4/21/2026 9:13		125.06
4/22/2026 10:13		124.88
4/23/2026 10:13		124.34
4/24/2026 9:13		125.24
4/25/2026 11:14		124.34
4/26/2026 9:14		124.52
4/27/2026 8:14		124.7
4/28/2026 10:14		125.06
4/29/2026 10:14		125.24
4/30/2026 10:14		125.24
5/1/2026 10:15		125.24
5/2/2026 10:15		125.24
5/3/2026 16:15		123.8
5/4/2026 9:15		124.52
5/5/2026 10:15		124.16
5/6/2026 9:16		125.24
5/7/2026 9:30		125.24
5/8/2026 9:32		125.42

5/9/2026 8:33	125.6	
5/10/2026 9:42	126.32	
5/11/2026 9:43	125.42	
5/12/2026 8:52	125.06	
5/13/2026 11:53	124.52	
4/13/2026 10:11		134.42
4/14/2026 10:11		134.24
4/15/2026 10:12		134.24
4/16/2026 10:12		134.24
4/17/2026 9:12		133.7
4/18/2026 9:12		134.06
4/19/2026 10:12		134.6
4/20/2026 11:12		134.6
4/21/2026 9:13		134.6
4/22/2026 9:13		134.24
4/23/2026 9:13		133.7
4/24/2026 9:13		134.6
4/25/2026 11:14		133.88
4/26/2026 9:14		134.06
4/27/2026 8:14		134.24
4/28/2026 10:14		134.42
4/29/2026 10:14		134.6
4/30/2026 10:14		134.6
5/1/2026 10:15		134.6
5/2/2026 10:15		134.96
5/3/2026 16:15		133.16
5/4/2026 9:15		134.06
5/5/2026 10:15		133.7
5/6/2026 9:16		134.42
5/7/2026 10:32		134.78
5/8/2026 8:32		134.78
5/9/2026 8:33		135.14
5/10/2026 9:42		135.68
5/11/2026 10:43		134.96
5/12/2026 8:52		134.6
5/13/2026 11:53		133.88
4/13/2026 10:11		138.56
4/14/2026 9:11		138.38
4/15/2026 9:12		138.56
4/16/2026 10:12		138.56
4/17/2026 9:12		137.84
4/18/2026 9:12		138.38
4/19/2026 10:12		138.92
4/20/2026 11:12		138.74
4/21/2026 9:13		139.1
4/22/2026 9:13		138.38
4/23/2026 10:13		138.2
4/24/2026 9:13		138.74
4/25/2026 11:14		138.02

4/26/2026 9:14	138.38	
4/27/2026 8:14	138.38	
4/28/2026 10:14	138.74	
4/29/2026 10:14	139.1	
4/30/2026 10:14	139.1	
5/1/2026 10:15	139.1	
5/2/2026 10:15	139.28	
5/3/2026 16:15	137.48	
5/4/2026 9:15	138.38	
5/5/2026 10:15	137.84	
5/6/2026 9:16	138.92	
5/7/2026 10:32	139.28	
5/8/2026 9:32	139.1	
5/9/2026 8:33	139.64	
5/10/2026 9:42	140	
5/11/2026 10:43	139.64	
5/12/2026 8:52	138.74	
5/13/2026 11:53	138.2	
4/13/2026 10:11		149.36
4/14/2026 9:11		149.18
4/15/2026 9:12		149.18
4/16/2026 10:12		149.18
4/17/2026 8:12		148.46
4/18/2026 9:12		149
4/19/2026 11:12		149.36
4/20/2026 9:12		149
4/21/2026 9:13		149.72
4/22/2026 9:13		149.18
4/23/2026 9:13		148.82
4/24/2026 9:13		149.54
4/25/2026 11:14		148.64
4/26/2026 9:14		149
4/27/2026 8:14		149.36
4/28/2026 10:14		149.36
4/29/2026 10:14		149.72
4/30/2026 10:14		149.54
5/1/2026 10:15		149.54
5/2/2026 10:15		149.54
5/3/2026 16:15		148.1
5/4/2026 9:15		149.18
5/5/2026 10:15		148.46
5/6/2026 9:16		149.54
5/7/2026 9:16		149.54
5/8/2026 8:32		149.72
5/9/2026 8:33		150.26
5/10/2026 9:42		150.44
5/11/2026 9:43		149.9
5/12/2026 8:52		149.72
5/13/2026 11:53		148.82

TP-13

	15 ft	30 ft	45 ft	75 ft	100 ft	140 ft
4/13/2026 15:54	145.04					
4/14/2026 15:51	145.76					
4/15/2026 16:32	145.94					
4/16/2026 15:23	146.12					
4/17/2026 15:53	146.48					
4/18/2026 16:40	147.38					
4/19/2026 16:58	147.02					
4/20/2026 14:09	146.84					
4/21/2026 15:28	146.48					
4/22/2026 16:38	147.38					
4/23/2026 15:18	147.56					
4/24/2026 16:18	147.38					
4/25/2026 12:53	146.84					
4/26/2026 16:36	147.38					
4/27/2026 15:51	147.74					
4/28/2026 13:52	147.92					
4/29/2026 15:58	147.92					
4/30/2026 15:04	147.92					
5/1/2026 16:36	147.92					
5/2/2026 16:14	148.1					
5/3/2026 11:27	147.38					
5/4/2026 15:38	148.46					
5/5/2026 15:01	147.92					
5/6/2026 15:13	148.28					
5/7/2026 15:32	148.46					
5/8/2026 15:18	148.46					
5/9/2026 15:18	148.46					
5/10/2026 16:19	148.64					
5/11/2026 15:40	149					
5/12/2026 16:30	148.82					
5/13/2026 15:28	149					
4/13/2026 8:35		165.2				
4/14/2026 9:50		165.56				
4/15/2026 10:12		165.74				
4/16/2026 13:51		165.56				
4/17/2026 14:23		165.74				
4/18/2026 15:40		166.28				
4/19/2026 10:44		166.1				
4/20/2026 9:10		165.92				
4/21/2026 15:28		165.74				
4/22/2026 9:17		166.1				
4/23/2026 15:18		166.64				
4/24/2026 9:14		166.28				
4/25/2026 10:36		165.92				
4/26/2026 9:18		166.1				
4/27/2026 14:17		166.28				
4/28/2026 9:51		166.64				
4/29/2026 9:56		166.64				

4/30/2026 10:03	166.64	
5/1/2026 9:08	166.64	
5/2/2026 10:16	166.82	
5/3/2026 16:38	166.28	
5/4/2026 15:09	166.64	
5/5/2026 10:27	166.46	
5/6/2026 9:09	166.82	
5/7/2026 9:13	167	
5/8/2026 9:33	167.18	
5/9/2026 9:18	167.36	
5/10/2026 10:19	167.54	
5/11/2026 10:26	167.72	
5/12/2026 10:30	167.36	
5/13/2026 12:28	167.36	
4/13/2026 9:20		167.54
4/14/2026 9:50		168.08
4/15/2026 10:12		168.08
4/16/2026 9:50		167.9
4/17/2026 14:53		167.36
4/18/2026 8:50		167.9
4/19/2026 10:03		168.44
4/20/2026 10:10		168.26
4/21/2026 8:34		168.08
4/22/2026 10:18		168.26
4/23/2026 11:10		168.08
4/24/2026 10:22		168.62
4/25/2026 10:36		168.08
4/26/2026 9:18		168.08
4/27/2026 10:38		168.44
4/28/2026 9:51		168.8
4/29/2026 8:56		168.62
4/30/2026 9:24		168.8
5/1/2026 9:08		169.16
5/2/2026 9:12		168.8
5/3/2026 11:27		168.08
5/4/2026 9:22		168.44
5/5/2026 10:27		168.44
5/6/2026 9:09		169.16
5/7/2026 10:32		169.34
5/8/2026 9:33		169.7
5/9/2026 9:18		169.52
5/10/2026 10:19		169.7
5/11/2026 9:46		169.88
5/12/2026 10:30		169.52
5/13/2026 12:28		169.34
4/13/2026 9:20		167
4/14/2026 9:50		167.54
4/15/2026 10:12		167.36
4/16/2026 9:50		167.36

4/17/2026 14:23	166.46	
4/18/2026 8:50	167.36	
4/19/2026 10:03	168.08	
4/20/2026 10:10	167.9	
4/21/2026 8:34	167.54	
4/22/2026 10:18	167.72	
4/23/2026 11:10	167.72	
4/24/2026 10:14	168.26	
4/25/2026 10:36	167.36	
4/26/2026 9:18	167.54	
4/27/2026 10:38	167.72	
4/28/2026 9:51	168.44	
4/29/2026 9:56	168.26	
4/30/2026 9:24	168.44	
5/1/2026 9:08	168.62	
5/2/2026 10:16	168.44	
5/3/2026 16:38	167.18	
5/4/2026 9:22	167.9	
5/5/2026 10:27	167.72	
5/6/2026 10:46	168.8	
5/7/2026 10:32	169.16	
5/8/2026 9:33	169.16	
5/9/2026 9:18	169.16	
5/10/2026 10:19	169.52	
5/11/2026 10:26	169.88	
5/12/2026 10:30	169.16	
5/13/2026 12:28	168.98	
4/13/2026 9:20		168.98
4/14/2026 9:50		169.52
4/15/2026 10:12		169.34
4/16/2026 9:50		169.34
4/17/2026 9:49		167.9
4/18/2026 8:50		169.16
4/19/2026 10:03		170.24
4/20/2026 10:10		169.88
4/21/2026 8:34		169.34
4/22/2026 10:18		169.7
4/23/2026 11:10		169.52
4/24/2026 10:14		170.42
4/25/2026 10:36		169.34
4/26/2026 9:18		169.52
4/27/2026 10:38		169.7
4/28/2026 9:51		170.6
4/29/2026 9:56		170.24
4/30/2026 9:24		170.78
5/1/2026 9:08		170.78
5/2/2026 10:16		170.6
5/3/2026 16:38		169.16
5/4/2026 9:22		170.06

5/5/2026 10:27								169.52
5/6/2026 9:09								170.78
5/7/2026 10:32								171.14
5/8/2026 9:33								171.32
5/9/2026 9:18								171.32
5/10/2026 10:19								171.5
5/11/2026 10:26								171.86
5/12/2026 10:30								171.32
5/13/2026 12:28								170.96
4/13/2026 9:20								171.5
4/14/2026 9:50								172.04
4/15/2026 10:12								171.86
4/16/2026 9:50								171.68
4/17/2026 7:48								170.24
4/18/2026 8:50								171.5
4/19/2026 10:03								172.58
4/20/2026 10:10								172.22
4/21/2026 8:34								172.04
4/22/2026 8:31								172.04
4/23/2026 11:10								172.04
4/24/2026 10:22								172.76
4/25/2026 10:36								171.68
4/26/2026 9:18								172.04
4/27/2026 10:38								172.4
4/28/2026 9:51								172.94
4/29/2026 9:56								172.58
4/30/2026 9:24								173.12
5/1/2026 9:08								173.3
5/2/2026 10:16								172.94
5/3/2026 11:27								171.32
5/4/2026 9:22								172.4
5/5/2026 10:27								172.04
5/6/2026 10:46								173.12
5/7/2026 10:32								173.3
5/8/2026 9:33								173.66
5/9/2026 8:18								173.66
5/10/2026 10:19								173.84
5/11/2026 9:46								174.2
5/12/2026 10:30								173.66
5/13/2026 12:28								173.12
TP-14	15 ft	30 ft	45 ft	75 ft	100 ft	125 ft	150 ft	
4/13/2026 9:27	90.68							
4/14/2026 11:27	91.04							
4/15/2026 11:27	90.86							
4/16/2026 11:28	91.22							
4/17/2026 17:28	90.86							
4/18/2026 17:28	91.94							
4/19/2026 13:28	91.94							
4/20/2026 11:28	91.4							

4/21/2026 9:22	90.68
4/22/2026 9:22	91.04
4/23/2026 11:22	91.04
4/24/2026 11:22	91.58
4/25/2026 14:22	90.68
4/26/2026 10:23	90.86
4/27/2026 9:23	91.22
4/28/2026 10:23	91.4
4/29/2026 10:23	91.4
4/30/2026 10:23	91.4
5/1/2026 10:24	91.58
5/2/2026 11:24	91.58
5/3/2026 16:24	90.32
5/4/2026 10:24	91.04
5/5/2026 15:24	91.04
5/6/2026 9:25	91.04
5/7/2026 18:32	91.22
5/8/2026 9:32	91.22
5/9/2026 10:33	91.4
5/10/2026 9:33	91.4
5/11/2026 12:33	91.58
5/12/2026 8:33	90.86
5/13/2026 16:33	90.86
4/13/2026 10:27	114.98
4/14/2026 10:27	114.8
4/15/2026 9:27	114.8
4/16/2026 10:28	115.16
4/17/2026 17:28	114.98
4/18/2026 17:28	115.7
4/19/2026 10:28	115.34
4/20/2026 11:28	115.34
4/21/2026 9:22	115.34
4/22/2026 9:22	115.16
4/23/2026 16:22	115.52
4/24/2026 12:22	115.52
4/25/2026 11:22	115.34
4/26/2026 9:23	115.34
4/27/2026 9:23	115.52
4/28/2026 10:23	115.7
4/29/2026 9:23	115.7
4/30/2026 10:23	116.06
5/1/2026 10:24	115.88
5/2/2026 10:24	115.88
5/3/2026 17:24	115.34
5/4/2026 10:24	115.52
5/5/2026 15:24	115.52
5/6/2026 10:25	115.7
5/7/2026 10:32	115.7
5/8/2026 8:32	115.88

5/9/2026 9:33	115.88	
5/10/2026 9:33	115.88	
5/11/2026 12:33	116.06	
5/12/2026 8:33	115.88	
5/13/2026 12:33	115.52	
4/13/2026 10:27		127.4
4/14/2026 10:27		127.22
4/15/2026 9:27		127.22
4/16/2026 10:28		127.4
4/17/2026 17:28		127.22
4/18/2026 17:28		127.58
4/19/2026 10:28		127.4
4/20/2026 12:28		127.22
4/21/2026 8:22		127.22
4/22/2026 10:22		127.22
4/23/2026 10:22		127.22
4/24/2026 11:22		127.4
4/25/2026 11:22		127.22
4/26/2026 9:23		127.22
4/27/2026 9:23		127.4
4/28/2026 10:23		127.58
4/29/2026 11:23		127.58
4/30/2026 9:23		127.58
5/1/2026 10:24		127.58
5/2/2026 10:24		127.58
5/3/2026 12:24		127.04
5/4/2026 9:24		127.4
5/5/2026 11:24		127.4
5/6/2026 9:25		127.58
5/7/2026 10:32		127.58
5/8/2026 9:32		127.76
5/9/2026 9:33		127.76
5/10/2026 9:33		127.94
5/11/2026 12:33		127.94
5/12/2026 8:33		127.94
5/13/2026 17:33		127.58
4/13/2026 10:27		146.84
4/14/2026 17:27		147.38
4/15/2026 18:27		147.38
4/16/2026 11:28		147.38
4/17/2026 16:28		147.56
4/18/2026 17:28		148.64
4/19/2026 13:28		147.74
4/20/2026 17:28		147.38
4/21/2026 9:22		147.2
4/22/2026 17:22		147.56
4/23/2026 16:22		147.38
4/24/2026 19:22		147.38
4/25/2026 13:22		146.66

4/26/2026 18:23	146.84	
4/27/2026 18:23	147.2	
4/28/2026 18:23	147.2	
4/29/2026 17:23	147.38	
4/30/2026 18:23	147.38	
5/1/2026 18:24	147.38	
5/2/2026 19:24	147.38	
5/3/2026 17:24	146.3	
5/4/2026 16:24	146.66	
5/5/2026 15:24	146.66	
5/6/2026 16:25	147.02	
5/7/2026 17:32	147.38	
5/8/2026 16:32	147.38	
5/9/2026 17:33	147.38	
5/10/2026 18:33	147.38	
5/11/2026 17:33	147.56	
5/12/2026 17:33	147.2	
5/13/2026 16:33	147.02	
4/13/2026 10:27		158.9
4/14/2026 17:27		158.9
4/15/2026 15:27		158.9
4/16/2026 11:28		158.9
4/17/2026 16:28		158.9
4/18/2026 17:28		159.62
4/19/2026 13:28		159.08
4/20/2026 18:28		159.08
4/21/2026 9:22		159.08
4/22/2026 11:22		158.72
4/23/2026 16:22		159.08
4/24/2026 17:22		159.08
4/25/2026 18:22		158.72
4/26/2026 10:23		158.72
4/27/2026 10:23		158.9
4/28/2026 14:23		158.9
4/29/2026 10:23		158.9
4/30/2026 18:23		159.08
5/1/2026 17:24		159.08
5/2/2026 18:24		159.08
5/3/2026 12:24		158.54
5/4/2026 10:24		158.72
5/5/2026 15:24		159.08
5/6/2026 16:25		158.9
5/7/2026 17:32		159.08
5/8/2026 16:32		159.08
5/9/2026 10:33		159.08
5/10/2026 10:33		159.08
5/11/2026 17:33		159.44
5/12/2026 8:33		159.08
5/13/2026 16:33		159.08

4/13/2026 10:27	167.72	
4/14/2026 15:27	167.72	
4/15/2026 16:27	167.9	
4/16/2026 11:28	167.9	
4/17/2026 16:28	168.08	
4/18/2026 17:28	168.8	
4/19/2026 13:28	168.44	
4/20/2026 16:28	168.08	
4/21/2026 9:22	167.9	
4/22/2026 15:22	167.9	
4/23/2026 15:22	168.26	
4/24/2026 15:22	168.08	
4/25/2026 11:22	167.72	
4/26/2026 13:23	167.72	
4/27/2026 10:23	167.9	
4/28/2026 14:23	168.08	
4/29/2026 13:23	168.26	
4/30/2026 15:23	168.26	
5/1/2026 14:24	168.26	
5/2/2026 19:24	168.62	
5/3/2026 17:24	167.72	
5/4/2026 15:24	167.9	
5/5/2026 15:24	168.26	
5/6/2026 15:25	168.26	
5/7/2026 16:32	168.44	
5/8/2026 13:32	168.44	
5/9/2026 17:33	168.62	
5/10/2026 18:33	168.8	
5/11/2026 12:33	169.16	
5/12/2026 17:33	168.44	
5/13/2026 16:33	168.44	
4/13/2026 10:27		171.68
4/14/2026 18:27		171.68
4/15/2026 18:27		171.68
4/16/2026 18:28		171.86
4/17/2026 18:28		171.68
4/18/2026 17:28		172.58
4/19/2026 13:28		172.04
4/20/2026 18:28		171.86
4/21/2026 9:22		171.86
4/22/2026 19:22		172.04
4/23/2026 16:22		172.04
4/24/2026 17:22		172.04
4/25/2026 18:22		171.86
4/26/2026 14:23		171.86
4/27/2026 18:23		172.22
4/28/2026 18:23		172.04
4/29/2026 13:23		172.04
4/30/2026 18:23		172.22

5/1/2026 17:24	172.04
5/2/2026 19:24	172.4
5/3/2026 12:24	171.86
5/4/2026 16:24	172.04
5/5/2026 15:24	172.22
5/6/2026 19:25	172.22
5/7/2026 17:32	172.22
5/8/2026 16:32	172.22
5/9/2026 19:33	172.4
5/10/2026 21:33	249.26
5/11/2026 23:33	249.26
5/12/2026 19:33	249.26
5/13/2026 10:33	249.26

TP-15

	15 ft	30 ft	45 ft	75 ft	100 ft
4/13/2026 10:48	181.94				
4/14/2026 17:57	182.12				
4/15/2026 19:29	182.3				
4/16/2026 18:11	182.3				
4/17/2026 18:59	182.3				
4/18/2026 19:59	182.3				
4/19/2026 19:00	182.12				
4/20/2026 18:57	182.12				
4/21/2026 18:29	181.76				
4/22/2026 11:29	182.12				
4/23/2026 17:29	181.76				
4/24/2026 19:06	182.3				
4/25/2026 14:06	181.4				
4/26/2026 13:06	181.76				
4/27/2026 17:16	182.84				
4/28/2026 18:36	182.48				
4/29/2026 19:36	182.66				
4/30/2026 18:36	182.84				
5/1/2026 17:36	182.48				
5/2/2026 19:36	182.48				
5/3/2026 0:36	181.76				
5/4/2026 16:37	182.12				
5/5/2026 16:51	181.94				
5/6/2026 18:51	182.66				
5/7/2026 17:32	182.84				
5/8/2026 18:33	183.02				
5/9/2026 18:33	182.84				
5/10/2026 19:33	182.66				
5/11/2026 20:33	182.84				
5/12/2026 15:12	182.48				
5/13/2026 19:13	182.66				
4/13/2026 10:48		196.7			
4/14/2026 17:57		197.06			
4/15/2026 18:29		197.06			
4/16/2026 18:11		196.7			

4/17/2026 18:59	197.06	
4/18/2026 16:59	197.06	
4/19/2026 17:00	196.7	
4/20/2026 16:57	196.7	
4/21/2026 18:29	196.88	
4/22/2026 11:29	197.06	
4/23/2026 16:29	196.88	
4/24/2026 17:06	196.88	
4/25/2026 11:06	196.34	
4/26/2026 18:06	196.88	
4/27/2026 17:16	197.24	
4/28/2026 17:36	197.24	
4/29/2026 17:36	197.24	
4/30/2026 17:36	197.06	
5/1/2026 17:36	197.24	
5/2/2026 19:36	197.42	
5/3/2026 17:37	196.7	
5/4/2026 16:37	197.06	
5/5/2026 15:51	197.06	
5/6/2026 18:51	197.42	
5/7/2026 18:32	197.6	
5/8/2026 9:32	197.42	
5/9/2026 17:33	197.42	
5/10/2026 18:33	197.6	
5/11/2026 18:33	197.6	
5/12/2026 18:13	197.6	
5/13/2026 18:13	197.42	
4/13/2026 10:48		199.04
4/14/2026 16:57		199.22
4/15/2026 18:29		199.4
4/16/2026 15:11		199.04
4/17/2026 16:59		199.22
4/18/2026 16:59		199.4
4/19/2026 17:00		199.04
4/20/2026 16:57		199.04
4/21/2026 18:29		199.4
4/22/2026 19:29		199.4
4/23/2026 15:29		199.4
4/24/2026 18:06		199.22
4/25/2026 14:06		198.86
4/26/2026 18:06		199.4
4/27/2026 17:16		199.76
4/28/2026 14:36		199.58
4/29/2026 16:36		199.4
4/30/2026 17:36		199.4
5/1/2026 17:36		199.58
5/2/2026 19:36		199.58
5/3/2026 12:37		199.04
5/4/2026 15:37		199.4

5/5/2026 15:51	199.4	
5/6/2026 15:51	199.58	
5/7/2026 16:32	199.76	
5/8/2026 18:33	199.94	
5/9/2026 18:33	199.76	
5/10/2026 18:33	199.76	
5/11/2026 17:33	199.76	
5/12/2026 18:13	199.94	
5/13/2026 16:13	199.58	
4/13/2026 10:48		200.3
4/14/2026 17:57		199.94
4/15/2026 18:29		199.94
4/16/2026 18:11		199.76
4/17/2026 16:59		199.76
4/18/2026 17:59		200.3
4/19/2026 20:00		199.94
4/20/2026 19:58		200.12
4/21/2026 19:29		200.12
4/22/2026 11:29		200.48
4/23/2026 16:29		200.12
4/24/2026 19:06		200.3
4/25/2026 14:06		199.58
4/26/2026 14:06		199.94
4/27/2026 17:16		200.66
4/28/2026 19:36		200.48
4/29/2026 17:36		200.3
4/30/2026 10:36		200.12
5/1/2026 19:36		200.48
5/2/2026 19:36		200.66
5/3/2026 17:37		199.94
5/4/2026 11:37		200.12
5/5/2026 15:51		200.3
5/6/2026 18:51		200.48
5/7/2026 19:32		200.84
5/8/2026 9:32		201.02
5/9/2026 9:33		200.66
5/10/2026 20:33		201.02
5/11/2026 20:33		201.02
5/12/2026 18:13		200.66
5/13/2026 19:13		200.48
4/13/2026 10:48		201.38
4/14/2026 17:57		201.74
4/15/2026 17:29		201.74
4/16/2026 15:11		201.74
4/17/2026 16:59		201.56
4/18/2026 16:59		201.74
4/19/2026 18:00		201.74
4/20/2026 16:57		201.56
4/21/2026 18:29		201.74

4/22/2026 11:29	201.92
4/23/2026 16:29	201.92
4/24/2026 16:06	201.74
4/25/2026 11:06	201.38
4/26/2026 18:06	201.2
4/27/2026 17:16	201.74
4/28/2026 17:36	201.74
4/29/2026 17:36	201.74
4/30/2026 14:36	201.92
5/1/2026 17:36	201.92
5/2/2026 19:36	202.1
5/3/2026 12:37	201.56
5/4/2026 16:37	202.1
5/5/2026 15:51	202.1
5/6/2026 15:51	202.28
5/7/2026 16:32	202.46
5/8/2026 9:32	202.64
5/9/2026 9:33	202.46
5/10/2026 20:33	202.28
5/11/2026 17:33	202.46
5/12/2026 18:13	202.28
5/13/2026 18:13	202.64

TP-16

15 ft 30 ft 45 ft 60 ft 80 ft 100 ft

4/13/2026 16:15	131.72
4/14/2026 16:15	131.72
4/15/2026 16:15	131.9
4/16/2026 16:16	131.36
4/17/2026 17:16	131.72
4/18/2026 16:16	132.98
4/19/2026 16:16	132.98
4/20/2026 19:16	133.88
4/21/2026 8:16	133.34
4/22/2026 16:17	134.24
4/23/2026 16:17	134.78
4/24/2026 17:17	134.6
4/25/2026 14:17	132.8
4/26/2026 13:17	132.08
4/27/2026 17:18	134.96
4/28/2026 13:18	135.14
4/29/2026 17:18	134.78
4/30/2026 10:18	134.96
5/1/2026 17:18	135.5
5/2/2026 18:19	136.58
5/3/2026 17:19	134.24
5/4/2026 17:19	134.24
5/5/2026 15:19	134.78
5/6/2026 14:19	136.4
5/7/2026 4:19	136.58
5/8/2026 18:33	136.94

5/9/2026 17:33	137.48	
5/10/2026 17:33	138.02	
5/11/2026 8:33	137.48	
5/12/2026 18:33	138.2	
5/13/2026 17:33	139.46	
4/13/2026 16:15		183.74
4/14/2026 18:15		184.1
4/15/2026 18:15		184.1
4/16/2026 17:16		184.1
4/17/2026 16:16		184.28
4/18/2026 16:16		184.46
4/19/2026 16:16		183.56
4/20/2026 17:16		183.2
4/21/2026 15:16		182.3
4/22/2026 17:17		182.3
4/23/2026 15:17		182.3
4/24/2026 17:17		182.3
4/25/2026 11:17		181.76
4/26/2026 17:17		182.12
4/27/2026 17:18		181.94
4/28/2026 17:18		181.76
4/29/2026 17:18		181.76
4/30/2026 17:18		181.76
5/1/2026 17:18		181.58
5/2/2026 17:19		181.58
5/3/2026 16:19		180.86
5/4/2026 11:19		180.86
5/5/2026 18:19		181.22
5/6/2026 17:19		181.22
5/7/2026 17:32		181.04
5/8/2026 17:33		180.86
5/9/2026 17:33		180.68
5/10/2026 17:33		180.68
5/11/2026 17:33		180.68
5/12/2026 18:33		181.04
5/13/2026 19:33		181.22
4/13/2026 15:15		141.08
4/14/2026 16:15		141.26
4/15/2026 15:15		141.44
4/16/2026 16:16		141.62
4/17/2026 16:16		141.98
4/18/2026 16:16		142.52
4/19/2026 15:16		141.98
4/20/2026 17:16		141.98
4/21/2026 15:16		141.8
4/22/2026 17:17		142.34
4/23/2026 15:17		142.7
4/24/2026 16:17		142.7
4/25/2026 11:17		142.34

4/26/2026 16:17	142.7	
4/27/2026 17:18	143.24	
4/28/2026 17:18	143.42	
4/29/2026 16:18	143.42	
4/30/2026 17:18	143.78	
5/1/2026 17:18	143.78	
5/2/2026 16:19	144.14	
5/3/2026 16:19	143.78	
5/4/2026 15:19	143.78	
5/5/2026 15:19	144.14	
5/6/2026 17:19	144.5	
5/7/2026 17:32	144.68	
5/8/2026 16:33	144.68	
5/9/2026 16:33	144.86	
5/10/2026 18:33	145.22	
5/11/2026 17:33	145.4	
5/12/2026 17:33	145.22	
5/13/2026 17:33	145.22	
4/13/2026 16:15		140.9
4/14/2026 16:15		140.9
4/15/2026 17:15		140.9
4/16/2026 17:16		141.08
4/17/2026 16:16		141.26
4/18/2026 16:16		141.62
4/19/2026 16:16		141.08
4/20/2026 17:16		141.08
4/21/2026 18:16		140.72
4/22/2026 17:17		141.08
4/23/2026 15:17		141.26
4/24/2026 17:17		141.08
4/25/2026 12:17		140.72
4/26/2026 16:17		140.9
4/27/2026 17:18		141.26
4/28/2026 18:18		141.26
4/29/2026 16:18		141.08
4/30/2026 17:18		141.26
5/1/2026 15:18		141.08
5/2/2026 17:19		141.26
5/3/2026 16:19		140.9
5/4/2026 15:19		141.08
5/5/2026 15:19		141.26
5/6/2026 17:19		141.26
5/7/2026 17:32		141.44
5/8/2026 18:33		141.44
5/9/2026 18:33		141.44
5/10/2026 16:33		141.44
5/11/2026 16:33		141.62
5/12/2026 17:33		141.44
5/13/2026 17:33		141.44

4/13/2026 13:15	139.64	
4/14/2026 11:15	139.82	
4/15/2026 12:15	140	
4/16/2026 11:16	139.82	
4/17/2026 18:16	139.82	
4/18/2026 17:16	140.36	
4/19/2026 11:16	140.18	
4/20/2026 12:16	140	
4/21/2026 10:16	139.28	
4/22/2026 11:17	140.36	
4/23/2026 16:17	140.18	
4/24/2026 12:17	140.36	
4/25/2026 11:17	139.64	
4/26/2026 13:17	140	
4/27/2026 10:18	139.82	
4/28/2026 11:18	140	
4/29/2026 10:18	140.18	
4/30/2026 10:18	140.18	
5/1/2026 10:18	140.18	
5/2/2026 19:19	140.18	
5/3/2026 12:19	139.1	
5/4/2026 11:19	140.18	
5/5/2026 19:19	139.82	
5/6/2026 11:19	140.18	
5/7/2026 11:32	140.18	
5/8/2026 10:32	140.18	
5/9/2026 9:33	140.18	
5/10/2026 10:33	140.54	
5/11/2026 11:33	140.18	
5/12/2026 11:33	139.82	
5/13/2026 12:33	139.82	
4/13/2026 17:15		142.52
4/14/2026 14:15		142.52
4/15/2026 12:15		142.7
4/16/2026 14:16		142.52
4/17/2026 16:16		142.7
4/18/2026 16:16		143.06
4/19/2026 11:16		142.88
4/20/2026 12:16		142.52
4/21/2026 10:16		142.16
4/22/2026 11:17		142.7
4/23/2026 16:17		142.88
4/24/2026 11:17		142.7
4/25/2026 11:17		142.34
4/26/2026 13:17		142.52
4/27/2026 14:18		142.52
4/28/2026 15:18		142.7
4/29/2026 12:18		142.7
4/30/2026 10:18		142.7

5/1/2026 15:18	142.7
5/2/2026 10:19	142.7
5/3/2026 11:19	141.98
5/4/2026 11:19	142.52
5/5/2026 15:19	142.52
5/6/2026 11:19	142.7
5/7/2026 10:32	142.7
5/8/2026 10:32	142.88
5/9/2026 17:33	142.88
5/10/2026 10:33	143.06
5/11/2026 15:33	143.06
5/12/2026 13:33	142.7
5/13/2026 12:33	142.7

TP-17

	15 ft	30 ft	45 ft	60 ft	80 ft	100 ft	125 ft
4/13/2026 10:59	141.08						
4/14/2026 10:59	141.44						
4/15/2026 11:59	140.18						
4/15/2026 13:53	139.28						
4/17/2026 17:15	140.18						
4/18/2026 15:15	140.54						
4/19/2026 13:16	140						
4/20/2026 13:16	139.1						
4/21/2026 9:16	138.02						
4/22/2026 11:16	137.66						
4/23/2026 15:16	138.92						
4/24/2026 11:16	139.28						
4/25/2026 11:17	140.54						
4/26/2026 12:17	141.62						
4/27/2026 16:17	142.52						
4/28/2026 15:17	144.32						
4/29/2026 12:18	144.86						
4/30/2026 15:18	145.04						
5/1/2026 15:18	145.58						
5/2/2026 19:18	146.48						
5/3/2026 17:18	145.94						
5/4/2026 14:19	146.66						
5/5/2026 16:19	147.2						
5/6/2026 10:19	147.38						
5/7/2026 11:32	146.84						
5/8/2026 10:33	145.22						
5/9/2026 10:33	143.78						
5/10/2026 10:33	143.24						
5/11/2026 11:33	143.78						
5/12/2026 10:33	142.88						
5/13/2026 16:34	142.88						
4/13/2026 10:59		146.3					
4/14/2026 10:59		146.66					
4/15/2026 9:59		145.94					
4/16/2026 15:15		145.76					

4/17/2026 11:15	145.94	
4/18/2026 9:15	145.94	
4/19/2026 11:16	146.48	
4/20/2026 10:16	145.94	
4/21/2026 9:16	145.94	
4/22/2026 10:16	145.76	
4/23/2026 11:16	145.4	
4/24/2026 10:16	145.76	
4/25/2026 11:17	145.22	
4/26/2026 10:17	145.58	
4/27/2026 10:17	145.76	
4/28/2026 10:17	145.76	
4/29/2026 10:17	146.12	
4/30/2026 10:18	145.76	
5/1/2026 10:18	145.94	
5/2/2026 10:18	145.94	
5/3/2026 17:18	144.68	
5/4/2026 9:18	145.4	
5/5/2026 11:19	145.22	
5/6/2026 10:19	145.94	
5/7/2026 10:32	145.58	
5/8/2026 9:33	145.4	
5/9/2026 9:33	145.58	
5/10/2026 10:33	145.76	
5/11/2026 10:33	145.58	
5/12/2026 10:33	145.04	
5/13/2026 11:33	144.68	
4/13/2026 10:59		143.06
4/14/2026 10:59		142.88
4/15/2026 10:59		143.24
4/16/2026 16:15		142.88
4/17/2026 11:15		142.88
4/18/2026 9:15		143.6
4/19/2026 10:16		144.14
4/20/2026 10:16		143.96
4/21/2026 9:16		143.78
4/22/2026 10:16		144.14
4/23/2026 10:16		143.6
4/24/2026 10:16		144.14
4/25/2026 11:17		143.24
4/26/2026 10:17		143.78
4/27/2026 9:17		143.78
4/28/2026 10:17		144.32
4/29/2026 10:17		144.32
4/30/2026 10:18		144.14
5/1/2026 10:18		143.96
5/2/2026 10:18		143.96
5/3/2026 11:18		142.7
5/4/2026 9:18		143.78

5/5/2026 11:19	143.42	
5/6/2026 10:19	144.14	
5/7/2026 10:32	144.14	
5/8/2026 9:33	144.14	
5/9/2026 9:33	144.32	
5/10/2026 9:33	144.32	
5/11/2026 10:33	144.32	
5/12/2026 8:33	143.6	
5/13/2026 11:33	142.88	
4/13/2026 10:59		143.42
4/14/2026 9:59		143.6
4/15/2026 10:59		143.6
4/16/2026 15:15		143.42
4/17/2026 11:15		143.6
4/18/2026 9:15		144.14
4/19/2026 10:16		144.86
4/20/2026 11:16		144.68
4/21/2026 9:16		144.68
4/22/2026 9:16		144.68
4/23/2026 10:16		144.32
4/24/2026 10:16		144.86
4/25/2026 11:17		143.96
4/26/2026 10:17		144.5
4/27/2026 10:17		144.68
4/28/2026 10:17		144.86
4/29/2026 10:17		145.04
4/30/2026 10:18		145.04
5/1/2026 10:18		144.86
5/2/2026 10:18		144.86
5/3/2026 11:18		143.24
5/4/2026 9:18		144.5
5/5/2026 11:19		144.14
5/6/2026 10:19		144.86
5/7/2026 10:32		144.86
5/8/2026 10:33		145.22
5/9/2026 9:33		145.22
5/10/2026 9:33		145.04
5/11/2026 11:33		144.86
5/12/2026 8:33		144.68
5/13/2026 11:33		143.6
4/13/2026 10:59		145.58
4/14/2026 10:59		145.94
4/15/2026 11:59		145.58
4/16/2026 16:15		145.4
4/17/2026 18:15		145.58
4/18/2026 17:15		146.12
4/19/2026 13:16		145.94
4/20/2026 13:16		145.76
4/21/2026 9:16		145.76

4/22/2026 11:16	145.94
4/23/2026 16:16	145.94
4/24/2026 18:17	145.76
4/25/2026 11:17	145.76
4/26/2026 10:17	145.4
4/27/2026 18:17	145.58
4/28/2026 15:17	145.94
4/29/2026 10:17	145.94
4/30/2026 15:18	145.76
5/1/2026 19:18	145.94
5/2/2026 19:18	146.3
5/3/2026 19:18	145.58
5/4/2026 16:19	145.94
5/5/2026 16:19	145.94
5/6/2026 20:19	145.94
5/7/2026 19:32	145.94
5/8/2026 10:33	146.3
5/9/2026 10:33	146.12
5/10/2026 18:33	146.12
5/11/2026 12:33	146.3
5/12/2026 18:33	145.94
5/13/2026 16:34	145.76
4/13/2026 10:59	145.94
4/14/2026 10:59	146.66
4/15/2026 11:59	146.66
4/16/2026 15:15	146.3
4/17/2026 17:15	146.48
4/18/2026 17:15	147.02
4/19/2026 11:16	147.2
4/20/2026 11:16	146.84
4/21/2026 9:16	146.66
4/22/2026 10:16	146.84
4/23/2026 16:16	147.02
4/24/2026 10:16	147.2
4/25/2026 11:17	146.66
4/26/2026 10:17	146.66
4/27/2026 10:17	146.66
4/28/2026 11:17	147.2
4/29/2026 10:17	147.38
4/30/2026 10:18	147.2
5/1/2026 10:18	147.38
5/2/2026 10:18	147.38
5/3/2026 16:18	146.12
5/4/2026 10:18	146.84
5/5/2026 11:19	146.48
5/6/2026 10:19	147.38
5/7/2026 11:32	147.38
5/8/2026 10:33	147.2
5/9/2026 9:33	147.38

5/10/2026 9:33	147.56
5/11/2026 11:33	147.74
5/12/2026 8:33	147.02
5/13/2026 16:34	146.66
4/13/2026 15:59	159.26
4/14/2026 14:59	159.62
4/15/2026 11:59	159.8
4/16/2026 13:15	159.44
4/17/2026 17:15	159.44
4/18/2026 9:15	159.98
4/19/2026 10:16	160.52
4/20/2026 11:16	160.34
4/21/2026 9:16	160.16
4/22/2026 9:16	160.16
4/23/2026 11:16	160.16
4/24/2026 8:16	160.34
4/25/2026 11:17	160.16
4/26/2026 10:17	160.16
4/27/2026 9:17	159.98
4/28/2026 10:17	160.88
4/29/2026 10:17	161.06
4/30/2026 10:18	161.06
5/1/2026 9:18	160.7
5/2/2026 10:18	161.06
5/3/2026 11:18	159.62
5/4/2026 9:18	160.52
5/5/2026 11:19	160.34
5/6/2026 10:19	160.88
5/7/2026 10:32	161.24
5/8/2026 9:33	161.24
5/9/2026 9:33	161.6
5/10/2026 10:33	161.42
5/11/2026 11:33	161.6
5/12/2026 8:33	161.06
5/13/2026 11:33	160.52

TP-18

	15 ft	30 ft	45 ft
4/13/2026 12:13	143.06		
4/14/2026 11:14	143.24		
4/15/2026 12:14	143.24		
4/16/2026 16:14	143.24		
4/17/2026 18:14	143.42		
4/18/2026 18:02	143.78		
4/19/2026 17:02	143.78		
4/20/2026 12:03	143.6		
4/21/2026 19:03	143.24		
4/22/2026 11:03	143.96		
4/23/2026 16:03	143.78		
4/24/2026 15:03	143.6		
4/25/2026 12:04	143.06		

4/26/2026 10:04	143.06	
4/27/2026 12:04	142.88	
4/28/2026 15:04	143.06	
4/29/2026 16:04	142.88	
4/30/2026 17:05	142.7	
5/1/2026 15:05	142.52	
5/2/2026 17:05	142.34	
5/2/2026 23:05	140.9	
5/4/2026 12:05	140.9	
5/5/2026 14:06	139.64	
5/6/2026 19:06	139.64	
5/7/2026 15:32	139.46	
5/8/2026 18:32	139.64	
5/9/2026 19:33	139.28	
5/10/2026 19:33	139.28	
5/11/2026 11:33	139.28	
5/12/2026 18:33	138.92	
5/13/2026 13:33	138.38	
4/13/2026 10:13		166.64
4/14/2026 11:14		167
4/15/2026 11:14		167
4/16/2026 11:14		166.82
4/17/2026 16:14		166.64
4/18/2026 17:02		167.18
4/19/2026 12:02		167.9
4/20/2026 11:03		167.36
4/21/2026 9:03		166.82
4/22/2026 10:03		167.36
4/23/2026 15:03		167.54
4/24/2026 12:03		168.08
4/25/2026 12:04		167.18
4/26/2026 10:04		167.54
4/27/2026 12:04		167.36
4/28/2026 10:04		167.9
4/29/2026 13:04		168.26
4/30/2026 16:05		167.72
5/1/2026 15:05		168.08
5/2/2026 13:05		168.08
5/3/2026 17:05		167.54
5/4/2026 14:05		167.72
5/5/2026 11:06		167.9
5/6/2026 12:06		168.44
5/7/2026 10:32		168.62
5/8/2026 18:32		168.26
5/9/2026 17:33		168.44
5/10/2026 9:33		168.62
5/11/2026 11:33		169.16
5/12/2026 11:33		168.8
5/13/2026 11:33		168.26

4/13/2026 12:13	201.2
4/14/2026 11:14	201.56
4/15/2026 12:14	201.56
4/16/2026 11:14	201.74
4/17/2026 15:14	201.38
4/18/2026 14:02	201.74
4/19/2026 12:02	202.64
4/20/2026 12:03	202.28
4/21/2026 9:03	201.74
4/22/2026 12:03	202.28
4/23/2026 11:03	202.82
4/24/2026 13:03	202.82
4/25/2026 12:04	202.64
4/26/2026 13:04	202.46
4/27/2026 14:04	203
4/28/2026 12:04	203.18
4/29/2026 11:04	203.36
4/30/2026 10:05	203.54
5/1/2026 11:05	203.54
5/2/2026 12:05	203.36
5/3/2026 19:05	202.82
5/4/2026 13:05	203.54
5/5/2026 15:06	203.72
5/6/2026 10:06	204.62
5/7/2026 10:32	204.98
5/8/2026 18:32	205.34
5/9/2026 10:33	205.52
5/10/2026 9:33	205.34
5/11/2026 11:33	205.88
5/12/2026 13:33	205.52
5/13/2026 13:33	206.06

TP-19

	15 ft	30 ft	45 ft	75 ft	100 ft	125 ft	150 ft
4/13/2026 14:13	141.98						
4/14/2026 12:14	141.44						
4/15/2026 12:14	141.62						
4/16/2026 11:14	141.62						
4/17/2026 18:14	141.62						
4/18/2026 17:14	142.16						
4/19/2026 20:15	142.34						
4/20/2026 20:15	142.34						
4/21/2026 9:15	142.16						
4/22/2026 11:15	142.52						
4/23/2026 16:15	142.34						
4/24/2026 10:15	142.52						
4/25/2026 11:16	142.52						
4/26/2026 10:16	142.34						
4/27/2026 9:16	142.34						
4/28/2026 12:16	142.16						
4/29/2026 19:17	142.34						

4/30/2026 10:17	142.52	
5/1/2026 10:17	142.52	
5/2/2026 20:17	142.88	
5/3/2026 17:17	142.16	
5/4/2026 10:17	142.34	
5/5/2026 11:18	142.16	
5/6/2026 10:18	142.34	
5/7/2026 10:32	142.52	
5/8/2026 9:32	142.7	
5/9/2026 19:32	142.88	
5/10/2026 20:32	143.06	
5/11/2026 20:32	142.88	
5/12/2026 8:33	142.52	
5/13/2026 18:33	142.52	
4/13/2026 14:13		144.86
4/14/2026 17:14		144.68
4/15/2026 17:14		144.68
4/16/2026 17:14		144.5
4/17/2026 18:14		144.5
4/18/2026 16:14		144.86
4/19/2026 17:15		144.68
4/20/2026 17:15		144.5
4/21/2026 9:15		144.5
4/22/2026 11:15		144.68
4/23/2026 16:15		144.86
4/24/2026 10:15		144.68
4/25/2026 11:16		144.68
4/26/2026 10:16		144.68
4/27/2026 17:16		144.68
4/28/2026 15:16		144.86
4/29/2026 17:16		145.04
4/30/2026 10:17		145.04
5/1/2026 17:17		145.22
5/2/2026 18:17		145.4
5/3/2026 17:17		145.04
5/4/2026 10:17		145.22
5/5/2026 18:18		145.4
5/6/2026 16:18		145.4
5/7/2026 18:32		145.76
5/8/2026 9:32		145.76
5/9/2026 9:32		145.94
5/10/2026 18:32		146.12
5/11/2026 10:32		145.76
5/12/2026 18:33		145.94
5/13/2026 17:33		145.76
4/13/2026 16:13		149.18
4/14/2026 17:14		148.82
4/15/2026 16:14		148.46
4/16/2026 16:14		147.74

4/17/2026 16:14	147.56	
4/18/2026 16:14	147.92	
4/19/2026 17:15	147.56	
4/20/2026 17:15	147.56	
4/21/2026 19:15	148.64	
4/22/2026 17:15	148.82	
4/23/2026 16:15	148.28	
4/24/2026 17:15	147.56	
4/25/2026 11:16	147.02	
4/26/2026 17:16	147.02	
4/27/2026 17:16	147.2	
4/28/2026 17:16	147.74	
4/29/2026 17:16	147.56	
4/30/2026 17:17	147.2	
5/1/2026 17:17	147.56	
5/2/2026 18:17	147.56	
5/3/2026 17:17	147.2	
5/4/2026 10:17	147.02	
5/5/2026 18:18	147.2	
5/6/2026 18:18	147.56	
5/7/2026 17:32	148.1	
5/8/2026 18:32	148.1	
5/9/2026 17:32	147.92	
5/10/2026 16:32	147.56	
5/11/2026 18:32	147.56	
5/12/2026 8:33	147.92	
5/13/2026 16:33	147.2	
4/13/2026 13:13		149.36
4/14/2026 12:14		149.36
4/15/2026 12:14		149.54
4/16/2026 14:14		149.36
4/17/2026 16:14		149.18
4/18/2026 16:14		149.72
4/19/2026 12:14		149.18
4/20/2026 12:15		149.18
4/21/2026 16:15		149
4/22/2026 14:15		149.36
4/23/2026 16:15		149.72
4/24/2026 11:15		149.18
4/25/2026 11:16		149.18
4/26/2026 14:16		149
4/27/2026 15:16		149.36
4/28/2026 15:16		149.54
4/29/2026 11:16		149.18
4/30/2026 10:17		149
5/1/2026 17:17		149.36
5/2/2026 16:17		149.36
5/3/2026 17:17		148.82
5/4/2026 15:17		149

5/5/2026 15:18	149.18	
5/6/2026 12:18	149.36	
5/7/2026 13:31	149.72	
5/8/2026 18:32	149.54	
5/9/2026 16:32	149.54	
5/10/2026 20:32	149.9	
5/11/2026 16:32	152.96	
5/12/2026 17:32	149.18	
5/13/2026 14:33	149.36	
4/13/2026 17:13		153.32
4/14/2026 17:14		153.32
4/15/2026 17:14		153.32
4/16/2026 18:14		153.5
4/17/2026 16:14		153.32
4/18/2026 16:14		154.4
4/19/2026 17:15		154.4
4/20/2026 17:15		154.22
4/21/2026 19:15		154.04
4/22/2026 15:15		154.4
4/23/2026 16:15		154.58
4/24/2026 17:15		154.4
4/25/2026 11:16		154.22
4/26/2026 17:16		154.4
4/27/2026 17:16		154.76
4/28/2026 17:16		155.12
4/29/2026 17:16		155.12
4/30/2026 18:17		155.3
5/1/2026 17:17		155.3
5/2/2026 18:17		155.66
5/3/2026 17:17		155.12
5/4/2026 16:17		155.48
5/5/2026 15:18		155.66
5/6/2026 18:18		156.02
5/7/2026 17:32		156.2
5/8/2026 18:32		156.38
5/9/2026 17:32		156.56
5/10/2026 18:32		156.56
5/11/2026 12:32		157.1
5/12/2026 17:32		156.02
5/13/2026 17:33		156.02
4/13/2026 16:13		149
4/14/2026 17:14		149.36
4/15/2026 17:14		149.36
4/16/2026 16:14		149.36
4/17/2026 17:14		149.72
4/18/2026 16:14		153.32
4/19/2026 12:14		152.6
4/20/2026 17:15		152.6
4/21/2026 19:15		152.06

4/22/2026 17:15	152.6	
4/23/2026 16:15	152.96	
4/24/2026 15:15	152.6	
4/25/2026 11:16	151.52	
4/26/2026 17:16	151.52	
4/27/2026 17:16	152.06	
4/28/2026 17:16	152.96	
4/29/2026 11:16	153.14	
4/30/2026 17:17	153.68	
5/1/2026 17:17	154.22	
5/2/2026 18:17	154.94	
5/3/2026 17:17	154.58	
5/4/2026 15:17	155.48	
5/5/2026 15:18	155.84	
5/6/2026 16:18	156.56	
5/7/2026 18:32	156.92	
5/8/2026 17:32	157.1	
5/9/2026 16:32	157.28	
5/10/2026 16:32	157.64	
5/11/2026 19:32	158.36	
5/12/2026 17:32	159.26	
5/13/2026 17:33	158.9	
4/13/2026 17:13		159.98
4/14/2026 18:14		161.96
4/15/2026 19:14		163.94
4/16/2026 17:14		165.74
4/17/2026 16:14		168.44
4/18/2026 16:14		170.6
4/19/2026 18:15		172.22
4/20/2026 18:15		172.94
4/21/2026 19:15		176.18
4/22/2026 19:15		179.6
4/23/2026 15:15		184.64
4/24/2026 23:16		188.24
4/25/2026 15:16		193.1
4/26/2026 17:16		197.78
4/27/2026 16:16		200.84
4/28/2026 19:16		203.18
4/29/2026 15:16		206.42
4/30/2026 19:17		209.84
5/1/2026 16:17		211.46
5/2/2026 22:17		213.8
5/3/2026 17:17		214.16
5/4/2026 11:17		214.52
5/5/2026 18:18		215.06
5/6/2026 18:18		217.04
5/7/2026 17:32		217.58
5/8/2026 17:32		218.66
5/9/2026 17:32		221.72

5/10/2026 18:32				222.98
5/11/2026 16:32				231.98
5/12/2026 17:32				220.46
5/13/2026 18:33				222.98

TP-20

	15 ft	30 ft	45 ft
4/13/2026 10:13	128.48		
4/14/2026 11:14	127.76		
4/15/2026 13:14	127.58		
4/16/2026 12:14	127.76		
4/17/2026 13:14	127.22		
4/18/2026 17:14	128.66		
4/19/2026 13:15	128.12		
4/20/2026 16:15	127.94		
4/21/2026 9:15	127.94		
4/22/2026 14:15	127.94		
4/23/2026 16:15	127.94		
4/24/2026 19:16	127.94		
4/25/2026 16:16	127.76		
4/26/2026 17:16	127.76		
4/27/2026 10:16	127.58		
4/28/2026 15:16	127.76		
4/29/2026 19:17	127.94		
4/30/2026 17:17	127.76		
5/1/2026 19:17	128.12		
5/2/2026 19:17	128.3		
5/3/2026 18:17	127.58		
5/4/2026 17:12	127.76		
5/5/2026 14:12	127.76		
5/6/2026 11:12	127.58		
5/7/2026 19:32	127.94		
5/8/2026 10:32	127.94		
5/9/2026 19:33	127.94		
5/10/2026 10:33	127.94		
5/11/2026 19:33	128.12		
5/12/2026 17:33	127.76		
5/13/2026 18:33	127.76		
4/13/2026 10:13		134.96	
4/14/2026 11:14		134.78	
4/15/2026 16:14		134.78	
4/16/2026 16:14		134.78	
4/17/2026 17:14		134.78	
4/18/2026 17:14		135.5	
4/19/2026 17:15		134.96	
4/20/2026 18:15		135.14	
4/21/2026 18:15		134.78	
4/22/2026 14:15		135.14	
4/23/2026 16:15		135.14	
4/24/2026 15:15		134.96	
4/25/2026 16:16		134.6	

4/26/2026 18:16	134.6	
4/27/2026 17:16	134.96	
4/28/2026 15:16	134.96	
4/29/2026 17:16	134.96	
4/30/2026 17:17	134.96	
5/1/2026 15:17	134.96	
5/2/2026 17:17	135.14	
5/3/2026 17:17	134.6	
5/4/2026 14:12	134.78	
5/5/2026 15:12	135.14	
5/6/2026 11:12	134.96	
5/7/2026 16:32	135.14	
5/8/2026 17:32	135.14	
5/9/2026 17:33	135.14	
5/10/2026 17:33	135.32	
5/11/2026 15:33	135.32	
5/12/2026 17:33	135.14	
5/13/2026 16:33	135.14	
4/13/2026 15:13		140.36
4/14/2026 15:14		140.18
4/15/2026 17:14		140.18
4/16/2026 16:14		140
4/17/2026 17:14		140.18
4/18/2026 17:14		140.9
4/19/2026 16:15		140.36
4/20/2026 16:15		140.18
4/21/2026 17:15		139.82
4/22/2026 15:15		140.18
4/23/2026 15:15		140.18
4/24/2026 18:15		140.18
4/25/2026 16:16		139.46
4/26/2026 18:16		140
4/27/2026 14:16		140
4/28/2026 17:16		140.18
4/29/2026 16:16		140
4/30/2026 15:17		140
5/1/2026 17:17		140.18
5/2/2026 16:17		140.18
5/3/2026 17:17		139.64
5/4/2026 15:12		139.82
5/5/2026 15:12		140.18
5/6/2026 16:12		140
5/7/2026 17:32		140.18
5/8/2026 17:32		140.18
5/9/2026 17:33		140.18
5/10/2026 17:33		140.18
5/11/2026 15:33		140.36
5/12/2026 17:33		140.18
5/13/2026 15:33		140

TP-21

	15 ft	30 ft	45 ft	60 ft	70 ft	85 ft	95 ft	110 ft
4/13/2026 8:44	117.14							
4/14/2026 11:44	116.96							
4/15/2026 14:50	116.6							
4/16/2026 15:02	116.42							
4/17/2026 15:14	116.6							
4/18/2026 16:49	116.78							
4/19/2026 11:29	116.6							
4/20/2026 12:07	116.06							
4/21/2026 8:47	115.88							
4/22/2026 14:32	116.24							
4/23/2026 15:35	116.42							
4/24/2026 10:33	116.24							
4/25/2026 12:38	115.88							
4/26/2026 13:04	116.24							
4/27/2026 16:54	116.06							
4/28/2026 16:49	116.06							
4/29/2026 13:45	116.42							
4/30/2026 12:45	116.24							
5/1/2026 17:21	116.6							
5/2/2026 12:34	116.42							
5/3/2026 16:26	115.88							
5/4/2026 9:01	116.06							
5/5/2026 15:03	116.42							
5/6/2026 11:59	116.6							
5/7/2026 13:45	117.14							
5/8/2026 16:45	117.14							
5/9/2026 18:45	117.32							
5/10/2026 11:45	117.14							
5/11/2026 12:45	118.04							
5/12/2026 7:52	117.32							
5/13/2026 11:45	116.96							
4/13/2026 8:44		141.26						
4/14/2026 17:44		141.44						
4/15/2026 11:49		141.44						
4/16/2026 15:02		141.44						
4/17/2026 15:14		141.62						
4/18/2026 15:44		141.98						
4/19/2026 12:45		141.8						
4/20/2026 12:07		141.62						
4/21/2026 8:47		141.44						
4/22/2026 15:35		141.98						
4/23/2026 15:35		142.16						
4/24/2026 15:38		141.8						
4/25/2026 12:38		141.44						
4/26/2026 13:04		141.62						
4/27/2026 16:24		141.98						
4/28/2026 14:48		141.98						
4/29/2026 12:32		141.98						

4/30/2026 16:39	142.16	
5/1/2026 16:20	142.16	
5/2/2026 15:21	142.16	
5/3/2026 16:20	141.44	
5/4/2026 16:02	141.8	
5/5/2026 13:45	141.8	
5/6/2026 16:45	142.16	
5/7/2026 11:45	142.16	
5/8/2026 15:45	142.16	
5/9/2026 17:45	142.52	
5/10/2026 16:45	142.52	
5/11/2026 12:45	142.7	
5/12/2026 17:45	142.16	
5/13/2026 17:45	142.34	
4/13/2026 14:44		151.34
4/14/2026 15:44		151.52
4/15/2026 14:50		151.7
4/16/2026 15:02		151.7
4/17/2026 15:14		151.88
4/18/2026 16:22		152.24
4/19/2026 16:45		152.06
4/20/2026 16:56		151.88
4/21/2026 16:51		151.52
4/22/2026 17:36		151.88
4/23/2026 15:03		151.88
4/24/2026 17:38		152.06
4/25/2026 12:38		151.34
4/26/2026 17:25		151.7
4/27/2026 15:26		151.88
4/28/2026 15:48		151.88
4/29/2026 16:06		152.06
4/30/2026 16:39		152.06
5/1/2026 17:21		152.24
5/2/2026 17:25		152.42
5/3/2026 16:20		151.7
5/4/2026 16:02		151.7
5/5/2026 14:45		151.88
5/6/2026 16:45		152.42
5/7/2026 16:04		152.24
5/8/2026 16:45		152.42
5/9/2026 17:45		152.78
5/10/2026 16:45		152.42
5/11/2026 16:45		152.78
5/12/2026 17:45		152.42
5/13/2026 16:45		152.42
4/13/2026 15:44		159.08
4/14/2026 15:44		159.08
4/15/2026 16:51		159.26
4/16/2026 15:02		159.08

4/17/2026 16:44	159.62	
4/18/2026 16:22	159.8	
4/19/2026 16:45	159.26	
4/20/2026 15:56	159.26	
4/21/2026 16:51	158.9	
4/22/2026 15:32	159.08	
4/23/2026 15:03	159.26	
4/24/2026 16:08	159.26	
4/25/2026 17:19	158.72	
4/26/2026 17:25	158.9	
4/27/2026 16:54	159.26	
4/28/2026 14:48	159.08	
4/29/2026 18:06	159.26	
4/30/2026 16:39	159.44	
5/1/2026 16:20	159.26	
5/2/2026 17:41	159.8	
5/3/2026 16:20	158.9	
5/4/2026 16:02	158.9	
5/5/2026 18:04	159.08	
5/6/2026 16:45	159.26	
5/7/2026 17:04	159.44	
5/8/2026 16:45	159.44	
5/9/2026 17:45	159.62	
5/10/2026 16:45	159.8	
5/11/2026 15:45	159.8	
5/12/2026 17:45	159.44	
5/13/2026 17:45	159.44	
4/13/2026 15:44		162.5
4/14/2026 17:44		162.5
4/15/2026 16:51		162.68
4/16/2026 16:15		162.5
4/17/2026 15:14		162.68
4/18/2026 15:44		163.22
4/19/2026 16:45		162.68
4/20/2026 15:08		162.32
4/21/2026 16:51		162.32
4/22/2026 16:45		162.5
4/23/2026 15:35		162.68
4/24/2026 15:38		162.32
4/25/2026 9:53		161.6
4/26/2026 17:25		162.14
4/27/2026 16:54		162.5
4/28/2026 15:48		162.32
4/29/2026 14:47		162.32
4/30/2026 15:57		162.5
5/1/2026 17:21		162.68
5/2/2026 17:25		162.68
5/3/2026 16:20		161.78
5/4/2026 16:02		161.96

5/5/2026 14:45	161.96	
5/6/2026 16:45	162.32	
5/7/2026 17:04	162.68	
5/8/2026 17:45	162.5	
5/9/2026 17:45	162.86	
5/10/2026 16:45	162.68	
5/11/2026 17:45	162.86	
5/12/2026 17:45	162.32	
5/13/2026 17:45	162.32	
4/13/2026 14:44		180.68
4/14/2026 17:44		181.94
4/15/2026 17:38		181.58
4/16/2026 16:30		181.58
4/17/2026 18:14		181.94
4/18/2026 16:22		182.3
4/19/2026 16:45		181.4
4/20/2026 16:56		181.58
4/21/2026 15:28		181.4
4/22/2026 18:36		181.4
4/23/2026 16:39		181.76
4/24/2026 16:08		181.76
4/25/2026 13:20		180.86
4/26/2026 16:55		181.04
4/27/2026 15:26		181.4
4/28/2026 18:45		181.58
4/29/2026 16:06		181.4
4/30/2026 17:39		181.94
5/1/2026 16:20		181.58
5/2/2026 17:25		181.76
5/3/2026 16:26		180.86
5/4/2026 16:02		180.86
5/5/2026 17:04		181.4
5/6/2026 16:45		181.58
5/7/2026 17:04		181.94
5/8/2026 17:45		181.58
5/9/2026 17:45		182.3
5/10/2026 18:42		182.3
5/11/2026 17:45		182.3
5/12/2026 17:45		181.58
5/13/2026 15:45		181.58
4/13/2026 12:44		209.66
4/14/2026 15:44		209.84
4/15/2026 14:50		210.74
4/16/2026 15:44		211.82
4/17/2026 13:58		211.46
4/18/2026 16:22		211.46
4/19/2026 18:31		211.1
4/20/2026 13:07		210.56
4/21/2026 17:51		210.74

4/22/2026 15:35	210.92	
4/23/2026 15:35	211.64	
4/24/2026 16:08	211.82	
4/25/2026 14:55	210.38	
4/26/2026 16:55	210.74	
4/27/2026 17:54	211.46	
4/28/2026 15:48	211.1	
4/29/2026 16:06	211.64	
4/30/2026 17:52	212.18	
5/1/2026 17:21	212	
5/2/2026 16:25	211.1	
5/3/2026 16:20	210.56	
5/4/2026 9:01	210.38	
5/5/2026 14:45	211.1	
5/6/2026 16:45	211.82	
5/7/2026 18:04	210.92	
5/8/2026 18:45	211.1	
5/9/2026 17:45	213.08	
5/10/2026 18:42	212.54	
5/11/2026 17:45	212.54	
5/12/2026 16:45	212	
5/13/2026 18:45	211.64	
4/13/2026 15:44		257.72
4/14/2026 16:44		257.9
4/15/2026 17:38		258.08
4/16/2026 16:15		257.9
4/17/2026 16:44		258.44
4/18/2026 16:22		258.8
4/19/2026 17:45		258.26
4/20/2026 15:56		257.9
4/21/2026 17:51		257.54
4/22/2026 16:45		257.9
4/23/2026 15:35		258.26
4/24/2026 17:38		257.9
4/25/2026 12:38		257
4/26/2026 17:25		257.72
4/27/2026 16:54		258.08
4/28/2026 16:49		257.9
4/29/2026 16:06		257.9
4/30/2026 16:39		258.08
5/1/2026 17:21		258.26
5/2/2026 17:25		258.44
5/3/2026 16:20		257
5/4/2026 16:02		257.36
5/5/2026 18:04		257.54
5/6/2026 17:45		257.9
5/7/2026 17:04		258.26
5/8/2026 17:45		258.26
5/9/2026 17:45		258.08

5/10/2026 16:45	258.08
5/11/2026 17:45	258.26
5/12/2026 17:45	257.9
5/13/2026 17:45	257.9

TP-22

15 ft

4/13/2026 15:35	196.52
4/14/2026 10:35	196.16
4/15/2026 17:35	195.98
4/16/2026 14:35	196.52
4/17/2026 18:35	196.34
4/18/2026 10:36	196.16
4/19/2026 19:36	196.7
4/20/2026 19:36	196.7
4/21/2026 9:36	196.52
4/22/2026 17:36	196.88
4/23/2026 16:37	196.7
4/24/2026 18:37	196.16
4/25/2026 15:37	195.8
4/26/2026 18:37	196.34
4/27/2026 11:37	196.52
4/28/2026 18:38	196.7
4/29/2026 16:38	196.88
4/30/2026 19:38	196.34
5/1/2026 15:38	196.52
5/2/2026 18:38	196.34
5/3/2026 12:39	196.16
5/4/2026 10:39	196.52
5/5/2026 0:39	196.52
5/6/2026 11:39	196.7
5/7/2026 19:39	197.06
5/8/2026 18:40	197.24
5/9/2026 18:40	197.6
5/10/2026 19:40	196.88
5/11/2026 17:40	197.6
5/12/2026 18:40	197.42
5/13/2026 17:41	196.88

TP-23

15 ft

30 ft

45 ft

75 ft

4/13/2026 8:44	186.26
4/14/2026 18:44	186.44
4/15/2026 12:44	186.08
4/16/2026 2:44	185.9
4/17/2026 14:44	186.08
4/18/2026 7:44	186.08
4/19/2026 16:45	186.26
4/20/2026 10:45	186.62
4/21/2026 7:45	185.9
4/22/2026 14:45	186.26
4/23/2026 8:38	186.26
4/24/2026 10:45	186.8

4/25/2026 16:45	186.26	
4/26/2026 12:45	186.44	
4/27/2026 8:45	187.34	
4/28/2026 8:45	187.16	
4/29/2026 8:45	186.98	
4/30/2026 15:45	214.34	
5/1/2026 23:45	191.12	
5/2/2026 0:45	192.02	
5/3/2026 17:45	187.52	
5/4/2026 16:45	188.06	
5/5/2026 15:45	188.24	
5/6/2026 12:45	213.8	
5/7/2026 21:45	187.88	
5/8/2026 2:45	194.18	
5/8/2026 23:45	190.76	
5/10/2026 14:45	189.86	
5/11/2026 13:45	190.04	
5/12/2026 11:45	189.5	
5/13/2026 12:45	0	
4/13/2026 8:44		222.08
4/14/2026 10:44		221.9
4/15/2026 8:44		221.18
4/16/2026 17:44		221
4/17/2026 16:44		220.64
4/18/2026 16:44		221
4/19/2026 9:45		221
4/20/2026 9:45		220.64
4/21/2026 8:45		220.64
4/22/2026 8:45		220.28
4/23/2026 15:45		220.1
4/24/2026 8:45		220.46
4/25/2026 11:45		220.46
4/26/2026 9:45		220.46
4/27/2026 8:45		220.46
4/28/2026 10:45		220.46
4/29/2026 8:45		220.28
4/30/2026 9:45		220.28
5/1/2026 17:45		220.64
5/2/2026 16:45		220.82
5/3/2026 16:45		220.1
5/4/2026 10:45		220.46
5/5/2026 15:45		220.46
5/6/2026 8:45		220.1
5/7/2026 10:45		220.1
5/8/2026 9:45		220.64
5/9/2026 9:45		220.64
5/10/2026 9:45		221.36
5/11/2026 11:45		221.72
5/12/2026 9:45		221.72

5/13/2026 12:45	0	
4/13/2026 9:44		229.1
4/14/2026 8:44		228.74
4/15/2026 8:44		227.48
4/16/2026 17:44		227.48
4/17/2026 18:44		226.76
4/18/2026 16:44		226.94
4/19/2026 17:45		226.94
4/20/2026 16:45		226.58
4/21/2026 8:45		226.4
4/22/2026 8:45		226.22
4/23/2026 15:45		226.4
4/24/2026 8:45		226.76
4/25/2026 11:45		226.76
4/26/2026 9:45		226.4
4/27/2026 8:45		226.22
4/28/2026 9:45		226.22
4/29/2026 9:45		226.4
4/30/2026 9:45		226.22
5/1/2026 17:45		226.4
5/2/2026 18:45		226.76
5/3/2026 16:45		226.04
5/4/2026 16:45		226.4
5/5/2026 13:45		226.22
5/6/2026 8:45		225.86
5/7/2026 10:45		226.76
5/8/2026 9:45		226.94
5/9/2026 9:45		226.76
5/10/2026 9:45		228.02
5/11/2026 9:45		228.2
5/12/2026 9:45		228.38
5/13/2026 16:45		227.84
4/13/2026 16:44		260.78
4/14/2026 18:44		260.6
4/15/2026 16:44		260.42
4/16/2026 11:44		260.42
4/17/2026 17:44		260.6
4/18/2026 16:44		261.32
4/19/2026 12:45		260.42
4/20/2026 18:45		260.24
4/21/2026 8:45		260.24
4/22/2026 9:45		260.06
4/23/2026 15:45		260.24
4/24/2026 8:45		260.24
4/25/2026 11:45		259.7
4/26/2026 10:45		260.06
4/27/2026 8:45		260.06
4/28/2026 17:45		260.78
4/29/2026 17:45		260.42

4/30/2026 9:45	259.88
5/1/2026 16:45	259.7
5/2/2026 18:45	260.42
5/3/2026 11:45	259.52
5/4/2026 10:45	260.06
5/5/2026 15:45	260.06
5/6/2026 8:45	259.52
5/7/2026 10:45	259.88
5/8/2026 9:45	260.24
5/9/2026 9:45	260.78
5/10/2026 9:45	260.78
5/11/2026 10:45	261.14
5/12/2026 7:45	260.78
5/13/2026 14:45	259.7

TP-24

	15 ft	30 ft	45 ft	100 ft	155 ft	210 ft	265 ft	320 ft
4/13/2026 10:44	88.7							
4/14/2026 9:44	88.88							
4/15/2026 18:44	89.24							
4/16/2026 10:44	89.42							
4/17/2026 16:44	89.6							
4/18/2026 16:44	90.68							
4/19/2026 9:45	90.68							
4/20/2026 10:45	90.86							
4/21/2026 9:45	91.4							
4/22/2026 11:45	91.58							
4/23/2026 16:45	91.94							
4/24/2026 9:45	92.3							
4/25/2026 11:45	92.48							
4/26/2026 9:45	92.84							
4/27/2026 8:45	93.2							
4/28/2026 9:45	93.74							
4/29/2026 9:45	94.1							
4/30/2026 9:45	94.28							
5/1/2026 9:45	94.64							
5/2/2026 10:45	95							
5/3/2026 16:45	94.64							
5/4/2026 9:45	95.54							
5/5/2026 14:45	95.72							
5/6/2026 9:45	96.8							
5/7/2026 10:45	97.16							
5/8/2026 9:45	97.52							
5/9/2026 9:45	98.06							
5/10/2026 9:45	98.24							
5/11/2026 9:45	98.78							
5/12/2026 17:45	99.5							
5/13/2026 17:45	100.76							
4/13/2026 9:44		114.62						
4/14/2026 9:44		114.44						
4/15/2026 10:44		114.62						

4/16/2026 10:44	114.62	
4/17/2026 18:44	114.44	
4/18/2026 16:44	114.98	
4/19/2026 9:45	114.98	
4/20/2026 10:45	114.98	
4/21/2026 9:45	114.98	
4/22/2026 11:45	114.8	
4/23/2026 11:45	114.62	
4/24/2026 9:45	114.98	
4/25/2026 11:45	114.8	
4/26/2026 9:45	114.8	
4/27/2026 8:45	114.8	
4/28/2026 9:45	115.16	
4/29/2026 9:45	115.16	
4/30/2026 9:45	115.16	
5/1/2026 9:45	115.16	
5/2/2026 9:45	114.8	
5/3/2026 16:45	114.26	
5/4/2026 9:45	114.62	
5/5/2026 10:45	114.44	
5/6/2026 9:45	114.98	
5/7/2026 9:45	114.98	
5/8/2026 9:45	114.98	
5/9/2026 9:45	115.34	
5/10/2026 9:45	115.16	
5/11/2026 9:45	115.34	
5/12/2026 8:45	114.8	
5/13/2026 11:45	114.8	
4/13/2026 9:44		124.88
4/14/2026 9:44		124.88
4/15/2026 10:44		125.06
4/16/2026 10:44		125.06
4/17/2026 17:44		124.88
4/18/2026 14:44		125.06
4/19/2026 9:45		125.24
4/20/2026 10:45		125.24
4/21/2026 9:45		125.24
4/22/2026 9:45		125.06
4/23/2026 11:45		125.06
4/24/2026 9:45		125.24
4/25/2026 11:45		124.88
4/26/2026 9:45		125.06
4/27/2026 8:45		125.24
4/28/2026 9:45		125.42
4/29/2026 9:45		125.42
4/30/2026 9:45		125.6
5/1/2026 9:45		125.78
5/2/2026 9:45		125.96
5/3/2026 16:45		125.78

5/4/2026 9:45	126.14	
5/5/2026 14:45	126.32	
5/6/2026 10:45	126.86	
5/7/2026 10:45	127.22	
5/8/2026 9:45	127.4	
5/9/2026 9:45	127.94	
5/10/2026 9:45	127.94	
5/11/2026 9:45	127.76	
5/12/2026 9:45	126.5	
5/13/2026 9:45	125.78	
4/13/2026 9:44		133.16
4/14/2026 9:44		133.34
4/15/2026 11:44		133.52
4/16/2026 10:44		133.52
4/17/2026 16:44		133.52
4/18/2026 16:44		133.88
4/19/2026 9:45		133.52
4/20/2026 10:45		133.88
4/21/2026 17:45		135.5
4/22/2026 11:45		138.56
4/23/2026 15:45		138.92
4/24/2026 18:45		139.64
4/25/2026 11:45		139.46
4/26/2026 9:45		139.46
4/27/2026 13:45		139.28
4/28/2026 13:45		140
4/29/2026 11:45		140
4/30/2026 11:45		140
5/1/2026 9:45		140
5/2/2026 18:45		138.38
5/3/2026 16:45		138.56
5/4/2026 12:45		138.56
5/5/2026 14:45		139.1
5/6/2026 10:45		139.64
5/7/2026 17:45		140
5/8/2026 9:45		139.64
5/9/2026 19:45		140.72
5/10/2026 16:45		141.26
5/11/2026 15:45		141.44
5/12/2026 16:45		142.52
5/13/2026 13:45		141.26
4/13/2026 18:44		163.22
4/14/2026 13:44		163.04
4/15/2026 17:44		163.22
4/16/2026 10:44		163.22
4/17/2026 16:44		163.4
4/18/2026 15:44		163.58
4/19/2026 12:45		163.58
4/20/2026 19:45		163.4

4/21/2026 9:45	163.58
4/22/2026 11:45	162.68
4/23/2026 18:45	162.32
4/24/2026 17:45	162.68
4/25/2026 11:45	162.14
4/26/2026 11:45	162.14
4/27/2026 13:45	162.5
4/28/2026 13:45	162.32
4/29/2026 18:45	162.68
4/30/2026 18:45	162.68
5/1/2026 18:45	162.86
5/2/2026 18:45	163.4
5/3/2026 11:45	162.86
5/4/2026 13:45	162.86
5/5/2026 17:45	163.04
5/6/2026 17:45	163.22
5/7/2026 18:45	163.4
5/8/2026 18:45	163.76
5/9/2026 17:45	163.76
5/10/2026 19:45	164.12
5/11/2026 18:45	164.84
5/12/2026 16:45	167.18
5/13/2026 17:45	165.38
4/13/2026 18:44	185.18
4/14/2026 13:44	185
4/15/2026 14:44	185.18
4/16/2026 13:44	185.18
4/17/2026 18:44	185.54
4/18/2026 15:44	185.9
4/19/2026 12:45	185.36
4/20/2026 18:45	185
4/21/2026 17:45	185.18
4/22/2026 14:45	186.26
4/23/2026 14:45	186.26
4/24/2026 14:45	186.08
4/25/2026 10:45	185.54
4/26/2026 13:45	185.54
4/27/2026 15:45	185.9
4/28/2026 13:45	185.72
4/29/2026 18:45	186.08
4/30/2026 17:45	185.9
5/1/2026 16:45	185.9
5/2/2026 18:45	186.44
5/3/2026 2:45	186.08
5/4/2026 11:45	185.54
5/5/2026 14:45	185.9
5/6/2026 17:45	186.08
5/7/2026 23:45	187.34
5/7/2026 23:45	187.34

5/9/2026 18:45	186.98	
5/10/2026 23:45	188.42	
5/11/2026 4:45	190.04	
5/12/2026 16:45	194	
5/13/2026 3:45	193.82	
4/13/2026 18:44		205.7
4/14/2026 16:44		205.52
4/15/2026 14:44		205.7
4/16/2026 17:44		205.7
4/17/2026 17:44		206.06
4/18/2026 15:44		206.42
4/19/2026 12:45		206.42
4/20/2026 19:45		206.24
4/21/2026 17:45		206.06
4/22/2026 18:45		206.42
4/23/2026 14:45		206.42
4/24/2026 18:45		206.6
4/25/2026 12:45		206.24
4/26/2026 17:45		206.6
4/27/2026 15:45		206.6
4/28/2026 13:45		206.78
4/29/2026 18:45		206.96
4/30/2026 17:45		206.96
5/1/2026 18:45		207.32
5/2/2026 18:45		207.68
5/3/2026 16:45		207.14
5/4/2026 13:45		207.14
5/5/2026 17:45		207.5
5/6/2026 17:45		207.5
5/7/2026 17:45		207.68
5/8/2026 19:45		207.68
5/9/2026 18:45		207.86
5/10/2026 19:45		208.04
5/11/2026 17:45		208.22
5/12/2026 15:45		208.04
5/13/2026 17:45		208.76
4/13/2026 18:44		152.42
4/14/2026 18:44		152.42
4/15/2026 17:44		152.6
4/16/2026 16:44		152.42
4/17/2026 17:44		152.78
4/18/2026 16:44		153.14
4/19/2026 12:45		152.96
4/20/2026 19:45		152.6
4/21/2026 19:45		152.6
4/22/2026 18:45		152.78
4/23/2026 15:45		152.6
4/24/2026 18:45		152.78
4/25/2026 12:45		152.24

4/26/2026 17:45	152.42
4/27/2026 15:45	152.6
4/28/2026 13:45	152.6
4/29/2026 18:45	152.96
4/30/2026 18:45	152.96
5/1/2026 18:45	152.96
5/2/2026 18:45	153.14
5/3/2026 16:45	152.24
5/4/2026 15:45	152.24
5/5/2026 14:45	152.42
5/6/2026 17:45	152.78
5/7/2026 18:45	153.14
5/8/2026 18:45	152.96
5/9/2026 17:45	152.96
5/10/2026 19:45	153.32
5/11/2026 18:45	153.32
5/12/2026 17:45	152.96
5/13/2026 17:45	152.78

TP-25

	15 ft	30 ft	45 ft	60 ft	75 ft	90 ft	110 ft	130 ft
4/13/2026 16:44	111.02							
4/14/2026 16:44	111.02							
4/15/2026 17:44	111.02							
4/16/2026 17:44	111.02							
4/17/2026 16:44	111.02							
4/18/2026 16:44	111.2							
4/19/2026 17:45	111.02							
4/20/2026 18:45	111.02							
4/21/2026 9:45	110.84							
4/22/2026 16:45	110.84							
4/23/2026 17:45	110.84							
4/24/2026 18:45	111.02							
4/25/2026 17:45	110.66							
4/26/2026 17:45	110.84							
4/27/2026 16:45	110.84							
4/28/2026 18:45	111.02							
4/29/2026 17:45	110.84							
4/30/2026 17:45	110.84							
5/1/2026 17:45	110.84							
5/2/2026 17:45	111.02							
5/3/2026 16:45	110.3							
5/4/2026 16:45	110.66							
5/5/2026 17:45	110.66							
5/6/2026 17:45	110.84							
5/7/2026 17:45	110.84							
5/8/2026 19:45	111.02							
5/9/2026 17:45	110.84							
5/10/2026 17:45	110.84							
5/11/2026 18:45	111.02							
5/12/2026 17:45	110.84							

5/13/2026 16:45	111.02	
4/13/2026 14:44		125.96
4/14/2026 13:44		125.96
4/15/2026 11:44		125.96
4/16/2026 16:44		126.14
4/17/2026 17:44		126.32
4/18/2026 15:44		126.32
4/19/2026 16:45		125.96
4/20/2026 16:45		125.96
4/21/2026 15:45		125.78
4/22/2026 16:45		125.78
4/23/2026 10:45		125.6
4/24/2026 10:45		125.6
4/25/2026 10:45		125.42
4/26/2026 17:45		125.78
4/27/2026 11:45		125.6
4/28/2026 18:45		125.42
4/29/2026 17:45		125.24
4/30/2026 17:45		125.24
5/1/2026 9:45		125.06
5/2/2026 16:45		125.06
5/3/2026 16:45		124.88
5/4/2026 8:45		124.7
5/5/2026 14:45		124.7
5/6/2026 16:45		124.88
5/7/2026 16:45		124.52
5/8/2026 18:45		125.24
5/9/2026 18:45		125.24
5/10/2026 17:45		125.78
5/11/2026 18:45		126.86
5/12/2026 7:45		126.14
5/13/2026 9:45		125.6
4/13/2026 14:44		126.5
4/14/2026 9:44		126.32
4/15/2026 10:44		126.32
4/16/2026 10:44		126.5
4/17/2026 14:44		126.32
4/18/2026 15:44		126.68
4/19/2026 10:45		126.5
4/20/2026 10:45		126.5
4/21/2026 15:45		126.32
4/22/2026 9:45		126.5
4/23/2026 14:45		126.68
4/24/2026 10:45		126.68
4/25/2026 10:45		126.68
4/26/2026 10:45		126.5
4/27/2026 10:45		126.68
4/28/2026 10:45		126.68
4/29/2026 10:45		126.68

4/30/2026 9:45	126.68	
5/1/2026 9:45	126.68	
5/2/2026 10:45	126.86	
5/3/2026 16:45	126.86	
5/4/2026 12:45	126.68	
5/5/2026 14:45	126.68	
5/6/2026 8:45	126.68	
5/7/2026 9:45	126.86	
5/8/2026 18:45	126.86	
5/9/2026 17:45	126.86	
5/10/2026 9:45	126.86	
5/11/2026 18:45	126.86	
5/12/2026 17:45	126.86	
5/13/2026 9:45	126.86	
4/13/2026 11:44		127.58
4/14/2026 9:44		127.4
4/15/2026 10:44		127.58
4/16/2026 10:44		127.58
4/17/2026 11:44		127.4
4/18/2026 15:44		127.76
4/19/2026 10:45		127.58
4/20/2026 10:45		127.4
4/21/2026 15:45		127.58
4/22/2026 10:45		127.58
4/23/2026 14:45		127.76
4/24/2026 10:45		127.76
4/25/2026 10:45		127.58
4/26/2026 12:45		127.76
4/27/2026 10:45		127.76
4/28/2026 13:45		127.76
4/29/2026 9:45		127.58
4/30/2026 9:45		127.58
5/1/2026 9:45		127.76
5/2/2026 9:45		127.76
5/3/2026 16:45		127.76
5/4/2026 12:45		127.94
5/5/2026 10:45		127.76
5/6/2026 10:45		127.76
5/7/2026 9:45		127.76
5/8/2026 9:45		127.76
5/9/2026 9:45		127.76
5/10/2026 9:45		127.76
5/11/2026 11:45		127.94
5/12/2026 16:45		127.94
5/13/2026 9:45		127.94
4/13/2026 15:44		131.54
4/14/2026 10:44		131.36
4/15/2026 10:44		131.36
4/16/2026 13:44		131.54

4/17/2026 15:44	131.36
4/18/2026 13:44	131.54
4/19/2026 10:45	131.36
4/20/2026 11:45	131.36
4/21/2026 15:45	131.18
4/22/2026 13:45	131.54
4/23/2026 14:45	131.54
4/24/2026 10:45	131.54
4/25/2026 10:45	131.36
4/26/2026 10:45	131.36
4/27/2026 10:45	131.54
4/28/2026 14:45	131.54
4/29/2026 10:45	131.36
4/30/2026 9:45	131.36
5/1/2026 9:45	131.54
5/2/2026 10:45	131.54
5/3/2026 16:45	131.54
5/4/2026 12:45	131.54
5/5/2026 10:45	131.36
5/6/2026 10:45	131.54
5/7/2026 9:45	131.36
5/8/2026 10:45	131.36
5/9/2026 10:45	131.36
5/10/2026 8:45	131.36
5/11/2026 11:45	131.54
5/12/2026 17:45	131.54
5/13/2026 9:45	131.54
4/13/2026 15:44	145.22
4/14/2026 10:44	144.86
4/15/2026 11:44	144.86
4/16/2026 10:44	145.04
4/17/2026 12:44	145.04
4/18/2026 13:44	145.4
4/19/2026 14:45	145.22
4/20/2026 12:45	145.4
4/21/2026 15:45	145.04
4/22/2026 13:45	145.58
4/23/2026 14:45	145.4
4/24/2026 10:45	145.4
4/25/2026 10:45	145.4
4/26/2026 12:45	145.58
4/27/2026 10:45	145.76
4/28/2026 14:45	145.76
4/29/2026 12:45	145.58
4/30/2026 13:45	145.58
5/1/2026 14:45	145.76
5/2/2026 10:45	145.76
5/3/2026 11:45	145.58
5/4/2026 12:45	145.94

5/5/2026 10:45	145.94	
5/6/2026 17:45	145.94	
5/7/2026 13:45	145.94	
5/8/2026 12:45	145.94	
5/9/2026 11:45	145.94	
5/10/2026 9:45	145.94	
5/11/2026 11:45	146.3	
5/12/2026 11:45	145.94	
5/13/2026 9:45	146.3	
4/13/2026 14:44		190.4
4/14/2026 13:44		190.76
4/15/2026 14:44		190.4
4/16/2026 10:44		190.58
4/17/2026 14:44		190.76
4/18/2026 13:44		191.48
4/19/2026 14:45		190.94
4/20/2026 11:45		190.94
4/21/2026 18:45		190.76
4/22/2026 13:45		191.12
4/23/2026 14:45		191.66
4/24/2026 13:45		191.48
4/25/2026 17:45		191.66
4/26/2026 10:45		191.84
4/27/2026 14:45		192.02
4/28/2026 14:45		192.2
4/29/2026 13:45		191.84
4/30/2026 14:45		191.3
5/1/2026 11:45		190.94
5/2/2026 10:45		190.58
5/3/2026 11:45		190.94
5/4/2026 12:45		190.94
5/5/2026 14:45		190.76
5/6/2026 14:45		191.3
5/7/2026 12:45		190.76
5/8/2026 13:45		191.12
5/9/2026 15:45		191.12
5/10/2026 15:45		191.3
5/11/2026 14:45		191.3
5/12/2026 18:45		191.66
5/13/2026 13:45		192.38
4/13/2026 15:44		202.82
4/14/2026 13:44		203.54
4/15/2026 13:44		203
4/16/2026 10:44		203.18
4/17/2026 18:44		204.26
4/18/2026 18:44		206.24
4/19/2026 15:45		204.44
4/20/2026 16:45		204.8
4/21/2026 19:45		204.08

4/22/2026 12:45	204.44
4/23/2026 13:45	208.58
4/24/2026 10:45	209.66
4/25/2026 10:45	209.3
4/26/2026 10:45	209.66
4/27/2026 13:45	209.84
4/28/2026 13:45	210.02
4/29/2026 13:45	210.02
4/30/2026 14:45	209.48
5/1/2026 11:45	209.12
5/2/2026 20:45	208.76
5/3/2026 16:45	208.94
5/4/2026 15:45	206.96
5/5/2026 14:45	208.76
5/6/2026 12:45	209.3
5/7/2026 10:45	206.6
5/8/2026 7:45	207.86
5/9/2026 17:45	209.12
5/10/2026 11:45	209.3
5/11/2026 17:45	209.48
5/12/2026 14:45	209.66
5/13/2026 12:45	209.84

TP-26

	15 ft	30 ft	45 ft	60 ft	80 ft	100 ft	125 ft	150 ft
4/13/2026 18:44	118.94							
4/14/2026 17:44	119.12							
4/15/2026 16:44	119.12							
4/16/2026 16:44	118.94							
4/17/2026 17:44	118.94							
4/18/2026 16:44	119.3							
4/19/2026 16:45	118.94							
4/20/2026 16:45	118.94							
4/21/2026 18:45	119.3							
4/22/2026 14:45	119.3							
4/23/2026 16:45	119.66							
4/24/2026 16:45	119.48							
4/25/2026 11:45	119.12							
4/26/2026 17:45	119.12							
4/27/2026 17:45	119.48							
4/28/2026 16:45	119.66							
4/29/2026 17:45	119.84							
4/30/2026 16:45	119.66							
5/1/2026 16:45	119.66							
5/2/2026 16:45	119.84							
5/3/2026 17:45	118.76							
5/4/2026 16:45	119.48							
5/5/2026 18:45	119.48							
5/6/2026 18:45	119.84							
5/7/2026 15:45	120.02							
5/8/2026 17:45	120.2							

5/9/2026 17:45	120.2	
5/10/2026 16:45	120.2	
5/11/2026 16:45	120.02	
5/12/2026 16:45	119.84	
5/13/2026 17:45	119.84	
4/13/2026 9:44		138.02
4/14/2026 17:44		138.2
4/15/2026 11:44		138.02
4/16/2026 16:44		138.02
4/17/2026 17:44		138.02
4/18/2026 16:44		138.38
4/19/2026 11:45		138.02
4/20/2026 17:45		138.02
4/21/2026 18:45		137.84
4/22/2026 16:45		138.02
4/23/2026 16:45		138.02
4/24/2026 11:45		137.84
4/25/2026 11:45		137.84
4/26/2026 9:45		137.66
4/27/2026 11:45		137.84
4/28/2026 16:45		137.84
4/29/2026 16:45		138.02
4/30/2026 17:45		138.02
5/1/2026 15:45		137.84
5/2/2026 9:45		137.84
5/3/2026 12:45		137.3
5/4/2026 10:45		137.66
5/5/2026 15:45		137.66
5/6/2026 18:45		138.02
5/7/2026 17:45		137.84
5/8/2026 15:45		137.84
5/9/2026 16:45		137.84
5/10/2026 16:45		137.84
5/11/2026 16:45		137.84
5/12/2026 17:45		137.84
5/13/2026 16:45		137.84
4/13/2026 9:44		142.7
4/14/2026 10:44		142.7
4/15/2026 10:44		142.7
4/16/2026 10:44		142.52
4/17/2026 15:44		142.34
4/18/2026 16:44		142.52
4/19/2026 10:45		142.7
4/20/2026 9:45		142.52
4/21/2026 8:45		142.34
4/22/2026 11:45		142.52
4/23/2026 11:45		142.34
4/24/2026 10:45		142.7
4/25/2026 11:45		142.52

4/26/2026 9:45	142.52	
4/27/2026 11:45	142.52	
4/28/2026 10:45	142.7	
4/29/2026 9:45	142.52	
4/30/2026 8:45	142.52	
5/1/2026 8:45	142.52	
5/2/2026 9:45	142.7	
5/3/2026 1:45	141.8	
5/4/2026 10:45	142.34	
5/5/2026 14:45	142.34	
5/6/2026 9:45	142.52	
5/7/2026 8:45	142.52	
5/8/2026 8:45	142.34	
5/9/2026 8:45	142.52	
5/10/2026 8:45	142.52	
5/11/2026 9:45	142.52	
5/12/2026 8:45	142.34	
5/13/2026 11:45	142.34	
4/13/2026 9:44		149
4/14/2026 10:44		149.18
4/15/2026 10:44		149.18
4/16/2026 10:44		148.82
4/17/2026 8:44		148.28
4/18/2026 8:44		148.46
4/19/2026 9:45		149
4/20/2026 10:45		149
4/21/2026 8:45		148.82
4/22/2026 8:45		148.64
4/23/2026 11:45		148.82
4/24/2026 9:45		148.82
4/25/2026 11:45		148.64
4/26/2026 9:45		148.82
4/27/2026 9:45		148.64
4/28/2026 9:45		148.82
4/29/2026 9:45		149
4/30/2026 8:45		148.64
5/1/2026 9:45		148.82
5/2/2026 9:45		148.82
5/3/2026 2:45		147.92
5/4/2026 10:45		148.46
5/5/2026 14:45		148.46
5/6/2026 10:45		148.82
5/7/2026 8:45		148.64
5/8/2026 9:45		148.82
5/9/2026 8:45		148.64
5/10/2026 9:45		148.82
5/11/2026 9:45		148.64
5/12/2026 10:45		148.46
5/13/2026 11:45		148.28

4/13/2026 9:44	149.54	
4/14/2026 10:44	149.72	
4/15/2026 10:44	149.54	
4/16/2026 10:44	149.54	
4/17/2026 9:44	148.82	
4/18/2026 8:44	149	
4/19/2026 10:45	149.72	
4/20/2026 10:45	149.54	
4/21/2026 8:45	149.36	
4/22/2026 8:45	149.36	
4/23/2026 11:45	149.36	
4/24/2026 10:45	149.72	
4/25/2026 11:45	149.36	
4/26/2026 9:45	149.54	
4/27/2026 9:45	149.36	
4/28/2026 9:45	149.54	
4/29/2026 9:45	149.72	
4/30/2026 8:45	149.54	
5/1/2026 9:45	149.54	
5/2/2026 8:45	149.54	
5/3/2026 15:45	148.64	
5/4/2026 9:45	149.18	
5/5/2026 10:45	149	
5/6/2026 9:45	149.72	
5/7/2026 10:45	149.54	
5/8/2026 8:45	149.54	
5/9/2026 8:45	149.72	
5/10/2026 9:45	149.9	
5/11/2026 9:45	149.72	
5/12/2026 10:45	149.54	
5/13/2026 11:45	149.36	
4/13/2026 9:44		169.34
4/14/2026 10:44		169.34
4/15/2026 10:44		169.34
4/16/2026 10:44		169.34
4/17/2026 9:44		168.62
4/18/2026 8:44		168.44
4/19/2026 10:45		169.52
4/20/2026 10:45		169.34
4/21/2026 8:45		169.16
4/22/2026 11:45		168.98
4/23/2026 11:45		168.8
4/24/2026 10:45		169.34
4/25/2026 11:45		168.62
4/26/2026 9:45		168.98
4/27/2026 9:45		168.8
4/28/2026 10:45		169.16
4/29/2026 9:45		169.34
4/30/2026 8:45		169.16

5/1/2026 9:45	169.16	
5/2/2026 9:45	169.16	
5/3/2026 11:45	167.9	
5/4/2026 10:45	168.8	
5/5/2026 9:45	168.44	
5/6/2026 9:45	169.16	
5/7/2026 8:45	168.98	
5/8/2026 8:45	168.98	
5/9/2026 8:45	169.16	
5/10/2026 8:45	169.16	
5/11/2026 9:45	169.16	
5/12/2026 9:45	168.8	
5/13/2026 11:45	168.8	
4/13/2026 9:44		171.86
4/14/2026 10:44		172.04
4/15/2026 10:44		171.86
4/16/2026 10:44		171.86
4/17/2026 10:44		170.96
4/18/2026 8:44		171.14
4/19/2026 10:45		172.04
4/20/2026 10:45		172.04
4/21/2026 8:45		171.68
4/22/2026 11:45		171.68
4/23/2026 11:45		171.5
4/24/2026 10:45		171.86
4/25/2026 11:45		171.32
4/26/2026 9:45		171.68
4/27/2026 8:45		171.32
4/28/2026 10:45		171.86
4/29/2026 9:45		171.86
4/30/2026 8:45		171.68
5/1/2026 9:45		171.68
5/2/2026 9:45		171.86
5/3/2026 11:45		170.42
5/4/2026 10:45		171.14
5/5/2026 14:45		171.14
5/6/2026 9:45		171.68
5/7/2026 10:45		171.5
5/8/2026 9:45		171.5
5/9/2026 9:45		171.68
5/10/2026 9:45		171.68
5/11/2026 9:45		171.5
5/12/2026 9:45		171.14
5/13/2026 11:45		171.14
4/13/2026 9:44		177.44
4/14/2026 10:44		177.62
4/15/2026 11:44		177.62
4/16/2026 10:44		177.44
4/17/2026 9:44		176.54

4/18/2026 9:44	176.9
4/19/2026 10:45	177.8
4/20/2026 10:45	177.8
4/21/2026 8:45	177.26
4/22/2026 11:45	177.44
4/23/2026 11:45	177.26
4/24/2026 10:45	177.62
4/25/2026 11:45	177.44
4/26/2026 9:45	177.44
4/27/2026 11:45	177.44
4/28/2026 10:45	177.8
4/29/2026 9:45	177.8
4/30/2026 9:45	177.62
5/1/2026 9:45	177.62
5/2/2026 9:45	177.8
5/3/2026 16:45	176.36
5/4/2026 10:45	177.08
5/5/2026 11:45	176.9
5/6/2026 9:45	177.8
5/7/2026 10:45	177.62
5/8/2026 9:45	177.62
5/9/2026 9:45	177.8
5/10/2026 9:45	177.98
5/11/2026 9:45	177.8
5/12/2026 10:45	177.44
5/13/2026 11:45	177.26

TP-27

	15 ft	30 ft	45 ft	60 ft	80 ft	100 ft	125 ft	150 ft
4/13/2026 9:44	129.38							
4/14/2026 10:44	129.2							
4/15/2026 9:44	129.02							
4/16/2026 11:44	129.02							
4/17/2026 9:44	128.12							
4/18/2026 16:44	128.84							
4/19/2026 10:45	129.38							
4/20/2026 10:45	128.66							
4/21/2026 9:45	128.48							
4/22/2026 9:45	128.48							
4/23/2026 10:45	128.3							
4/24/2026 9:45	128.84							
4/25/2026 11:45	128.3							
4/26/2026 9:45	128.66							
4/27/2026 9:45	128.48							
4/28/2026 9:45	128.48							
4/29/2026 9:45	128.66							
4/30/2026 10:45	128.84							
5/1/2026 10:45	128.66							
5/2/2026 10:45	128.66							
5/3/2026 17:45	127.58							
5/4/2026 10:45	128.48							

5/5/2026 10:45	128.12	
5/6/2026 9:45	128.66	
5/7/2026 10:45	129.02	
5/8/2026 9:45	129.02	
5/9/2026 9:45	129.2	
5/10/2026 10:45	129.2	
5/11/2026 10:45	129.2	
5/12/2026 8:45	128.84	
5/13/2026 12:45	128.12	
4/13/2026 9:44		137.3
4/14/2026 10:44		137.3
4/15/2026 9:44		137.12
4/16/2026 10:44		137.12
4/17/2026 9:44		136.4
4/18/2026 8:44		136.94
4/19/2026 10:45		137.48
4/20/2026 9:45		136.94
4/21/2026 8:45		136.94
4/22/2026 9:45		136.94
4/23/2026 10:45		136.76
4/24/2026 8:45		137.12
4/25/2026 11:45		136.58
4/26/2026 9:45		136.94
4/27/2026 8:45		137.12
4/28/2026 9:45		137.12
4/29/2026 8:45		137.12
4/30/2026 10:45		137.3
5/1/2026 10:45		137.12
5/2/2026 10:45		137.3
5/3/2026 11:45		136.4
5/4/2026 9:45		137.12
5/5/2026 10:45		136.94
5/6/2026 10:45		137.3
5/7/2026 8:45		137.3
5/8/2026 8:45		137.3
5/9/2026 8:45		137.48
5/10/2026 9:45		137.48
5/11/2026 10:45		137.48
5/12/2026 8:45		137.12
5/13/2026 11:45		136.94
4/13/2026 9:44		141.08
4/14/2026 10:44		140.9
4/15/2026 9:44		140.72
4/16/2026 10:44		140.72
4/17/2026 7:44		140.18
4/18/2026 8:44		140.9
4/19/2026 10:45		141.26
4/20/2026 9:45		140.9
4/21/2026 8:45		140.9

4/22/2026 9:45	140.72	
4/23/2026 11:45	140.54	
4/24/2026 8:45	140.9	
4/25/2026 12:45	140.36	
4/26/2026 10:45	140.9	
4/27/2026 8:45	140.9	
4/28/2026 9:45	140.9	
4/29/2026 8:45	140.9	
4/30/2026 9:45	141.08	
5/1/2026 10:45	141.08	
5/2/2026 10:45	141.08	
5/3/2026 11:45	140.18	
5/4/2026 9:45	141.08	
5/5/2026 10:45	140.72	
5/6/2026 9:45	140.9	
5/7/2026 9:32	141.08	
5/8/2026 8:45	141.08	
5/9/2026 8:45	141.26	
5/10/2026 9:45	141.08	
5/11/2026 10:45	141.08	
5/12/2026 8:45	140.9	
5/13/2026 11:45	140.72	
4/13/2026 9:44		149.9
4/14/2026 10:44		149.72
4/15/2026 9:44		149.72
4/16/2026 10:44		149.72
4/17/2026 7:44		149.18
4/18/2026 8:44		149.72
4/19/2026 9:45		149.9
4/20/2026 10:45		149.72
4/21/2026 8:45		149.72
4/22/2026 9:45		149.72
4/23/2026 10:45		149.36
4/24/2026 8:45		149.9
4/25/2026 11:45		149.18
4/26/2026 9:45		149.54
4/27/2026 8:45		149.9
4/28/2026 9:45		149.72
4/29/2026 8:45		149.72
4/30/2026 10:45		149.9
5/1/2026 9:45		149.9
5/2/2026 8:45		149.72
5/3/2026 11:45		149.18
5/4/2026 9:45		149.9
5/5/2026 10:45		149.54
5/6/2026 8:45		149.72
5/7/2026 7:45		149.9
5/8/2026 8:45		150.08
5/9/2026 8:45		150.08

5/10/2026 9:45	150.08	
5/11/2026 11:45	149.9	
5/12/2026 7:45	149.72	
5/13/2026 11:45	149.36	
4/13/2026 8:44		155.3
4/14/2026 10:44		155.12
4/15/2026 9:44		155.12
4/16/2026 10:44		155.12
4/17/2026 7:44		154.58
4/18/2026 8:44		155.3
4/19/2026 9:45		155.3
4/20/2026 7:45		154.94
4/21/2026 8:45		155.12
4/22/2026 8:45		154.94
4/23/2026 10:45		154.76
4/24/2026 8:45		155.48
4/25/2026 10:45		154.76
4/26/2026 9:45		155.12
4/27/2026 8:45		155.48
4/28/2026 8:45		155.12
4/29/2026 8:45		155.12
4/30/2026 9:45		155.3
5/1/2026 9:45		155.3
5/2/2026 9:45		155.3
5/3/2026 11:45		154.76
5/4/2026 9:45		155.48
5/5/2026 10:45		155.12
5/6/2026 9:45		155.3
5/7/2026 7:45		155.3
5/8/2026 8:45		155.66
5/9/2026 8:45		155.66
5/10/2026 9:45		155.48
5/11/2026 8:45		155.3
5/12/2026 7:45		155.3
5/13/2026 9:45		154.94
4/13/2026 8:44		156.92
4/14/2026 9:44		156.56
4/15/2026 9:44		156.74
4/16/2026 10:44		156.74
4/17/2026 7:44		156.2
4/18/2026 8:44		156.92
4/19/2026 9:45		156.92
4/20/2026 7:45		156.74
4/21/2026 8:45		156.92
4/22/2026 9:45		156.74
4/23/2026 10:45		156.38
4/24/2026 8:45		157.1
4/25/2026 10:45		156.2
4/26/2026 10:45		156.74

4/27/2026 8:45	157.1	
4/28/2026 9:45	156.92	
4/29/2026 7:45	156.74	
4/30/2026 9:45	156.92	
5/1/2026 9:45	156.92	
5/2/2026 7:45	156.74	
5/3/2026 11:45	156.2	
5/4/2026 9:45	157.1	
5/5/2026 10:45	156.56	
5/6/2026 8:45	156.92	
5/7/2026 7:45	156.92	
5/8/2026 8:45	157.28	
5/9/2026 8:45	157.28	
5/10/2026 9:45	156.92	
5/11/2026 8:45	156.74	
5/12/2026 7:45	156.74	
5/13/2026 9:45	156.2	
4/13/2026 9:44		152.78
4/14/2026 10:44		152.42
4/15/2026 8:44		152.42
4/16/2026 10:44		152.42
4/17/2026 7:44		152.24
4/18/2026 8:44		152.78
4/19/2026 9:45		152.78
4/20/2026 7:45		152.42
4/21/2026 8:45		152.78
4/22/2026 8:45		152.42
4/23/2026 8:45		152.24
4/24/2026 8:45		152.78
4/25/2026 11:45		152.24
4/26/2026 9:45		152.6
4/27/2026 7:45		152.78
4/28/2026 8:45		152.6
4/29/2026 8:45		152.6
4/30/2026 10:45		152.78
5/1/2026 9:45		152.78
5/2/2026 7:45		152.78
5/3/2026 11:45		152.06
5/4/2026 9:45		152.96
5/5/2026 10:45		152.6
5/6/2026 8:45		152.78
5/7/2026 7:45		152.78
5/8/2026 8:45		153.14
5/9/2026 8:45		153.14
5/10/2026 9:45		152.96
5/11/2026 8:45		152.78
5/12/2026 7:45		152.96
5/13/2026 9:45		152.42
4/13/2026 9:44		

4/14/2026 9:44	129.02
4/15/2026 8:44	129.02
4/16/2026 10:44	129.2
4/17/2026 7:44	128.48
4/18/2026 8:44	129.2
4/19/2026 10:45	129.56
4/20/2026 7:45	129.02
4/21/2026 8:45	129.38
4/22/2026 9:45	129.02
4/23/2026 8:45	128.84
4/24/2026 8:45	129.38
4/25/2026 11:45	129.02
4/26/2026 9:45	129.2
4/27/2026 8:45	129.56
4/28/2026 8:45	129.02
4/29/2026 9:45	129.38
4/30/2026 10:45	129.56
5/1/2026 9:45	129.38
5/2/2026 8:45	129.2
5/3/2026 11:45	128.48
5/4/2026 9:45	129.38
5/5/2026 10:45	129.02
5/6/2026 8:45	129.2
5/7/2026 7:45	129.2
5/8/2026 8:45	129.56
5/9/2026 8:45	129.56
5/10/2026 9:45	129.56
5/11/2026 8:45	129.2
5/12/2026 8:45	129.38
5/13/2026 18:45	128.84

TP-28

	15 ft	30 ft	45 ft	70 ft	95 ft	120 ft	145 ft	170 ft
4/13/2026 16:44	76.46							
4/14/2026 18:44	76.82							
4/15/2026 16:44	76.82							
4/16/2026 16:44	76.82							
4/17/2026 17:44	77.18							
4/18/2026 16:44	77.54							
4/19/2026 16:45	77.18							
4/20/2026 15:45	77							
4/21/2026 8:45	77							
4/22/2026 17:45	77.18							
4/23/2026 15:45	77.54							
4/24/2026 18:45	77.54							
4/25/2026 11:45	76.82							
4/26/2026 14:45	77							
4/27/2026 16:45	77.54							
4/28/2026 14:45	77.36							
4/29/2026 16:45	77.36							
4/30/2026 16:45	77.54							

5/1/2026 17:45	77.72	
5/2/2026 18:45	77.9	
5/3/2026 11:45	76.82	
5/4/2026 15:45	77.54	
5/5/2026 18:45	77.54	
5/6/2026 18:45	77.9	
5/7/2026 17:45	78.08	
5/8/2026 16:45	77.9	
5/9/2026 16:45	78.08	
5/10/2026 18:45	78.08	
5/11/2026 17:45	78.26	
5/12/2026 17:45	78.26	
5/13/2026 16:45	78.08	
4/13/2026 16:44		94.46
4/14/2026 16:44		94.64
4/15/2026 15:44		94.64
4/16/2026 15:44		94.46
4/17/2026 16:44		94.64
4/18/2026 16:44		95
4/19/2026 15:45		94.46
4/20/2026 15:45		94.28
4/21/2026 17:45		94.1
4/22/2026 17:45		94.28
4/23/2026 15:45		94.64
4/24/2026 16:45		94.28
4/25/2026 13:45		93.74
4/26/2026 17:45		93.74
4/27/2026 15:45		94.1
4/28/2026 15:45		94.1
4/29/2026 15:45		94.1
4/30/2026 15:45		94.1
5/1/2026 16:45		94.1
5/2/2026 18:45		94.28
5/3/2026 11:45		93.2
5/4/2026 15:45		93.74
5/5/2026 14:45		93.74
5/6/2026 15:45		93.92
5/7/2026 15:45		94.1
5/8/2026 16:45		94.1
5/9/2026 16:45		93.74
5/10/2026 18:45		93.92
5/11/2026 15:45		93.92
5/12/2026 17:45		93.74
5/13/2026 16:45		93.74
4/13/2026 14:44		113.9
4/14/2026 14:44		114.08
4/15/2026 16:44		114.26
4/16/2026 15:44		114.08
4/17/2026 17:44		114.44

4/18/2026 15:44	114.62	
4/19/2026 16:45	114.44	
4/20/2026 15:45	114.08	
4/21/2026 17:45	114.08	
4/22/2026 13:45	114.08	
4/23/2026 15:45	114.44	
4/24/2026 16:45	114.26	
4/25/2026 11:45	113.54	
4/26/2026 17:45	113.9	
4/27/2026 15:45	114.08	
4/28/2026 14:45	114.08	
4/29/2026 16:45	114.08	
4/30/2026 14:45	114.08	
5/1/2026 16:45	114.26	
5/2/2026 16:45	114.26	
5/3/2026 11:45	113.72	
5/4/2026 14:45	113.9	
5/5/2026 14:45	114.08	
5/6/2026 14:45	114.08	
5/7/2026 15:45	114.26	
5/8/2026 17:45	114.26	
5/9/2026 15:45	114.26	
5/10/2026 17:45	114.26	
5/11/2026 15:45	114.62	
5/12/2026 17:45	114.26	
5/13/2026 16:45	114.08	
4/13/2026 16:44		124.52
4/14/2026 15:44		124.52
4/15/2026 16:44		124.7
4/16/2026 15:44		124.52
4/17/2026 16:44		124.88
4/18/2026 15:44		125.24
4/19/2026 16:45		124.88
4/20/2026 15:45		124.7
4/21/2026 17:45		124.52
4/22/2026 17:45		124.7
4/23/2026 15:45		125.06
4/24/2026 14:45		124.7
4/25/2026 12:45		124.16
4/26/2026 17:45		124.52
4/27/2026 15:45		124.7
4/28/2026 13:45		124.52
4/29/2026 15:45		124.7
4/30/2026 16:45		124.88
5/1/2026 16:45		124.88
5/2/2026 16:45		124.88
5/3/2026 11:45		124.34
5/4/2026 16:45		124.7
5/5/2026 14:45		124.88

5/6/2026 15:45	124.88	
5/7/2026 15:45	124.88	
5/8/2026 17:45	125.06	
5/9/2026 16:45	125.06	
5/10/2026 17:45	125.06	
5/11/2026 15:45	125.24	
5/12/2026 17:45	125.06	
5/13/2026 16:45	124.88	
4/13/2026 14:44		130.82
4/14/2026 14:44		130.82
4/15/2026 16:44		131.18
4/16/2026 14:44		130.82
4/17/2026 14:44		131
4/18/2026 14:44		131.36
4/19/2026 14:45		130.82
4/20/2026 15:45		130.82
4/21/2026 14:45		131.54
4/22/2026 13:45		131
4/23/2026 15:45		131.18
4/24/2026 14:45		131
4/25/2026 8:45		130.46
4/26/2026 12:45		130.64
4/27/2026 13:45		130.82
4/28/2026 13:45		131
4/29/2026 14:45		130.82
4/30/2026 14:45		131
5/1/2026 16:45		131
5/2/2026 14:45		131
5/3/2026 11:45		130.82
5/4/2026 15:45		131
5/5/2026 14:45		131.36
5/6/2026 14:45		131
5/7/2026 14:45		131
5/8/2026 14:45		131
5/9/2026 15:45		131.18
5/10/2026 18:45		131.18
5/11/2026 14:45		131.18
5/12/2026 17:45		131.18
5/13/2026 9:45		131
4/13/2026 14:44		130.46
4/14/2026 15:44		130.64
4/15/2026 14:44		130.64
4/16/2026 13:44		130.64
4/17/2026 15:44		131
4/18/2026 15:44		131.18
4/19/2026 14:45		130.82
4/20/2026 14:45		130.64
4/21/2026 17:45		130.64
4/22/2026 13:45		130.82

4/23/2026 15:45	131.18	
4/24/2026 14:45	130.82	
4/25/2026 13:45	130.28	
4/26/2026 17:45	130.46	
4/27/2026 15:45	130.64	
4/28/2026 13:45	130.82	
4/29/2026 14:45	130.64	
4/30/2026 14:45	130.64	
5/1/2026 16:45	130.82	
5/2/2026 16:45	130.82	
5/3/2026 11:45	130.28	
5/4/2026 16:45	130.64	
5/5/2026 14:45	131	
5/6/2026 14:45	130.82	
5/7/2026 14:45	130.82	
5/8/2026 17:45	131	
5/9/2026 15:45	131	
5/10/2026 15:45	131	
5/11/2026 15:45	131.18	
5/12/2026 17:45	131	
5/13/2026 14:45	130.82	
4/13/2026 14:44		139.64
4/14/2026 16:44		139.64
4/15/2026 14:44		139.64
4/16/2026 14:44		139.64
4/17/2026 15:44		139.82
4/18/2026 14:44		140.18
4/19/2026 15:45		139.82
4/20/2026 15:45		139.64
4/21/2026 17:45		139.64
4/22/2026 13:45		139.82
4/23/2026 15:45		140.18
4/24/2026 14:45		140
4/25/2026 12:45		139.28
4/26/2026 17:45		139.46
4/27/2026 15:45		139.64
4/28/2026 13:45		139.64
4/29/2026 15:45		139.64
4/30/2026 14:45		139.64
5/1/2026 16:45		139.82
5/2/2026 16:45		139.82
5/3/2026 11:45		139.28
5/4/2026 13:45		139.46
5/5/2026 14:45		140
5/6/2026 16:45		139.64
5/7/2026 15:45		139.64
5/8/2026 14:45		139.64
5/9/2026 15:45		139.64
5/10/2026 16:45		139.64

5/11/2026 15:45	139.82
5/12/2026 16:45	139.82
5/13/2026 15:45	139.64
4/13/2026 14:44	143.42
4/14/2026 14:44	143.42
4/15/2026 16:44	143.78
4/16/2026 14:44	143.42
4/17/2026 15:44	143.78
4/18/2026 15:44	144.32
4/19/2026 15:45	143.78
4/20/2026 15:45	143.6
4/21/2026 17:45	143.42
4/22/2026 13:45	143.6
4/23/2026 15:45	143.96
4/24/2026 14:45	143.6
4/25/2026 11:45	142.88
4/26/2026 17:45	143.24
4/27/2026 13:45	143.42
4/28/2026 13:45	143.42
4/29/2026 15:45	143.42
4/30/2026 15:45	143.6
5/1/2026 16:45	143.78
5/2/2026 16:45	143.78
5/3/2026 11:45	143.06
5/4/2026 16:45	143.6
5/5/2026 14:45	143.96
5/6/2026 15:45	143.78
5/7/2026 15:45	143.78
5/8/2026 16:45	143.78
5/9/2026 15:45	143.78
5/10/2026 17:45	143.78
5/11/2026 15:45	143.96
5/12/2026 17:45	143.96
5/13/2026 16:45	143.78

TP-29

	15 ft	30 ft	45 ft	80 ft	120 ft	160 ft	200 ft	240 ft
4/13/2026 15:44	111.02							
4/14/2026 10:44	112.64							
4/15/2026 9:44	113.9							
4/16/2026 15:44	113.9							
4/17/2026 18:44	114.26							
4/18/2026 16:44	115.34							
4/19/2026 16:45	116.06							
4/20/2026 17:45	116.96							
4/21/2026 8:45	117.86							
4/22/2026 19:45	116.6							
4/23/2026 16:45	117.32							
4/24/2026 12:45	117.86							
4/25/2026 15:45	118.58							
4/26/2026 18:45	118.04							

4/27/2026 11:45	119.12	
4/28/2026 8:45	118.22	
4/29/2026 9:45	118.4	
4/30/2026 9:45	118.76	
5/1/2026 10:45	117.86	
5/2/2026 10:45	118.22	
5/3/2026 6:45	116.78	
5/4/2026 10:45	117.5	
5/5/2026 13:45	116.24	
5/6/2026 9:45	116.42	
5/6/2026 23:45	113.18	
5/8/2026 8:45	110.48	
5/9/2026 8:45	108.68	
5/10/2026 9:45	107.06	
5/11/2026 8:45	105.98	
5/12/2026 23:45	106.34	
5/13/2026 11:45	108.68	
4/13/2026 8:44		127.04
4/14/2026 10:44		127.22
4/15/2026 9:44		127.22
4/16/2026 10:44		126.86
4/17/2026 8:44		126.68
4/18/2026 8:44		127.22
4/19/2026 9:45		127.22
4/20/2026 7:45		127.04
4/21/2026 8:45		127.4
4/22/2026 9:45		127.22
4/23/2026 8:45		127.04
4/24/2026 8:45		127.4
4/25/2026 11:45		126.86
4/26/2026 9:45		127.22
4/27/2026 8:45		127.22
4/28/2026 8:45		127.4
4/29/2026 7:45		127.22
4/30/2026 8:45		127.4
5/1/2026 9:45		127.4
5/2/2026 8:45		127.4
5/3/2026 11:45		126.86
5/4/2026 9:45		127.4
5/5/2026 9:45		127.04
5/6/2026 9:45		127.58
5/7/2026 9:31		127.58
5/8/2026 7:45		127.58
5/9/2026 8:45		127.58
5/10/2026 9:45		127.58
5/11/2026 9:45		127.76
5/12/2026 7:45		127.4
5/13/2026 11:45		127.22
4/13/2026 8:44		127.76

4/14/2026 10:44	128.12	
4/15/2026 8:44	127.76	
4/16/2026 10:44	127.76	
4/17/2026 8:44	127.4	
4/18/2026 8:44	127.94	
4/19/2026 9:45	127.94	
4/20/2026 7:45	127.76	
4/21/2026 8:45	128.12	
4/22/2026 9:45	127.94	
4/23/2026 10:45	127.76	
4/24/2026 8:45	128.12	
4/25/2026 8:45	127.58	
4/26/2026 9:45	127.94	
4/27/2026 7:45	127.94	
4/28/2026 9:45	128.12	
4/29/2026 7:45	127.94	
4/30/2026 8:45	128.12	
5/1/2026 8:45	128.12	
5/2/2026 8:45	128.12	
5/3/2026 11:45	127.94	
5/4/2026 9:45	128.12	
5/5/2026 10:45	128.12	
5/6/2026 8:45	128.12	
5/7/2026 8:45	128.3	
5/8/2026 7:45	128.3	
5/9/2026 8:45	128.48	
5/10/2026 9:45	128.3	
5/11/2026 9:45	128.48	
5/12/2026 7:45	128.3	
5/13/2026 9:45	128.12	
4/13/2026 9:44		133.16
4/14/2026 10:44		133.34
4/15/2026 9:44		133.34
4/16/2026 10:44		133.16
4/17/2026 8:44		132.62
4/18/2026 8:44		133.16
4/19/2026 9:45		133.52
4/20/2026 10:45		133.16
4/21/2026 8:45		133.34
4/22/2026 9:45		133.16
4/23/2026 10:45		132.98
4/24/2026 8:45		133.34
4/25/2026 9:45		132.8
4/26/2026 9:45		133.16
4/27/2026 8:45		133.34
4/28/2026 9:45		133.52
4/29/2026 9:45		133.7
4/30/2026 8:45		133.52
5/1/2026 9:45		133.52

5/2/2026 10:45	133.7	
5/3/2026 11:45	132.98	
5/4/2026 9:45	133.52	
5/5/2026 10:45	133.16	
5/6/2026 9:45	133.34	
5/7/2026 9:31	133.52	
5/8/2026 7:45	133.52	
5/9/2026 8:45	133.52	
5/10/2026 9:45	133.52	
5/11/2026 9:45	133.7	
5/12/2026 7:45	133.34	
5/13/2026 9:45	133.34	
4/13/2026 8:44		148.28
4/14/2026 10:44		148.28
4/15/2026 9:44		148.28
4/16/2026 10:44		148.1
4/17/2026 7:44		147.74
4/18/2026 8:44		148.1
4/19/2026 8:45		148.1
4/20/2026 8:45		148.1
4/21/2026 7:45		148.46
4/22/2026 9:45		148.1
4/23/2026 8:45		147.92
4/24/2026 8:45		148.46
4/25/2026 9:45		147.92
4/26/2026 9:45		148.1
4/27/2026 7:45		148.28
4/28/2026 8:45		148.28
4/29/2026 8:45		148.1
4/30/2026 8:45		148.1
5/1/2026 9:45		148.28
5/2/2026 8:45		148.28
5/3/2026 11:45		148.1
5/4/2026 9:45		148.28
5/5/2026 10:45		148.28
5/6/2026 8:45		148.1
5/7/2026 8:45		148.28
5/8/2026 7:45		148.46
5/9/2026 8:45		148.28
5/10/2026 9:45		148.28
5/11/2026 8:45		148.1
5/12/2026 7:45		148.46
5/13/2026 9:45		148.1
4/13/2026 8:44		154.94
4/14/2026 10:44		154.94
4/15/2026 9:44		154.94
4/16/2026 10:44		154.94
4/17/2026 8:44		154.4
4/18/2026 8:44		155.12

4/19/2026 9:45	154.94	
4/20/2026 7:45	154.76	
4/21/2026 8:45	155.3	
4/22/2026 9:45	154.76	
4/23/2026 8:45	154.58	
4/24/2026 8:45	155.12	
4/25/2026 9:45	154.58	
4/26/2026 9:45	154.94	
4/27/2026 7:45	155.12	
4/28/2026 8:45	154.94	
4/29/2026 9:45	154.94	
4/30/2026 9:45	154.94	
5/1/2026 8:45	154.94	
5/2/2026 10:45	155.12	
5/3/2026 11:45	154.58	
5/4/2026 9:45	155.12	
5/5/2026 10:45	154.94	
5/6/2026 8:45	154.76	
5/7/2026 9:31	155.12	
5/8/2026 7:45	155.3	
5/9/2026 8:45	155.12	
5/10/2026 9:45	155.12	
5/11/2026 9:45	155.12	
5/12/2026 7:45	155.3	
5/13/2026 9:45	155.12	
4/13/2026 9:44		165.74
4/14/2026 8:44		165.38
4/15/2026 9:44		165.56
4/16/2026 10:44		165.38
4/17/2026 7:44		165.02
4/18/2026 8:44		165.74
4/19/2026 9:45		165.56
4/20/2026 7:45		165.38
4/21/2026 8:45		166.1
4/22/2026 9:45		165.38
4/23/2026 8:45		165.2
4/24/2026 8:45		165.92
4/25/2026 8:45		165.2
4/26/2026 9:45		165.74
4/27/2026 7:45		165.92
4/28/2026 8:45		165.74
4/29/2026 9:45		165.56
4/30/2026 7:45		165.56
5/1/2026 8:45		165.56
5/2/2026 7:45		165.74
5/3/2026 11:45		165.38
5/4/2026 9:45		166.1
5/5/2026 10:45		165.74
5/6/2026 7:45		165.56

5/7/2026 8:45	165.74
5/8/2026 7:45	166.28
5/9/2026 8:45	166.1
5/10/2026 9:45	165.92
5/11/2026 8:45	165.74
5/12/2026 7:45	166.1
5/13/2026 9:45	165.92
4/13/2026 9:44	186.08
4/14/2026 10:44	185.9
4/15/2026 9:44	186.08
4/16/2026 10:44	186.08
4/17/2026 8:44	185.54
4/18/2026 8:44	186.8
4/19/2026 9:45	186.26
4/20/2026 10:45	186.26
4/21/2026 12:45	188.42
4/22/2026 9:45	186.08
4/23/2026 8:45	185.72
4/24/2026 8:45	186.44
4/25/2026 12:45	185.9
4/26/2026 9:45	186.26
4/27/2026 7:45	186.26
4/28/2026 8:45	186.44
4/29/2026 9:45	186.62
4/30/2026 8:45	186.44
5/1/2026 8:45	186.62
5/2/2026 8:45	186.62
5/3/2026 2:45	189.14
5/4/2026 9:45	186.62
5/5/2026 2:45	187.34
5/6/2026 9:45	186.44
5/7/2026 8:45	186.44
5/8/2026 6:45	188.24
5/9/2026 8:45	186.8
5/10/2026 9:45	186.8
5/11/2026 0:45	187.7
5/12/2026 7:45	186.8
5/13/2026 1:45	186.44

TP-30

	15 ft	30 ft	45 ft	70 ft	100 ft	130 ft	160 ft	190 ft
4/13/2026 9:44	103.28							
4/14/2026 11:44	103.28							
4/15/2026 9:44	102.92							
4/16/2026 11:44	103.1							
4/17/2026 16:44	102.92							
4/18/2026 16:44	103.28							
4/19/2026 11:45	103.46							
4/20/2026 10:45	103.46							
4/21/2026 9:45	103.82							
4/22/2026 9:45	103.28							

4/23/2026 10:45	103.28	
4/24/2026 8:45	103.46	
4/25/2026 11:45	103.46	
4/26/2026 9:45	103.64	
4/27/2026 8:45	103.64	
4/28/2026 9:45	103.64	
4/29/2026 8:45	103.64	
4/30/2026 9:45	103.82	
5/1/2026 10:45	103.82	
5/2/2026 17:45	103.82	
5/3/2026 17:45	103.46	
5/4/2026 9:45	103.82	
5/5/2026 11:45	103.82	
5/6/2026 9:45	104	
5/7/2026 10:45	104	
5/8/2026 8:45	104.18	
5/9/2026 8:45	104.36	
5/10/2026 9:45	104.36	
5/11/2026 12:45	104.18	
5/12/2026 8:45	104.54	
5/13/2026 15:45	104	
4/13/2026 9:44		111.38
4/14/2026 11:44		111.2
4/15/2026 16:44		111.2
4/16/2026 10:44		111.2
4/17/2026 17:44		111.2
4/18/2026 16:44		111.56
4/19/2026 9:45		111.38
4/20/2026 10:45		111.38
4/21/2026 8:45		111.56
4/22/2026 10:45		111.38
4/23/2026 10:45		111.2
4/24/2026 8:45		111.56
4/25/2026 10:45		111.2
4/26/2026 9:45		111.56
4/27/2026 9:45		111.56
4/28/2026 8:45		111.56
4/29/2026 9:45		111.74
4/30/2026 9:45		111.74
5/1/2026 9:45		111.74
5/2/2026 17:45		111.74
5/3/2026 11:45		111.38
5/4/2026 9:45		111.74
5/5/2026 14:45		111.74
5/6/2026 9:45		111.92
5/7/2026 8:45		112.1
5/8/2026 7:45		112.1
5/9/2026 8:45		112.46
5/10/2026 9:45		112.28

5/11/2026 8:45	112.28	
5/12/2026 7:45	112.28	
5/13/2026 11:45	112.1	
4/13/2026 9:44		114.08
4/14/2026 17:44		114.26
4/15/2026 16:44		113.9
4/16/2026 17:44		114.08
4/17/2026 17:44		114.08
4/18/2026 16:44		114.44
4/19/2026 16:45		114.08
4/20/2026 17:45		114.08
4/21/2026 8:45		114.08
4/22/2026 17:45		114.08
4/23/2026 16:45		113.9
4/24/2026 17:45		114.08
4/25/2026 10:45		113.72
4/26/2026 9:45		114.08
4/27/2026 8:45		114.08
4/28/2026 17:45		114.26
4/29/2026 16:45		114.44
4/30/2026 9:45		114.26
5/1/2026 17:45		114.44
5/2/2026 17:45		114.44
5/3/2026 16:45		114.08
5/4/2026 9:45		114.26
5/5/2026 14:45		114.26
5/6/2026 17:45		114.62
5/7/2026 16:45		114.8
5/8/2026 8:45		114.8
5/9/2026 8:45		114.8
5/10/2026 9:45		114.8
5/11/2026 17:45		114.98
5/12/2026 17:45		114.8
5/13/2026 18:45		114.98
4/13/2026 9:44		145.04
4/14/2026 17:44		145.22
4/15/2026 16:44		145.4
4/16/2026 17:44		145.4
4/17/2026 17:44		145.22
4/18/2026 16:44		145.76
4/19/2026 16:45		145.4
4/20/2026 17:45		145.4
4/21/2026 17:45		145.58
4/22/2026 17:45		145.4
4/23/2026 16:45		145.4
4/24/2026 16:45		145.4
4/25/2026 17:45		145.04
4/26/2026 17:45		145.4
4/27/2026 15:45		145.22

4/28/2026 17:45	145.58	
4/29/2026 16:45	145.58	
4/30/2026 18:45	145.58	
5/1/2026 16:45	145.4	
5/2/2026 16:45	145.4	
5/3/2026 11:45	144.86	
5/4/2026 9:45	145.04	
5/5/2026 17:45	145.4	
5/6/2026 17:45	145.58	
5/7/2026 16:45	145.58	
5/8/2026 16:45	145.76	
5/9/2026 16:45	145.76	
5/10/2026 17:45	145.94	
5/11/2026 18:45	145.94	
5/12/2026 17:45	145.76	
5/13/2026 17:45	145.76	
4/13/2026 9:44		168.26
4/14/2026 17:44		168.8
4/15/2026 16:44		168.62
4/16/2026 16:44		168.8
4/17/2026 17:44		168.62
4/18/2026 16:44		169.34
4/19/2026 17:45		168.8
4/20/2026 17:45		168.98
4/21/2026 17:45		168.8
4/22/2026 17:45		168.98
4/23/2026 16:45		168.8
4/24/2026 17:45		168.8
4/25/2026 12:45		168.44
4/26/2026 16:45		168.98
4/27/2026 15:45		168.98
4/28/2026 17:45		169.34
4/29/2026 16:45		169.34
4/30/2026 16:45		169.34
5/1/2026 17:45		169.34
5/2/2026 17:45		169.34
5/3/2026 11:45		168.8
5/4/2026 16:45		168.98
5/5/2026 18:45		169.34
5/6/2026 16:45		169.52
5/7/2026 17:45		169.52
5/8/2026 17:45		169.52
5/9/2026 16:45		169.52
5/10/2026 17:45		169.7
5/11/2026 17:45		169.7
5/12/2026 16:45		169.52
5/13/2026 16:45		169.34
4/13/2026 15:44		166.46
4/14/2026 17:44		166.64

4/15/2026 17:44	166.82	
4/16/2026 17:44	166.82	
4/17/2026 17:44	166.64	
4/18/2026 16:44	167.18	
4/19/2026 17:45	167	
4/20/2026 17:45	166.82	
4/21/2026 17:45	166.82	
4/22/2026 17:45	166.82	
4/23/2026 15:45	166.64	
4/24/2026 17:45	166.82	
4/25/2026 17:45	166.28	
4/26/2026 16:45	166.82	
4/27/2026 16:45	166.64	
4/28/2026 17:45	167	
4/29/2026 16:45	167	
4/30/2026 18:45	167	
5/1/2026 17:45	167	
5/2/2026 17:45	167	
5/3/2026 11:45	166.28	
5/4/2026 16:45	166.64	
5/5/2026 17:45	166.82	
5/6/2026 16:45	167	
5/7/2026 16:45	166.82	
5/8/2026 16:45	167	
5/9/2026 16:45	167.18	
5/10/2026 17:45	167.54	
5/11/2026 18:45	167.72	
5/12/2026 17:45	167.54	
5/13/2026 17:45	167.36	
4/13/2026 15:44		167.36
4/14/2026 17:44		167.72
4/15/2026 17:44		167.72
4/16/2026 17:44		167.72
4/17/2026 17:44		167.54
4/18/2026 16:44		168.08
4/19/2026 17:45		167.9
4/20/2026 18:45		167.9
4/21/2026 14:45		167.54
4/22/2026 17:45		167.72
4/23/2026 16:45		167.54
4/24/2026 17:45		167.72
4/25/2026 12:45		167
4/26/2026 17:45		167.72
4/27/2026 15:45		167.36
4/28/2026 17:45		167.9
4/29/2026 17:45		167.9
4/30/2026 18:45		167.9
5/1/2026 18:45		167.9
5/2/2026 16:45		167.72

5/3/2026 11:45									167
5/4/2026 16:45									167.36
5/5/2026 17:45									167.72
5/6/2026 17:45									167.9
5/7/2026 17:45									168.08
5/8/2026 17:45									168.08
5/9/2026 17:45									168.08
5/10/2026 17:45									168.08
5/11/2026 18:45									168.26
5/12/2026 17:45									167.9
5/13/2026 18:45									168.08
4/13/2026 19:44									173.48
4/14/2026 17:44									173.84
4/15/2026 17:44									173.84
4/16/2026 17:44									173.66
4/17/2026 17:44									173.84
4/18/2026 16:44									174.38
4/19/2026 17:45									174.02
4/20/2026 17:45									174.02
4/21/2026 19:45									173.84
4/22/2026 18:45									174.02
4/23/2026 17:45									173.84
4/24/2026 17:45									174.02
4/25/2026 12:45									173.12
4/26/2026 16:45									173.84
4/27/2026 16:45									173.84
4/28/2026 17:45									174.2
4/29/2026 16:45									174.2
4/30/2026 18:45									174.2
5/1/2026 18:45									174.38
5/2/2026 17:45									174.2
5/3/2026 15:45									173.12
5/4/2026 17:45									173.84
5/5/2026 17:45									174.02
5/6/2026 17:45									174.38
5/7/2026 17:45									174.38
5/8/2026 17:45									174.56
5/9/2026 17:45									174.38
5/10/2026 18:45									174.56
5/11/2026 18:45									174.74
5/12/2026 17:45									174.38
5/13/2026 17:45									174.38

TP-31

	15 ft	30 ft	45 ft	80ft	130 ft	180 ft	230 ft	280 ft
4/13/2026 9:44	112.1							
4/14/2026 18:44	112.28							
4/15/2026 18:44	112.1							
4/16/2026 18:44	112.1							
4/17/2026 17:44	112.1							
4/18/2026 16:44	112.28							

4/19/2026 16:45	111.92	
4/20/2026 18:45	112.1	
4/21/2026 9:45	112.1	
4/22/2026 16:01	112.1	
4/23/2026 16:45	111.92	
4/24/2026 17:45	112.1	
4/25/2026 12:45	111.74	
4/26/2026 10:45	111.92	
4/27/2026 17:45	112.28	
4/28/2026 17:45	112.1	
4/29/2026 17:45	112.1	
4/30/2026 16:45	112.1	
5/1/2026 16:45	112.1	
5/2/2026 18:45	112.28	
5/3/2026 11:45	111.74	
5/4/2026 9:45	111.92	
5/5/2026 18:45	112.1	
5/6/2026 16:45	112.1	
5/7/2026 18:45	112.28	
5/8/2026 18:45	112.28	
5/9/2026 18:45	112.28	
5/10/2026 16:45	112.1	
5/11/2026 17:45	112.28	
5/12/2026 16:45	112.28	
5/13/2026 15:45	112.1	
4/13/2026 9:44		127.04
4/14/2026 9:44		127.04
4/15/2026 9:44		126.86
4/16/2026 11:44		127.04
4/17/2026 15:44		126.86
4/18/2026 16:44		127.22
4/19/2026 9:45		127.04
4/20/2026 9:45		127.04
4/21/2026 9:45		127.04
4/22/2026 9:45		127.04
4/23/2026 14:45		127.04
4/24/2026 8:45		127.04
4/25/2026 11:45		126.86
4/26/2026 11:45		127.04
4/27/2026 15:45		127.04
4/28/2026 9:45		127.04
4/29/2026 9:45		127.04
4/30/2026 9:45		127.04
5/1/2026 9:45		127.04
5/2/2026 9:45		127.04
5/3/2026 11:45		126.68
5/4/2026 9:45		126.86
5/5/2026 11:45		126.86
5/6/2026 16:45		127.04

5/7/2026 17:45	126.86	
5/8/2026 9:45	126.86	
5/9/2026 8:45	126.86	
5/10/2026 15:45	126.86	
5/11/2026 8:45	126.86	
5/12/2026 17:45	127.04	
5/13/2026 9:45	126.86	
4/13/2026 9:44		130.64
4/14/2026 9:44		130.64
4/15/2026 9:44		130.64
4/16/2026 11:44		130.64
4/17/2026 15:44		130.46
4/18/2026 15:44		130.82
4/19/2026 9:45		130.46
4/20/2026 10:45		130.46
4/21/2026 9:45		130.46
4/22/2026 12:45		130.64
4/23/2026 14:45		130.64
4/24/2026 15:45		130.64
4/25/2026 11:45		130.46
4/26/2026 9:45		130.28
4/27/2026 13:45		130.46
4/28/2026 13:45		130.64
4/29/2026 11:45		130.46
4/30/2026 8:45		130.28
5/1/2026 15:45		130.46
5/2/2026 9:45		130.46
5/3/2026 16:45		130.28
5/4/2026 14:45		130.46
5/5/2026 11:45		130.46
5/6/2026 18:45		130.64
5/7/2026 9:45		130.64
5/8/2026 17:45		130.64
5/9/2026 17:45		130.64
5/10/2026 17:45		130.64
5/11/2026 16:45		130.64
5/12/2026 16:45		130.64
5/13/2026 15:45		130.64
4/13/2026 9:44		139.28
4/14/2026 9:44		139.1
4/15/2026 11:44		139.1
4/16/2026 11:44		139.1
4/17/2026 15:44		138.92
4/18/2026 15:44		139.28
4/19/2026 11:45		139.28
4/20/2026 10:45		139.1
4/21/2026 9:45		138.92
4/22/2026 13:45		139.1
4/23/2026 14:45		139.1

4/24/2026 8:45	138.92
4/25/2026 11:45	138.74
4/26/2026 12:45	138.92
4/27/2026 11:45	138.92
4/28/2026 13:45	139.1
4/29/2026 11:45	138.92
4/30/2026 10:45	138.92
5/1/2026 9:45	138.92
5/2/2026 9:45	138.92
5/3/2026 11:45	138.56
5/4/2026 9:45	138.74
5/5/2026 11:45	138.74
5/6/2026 11:45	138.92
5/7/2026 9:45	138.74
5/8/2026 10:45	138.74
5/9/2026 9:45	138.74
5/10/2026 9:45	138.74
5/11/2026 10:45	138.92
5/12/2026 9:45	138.92
5/13/2026 11:45	138.92
4/13/2026 9:44	163.22
4/14/2026 11:44	162.86
4/15/2026 11:44	162.86
4/16/2026 10:44	162.68
4/17/2026 14:44	162.5
4/18/2026 14:44	163.04
4/19/2026 11:45	162.86
4/20/2026 10:45	163.04
4/21/2026 9:45	162.68
4/22/2026 12:45	162.68
4/23/2026 14:45	162.68
4/24/2026 11:45	163.04
4/25/2026 10:45	162.68
4/26/2026 16:45	162.86
4/27/2026 13:45	162.68
4/28/2026 10:45	163.4
4/29/2026 11:45	163.04
4/30/2026 15:45	163.22
5/1/2026 11:45	163.4
5/2/2026 15:45	163.4
5/3/2026 1:45	162.68
5/4/2026 15:45	163.22
5/5/2026 11:45	162.86
5/6/2026 17:45	163.22
5/7/2026 11:45	163.04
5/8/2026 16:45	163.04
5/9/2026 17:45	163.4
5/10/2026 13:45	163.22
5/11/2026 11:45	163.58

5/12/2026 12:45	163.4	
5/13/2026 9:45	163.58	
4/13/2026 9:44		192.2
4/14/2026 10:44		192.2
4/15/2026 11:44		192.38
4/16/2026 11:44		192.38
4/17/2026 15:44		192.38
4/18/2026 15:44		192.74
4/19/2026 11:45		192.38
4/20/2026 10:45		192.38
4/21/2026 9:45		192.2
4/22/2026 12:45		192.56
4/23/2026 14:45		192.74
4/24/2026 10:45		192.38
4/25/2026 11:45		192.38
4/26/2026 13:45		192.38
4/27/2026 11:45		192.2
4/28/2026 13:45		192.74
4/29/2026 11:45		192.38
4/30/2026 10:45		192.2
5/1/2026 11:45		192.2
5/2/2026 12:45		192.38
5/3/2026 8:45		191.84
5/4/2026 11:45		192.2
5/5/2026 11:45		192.38
5/6/2026 11:45		192.38
5/7/2026 11:45		192.38
5/8/2026 10:45		192.2
5/9/2026 14:45		192.38
5/10/2026 13:45		192.2
5/11/2026 11:45		192.56
5/12/2026 15:45		192.38
5/13/2026 11:45		192.38
4/13/2026 11:44		186.62
4/14/2026 12:44		186.8
4/15/2026 11:44		186.8
4/16/2026 13:44		186.98
4/17/2026 16:44		186.98
4/18/2026 16:44		187.52
4/19/2026 11:45		186.98
4/20/2026 12:45		186.98
4/21/2026 9:45		186.62
4/22/2026 12:45		187.16
4/23/2026 14:45		187.16
4/24/2026 11:45		186.8
4/25/2026 11:45		186.62
4/26/2026 13:45		186.8
4/27/2026 11:45		186.62
4/28/2026 13:45		187.34

4/29/2026 11:45									186.98
4/30/2026 11:45									186.62
5/1/2026 12:45									186.62
5/2/2026 12:45									186.8
5/3/2026 1:45									186.26
5/4/2026 12:45									186.62
5/5/2026 11:45									186.8
5/6/2026 13:45									186.8
5/7/2026 17:45									186.8
5/8/2026 18:45									186.8
5/9/2026 15:45									186.8
5/10/2026 14:45									186.8
5/11/2026 11:45									186.98
5/12/2026 16:45									186.8
5/13/2026 11:45									186.8
4/13/2026 16:44									141.26
4/14/2026 12:44									141.26
4/15/2026 16:44									141.44
4/16/2026 13:44									141.44
4/17/2026 16:44									141.62
4/18/2026 16:44									142.34
4/19/2026 11:45									141.44
4/20/2026 12:45									141.44
4/21/2026 9:45									141.26
4/22/2026 12:45									141.62
4/23/2026 14:45									141.8
4/24/2026 15:45									141.44
4/25/2026 12:45									140.9
4/26/2026 13:45									141.08
4/27/2026 17:45									141.44
4/28/2026 13:45									141.62
4/29/2026 11:45									141.26
4/30/2026 16:45									141.26
5/1/2026 15:45									141.08
5/2/2026 15:45									141.26
5/3/2026 11:45									140.54
5/4/2026 13:45									141.08
5/5/2026 11:45									141.08
5/6/2026 15:45									141.26
5/7/2026 17:45									141.26
5/8/2026 16:45									141.26
5/9/2026 15:45									141.08
5/10/2026 14:45									141.08
5/11/2026 15:45									141.26
5/12/2026 17:45									141.26
5/13/2026 11:45									141.08

TP-32

	15 ft	30 ft	45 ft	70 ft	100 ft	130 ft	160 ft	190 ft
4/13/2026 9:44	127.4							
4/14/2026 8:44	126.5							

4/15/2026 8:44	126.5	
4/16/2026 10:44	126.68	
4/17/2026 9:44	125.78	
4/18/2026 9:44	126.14	
4/19/2026 9:45	126.32	
4/20/2026 9:45	126.14	
4/21/2026 8:45	126.32	
4/22/2026 10:45	126.5	
4/23/2026 10:45	125.78	
4/24/2026 9:45	126.5	
4/25/2026 10:45	125.78	
4/26/2026 9:45	126.32	
4/27/2026 9:45	126.5	
4/28/2026 10:45	126.68	
4/29/2026 10:45	126.5	
4/30/2026 10:45	126.86	
5/1/2026 9:45	126.86	
5/2/2026 9:45	126.5	
5/3/2026 16:45	125.6	
5/4/2026 9:45	126.32	
5/5/2026 10:45	125.78	
5/6/2026 9:45	126.5	
5/7/2026 11:45	127.04	
5/8/2026 10:45	127.04	
5/9/2026 9:45	127.4	
5/10/2026 10:45	127.22	
5/11/2026 10:45	126.68	
5/12/2026 8:45	126.86	
5/13/2026 11:45	126.5	
4/13/2026 9:44		140.18
4/14/2026 8:44		139.64
4/15/2026 8:44		139.64
4/16/2026 10:44		139.64
4/17/2026 9:44		139.28
4/18/2026 9:44		139.64
4/19/2026 10:45		139.82
4/20/2026 8:45		139.64
4/21/2026 8:45		139.64
4/22/2026 9:45		139.82
4/23/2026 10:45		139.46
4/24/2026 9:45		140
4/25/2026 10:45		139.46
4/26/2026 8:45		139.82
4/27/2026 9:45		139.82
4/28/2026 10:45		139.82
4/29/2026 10:45		140
4/30/2026 9:45		139.82
5/1/2026 9:45		140.18
5/2/2026 9:45		140

5/3/2026 16:45	139.1	
5/4/2026 9:45	139.82	
5/5/2026 10:45	139.46	
5/6/2026 8:45	139.82	
5/7/2026 9:45	139.82	
5/8/2026 9:45	140	
5/9/2026 9:45	140	
5/10/2026 9:45	140	
5/11/2026 11:45	140	
5/12/2026 7:45	139.82	
5/13/2026 11:45	139.46	
4/13/2026 9:44		143.96
4/14/2026 8:44		143.6
4/15/2026 8:44		143.6
4/16/2026 10:44		143.6
4/17/2026 9:44		143.24
4/18/2026 9:44		143.78
4/19/2026 10:45		143.96
4/20/2026 8:45		143.6
4/21/2026 8:45		143.6
4/22/2026 8:45		143.78
4/23/2026 10:45		143.42
4/24/2026 8:45		143.96
4/25/2026 10:45		143.6
4/26/2026 8:45		144.14
4/27/2026 8:45		143.78
4/28/2026 9:45		143.78
4/29/2026 9:45		143.78
4/30/2026 8:45		143.78
5/1/2026 9:45		144.14
5/2/2026 9:45		143.96
5/3/2026 16:45		143.42
5/4/2026 9:45		143.78
5/5/2026 10:45		143.6
5/6/2026 8:45		143.78
5/7/2026 8:45		143.96
5/8/2026 8:45		143.96
5/9/2026 9:45		144.14
5/10/2026 8:45		143.96
5/11/2026 9:45		143.96
5/12/2026 7:45		143.78
5/13/2026 11:45		143.6
4/13/2026 8:44		152.06
4/14/2026 8:44		152.06
4/15/2026 9:44		152.06
4/16/2026 9:44		151.7
4/17/2026 8:44		151.52
4/18/2026 9:44		152.42
4/19/2026 10:45		152.6

4/20/2026 10:45	152.78	
4/21/2026 8:45	152.96	
4/22/2026 8:45	153.32	
4/23/2026 7:45	152.6	
4/24/2026 8:45	153.14	
4/25/2026 10:45	152.96	
4/26/2026 8:45	153.32	
4/27/2026 8:45	153.32	
4/28/2026 10:45	153.68	
4/29/2026 9:45	153.32	
4/30/2026 9:45	153.14	
5/1/2026 9:45	153.14	
5/2/2026 9:45	152.96	
5/3/2026 16:45	152.24	
5/4/2026 9:45	152.96	
5/5/2026 10:45	152.78	
5/6/2026 7:45	153.14	
5/7/2026 9:45	153.32	
5/8/2026 9:45	153.32	
5/9/2026 9:45	153.32	
5/10/2026 8:45	153.14	
5/11/2026 8:45	153.14	
5/12/2026 7:45	153.5	
5/13/2026 11:45	153.32	
4/13/2026 8:44		161.24
4/14/2026 8:44		160.88
4/15/2026 7:44		160.88
4/16/2026 9:44		160.88
4/17/2026 8:44		160.7
4/18/2026 9:44		161.24
4/19/2026 10:45		161.42
4/20/2026 10:45		161.42
4/21/2026 7:45		161.6
4/22/2026 8:45		161.96
4/23/2026 7:45		161.24
4/24/2026 8:45		162.14
4/25/2026 10:45		161.96
4/26/2026 8:45		162.32
4/27/2026 8:45		162.14
4/28/2026 10:45		162.14
4/29/2026 8:45		161.96
4/30/2026 8:45		161.96
5/1/2026 9:45		162.32
5/2/2026 9:45		161.96
5/3/2026 16:45		161.42
5/4/2026 9:45		161.78
5/5/2026 10:45		162.14
5/6/2026 8:45		162.14
5/7/2026 8:45		162.32

5/8/2026 9:45	162.5	
5/9/2026 8:45	162.5	
5/10/2026 7:45	162.32	
5/11/2026 7:45	162.32	
5/12/2026 7:45	162.68	
5/13/2026 9:45	162.14	
4/13/2026 8:44		168.98
4/14/2026 8:44		168.44
4/15/2026 7:44		168.62
4/16/2026 8:44		168.44
4/17/2026 7:44		168.08
4/18/2026 9:44		168.8
4/19/2026 8:45		168.8
4/20/2026 8:45		168.62
4/21/2026 7:45		168.62
4/22/2026 8:45		169.16
4/23/2026 7:45		168.44
4/24/2026 8:45		169.34
4/25/2026 10:45		168.98
4/26/2026 8:45		169.52
4/27/2026 8:45		169.16
4/28/2026 10:45		168.98
4/29/2026 9:45		168.98
4/30/2026 8:45		168.98
5/1/2026 9:45		169.16
5/2/2026 9:45		169.16
5/3/2026 16:45		168.44
5/4/2026 9:45		168.98
5/5/2026 10:45		168.98
5/6/2026 7:45		168.98
5/7/2026 8:45		169.16
5/8/2026 9:45		169.34
5/9/2026 8:45		169.34
5/10/2026 8:45		169.52
5/11/2026 7:45		169.16
5/12/2026 7:45		169.52
5/13/2026 9:45		168.98
4/13/2026 8:44		166.28
4/14/2026 7:44		165.74
4/15/2026 7:44		165.74
4/16/2026 8:44		165.74
4/17/2026 7:44		165.56
4/18/2026 9:44		166.1
4/19/2026 8:45		166.1
4/20/2026 10:45		166.1
4/21/2026 7:45		166.1
4/22/2026 8:45		166.28
4/23/2026 7:45		165.56
4/24/2026 8:45		166.28

4/25/2026 10:45	166.28	
4/26/2026 8:45	166.64	
4/27/2026 8:45	166.46	
4/28/2026 10:45	166.1	
4/29/2026 9:45	166.1	
4/30/2026 9:45	166.28	
5/1/2026 9:45	166.46	
5/2/2026 9:45	166.28	
5/3/2026 16:45	165.38	
5/4/2026 9:45	166.1	
5/5/2026 10:45	166.28	
5/6/2026 7:45	166.28	
5/7/2026 8:45	166.1	
5/8/2026 9:45	166.46	
5/9/2026 8:45	166.46	
5/10/2026 7:45	166.46	
5/11/2026 7:45	166.28	
5/12/2026 7:45	166.64	
5/13/2026 9:45	165.92	
4/13/2026 8:44		149.54
4/14/2026 8:44		149
4/15/2026 7:44		149
4/16/2026 10:44		149.18
4/17/2026 7:44		148.46
4/18/2026 9:44		149.18
4/19/2026 10:45		149.36
4/20/2026 10:45		149.18
4/21/2026 8:45		149.18
4/22/2026 8:45		149.36
4/23/2026 7:45		148.64
4/24/2026 8:45		149.54
4/25/2026 10:45		149.18
4/26/2026 8:45		149.72
4/27/2026 8:45		149.54
4/28/2026 10:45		149.18
4/29/2026 9:45		149.18
4/30/2026 8:45		149.18
5/1/2026 9:45		149.72
5/2/2026 9:45		149.36
5/3/2026 16:45		148.46
5/4/2026 9:45		149.18
5/5/2026 10:45		149.18
5/6/2026 7:45		149.18
5/7/2026 8:45		149.36
5/8/2026 9:45		149.72
5/9/2026 9:45		149.72
5/10/2026 8:45		149.54
5/11/2026 7:45		149.36
5/12/2026 7:45		149.72

TP-33	5/13/2026 9:45	15 ft	30 ft	45 ft
	4/13/2026 10:44	168.62		
	4/14/2026 17:44	168.44		
	4/15/2026 18:44	169.16		
	4/16/2026 17:44	169.52		
	4/17/2026 17:44	168.98		
	4/18/2026 17:44	169.16		
	4/19/2026 17:45	169.7		
	4/20/2026 18:45	170.06		
	4/21/2026 18:45	169.16		
	4/22/2026 17:45	169.52		
	4/23/2026 16:45	171.14		
	4/24/2026 18:45	172.04		
	4/25/2026 14:45	171.32		
	4/26/2026 18:45	170.96		
	4/27/2026 16:45	170.96		
	4/28/2026 17:45	170.6		
	4/29/2026 17:45	171.32		
	4/30/2026 15:45	173.84		
	4/30/2026 23:45	172.04		
	5/2/2026 21:45	173.3		
	5/3/2026 6:50	172.94		
	5/4/2026 16:45	173.84		
	5/5/2026 15:45	174.38		
	5/6/2026 17:45	173.3		
	5/7/2026 17:45	176		
	5/8/2026 19:45	175.46		
	5/9/2026 17:45	176		
	5/10/2026 17:45	176.36		
	5/11/2026 17:45	175.82		
	5/12/2026 17:45	177.08		
	5/13/2026 17:45	176.18		
	4/13/2026 16:44		186.62	
	4/14/2026 15:44		186.62	
	4/15/2026 9:44		185.9	
	4/16/2026 10:44		185.72	
	4/17/2026 18:44		185	
	4/18/2026 15:44		185.72	
	4/19/2026 16:45		185.54	
	4/20/2026 18:45		186.26	
	4/21/2026 8:45		185.18	
	4/22/2026 17:45		185.36	
	4/23/2026 15:45		185.36	
	4/24/2026 15:45		185	
	4/25/2026 11:45		185	
	4/26/2026 16:45		185.72	
	4/27/2026 16:45		185.72	
	4/28/2026 17:45		186.44	

4/15/2026 15:44	123.8	
4/16/2026 15:44	123.8	
4/17/2026 16:44	123.98	
4/18/2026 16:44	124.52	
4/19/2026 12:45	123.98	
4/20/2026 16:45	123.98	
4/21/2026 9:45	124.16	
4/22/2026 17:45	124.16	
4/23/2026 15:45	124.16	
4/24/2026 17:45	124.16	
4/25/2026 11:45	123.62	
4/26/2026 16:45	123.98	
4/27/2026 15:45	123.98	
4/28/2026 16:45	123.98	
4/29/2026 15:45	123.98	
4/30/2026 17:45	124.16	
5/1/2026 17:45	124.16	
5/2/2026 15:45	123.98	
5/3/2026 12:45	123.44	
5/4/2026 16:45	123.98	
5/5/2026 15:45	123.8	
5/6/2026 16:45	123.98	
5/7/2026 17:45	124.16	
5/8/2026 15:45	123.98	
5/9/2026 17:45	123.98	
5/10/2026 16:45	123.98	
5/11/2026 16:45	124.16	
5/12/2026 16:45	123.98	
5/13/2026 16:45	123.98	
4/13/2026 16:44		127.22
4/14/2026 10:44		127.22
4/15/2026 9:44		127.04
4/16/2026 17:44		127.22
4/17/2026 17:44		127.4
4/18/2026 16:44		127.76
4/19/2026 10:45		127.58
4/20/2026 17:45		127.58
4/21/2026 8:45		127.4
4/22/2026 9:45		127.58
4/23/2026 8:45		127.22
4/24/2026 8:45		127.22
4/25/2026 11:45		126.68
4/26/2026 9:45		127.04
4/27/2026 16:45		127.04
4/28/2026 8:45		127.22
4/29/2026 9:45		127.04
4/30/2026 8:45		127.22
5/1/2026 17:45		127.22
5/2/2026 9:45		127.22

5/3/2026 13:45	126.86	
5/4/2026 10:45	127.22	
5/5/2026 14:45	127.22	
5/6/2026 9:45	127.4	
5/7/2026 17:45	127.58	
5/8/2026 9:45	127.58	
5/9/2026 8:45	127.58	
5/10/2026 8:45	127.76	
5/11/2026 9:45	127.76	
5/12/2026 18:45	127.76	
5/13/2026 16:45	127.76	
4/13/2026 9:44		136.4
4/14/2026 10:44		136.58
4/15/2026 9:44		136.58
4/16/2026 10:44		136.4
4/17/2026 8:44		135.86
4/18/2026 8:44		136.58
4/19/2026 9:45		136.76
4/20/2026 10:45		136.76
4/21/2026 8:45		136.4
4/22/2026 9:45		136.58
4/23/2026 10:45		136.4
4/24/2026 8:45		136.76
4/25/2026 11:45		136.04
4/26/2026 9:45		136.4
4/27/2026 8:30		136.58
4/28/2026 9:45		137.12
4/29/2026 9:45		136.94
4/30/2026 8:45		136.94
5/1/2026 8:45		136.76
5/2/2026 8:45		136.94
5/3/2026 11:45		136.04
5/4/2026 10:45		136.58
5/5/2026 14:45		136.4
5/6/2026 9:45		137.12
5/7/2026 9:45		136.94
5/8/2026 8:45		136.94
5/9/2026 8:45		137.12
5/10/2026 8:45		137.3
5/11/2026 9:45		137.3
5/12/2026 7:45		136.94
5/13/2026 11:45		136.76
4/13/2026 9:44		133.52
4/14/2026 10:44		133.52
4/15/2026 9:44		133.52
4/16/2026 10:44		133.34
4/17/2026 8:44		132.44
4/18/2026 8:44		133.52
4/19/2026 9:45		133.7

4/20/2026 10:45	133.52	
4/21/2026 8:45	133.34	
4/22/2026 9:45	133.34	
4/23/2026 10:45	133.16	
4/24/2026 8:45	133.7	
4/25/2026 9:45	132.44	
4/26/2026 9:45	133.16	
4/27/2026 8:30	133.34	
4/28/2026 9:45	133.7	
4/29/2026 9:45	133.7	
4/30/2026 9:45	133.7	
5/1/2026 9:45	133.52	
5/2/2026 9:45	133.7	
5/3/2026 11:45	132.44	
5/4/2026 9:45	132.98	
5/5/2026 14:45	132.8	
5/6/2026 9:45	133.52	
5/7/2026 8:45	133.34	
5/8/2026 9:45	133.52	
5/9/2026 8:45	133.88	
5/10/2026 8:45	133.88	
5/11/2026 9:45	133.7	
5/12/2026 7:45	133.34	
5/13/2026 11:45	132.98	
4/13/2026 9:44		135.68
4/14/2026 10:44		135.5
4/15/2026 9:44		135.5
4/16/2026 10:44		135.32
4/17/2026 7:44		134.24
4/18/2026 8:44		135.5
4/19/2026 9:45		135.86
4/20/2026 10:45		135.32
4/21/2026 8:45		135.32
4/22/2026 9:45		135.32
4/23/2026 10:45		134.96
4/24/2026 8:45		135.68
4/25/2026 10:45		134.24
4/26/2026 9:45		134.96
4/27/2026 8:30		135.32
4/28/2026 9:45		135.86
4/29/2026 9:45		135.68
4/30/2026 9:45		135.68
5/1/2026 9:45		135.5
5/2/2026 9:45		135.68
5/3/2026 11:45		134.06
5/4/2026 10:45		135.14
5/5/2026 9:45		134.42
5/6/2026 9:45		135.5
5/7/2026 10:45		135.5

5/8/2026 8:45	135.5	
5/9/2026 8:45	136.04	
5/10/2026 8:45	136.04	
5/11/2026 9:45	135.68	
5/12/2026 7:45	135.32	
5/13/2026 11:45	134.96	
4/13/2026 9:44		136.76
4/14/2026 10:44		136.76
4/15/2026 9:44		136.58
4/16/2026 10:44		136.4
4/17/2026 7:44		135.32
4/18/2026 8:44		136.58
4/19/2026 9:45		137.12
4/20/2026 10:45		136.58
4/21/2026 8:45		136.58
4/22/2026 9:45		136.58
4/23/2026 10:45		136.22
4/24/2026 8:45		137.12
4/25/2026 9:45		135.32
4/26/2026 9:45		136.22
4/27/2026 8:30		136.58
4/28/2026 9:45		137.12
4/29/2026 9:45		136.94
4/30/2026 8:45		136.94
5/1/2026 9:45		137.12
5/2/2026 9:45		137.12
5/3/2026 11:45		135.32
5/4/2026 9:45		136.4
5/5/2026 9:45		135.86
5/6/2026 9:45		137.12
5/7/2026 10:45		136.94
5/8/2026 9:45		137.3
5/9/2026 8:45		137.66
5/10/2026 8:45		137.66
5/11/2026 9:45		137.3
5/12/2026 7:45		136.76
5/13/2026 11:45		136.4
4/13/2026 9:44		145.22
4/14/2026 10:44		145.4
4/15/2026 9:44		145.04
4/16/2026 10:44		144.86
4/17/2026 8:44		143.78
4/18/2026 8:44		144.86
4/19/2026 9:45		145.22
4/20/2026 10:45		144.86
4/21/2026 8:45		144.68
4/22/2026 9:45		144.86
4/23/2026 10:45		144.5
4/24/2026 8:45		145.22

4/25/2026 11:45	143.6	
4/26/2026 9:45	144.5	
4/27/2026 8:30	144.68	
4/28/2026 9:45	145.22	
4/29/2026 9:45	145.22	
4/30/2026 9:45	145.04	
5/1/2026 9:45	145.04	
5/2/2026 8:45	145.04	
5/3/2026 11:45	143.42	
5/4/2026 9:45	144.32	
5/5/2026 10:45	143.78	
5/6/2026 9:45	145.04	
5/7/2026 8:45	144.86	
5/8/2026 9:45	145.04	
5/9/2026 8:45	145.4	
5/10/2026 8:45	145.4	
5/11/2026 9:45	145.22	
5/12/2026 7:45	144.86	
5/13/2026 11:45	144.14	
4/13/2026 9:44		151.52
4/14/2026 10:44		151.7
4/15/2026 9:44		151.16
4/16/2026 10:44		151.16
4/17/2026 10:44		150.08
4/18/2026 8:44		150.98
4/19/2026 9:45		151.7
4/20/2026 11:45		151.34
4/21/2026 8:45		150.98
4/22/2026 9:45		151.16
4/23/2026 10:45		150.62
4/24/2026 10:45		151.52
4/25/2026 11:45		149.9
4/26/2026 9:45		150.98
4/27/2026 8:30		150.98
4/28/2026 9:45		151.52
4/29/2026 9:45		151.52
4/30/2026 9:45		151.52
5/1/2026 9:45		151.52
5/2/2026 9:45		151.52
5/3/2026 11:45		149.54
5/4/2026 10:45		150.8
5/5/2026 10:45		149.72
5/6/2026 10:45		151.34
5/7/2026 10:45		151.34
5/8/2026 9:45		151.52
5/9/2026 8:45		151.52
5/10/2026 8:45		151.52
5/11/2026 9:45		151.16
5/12/2026 7:45		150.98

TP-35	5/13/2026 12:45	15 ft	30 ft	45 ft	65 ft	85 ft	105 ft	125 ft	140 ft	150.44
	4/13/2026 9:44	101.48								
	4/14/2026 8:44	101.3								
	4/15/2026 11:44	101.3								
	4/16/2026 11:44	101.66								
	4/17/2026 11:44	101.48								
	4/18/2026 9:44	101.12								
	4/19/2026 9:45	101.12								
	4/20/2026 9:45	101.12								
	4/21/2026 9:45	100.76								
	4/22/2026 9:45	100.94								
	4/23/2026 8:45	100.4								
	4/24/2026 9:45	100.22								
	4/25/2026 9:45	100.4								
	4/26/2026 9:45	101.12								
	4/27/2026 8:45	100.94								
	4/28/2026 10:45	100.58								
	4/29/2026 10:45	100.58								
	4/30/2026 9:45	100.22								
	5/1/2026 9:45	100.76								
	5/2/2026 10:45	100.76								
	5/2/2026 23:45	100.22								
	5/4/2026 10:45	100.58								
	5/5/2026 18:45	100.58								
	5/6/2026 8:45	100.4								
	5/7/2026 10:45	100.4								
	5/8/2026 9:45	100.22								
	5/9/2026 9:45	99.86								
	5/10/2026 9:45	100.22								
	5/10/2026 23:45	99.68								
	5/12/2026 8:45	100.04								
	5/13/2026 11:45	99.86								
	4/13/2026 9:44		123.98							
	4/14/2026 9:44		123.98							
	4/15/2026 9:44		123.98							
	4/16/2026 10:44		123.98							
	4/17/2026 9:44		123.62							
	4/18/2026 8:44		123.8							
	4/19/2026 9:45		124.34							
	4/20/2026 10:45		123.98							
	4/21/2026 8:45		123.8							
	4/22/2026 9:45		123.98							
	4/23/2026 10:45		123.8							
	4/24/2026 9:45		124.16							
	4/25/2026 10:45		123.44							
	4/26/2026 9:45		123.8							
	4/27/2026 8:45		123.8							
	4/28/2026 9:45		124.34							

4/29/2026 9:45	124.16	
4/30/2026 9:45	124.34	
5/1/2026 9:45	124.52	
5/2/2026 9:45	124.34	
5/2/2026 23:45	123.44	
5/4/2026 9:45	124.16	
5/5/2026 10:45	123.98	
5/6/2026 9:45	124.16	
5/7/2026 8:45	124.34	
5/8/2026 8:45	124.34	
5/9/2026 9:45	124.52	
5/10/2026 9:45	124.52	
5/11/2026 8:45	124.16	
5/12/2026 8:45	124.16	
5/13/2026 11:45	124.16	
4/13/2026 9:44		133.52
4/14/2026 9:44		133.7
4/15/2026 9:44		133.7
4/16/2026 10:44		133.7
4/17/2026 9:44		133.16
4/18/2026 8:44		133.7
4/19/2026 9:45		133.88
4/20/2026 10:45		133.7
4/21/2026 8:45		133.52
4/22/2026 10:45		133.88
4/23/2026 10:45		133.52
4/24/2026 8:45		133.88
4/25/2026 9:45		133.16
4/26/2026 9:45		133.52
4/27/2026 9:45		133.88
4/28/2026 9:45		134.06
4/29/2026 9:45		134.06
4/30/2026 9:45		134.24
5/1/2026 9:45		134.06
5/2/2026 9:45		134.06
5/3/2026 11:45		133.34
5/4/2026 9:45		133.88
5/5/2026 10:45		133.7
5/6/2026 8:45		134.06
5/7/2026 8:45		134.24
5/8/2026 7:45		134.06
5/9/2026 9:45		134.24
5/10/2026 9:45		134.42
5/11/2026 9:45		134.24
5/12/2026 9:45		134.24
5/13/2026 11:45		133.88
4/13/2026 9:44		136.04
4/14/2026 9:44		135.86
4/15/2026 9:44		135.86

4/16/2026 10:44	135.86
4/17/2026 9:44	135.32
4/18/2026 8:44	136.4
4/19/2026 9:45	136.4
4/20/2026 10:45	136.22
4/21/2026 8:45	136.22
4/22/2026 9:45	136.22
4/23/2026 10:45	136.04
4/24/2026 8:45	136.58
4/25/2026 10:45	136.04
4/26/2026 9:45	136.4
4/27/2026 8:45	136.58
4/28/2026 9:45	136.76
4/29/2026 9:45	136.58
4/30/2026 9:45	137.12
5/1/2026 9:45	136.94
5/2/2026 9:45	136.94
5/3/2026 11:45	136.04
5/4/2026 9:45	136.76
5/5/2026 10:45	136.4
5/6/2026 9:45	136.76
5/7/2026 9:45	137.12
5/8/2026 7:45	137.12
5/9/2026 9:45	137.48
5/10/2026 9:45	137.3
5/11/2026 9:45	137.12
5/12/2026 9:45	136.94
5/13/2026 11:45	136.76
4/13/2026 9:44	147.92
4/14/2026 9:44	147.74
4/15/2026 9:44	147.56
4/16/2026 10:44	147.74
4/17/2026 7:44	146.84
4/18/2026 8:44	147.92
4/19/2026 9:45	147.92
4/20/2026 10:45	147.56
4/21/2026 8:45	147.74
4/22/2026 9:45	147.74
4/23/2026 10:45	147.2
4/24/2026 8:45	147.92
4/25/2026 10:45	147.02
4/26/2026 9:45	147.38
4/27/2026 7:45	147.56
4/28/2026 9:45	147.74
4/29/2026 9:45	147.74
4/30/2026 9:45	147.92
5/1/2026 9:45	148.1
5/2/2026 9:45	147.92
5/3/2026 11:45	147.02

5/4/2026 9:45	147.74	
5/5/2026 10:45	147.38	
5/6/2026 9:45	147.92	
5/7/2026 9:45	148.46	
5/8/2026 7:45	148.46	
5/9/2026 9:45	148.46	
5/10/2026 9:45	148.46	
5/11/2026 9:45	148.46	
5/12/2026 9:45	148.28	
5/13/2026 9:45	147.56	
4/13/2026 9:44		162.86
4/14/2026 9:44		162.86
4/15/2026 9:44		162.68
4/16/2026 10:44		162.86
4/17/2026 7:44		161.96
4/18/2026 8:44		163.22
4/19/2026 9:45		163.4
4/20/2026 10:45		162.86
4/21/2026 8:45		163.04
4/22/2026 10:45		162.86
4/23/2026 10:45		162.32
4/24/2026 8:45		163.58
4/25/2026 10:45		162.14
4/26/2026 9:45		162.68
4/27/2026 7:45		163.04
4/28/2026 9:45		163.4
4/29/2026 9:45		163.4
4/30/2026 9:45		163.4
5/1/2026 9:45		163.76
5/2/2026 9:45		163.76
5/3/2026 11:45		162.14
5/4/2026 9:45		163.4
5/5/2026 10:45		162.68
5/6/2026 8:45		163.22
5/7/2026 9:45		163.76
5/8/2026 7:45		163.76
5/9/2026 9:45		164.12
5/10/2026 9:45		163.94
5/11/2026 9:45		163.76
5/12/2026 9:45		163.58
5/13/2026 9:45		162.68
4/13/2026 9:44		171.5
4/14/2026 9:44		171.32
4/15/2026 8:44		171.32
4/16/2026 10:44		171.32
4/17/2026 7:44		170.6
4/18/2026 8:44		171.86
4/19/2026 8:45		171.68
4/20/2026 8:45		171.32

4/21/2026 8:45	171.5
4/22/2026 9:45	171.32
4/23/2026 10:45	170.96
4/24/2026 8:45	172.04
4/25/2026 10:45	170.6
4/26/2026 9:45	171.14
4/27/2026 7:45	171.5
4/28/2026 9:45	171.68
4/29/2026 9:45	171.68
4/30/2026 9:45	171.86
5/1/2026 8:45	171.86
5/2/2026 9:45	171.86
5/3/2026 11:45	170.24
5/4/2026 9:45	171.5
5/5/2026 10:45	170.78
5/6/2026 8:45	171.5
5/7/2026 8:45	171.86
5/8/2026 7:45	172.04
5/9/2026 9:45	172.04
5/10/2026 9:45	172.04
5/11/2026 9:45	171.86
5/12/2026 9:45	171.68
5/13/2026 11:45	170.78
4/13/2026 9:44	174.02
4/14/2026 9:44	173.84
4/15/2026 9:44	173.84
4/16/2026 10:44	173.84
4/17/2026 7:44	172.76
4/18/2026 8:44	174.38
4/19/2026 9:45	174.56
4/20/2026 10:45	173.84
4/21/2026 8:45	174.2
4/22/2026 9:45	173.84
4/23/2026 10:45	173.48
4/24/2026 8:45	174.56
4/25/2026 10:45	172.76
4/26/2026 9:45	173.66
4/27/2026 8:45	173.84
4/28/2026 9:45	174.2
4/29/2026 9:45	174.2
4/30/2026 9:45	174.38
5/1/2026 9:45	174.38
5/2/2026 10:45	174.38
5/3/2026 11:45	172.58
5/4/2026 9:45	174.02
5/5/2026 10:45	173.3
5/6/2026 9:45	174.2
5/7/2026 9:45	174.56
5/8/2026 7:45	174.74

5/9/2026 9:45	174.92
5/10/2026 9:45	174.74
5/11/2026 9:45	174.56
5/12/2026 9:45	174.38
5/13/2026 11:45	173.48

TP-36

	15 ft	30 ft	45 ft	75 ft	120 ft	165 ft	210 ft	250 ft
4/13/2026 15:44	103.64							
4/14/2026 14:53	103.64							
4/15/2026 17:44	103.64							
4/16/2026 11:44	103.64							
4/17/2026 14:44	103.64							
4/18/2026 16:44	104							
4/19/2026 15:45	103.64							
4/20/2026 14:45	103.46							
4/21/2026 18:45	103.64							
4/22/2026 14:45	103.64							
4/23/2026 16:45	103.64							
4/24/2026 17:45	103.64							
4/25/2026 11:45	103.46							
4/26/2026 9:45	103.46							
4/27/2026 8:45	103.46							
4/28/2026 16:45	103.64							
4/29/2026 16:39	103.64							
4/30/2026 16:45	103.64							
5/1/2026 16:52	103.64							
5/2/2026 17:45	103.64							
5/3/2026 18:45	103.28							
5/4/2026 15:45	103.64							
5/5/2026 13:45	103.64							
5/6/2026 15:45	103.64							
5/7/2026 17:45	103.64							
5/8/2026 17:45	103.64							
5/9/2026 16:45	103.64							
5/10/2026 17:45	103.46							
5/11/2026 16:45	103.64							
5/12/2026 16:45	103.64							
5/13/2026 16:45	103.46							
4/13/2026 8:44		122.72						
4/14/2026 8:44		122.72						
4/15/2026 9:44		122.9						
4/16/2026 10:44		122.72						
4/17/2026 16:44		122.72						
4/18/2026 16:44		122.9						
4/19/2026 10:45		123.08						
4/20/2026 9:45		122.9						
4/21/2026 17:34		123.08						
4/22/2026 8:45		123.08						
4/23/2026 16:45		123.08						
4/24/2026 9:45		123.08						

4/25/2026 11:45	122.9	
4/26/2026 9:45	123.08	
4/27/2026 16:45	123.26	
4/28/2026 8:45	123.26	
4/29/2026 9:45	123.44	
4/30/2026 7:45	123.44	
5/1/2026 8:45	123.44	
5/2/2026 8:45	123.62	
5/3/2026 3:45	123.26	
5/4/2026 8:45	123.62	
5/5/2026 10:45	123.62	
5/6/2026 9:45	123.98	
5/7/2026 8:28	124.16	
5/8/2026 7:45	124.16	
5/9/2026 8:45	124.16	
5/10/2026 9:45	124.16	
5/11/2026 8:45	124.16	
5/12/2026 7:45	124.16	
5/13/2026 15:45	124.16	
4/13/2026 9:29		130.64
4/14/2026 8:44		130.64
4/15/2026 9:44		130.82
4/16/2026 10:44		130.82
4/17/2026 9:44		130.46
4/18/2026 8:44		130.64
4/19/2026 9:45		131
4/20/2026 9:45		131.18
4/21/2026 8:45		131.36
4/22/2026 8:45		131.18
4/23/2026 10:45		131.18
4/24/2026 9:45		131.36
4/25/2026 8:45		130.82
4/26/2026 9:45		131.36
4/27/2026 8:45		131.36
4/28/2026 9:45		131.54
4/29/2026 8:45		131.72
4/30/2026 8:45		131.72
5/1/2026 8:45		131.72
5/2/2026 8:45		131.9
5/3/2026 11:45		131.18
5/4/2026 9:45		131.72
5/5/2026 10:45		131.54
5/6/2026 9:45		132.08
5/7/2026 8:28		132.08
5/8/2026 8:45		132.26
5/9/2026 8:45		132.08
5/10/2026 9:45		132.26
5/11/2026 8:45		132.26
5/12/2026 7:45		132.08

5/13/2026 11:45	131.9	
4/13/2026 9:29		135.68
4/14/2026 8:44		135.68
4/15/2026 9:44		135.86
4/16/2026 10:44		135.68
4/17/2026 7:44		135.14
4/18/2026 8:44		135.32
4/19/2026 9:45		135.86
4/20/2026 9:45		136.04
4/21/2026 8:45		135.86
4/22/2026 8:45		135.68
4/23/2026 10:45		135.68
4/24/2026 10:45		135.86
4/25/2026 9:45		135.14
4/26/2026 9:45		135.86
4/27/2026 9:45		135.68
4/28/2026 8:45		135.86
4/29/2026 8:45		135.86
4/30/2026 7:45		135.86
5/1/2026 9:45		136.04
5/2/2026 8:45		136.04
5/3/2026 11:45		135.32
5/4/2026 9:45		135.86
5/5/2026 10:45		135.68
5/6/2026 9:45		136.22
5/7/2026 7:45		136.04
5/8/2026 7:45		136.22
5/9/2026 7:45		136.04
5/10/2026 8:45		136.04
5/11/2026 8:45		136.04
5/12/2026 7:45		135.86
5/13/2026 9:45		135.5
4/13/2026 9:29		155.84
4/14/2026 10:00		156.02
4/15/2026 9:44		156.02
4/16/2026 10:44		155.84
4/17/2026 7:44		155.12
4/18/2026 8:44		155.3
4/19/2026 10:45		156.02
4/20/2026 9:45		155.84
4/21/2026 8:45		155.84
4/22/2026 8:45		155.66
4/23/2026 10:45		155.3
4/24/2026 8:45		155.48
4/25/2026 8:45		154.58
4/26/2026 9:45		155.3
4/27/2026 9:45		155.3
4/28/2026 9:45		155.48
4/29/2026 8:45		155.3

4/30/2026 8:45	155.3	
5/1/2026 8:45	155.3	
5/2/2026 8:45	155.3	
5/3/2026 11:45	154.4	
5/4/2026 9:45	154.94	
5/5/2026 10:45	154.76	
5/6/2026 9:45	155.3	
5/7/2026 7:45	155.12	
5/8/2026 7:45	155.12	
5/9/2026 8:45	155.12	
5/10/2026 9:45	155.12	
5/11/2026 8:45	155.12	
5/12/2026 9:45	154.94	
5/13/2026 11:45	154.4	
4/13/2026 9:29		172.04
4/14/2026 9:30		172.22
4/15/2026 9:44		172.04
4/16/2026 10:44		171.86
4/17/2026 10:44		171.32
4/18/2026 8:44		171.5
4/19/2026 9:45		172.22
4/20/2026 9:45		172.22
4/21/2026 8:45		172.4
4/22/2026 8:45		171.86
4/23/2026 10:45		171.86
4/24/2026 8:45		171.86
4/25/2026 8:45		170.96
4/26/2026 9:45		171.86
4/27/2026 9:45		171.86
4/28/2026 8:45		172.04
4/29/2026 8:45		172.04
4/30/2026 8:45		172.04
5/1/2026 8:45		172.04
5/2/2026 9:45		172.22
5/3/2026 11:45		170.96
5/4/2026 9:45		171.68
5/5/2026 10:45		171.5
5/6/2026 8:45		172.04
5/7/2026 9:28		172.22
5/8/2026 7:45		172.04
5/9/2026 8:45		172.22
5/10/2026 9:45		172.22
5/11/2026 9:45		172.22
5/12/2026 9:45		172.04
5/13/2026 11:45		171.32
4/13/2026 9:29		161.42
4/14/2026 9:30		161.6
4/15/2026 9:44		161.6
4/16/2026 10:44		161.42

4/17/2026 7:44	160.52	
4/18/2026 8:44	160.88	
4/19/2026 9:45	161.42	
4/20/2026 9:45	161.6	
4/21/2026 8:45	161.6	
4/22/2026 8:45	161.24	
4/23/2026 10:45	161.06	
4/24/2026 10:45	161.42	
4/25/2026 9:45	160.16	
4/26/2026 9:45	161.06	
4/27/2026 9:45	161.06	
4/28/2026 9:45	161.42	
4/29/2026 9:45	161.42	
4/30/2026 8:45	161.24	
5/1/2026 9:45	161.42	
5/2/2026 9:45	161.6	
5/3/2026 11:45	160.16	
5/4/2026 9:45	161.06	
5/5/2026 10:45	160.7	
5/6/2026 9:45	161.42	
5/7/2026 9:28	161.42	
5/8/2026 8:45	161.42	
5/9/2026 8:45	161.42	
5/10/2026 9:45	161.42	
5/11/2026 9:45	161.42	
5/12/2026 7:45	161.06	
5/13/2026 11:45	160.52	
4/13/2026 9:29		136.04
4/14/2026 10:00		136.22
4/15/2026 9:44		136.22
4/16/2026 10:44		136.04
4/17/2026 7:44		135.14
4/18/2026 9:18		135.5
4/19/2026 10:45		136.4
4/20/2026 9:45		136.22
4/21/2026 8:45		136.22
4/22/2026 8:45		135.86
4/23/2026 10:45		135.68
4/24/2026 10:45		136.04
4/25/2026 11:45		134.96
4/26/2026 9:45		135.86
4/27/2026 9:45		135.68
4/28/2026 9:45		136.04
4/29/2026 9:45		136.04
4/30/2026 8:45		135.86
5/1/2026 9:45		136.04
5/2/2026 9:45		136.04
5/3/2026 11:45		134.42
5/4/2026 9:45		135.5

5/5/2026 10:45	135.32
5/6/2026 9:45	136.22
5/7/2026 9:28	136.04
5/8/2026 8:45	136.04
5/9/2026 8:45	136.04
5/10/2026 9:45	136.22
5/11/2026 10:45	136.22
5/12/2026 9:45	135.68
5/13/2026 11:45	135.14

TP-37

	15 ft	30 ft	45 ft	75 ft	100 ft	130 ft	155 ft	180 ft
4/13/2026 16:44	105.08							
4/14/2026 15:44	105.26							
4/15/2026 16:44	105.26							
4/16/2026 15:44	105.26							
4/17/2026 14:44	105.08							
4/18/2026 15:44	105.44							
4/19/2026 14:45	104.9							
4/20/2026 15:45	105.08							
4/21/2026 9:45	104.36							
4/22/2026 13:45	104.9							
4/23/2026 15:45	105.26							
4/24/2026 13:45	105.08							
4/25/2026 12:45	104.36							
4/26/2026 12:45	104.54							
4/27/2026 14:45	104.9							
4/28/2026 13:45	105.08							
4/29/2026 14:45	104.9							
4/30/2026 15:45	105.08							
5/1/2026 16:45	104.9							
5/2/2026 15:45	104.9							
5/3/2026 12:45	104.54							
5/4/2026 13:45	104.54							
5/5/2026 14:45	104.54							
5/6/2026 13:45	104.72							
5/7/2026 13:45	104.9							
5/8/2026 16:45	104.9							
5/9/2026 14:45	104.72							
5/10/2026 15:45	104.9							
5/11/2026 13:45	104.9							
5/12/2026 13:45	104.54							
5/13/2026 15:45	104.72							
4/13/2026 11:44		114.62						
4/14/2026 9:44		114.62						
4/15/2026 9:44		114.8						
4/16/2026 10:44		114.62						
4/17/2026 13:44		114.44						
4/18/2026 16:44		114.8						
4/19/2026 10:45		114.62						
4/20/2026 10:45		114.62						

4/21/2026 8:45	114.26	
4/22/2026 9:45	114.62	
4/23/2026 11:45	114.62	
4/24/2026 8:45	114.8	
4/25/2026 11:45	114.26	
4/26/2026 9:45	114.44	
4/27/2026 12:45	114.44	
4/28/2026 9:45	114.62	
4/29/2026 9:45	114.98	
4/30/2026 8:45	114.62	
5/1/2026 9:45	114.62	
5/2/2026 9:45	114.8	
5/3/2026 12:45	114.44	
5/4/2026 9:45	114.44	
5/5/2026 14:45	114.62	
5/6/2026 9:45	114.98	
5/7/2026 9:30	114.98	
5/8/2026 8:45	114.8	
5/9/2026 8:45	115.16	
5/10/2026 9:45	115.16	
5/11/2026 10:45	115.34	
5/12/2026 15:45	114.8	
5/13/2026 11:45	114.8	
4/13/2026 9:44		135.32
4/14/2026 9:44		135.68
4/15/2026 9:44		135.86
4/16/2026 10:44		135.5
4/17/2026 9:44		134.96
4/18/2026 9:44		135.86
4/19/2026 10:45		135.86
4/20/2026 10:45		136.04
4/21/2026 8:45		135.32
4/22/2026 9:45		135.86
4/23/2026 10:45		135.68
4/24/2026 8:45		136.22
4/25/2026 11:45		134.96
4/26/2026 9:45		135.32
4/27/2026 9:45		135.32
4/28/2026 9:45		135.86
4/29/2026 9:45		135.86
4/30/2026 8:45		135.5
5/1/2026 9:45		135.86
5/2/2026 9:45		136.04
5/3/2026 12:45		135.14
5/4/2026 9:45		135.32
5/5/2026 10:45		135.14
5/6/2026 9:45		136.04
5/7/2026 9:30		136.22
5/8/2026 7:45		135.68

5/9/2026 8:45	136.04	
5/10/2026 9:45	136.22	
5/11/2026 10:45	136.22	
5/12/2026 9:45	135.32	
5/13/2026 11:45	135.5	
4/13/2026 9:44		136.22
4/14/2026 9:44		136.58
4/15/2026 9:44		136.58
4/16/2026 10:44		136.22
4/17/2026 8:44		135.32
4/18/2026 9:44		136.58
4/19/2026 9:45		136.22
4/20/2026 10:45		136.04
4/21/2026 8:45		135.32
4/22/2026 9:45		135.86
4/23/2026 10:45		135.5
4/24/2026 8:45		136.04
4/25/2026 11:45		134.6
4/26/2026 9:45		135.32
4/27/2026 9:45		135.32
4/28/2026 9:45		135.86
4/29/2026 9:45		136.22
4/30/2026 8:45		135.86
5/1/2026 9:45		136.04
5/2/2026 9:45		136.04
5/3/2026 12:45		134.78
5/4/2026 9:45		135.32
5/5/2026 10:45		134.96
5/6/2026 9:45		136.04
5/7/2026 9:30		136.04
5/8/2026 7:45		135.5
5/9/2026 8:45		136.04
5/10/2026 9:45		136.22
5/11/2026 10:45		136.22
5/12/2026 9:45		135.32
5/13/2026 11:45		135.32
4/13/2026 9:44		140.9
4/14/2026 9:44		141.44
4/15/2026 9:44		141.8
4/16/2026 10:44		141.26
4/17/2026 8:44		140.36
4/18/2026 9:44		141.8
4/19/2026 10:45		141.62
4/20/2026 10:45		141.8
4/21/2026 8:45		140.72
4/22/2026 10:45		141.62
4/23/2026 10:45		141.26
4/24/2026 8:45		141.8
4/25/2026 11:45		140.36

4/26/2026 9:45	141.26	
4/27/2026 9:45	141.08	
4/28/2026 9:45	141.8	
4/29/2026 9:45	141.98	
4/30/2026 8:45	141.8	
5/1/2026 9:45	141.98	
5/2/2026 9:45	141.98	
5/3/2026 12:45	140.36	
5/4/2026 9:45	141.08	
5/5/2026 10:45	140.72	
5/6/2026 9:45	142.16	
5/7/2026 9:30	142.16	
5/8/2026 7:45	141.44	
5/9/2026 8:45	142.16	
5/10/2026 9:45	142.34	
5/11/2026 9:45	141.98	
5/12/2026 9:45	141.26	
5/13/2026 11:45	141.08	
4/13/2026 9:44		163.4
4/14/2026 9:44		163.76
4/15/2026 9:44		163.94
4/16/2026 10:44		163.4
4/17/2026 9:44		162.5
4/18/2026 9:44		163.94
4/19/2026 10:45		163.76
4/20/2026 10:45		163.76
4/21/2026 8:45		162.86
4/22/2026 9:45		163.4
4/23/2026 10:45		163.04
4/24/2026 8:45		163.94
4/25/2026 11:45		161.96
4/26/2026 9:45		162.86
4/27/2026 9:45		162.86
4/28/2026 9:45		163.4
4/29/2026 9:45		163.58
4/30/2026 8:45		163.4
5/1/2026 9:45		163.58
5/2/2026 9:45		163.58
5/3/2026 11:45		161.6
5/4/2026 9:45		162.68
5/5/2026 10:45		162.14
5/6/2026 9:45		163.58
5/7/2026 9:30		163.76
5/8/2026 7:45		163.04
5/9/2026 8:45		163.58
5/10/2026 9:45		163.94
5/11/2026 10:45		163.76
5/12/2026 9:45		162.68
5/13/2026 11:45		162.5

4/13/2026 9:44	177.08	
4/14/2026 9:44	177.62	
4/15/2026 9:44	177.8	
4/16/2026 10:44	177.26	
4/17/2026 9:44	176.36	
4/18/2026 9:44	177.62	
4/19/2026 9:45	177.62	
4/20/2026 10:45	177.8	
4/21/2026 8:45	176.72	
4/22/2026 9:45	177.44	
4/23/2026 10:45	177.08	
4/24/2026 8:45	177.8	
4/25/2026 11:45	175.82	
4/26/2026 9:45	176.72	
4/27/2026 9:45	176.9	
4/28/2026 9:45	177.44	
4/29/2026 9:45	177.62	
4/30/2026 8:45	177.44	
5/1/2026 9:45	177.62	
5/2/2026 9:45	177.62	
5/3/2026 12:45	175.64	
5/4/2026 9:45	176.72	
5/5/2026 10:45	176.18	
5/6/2026 9:45	177.62	
5/7/2026 9:30	177.8	
5/8/2026 7:45	177.08	
5/9/2026 8:45	177.8	
5/10/2026 9:45	177.98	
5/11/2026 9:45	177.8	
5/12/2026 9:45	176.72	
5/13/2026 11:45	176.36	
4/13/2026 9:44		183.38
4/14/2026 9:44		183.92
4/15/2026 9:44		184.1
4/16/2026 10:44		183.92
4/17/2026 9:44		182.66
4/18/2026 9:44		184.1
4/19/2026 10:45		184.1
4/20/2026 10:45		184.1
4/21/2026 8:45		183.02
4/22/2026 9:45		183.92
4/23/2026 10:45		183.38
4/24/2026 8:45		184.28
4/25/2026 11:45		182.48
4/26/2026 9:45		183.38
4/27/2026 9:45		183.2
4/28/2026 9:45		183.92
4/29/2026 9:45		184.1
4/30/2026 8:45		183.92

5/1/2026 9:45	184.1
5/2/2026 10:45	184.1
5/3/2026 12:45	182.12
5/4/2026 9:45	183.02
5/5/2026 10:45	182.48
5/6/2026 9:45	184.28
5/7/2026 9:30	184.46
5/8/2026 7:45	183.56
5/9/2026 8:45	184.1
5/10/2026 9:45	184.46
5/11/2026 9:45	184.28
5/12/2026 9:45	183.2
5/13/2026 11:45	182.84

TP-38

	15 ft	30 ft	45 ft	75 ft	120 ft	165 ft	210 ft	250 ft
4/13/2026 10:44	113.18							
4/14/2026 18:44	113							
4/15/2026 9:44	112.64							
4/16/2026 17:44	112.82							
4/17/2026 18:44	112.82							
4/18/2026 16:44	113							
4/19/2026 11:45	113							
4/20/2026 18:45	112.82							
4/21/2026 16:45	112.82							
4/22/2026 17:45	112.64							
4/23/2026 16:45	112.64							
4/24/2026 16:45	112.64							
4/25/2026 13:45	112.28							
4/26/2026 16:45	112.64							
4/27/2026 15:45	112.46							
4/28/2026 18:45	112.64							
4/29/2026 16:45	112.46							
4/30/2026 19:45	112.64							
5/1/2026 19:45	113.18							
5/2/2026 19:45	114.26							
5/3/2026 12:45	113.9							
5/4/2026 17:45	113.9							
5/5/2026 18:45	114.26							
5/6/2026 19:45	114.98							
5/7/2026 19:45	114.8							
5/8/2026 19:45	115.16							
5/9/2026 19:45	115.52							
5/10/2026 19:45	114.98							
5/11/2026 19:45	115.16							
5/12/2026 17:45	114.98							
5/13/2026 19:45	114.8							
4/13/2026 16:44		129.74						
4/14/2026 16:44		129.74						
4/15/2026 16:44		129.74						
4/16/2026 17:44		129.74						

4/17/2026 16:44	129.56	
4/18/2026 16:44	129.92	
4/19/2026 17:45	129.74	
4/20/2026 16:45	129.38	
4/21/2026 18:45	129.74	
4/22/2026 18:45	129.38	
4/23/2026 15:45	129.38	
4/24/2026 16:45	129.56	
4/25/2026 17:45	129.2	
4/26/2026 16:45	129.38	
4/27/2026 15:45	129.56	
4/28/2026 15:45	129.74	
4/29/2026 16:45	129.56	
4/30/2026 17:45	129.56	
5/1/2026 17:45	131.18	
5/2/2026 18:45	133.7	
5/3/2026 17:45	133.7	
5/4/2026 17:45	134.42	
5/5/2026 15:45	134.78	
5/6/2026 16:45	135.14	
5/7/2026 16:45	135.86	
5/8/2026 19:45	135.86	
5/9/2026 16:45	135.86	
5/10/2026 17:45	135.86	
5/11/2026 16:45	135.86	
5/12/2026 17:45	135.86	
5/13/2026 17:45	136.04	
4/13/2026 16:44		142.34
4/14/2026 14:44		142.16
4/15/2026 15:44		142.16
4/16/2026 15:44		142.16
4/17/2026 16:44		142.16
4/18/2026 14:44		142.34
4/19/2026 17:45		142.34
4/20/2026 17:45		142.16
4/21/2026 15:45		142.16
4/22/2026 15:45		142.16
4/23/2026 14:45		142.16
4/24/2026 14:45		142.16
4/25/2026 17:45		141.98
4/26/2026 16:45		141.98
4/27/2026 15:45		142.16
4/28/2026 14:45		142.34
4/29/2026 14:45		142.16
4/30/2026 17:45		142.16
5/1/2026 17:45		142.34
5/2/2026 17:45		142.7
5/3/2026 12:45		142.16
5/4/2026 16:45		142.52

5/5/2026 14:45	142.52	
5/6/2026 16:45	142.7	
5/7/2026 16:45	142.88	
5/8/2026 17:45	142.88	
5/9/2026 16:45	142.88	
5/10/2026 16:45	142.88	
5/11/2026 17:45	142.88	
5/12/2026 15:45	143.42	
5/13/2026 16:45	142.88	
4/13/2026 16:44		150.26
4/14/2026 16:44		150.26
4/15/2026 16:44		150.26
4/16/2026 17:44		150.26
4/17/2026 16:44		150.44
4/18/2026 14:44		150.44
4/19/2026 17:45		150.26
4/20/2026 18:45		150.26
4/21/2026 15:45		150.08
4/22/2026 15:45		150.26
4/23/2026 15:45		150.44
4/24/2026 14:45		150.26
4/25/2026 12:45		149.9
4/26/2026 16:45		150.44
4/27/2026 15:45		150.26
4/28/2026 14:45		150.26
4/29/2026 14:45		150.26
4/30/2026 18:45		150.44
5/1/2026 16:45		150.26
5/2/2026 19:45		150.44
5/3/2026 11:45		149.72
5/4/2026 16:45		150.26
5/5/2026 15:45		150.26
5/6/2026 16:45		150.44
5/7/2026 15:45		150.26
5/8/2026 16:45		150.26
5/9/2026 16:45		150.26
5/10/2026 15:45		150.26
5/11/2026 16:45		150.44
5/12/2026 16:45		150.26
5/13/2026 15:45		150.26
4/13/2026 16:44		162.5
4/14/2026 17:44		162.5
4/15/2026 18:44		162.68
4/16/2026 17:44		162.5
4/17/2026 17:44		162.68
4/18/2026 16:44		163.22
4/19/2026 17:45		162.68
4/20/2026 17:45		162.5
4/21/2026 18:45		162.32

4/22/2026 17:45	162.5
4/23/2026 15:45	162.68
4/24/2026 16:45	162.68
4/25/2026 17:45	162.14
4/26/2026 17:45	162.5
4/27/2026 15:45	162.32
4/28/2026 17:45	162.5
4/29/2026 18:45	162.5
4/30/2026 18:45	162.5
5/1/2026 17:45	162.5
5/2/2026 18:45	163.04
5/3/2026 17:45	161.96
5/4/2026 17:45	162.32
5/5/2026 18:45	162.14
5/6/2026 17:45	162.5
5/7/2026 17:45	162.5
5/8/2026 18:45	162.5
5/9/2026 17:45	162.5
5/10/2026 17:45	162.68
5/11/2026 17:45	162.68
5/12/2026 17:45	162.5
5/13/2026 17:45	162.5
4/13/2026 14:44	171.32
4/14/2026 16:44	171.14
4/15/2026 16:44	171.14
4/16/2026 16:44	171.14
4/17/2026 16:44	171.32
4/18/2026 16:44	171.68
4/19/2026 16:45	171.32
4/20/2026 16:45	171.14
4/21/2026 18:45	171.14
4/22/2026 16:45	171.32
4/23/2026 14:45	171.32
4/24/2026 17:45	171.5
4/25/2026 17:45	171.14
4/26/2026 17:45	171.32
4/27/2026 15:45	171.32
4/28/2026 17:45	171.5
4/29/2026 17:45	171.5
4/30/2026 17:45	171.5
5/1/2026 16:45	171.5
5/2/2026 18:45	171.86
5/3/2026 16:45	170.96
5/4/2026 16:45	171.32
5/5/2026 14:45	171.32
5/6/2026 16:45	171.5
5/7/2026 17:45	171.68
5/8/2026 17:45	171.68
5/9/2026 17:45	171.68

5/10/2026 17:45	171.86	
5/11/2026 16:45	171.86	
5/12/2026 17:45	171.68	
5/13/2026 16:45	171.5	
4/13/2026 15:44		163.22
4/14/2026 17:44		163.04
4/15/2026 17:44		162.86
4/16/2026 16:44		162.68
4/17/2026 16:44		162.68
4/18/2026 16:44		163.04
4/19/2026 16:45		162.5
4/20/2026 15:45		162.32
4/21/2026 15:45		161.96
4/22/2026 14:45		162.32
4/23/2026 14:45		162.5
4/24/2026 16:45		162.14
4/25/2026 10:45		161.78
4/26/2026 17:45		161.96
4/27/2026 15:45		161.96
4/28/2026 13:45		161.78
4/29/2026 16:45		161.96
4/30/2026 17:45		161.96
5/1/2026 15:45		161.78
5/2/2026 18:45		162.14
5/3/2026 11:45		161.06
5/4/2026 15:45		161.6
5/5/2026 14:45		161.78
5/6/2026 17:45		161.78
5/7/2026 17:45		161.78
5/8/2026 15:45		161.78
5/9/2026 16:45		161.78
5/10/2026 16:45		161.96
5/11/2026 16:45		161.96
5/12/2026 15:45		161.6
5/13/2026 17:45		161.6
4/13/2026 16:44		135.86
4/14/2026 17:44		135.68
4/15/2026 17:44		135.86
4/16/2026 15:44		135.68
4/17/2026 17:44		136.22
4/18/2026 16:44		136.4
4/19/2026 16:45		135.86
4/20/2026 16:45		135.86
4/21/2026 18:45		135.5
4/22/2026 14:45		135.68
4/23/2026 15:45		136.04
4/24/2026 16:45		135.68
4/25/2026 17:45		135.14
4/26/2026 16:45		135.5

4/27/2026 15:45	135.68
4/28/2026 17:45	135.68
4/29/2026 16:45	135.68
4/30/2026 16:45	135.68
5/1/2026 16:45	135.68
5/2/2026 18:45	136.04
5/3/2026 16:45	134.96
5/4/2026 16:45	135.5
5/5/2026 14:45	135.5
5/6/2026 16:45	135.68
5/7/2026 17:45	135.86
5/8/2026 16:45	135.86
5/9/2026 16:45	135.86
5/10/2026 17:45	136.04
5/11/2026 16:45	136.04
5/12/2026 16:45	135.68
5/13/2026 15:45	135.68

TP-39

	15 ft	30 ft	45 ft	75 ft	105 ft	135 ft	160 ft
4/13/2026 10:44	101.84						
4/14/2026 18:44	102.02						
4/15/2026 16:44	101.84						
4/16/2026 18:44	102.02						
4/17/2026 17:44	101.84						
4/18/2026 16:44	102.2						
4/19/2026 11:45	102.02						
4/20/2026 17:45	101.66						
4/21/2026 18:45	102.2						
4/22/2026 18:45	102.02						
4/23/2026 15:45	102.02						
4/24/2026 19:45	102.2						
4/25/2026 16:45	101.66						
4/26/2026 11:45	101.66						
4/27/2026 18:45	102.2						
4/28/2026 19:45	102.38						
4/29/2026 19:45	102.38						
4/30/2026 19:45	102.2						
5/1/2026 19:45	102.2						
5/2/2026 19:45	102.38						
5/3/2026 12:45	101.3						
5/4/2026 10:45	101.66						
5/5/2026 15:45	101.66						
5/6/2026 19:45	102.02						
5/7/2026 18:45	102.38						
5/8/2026 19:45	102.38						
5/9/2026 19:45	102.38						
5/10/2026 19:45	102.2						
5/11/2026 19:45	102.2						
5/12/2026 8:45	101.66						
5/13/2026 18:45	101.66						

4/13/2026 10:44	118.76	
4/14/2026 16:44	118.58	
4/15/2026 15:44	118.76	
4/16/2026 17:44	118.76	
4/17/2026 15:44	118.4	
4/18/2026 16:44	118.76	
4/19/2026 11:45	118.76	
4/20/2026 14:45	118.4	
4/21/2026 15:45	118.94	
4/22/2026 18:45	118.76	
4/23/2026 15:45	118.76	
4/24/2026 15:45	118.76	
4/25/2026 11:45	118.76	
4/26/2026 11:45	118.58	
4/27/2026 17:45	118.94	
4/28/2026 15:45	119.3	
4/29/2026 17:45	119.12	
4/30/2026 18:45	119.12	
5/1/2026 19:45	119.12	
5/2/2026 18:45	119.12	
5/3/2026 18:45	118.76	
5/4/2026 10:45	118.76	
5/5/2026 15:45	118.94	
5/6/2026 17:45	119.12	
5/7/2026 13:45	119.84	
5/8/2026 19:45	119.84	
5/9/2026 9:45	119.66	
5/10/2026 19:45	119.66	
5/11/2026 18:45	119.48	
5/12/2026 18:45	119.3	
5/13/2026 18:45	119.3	
4/13/2026 10:44		137.84
4/14/2026 12:44		137.84
4/15/2026 11:44		137.84
4/16/2026 10:44		137.84
4/17/2026 18:44		137.48
4/18/2026 16:44		137.66
4/19/2026 11:45		137.66
4/20/2026 10:45		137.48
4/21/2026 8:45		137.48
4/22/2026 10:45		137.48
4/23/2026 16:45		137.66
4/24/2026 11:45		137.66
4/25/2026 11:45		137.66
4/26/2026 11:45		137.48
4/27/2026 18:45		137.66
4/28/2026 14:45		137.84
4/29/2026 19:45		137.84
4/30/2026 12:45		137.84

5/1/2026 13:45	137.66	
5/2/2026 19:45	137.84	
5/3/2026 11:45	137.3	
5/4/2026 10:45	137.66	
5/5/2026 11:45	137.66	
5/6/2026 14:45	137.48	
5/7/2026 14:45	138.02	
5/8/2026 14:45	138.02	
5/9/2026 19:45	138.2	
5/10/2026 12:45	137.84	
5/11/2026 11:45	137.84	
5/12/2026 8:45	137.66	
5/13/2026 18:45	137.84	
4/13/2026 10:44		142.88
4/14/2026 13:44		142.88
4/15/2026 12:44		142.88
4/16/2026 11:44		142.88
4/17/2026 12:44		142.7
4/18/2026 13:44		142.88
4/19/2026 11:45		143.42
4/20/2026 12:45		143.24
4/21/2026 8:45		142.7
4/22/2026 10:45		143.24
4/23/2026 11:45		143.06
4/24/2026 11:45		143.06
4/25/2026 11:45		143.06
4/26/2026 11:45		143.24
4/27/2026 18:45		143.24
4/28/2026 19:45		143.24
4/29/2026 13:45		143.24
4/30/2026 12:45		143.06
5/1/2026 19:45		143.24
5/2/2026 13:45		143.24
5/3/2026 11:45		142.88
5/4/2026 11:45		143.24
5/5/2026 15:45		143.24
5/6/2026 11:45		143.06
5/7/2026 13:45		143.06
5/8/2026 19:45		143.24
5/9/2026 19:45		143.42
5/10/2026 19:45		143.42
5/11/2026 12:45		143.24
5/12/2026 13:45		143.24
5/13/2026 12:45		143.24
4/13/2026 16:44		149.18
4/14/2026 17:44		149.36
4/15/2026 17:44		149.36
4/16/2026 16:44		149.54
4/17/2026 16:44		149.54

4/18/2026 16:44	150.08	
4/19/2026 16:45	149.72	
4/20/2026 16:45	149.54	
4/21/2026 18:45	149.54	
4/22/2026 16:45	149.72	
4/23/2026 16:45	149.72	
4/24/2026 18:45	149.9	
4/25/2026 18:45	149.18	
4/26/2026 18:45	149.72	
4/27/2026 16:45	149.72	
4/28/2026 17:45	149.9	
4/29/2026 17:45	149.9	
4/30/2026 18:45	150.08	
5/1/2026 17:45	150.08	
5/2/2026 17:45	150.08	
5/3/2026 16:45	149.18	
5/4/2026 16:45	149.72	
5/5/2026 18:45	149.72	
5/6/2026 19:45	150.08	
5/7/2026 18:45	150.08	
5/8/2026 17:45	150.08	
5/9/2026 17:45	150.08	
5/10/2026 17:45	150.26	
5/11/2026 17:45	150.44	
5/12/2026 18:45	150.26	
5/13/2026 17:45	150.08	
4/13/2026 11:44		155.84
4/14/2026 17:44		156.2
4/15/2026 18:44		156.2
4/16/2026 17:44		156.02
4/17/2026 17:44		156.2
4/18/2026 16:44		156.56
4/19/2026 16:45		156.2
4/20/2026 17:45		156.2
4/21/2026 8:45		156.02
4/22/2026 16:45		156.2
4/23/2026 15:45		156.2
4/24/2026 17:45		156.2
4/25/2026 11:45		155.84
4/26/2026 18:45		156.02
4/27/2026 16:45		156.2
4/28/2026 17:45		156.2
4/29/2026 16:45		156.2
4/30/2026 17:45		156.38
5/1/2026 17:45		156.38
5/2/2026 18:45		156.56
5/3/2026 16:45		155.84
5/4/2026 16:45		156.2
5/5/2026 18:45		156.2

5/6/2026 17:45	156.38
5/7/2026 17:45	156.38
5/8/2026 17:45	156.38
5/9/2026 17:45	156.56
5/10/2026 17:45	156.56
5/11/2026 18:45	156.74
5/12/2026 16:45	156.38
5/13/2026 16:45	156.38
4/13/2026 14:44	158.72
4/14/2026 16:44	158.72
4/15/2026 14:44	158.54
4/16/2026 10:44	158.54
4/17/2026 15:44	158.72
4/18/2026 16:44	159.08
4/19/2026 16:45	158.72
4/20/2026 17:45	158.72
4/21/2026 8:45	158.72
4/22/2026 15:45	158.72
4/23/2026 14:45	158.72
4/24/2026 15:45	158.72
4/25/2026 11:45	158.54
4/26/2026 12:45	158.54
4/27/2026 17:45	158.72
4/28/2026 18:45	158.72
4/29/2026 16:45	158.72
4/30/2026 16:45	158.72
5/1/2026 17:45	158.72
5/2/2026 17:45	158.9
5/3/2026 16:45	158.54
5/4/2026 15:45	158.54
5/5/2026 11:45	158.54
5/6/2026 17:45	158.72
5/7/2026 16:45	158.72
5/8/2026 17:45	158.9
5/9/2026 17:45	158.9
5/10/2026 16:45	158.9
5/11/2026 18:45	159.08
5/12/2026 17:45	158.9
5/13/2026 17:45	158.9

TP-40

	15 ft	30 ft	45 ft	75 ft	110 ft	155 ft	185 ft	220 ft
4/13/2026 13:44	97.52							
4/14/2026 11:44	98.24							
4/15/2026 14:44	97.88							
4/16/2026 10:44	98.06							
4/17/2026 10:44	98.24							
4/18/2026 10:44	99.14							
4/19/2026 11:45	98.6							
4/20/2026 12:45	99.68							
4/21/2026 7:45	99.32							

4/22/2026 13:45	99.68	
4/23/2026 8:45	99.32	
4/24/2026 11:45	99.68	
4/25/2026 12:45	99.32	
4/26/2026 13:45	99.14	
4/27/2026 9:45	99.68	
4/28/2026 11:45	99.68	
4/29/2026 12:45	99.68	
4/29/2026 23:45	99.32	
5/1/2026 10:45	99.86	
5/2/2026 9:45	99.68	
5/3/2026 15:45	99.68	
5/4/2026 10:45	99.86	
5/5/2026 15:45	99.5	
5/6/2026 13:45	99.5	
5/7/2026 11:45	99.32	
5/8/2026 12:45	99.14	
5/9/2026 9:45	98.78	
5/10/2026 7:45	98.6	
5/11/2026 12:45	98.96	
5/12/2026 8:45	98.24	
5/13/2026 14:45	98.6	
4/13/2026 9:44		120.56
4/14/2026 15:44		120.56
4/15/2026 17:44		120.56
4/16/2026 10:44		120.56
4/17/2026 17:44		120.56
4/18/2026 10:44		120.56
4/19/2026 12:45		120.56
4/20/2026 16:45		120.74
4/21/2026 8:45		120.92
4/22/2026 13:45		120.92
4/23/2026 11:45		120.74
4/24/2026 12:45		120.74
4/25/2026 11:45		120.56
4/26/2026 18:45		120.92
4/27/2026 15:45		120.92
4/28/2026 13:45		120.92
4/29/2026 18:45		120.92
4/30/2026 11:45		120.74
5/1/2026 17:45		120.92
5/2/2026 9:45		120.92
5/3/2026 11:45		120.56
5/4/2026 17:45		120.92
5/5/2026 17:45		120.92
5/6/2026 14:45		120.92
5/7/2026 17:45		121.1
5/8/2026 9:14		121.1
5/9/2026 15:45		121.1

5/10/2026 16:45	121.1	
5/11/2026 12:45	121.1	
5/12/2026 7:45	120.92	
5/13/2026 12:45	120.92	
4/13/2026 9:44		127.04
4/14/2026 17:44		127.58
4/15/2026 18:44		127.58
4/16/2026 10:44		127.4
4/17/2026 16:44		127.76
4/18/2026 15:44		127.76
4/19/2026 16:45		127.58
4/20/2026 16:45		127.58
4/21/2026 8:45		127.4
4/22/2026 17:45		127.76
4/23/2026 14:45		127.58
4/24/2026 17:45		127.58
4/25/2026 12:45		127.22
4/26/2026 9:45		127.4
4/27/2026 16:45		127.58
4/28/2026 17:45		127.76
4/29/2026 17:45		127.76
4/30/2026 17:45		127.76
5/1/2026 16:45		127.76
5/2/2026 16:45		127.94
5/3/2026 10:45		127.04
5/4/2026 17:45		127.58
5/5/2026 17:45		127.76
5/6/2026 16:45		127.94
5/7/2026 16:45		127.94
5/8/2026 17:45		128.12
5/9/2026 16:45		128.12
5/10/2026 16:45		128.3
5/11/2026 17:45		128.3
5/12/2026 16:45		127.94
5/13/2026 17:45		127.94
4/13/2026 18:44		127.22
4/14/2026 17:44		127.58
4/15/2026 18:44		127.94
4/16/2026 17:44		127.58
4/17/2026 16:44		127.94
4/18/2026 16:44		128.12
4/19/2026 16:45		127.76
4/20/2026 16:45		127.76
4/21/2026 17:45		127.76
4/22/2026 17:45		127.94
4/23/2026 14:45		127.76
4/24/2026 17:45		127.76
4/25/2026 11:45		127.04
4/26/2026 17:45		127.58

4/27/2026 16:45	127.76	
4/28/2026 17:45	127.94	
4/29/2026 16:45	127.94	
4/30/2026 16:45	127.94	
5/1/2026 16:45	127.94	
5/2/2026 16:45	128.3	
5/3/2026 10:45	127.04	
5/4/2026 17:45	127.58	
5/5/2026 17:45	127.94	
5/6/2026 17:45	128.12	
5/7/2026 17:45	128.12	
5/8/2026 17:45	128.3	
5/9/2026 17:45	128.3	
5/10/2026 16:45	128.3	
5/11/2026 17:45	128.48	
5/12/2026 17:45	128.3	
5/13/2026 17:45	128.12	
4/13/2026 18:44		123.44
4/14/2026 17:44		123.98
4/15/2026 18:44		124.16
4/16/2026 16:44		123.8
4/17/2026 17:44		124.34
4/18/2026 16:44		124.34
4/19/2026 16:45		124.16
4/20/2026 16:45		123.98
4/21/2026 17:45		123.8
4/22/2026 17:45		124.16
4/23/2026 14:45		123.98
4/24/2026 17:45		124.16
4/25/2026 9:45		123.08
4/26/2026 17:45		123.8
4/27/2026 16:45		123.98
4/28/2026 17:45		124.16
4/29/2026 17:45		124.34
4/30/2026 17:45		124.52
5/1/2026 17:45		124.52
5/2/2026 16:45		124.7
5/3/2026 14:45		123.26
5/4/2026 16:45		123.8
5/5/2026 17:45		124.34
5/6/2026 16:45		124.34
5/7/2026 17:45		124.52
5/8/2026 17:45		124.88
5/9/2026 17:45		124.88
5/10/2026 17:45		124.88
5/11/2026 17:45		125.06
5/12/2026 16:45		124.7
5/13/2026 17:45		124.52
4/13/2026 18:44		142.88

4/14/2026 17:44	143.42	
4/15/2026 17:44	143.42	
4/16/2026 17:44	143.24	
4/17/2026 17:44	143.78	
4/18/2026 16:44	143.6	
4/19/2026 17:45	143.42	
4/20/2026 16:45	143.42	
4/21/2026 17:45	143.06	
4/22/2026 17:45	143.42	
4/23/2026 16:45	143.24	
4/24/2026 17:45	143.24	
4/25/2026 9:45	142.16	
4/26/2026 17:45	143.06	
4/27/2026 16:45	143.24	
4/28/2026 17:45	143.6	
4/29/2026 17:45	143.6	
4/30/2026 17:45	143.6	
5/1/2026 17:45	143.6	
5/2/2026 16:45	143.78	
5/3/2026 10:45	141.98	
5/4/2026 17:45	143.06	
5/5/2026 17:45	143.42	
5/6/2026 17:45	143.6	
5/7/2026 17:45	143.6	
5/8/2026 17:45	143.96	
5/9/2026 17:45	143.78	
5/10/2026 17:45	143.78	
5/11/2026 17:45	143.96	
5/12/2026 16:45	143.6	
5/13/2026 17:45	143.6	
4/13/2026 18:44		148.1
4/14/2026 17:44		148.64
4/15/2026 18:44		148.64
4/16/2026 17:44		148.46
4/17/2026 17:44		149
4/18/2026 16:44		148.82
4/19/2026 16:45		148.64
4/20/2026 17:45		148.64
4/21/2026 18:45		148.28
4/22/2026 16:45		148.46
4/23/2026 16:45		148.46
4/24/2026 17:45		148.46
4/25/2026 11:45		147.2
4/26/2026 17:45		148.1
4/27/2026 16:45		148.46
4/28/2026 17:45		148.64
4/29/2026 17:45		148.82
4/30/2026 17:45		148.82
5/1/2026 17:45		148.82

5/2/2026 16:45	149
5/3/2026 10:45	147.02
5/4/2026 16:45	148.1
5/5/2026 18:45	148.64
5/6/2026 17:45	148.82
5/7/2026 17:45	148.82
5/8/2026 17:45	149.18
5/9/2026 17:45	149.18
5/10/2026 17:45	149.18
5/11/2026 17:45	149.36
5/12/2026 16:45	148.82
5/13/2026 17:45	148.82
4/13/2026 18:44	133.88
4/14/2026 17:44	134.42
4/15/2026 18:44	134.6
4/16/2026 18:44	134.24
4/17/2026 17:44	134.96
4/18/2026 16:44	134.78
4/19/2026 17:45	134.6
4/20/2026 16:45	134.42
4/21/2026 18:45	134.06
4/22/2026 17:45	134.6
4/23/2026 16:45	134.24
4/24/2026 17:45	134.24
4/25/2026 11:45	132.8
4/26/2026 17:45	133.7
4/27/2026 16:45	134.06
4/28/2026 17:45	134.42
4/29/2026 17:45	134.42
4/30/2026 17:45	134.6
5/1/2026 16:45	134.6
5/2/2026 17:45	134.78
5/3/2026 16:45	132.62
5/4/2026 17:45	133.7
5/5/2026 18:45	134.24
5/6/2026 17:45	134.42
5/7/2026 17:45	134.42
5/8/2026 17:45	134.78
5/9/2026 17:45	134.96
5/10/2026 17:45	134.96
5/11/2026 17:45	134.96
5/12/2026 16:45	134.42
5/13/2026 17:45	134.24