

**Archived:** Friday, May 15, 2026 10:42:11 AM  
**From:** [Medina, Steven](#)  
**Mail received time:** Fri, 8 May 2026 23:16:30  
**Sent:** Fri, 8 May 2026 23:14:33  
**To:** [Baitong Chen](#)  
**Cc:** [Han, Jessie](#)  
**Subject:** Case No. 6177-4 Stipulated Order for Abatement - Weekly Pump Installation and Operation Update  
**Importance:** Normal  
**Sensitivity:** None  
**Attachments:** Outlook-uociculy.png, 2026 CCLF Existing De-Watering Well with Pump Map\_2026-05-08.pdf

---

[EXTERNAL SENDER: Use caution with links/attachments]

All,

In accordance with Condition 65 of the Modified Stipulated Order, below is the summary of the installation and operation of dewatering pumps for the Chiquita Canyon Landfill. This information is subject to change based on further review and verification.

During 05/01/2026 to 05/07/2026, Chiquita completed the installation of, and began operating during the day, four (4) new pumps in a vertical LFG extraction well for a total of ninety-eight (98) pumps operating in vertical LFG extraction wells. Additionally, one (1) pump was taken offline last week, and four (4) new pumps became operational, leading to a net increase of three (3) pump. Please refer to the attached, up-to-date map of LFG wells with operating pumps. The number of pumps offline is higher than usual due in large part to reduced off-site leachate disposal capacity and the ongoing EVOH/HDPE geomembrane cover deployment. Please note that Chiquita has additional pumps in operation in perimeter sumps that are not included in this count.

During 05/08/2026 to 05/14/2026, given the number of dewatering pumps installed to date, and the maintenance associated with those pumps, Chiquita plans to install and begin operating zero (0) additional pumps in vertical LFG extraction wells in locations along the north and south slope of the reaction area. Pump installation will resume once the existing pumps are turned back on, subject to disposal outlet capacity.

**STEVEN** Ruben Medina, **E.I.T.**

Project Professional

**SCS Engineers**

3900 Kilroy Airport Way, Suite 300

Long Beach, CA 90806

858-204-4342 (c)

[SMedina@scsengineers.com](mailto:SMedina@scsengineers.com)

**Driven by Client Success**

[www.scsengineers.com](http://www.scsengineers.com)



**GENERAL DRAWING NOTES:**

- EXISTING TOPOGRAPHIC SURVEY INFORMATION SHOWN WAS PROVIDED BY PROPELLOR. AERIAL PHOTOGRAPHY DATED APRIL 08, 2026.
- NORTH ARROW SHOWN HERE IS REFERENCE TO THE CALIFORNIA STATE PLANE ZONE V COORDINATE SYSTEM, NAD 83.
- THE LOCATION OF ANY EXISTING GCCS COMPONENTS AND OTHER FEATURES ARE APPROXIMATE AND SHOULD BE USED FOR INFORMATION PURPOSES ONLY.

#	Well I.D.	Operational Startup Date
1	CV-2337	4/22/2024
2	CV-2302	4/26/2024
3	CV-2328	4/26/2024
4	CV-2336	4/30/2024
5	CV-24142	5/3/2024
6	CV-24144	5/13/2024
7	CV-2496	5/30/2024
8	CV-2497	5/30/2024
9	CV-24109	7/3/2024
10	CV-24162	7/7/2024
11	CV-24101	7/8/2024
12	CV-24100	7/17/2024
13	CV-2498	7/18/2024
14	CV-2348	7/22/2024
15	CV-2347	7/24/2024
16	CV-2346	7/25/2024
17	CV-2345	7/27/2024
18	CV-2344	7/30/2024
19	CV-24108	9/4/2024
20	CV-24210	9/10/2024
21	CV-24212	1/10/2025
22	CV-2001	1/23/2025
23	CV-24202	2/20/2025
24	CV-24209	2/28/2025
25	CV-24197	3/11/2025
26	CV-24166	4/7/2025
27	CV-24168	4/7/2025
28	CV-24171	4/7/2025
29	CV-24165	4/7/2025
30	CV-24134	4/9/2025
31	CV-24173	4/15/2025
32	CV-24174	4/15/2025
33	CV-24175	4/15/2025
34	CV-24159	4/16/2025
35	CV-24154	4/17/2025
36	CV-24214	5/2/2025
37	CV-2354	5/6/2025
38	CV-2493	5/6/2025
39	CV-24160	5/6/2025
40	CV-2492	5/7/2025
41	CV-24161	5/8/2025
42	CV-24224	5/12/2025
43	CV-24119	5/14/2025
44	CV-24107	5/15/2025
45	CV-24211	5/15/2025
46	CV-24137	5/15/2025
47	CV-24208	5/16/2025
48	CV-24116	5/20/2025
49	CV-24204	5/20/2025
50	CV-24205	5/20/2025
51	CV-2490	6/5/2025
52	CV-24203	6/5/2025
53	CV-24225	6/9/2025
54	CV-24186	6/10/2025
55	CV-24222	6/10/2025
56	CV-24163	6/11/2025
57	CV-24143	6/12/2025
58	CV-24139	6/12/2025
59	CV-24140	6/14/2025
60	CV-24220	6/16/2025
61	CV-55R	6/23/2025
62	CV-24213	7/9/2025
63	CV-24150	7/9/2025
64	CV-24110	7/17/2025
65	CV-2485	8/7/2025
66	CV-24180	8/15/2025
67	CV-2489	9/4/2025
68	CV-2530	10/3/2025
69	CV-2533	10/3/2025
70	CV-2532	10/17/2025
71	CV-2529	10/18/2025
72	CV-2010A	11/24/2025
73	CV-2011A	11/24/2025
74	CV-2551	12/30/2025
75	CV-2351	1/23/2026
76	CV-24138	1/23/2026
77	CV-2352	1/26/2026
78	CV-2499	1/27/2026
79	CV-2455	2/28/2026
80	CV-2495	2/28/2026
81	CV-24167	3/4/2026
82	CV-24185	3/19/2026
83	CV-24201	3/26/2026
84	CV-24178	3/30/2026
85	CV-2430	3/31/2026
86	CV-2555	4/1/2026
87	CV-24226	4/2/2026
88	CV-24176	4/3/2026
89	CV-2321	4/10/2026
90	CV-2433	4/11/2026
91	CV-2446	4/11/2026
92	CV-2457	4/11/2026
93	CV-2458	4/11/2026
94	CV-2424	4/13/2026
95	CV-2434	4/14/2026
96	CV-2305	4/15/2026
97	CV-24172	4/16/2026
98	CV-2531	4/29/2026

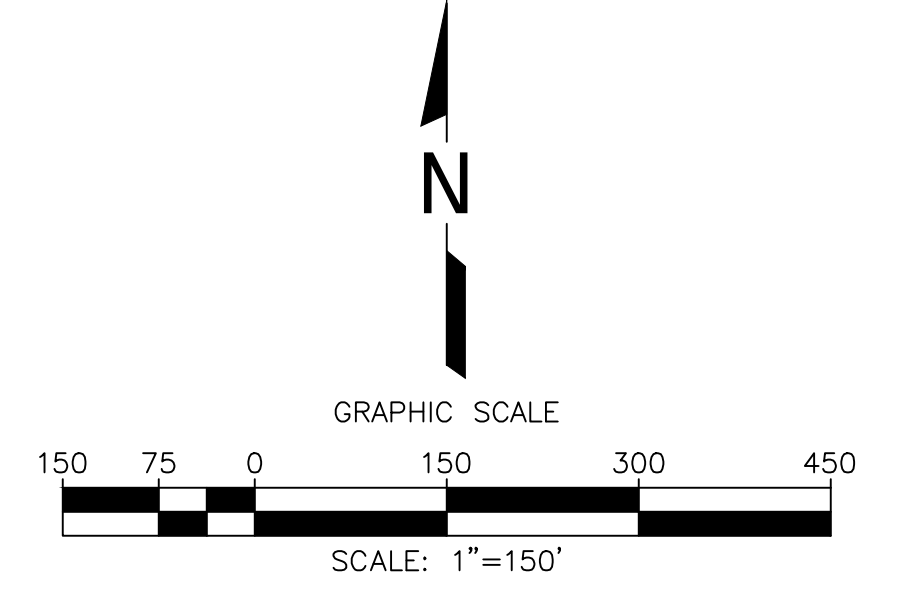

- LEGEND**
- 1150 TOPOGRAPHIC CONTOUR
  - EXISTING CELL LIMITS (APPROXIMATE)
  - REACTION AREA BOUNDARY - CONDITION 9A
  - REACTION AREA BOUNDARY - DATA ANALYSIS
  - ⊕ CV-XX EXISTING VERTICAL LFG EXTRACTION WELL
  - ⊕ CV-XX PLR EXISTING LFG VERTICAL EXTRACTION WELL - PRESSURIZED LEACHATE RELEASE
  - ⊙ EXISTING CONDENSATE SUMP WITH PUMP
  - ▲ EXISTING DE-WATERING WELL WITH PUMP - CURRENTLY RUNNING
  - ▲ EXISTING DE-WATERING WELL WITH PUMP - INSTALLED

De-Watering Well Pumps that are Currently Installed and Not in Operation

#	Well I.D.
2	CV-2007
3	CV-2206-PLR
4	CV-2258
5	CV-2301
6	CV-2303
7	CV-2306
8	CV-2311
9	CV-2314
10	CV-2315
11	CV-2316
12	CV-2328
13	CV-2334
14	CV-2338
15	CV-2339
16	CV-2341
17	CV-2343-PLR
18	CV-2345
19	CV-2406
20	CV-2408
21	CV-2411
22	CV-2412
23	CV-2413
24	CV-2415
25	CV-2416
26	CV-2417
27	CV-2419
28	CV-2418
29	CV-2422
30	CV-2425
31	CV-2426
32	CV-2427
33	CV-2428
34	CV-2431
35	CV-2432
36	CV-2436
37	CV-2437
38	CV-2438
39	CV-2439
40	CV-2440
41	CV-2442
42	CV-2443
43	CV-2444
44	CV-2445
45	CV-2450
46	CV-2450
47	CV-2453
48	CV-2459
49	CV-2460
50	CV-2461
51	CV-2462
52	CV-2463
53	CV-2464
54	CV-2466
55	CV-2467
56	CV-2468
57	CV-2469
58	CV-2470
59	CV-2471
60	CV-2472
61	CV-2473
62	CV-2474
63	CV-2475
64	CV-2476
65	CV-2477
66	CV-2478
67	CV-2479
68	CV-2480
69	CV-2481
70	CV-2482
71	CV-2483
72	CV-2484
73	CV-2485
74	CV-2486
75	CV-2487
76	CV-2488
77	CV-2489
78	CV-2490
79	CV-2491
80	CV-2492
81	CV-2493
82	CV-2494
83	CV-2495
84	CV-2496
85	CV-2497
86	CV-2498
87	CV-2499
88	CV-2500
89	CV-2501
90	CV-2502
91	CV-2503
92	CV-2504
93	CV-2505
94	CV-2506
95	CV-2507

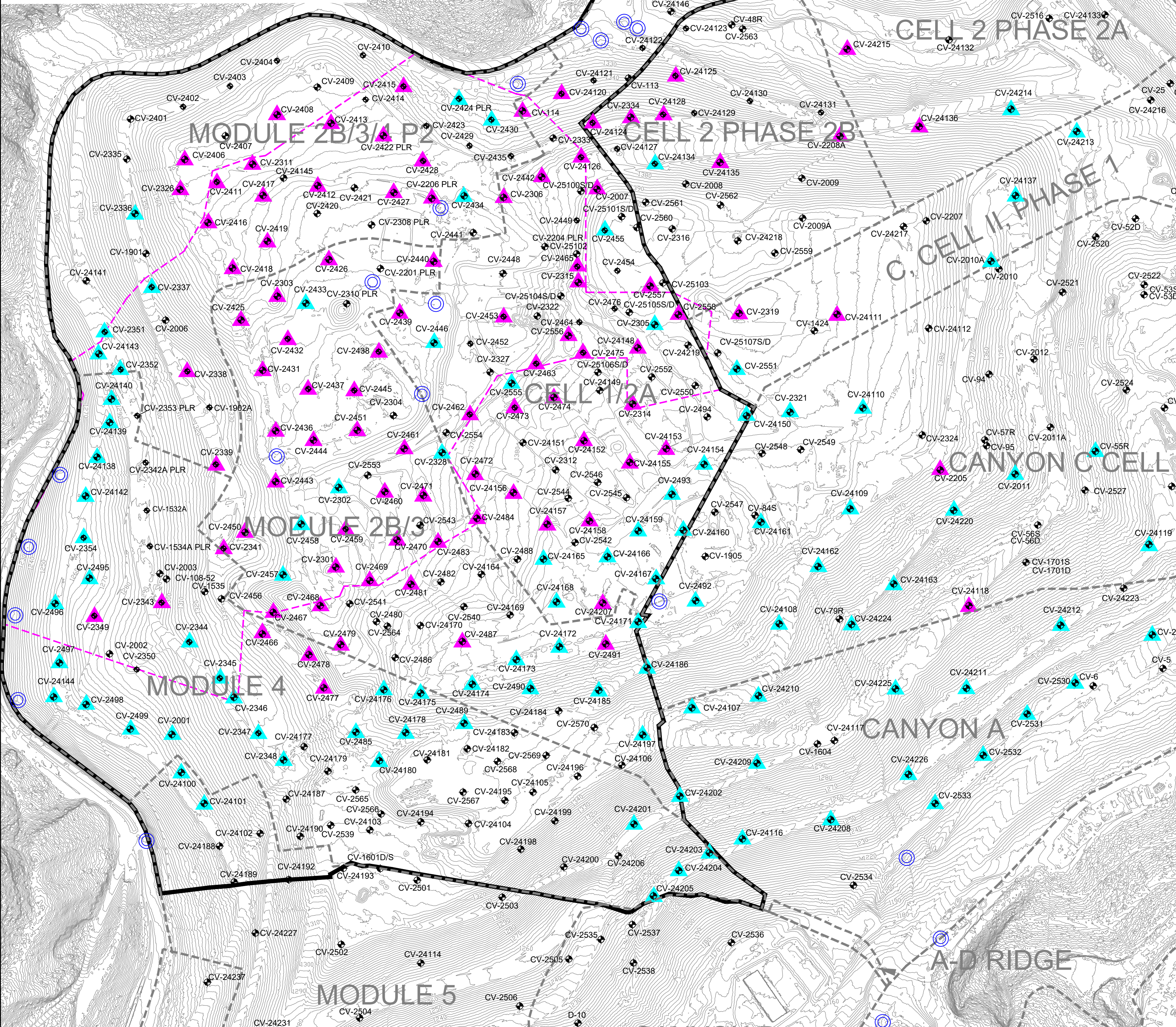

Zone Description	De-Watering Pumps			
	Total	Operational	Non-Operational	Pending Installation
Within Condition 9A Boundary	142	62	80	17
Outside of Condition 9A Boundary	49	36	13	3
Combined (Both Areas)	191	98	93	20
Condensate Sump	50	47	3	12

DATE:	
REVISION:	
NO.	
SHEET TITLE:	EXISTING DE-WATERING WELL WITH PUMP MAP
PROJECT TITLE:	CHIQUITA CANYON LANDFILL CASTAIC, CALIFORNIA
CLIENT:	CHIQUITA CANYON LANDFILL CASTAIC, CALIFORNIA
ACAD FILE:	N:\CAD\ASBUILT-MASTERS
APP. BY:	
DRN. BY:	AEK
CHK. BY:	
DATE:	05/08/2026
SCALE:	AS SHOWN
SHEET:	1

N:\CAD\ASBUILT - MASTERS\CHIQUITA\GCCS\2026 ACAD\2026 CCL Existing De-Watering Well with Pump Map\_2026-05-08.dwg May 08, 2026 - 10:24am By: smelino