De: WILLIAM.HALEY@WasteConnections.com
Enviado: Jueves 7 de mayo de 2026 6:09 PM
Para: WILLIAM.HALEY@WasteConnections.com; Karen Gork
Cc: btway@ph.lacounty.gov; RRagland@ph.lacounty.gov; LFrias@ph.lacounty.gov; NQuick@ph.lacounty.gov; emorofuji@ph.lacounty.gov; rjensen@fwhb.com; BMcphillips@counsel.lacounty.gov; ETHOMP@dpw.lacounty.gov; agarcia@planning.lacounty.gov; Wes.Mindermann@CalRecycle.ca.gov; Jeff.Lindberg@arb.ca.gov; Jcheng@aqmd.gov; lisrael@aqmd.gov; Holybee.Tyler@epa.gov; Relon.MarkAnthony@epa.gov; Friedli.Laura@epa.gov; Todd.Thalhamer@CalRecycle.ca.gov; Casas, Enrique@Waterboards; Phillip Chen <pchen@planning.lacounty.gov>; sjareb@planning.lacounty.gov; Zmily, Zanalee@DTSC; John Perkey; Sarah Phillips; Christopher.McGuire@dtsc.ca.gov; Dylan Smith
Asunto: Ref.: Vertedero de Chiquita Canyon - Presentación de Temperaturas de TMP
Adjuntos: Daily Maximum Temp Borehole Report - 05-06-26.xlsx; 6-Week Maximum Borehole Profiles Report - 05-06-26.pdf

[REMITENTE EXTERNO: Tenga precaución con los enlaces/adjuntos]

Conforme a la Orden de Cumplimiento de la LEA del 6 de junio de 2024 y a la correspondencia relacionada, Chiquita Canyon, LLC (Chiquita) presenta adjuntos los gráficos de las temperaturas semanales de todas las sondas de monitoreo de temperatura (TMPs) con las tendencias máximas semanales trazadas durante seis semanas, desde el 26 de marzo de 2026 hasta el 6 de mayo de 2026, con un mapa de las temperaturas máximas registradas la semana pasada y la narrativa que se encuentra a continuación sobre los datos de las temperaturas registradas. Incluimos un mapa separado que demuestra las ubicaciones de las 40 sondas de monitoreo de temperatura con relación al límite de la zona reactiva porque el software de monitoreo de datos en tiempo real que se utilizó para mostrar los datos de las sondas no puede importar un límite ubicado geográficamente delineado en CAD.

Desde el 30 de abril de 2026 hasta el 6 de mayo de 2026 hubo tres aumentos de temperatura y hubo una reducción de temperatura registrada que han activado los límites de aviso establecidos por la carta de la LEA del 4 de octubre de 2024.

Chiquita proporciona las siguientes actualizaciones:

- TP-08
 - La termocupla de 125 pies se sacó de línea el 3 de marzo y TP-8 estuvo fuera de línea entre el 6 de marzo y el 9 de marzo para evaluación y mantenimiento. Al extraer las termocuplas, se descubrió que el revestimiento de TP-08 estaba dañado debido a un asentamiento diferencial que pasaba los 45 pies, de esta manera no permitiendo la instalación de las termocuplas a los 100 pies, a los 125 pies y a los 150 pies. Las termocuplas a los 15 pies, a los 30 pies y a los 45 pies están activas e informando datos.
 - La termocupla de 30 pies mostró un aumento en la temperatura máxima de 14 °F de 159 °F a 173 °F desde el 30 de abril al 6 de mayo.
 - La termocupla de 45 pies mostró un aumento en la temperatura máxima de 12 °F de 166 °F a 178 °F desde el 30 de abril al 6 de mayo.

- TP-19

- o La termocupla a 150 pies se mantuvo consistente con las temperaturas registradas previas.

· TP-23

- o TP-23 informó valores máximos de 2508 °F el 31 de marzo debido a que se sacó de línea para bombear líquidos del revestimiento de la sonda antes de que se vuelvan a instalar las termocuplas, causando lecturas erróneas ese solo día.
- o La termocupla de 15 pies indicó una reducción en la temperatura máxima de 26 °F de 214 °F a 188 °F desde el 30 de abril hasta el 3 de mayo y después un aumento en la temperatura máxima de 26 °F de 188 °F a 214 °F desde el 3 de mayo hasta el 6 de mayo

· TP-36

- o Se evaluó la termocupla a los 250 pies debido a bajas temperaturas el 6 de abril y a que se corrigió el tendido de cables que se había aflojado. Después de ajustar los problemas con los cables, las temperaturas regresaron a 136 °F como se registró previo al 21 de marzo.

También incluimos un archivo en Excel de las temperaturas máximas diarias, con temperaturas altas que activaron los límites de informe resaltados de arriba, como lo solicita la carta de la LEA del 3 de septiembre de 2024.

Ningún otro sensor indicó mayores aumentos sostenidos o reducciones en la temperatura dentro del vertedero, según los límites de elaboración de informes de la LEA, y ningún otro sensor mostró una anomalía, valor atípico, brecha en los datos o mal funcionamiento, como se indicó arriba. En la última semana no hubo otros aumentos de temperatura registrados en el campo de TMP mayores a 10 °F dentro de los 7 días o menos, mayores a 20 °F dentro de los 14 días o menos o mayores a 30 °F dentro de los 21 días o menos.

Como se indicó en la respuesta de Chiquita a la LEA sobre los ajustes a los criterios para los avisos sobre las temperaturas del 3 de septiembre de 2024 y el 4 de octubre de 2024, no creemos que estos límites para los avisos correspondan a las condiciones reales presentes en el vertedero de la reacción. La temperatura es un factor primario para determinar la zona reactiva, pero aumentos en las temperaturas de relativamente frescas a normales del vertedero no son indicativos de movimiento en la zona reactiva. Como se indicó en la respuesta de CalRecycle al plan de reacción de la barrera de tierra recibido el 24 de septiembre de 2024, la presencia de temperaturas de desechos in-situ que exceden los 230 °F serían criterios indicativos de una reacción; los aumentos en temperaturas en zonas poco profundas por debajo de este límite sugerido por CalRecycle no son indicativos de una reacción. Además, todos los datos y las evidencias del vertedero continúan indicando que están presentes las condiciones de la reacción y que no hay ningún evento de "ardor" como se sugiere en la respuesta de CalRecycle del 25 de septiembre de 2024 que se usó como base para la carta de la LEA del 4 de octubre de 2024.

Continuaremos actualizando a la LEA semanalmente sobre las lecturas de las TMP y le informará a la LEA por e-mail dentro de las 48 horas desde que se descubre cualquier cambio de temperatura registrado en el campo de TMP mayores a 20 °F dentro de las 24 horas o menos.

Chiquita recibió la carta con comentarios de la LEA del 19 de marzo de 2026 y la correspondencia relacionada el 7 de abril de 2026 sobre el informe de terminación final del TMP de Chiquita y proporcionará una respuesta.

Bill Haley

Ingeniero de Proyectos Sénior

O: 661.257.3655 | C: 661.964.5821

Waste Connections | 29201 Henry Mayo Dr. | Castaic, CA 91384

Connect With the Future © www.wasteconnections.com



De: WILLIAM.HALEY@WasteConnections.com <WILLIAM.HALEY@WasteConnections.com>

Enviado: Viernes 1 de mayo de 2026 9:15 AM

Para: Dylan Smith <dylan.smith@wasteconnections.com>; Karen Gork <kgork@ph.lacounty.gov>

Cc: btway@ph.lacounty.gov; RRagland@ph.lacounty.gov; LFrias@ph.lacounty.gov; NQuick@ph.lacounty.gov; emorofuji@ph.lacounty.gov; rjensen@fwfb.com; BMcphillips@counsel.lacounty.gov; ETHOMP@dpw.lacounty.gov; agarcia@planning.lacounty.gov; Wes.Mindermann@CalRecycle.ca.gov; Jeff.Lindberg@arb.ca.gov; Jcheng@aqmd.gov; lisrael@aqmd.gov; Holybee.Tyler@epa.gov; Relon.MarkAnthony@epa.gov; Friedli.Laura@epa.gov; Todd.Thalhamer@CalRecycle.ca.gov; Casas, Enrique@Waterboards <Enrique.Casas@waterboards.ca.gov>; Phillip Chen <pchen@planning.lacounty.gov> <PChen@planning.lacounty.gov>; sjareb@planning.lacounty.gov; Zmily, Zanalee@DTSC <zanalee.zmily@dtsc.ca.gov>; John Perkey <John.Perkey@WasteConnections.com>; Sarah Phillips <sarah.phillips@wasteconnections.com>; Christopher.McGuire@dtsc.ca.gov; Dylan Smith <dylan.smith@wasteconnections.com>

Asunto: Vertedero de Chiquita Canyon - Presentación de Temperaturas de TMP

Conforme a la Orden de Cumplimiento de la LEA del 6 de junio de 2024 y a la correspondencia relacionada, Chiquita Canyon, LLC (Chiquita) presenta adjuntos los gráficos de las temperaturas semanales de todas las sondas de monitoreo de temperatura (TMPs) con las tendencias máximas semanales trazadas durante seis semanas, desde el 19 de marzo de 2026 hasta el 29 de abril de 2026, con un mapa de las temperaturas máximas registradas la semana pasada y la narrativa que se encuentra a continuación sobre los datos de las temperaturas registradas. Incluimos un mapa separado que demuestra las ubicaciones de las 40 sondas de monitoreo de temperatura con relación al límite de la zona reactiva porque el software de monitoreo de datos en tiempo real que se utilizó para mostrar los datos de las sondas no puede importar un límite ubicado geográficamente delineado en CAD.

Desde el 23 de abril de 2026 hasta el 29 de abril de 2026 hubo dos aumentos de temperatura y hubo una reducción de temperatura registrada que han activado los límites de aviso establecidos por la carta de la LEA del 4 de octubre de 2024.

Chiquita proporciona las siguientes actualizaciones:

- TP-08
 - La termocupla de 125 pies se sacó de línea el 3 de marzo y TP-8 estuvo fuera de línea entre el 6 de marzo y el 9 de marzo para evaluación y mantenimiento. Al extraer las termocuplas, se descubrió que el revestimiento de TP-08 estaba dañado debido a un asentamiento diferencial que pasaba los 45 pies, de esta manera no permitiendo la instalación de las termocuplas a los 100 pies, a los 125 pies y a los 150 pies. Las termocuplas a los 15 pies, a los 30 pies y a los 45 pies están activas e informando datos.
 - La termocupla a 30 pies se mantuvo consistente con las temperaturas registradas previas.
 - La termocupla de 45 pies indicó un aumento en la temperatura máxima de 15 °F de 156 °F a 171 °F desde el 22 de abril hasta el 28 de abril y después una reducción en la temperatura máxima de 11 °F de 171 °F a 160 °F desde el 28 de abril hasta el 29 de abril.

- TP-19

- La termocupla de 150 pies mostró un aumento en la temperatura máxima de 21 °F de 185 °F a 206 °F desde el 23 de abril hasta el 29 de abril.
- TP-23
 - TP-23 informó valores máximos de 2508 °F el 31 de marzo debido a que se sacó de línea para bombear líquidos del revestimiento de la sonda antes de que se vuelvan a instalar las termocuplas, causando lecturas erróneas ese solo día.
- TP-36
 - Se evaluó la termocupla a los 250 pies debido a bajas temperaturas el 6 de abril y a que se corrigió el tendido de cables que se había aflojado. Después de ajustar los problemas con los cables, las temperaturas regresaron a 136 °F como se registró previo al 21 de marzo.

También incluimos un archivo en Excel de las temperaturas máximas diarias, con temperaturas altas que activaron los límites de informe resaltados de arriba, como lo solicita la carta de la LEA del 3 de septiembre de 2024.

Ningún otro sensor indicó mayores aumentos sostenidos o reducciones en la temperatura dentro del vertedero, según los límites de elaboración de informes de la LEA, y ningún otro sensor mostró una anomalía, valor atípico, brecha en los datos o mal funcionamiento, como se indicó arriba. En la última semana no hubo otros aumentos de temperatura registrados en el campo de TMP mayores a 10 °F dentro de los 7 días o menos, mayores a 20 °F dentro de los 14 días o menos o mayores a 30 °F dentro de los 21 días o menos.

Como se indicó en la respuesta de Chiquita a la LEA sobre los ajustes a los criterios para los avisos sobre las temperaturas del 3 de septiembre de 2024 y el 4 de octubre de 2024, no creemos que estos límites para los avisos correspondan a las condiciones reales presentes en el vertedero de la reacción. La temperatura es un factor primario para determinar la zona reactiva, pero aumentos en las temperaturas de relativamente frescas a normales del vertedero no son indicativos de movimiento en la zona reactiva. Como se indicó en la respuesta de CalRecycle al plan de reacción de la barrera de tierra recibido el 24 de septiembre de 2024, la presencia de temperaturas de desechos in-situ que exceden los 230 °F serían criterios indicativos de una reacción; los aumentos en temperaturas en zonas poco profundas por debajo de este límite sugerido por CalRecycle no son indicativos de una reacción. Además, todos los datos y las evidencias del vertedero continúan indicando que están presentes las condiciones de la reacción y que no hay ningún evento de "ardor" como se sugiere en la respuesta de CalRecycle del 25 de septiembre de 2024 que se usó como base para la carta de la LEA del 4 de octubre de 2024.

Continuaremos actualizando a la LEA semanalmente sobre las lecturas de las TMP y le informará a la LEA por e-mail dentro de las 48 horas desde que se descubre cualquier cambio de temperatura registrado en el campo de TMP mayores a 20 °F dentro de las 24 horas o menos.

Chiquita recibió la carta con comentarios de la LEA del 19 de marzo de 2026 y la correspondencia relacionada del 7 de abril de 2026 sobre el informe de terminación de TMP final de Chiquita y proporcionará una respuesta.

De: Dylan Smith <dylan.smith@wasteconnections.com>

Enviado: Jueves 23 de abril de 2026 7:21 PM

Para: Karen Gork <kgork@ph.lacounty.gov>

Cc: btway@ph.lacounty.gov; RRagland@ph.lacounty.gov; LFrias@ph.lacounty.gov; NQuick@ph.lacounty.gov; emorofuji@ph.lacounty.gov; rjensen@fwhb.com; BMcphillips@counsel.lacounty.gov; ETHOMP@dpw.lacounty.gov; agarcia@planning.lacounty.gov; Wes.Mindermann@CalRecycle.ca.gov; Jeff.Lindberg@arb.ca.gov; Jcheng@aqmd.gov; lisrael@aqmd.gov; Holybee.Tyler@epa.gov; Relon.MarkAnthony@epa.gov; Friedli.Laura@epa.gov;

Todd.Thalhamer@CalRecycle.ca.gov; Casas, Enrique@Waterboards <Enrique.Casas@waterboards.ca.gov>; Phillip Chen <pchen@planning.lacounty.gov> <PChen@planning.lacounty.gov>; sjareb@planning.lacounty.gov; Zmily, Zanalee@DTSC <zanalee.zmily@dtsc.ca.gov>; John Perkey <John.Perkey@WasteConnections.com>; Sarah Phillips <sarah.phillips@wasteconnections.com>; Christopher.McGuire@dtsc.ca.gov

Asunto: Vertedero de Chiquita Canyon - Presentación de Temperaturas de TMP

[REMITENTE EXTERNO: Tenga precaución con los enlaces/adjuntos]

Conforme a la Orden de Cumplimiento de la LEA del 6 de junio de 2024 y a la correspondencia relacionada, Chiquita Canyon, LLC (Chiquita) presenta adjuntos los gráficos de las temperaturas semanales de todas las sondas de monitoreo de temperatura (TMPs) con las tendencias máximas semanales trazadas durante seis semanas, desde el 12 de marzo de 2026 hasta el 22 de abril de 2026, con un mapa de las temperaturas máximas registradas la semana pasada y la narrativa que se encuentra a continuación sobre los datos de las temperaturas registradas. Incluimos un mapa separado que demuestra las ubicaciones de las 40 sondas de monitoreo de temperatura con relación al límite de la zona reactiva porque el software de monitoreo de datos en tiempo real que se utilizó para mostrar los datos de las sondas no puede importar un límite ubicado geográficamente delineado en CAD.

Desde el 16 de abril de 2026 hasta el 22 de abril de 2026 hubo dos aumentos en las temperaturas registradas que hayan activado los límites de aviso establecidos por la carta de la LEA del 4 de octubre de 2024.

Chiquita proporciona las siguientes actualizaciones:

- TP-08
 - La termocupla de 125 pies se sacó de línea el 3 de marzo y TP-8 estuvo fuera de línea entre el 6 de marzo y el 9 de marzo para evaluación y mantenimiento. Al extraer las termocuplas, se descubrió que el revestimiento de TP-08 estaba dañado debido a un asentamiento diferencial que pasaba los 45 pies, de esta manera no permitiendo la instalación de las termocuplas a los 100 pies, a los 125 pies y a los 150 pies. Las termocuplas a los 15 pies, a los 30 pies y a los 45 pies están activas e informando datos.
 - La termocupla de 30 pies mostró un aumento en la temperatura máxima de 10 °F de 149 °F a 159 °F desde el 16 de abril hasta el 21 de abril.
 - La termocupla a 45 pies se mantuvo consistente con las temperaturas registradas previas.
- TP-19
 - La termocupla de 150 pies mostró un aumento en la temperatura máxima de 14 °F de 166 °F a 180 °F desde el 16 de abril hasta el 22 de abril.
- TP-23
 - TP-23 informó valores máximos de 2508 °F el 31 de marzo debido a que se sacó de línea para bombear líquidos del revestimiento de la sonda antes de que se vuelvan a instalar las termocuplas, causando lecturas erróneas ese solo día.
- TP-36
 - Se evaluó la termocupla a los 250 pies debido a bajas temperaturas el 6 de abril y a que se corrigió el tendido de cables que se había aflojado. Después de ajustar los problemas con los cables, las temperaturas regresaron a 136 °F como se registró previo al 21 de marzo.

También incluimos un archivo en Excel de las temperaturas máximas diarias, con temperaturas altas que activaron los límites de informe resaltados de arriba, como lo solicita la carta de la LEA del 3 de septiembre de 2024.

Ningún otro sensor indicó mayores aumentos sostenidos o reducciones en la temperatura dentro del vertedero, según los límites de elaboración de informes de la LEA, y ningún otro sensor mostró una anomalía, valor atípico, brecha en los datos o mal funcionamiento, como se indicó arriba. En la última semana no hubo otros aumentos de temperatura registrados en el campo de TMP mayores a 10 °F dentro de los 7 días o menos, mayores a 20 °F dentro de los 14 días o menos o mayores a 30 °F dentro de los 21 días o menos.

Como se indicó en la respuesta de Chiquita a la LEA sobre los ajustes a los criterios para los avisos sobre las temperaturas del 3 de septiembre de 2024 y el 4 de octubre de 2024, no creemos que estos límites para los avisos correspondan a las condiciones reales presentes en el vertedero de la reacción. La temperatura es un factor primario para determinar la zona reactiva, pero aumentos en las temperaturas de relativamente frescas a normales del vertedero no son indicativos de movimiento en la zona reactiva. Como se indicó en la respuesta de CalRecycle al plan de reacción de la barrera de tierra recibido el 24 de septiembre de 2024, la presencia de temperaturas de desechos in-situ que exceden los 230 °F serían criterios indicativos de una reacción; los aumentos en temperaturas en zonas poco profundas por debajo de este límite sugerido por CalRecycle no son indicativos de una reacción. Además, todos los datos y las evidencias del vertedero continúan indicando que están presentes las condiciones de la reacción y que no hay ningún evento de "ardor" como se sugiere en la respuesta de CalRecycle del 25 de septiembre de 2024 que se usó como base para la carta de la LEA del 4 de octubre de 2024.

Continuaremos actualizando a la LEA semanalmente sobre las lecturas de las TMP y le informará a la LEA por e-mail dentro de las 48 horas desde que se descubre cualquier cambio de temperatura registrado en el campo de TMPs mayores a 20 °F dentro de las 24 horas o menos.

Chiquita recibió la carta con comentarios de la LEA del 19 de marzo de 2026 y la correspondencia relacionada del 7 de abril de 2026 sobre el informe de terminación de TMP final de Chiquita y proporcionará una respuesta.

Gracias,

Dylan Smith

TP-01	15 ft	30 ft	45 ft	60 ft	80 ft	100 ft	125 ft
4/6/2026 11:56	148.64						
4/7/2026 11:56	148.82						
4/8/2026 10:57	148.64						
4/9/2026 10:57	148.46						
4/10/2026 9:57	148.46						
4/11/2026 12:57	148.46						
4/12/2026 14:58	149						
4/13/2026 9:58	149.54						
4/14/2026 14:58	149.9						
4/15/2026 11:58	150.08						
4/16/2026 11:58	150.62						
4/17/2026 16:59	150.8						
4/18/2026 16:59	151.7						
4/19/2026 15:59	151.34						
4/20/2026 14:33	151.34						
4/21/2026 9:33	150.62						
4/22/2026 10:33	151.16						
4/23/2026 16:34	151.7						
4/24/2026 11:08	151.16						
4/25/2026 13:08	150.98						
4/26/2026 13:08	151.34						
4/27/2026 14:08	151.7						
4/28/2026 14:08	151.7						
4/29/2026 13:09	151.7						
4/30/2026 10:09	151.34						
5/1/2026 11:09	151.16						
5/2/2026 11:09	151.16						
5/3/2026 17:09	150.26						
5/4/2026 15:10	150.62						
5/5/2026 15:10	150.26						
5/6/2026 10:10	150.08						
4/6/2026 10:56		126.32					
4/7/2026 11:56		126.32					
4/8/2026 10:57		126.32					
4/9/2026 10:57		126.5					
4/10/2026 9:57		126.32					
4/11/2026 8:57		125.96					
4/12/2026 9:58		125.6					
4/13/2026 9:58		125.96					
4/14/2026 10:58		126.32					
4/15/2026 10:58		126.32					
4/16/2026 10:58		126.14					
4/17/2026 16:59		125.96					

4/18/2026 14:59	126.14
4/19/2026 10:59	126.68
4/20/2026 10:33	126.14
4/21/2026 8:33	125.78
4/22/2026 10:33	126.14
4/23/2026 16:34	126.14
4/24/2026 11:08	126.5
4/25/2026 11:08	125.42
4/26/2026 13:08	125.78
4/27/2026 9:08	125.78
4/28/2026 9:08	126.14
4/29/2026 10:08	126.32
4/30/2026 9:09	126.32
5/1/2026 10:09	126.32
5/2/2026 10:09	126.32
5/3/2026 17:09	125.24
5/4/2026 10:09	125.78
5/5/2026 11:10	125.6
5/6/2026 10:10	126.5
4/6/2026 10:56	134.24
4/7/2026 10:56	134.42
4/8/2026 10:57	134.42
4/9/2026 9:57	134.6
4/10/2026 9:57	134.42
4/11/2026 8:57	134.24
4/12/2026 9:58	133.7
4/13/2026 8:58	133.88
4/14/2026 10:58	134.6
4/15/2026 11:58	134.42
4/16/2026 10:58	134.06
4/17/2026 10:59	133.52
4/18/2026 8:59	134.06
4/19/2026 10:59	134.6
4/20/2026 10:33	134.24
4/21/2026 8:33	134.24
4/22/2026 10:33	134.24
4/23/2026 11:33	133.88
4/24/2026 11:08	134.42
4/25/2026 11:08	133.34
4/26/2026 10:08	133.7
4/27/2026 9:08	134.06
4/28/2026 9:08	134.42
4/29/2026 10:08	134.24
4/30/2026 9:09	134.6

5/1/2026 10:09	134.42	
5/2/2026 10:09	134.42	
5/3/2026 16:09	133.16	
5/4/2026 10:09	133.88	
5/5/2026 11:10	133.52	
5/6/2026 10:10	134.42	
4/6/2026 10:56		139.46
4/7/2026 9:56		139.46
4/8/2026 10:57		139.64
4/9/2026 10:57		139.82
4/10/2026 9:57		139.64
4/11/2026 8:57		139.46
4/12/2026 9:58		138.92
4/13/2026 8:58		139.28
4/14/2026 10:58		140
4/15/2026 11:58		139.82
4/16/2026 10:58		139.28
4/17/2026 9:59		138.92
4/18/2026 8:59		139.64
4/19/2026 10:59		139.82
4/20/2026 9:33		139.64
4/21/2026 8:33		139.46
4/22/2026 10:33		139.82
4/23/2026 11:33		139.1
4/24/2026 10:07		139.82
4/25/2026 12:08		138.74
4/26/2026 10:08		139.1
4/27/2026 9:08		139.46
4/28/2026 10:08		140
4/29/2026 10:08		139.82
4/30/2026 9:09		140.18
5/1/2026 10:09		139.82
5/2/2026 10:09		140.18
5/3/2026 12:09		138.56
5/4/2026 10:09		139.46
5/5/2026 11:10		139.1
5/6/2026 10:10		140.18
4/6/2026 11:56		146.66
4/7/2026 11:56		146.66
4/8/2026 10:57		146.66
4/9/2026 10:57		146.48
4/10/2026 9:57		146.66
4/11/2026 14:57		146.3
4/12/2026 14:58		146.12

4/13/2026 9:58	147.02
4/14/2026 11:58	146.3
4/15/2026 12:58	146.3
4/16/2026 11:58	146.84
4/17/2026 17:59	146.48
4/18/2026 16:59	147.2
4/19/2026 16:59	146.66
4/20/2026 18:33	146.48
4/21/2026 9:33	145.94
4/22/2026 10:33	146.48
4/23/2026 16:34	147.02
4/24/2026 15:08	146.3
4/25/2026 16:08	146.3
4/26/2026 10:08	145.94
4/27/2026 14:08	146.3
4/28/2026 11:08	146.3
4/29/2026 13:09	146.48
4/30/2026 10:09	146.48
5/1/2026 18:09	146.48
5/2/2026 11:09	146.48
5/3/2026 17:09	145.76
5/4/2026 15:10	146.12
5/5/2026 15:10	146.48
5/6/2026 11:10	146.3
4/6/2026 10:56	151.16
4/7/2026 10:56	151.16
4/8/2026 10:57	151.34
4/9/2026 9:57	151.16
4/10/2026 9:57	151.34
4/11/2026 8:57	150.98
4/12/2026 9:58	150.44
4/13/2026 9:58	151.16
4/14/2026 10:58	151.16
4/15/2026 9:58	150.8
4/16/2026 10:58	150.8
4/17/2026 9:59	150.44
4/18/2026 8:59	150.98
4/19/2026 9:59	151.16
4/20/2026 9:33	150.98
4/21/2026 8:33	150.98
4/22/2026 10:33	151.34
4/23/2026 16:34	150.8
4/24/2026 11:08	151.34
4/25/2026 13:08	150.44

4/26/2026 10:08	150.62
4/27/2026 9:08	150.8
4/28/2026 10:08	151.16
4/29/2026 10:08	151.16
4/30/2026 9:09	151.34
5/1/2026 10:09	151.16
5/2/2026 11:09	151.16
5/3/2026 17:09	150.26
5/4/2026 10:09	150.8
5/5/2026 11:10	150.62
5/6/2026 10:10	151.16
4/6/2026 10:56	146.66
4/7/2026 10:56	146.66
4/8/2026 10:57	146.84
4/9/2026 9:57	146.84
4/10/2026 9:57	146.84
4/11/2026 8:57	146.48
4/12/2026 9:58	145.76
4/13/2026 9:58	146.3
4/14/2026 10:58	146.66
4/15/2026 9:58	146.48
4/16/2026 10:58	146.3
4/17/2026 9:59	145.94
4/18/2026 8:59	146.48
4/19/2026 9:59	147.02
4/20/2026 10:33	146.66
4/21/2026 8:33	146.3
4/22/2026 10:33	146.66
4/23/2026 11:33	146.3
4/24/2026 11:08	147.02
4/25/2026 12:08	145.58
4/26/2026 10:08	146.12
4/27/2026 9:08	146.48
4/28/2026 10:08	146.84
4/29/2026 10:08	147.02
4/30/2026 9:09	147.02
5/1/2026 10:09	146.84
5/2/2026 10:09	146.84
5/3/2026 17:09	145.4
5/4/2026 10:09	146.3
5/5/2026 15:10	145.76
5/6/2026 10:10	146.84

TP-02 15 ft 30 ft 45 ft 60 ft
4/6/2026 12:49 115.16

4/7/2026 10:50	115.34
4/8/2026 10:50	115.34
4/9/2026 11:08	115.34
4/10/2026 10:08	114.98
4/11/2026 13:29	114.8
4/12/2026 10:29	114.44
4/13/2026 11:29	114.62
4/14/2026 11:29	115.16
4/15/2026 10:50	114.98
4/16/2026 10:50	115.16
4/17/2026 13:50	114.8
4/18/2026 15:50	115.16
4/19/2026 11:50	115.52
4/20/2026 11:50	115.16
4/21/2026 9:51	114.26
4/22/2026 10:51	115.52
4/23/2026 15:51	115.16
4/24/2026 10:51	115.34
4/25/2026 11:51	114.62
4/26/2026 13:52	114.62
4/27/2026 11:52	114.8
4/28/2026 10:52	115.16
4/29/2026 10:52	114.8
4/30/2026 10:53	114.8
5/1/2026 9:53	114.62
5/2/2026 11:53	114.8
5/3/2026 17:23	114.08
5/4/2026 12:24	114.44
5/5/2026 15:24	114.44
5/6/2026 11:24	114.8
4/6/2026 10:49	145.04
4/7/2026 9:50	144.86
4/8/2026 9:50	144.32
4/9/2026 10:08	144.14
4/10/2026 10:08	146.48
4/11/2026 9:29	144.32
4/12/2026 10:29	143.6
4/13/2026 8:29	143.42
4/14/2026 10:29	143.6
4/15/2026 9:50	143.42
4/16/2026 10:50	143.24
4/17/2026 10:50	142.88
4/18/2026 9:50	143.24
4/19/2026 11:50	143.6

4/20/2026 9:50	143.24
4/21/2026 8:51	143.42
4/22/2026 9:51	143.42
4/23/2026 9:51	142.88
4/24/2026 9:51	143.42
4/25/2026 11:51	142.7
4/26/2026 9:52	142.34
4/27/2026 8:52	142.16
4/28/2026 9:52	142.7
4/29/2026 9:52	142.7
4/30/2026 9:53	142.52
5/1/2026 9:53	142.34
5/2/2026 10:53	142.16
5/3/2026 12:27	141.08
5/4/2026 10:24	141.62
5/5/2026 11:24	141.44
5/6/2026 10:24	141.98
4/6/2026 10:49	150.62
4/7/2026 9:50	150.8
4/8/2026 9:50	150.8
4/9/2026 10:08	150.8
4/10/2026 10:08	150.44
4/11/2026 9:29	150.08
4/12/2026 10:29	149.72
4/13/2026 8:29	149.72
4/14/2026 10:29	149.9
4/15/2026 9:50	149.72
4/16/2026 10:50	149.36
4/17/2026 10:50	148.82
4/18/2026 9:50	149.72
4/19/2026 9:50	149.36
4/20/2026 9:50	149.36
4/21/2026 8:51	149.36
4/22/2026 9:51	149.18
4/23/2026 10:51	148.64
4/24/2026 9:51	149.18
4/25/2026 11:51	148.64
4/26/2026 9:52	148.46
4/27/2026 8:52	148.46
4/28/2026 9:52	149
4/29/2026 9:52	149
4/30/2026 9:53	148.82
5/1/2026 8:53	148.64
5/2/2026 9:53	148.64

5/3/2026 16:27	147.56
5/4/2026 10:24	148.46
5/5/2026 11:24	147.92
5/6/2026 10:24	148.64
4/6/2026 10:49	158.36
4/7/2026 9:50	158.9
4/8/2026 9:50	158.54
4/9/2026 9:08	158.72
4/10/2026 10:08	158.54
4/11/2026 9:29	158.54
4/12/2026 10:29	158
4/13/2026 9:29	158.36
4/14/2026 10:29	158.54
4/15/2026 10:50	158.54
4/16/2026 10:50	158.18
4/17/2026 8:50	157.64
4/18/2026 9:50	158.72
4/19/2026 11:50	158.54
4/20/2026 9:50	158.54
4/21/2026 8:51	158.36
4/22/2026 10:51	158.54
4/23/2026 10:51	158
4/24/2026 8:51	158.54
4/25/2026 11:51	157.64
4/26/2026 9:52	157.82
4/27/2026 8:52	157.64
4/28/2026 9:52	158.18
4/29/2026 9:52	158.36
4/30/2026 9:53	158.18
5/1/2026 9:53	158
5/2/2026 9:53	158
5/3/2026 12:27	156.56
5/4/2026 10:24	157.64
5/5/2026 11:24	157.28
5/6/2026 10:24	158

TP-03	15 ft	30 ft	45 ft
4/6/2026 16:39	205.34		
4/7/2026 19:03	205.7		
4/8/2026 18:04	206.06		
4/9/2026 14:32	205.34		
4/10/2026 16:41	206.06		
4/11/2026 15:07	204.44		
4/12/2026 3:54	204.62		
4/13/2026 12:06	203		

4/14/2026 17:17	203.18
4/15/2026 11:23	203.36
4/16/2026 13:54	204.08
4/17/2026 17:45	203.36
4/18/2026 16:41	204.44
4/19/2026 10:47	204.08
4/20/2026 17:59	203.54
4/21/2026 16:07	203
4/22/2026 18:16	203.36
4/23/2026 15:25	203.9
4/24/2026 18:34	203.9
4/25/2026 11:41	203.72
4/26/2026 13:10	203
4/27/2026 13:59	203.18
4/28/2026 13:24	203.18
4/29/2026 13:33	203.54
4/30/2026 18:04	203.72
5/1/2026 14:35	203.36
5/2/2026 14:43	203.9
5/3/2026 13:52	202.64
5/4/2026 14:01	203.18
5/5/2026 13:09	203.18
5/6/2026 17:49	203.18
4/6/2026 12:05	212
4/7/2026 9:11	212.54
4/8/2026 10:56	212.36
4/9/2026 11:31	211.82
4/10/2026 9:39	211.82
4/11/2026 13:42	212.54
4/12/2026 14:58	211.82
4/13/2026 14:07	212
4/14/2026 9:44	212.54
4/15/2026 9:40	212.9
4/16/2026 10:53	212
4/17/2026 9:29	212
4/18/2026 14:50	212.18
4/19/2026 9:47	212.72
4/20/2026 8:55	212.18
4/21/2026 14:23	211.64
4/22/2026 8:13	212.36
4/23/2026 11:10	212.36
4/24/2026 8:53	212.54
4/25/2026 11:41	212.18
4/26/2026 10:08	212.18

4/27/2026 8:57	212			
4/28/2026 14:08	212.36			
4/29/2026 9:15	212.72			
4/30/2026 8:23	212			
5/1/2026 9:43	212.54			
5/2/2026 9:42	212.54			
5/3/2026 10:51	211.46			
5/4/2026 9:59	212.36			
5/5/2026 13:09	212.18			
5/6/2026 10:33	212.54			
4/6/2026 10:01	233.42			
4/7/2026 9:11	233.96			
4/8/2026 8:49	233.06			
4/9/2026 11:00	233.24			
4/10/2026 9:39	233.42			
4/11/2026 9:32	233.6			
4/12/2026 10:12	232.88			
4/13/2026 9:21	233.06			
4/14/2026 9:44	233.6			
4/15/2026 10:23	234.14			
4/16/2026 9:53	233.24			
4/17/2026 9:29	233.06			
4/18/2026 10:33	233.24			
4/19/2026 9:47	233.96			
4/20/2026 7:55	233.06			
4/21/2026 8:04	233.06			
4/22/2026 9:33	233.42			
4/23/2026 11:10	233.78			
4/24/2026 8:53	233.78			
4/25/2026 10:40	233.42			
4/26/2026 8:49	233.24			
4/27/2026 8:57	233.42			
4/28/2026 9:06	233.24			
4/29/2026 9:15	234.32			
4/30/2026 10:24	233.42			
5/1/2026 9:03	233.42			
5/2/2026 9:42	233.96			
5/3/2026 10:51	232.34			
5/4/2026 7:59	233.06			
5/5/2026 14:10	233.06			
5/6/2026 9:16	233.78			
TP-04	15 ft	30 ft	45 ft	60 ft
4/6/2026 11:45	151.16			
4/7/2026 9:45	151.34			

4/8/2026 15:16	151.34
4/9/2026 10:37	151.34
4/10/2026 12:06	151.16
4/11/2026 15:06	151.34
4/12/2026 11:06	150.98
4/13/2026 10:06	151.34
4/14/2026 9:06	151.34
4/15/2026 11:38	151.52
4/16/2026 11:34	151.34
4/17/2026 15:14	151.16
4/18/2026 16:46	151.34
4/19/2026 11:52	151.52
4/20/2026 10:35	151.34
4/21/2026 8:41	151.7
4/22/2026 9:41	151.16
4/23/2026 12:25	151.16
4/24/2026 10:00	151.16
4/25/2026 11:27	150.98
4/26/2026 12:17	150.98
4/27/2026 12:43	151.16
4/28/2026 17:29	151.16
4/29/2026 9:39	150.98
4/30/2026 17:00	150.98
5/1/2026 9:00	151.16
5/2/2026 18:31	151.16
5/3/2026 12:32	150.44
5/4/2026 17:13	150.98
5/5/2026 15:27	151.34
5/6/2026 10:38	151.16
4/6/2026 11:45	158.72
4/7/2026 9:45	159.08
4/8/2026 10:12	158.9
4/9/2026 10:16	158.9
4/10/2026 10:06	158.36
4/11/2026 9:06	158.72
4/12/2026 10:06	158.54
4/13/2026 10:06	158.9
4/14/2026 10:06	158.9
4/15/2026 9:38	158.9
4/16/2026 10:34	158.72
4/17/2026 9:13	158.36
4/18/2026 9:46	158.54
4/19/2026 10:52	158.9
4/20/2026 10:35	158.9

4/21/2026 8:41	159.08
4/22/2026 9:41	158.72
4/23/2026 10:02	158.54
4/24/2026 9:00	158.54
4/25/2026 11:27	158.36
4/26/2026 9:17	158.36
4/27/2026 9:01	158.36
4/28/2026 9:43	158.54
4/29/2026 9:39	158.9
4/30/2026 9:24	158.72
5/1/2026 9:00	158.72
5/2/2026 10:10	158.72
5/3/2026 15:32	157.82
5/4/2026 10:46	158.36
5/5/2026 11:54	158.18
5/6/2026 10:38	158.9
4/6/2026 10:45	156.38
4/7/2026 9:45	156.92
4/8/2026 10:12	156.74
4/9/2026 10:16	156.74
4/10/2026 10:06	156.56
4/11/2026 9:06	156.74
4/12/2026 10:06	156.56
4/13/2026 10:06	156.92
4/14/2026 9:06	156.92
4/15/2026 9:38	156.92
4/16/2026 10:34	156.74
4/17/2026 9:13	156.02
4/18/2026 9:46	156.56
4/19/2026 9:52	156.74
4/20/2026 9:35	156.92
4/21/2026 8:41	156.92
4/22/2026 9:41	156.92
4/23/2026 10:02	156.56
4/24/2026 9:00	156.74
4/25/2026 11:27	156.38
4/26/2026 9:17	156.56
4/27/2026 9:01	156.56
4/28/2026 9:43	156.92
4/29/2026 9:39	157.28
4/30/2026 9:24	156.92
5/1/2026 9:00	157.1
5/2/2026 9:10	156.92
5/3/2026 11:32	155.84

5/4/2026 10:46				156.74	
5/5/2026 10:54				156.38	
5/6/2026 9:17				157.1	
4/6/2026 11:45				155.66	
4/7/2026 9:45				156.2	
4/8/2026 10:12				155.84	
4/9/2026 10:16				155.84	
4/10/2026 10:06				155.48	
4/11/2026 9:06				155.84	
4/12/2026 10:06				155.48	
4/13/2026 10:06				156.02	
4/14/2026 9:06				156.02	
4/15/2026 9:38				156.2	
4/16/2026 10:34				156.02	
4/17/2026 9:13				155.48	
4/18/2026 9:46				156.02	
4/19/2026 9:52				156.38	
4/20/2026 9:35				156.2	
4/21/2026 8:41				156.38	
4/22/2026 9:41				156.2	
4/23/2026 10:02				155.84	
4/24/2026 9:00				156.2	
4/25/2026 11:27				155.66	
4/26/2026 9:17				156.02	
4/27/2026 9:01				155.84	
4/28/2026 9:43				156.38	
4/29/2026 9:39				156.38	
4/30/2026 9:24				156.38	
5/1/2026 9:00				156.38	
5/2/2026 10:10				156.38	
5/3/2026 15:32				155.3	
5/4/2026 9:46				156.02	
5/5/2026 13:27				156.02	
5/6/2026 9:17				156.74	
TP-05	15 ft	30 ft	45 ft	60 ft	75 ft
4/6/2026 18:31	137.12				
4/7/2026 19:04	137.12				
4/8/2026 18:55	137.3				
4/9/2026 17:55	136.76				
4/10/2026 17:49	137.12				
4/11/2026 13:33	136.76				
4/11/2026 23:01	135.14				
4/13/2026 18:56	136.22				
4/14/2026 18:01	136.58				

4/15/2026 17:58	136.94
4/16/2026 18:07	136.76
4/17/2026 18:16	136.76
4/18/2026 16:24	136.94
4/19/2026 11:40	137.3
4/20/2026 19:26	137.12
4/21/2026 9:28	136.94
4/22/2026 17:59	136.94
4/23/2026 17:14	136.76
4/24/2026 18:08	136.94
4/25/2026 11:15	136.22
4/26/2026 17:35	136.4
4/27/2026 17:44	136.76
4/28/2026 17:52	136.76
4/29/2026 18:01	137.12
4/30/2026 17:10	137.12
5/1/2026 17:19	136.94
5/2/2026 18:24	137.48
5/3/2026 16:36	136.04
5/4/2026 15:39	136.22
5/5/2026 18:24	136.58
5/6/2026 17:33	136.58
4/6/2026 18:31	160.16
4/7/2026 18:04	160.34
4/8/2026 17:55	160.34
4/9/2026 17:11	161.42
4/10/2026 17:49	162.32
4/11/2026 11:13	162.14
4/11/2026 23:01	161.42
4/13/2026 18:56	157.46
4/14/2026 19:23	158.54
4/15/2026 19:18	159.08
4/16/2026 18:07	159.26
4/17/2026 16:57	159.44
4/18/2026 16:24	159.8
4/19/2026 18:34	160.16
4/20/2026 19:26	160.16
4/21/2026 9:28	160.16
4/22/2026 17:59	158.72
4/23/2026 18:00	159.44
4/24/2026 17:08	159.62
4/25/2026 11:15	159.26
4/26/2026 17:35	159.98
4/27/2026 17:44	160.34

4/28/2026 17:52	160.88	
4/29/2026 18:01	161.24	
4/30/2026 17:10	161.06	
5/1/2026 16:18	161.24	
5/2/2026 18:24	161.6	
5/3/2026 11:30	160.7	
5/4/2026 15:26	161.06	
5/5/2026 0:38	160.34	
5/6/2026 17:33	160.34	
4/6/2026 17:31		166.1
4/7/2026 18:04		166.28
4/8/2026 17:55		166.1
4/9/2026 1:07		165.38
4/10/2026 17:49		164.84
4/11/2026 11:13		164.3
4/12/2026 18:43		166.1
4/13/2026 18:56		166.28
4/14/2026 18:01		166.28
4/15/2026 17:58		166.64
4/16/2026 17:13		166.46
4/17/2026 17:57		166.64
4/18/2026 16:24		166.82
4/19/2026 11:40		167
4/20/2026 19:26		166.82
4/21/2026 9:28		167.36
4/22/2026 17:59		167.18
4/23/2026 17:14		167
4/24/2026 17:08		167.18
4/25/2026 11:15		167
4/26/2026 17:35		167.18
4/27/2026 17:44		167.18
4/28/2026 17:52		166.82
4/29/2026 18:01		166.82
4/30/2026 17:10		166.28
5/1/2026 17:19		166.28
5/2/2026 17:29		166.28
5/3/2026 11:30		165.56
5/4/2026 9:42		165.74
5/5/2026 18:24		167.36
5/6/2026 17:33		167.72
4/6/2026 18:31		157.82
4/7/2026 18:04		157.82
4/8/2026 17:55		157.82
4/9/2026 17:11		157.64

4/10/2026 17:49	157.82
4/11/2026 16:49	157.82
4/12/2026 18:43	158.18
4/13/2026 18:56	158.18
4/14/2026 18:01	158
4/15/2026 17:14	158
4/16/2026 16:06	158
4/17/2026 18:16	158.18
4/18/2026 16:24	158.36
4/19/2026 11:40	158.36
4/20/2026 19:26	158.36
4/21/2026 9:28	158.72
4/22/2026 15:59	158.36
4/23/2026 17:14	158.36
4/24/2026 18:08	158.36
4/25/2026 11:15	158
4/26/2026 16:49	158.18
4/27/2026 17:44	158.54
4/28/2026 16:52	158.36
4/29/2026 19:01	158.72
4/30/2026 17:10	158.54
5/1/2026 17:19	158.72
5/2/2026 17:29	158.72
5/3/2026 11:34	158.36
5/4/2026 15:26	158.54
5/5/2026 18:24	158.9
5/6/2026 17:33	158.72
4/6/2026 11:03	160.88
4/7/2026 11:09	161.06
4/8/2026 10:44	161.06
4/9/2026 9:52	161.06
4/10/2026 11:46	161.24
4/11/2026 11:13	161.24
4/12/2026 18:43	161.42
4/13/2026 10:44	162.14
4/14/2026 11:37	161.6
4/15/2026 10:07	161.42
4/16/2026 18:07	161.42
4/17/2026 18:16	161.24
4/18/2026 17:46	161.42
4/19/2026 11:40	162.68
4/20/2026 11:27	161.6
4/21/2026 9:28	163.04
4/22/2026 10:57	162.32

4/23/2026 17:14	161.96
4/24/2026 11:53	162.14
4/25/2026 11:15	162.14
4/26/2026 9:47	161.96
4/27/2026 9:41	162.32
4/28/2026 10:50	162.32
4/29/2026 9:58	162.32
4/30/2026 10:29	162.32
5/1/2026 19:19	162.5
5/2/2026 10:21	162.86
5/3/2026 17:44	162.14
5/4/2026 10:42	162.5
5/5/2026 18:24	162.86
5/6/2026 10:30	162.86

TP-06	15 ft	30 ft	45 ft	60 ft	80 ft	100 ft	120 ft	140 ft
4/6/2026 11:12	105.62							
4/7/2026 11:12	105.8							
4/8/2026 11:12	105.8							
4/9/2026 11:13	105.62							
4/10/2026 18:13	105.44							
4/11/2026 10:13	105.44							
4/12/2026 10:13	105.44							
4/13/2026 12:13	105.98							
4/14/2026 12:14	106.16							
4/15/2026 12:14	106.34							
4/16/2026 11:14	106.16							
4/17/2026 18:14	106.34							
4/18/2026 11:14	106.52							
4/19/2026 10:15	106.52							
4/20/2026 11:15	106.88							
4/21/2026 20:15	106.52							
4/22/2026 10:15	106.52							
4/23/2026 11:15	106.7							
4/24/2026 12:03	106.88							
4/25/2026 16:03	106.52							
4/26/2026 10:03	106.7							
4/27/2026 12:04	106.88							
4/28/2026 10:19	107.24							
4/29/2026 12:20	107.06							
4/30/2026 10:21	107.06							
5/1/2026 10:21	107.06							
5/2/2026 19:21	107.42							
5/3/2026 12:21	106.52							
5/4/2026 10:21	107.24							

5/5/2026 19:22	107.6	
5/6/2026 11:22	107.42	
4/6/2026 18:12		114.44
4/7/2026 11:12		114.44
4/8/2026 11:12		114.44
4/9/2026 12:13		114.44
4/10/2026 18:13		114.44
4/11/2026 10:13		114.26
4/12/2026 18:13		114.44
4/13/2026 12:13		114.62
4/14/2026 12:14		114.44
4/15/2026 19:14		114.62
4/16/2026 19:14		114.44
4/17/2026 18:14		114.62
4/18/2026 17:14		114.44
4/19/2026 18:15		114.62
4/20/2026 11:15		114.44
4/21/2026 19:15		114.44
4/22/2026 19:15		114.62
4/23/2026 11:15		114.44
4/24/2026 19:03		114.62
4/25/2026 13:03		114.26
4/26/2026 18:04		114.44
4/27/2026 12:04		114.44
4/28/2026 10:19		114.8
4/29/2026 19:20		114.62
4/30/2026 18:21		114.62
5/1/2026 18:21		114.62
5/2/2026 19:21		114.8
5/3/2026 12:21		114.26
5/4/2026 17:21		114.62
5/5/2026 13:22		114.62
5/6/2026 19:22		114.8
4/6/2026 17:12		117.32
4/7/2026 19:12		117.68
4/8/2026 19:12		117.86
4/9/2026 17:13		117.68
4/10/2026 18:13		117.86
4/11/2026 10:13		117.68
4/12/2026 17:13		117.68
4/13/2026 12:13		117.86
4/14/2026 19:14		117.5
4/15/2026 19:14		117.68
4/16/2026 11:14		117.32

4/17/2026 17:14	117.68
4/18/2026 17:14	117.5
4/19/2026 18:15	117.68
4/20/2026 17:15	117.32
4/21/2026 19:15	117.32
4/22/2026 18:15	117.14
4/23/2026 16:03	116.96
4/24/2026 19:03	117.14
4/25/2026 16:03	116.78
4/26/2026 18:04	116.96
4/27/2026 12:04	116.96
4/28/2026 10:19	117.14
4/29/2026 18:20	116.96
4/30/2026 19:21	117.14
5/1/2026 18:21	116.96
5/2/2026 19:21	117.14
5/3/2026 11:21	116.6
5/4/2026 17:21	116.96
5/5/2026 19:22	117.14
5/6/2026 19:22	116.96
4/6/2026 18:12	113.72
4/7/2026 19:12	113.72
4/8/2026 17:12	113.72
4/9/2026 18:13	113.72
4/10/2026 18:13	113.9
4/11/2026 10:13	113.72
4/12/2026 17:13	113.72
4/13/2026 12:13	114.08
4/14/2026 18:14	113.72
4/15/2026 18:14	113.9
4/16/2026 19:14	113.9
4/17/2026 17:14	114.08
4/18/2026 17:14	114.08
4/19/2026 17:15	114.08
4/20/2026 17:15	113.9
4/21/2026 20:15	114.08
4/22/2026 18:15	114.08
4/23/2026 16:03	114.08
4/24/2026 19:03	114.08
4/25/2026 16:03	114.08
4/26/2026 18:04	114.08
4/27/2026 12:04	114.08
4/28/2026 10:19	114.08
4/29/2026 18:20	114.08

4/30/2026 18:21	114.26	
5/1/2026 18:21	114.26	
5/2/2026 18:21	114.26	
5/3/2026 12:21	113.9	
5/4/2026 17:21	114.44	
5/5/2026 19:22	114.62	
5/6/2026 20:22	114.44	
4/6/2026 18:12		131
4/7/2026 19:12	131.18	
4/8/2026 19:12		131
4/9/2026 18:13	130.82	
4/10/2026 18:13		131
4/11/2026 19:13	130.46	
4/12/2026 18:13	130.82	
4/13/2026 12:13	130.64	
4/14/2026 19:14	130.82	
4/15/2026 19:14		131
4/16/2026 17:14	130.64	
4/17/2026 18:14	131.18	
4/18/2026 17:14		131
4/19/2026 18:15	131.18	
4/20/2026 18:15		131
4/21/2026 19:15	130.82	
4/22/2026 19:15		131
4/23/2026 16:03	130.82	
4/24/2026 19:03		131
4/25/2026 16:03	130.46	
4/26/2026 18:04	130.64	
4/27/2026 17:04	130.82	
4/28/2026 19:20		131
4/29/2026 18:20	131.18	
4/30/2026 18:21	131.18	
5/1/2026 18:21	131.18	
5/2/2026 19:21	131.72	
5/3/2026 17:21		130.1
5/4/2026 17:21	130.82	
5/5/2026 19:22	131.18	
5/6/2026 19:22	131.36	
4/6/2026 17:12		138.02
4/7/2026 19:12		138.2
4/8/2026 18:12		138.02
4/9/2026 17:13		137.84
4/10/2026 17:13		138.02
4/11/2026 16:13		137.66

4/12/2026 18:13	138.2
4/13/2026 18:13	138.2
4/14/2026 17:14	138.02
4/15/2026 18:14	138.2
4/16/2026 18:14	138.2
4/17/2026 17:14	138.38
4/18/2026 16:14	138.2
4/19/2026 18:15	138.38
4/20/2026 17:15	138.2
4/21/2026 19:15	138.2
4/22/2026 18:15	138.38
4/23/2026 16:03	138.2
4/24/2026 18:03	138.38
4/25/2026 18:03	138.2
4/26/2026 18:04	138.38
4/27/2026 18:04	138.38
4/28/2026 18:20	138.38
4/29/2026 18:20	138.56
4/30/2026 18:21	138.56
5/1/2026 17:21	138.56
5/2/2026 18:21	138.74
5/3/2026 11:21	137.84
5/4/2026 16:21	138.38
5/5/2026 19:22	138.56
5/6/2026 19:22	138.74
4/6/2026 17:12	137.84
4/7/2026 19:12	138.2
4/8/2026 19:12	138.2
4/9/2026 17:13	137.84
4/10/2026 17:13	137.84
4/11/2026 16:13	137.66
4/12/2026 17:13	138.02
4/13/2026 18:13	138.02
4/14/2026 17:14	137.84
4/15/2026 19:14	138.2
4/16/2026 17:14	137.84
4/17/2026 17:14	138.38
4/18/2026 16:14	138.02
4/19/2026 18:15	138.2
4/20/2026 17:15	138.02
4/21/2026 19:15	138.02
4/22/2026 18:15	138.2
4/23/2026 16:03	137.84
4/24/2026 18:03	138.2

4/25/2026 18:03	137.84
4/26/2026 18:04	138.02
4/27/2026 17:04	138.02
4/28/2026 19:20	138.2
4/29/2026 18:20	138.02
4/30/2026 17:21	138.2
5/1/2026 17:21	138.2
5/2/2026 18:21	138.38
5/3/2026 11:21	137.48
5/4/2026 16:21	138.02
5/5/2026 14:22	138.02
5/6/2026 18:22	138.2
4/6/2026 18:12	141.62
4/7/2026 19:12	141.8
4/8/2026 19:12	141.62
4/9/2026 17:13	141.26
4/10/2026 18:13	141.44
4/11/2026 16:13	141.26
4/12/2026 16:13	141.44
4/13/2026 16:13	141.44
4/14/2026 18:14	141.44
4/15/2026 19:14	141.62
4/16/2026 17:14	141.44
4/17/2026 18:14	142.16
4/18/2026 16:14	141.62
4/19/2026 16:15	141.62
4/20/2026 18:15	141.62
4/21/2026 19:15	141.44
4/22/2026 18:15	141.62
4/23/2026 16:03	141.44
4/24/2026 18:03	141.62
4/25/2026 18:03	141.26
4/26/2026 18:04	141.62
4/27/2026 17:04	141.44
4/28/2026 18:20	141.62
4/29/2026 18:20	141.62
4/30/2026 17:21	141.62
5/1/2026 18:21	141.8
5/2/2026 19:21	141.98
5/3/2026 17:21	141.08
5/4/2026 16:21	141.44
5/5/2026 19:22	141.62
5/6/2026 19:22	141.8

TP-07 15 ft 30 ft 45 ft 60 ft 75 ft 100 ft

4/6/2026 19:12	126.5
4/7/2026 10:12	126.32
4/8/2026 10:51	126.32
4/9/2026 18:28	126.68
4/10/2026 15:29	126.5
4/11/2026 9:29	126.5
4/12/2026 17:29	126.32
4/13/2026 12:29	126.86
4/14/2026 19:29	126.32
4/15/2026 12:29	126.14
4/16/2026 16:30	126.14
4/17/2026 18:30	126.14
4/18/2026 17:30	126.14
4/19/2026 19:30	126.32
4/20/2026 20:30	126.5
4/21/2026 9:31	126.32
4/22/2026 11:31	126.5
4/23/2026 16:31	126.14
4/24/2026 10:31	125.96
4/25/2026 11:31	126.32
4/26/2026 13:32	126.32
4/27/2026 8:32	126.14
4/28/2026 11:32	125.96
4/29/2026 10:32	125.96
4/30/2026 18:33	126.14
5/1/2026 19:33	126.14
5/2/2026 10:33	125.96
5/3/2026 17:33	125.78
5/4/2026 10:33	125.96
5/5/2026 14:33	125.96
5/6/2026 11:34	126.14
4/6/2026 18:12	129.74
4/7/2026 16:12	129.56
4/8/2026 17:28	129.74
4/9/2026 17:28	129.56
4/10/2026 17:29	129.74
4/11/2026 16:29	129.74
4/12/2026 16:29	129.56
4/13/2026 12:29	129.74
4/14/2026 18:29	129.74
4/15/2026 15:29	129.56
4/16/2026 16:30	129.56
4/17/2026 16:30	129.56
4/18/2026 16:30	129.74

4/19/2026 16:30	129.56
4/20/2026 15:30	129.56
4/21/2026 9:31	129.74
4/22/2026 11:31	129.56
4/23/2026 16:31	129.74
4/24/2026 17:31	129.56
4/25/2026 11:31	129.56
4/26/2026 11:32	129.56
4/27/2026 16:32	129.56
4/28/2026 17:32	129.56
4/29/2026 17:32	129.56
4/30/2026 17:32	129.56
5/1/2026 16:33	129.56
5/2/2026 17:33	129.56
5/3/2026 11:33	129.2
5/4/2026 14:33	129.38
5/5/2026 15:33	129.38
5/6/2026 16:34	129.56
4/6/2026 18:12	135.86
4/7/2026 17:12	136.04
4/8/2026 16:28	135.86
4/9/2026 17:28	135.86
4/10/2026 17:29	135.86
4/11/2026 16:29	135.86
4/12/2026 15:29	135.86
4/13/2026 14:29	136.04
4/14/2026 16:29	136.04
4/15/2026 16:30	136.04
4/16/2026 16:30	136.04
4/17/2026 17:30	136.22
4/18/2026 16:30	136.22
4/19/2026 16:30	136.04
4/20/2026 17:30	136.22
4/21/2026 9:31	136.04
4/22/2026 17:31	136.22
4/23/2026 15:31	136.22
4/24/2026 16:31	136.04
4/25/2026 11:31	135.86
4/26/2026 17:32	136.04
4/27/2026 14:32	136.04
4/28/2026 16:32	136.04
4/29/2026 17:32	136.22
4/30/2026 18:33	136.22
5/1/2026 16:33	136.04

5/2/2026 17:33	136.22	
5/3/2026 11:33	135.68	
5/4/2026 14:33	135.86	
5/5/2026 18:34	136.04	
5/6/2026 17:34	136.04	
4/6/2026 17:12		137.12
4/7/2026 17:12		137.3
4/8/2026 17:28		137.3
4/9/2026 17:28		137.12
4/10/2026 17:29		137.12
4/11/2026 16:29		137.12
4/12/2026 16:29		137.12
4/13/2026 15:29		137.3
4/14/2026 16:29		137.3
4/15/2026 15:29		137.3
4/16/2026 17:30		137.48
4/17/2026 16:30		137.48
4/18/2026 15:30		137.66
4/19/2026 16:30		137.48
4/20/2026 15:30		137.48
4/21/2026 18:31		137.3
4/22/2026 17:31		137.66
4/23/2026 15:31		137.84
4/24/2026 17:31		137.66
4/25/2026 11:31		137.12
4/26/2026 17:32		137.48
4/27/2026 15:32		137.66
4/28/2026 16:32		137.66
4/29/2026 17:32		137.84
4/30/2026 16:32		137.84
5/1/2026 17:33		138.02
5/2/2026 17:33		138.02
5/3/2026 11:33		137.12
5/4/2026 15:33		137.66
5/5/2026 15:33		137.66
5/6/2026 16:34		137.84
4/6/2026 12:12		141.8
4/7/2026 18:12		141.98
4/8/2026 10:51		142.16
4/9/2026 18:28		142.34
4/10/2026 15:29		141.98
4/11/2026 16:29		142.16
4/12/2026 17:29		141.8
4/13/2026 12:29		142.34

4/14/2026 12:29	141.98
4/15/2026 12:29	142.16
4/16/2026 15:30	142.16
4/17/2026 17:30	141.98
4/18/2026 16:30	142.16
4/19/2026 11:30	142.52
4/20/2026 20:30	142.16
4/21/2026 9:31	141.8
4/22/2026 11:31	142.34
4/23/2026 16:31	142.52
4/24/2026 12:31	142.16
4/25/2026 11:31	142.34
4/26/2026 13:32	142.16
4/27/2026 15:32	141.98
4/28/2026 15:32	141.98
4/29/2026 12:32	142.16
4/30/2026 10:32	142.16
5/1/2026 10:33	142.34
5/2/2026 18:33	142.34
5/3/2026 16:33	141.62
5/4/2026 10:33	142.16
5/5/2026 15:33	142.34
5/6/2026 11:34	142.34
4/6/2026 18:12	155.84
4/7/2026 17:12	155.84
4/8/2026 17:28	155.84
4/9/2026 14:28	155.48
4/10/2026 15:29	155.3
4/11/2026 14:29	155.3
4/12/2026 16:29	155.12
4/13/2026 12:29	155.12
4/14/2026 15:29	155.12
4/15/2026 15:29	155.12
4/16/2026 15:30	155.12
4/17/2026 17:30	155.12
4/18/2026 16:30	155.3
4/19/2026 11:30	155.12
4/20/2026 14:30	154.76
4/21/2026 9:31	154.4
4/22/2026 11:31	154.76
4/23/2026 15:31	154.94
4/24/2026 17:31	154.76
4/25/2026 11:31	154.58
4/26/2026 13:32	154.4

4/27/2026 15:32	154.94
4/28/2026 15:32	154.94
4/29/2026 16:32	154.94
4/30/2026 16:32	154.76
5/1/2026 16:33	154.58
5/2/2026 16:33	154.58
5/3/2026 11:33	153.5
5/4/2026 10:33	153.86
5/5/2026 15:33	154.04
5/6/2026 16:34	154.22

TP-08 15 ft 30 ft 45 ft

4/6/2026 18:18	136.58		
4/7/2026 17:18	140.72		
4/8/2026 17:18	142.88		
4/9/2026 17:18	146.3		
4/9/2026 23:19	142.88		
4/11/2026 16:19	140.9		
4/12/2026 15:19	140.18		
4/13/2026 15:19	141.08		
4/14/2026 17:19	140.9		
4/15/2026 10:20	141.44		
4/16/2026 17:20	141.26		
4/17/2026 17:20	143.42		
4/18/2026 17:20	146.12		
4/19/2026 16:20	146.66		
4/20/2026 16:20	146.66		
4/21/2026 15:21	148.28		
4/22/2026 16:21	146.84		
4/23/2026 16:21	147.74		
4/24/2026 16:21	147.2		
4/25/2026 12:21	148.64		
4/26/2026 13:22	148.82		
4/27/2026 15:22	150.8		
4/28/2026 14:22	152.06		
4/29/2026 13:22	149.54		
4/30/2026 10:23	149		
5/1/2026 17:23	151.16		
5/2/2026 17:23	153.14		
5/3/2026 17:23	153.32		
5/4/2026 15:23	154.4		
5/5/2026 11:23	154.94		
5/6/2026 11:24	155.48		
4/6/2026 23:18		144.86	
4/7/2026 17:18		151.16	

4/8/2026 12:18	152.96
4/9/2026 17:18	158.36
4/9/2026 23:19	151.34
4/10/2026 23:19	149.36
4/12/2026 15:19	147.56
4/13/2026 15:19	149.54
4/14/2026 16:19	148.28
4/15/2026 9:20	150.62
4/16/2026 16:20	148.64
4/17/2026 17:20	153.14
4/18/2026 16:20	156.02
4/19/2026 16:20	156.38
4/20/2026 15:20	156.02
4/21/2026 15:21	159.08
4/22/2026 14:21	156.38
4/23/2026 16:21	156.38
4/24/2026 14:21	156.56
4/25/2026 11:21	158.9
4/26/2026 13:22	159.44
4/27/2026 17:22	161.78
4/28/2026 14:22	163.04
4/29/2026 13:22	159.62
4/30/2026 9:22	159.26
5/1/2026 17:23	166.46
5/2/2026 17:23	169.88
5/3/2026 15:23	170.06
5/4/2026 15:23	171.5
5/5/2026 15:24	172.22
5/6/2026 14:24	173.12
4/6/2026 17:18	172.94
4/7/2026 18:18	177.08
4/8/2026 10:18	177.98
4/9/2026 9:18	178.7
4/10/2026 10:19	176.54
4/11/2026 9:19	175.46
4/12/2026 9:19	174.38
4/13/2026 9:19	172.4
4/14/2026 9:19	159.98
4/15/2026 8:20	159.26
4/16/2026 11:20	162.32
4/17/2026 1:20	161.42
4/18/2026 15:20	161.6
4/19/2026 12:20	161.96
4/20/2026 0:20	158.54

4/21/2026 13:21	163.04
4/22/2026 14:21	156.02
4/23/2026 23:21	163.04
4/24/2026 11:21	169.52
4/24/2026 23:21	163.4
4/26/2026 13:22	161.78
4/27/2026 17:22	168.44
4/28/2026 13:22	171.14
4/29/2026 11:22	159.8
4/30/2026 23:23	166.46
5/1/2026 16:23	174.02
5/2/2026 13:23	175.1
5/3/2026 14:23	172.22
5/4/2026 15:23	175.28
5/5/2026 14:23	174.38
5/6/2026 10:24	177.8

TP-09	15 ft	30 ft	45 ft	60 ft	80 ft	100 ft	125 ft
4/6/2026 13:07	112.28						
4/7/2026 11:04	111.74						
4/8/2026 10:05	111.74						
4/9/2026 9:21	111.74						
4/10/2026 11:15	111.74						
4/11/2026 12:47	111.74						
4/12/2026 13:38	111.74						
4/13/2026 9:45	111.74						
4/14/2026 13:17	111.74						
4/15/2026 9:49	111.74						
4/16/2026 11:23	111.92						
4/17/2026 14:28	111.74						
4/18/2026 14:40	112.1						
4/19/2026 11:35	111.74						
4/20/2026 12:45	111.74						
4/21/2026 8:41	111.74						
4/22/2026 12:52	111.74						
4/23/2026 15:27	112.1						
4/24/2026 8:34	111.38						
4/25/2026 11:43	111.38						
4/26/2026 11:02	111.38						
4/27/2026 14:22	111.56						
4/28/2026 14:40	111.74						
4/29/2026 14:02	111.56						
4/30/2026 17:29	111.38						
5/1/2026 16:45	111.38						
5/2/2026 10:58	111.56						

5/3/2026 11:57	111.2	
5/4/2026 15:03	111.56	
5/5/2026 15:01	111.56	
5/6/2026 13:03	111.38	
4/6/2026 10:36	120.92	
4/7/2026 8:34	120.74	
4/8/2026 9:35	120.92	
4/9/2026 9:21	120.92	
4/10/2026 9:15	120.56	
4/11/2026 8:53	120.56	
4/12/2026 9:46	120.56	
4/13/2026 9:45	120.74	
4/14/2026 9:17	120.74	
4/15/2026 9:49	120.92	
4/16/2026 10:23	120.74	
4/17/2026 14:28	120.56	
4/18/2026 14:31	120.74	
4/19/2026 9:36	121.1	
4/20/2026 9:08	120.92	
4/21/2026 8:41	120.92	
4/22/2026 8:51	120.92	
4/23/2026 15:27	120.92	
4/24/2026 8:34	120.92	
4/25/2026 11:07	120.92	
4/26/2026 9:27	120.74	
4/27/2026 8:14	120.74	
4/28/2026 9:42	121.1	
4/29/2026 9:31	121.1	
4/30/2026 9:26	121.1	
5/1/2026 9:47	121.1	
5/2/2026 9:58	121.28	
5/3/2026 10:53	120.38	
5/4/2026 10:01	120.92	
5/5/2026 14:01	120.92	
5/6/2026 9:01	121.1	
4/6/2026 10:36		129.56
4/7/2026 8:34		129.38
4/8/2026 9:35		129.38
4/9/2026 8:21		129.38
4/10/2026 9:15		129.02
4/11/2026 8:53		129.2
4/12/2026 9:15		128.84
4/13/2026 8:06		129.2
4/14/2026 8:42		129.2

4/15/2026 9:49	129.56
4/16/2026 10:23	129.2
4/17/2026 8:13	128.66
4/18/2026 8:42	129.38
4/19/2026 9:36	129.56
4/20/2026 9:08	129.56
4/21/2026 8:41	129.56
4/22/2026 8:51	129.38
4/23/2026 10:00	129.2
4/24/2026 8:34	129.74
4/25/2026 11:07	129.38
4/26/2026 9:27	129.38
4/27/2026 8:14	129.2
4/28/2026 8:17	129.38
4/29/2026 9:31	129.56
4/30/2026 9:00	129.56
5/1/2026 9:47	129.56
5/2/2026 9:58	129.74
5/3/2026 10:53	128.66
5/4/2026 9:09	129.2
5/5/2026 10:48	129.02
5/6/2026 9:01	129.74
4/6/2026 10:36	136.58
4/7/2026 9:04	136.4
4/8/2026 9:35	136.58
4/9/2026 8:51	136.58
4/10/2026 9:15	135.86
4/11/2026 8:53	136.04
4/12/2026 9:46	135.86
4/13/2026 9:45	136.22
4/14/2026 8:42	136.22
4/15/2026 8:48	136.4
4/16/2026 10:23	136.04
4/17/2026 9:53	135.5
4/18/2026 8:42	136.22
4/19/2026 9:36	136.58
4/20/2026 10:04	136.58
4/21/2026 8:41	136.4
4/22/2026 9:51	136.4
4/23/2026 10:00	136.04
4/24/2026 8:34	136.58
4/25/2026 11:07	136.22
4/26/2026 9:27	136.22
4/27/2026 8:14	136.22

4/28/2026 9:42	136.4	
4/29/2026 9:31	136.76	
4/30/2026 9:00	136.58	
5/1/2026 9:47	136.58	
5/2/2026 9:58	136.58	
5/3/2026 10:53	135.32	
5/4/2026 10:01	136.04	
5/5/2026 10:48	135.86	
5/6/2026 9:01	136.58	
4/6/2026 13:07		140.18
4/7/2026 16:45		140.18
4/8/2026 17:21		140
4/9/2026 17:38		140
4/10/2026 11:46		139.82
4/11/2026 16:27		139.64
4/12/2026 14:39		139.46
4/13/2026 16:58		139.64
4/14/2026 15:18		139.64
4/15/2026 11:35		139.82
4/16/2026 11:23		140.36
4/17/2026 16:28		140
4/18/2026 16:41		140.9
4/19/2026 11:35		140.54
4/20/2026 12:45		140
4/21/2026 8:41		140
4/22/2026 10:51		140
4/23/2026 15:27		140.9
4/24/2026 10:34		139.82
4/25/2026 11:43		139.82
4/26/2026 11:02		139.64
4/27/2026 16:49		139.82
4/28/2026 14:40		140.18
4/29/2026 14:02		140
4/30/2026 17:29		140
5/1/2026 16:45		140
5/2/2026 18:53		140.36
5/3/2026 11:57		139.46
5/4/2026 17:04		139.82
5/5/2026 15:01		140
5/6/2026 18:05		140
4/6/2026 10:36		163.94
4/7/2026 9:04		164.12
4/8/2026 9:35		164.12
4/9/2026 9:21		164.66

4/10/2026 11:15	164.48
4/11/2026 8:53	164.48
4/12/2026 10:16	164.84
4/13/2026 9:45	165.02
4/14/2026 9:17	165.02
4/15/2026 9:49	165.38
4/16/2026 11:23	165.92
4/17/2026 14:28	165.38
4/18/2026 16:41	166.28
4/19/2026 10:06	166.46
4/20/2026 12:45	166.28
4/21/2026 8:41	166.28
4/22/2026 9:51	166.28
4/23/2026 15:27	167.18
4/24/2026 10:34	167.36
4/25/2026 11:07	167
4/26/2026 11:02	167.54
4/27/2026 9:00	167.54
4/28/2026 10:37	167.54
4/29/2026 11:07	167.54
4/30/2026 9:26	168.44
5/1/2026 9:47	168.26
5/2/2026 9:58	168.44
5/3/2026 3:50	168.08
5/4/2026 9:09	168.44
5/5/2026 15:01	168.98
5/6/2026 11:26	168.62
4/6/2026 10:36	208.94
4/7/2026 9:34	208.76
4/8/2026 9:35	208.76
4/9/2026 8:51	208.76
4/10/2026 9:45	208.4
4/11/2026 8:53	208.22
4/12/2026 9:46	207.86
4/13/2026 9:45	208.58
4/14/2026 10:16	208.58
4/15/2026 10:48	208.76
4/16/2026 10:23	208.4
4/17/2026 9:53	208.04
4/18/2026 8:42	208.22
4/19/2026 9:36	208.76
4/20/2026 10:04	208.76
4/21/2026 8:41	208.58
4/22/2026 8:51	208.76

4/23/2026 15:27	208.4
4/24/2026 10:34	208.58
4/25/2026 11:07	207.68
4/26/2026 9:27	207.86
4/27/2026 9:00	208.22
4/28/2026 9:42	208.58
4/29/2026 9:31	208.76
4/30/2026 9:26	208.4
5/1/2026 9:47	208.58
5/2/2026 9:58	208.58
5/3/2026 17:25	207.5
5/4/2026 10:01	208.04
5/5/2026 10:48	207.68
5/6/2026 10:02	208.58

TP-10	15 ft	30 ft	45 ft	60 ft	80 ft	100 ft	125 ft
-------	-------	-------	-------	-------	-------	--------	--------

4/6/2026 15:21	122.54
4/7/2026 16:21	122.72
4/8/2026 14:05	122.54
4/9/2026 14:05	122.72
4/10/2026 16:05	122.54
4/11/2026 14:05	122.72
4/12/2026 13:05	122.36
4/13/2026 17:06	122.36
4/14/2026 13:52	122.72
4/15/2026 10:52	122.54
4/16/2026 11:53	122.54
4/17/2026 15:53	122.72
4/18/2026 15:41	123.08
4/19/2026 15:42	122.54
4/20/2026 14:42	122.54
4/21/2026 9:42	122.36
4/22/2026 16:42	122.9
4/23/2026 15:42	123.08
4/24/2026 14:43	122.72
4/25/2026 11:43	122.18
4/26/2026 10:43	122.36
4/27/2026 14:24	122.72
4/28/2026 13:24	122.72
4/29/2026 12:24	122.9
4/30/2026 11:24	122.54
5/1/2026 10:24	122.72
5/2/2026 11:25	122.54
5/3/2026 12:25	121.82
5/4/2026 13:25	122.54

5/5/2026 15:25	122.54	
5/6/2026 9:25	122.54	
4/6/2026 13:21	126.32	
4/7/2026 10:21	126.68	
4/8/2026 10:38	127.04	
4/9/2026 10:05	127.22	
4/10/2026 10:05	127.22	
4/11/2026 9:05	126.86	
4/12/2026 10:05	126.68	
4/13/2026 10:06	126.86	
4/14/2026 11:06	126.86	
4/15/2026 11:52	127.04	
4/16/2026 10:53	127.04	
4/17/2026 16:53	126.68	
4/18/2026 15:41	127.4	
4/19/2026 11:42	127.4	
4/20/2026 11:42	127.58	
4/21/2026 8:42	126.86	
4/22/2026 10:42	127.4	
4/23/2026 15:42	127.76	
4/24/2026 10:42	127.76	
4/25/2026 10:43	127.04	
4/26/2026 9:43	127.22	
4/27/2026 14:24	127.4	
4/28/2026 10:24	127.76	
4/29/2026 10:24	127.94	
4/30/2026 10:24	127.76	
5/1/2026 10:24	127.76	
5/2/2026 10:25	127.94	
5/3/2026 16:25	126.86	
5/4/2026 10:25	127.4	
5/5/2026 14:25	127.22	
5/6/2026 9:25	127.76	
4/6/2026 10:44		130.46
4/7/2026 10:44		131
4/8/2026 9:44		131.18
4/9/2026 9:44		131
4/10/2026 10:44		130.64
4/11/2026 9:44		130.28
4/12/2026 10:44		130.1
4/13/2026 9:44		130.64
4/14/2026 10:44		130.64
4/15/2026 9:44		130.64
4/16/2026 10:44		130.64

4/17/2026 15:44	130.1
4/18/2026 8:44	130.46
4/19/2026 11:45	131
4/20/2026 11:45	131
4/21/2026 8:45	130.28
4/22/2026 10:45	130.82
4/23/2026 10:45	130.64
4/24/2026 10:45	131.18
4/25/2026 11:45	130.28
4/26/2026 10:45	130.46
4/27/2026 8:45	130.46
4/28/2026 9:45	131
4/29/2026 9:45	131.18
4/30/2026 9:45	131.18
5/1/2026 9:45	131
5/2/2026 10:45	131.54
5/3/2026 11:45	129.92
5/4/2026 10:45	130.82
5/5/2026 14:45	130.46
5/6/2026 9:45	131.36
4/6/2026 10:21	139.1
4/7/2026 10:21	139.64
4/8/2026 10:38	139.82
4/9/2026 9:05	139.64
4/10/2026 10:05	139.28
4/11/2026 9:05	139.1
4/12/2026 10:05	138.74
4/13/2026 10:06	139.28
4/14/2026 11:06	139.46
4/15/2026 10:52	139.64
4/16/2026 10:53	139.46
4/17/2026 10:53	138.38
4/18/2026 8:53	139.1
4/19/2026 10:41	139.46
4/20/2026 11:42	139.64
4/21/2026 8:42	138.92
4/22/2026 10:42	139.28
4/23/2026 10:42	139.28
4/24/2026 10:42	140
4/25/2026 10:43	138.56
4/26/2026 9:43	138.74
4/27/2026 9:24	138.92
4/28/2026 10:24	139.64
4/29/2026 10:24	139.82

4/30/2026 9:24	139.46	
5/1/2026 10:24	139.46	
5/2/2026 10:25	140	
5/3/2026 11:25	138.02	
5/4/2026 10:25	138.92	
5/5/2026 14:25	138.74	
5/6/2026 9:25	139.82	
4/6/2026 10:21	139.1	
4/7/2026 10:21	139.46	
4/8/2026 10:38	139.82	
4/9/2026 9:05	139.28	
4/10/2026 10:05	139.1	
4/11/2026 9:05	138.38	
4/12/2026 10:05	138.38	
4/13/2026 10:06	139.1	
4/14/2026 11:06	139.28	
4/15/2026 10:52	139.46	
4/16/2026 10:53	139.28	
4/17/2026 10:53	138.02	
4/18/2026 8:53	138.74	
4/19/2026 10:41	139.46	
4/20/2026 10:42	139.28	
4/21/2026 8:42	138.38	
4/22/2026 10:42	139.1	
4/23/2026 10:42	139.1	
4/24/2026 10:42	139.64	
4/25/2026 10:43	138.02	
4/26/2026 10:43	138.38	
4/27/2026 9:24	138.56	
4/28/2026 10:24	139.46	
4/29/2026 10:24	139.64	
4/30/2026 10:24	139.28	
5/1/2026 9:24	139.1	
5/2/2026 10:25	139.82	
5/3/2026 11:25	137.66	
5/4/2026 10:25	138.74	
5/5/2026 14:25	138.56	
5/6/2026 9:25	139.46	
4/6/2026 10:21		140
4/7/2026 10:21		140.54
4/8/2026 10:38		140.9
4/9/2026 9:05		140.36
4/10/2026 10:05		140
4/11/2026 9:05		139.64

4/12/2026 10:05	139.1
4/13/2026 10:06	140.36
4/14/2026 11:06	140.36
4/15/2026 10:52	140.72
4/16/2026 10:53	140.72
4/17/2026 10:53	139.28
4/18/2026 8:53	140.36
4/19/2026 11:42	141.08
4/20/2026 11:42	140.9
4/21/2026 8:42	139.82
4/22/2026 10:42	140.54
4/23/2026 10:42	140.54
4/24/2026 10:42	141.26
4/25/2026 10:43	139.46
4/26/2026 9:43	139.64
4/27/2026 10:24	140
4/28/2026 10:24	140.9
4/29/2026 10:24	141.26
4/30/2026 10:24	140.9
5/1/2026 9:24	140.72
5/2/2026 10:25	141.62
5/3/2026 11:25	139.1
5/4/2026 10:25	140.36
5/5/2026 14:25	140.18
5/6/2026 9:25	141.26
4/6/2026 10:21	153.86
4/7/2026 10:21	154.58
4/8/2026 10:38	154.76
4/9/2026 9:05	154.4
4/10/2026 10:05	154.04
4/11/2026 9:05	153.68
4/12/2026 10:05	153.32
4/13/2026 10:06	154.4
4/14/2026 11:06	154.4
4/15/2026 10:52	154.58
4/16/2026 10:53	154.76
4/17/2026 10:53	153.32
4/18/2026 8:53	154.22
4/19/2026 10:41	155.12
4/20/2026 11:42	155.12
4/21/2026 8:42	154.22
4/22/2026 10:42	154.76
4/23/2026 10:42	154.76
4/24/2026 10:42	155.48

4/25/2026 10:43	153.68
4/26/2026 10:43	154.22
4/27/2026 9:24	154.4
4/28/2026 10:24	155.48
4/29/2026 10:24	155.66
4/30/2026 9:24	155.12
5/1/2026 9:24	155.12
5/2/2026 10:25	155.84
5/3/2026 11:25	153.32
5/4/2026 10:25	154.58
5/5/2026 10:25	154.04
5/6/2026 9:25	155.48

TP-11	15 ft	30 ft	45 ft	80 ft	100 ft	125 ft
-------	-------	-------	-------	-------	--------	--------

4/6/2026 17:31	167.72
4/7/2026 18:32	167.9
4/8/2026 17:32	167.72
4/9/2026 17:32	167.9
4/10/2026 10:32	167.36
4/11/2026 16:32	167.54
4/12/2026 17:33	167.54
4/13/2026 16:33	167.72
4/14/2026 16:33	167.72
4/15/2026 18:33	167.72
4/16/2026 17:33	167.72
4/17/2026 18:05	167.9
4/18/2026 17:05	168.08
4/19/2026 17:05	168.08
4/20/2026 19:06	167.9
4/21/2026 19:06	167.9
4/22/2026 17:06	168.08
4/23/2026 16:06	168.62
4/24/2026 18:06	168.44
4/25/2026 18:07	168.08
4/26/2026 18:07	168.26
4/27/2026 16:07	168.62
4/28/2026 16:07	168.62
4/29/2026 18:07	168.62
4/30/2026 17:08	168.8
5/1/2026 18:08	168.8
5/2/2026 18:08	169.16
5/3/2026 17:08	168.62
5/4/2026 16:08	168.98
5/5/2026 11:09	168.98
5/6/2026 18:09	169.34

4/6/2026 10:31	180.32	
4/7/2026 11:31	180.68	
4/8/2026 11:32	180.68	
4/9/2026 11:32	180.86	
4/10/2026 10:32	180.32	
4/11/2026 16:32	180.86	
4/12/2026 17:33	180.86	
4/13/2026 8:33	181.04	
4/14/2026 10:33	181.4	
4/15/2026 11:33	180.86	
4/16/2026 17:33	181.4	
4/17/2026 18:05	181.58	
4/18/2026 16:05	182.12	
4/19/2026 11:05	182.12	
4/20/2026 11:06	182.12	
4/21/2026 16:06	182.12	
4/22/2026 11:06	182.48	
4/23/2026 16:06	183.02	
4/24/2026 11:06	183.02	
4/25/2026 12:07	182.66	
4/26/2026 12:07	182.84	
4/27/2026 9:07	183.2	
4/28/2026 15:07	182.66	
4/29/2026 19:07	183.38	
4/30/2026 11:08	183.56	
5/1/2026 17:08	183.38	
5/2/2026 19:08	184.1	
5/3/2026 15:08	183.56	
5/4/2026 10:08	184.1	
5/5/2026 9:09	183.74	
5/6/2026 10:09	183.74	
4/6/2026 10:31		183.2
4/7/2026 10:31		183.38
4/8/2026 10:32		183.56
4/9/2026 10:32		183.56
4/10/2026 10:32		182.84
4/11/2026 9:32		183.56
4/12/2026 10:33		183.38
4/13/2026 9:33		184.1
4/14/2026 10:33		184.28
4/15/2026 11:33		183.74
4/16/2026 11:33		184.1
4/17/2026 17:05		184.1
4/18/2026 16:05		184.46

4/19/2026 11:05	185.18
4/20/2026 11:06	185
4/21/2026 9:06	184.82
4/22/2026 11:06	185.36
4/23/2026 16:06	185.36
4/24/2026 11:06	185.9
4/25/2026 11:07	185.54
4/26/2026 10:07	185.9
4/27/2026 9:07	185.9
4/28/2026 10:07	185.36
4/29/2026 11:07	186.08
4/30/2026 10:08	186.62
5/1/2026 10:08	185.9
5/2/2026 10:08	186.8
5/3/2026 17:08	186.44
5/4/2026 10:08	186.98
5/5/2026 9:09	186.26
5/6/2026 10:09	186.8
4/6/2026 10:31	193.46
4/7/2026 11:31	193.64
4/8/2026 10:32	193.82
4/9/2026 11:32	193.64
4/10/2026 10:32	193.1
4/11/2026 9:32	193.64
4/12/2026 10:33	193.46
4/13/2026 9:33	194.36
4/14/2026 10:33	194.72
4/15/2026 11:33	194
4/16/2026 11:33	194.54
4/17/2026 15:05	194.72
4/18/2026 16:05	195.26
4/19/2026 10:05	195.62
4/20/2026 10:06	195.44
4/21/2026 16:06	195.08
4/22/2026 11:06	195.8
4/23/2026 12:06	195.98
4/24/2026 11:06	196.34
4/25/2026 11:07	195.8
4/26/2026 10:07	196.16
4/27/2026 9:07	196.16
4/28/2026 12:07	195.98
4/29/2026 11:07	196.7
4/30/2026 10:08	197.06
5/1/2026 10:08	196.52

5/2/2026 11:08	197.6	
5/3/2026 17:08	196.88	
5/4/2026 10:08	197.42	
5/5/2026 9:09	196.7	
5/6/2026 10:09	197.42	
4/6/2026 10:31		203.72
4/7/2026 11:31		203.9
4/8/2026 10:32		204.08
4/9/2026 9:32		203.72
4/10/2026 10:32		203.72
4/11/2026 9:32		204.26
4/12/2026 11:33		203.9
4/13/2026 9:33		204.62
4/14/2026 9:33		204.8
4/15/2026 9:33		204.62
4/16/2026 11:33		204.8
4/17/2026 10:05		204.62
4/18/2026 9:05		205.16
4/19/2026 10:05		205.88
4/20/2026 10:06		205.7
4/21/2026 9:06		205.7
4/22/2026 11:06		206.06
4/23/2026 12:06		206.24
4/24/2026 11:06		206.42
4/25/2026 11:07		206.06
4/26/2026 12:07		206.42
4/27/2026 9:07		206.6
4/28/2026 10:07		206.42
4/29/2026 11:07		206.78
4/30/2026 10:08		207.32
5/1/2026 10:08		207.14
5/2/2026 10:08		207.86
5/3/2026 12:08		206.96
5/4/2026 10:08		207.86
5/5/2026 7:08		206.96
5/6/2026 10:09		207.86
4/6/2026 10:31		203.72
4/7/2026 11:31		204.08
4/8/2026 10:32		204.08
4/9/2026 11:32		203.72
4/10/2026 13:32		203.54
4/11/2026 9:32		204.08
4/12/2026 10:33		203.72
4/13/2026 8:33		204.26

4/14/2026 10:33	204.8
4/15/2026 11:33	204.62
4/16/2026 11:33	204.8
4/17/2026 14:05	204.8
4/18/2026 9:05	205.16
4/19/2026 10:05	206.06
4/20/2026 10:06	205.7
4/21/2026 9:06	205.34
4/22/2026 11:06	206.06
4/23/2026 12:06	206.06
4/24/2026 11:06	206.42
4/25/2026 11:07	206.06
4/26/2026 13:07	206.06
4/27/2026 9:07	206.06
4/28/2026 12:07	206.42
4/29/2026 11:07	206.78
4/30/2026 10:08	206.96
5/1/2026 10:08	206.96
5/2/2026 10:08	207.5
5/3/2026 15:08	206.42
5/4/2026 10:08	207.32
5/5/2026 11:09	206.96
5/6/2026 10:09	207.68

TP-12	15 ft	30 ft	45 ft	80 ft	100 ft	125 ft
4/6/2026 11:33	100.22					
4/7/2026 9:33	100.58					
4/8/2026 10:33	100.4					
4/9/2026 10:33	100.76					
4/10/2026 10:10	100.76					
4/11/2026 11:11	100.22					
4/12/2026 11:11	100.22					
4/13/2026 10:11	100.58					
4/14/2026 11:11	100.58					
4/15/2026 12:12	100.76					
4/16/2026 11:12	100.94					
4/17/2026 10:12	100.22					
4/18/2026 9:12	100.4					
4/19/2026 12:12	100.94					
4/20/2026 11:12	100.58					
4/21/2026 9:13	99.86					
4/22/2026 11:13	100.76					
4/23/2026 11:13	100.4					
4/24/2026 11:13	100.94					
4/25/2026 11:14	100.4					

4/26/2026 13:14	100.22	
4/27/2026 11:14	100.58	
4/28/2026 11:14	100.76	
4/29/2026 11:14	100.58	
4/30/2026 10:14	100.76	
5/1/2026 10:15	100.58	
5/2/2026 11:15	100.94	
5/3/2026 17:15	100.04	
5/4/2026 10:15	100.22	
5/5/2026 15:16	100.4	
5/6/2026 11:16	100.76	
4/6/2026 10:33		120.02
4/7/2026 9:33		120.2
4/8/2026 10:33		120.2
4/9/2026 10:33		120.38
4/10/2026 10:10		120.38
4/11/2026 10:11		119.84
4/12/2026 10:11		119.3
4/13/2026 10:11		120.2
4/14/2026 11:11		120.2
4/15/2026 10:12		120.2
4/16/2026 10:12		120.02
4/17/2026 10:12		119.66
4/18/2026 9:12		120.02
4/19/2026 11:12		120.56
4/20/2026 11:12		120.38
4/21/2026 9:13		120.38
4/22/2026 10:13		120.2
4/23/2026 11:13		119.84
4/24/2026 9:13		120.56
4/25/2026 11:14		119.84
4/26/2026 9:14		119.84
4/27/2026 8:14		120.02
4/28/2026 11:14		120.38
4/29/2026 10:14		120.56
4/30/2026 10:14		120.56
5/1/2026 9:15		120.38
5/2/2026 10:15		120.74
5/3/2026 17:15		119.48
5/4/2026 10:15		120.02
5/5/2026 10:15		119.66
5/6/2026 9:16		120.38
4/6/2026 10:33		124.52
4/7/2026 9:33		124.88

4/8/2026 10:33	124.88
4/9/2026 9:33	125.06
4/10/2026 10:10	125.06
4/11/2026 10:11	124.52
4/12/2026 10:11	123.98
4/13/2026 10:11	124.88
4/14/2026 10:11	124.88
4/15/2026 9:12	124.7
4/16/2026 11:12	124.7
4/17/2026 9:12	124.16
4/18/2026 9:12	124.7
4/19/2026 10:12	125.06
4/20/2026 11:12	125.06
4/21/2026 9:13	125.06
4/22/2026 10:13	124.88
4/23/2026 10:13	124.34
4/24/2026 9:13	125.24
4/25/2026 11:14	124.34
4/26/2026 9:14	124.52
4/27/2026 8:14	124.7
4/28/2026 10:14	125.06
4/29/2026 10:14	125.24
4/30/2026 10:14	125.24
5/1/2026 10:15	125.24
5/2/2026 10:15	125.24
5/3/2026 16:15	123.8
5/4/2026 9:15	124.52
5/5/2026 10:15	124.16
5/6/2026 9:16	125.24
4/6/2026 10:33	134.06
4/7/2026 9:33	134.42
4/8/2026 10:33	134.6
4/9/2026 9:33	134.42
4/10/2026 10:10	134.6
4/11/2026 10:11	133.7
4/12/2026 10:11	133.34
4/13/2026 10:11	134.42
4/14/2026 10:11	134.24
4/15/2026 10:12	134.24
4/16/2026 10:12	134.24
4/17/2026 9:12	133.7
4/18/2026 9:12	134.06
4/19/2026 10:12	134.6
4/20/2026 11:12	134.6

4/21/2026 9:13	134.6
4/22/2026 9:13	134.24
4/23/2026 9:13	133.7
4/24/2026 9:13	134.6
4/25/2026 11:14	133.88
4/26/2026 9:14	134.06
4/27/2026 8:14	134.24
4/28/2026 10:14	134.42
4/29/2026 10:14	134.6
4/30/2026 10:14	134.6
5/1/2026 10:15	134.6
5/2/2026 10:15	134.96
5/3/2026 16:15	133.16
5/4/2026 9:15	134.06
5/5/2026 10:15	133.7
5/6/2026 9:16	134.42
4/6/2026 10:33	138.38
4/7/2026 9:33	138.74
4/8/2026 10:33	138.92
4/9/2026 9:33	138.74
4/10/2026 10:10	138.74
4/11/2026 10:11	138.2
4/12/2026 10:11	137.84
4/13/2026 10:11	138.56
4/14/2026 9:11	138.38
4/15/2026 9:12	138.56
4/16/2026 10:12	138.56
4/17/2026 9:12	137.84
4/18/2026 9:12	138.38
4/19/2026 10:12	138.92
4/20/2026 11:12	138.74
4/21/2026 9:13	139.1
4/22/2026 9:13	138.38
4/23/2026 10:13	138.2
4/24/2026 9:13	138.74
4/25/2026 11:14	138.02
4/26/2026 9:14	138.38
4/27/2026 8:14	138.38
4/28/2026 10:14	138.74
4/29/2026 10:14	139.1
4/30/2026 10:14	139.1
5/1/2026 10:15	139.1
5/2/2026 10:15	139.28
5/3/2026 16:15	137.48

5/4/2026 9:15						138.38
5/5/2026 10:15						137.84
5/6/2026 9:16						138.92
4/6/2026 10:33						148.82
4/7/2026 8:33						149.36
4/8/2026 10:33						149.36
4/9/2026 9:33						149.54
4/10/2026 10:10						149.54
4/11/2026 10:11						148.82
4/12/2026 10:11						148.46
4/13/2026 10:11						149.36
4/14/2026 9:11						149.18
4/15/2026 9:12						149.18
4/16/2026 10:12						149.18
4/17/2026 8:12						148.46
4/18/2026 9:12						149
4/19/2026 11:12						149.36
4/20/2026 9:12						149
4/21/2026 9:13						149.72
4/22/2026 9:13						149.18
4/23/2026 9:13						148.82
4/24/2026 9:13						149.54
4/25/2026 11:14						148.64
4/26/2026 9:14						149
4/27/2026 8:14						149.36
4/28/2026 10:14						149.36
4/29/2026 10:14						149.72
4/30/2026 10:14						149.54
5/1/2026 10:15						149.54
5/2/2026 10:15						149.54
5/3/2026 16:15						148.1
5/4/2026 9:15						149.18
5/5/2026 10:15						148.46
5/6/2026 9:16						149.54
TP-13	15 ft	30 ft	45 ft	75 ft	100 ft	140 ft
4/6/2026 16:32	143.6					
4/7/2026 16:10	143.78					
4/8/2026 16:49	144.14					
4/9/2026 17:11	144.14					
4/10/2026 16:49	144.68					
4/11/2026 14:57	144.5					
4/12/2026 16:20	145.22					
4/13/2026 15:54	145.04					
4/14/2026 15:51	145.76					

4/15/2026 16:32	145.94
4/16/2026 15:23	146.12
4/17/2026 15:53	146.48
4/18/2026 16:40	147.38
4/19/2026 16:58	147.02
4/20/2026 14:09	146.84
4/21/2026 15:28	146.48
4/22/2026 16:38	147.38
4/23/2026 15:18	147.56
4/24/2026 16:18	147.38
4/25/2026 12:53	146.84
4/26/2026 16:36	147.38
4/27/2026 15:51	147.74
4/28/2026 13:52	147.92
4/29/2026 15:58	147.92
4/30/2026 15:04	147.92
5/1/2026 16:36	147.92
5/2/2026 16:14	148.1
5/3/2026 11:27	147.38
5/4/2026 15:38	148.46
5/5/2026 15:01	147.92
5/6/2026 15:13	148.28
4/6/2026 11:14	164.3
4/7/2026 10:28	164.66
4/8/2026 10:03	164.66
4/9/2026 9:04	164.84
4/10/2026 11:04	164.84
4/11/2026 10:46	164.84
4/12/2026 16:20	165.2
4/13/2026 8:35	165.2
4/14/2026 9:50	165.56
4/15/2026 10:12	165.74
4/16/2026 13:51	165.56
4/17/2026 14:23	165.74
4/18/2026 15:40	166.28
4/19/2026 10:44	166.1
4/20/2026 9:10	165.92
4/21/2026 15:28	165.74
4/22/2026 9:17	166.1
4/23/2026 15:18	166.64
4/24/2026 9:14	166.28
4/25/2026 10:36	165.92
4/26/2026 9:18	166.1
4/27/2026 14:17	166.28

4/28/2026 9:51	166.64	
4/29/2026 9:56	166.64	
4/30/2026 10:03	166.64	
5/1/2026 9:08	166.64	
5/2/2026 10:16	166.82	
5/3/2026 16:38	166.28	
5/4/2026 15:09	166.64	
5/5/2026 10:27	166.46	
5/6/2026 9:09	166.82	
4/6/2026 11:14		166.82
4/7/2026 9:28		167
4/8/2026 10:03		167.18
4/9/2026 9:04		167.36
4/10/2026 10:04		167
4/11/2026 9:12		167
4/12/2026 9:33		166.82
4/13/2026 9:20		167.54
4/14/2026 9:50		168.08
4/15/2026 10:12		168.08
4/16/2026 9:50		167.9
4/17/2026 14:53		167.36
4/18/2026 8:50		167.9
4/19/2026 10:03		168.44
4/20/2026 10:10		168.26
4/21/2026 8:34		168.08
4/22/2026 10:18		168.26
4/23/2026 11:10		168.08
4/24/2026 10:22		168.62
4/25/2026 10:36		168.08
4/26/2026 9:18		168.08
4/27/2026 10:38		168.44
4/28/2026 9:51		168.8
4/29/2026 8:56		168.62
4/30/2026 9:24		168.8
5/1/2026 9:08		169.16
5/2/2026 9:12		168.8
5/3/2026 11:27		168.08
5/4/2026 9:22		168.44
5/5/2026 10:27		168.44
5/6/2026 9:09		169.16
4/6/2026 11:14		166.82
4/7/2026 10:28		166.82
4/8/2026 10:03		166.82
4/9/2026 9:04		166.82

4/10/2026 9:04	166.46
4/11/2026 9:12	166.28
4/12/2026 9:33	165.92
4/13/2026 9:20	167
4/14/2026 9:50	167.54
4/15/2026 10:12	167.36
4/16/2026 9:50	167.36
4/17/2026 14:23	166.46
4/18/2026 8:50	167.36
4/19/2026 10:03	168.08
4/20/2026 10:10	167.9
4/21/2026 8:34	167.54
4/22/2026 10:18	167.72
4/23/2026 11:10	167.72
4/24/2026 10:14	168.26
4/25/2026 10:36	167.36
4/26/2026 9:18	167.54
4/27/2026 10:38	167.72
4/28/2026 9:51	168.44
4/29/2026 9:56	168.26
4/30/2026 9:24	168.44
5/1/2026 9:08	168.62
5/2/2026 10:16	168.44
5/3/2026 16:38	167.18
5/4/2026 9:22	167.9
5/5/2026 10:27	167.72
5/6/2026 10:46	168.8
4/6/2026 11:14	168.8
4/7/2026 9:28	168.62
4/8/2026 9:26	168.62
4/9/2026 9:04	168.8
4/10/2026 9:04	168.26
4/11/2026 9:12	168.08
4/12/2026 9:33	167.72
4/13/2026 9:20	168.98
4/14/2026 9:50	169.52
4/15/2026 10:12	169.34
4/16/2026 9:50	169.34
4/17/2026 9:49	167.9
4/18/2026 8:50	169.16
4/19/2026 10:03	170.24
4/20/2026 10:10	169.88
4/21/2026 8:34	169.34
4/22/2026 10:18	169.7

4/23/2026 11:10	169.52
4/24/2026 10:14	170.42
4/25/2026 10:36	169.34
4/26/2026 9:18	169.52
4/27/2026 10:38	169.7
4/28/2026 9:51	170.6
4/29/2026 9:56	170.24
4/30/2026 9:24	170.78
5/1/2026 9:08	170.78
5/2/2026 10:16	170.6
5/3/2026 16:38	169.16
5/4/2026 9:22	170.06
5/5/2026 10:27	169.52
5/6/2026 9:09	170.78
4/6/2026 11:14	170.96
4/7/2026 9:28	170.96
4/8/2026 9:26	170.96
4/9/2026 9:04	171.14
4/10/2026 9:04	170.6
4/11/2026 9:12	170.42
4/12/2026 9:33	170.24
4/13/2026 9:20	171.5
4/14/2026 9:50	172.04
4/15/2026 10:12	171.86
4/16/2026 9:50	171.68
4/17/2026 7:48	170.24
4/18/2026 8:50	171.5
4/19/2026 10:03	172.58
4/20/2026 10:10	172.22
4/21/2026 8:34	172.04
4/22/2026 8:31	172.04
4/23/2026 11:10	172.04
4/24/2026 10:22	172.76
4/25/2026 10:36	171.68
4/26/2026 9:18	172.04
4/27/2026 10:38	172.4
4/28/2026 9:51	172.94
4/29/2026 9:56	172.58
4/30/2026 9:24	173.12
5/1/2026 9:08	173.3
5/2/2026 10:16	172.94
5/3/2026 11:27	171.32
5/4/2026 9:22	172.4
5/5/2026 10:27	172.04

5/6/2026 10:46	173.12						
TP-14	15 ft	30 ft	45 ft	75 ft	100 ft	125 ft	150 ft
4/6/2026 11:57	91.04						
4/7/2026 10:57	90.86						
4/8/2026 9:57	91.04						
4/9/2026 9:11	91.04						
4/10/2026 11:26	90.86						
4/11/2026 11:27	90.68						
4/12/2026 11:27	90.5						
4/13/2026 9:27	90.68						
4/14/2026 11:27	91.04						
4/15/2026 11:27	90.86						
4/16/2026 11:28	91.22						
4/17/2026 17:28	90.86						
4/18/2026 17:28	91.94						
4/19/2026 13:28	91.94						
4/20/2026 11:28	91.4						
4/21/2026 9:22	90.68						
4/22/2026 9:22	91.04						
4/23/2026 11:22	91.04						
4/24/2026 11:22	91.58						
4/25/2026 14:22	90.68						
4/26/2026 10:23	90.86						
4/27/2026 9:23	91.22						
4/28/2026 10:23	91.4						
4/29/2026 10:23	91.4						
4/30/2026 10:23	91.4						
5/1/2026 10:24	91.58						
5/2/2026 11:24	91.58						
5/3/2026 16:24	90.32						
5/4/2026 10:24	91.04						
5/5/2026 15:24	91.04						
5/6/2026 9:25	91.04						
4/6/2026 11:57		114.62					
4/7/2026 9:57		114.62					
4/8/2026 9:57		114.8					
4/9/2026 9:11		114.98					
4/10/2026 9:26		114.8					
4/11/2026 11:27		114.8					
4/12/2026 10:27		114.62					
4/13/2026 10:27		114.98					
4/14/2026 10:27		114.8					
4/15/2026 9:27		114.8					
4/16/2026 10:28		115.16					

4/17/2026 17:28	114.98
4/18/2026 17:28	115.7
4/19/2026 10:28	115.34
4/20/2026 11:28	115.34
4/21/2026 9:22	115.34
4/22/2026 9:22	115.16
4/23/2026 16:22	115.52
4/24/2026 12:22	115.52
4/25/2026 11:22	115.34
4/26/2026 9:23	115.34
4/27/2026 9:23	115.52
4/28/2026 10:23	115.7
4/29/2026 9:23	115.7
4/30/2026 10:23	116.06
5/1/2026 10:24	115.88
5/2/2026 10:24	115.88
5/3/2026 17:24	115.34
5/4/2026 10:24	115.52
5/5/2026 15:24	115.52
5/6/2026 10:25	115.7
4/6/2026 11:57	126.86
4/7/2026 9:57	127.04
4/8/2026 9:57	127.22
4/9/2026 9:11	127.4
4/10/2026 9:26	127.22
4/11/2026 11:27	127.22
4/12/2026 10:27	126.86
4/13/2026 10:27	127.4
4/14/2026 10:27	127.22
4/15/2026 9:27	127.22
4/16/2026 10:28	127.4
4/17/2026 17:28	127.22
4/18/2026 17:28	127.58
4/19/2026 10:28	127.4
4/20/2026 12:28	127.22
4/21/2026 8:22	127.22
4/22/2026 10:22	127.22
4/23/2026 10:22	127.22
4/24/2026 11:22	127.4
4/25/2026 11:22	127.22
4/26/2026 9:23	127.22
4/27/2026 9:23	127.4
4/28/2026 10:23	127.58
4/29/2026 11:23	127.58

4/30/2026 9:23	127.58	
5/1/2026 10:24	127.58	
5/2/2026 10:24	127.58	
5/3/2026 12:24	127.04	
5/4/2026 9:24	127.4	
5/5/2026 11:24	127.4	
5/6/2026 9:25	127.58	
4/6/2026 17:57		147.74
4/7/2026 16:57		147.74
4/8/2026 17:25		147.74
4/9/2026 17:26		147.74
4/10/2026 17:26		147.56
4/11/2026 17:27		147.2
4/12/2026 17:27		147.02
4/13/2026 10:27		146.84
4/14/2026 17:27		147.38
4/15/2026 18:27		147.38
4/16/2026 11:28		147.38
4/17/2026 16:28		147.56
4/18/2026 17:28		148.64
4/19/2026 13:28		147.74
4/20/2026 17:28		147.38
4/21/2026 9:22		147.2
4/22/2026 17:22		147.56
4/23/2026 16:22		147.38
4/24/2026 19:22		147.38
4/25/2026 13:22		146.66
4/26/2026 18:23		146.84
4/27/2026 18:23		147.2
4/28/2026 18:23		147.2
4/29/2026 17:23		147.38
4/30/2026 18:23		147.38
5/1/2026 18:24		147.38
5/2/2026 19:24		147.38
5/3/2026 17:24		146.3
5/4/2026 16:24		146.66
5/5/2026 15:24		146.66
5/6/2026 16:25		147.02
4/6/2026 15:57		158.9
4/7/2026 16:57		159.08
4/8/2026 17:25		159.08
4/9/2026 9:11		158.9
4/10/2026 10:26		158.9
4/11/2026 11:27		158.9

4/12/2026 18:27	158.72
4/13/2026 10:27	158.9
4/14/2026 17:27	158.9
4/15/2026 15:27	158.9
4/16/2026 11:28	158.9
4/17/2026 16:28	158.9
4/18/2026 17:28	159.62
4/19/2026 13:28	159.08
4/20/2026 18:28	159.08
4/21/2026 9:22	159.08
4/22/2026 11:22	158.72
4/23/2026 16:22	159.08
4/24/2026 17:22	159.08
4/25/2026 18:22	158.72
4/26/2026 10:23	158.72
4/27/2026 10:23	158.9
4/28/2026 14:23	158.9
4/29/2026 10:23	158.9
4/30/2026 18:23	159.08
5/1/2026 17:24	159.08
5/2/2026 18:24	159.08
5/3/2026 12:24	158.54
5/4/2026 10:24	158.72
5/5/2026 15:24	159.08
5/6/2026 16:25	158.9
4/6/2026 15:57	167.9
4/7/2026 16:57	167.9
4/8/2026 17:25	168.08
4/9/2026 12:26	167.72
4/10/2026 17:26	167.9
4/11/2026 11:27	167.72
4/12/2026 18:27	167.54
4/13/2026 10:27	167.72
4/14/2026 15:27	167.72
4/15/2026 16:27	167.9
4/16/2026 11:28	167.9
4/17/2026 16:28	168.08
4/18/2026 17:28	168.8
4/19/2026 13:28	168.44
4/20/2026 16:28	168.08
4/21/2026 9:22	167.9
4/22/2026 15:22	167.9
4/23/2026 15:22	168.26
4/24/2026 15:22	168.08

4/25/2026 11:22	167.72
4/26/2026 13:23	167.72
4/27/2026 10:23	167.9
4/28/2026 14:23	168.08
4/29/2026 13:23	168.26
4/30/2026 15:23	168.26
5/1/2026 14:24	168.26
5/2/2026 19:24	168.62
5/3/2026 17:24	167.72
5/4/2026 15:24	167.9
5/5/2026 15:24	168.26
5/6/2026 15:25	168.26
4/6/2026 18:57	171.86
4/7/2026 17:57	171.68
4/8/2026 18:25	171.68
4/9/2026 17:26	171.5
4/10/2026 11:26	171.68
4/11/2026 11:27	171.68
4/12/2026 19:27	171.68
4/13/2026 10:27	171.68
4/14/2026 18:27	171.68
4/15/2026 18:27	171.68
4/16/2026 18:28	171.86
4/17/2026 18:28	171.68
4/18/2026 17:28	172.58
4/19/2026 13:28	172.04
4/20/2026 18:28	171.86
4/21/2026 9:22	171.86
4/22/2026 19:22	172.04
4/23/2026 16:22	172.04
4/24/2026 17:22	172.04
4/25/2026 18:22	171.86
4/26/2026 14:23	171.86
4/27/2026 18:23	172.22
4/28/2026 18:23	172.04
4/29/2026 13:23	172.04
4/30/2026 18:23	172.22
5/1/2026 17:24	172.04
5/2/2026 19:24	172.4
5/3/2026 12:24	171.86
5/4/2026 16:24	172.04
5/5/2026 15:24	172.22
5/6/2026 19:25	172.22

TP-15 15 ft 30 ft 45 ft 75 ft 100 ft

4/6/2026 19:11	183.38
4/7/2026 19:06	183.2
4/8/2026 18:26	182.48
4/9/2026 17:52	182.3
4/10/2026 10:34	181.94
4/11/2026 11:36	181.94
4/12/2026 18:48	182.3
4/13/2026 10:48	181.94
4/14/2026 17:57	182.12
4/15/2026 19:29	182.3
4/16/2026 18:11	182.3
4/17/2026 18:59	182.3
4/18/2026 19:59	182.3
4/19/2026 19:00	182.12
4/20/2026 18:57	182.12
4/21/2026 18:29	181.76
4/22/2026 11:29	182.12
4/23/2026 17:29	181.76
4/24/2026 19:06	182.3
4/25/2026 14:06	181.4
4/26/2026 13:06	181.76
4/27/2026 17:16	182.84
4/28/2026 18:36	182.48
4/29/2026 19:36	182.66
4/30/2026 18:36	182.84
5/1/2026 17:36	182.48
5/2/2026 19:36	182.48
5/3/2026 0:36	181.76
5/4/2026 16:37	182.12
5/5/2026 16:51	181.94
5/6/2026 18:51	182.66
4/6/2026 18:11	197.24
4/7/2026 17:06	197.42
4/8/2026 17:26	196.7
4/9/2026 17:52	196.88
4/10/2026 19:07	196.88
4/11/2026 13:48	196.52
4/12/2026 16:48	196.7
4/13/2026 10:48	196.7
4/14/2026 17:57	197.06
4/15/2026 18:29	197.06
4/16/2026 18:11	196.7
4/17/2026 18:59	197.06
4/18/2026 16:59	197.06

4/19/2026 17:00	196.7
4/20/2026 16:57	196.7
4/21/2026 18:29	196.88
4/22/2026 11:29	197.06
4/23/2026 16:29	196.88
4/24/2026 17:06	196.88
4/25/2026 11:06	196.34
4/26/2026 18:06	196.88
4/27/2026 17:16	197.24
4/28/2026 17:36	197.24
4/29/2026 17:36	197.24
4/30/2026 17:36	197.06
5/1/2026 17:36	197.24
5/2/2026 19:36	197.42
5/3/2026 17:37	196.7
5/4/2026 16:37	197.06
5/5/2026 15:51	197.06
5/6/2026 18:51	197.42
4/6/2026 18:11	199.58
4/7/2026 17:06	199.76
4/8/2026 17:26	199.04
4/9/2026 17:52	199.4
4/10/2026 17:07	199.22
4/11/2026 13:48	199.04
4/12/2026 13:48	199.04
4/13/2026 10:48	199.04
4/14/2026 16:57	199.22
4/15/2026 18:29	199.4
4/16/2026 15:11	199.04
4/17/2026 16:59	199.22
4/18/2026 16:59	199.4
4/19/2026 17:00	199.04
4/20/2026 16:57	199.04
4/21/2026 18:29	199.4
4/22/2026 19:29	199.4
4/23/2026 15:29	199.4
4/24/2026 18:06	199.22
4/25/2026 14:06	198.86
4/26/2026 18:06	199.4
4/27/2026 17:16	199.76
4/28/2026 14:36	199.58
4/29/2026 16:36	199.4
4/30/2026 17:36	199.4
5/1/2026 17:36	199.58

5/2/2026 19:36	199.58	
5/3/2026 12:37	199.04	
5/4/2026 15:37	199.4	
5/5/2026 15:51	199.4	
5/6/2026 15:51	199.58	
4/6/2026 19:11		200.66
4/7/2026 17:06		200.3
4/8/2026 19:26		199.94
4/9/2026 18:52		200.3
4/10/2026 19:07		200.12
4/11/2026 13:48		199.76
4/12/2026 18:48		199.94
4/13/2026 10:48		200.3
4/14/2026 17:57		199.94
4/15/2026 18:29		199.94
4/16/2026 18:11		199.76
4/17/2026 16:59		199.76
4/18/2026 17:59		200.3
4/19/2026 20:00		199.94
4/20/2026 19:58		200.12
4/21/2026 19:29		200.12
4/22/2026 11:29		200.48
4/23/2026 16:29		200.12
4/24/2026 19:06		200.3
4/25/2026 14:06		199.58
4/26/2026 14:06		199.94
4/27/2026 17:16		200.66
4/28/2026 19:36		200.48
4/29/2026 17:36		200.3
4/30/2026 10:36		200.12
5/1/2026 19:36		200.48
5/2/2026 19:36		200.66
5/3/2026 17:37		199.94
5/4/2026 11:37		200.12
5/5/2026 15:51		200.3
5/6/2026 18:51		200.48
4/6/2026 19:11		202.28
4/7/2026 9:55		202.1
4/8/2026 16:26		200.84
4/9/2026 17:52		201.38
4/10/2026 19:07		201.38
4/11/2026 13:48		201.02
4/12/2026 16:48		201.02
4/13/2026 10:48		201.38

4/14/2026 17:57	201.74
4/15/2026 17:29	201.74
4/16/2026 15:11	201.74
4/17/2026 16:59	201.56
4/18/2026 16:59	201.74
4/19/2026 18:00	201.74
4/20/2026 16:57	201.56
4/21/2026 18:29	201.74
4/22/2026 11:29	201.92
4/23/2026 16:29	201.92
4/24/2026 16:06	201.74
4/25/2026 11:06	201.38
4/26/2026 18:06	201.2
4/27/2026 17:16	201.74
4/28/2026 17:36	201.74
4/29/2026 17:36	201.74
4/30/2026 14:36	201.92
5/1/2026 17:36	201.92
5/2/2026 19:36	202.1
5/3/2026 12:37	201.56
5/4/2026 16:37	202.1
5/5/2026 15:51	202.1
5/6/2026 15:51	202.28

TP-16	15 ft	30 ft	45 ft	60 ft	80 ft	100 ft
4/6/2026 19:14	135.32					
4/6/2026 23:14	133.88					
4/8/2026 19:14	132.08					
4/8/2026 23:14	131.54					
4/10/2026 17:14	131.72					
4/11/2026 16:15	131.18					
4/12/2026 3:15	130.1					
4/13/2026 16:15	131.72					
4/14/2026 16:15	131.72					
4/15/2026 16:15	131.9					
4/16/2026 16:16	131.36					
4/17/2026 17:16	131.72					
4/18/2026 16:16	132.98					
4/19/2026 16:16	132.98					
4/20/2026 19:16	133.88					
4/21/2026 8:16	133.34					
4/22/2026 16:17	134.24					
4/23/2026 16:17	134.78					
4/24/2026 17:17	134.6					
4/25/2026 14:17	132.8					

4/26/2026 13:17	132.08	
4/27/2026 17:18	134.96	
4/28/2026 13:18	135.14	
4/29/2026 17:18	134.78	
4/30/2026 10:18	134.96	
5/1/2026 17:18	135.5	
5/2/2026 18:19	136.58	
5/3/2026 17:19	134.24	
5/4/2026 17:19	134.24	
5/5/2026 15:19	134.78	
5/6/2026 14:19	136.4	
4/6/2026 18:14		183.56
4/7/2026 17:14		183.74
4/8/2026 17:14		183.56
4/9/2026 17:14		183.2
4/10/2026 15:14		183.2
4/11/2026 16:15		183.38
4/12/2026 16:15		183.56
4/13/2026 16:15		183.74
4/14/2026 18:15		184.1
4/15/2026 18:15		184.1
4/16/2026 17:16		184.1
4/17/2026 16:16		184.28
4/18/2026 16:16		184.46
4/19/2026 16:16		183.56
4/20/2026 17:16		183.2
4/21/2026 15:16		182.3
4/22/2026 17:17		182.3
4/23/2026 15:17		182.3
4/24/2026 17:17		182.3
4/25/2026 11:17		181.76
4/26/2026 17:17		182.12
4/27/2026 17:18		181.94
4/28/2026 17:18		181.76
4/29/2026 17:18		181.76
4/30/2026 17:18		181.76
5/1/2026 17:18		181.58
5/2/2026 17:19		181.58
5/3/2026 16:19		180.86
5/4/2026 11:19		180.86
5/5/2026 18:19		181.22
5/6/2026 17:19		181.22
4/6/2026 18:14		140.72
4/7/2026 17:14		140.9

4/8/2026 16:14	140.72
4/9/2026 17:14	140.9
4/10/2026 16:14	140.9
4/11/2026 16:15	140.9
4/12/2026 16:15	140.9
4/13/2026 15:15	141.08
4/14/2026 16:15	141.26
4/15/2026 15:15	141.44
4/16/2026 16:16	141.62
4/17/2026 16:16	141.98
4/18/2026 16:16	142.52
4/19/2026 15:16	141.98
4/20/2026 17:16	141.98
4/21/2026 15:16	141.8
4/22/2026 17:17	142.34
4/23/2026 15:17	142.7
4/24/2026 16:17	142.7
4/25/2026 11:17	142.34
4/26/2026 16:17	142.7
4/27/2026 17:18	143.24
4/28/2026 17:18	143.42
4/29/2026 16:18	143.42
4/30/2026 17:18	143.78
5/1/2026 17:18	143.78
5/2/2026 16:19	144.14
5/3/2026 16:19	143.78
5/4/2026 15:19	143.78
5/5/2026 15:19	144.14
5/6/2026 17:19	144.5
4/6/2026 18:14	140.72
4/7/2026 18:14	140.72
4/8/2026 17:14	140.72
4/9/2026 17:14	140.54
4/10/2026 16:14	140.72
4/11/2026 16:15	140.72
4/12/2026 15:15	140.72
4/13/2026 16:15	140.9
4/14/2026 16:15	140.9
4/15/2026 17:15	140.9
4/16/2026 17:16	141.08
4/17/2026 16:16	141.26
4/18/2026 16:16	141.62
4/19/2026 16:16	141.08
4/20/2026 17:16	141.08

4/21/2026 18:16	140.72
4/22/2026 17:17	141.08
4/23/2026 15:17	141.26
4/24/2026 17:17	141.08
4/25/2026 12:17	140.72
4/26/2026 16:17	140.9
4/27/2026 17:18	141.26
4/28/2026 18:18	141.26
4/29/2026 16:18	141.08
4/30/2026 17:18	141.26
5/1/2026 15:18	141.08
5/2/2026 17:19	141.26
5/3/2026 16:19	140.9
5/4/2026 15:19	141.08
5/5/2026 15:19	141.26
5/6/2026 17:19	141.26
4/6/2026 12:13	139.64
4/7/2026 11:14	139.82
4/8/2026 11:14	140
4/9/2026 18:14	140.18
4/10/2026 18:14	139.64
4/11/2026 9:14	139.46
4/12/2026 10:15	139.28
4/13/2026 13:15	139.64
4/14/2026 11:15	139.82
4/15/2026 12:15	140
4/16/2026 11:16	139.82
4/17/2026 18:16	139.82
4/18/2026 17:16	140.36
4/19/2026 11:16	140.18
4/20/2026 12:16	140
4/21/2026 10:16	139.28
4/22/2026 11:17	140.36
4/23/2026 16:17	140.18
4/24/2026 12:17	140.36
4/25/2026 11:17	139.64
4/26/2026 13:17	140
4/27/2026 10:18	139.82
4/28/2026 11:18	140
4/29/2026 10:18	140.18
4/30/2026 10:18	140.18
5/1/2026 10:18	140.18
5/2/2026 19:19	140.18
5/3/2026 12:19	139.1

5/4/2026 11:19						140.18		
5/5/2026 19:19						139.82		
5/6/2026 11:19						140.18		
4/6/2026 12:13						142.52		
4/7/2026 14:14						142.52		
4/8/2026 14:14						142.52		
4/9/2026 12:14						142.52		
4/10/2026 10:14						142.52		
4/11/2026 13:15						142.34		
4/12/2026 12:15						142.34		
4/13/2026 17:15						142.52		
4/14/2026 14:15						142.52		
4/15/2026 12:15						142.7		
4/16/2026 14:16						142.52		
4/17/2026 16:16						142.7		
4/18/2026 16:16						143.06		
4/19/2026 11:16						142.88		
4/20/2026 12:16						142.52		
4/21/2026 10:16						142.16		
4/22/2026 11:17						142.7		
4/23/2026 16:17						142.88		
4/24/2026 11:17						142.7		
4/25/2026 11:17						142.34		
4/26/2026 13:17						142.52		
4/27/2026 14:18						142.52		
4/28/2026 15:18						142.7		
4/29/2026 12:18						142.7		
4/30/2026 10:18						142.7		
5/1/2026 15:18						142.7		
5/2/2026 10:19						142.7		
5/3/2026 11:19						141.98		
5/4/2026 11:19						142.52		
5/5/2026 15:19						142.52		
5/6/2026 11:19						142.7		
TP-17	15 ft	30 ft	45 ft	60 ft	80 ft	100 ft	125 ft	
4/6/2026 11:57	147.56							
4/7/2026 10:57	147.92							
4/8/2026 10:58	145.4							
4/9/2026 10:58	144.32							
4/10/2026 10:58	142.52							
4/11/2026 8:58	141.26							
4/12/2026 11:59	140.18							
4/13/2026 10:59	141.08							
4/14/2026 10:59	141.44							

4/15/2026 11:59	140.18
4/15/2026 13:53	139.28
4/17/2026 17:15	140.18
4/18/2026 15:15	140.54
4/19/2026 13:16	140
4/20/2026 13:16	139.1
4/21/2026 9:16	138.02
4/22/2026 11:16	137.66
4/23/2026 15:16	138.92
4/24/2026 11:16	139.28
4/25/2026 11:17	140.54
4/26/2026 12:17	141.62
4/27/2026 16:17	142.52
4/28/2026 15:17	144.32
4/29/2026 12:18	144.86
4/30/2026 15:18	145.04
5/1/2026 15:18	145.58
5/2/2026 19:18	146.48
5/3/2026 17:18	145.94
5/4/2026 14:19	146.66
5/5/2026 16:19	147.2
5/6/2026 10:19	147.38
4/6/2026 11:57	147.74
4/7/2026 10:57	147.74
4/8/2026 9:58	146.48
4/9/2026 10:58	146.12
4/10/2026 10:58	146.3
4/11/2026 8:58	146.12
4/12/2026 9:59	145.4
4/13/2026 10:59	146.3
4/14/2026 10:59	146.66
4/15/2026 9:59	145.94
4/16/2026 15:15	145.76
4/17/2026 11:15	145.94
4/18/2026 9:15	145.94
4/19/2026 11:16	146.48
4/20/2026 10:16	145.94
4/21/2026 9:16	145.94
4/22/2026 10:16	145.76
4/23/2026 11:16	145.4
4/24/2026 10:16	145.76
4/25/2026 11:17	145.22
4/26/2026 10:17	145.58
4/27/2026 10:17	145.76

4/28/2026 10:17	145.76	
4/29/2026 10:17	146.12	
4/30/2026 10:18	145.76	
5/1/2026 10:18	145.94	
5/2/2026 10:18	145.94	
5/3/2026 17:18	144.68	
5/4/2026 9:18	145.4	
5/5/2026 11:19	145.22	
5/6/2026 10:19	145.94	
4/6/2026 11:57		142.7
4/7/2026 9:57		142.7
4/8/2026 9:58		142.7
4/9/2026 10:58		142.88
4/10/2026 10:58		142.88
4/11/2026 10:58		142.88
4/11/2026 23:58		142.34
4/13/2026 10:59		143.06
4/14/2026 10:59		142.88
4/15/2026 10:59		143.24
4/16/2026 16:15		142.88
4/17/2026 11:15		142.88
4/18/2026 9:15		143.6
4/19/2026 10:16		144.14
4/20/2026 10:16		143.96
4/21/2026 9:16		143.78
4/22/2026 10:16		144.14
4/23/2026 10:16		143.6
4/24/2026 10:16		144.14
4/25/2026 11:17		143.24
4/26/2026 10:17		143.78
4/27/2026 9:17		143.78
4/28/2026 10:17		144.32
4/29/2026 10:17		144.32
4/30/2026 10:18		144.14
5/1/2026 10:18		143.96
5/2/2026 10:18		143.96
5/3/2026 11:18		142.7
5/4/2026 9:18		143.78
5/5/2026 11:19		143.42
5/6/2026 10:19		144.14
4/6/2026 9:57		143.24
4/7/2026 9:57		143.06
4/8/2026 12:58		143.06
4/9/2026 11:58		143.24

4/10/2026 11:58	143.42
4/11/2026 10:58	143.24
4/11/2026 23:58	142.88
4/13/2026 10:59	143.42
4/14/2026 9:59	143.6
4/15/2026 10:59	143.6
4/16/2026 15:15	143.42
4/17/2026 11:15	143.6
4/18/2026 9:15	144.14
4/19/2026 10:16	144.86
4/20/2026 11:16	144.68
4/21/2026 9:16	144.68
4/22/2026 9:16	144.68
4/23/2026 10:16	144.32
4/24/2026 10:16	144.86
4/25/2026 11:17	143.96
4/26/2026 10:17	144.5
4/27/2026 10:17	144.68
4/28/2026 10:17	144.86
4/29/2026 10:17	145.04
4/30/2026 10:18	145.04
5/1/2026 10:18	144.86
5/2/2026 10:18	144.86
5/3/2026 11:18	143.24
5/4/2026 9:18	144.5
5/5/2026 11:19	144.14
5/6/2026 10:19	144.86
4/6/2026 11:57	145.22
4/7/2026 10:57	145.22
4/8/2026 10:58	145.22
4/9/2026 9:58	145.22
4/10/2026 9:58	145.58
4/11/2026 10:58	144.86
4/12/2026 6:58	144.68
4/13/2026 10:59	145.58
4/14/2026 10:59	145.94
4/15/2026 11:59	145.58
4/16/2026 16:15	145.4
4/17/2026 18:15	145.58
4/18/2026 17:15	146.12
4/19/2026 13:16	145.94
4/20/2026 13:16	145.76
4/21/2026 9:16	145.76
4/22/2026 11:16	145.94

4/23/2026 16:16	145.94
4/24/2026 18:17	145.76
4/25/2026 11:17	145.76
4/26/2026 10:17	145.4
4/27/2026 18:17	145.58
4/28/2026 15:17	145.94
4/29/2026 10:17	145.94
4/30/2026 15:18	145.76
5/1/2026 19:18	145.94
5/2/2026 19:18	146.3
5/3/2026 19:18	145.58
5/4/2026 16:19	145.94
5/5/2026 16:19	145.94
5/6/2026 20:19	145.94
4/6/2026 11:57	146.48
4/7/2026 10:57	146.48
4/8/2026 9:58	145.94
4/9/2026 9:58	146.3
4/10/2026 9:58	146.3
4/11/2026 8:58	145.76
4/12/2026 6:58	145.4
4/13/2026 10:59	145.94
4/14/2026 10:59	146.66
4/15/2026 11:59	146.66
4/16/2026 15:15	146.3
4/17/2026 17:15	146.48
4/18/2026 17:15	147.02
4/19/2026 11:16	147.2
4/20/2026 11:16	146.84
4/21/2026 9:16	146.66
4/22/2026 10:16	146.84
4/23/2026 16:16	147.02
4/24/2026 10:16	147.2
4/25/2026 11:17	146.66
4/26/2026 10:17	146.66
4/27/2026 10:17	146.66
4/28/2026 11:17	147.2
4/29/2026 10:17	147.38
4/30/2026 10:18	147.2
5/1/2026 10:18	147.38
5/2/2026 10:18	147.38
5/3/2026 16:18	146.12
5/4/2026 10:18	146.84
5/5/2026 11:19	146.48

5/6/2026 10:19	147.38
4/6/2026 11:57	159.44
4/7/2026 15:58	159.44
4/8/2026 12:58	159.26
4/9/2026 12:58	159.44
4/10/2026 4:58	159.62
4/11/2026 14:58	159.08
4/12/2026 6:58	158.9
4/13/2026 15:59	159.26
4/14/2026 14:59	159.62
4/15/2026 11:59	159.8
4/16/2026 13:15	159.44
4/17/2026 17:15	159.44
4/18/2026 9:15	159.98
4/19/2026 10:16	160.52
4/20/2026 11:16	160.34
4/21/2026 9:16	160.16
4/22/2026 9:16	160.16
4/23/2026 11:16	160.16
4/24/2026 8:16	160.34
4/25/2026 11:17	160.16
4/26/2026 10:17	160.16
4/27/2026 9:17	159.98
4/28/2026 10:17	160.88
4/29/2026 10:17	161.06
4/30/2026 10:18	161.06
5/1/2026 9:18	160.7
5/2/2026 10:18	161.06
5/3/2026 11:18	159.62
5/4/2026 9:18	160.52
5/5/2026 11:19	160.34
5/6/2026 10:19	160.88

TP-18	15 ft	30 ft	45 ft
4/6/2026 12:12	142.88		
4/7/2026 17:12	143.06		
4/8/2026 18:12	143.06		
4/9/2026 10:12	142.88		
4/10/2026 11:13	143.06		
4/11/2026 11:13	142.88		
4/12/2026 16:13	142.7		
4/13/2026 12:13	143.06		
4/14/2026 11:14	143.24		
4/15/2026 12:14	143.24		
4/16/2026 16:14	143.24		

4/17/2026 18:14	143.42
4/18/2026 18:02	143.78
4/19/2026 17:02	143.78
4/20/2026 12:03	143.6
4/21/2026 19:03	143.24
4/22/2026 11:03	143.96
4/23/2026 16:03	143.78
4/24/2026 15:03	143.6
4/25/2026 12:04	143.06
4/26/2026 10:04	143.06
4/27/2026 12:04	142.88
4/28/2026 15:04	143.06
4/29/2026 16:04	142.88
4/30/2026 17:05	142.7
5/1/2026 15:05	142.52
5/2/2026 17:05	142.34
5/2/2026 23:05	140.9
5/4/2026 12:05	140.9
5/5/2026 14:06	139.64
5/6/2026 19:06	139.64
4/6/2026 11:12	166.46
4/7/2026 11:12	166.46
4/8/2026 17:12	166.28
4/9/2026 11:13	166.46
4/10/2026 11:13	166.28
4/11/2026 10:13	166.1
4/12/2026 12:13	166.1
4/13/2026 10:13	166.64
4/14/2026 11:14	167
4/15/2026 11:14	167
4/16/2026 11:14	166.82
4/17/2026 16:14	166.64
4/18/2026 17:02	167.18
4/19/2026 12:02	167.9
4/20/2026 11:03	167.36
4/21/2026 9:03	166.82
4/22/2026 10:03	167.36
4/23/2026 15:03	167.54
4/24/2026 12:03	168.08
4/25/2026 12:04	167.18
4/26/2026 10:04	167.54
4/27/2026 12:04	167.36
4/28/2026 10:04	167.9
4/29/2026 13:04	168.26

4/30/2026 16:05	167.72
5/1/2026 15:05	168.08
5/2/2026 13:05	168.08
5/3/2026 17:05	167.54
5/4/2026 14:05	167.72
5/5/2026 11:06	167.9
5/6/2026 12:06	168.44
4/6/2026 11:12	201.2
4/7/2026 11:12	201.02
4/8/2026 11:12	200.84
4/9/2026 11:13	201.38
4/10/2026 12:13	201.02
4/11/2026 15:13	200.84
4/12/2026 18:13	200.66
4/13/2026 12:13	201.2
4/14/2026 11:14	201.56
4/15/2026 12:14	201.56
4/16/2026 11:14	201.74
4/17/2026 15:14	201.38
4/18/2026 14:02	201.74
4/19/2026 12:02	202.64
4/20/2026 12:03	202.28
4/21/2026 9:03	201.74
4/22/2026 12:03	202.28
4/23/2026 11:03	202.82
4/24/2026 13:03	202.82
4/25/2026 12:04	202.64
4/26/2026 13:04	202.46
4/27/2026 14:04	203
4/28/2026 12:04	203.18
4/29/2026 11:04	203.36
4/30/2026 10:05	203.54
5/1/2026 11:05	203.54
5/2/2026 12:05	203.36
5/3/2026 19:05	202.82
5/4/2026 13:05	203.54
5/5/2026 15:06	203.72
5/6/2026 10:06	204.62

TP-19	15 ft	30 ft	45 ft	75 ft	100 ft	125 ft	150 ft
4/6/2026 20:12	140.9						
4/7/2026 20:12	140.9						
4/8/2026 20:12	140.9						
4/9/2026 18:13	141.44						
4/10/2026 18:13	141.44						

4/11/2026 9:13	141.44
4/12/2026 19:13	141.26
4/13/2026 14:13	141.98
4/14/2026 12:14	141.44
4/15/2026 12:14	141.62
4/16/2026 11:14	141.62
4/17/2026 18:14	141.62
4/18/2026 17:14	142.16
4/19/2026 20:15	142.34
4/20/2026 20:15	142.34
4/21/2026 9:15	142.16
4/22/2026 11:15	142.52
4/23/2026 16:15	142.34
4/24/2026 10:15	142.52
4/25/2026 11:16	142.52
4/26/2026 10:16	142.34
4/27/2026 9:16	142.34
4/28/2026 12:16	142.16
4/29/2026 19:17	142.34
4/30/2026 10:17	142.52
5/1/2026 10:17	142.52
5/2/2026 20:17	142.88
5/3/2026 17:17	142.16
5/4/2026 10:17	142.34
5/5/2026 11:18	142.16
5/6/2026 10:18	142.34
4/6/2026 18:12	145.04
4/7/2026 18:12	145.22
4/8/2026 18:12	145.22
4/9/2026 18:13	145.4
4/10/2026 18:13	145.4
4/11/2026 9:13	145.04
4/12/2026 13:13	144.68
4/13/2026 14:13	144.86
4/14/2026 17:14	144.68
4/15/2026 17:14	144.68
4/16/2026 17:14	144.5
4/17/2026 18:14	144.5
4/18/2026 16:14	144.86
4/19/2026 17:15	144.68
4/20/2026 17:15	144.5
4/21/2026 9:15	144.5
4/22/2026 11:15	144.68
4/23/2026 16:15	144.86

4/24/2026 10:15	144.68
4/25/2026 11:16	144.68
4/26/2026 10:16	144.68
4/27/2026 17:16	144.68
4/28/2026 15:16	144.86
4/29/2026 17:16	145.04
4/30/2026 10:17	145.04
5/1/2026 17:17	145.22
5/2/2026 18:17	145.4
5/3/2026 17:17	145.04
5/4/2026 10:17	145.22
5/5/2026 18:18	145.4
5/6/2026 16:18	145.4
4/6/2026 19:12	149.72
4/7/2026 18:12	150.26
4/8/2026 17:12	150.62
4/9/2026 17:13	150.44
4/10/2026 18:13	150.08
4/11/2026 16:13	149.72
4/12/2026 18:13	149.18
4/13/2026 16:13	149.18
4/14/2026 17:14	148.82
4/15/2026 16:14	148.46
4/16/2026 16:14	147.74
4/17/2026 16:14	147.56
4/18/2026 16:14	147.92
4/19/2026 17:15	147.56
4/20/2026 17:15	147.56
4/21/2026 19:15	148.64
4/22/2026 17:15	148.82
4/23/2026 16:15	148.28
4/24/2026 17:15	147.56
4/25/2026 11:16	147.02
4/26/2026 17:16	147.02
4/27/2026 17:16	147.2
4/28/2026 17:16	147.74
4/29/2026 17:16	147.56
4/30/2026 17:17	147.2
5/1/2026 17:17	147.56
5/2/2026 18:17	147.56
5/3/2026 17:17	147.2
5/4/2026 10:17	147.02
5/5/2026 18:18	147.2
5/6/2026 18:18	147.56

4/6/2026 13:12	149.54
4/7/2026 11:12	149.72
4/8/2026 12:12	149.72
4/9/2026 18:13	150.26
4/10/2026 18:13	149.54
4/11/2026 14:13	149.54
4/12/2026 17:13	149.36
4/13/2026 13:13	149.36
4/14/2026 12:14	149.36
4/15/2026 12:14	149.54
4/16/2026 14:14	149.36
4/17/2026 16:14	149.18
4/18/2026 16:14	149.72
4/19/2026 12:14	149.18
4/20/2026 12:15	149.18
4/21/2026 16:15	149
4/22/2026 14:15	149.36
4/23/2026 16:15	149.72
4/24/2026 11:15	149.18
4/25/2026 11:16	149.18
4/26/2026 14:16	149
4/27/2026 15:16	149.36
4/28/2026 15:16	149.54
4/29/2026 11:16	149.18
4/30/2026 10:17	149
5/1/2026 17:17	149.36
5/2/2026 16:17	149.36
5/3/2026 17:17	148.82
5/4/2026 15:17	149
5/5/2026 15:18	149.18
5/6/2026 12:18	149.36
4/6/2026 17:12	153.14
4/7/2026 17:12	153.5
4/8/2026 18:12	153.5
4/9/2026 17:13	153.5
4/10/2026 18:13	153.32
4/11/2026 14:13	153.14
4/12/2026 17:13	153.14
4/13/2026 17:13	153.32
4/14/2026 17:14	153.32
4/15/2026 17:14	153.32
4/16/2026 18:14	153.5
4/17/2026 16:14	153.32
4/18/2026 16:14	154.4

4/19/2026 17:15	154.4
4/20/2026 17:15	154.22
4/21/2026 19:15	154.04
4/22/2026 15:15	154.4
4/23/2026 16:15	154.58
4/24/2026 17:15	154.4
4/25/2026 11:16	154.22
4/26/2026 17:16	154.4
4/27/2026 17:16	154.76
4/28/2026 17:16	155.12
4/29/2026 17:16	155.12
4/30/2026 18:17	155.3
5/1/2026 17:17	155.3
5/2/2026 18:17	155.66
5/3/2026 17:17	155.12
5/4/2026 16:17	155.48
5/5/2026 15:18	155.66
5/6/2026 18:18	156.02
4/6/2026 18:12	150.08
4/7/2026 17:12	150.26
4/8/2026 18:12	150.08
4/9/2026 17:13	149.72
4/10/2026 17:13	149.36
4/11/2026 16:13	149
4/12/2026 17:13	149
4/13/2026 16:13	149
4/14/2026 17:14	149.36
4/15/2026 17:14	149.36
4/16/2026 16:14	149.36
4/17/2026 17:14	149.72
4/18/2026 16:14	153.32
4/19/2026 12:14	152.6
4/20/2026 17:15	152.6
4/21/2026 19:15	152.06
4/22/2026 17:15	152.6
4/23/2026 16:15	152.96
4/24/2026 15:15	152.6
4/25/2026 11:16	151.52
4/26/2026 17:16	151.52
4/27/2026 17:16	152.06
4/28/2026 17:16	152.96
4/29/2026 11:16	153.14
4/30/2026 17:17	153.68
5/1/2026 17:17	154.22

5/2/2026 18:17				154.94
5/3/2026 17:17				154.58
5/4/2026 15:17				155.48
5/5/2026 15:18				155.84
5/6/2026 16:18				156.56
4/6/2026 18:12				156.2
4/7/2026 17:12				156.38
4/8/2026 18:12				156.74
4/9/2026 17:13				156.56
4/10/2026 17:13				157.1
4/11/2026 16:13				157.28
4/12/2026 18:13				158
4/13/2026 17:13				159.98
4/14/2026 18:14				161.96
4/15/2026 19:14				163.94
4/16/2026 17:14				165.74
4/17/2026 16:14				168.44
4/18/2026 16:14				170.6
4/19/2026 18:15				172.22
4/20/2026 18:15				172.94
4/21/2026 19:15				176.18
4/22/2026 19:15				179.6
4/23/2026 15:15				184.64
4/24/2026 23:16				188.24
4/25/2026 15:16				193.1
4/26/2026 17:16				197.78
4/27/2026 16:16				200.84
4/28/2026 19:16				203.18
4/29/2026 15:16				206.42
4/30/2026 19:17				209.84
5/1/2026 16:17				211.46
5/2/2026 22:17				213.8
5/3/2026 17:17				214.16
5/4/2026 11:17				214.52
5/5/2026 18:18				215.06
5/6/2026 18:18				217.04
TP-20	15 ft	30 ft	45 ft	
4/6/2026 13:12	127.76			
4/7/2026 17:12	127.76			
4/8/2026 11:12	127.76			
4/9/2026 18:13	127.94			
4/10/2026 12:13	127.94			
4/11/2026 15:13	127.76			
4/12/2026 19:13	127.76			

4/13/2026 10:13	128.48
4/14/2026 11:14	127.76
4/15/2026 13:14	127.58
4/16/2026 12:14	127.76
4/17/2026 13:14	127.22
4/18/2026 17:14	128.66
4/19/2026 13:15	128.12
4/20/2026 16:15	127.94
4/21/2026 9:15	127.94
4/22/2026 14:15	127.94
4/23/2026 16:15	127.94
4/24/2026 19:16	127.94
4/25/2026 16:16	127.76
4/26/2026 17:16	127.76
4/27/2026 10:16	127.58
4/28/2026 15:16	127.76
4/29/2026 19:17	127.94
4/30/2026 17:17	127.76
5/1/2026 19:17	128.12
5/2/2026 19:17	128.3
5/3/2026 18:17	127.58
5/4/2026 17:12	127.76
5/5/2026 14:12	127.76
5/6/2026 11:12	127.58
4/6/2026 17:12	134.96
4/7/2026 17:12	135.14
4/8/2026 16:12	134.96
4/9/2026 17:13	134.96
4/10/2026 12:13	134.96
4/11/2026 14:13	134.78
4/12/2026 18:13	134.78
4/13/2026 10:13	134.96
4/14/2026 11:14	134.78
4/15/2026 16:14	134.78
4/16/2026 16:14	134.78
4/17/2026 17:14	134.78
4/18/2026 17:14	135.5
4/19/2026 17:15	134.96
4/20/2026 18:15	135.14
4/21/2026 18:15	134.78
4/22/2026 14:15	135.14
4/23/2026 16:15	135.14
4/24/2026 15:15	134.96
4/25/2026 16:16	134.6

4/7/2026 17:44	117.14
4/8/2026 10:44	117.14
4/9/2026 14:44	117.68
4/10/2026 10:44	117.14
4/11/2026 14:44	117.14
4/12/2026 12:44	116.78
4/13/2026 8:44	117.14
4/14/2026 11:44	116.96
4/15/2026 14:50	116.6
4/16/2026 15:02	116.42
4/17/2026 15:14	116.6
4/18/2026 16:49	116.78
4/19/2026 11:29	116.6
4/20/2026 12:07	116.06
4/21/2026 8:47	115.88
4/22/2026 14:32	116.24
4/23/2026 15:35	116.42
4/24/2026 10:33	116.24
4/25/2026 12:38	115.88
4/26/2026 13:04	116.24
4/27/2026 16:54	116.06
4/28/2026 16:49	116.06
4/29/2026 13:45	116.42
4/30/2026 12:45	116.24
5/1/2026 17:21	116.6
5/2/2026 12:34	116.42
5/3/2026 16:26	115.88
5/4/2026 9:01	116.06
5/5/2026 15:03	116.42
5/6/2026 11:59	116.6
4/6/2026 12:44	141.26
4/7/2026 16:44	141.44
4/8/2026 15:44	141.26
4/9/2026 16:44	141.26
4/10/2026 10:44	141.08
4/11/2026 14:44	141.26
4/12/2026 17:44	141.08
4/13/2026 8:44	141.26
4/14/2026 17:44	141.44
4/15/2026 11:49	141.44
4/16/2026 15:02	141.44
4/17/2026 15:14	141.62
4/18/2026 15:44	141.98
4/19/2026 12:45	141.8

4/20/2026 12:07	141.62
4/21/2026 8:47	141.44
4/22/2026 15:35	141.98
4/23/2026 15:35	142.16
4/24/2026 15:38	141.8
4/25/2026 12:38	141.44
4/26/2026 13:04	141.62
4/27/2026 16:24	141.98
4/28/2026 14:48	141.98
4/29/2026 12:32	141.98
4/30/2026 16:39	142.16
5/1/2026 16:20	142.16
5/2/2026 15:21	142.16
5/3/2026 16:20	141.44
5/4/2026 16:02	141.8
5/5/2026 13:45	141.8
5/6/2026 16:45	142.16
4/6/2026 16:44	151.52
4/7/2026 16:44	151.7
4/8/2026 16:44	151.88
4/9/2026 16:44	151.7
4/10/2026 16:44	151.52
4/11/2026 15:44	151.34
4/12/2026 16:44	151.34
4/13/2026 14:44	151.34
4/14/2026 15:44	151.52
4/15/2026 14:50	151.7
4/16/2026 15:02	151.7
4/17/2026 15:14	151.88
4/18/2026 16:22	152.24
4/19/2026 16:45	152.06
4/20/2026 16:56	151.88
4/21/2026 16:51	151.52
4/22/2026 17:36	151.88
4/23/2026 15:03	151.88
4/24/2026 17:38	152.06
4/25/2026 12:38	151.34
4/26/2026 17:25	151.7
4/27/2026 15:26	151.88
4/28/2026 15:48	151.88
4/29/2026 16:06	152.06
4/30/2026 16:39	152.06
5/1/2026 17:21	152.24
5/2/2026 17:25	152.42

5/3/2026 16:20	151.7	
5/4/2026 16:02	151.7	
5/5/2026 14:45	151.88	
5/6/2026 16:45	152.42	
4/6/2026 17:44		159.44
4/7/2026 16:44		159.26
4/8/2026 16:44		159.26
4/9/2026 16:44		159.44
4/10/2026 11:44		158.9
4/11/2026 8:44		158.72
4/12/2026 17:44		158.9
4/13/2026 15:44		159.08
4/14/2026 15:44		159.08
4/15/2026 16:51		159.26
4/16/2026 15:02		159.08
4/17/2026 16:44		159.62
4/18/2026 16:22		159.8
4/19/2026 16:45		159.26
4/20/2026 15:56		159.26
4/21/2026 16:51		158.9
4/22/2026 15:32		159.08
4/23/2026 15:03		159.26
4/24/2026 16:08		159.26
4/25/2026 17:19		158.72
4/26/2026 17:25		158.9
4/27/2026 16:54		159.26
4/28/2026 14:48		159.08
4/29/2026 18:06		159.26
4/30/2026 16:39		159.44
5/1/2026 16:20		159.26
5/2/2026 17:41		159.8
5/3/2026 16:20		158.9
5/4/2026 16:02		158.9
5/5/2026 18:04		159.08
5/6/2026 16:45		159.26
4/6/2026 16:44		162.86
4/7/2026 16:44		162.86
4/8/2026 17:44		163.04
4/9/2026 16:44		162.86
4/10/2026 16:44		162.5
4/11/2026 15:44		162.32
4/12/2026 17:44		162.32
4/13/2026 15:44		162.5
4/14/2026 17:44		162.5

4/15/2026 16:51	162.68
4/16/2026 16:15	162.5
4/17/2026 15:14	162.68
4/18/2026 15:44	163.22
4/19/2026 16:45	162.68
4/20/2026 15:08	162.32
4/21/2026 16:51	162.32
4/22/2026 16:45	162.5
4/23/2026 15:35	162.68
4/24/2026 15:38	162.32
4/25/2026 9:53	161.6
4/26/2026 17:25	162.14
4/27/2026 16:54	162.5
4/28/2026 15:48	162.32
4/29/2026 14:47	162.32
4/30/2026 15:57	162.5
5/1/2026 17:21	162.68
5/2/2026 17:25	162.68
5/3/2026 16:20	161.78
5/4/2026 16:02	161.96
5/5/2026 14:45	161.96
5/6/2026 16:45	162.32
4/6/2026 17:44	181.4
4/7/2026 17:44	181.58
4/8/2026 16:44	181.22
4/9/2026 17:44	181.22
4/10/2026 17:44	181.4
4/11/2026 15:44	181.4
4/12/2026 16:44	181.4
4/13/2026 14:44	180.68
4/14/2026 17:44	181.94
4/15/2026 17:38	181.58
4/16/2026 16:30	181.58
4/17/2026 18:14	181.94
4/18/2026 16:22	182.3
4/19/2026 16:45	181.4
4/20/2026 16:56	181.58
4/21/2026 15:28	181.4
4/22/2026 18:36	181.4
4/23/2026 16:39	181.76
4/24/2026 16:08	181.76
4/25/2026 13:20	180.86
4/26/2026 16:55	181.04
4/27/2026 15:26	181.4

4/28/2026 18:45	181.58	
4/29/2026 16:06	181.4	
4/30/2026 17:39	181.94	
5/1/2026 16:20	181.58	
5/2/2026 17:25	181.76	
5/3/2026 16:26	180.86	
5/4/2026 16:02	180.86	
5/5/2026 17:04	181.4	
5/6/2026 16:45	181.58	
4/6/2026 18:44		210.38
4/7/2026 18:44		210.74
4/8/2026 18:44		210.74
4/9/2026 17:44		209.84
4/10/2026 15:44		209.84
4/11/2026 15:44		211.28
4/12/2026 16:44		210.38
4/13/2026 12:44		209.66
4/14/2026 15:44		209.84
4/15/2026 14:50		210.74
4/16/2026 15:44		211.82
4/17/2026 13:58		211.46
4/18/2026 16:22		211.46
4/19/2026 18:31		211.1
4/20/2026 13:07		210.56
4/21/2026 17:51		210.74
4/22/2026 15:35		210.92
4/23/2026 15:35		211.64
4/24/2026 16:08		211.82
4/25/2026 14:55		210.38
4/26/2026 16:55		210.74
4/27/2026 17:54		211.46
4/28/2026 15:48		211.1
4/29/2026 16:06		211.64
4/30/2026 17:52		212.18
5/1/2026 17:21		212
5/2/2026 16:25		211.1
5/3/2026 16:20		210.56
5/4/2026 9:01		210.38
5/5/2026 14:45		211.1
5/6/2026 16:45		211.82
4/6/2026 17:44		258.08
4/7/2026 17:44		258.08
4/8/2026 17:44		258.26
4/9/2026 16:44		257.9

4/10/2026 17:44	257.9
4/11/2026 14:44	257.54
4/12/2026 17:44	257.54
4/13/2026 15:44	257.72
4/14/2026 16:44	257.9
4/15/2026 17:38	258.08
4/16/2026 16:15	257.9
4/17/2026 16:44	258.44
4/18/2026 16:22	258.8
4/19/2026 17:45	258.26
4/20/2026 15:56	257.9
4/21/2026 17:51	257.54
4/22/2026 16:45	257.9
4/23/2026 15:35	258.26
4/24/2026 17:38	257.9
4/25/2026 12:38	257
4/26/2026 17:25	257.72
4/27/2026 16:54	258.08
4/28/2026 16:49	257.9
4/29/2026 16:06	257.9
4/30/2026 16:39	258.08
5/1/2026 17:21	258.26
5/2/2026 17:25	258.44
5/3/2026 16:20	257
5/4/2026 16:02	257.36
5/5/2026 18:04	257.54
5/6/2026 17:45	257.9
TP-22	15 ft
4/6/2026 19:33	195.98
4/7/2026 17:33	195.8
4/8/2026 19:34	196.34
4/9/2026 17:34	195.62
4/10/2026 18:34	195.8
4/11/2026 16:34	195.8
4/12/2026 17:34	196.34
4/13/2026 15:35	196.52
4/14/2026 10:35	196.16
4/15/2026 17:35	195.98
4/16/2026 14:35	196.52
4/17/2026 18:35	196.34
4/18/2026 10:36	196.16
4/19/2026 19:36	196.7
4/20/2026 19:36	196.7
4/21/2026 9:36	196.52

4/22/2026 17:36	196.88			
4/23/2026 16:37	196.7			
4/24/2026 18:37	196.16			
4/25/2026 15:37	195.8			
4/26/2026 18:37	196.34			
4/27/2026 11:37	196.52			
4/28/2026 18:38	196.7			
4/29/2026 16:38	196.88			
4/30/2026 19:38	196.34			
5/1/2026 15:38	196.52			
5/2/2026 18:38	196.34			
5/3/2026 12:39	196.16			
5/4/2026 10:39	196.52			
5/5/2026 0:39	196.52			
5/6/2026 11:39	196.7			
TP-23	15 ft	30 ft	45 ft	75 ft
4/6/2026 13:44	186.44			
4/7/2026 17:44	186.26			
4/8/2026 9:44	186.62			
4/9/2026 15:44	185.9			
4/10/2026 19:44	185.9			
4/11/2026 10:44	186.8			
4/12/2026 9:44	185.9			
4/13/2026 8:44	186.26			
4/14/2026 18:44	186.44			
4/15/2026 12:44	186.08			
4/16/2026 2:44	185.9			
4/17/2026 14:44	186.08			
4/18/2026 7:44	186.08			
4/19/2026 16:45	186.26			
4/20/2026 10:45	186.62			
4/21/2026 7:45	185.9			
4/22/2026 14:45	186.26			
4/23/2026 8:38	186.26			
4/24/2026 10:45	186.8			
4/25/2026 16:45	186.26			
4/26/2026 12:45	186.44			
4/27/2026 8:45	187.34			
4/28/2026 8:45	187.16			
4/29/2026 8:45	186.98			
4/30/2026 15:45	214.34			
5/1/2026 23:45	191.12			
5/2/2026 0:45	192.02			
5/3/2026 17:45	187.52			

5/4/2026 16:45	188.06	
5/5/2026 15:45	188.24	
5/6/2026 12:45	213.8	
4/6/2026 13:44		220.28
4/7/2026 17:44		220.82
4/8/2026 18:44		221.18
4/9/2026 8:44		221.36
4/10/2026 9:44		221.54
4/11/2026 9:44		221.72
4/12/2026 17:44		221.72
4/13/2026 8:44		222.08
4/14/2026 10:44		221.9
4/15/2026 8:44		221.18
4/16/2026 17:44		221
4/17/2026 16:44		220.64
4/18/2026 16:44		221
4/19/2026 9:45		221
4/20/2026 9:45		220.64
4/21/2026 8:45		220.64
4/22/2026 8:45		220.28
4/23/2026 15:45		220.1
4/24/2026 8:45		220.46
4/25/2026 11:45		220.46
4/26/2026 9:45		220.46
4/27/2026 8:45		220.46
4/28/2026 10:45		220.46
4/29/2026 8:45		220.28
4/30/2026 9:45		220.28
5/1/2026 17:45		220.64
5/2/2026 16:45		220.82
5/3/2026 16:45		220.1
5/4/2026 10:45		220.46
5/5/2026 15:45		220.46
5/6/2026 8:45		220.1
4/6/2026 17:44		226.76
4/7/2026 17:44		227.48
4/8/2026 18:44		227.84
4/9/2026 8:44		227.84
4/10/2026 9:44		228.74
4/11/2026 16:44		228.74
4/12/2026 18:44		228.38
4/13/2026 9:44		229.1
4/14/2026 8:44		228.74
4/15/2026 8:44		227.48

4/16/2026 17:44	227.48
4/17/2026 18:44	226.76
4/18/2026 16:44	226.94
4/19/2026 17:45	226.94
4/20/2026 16:45	226.58
4/21/2026 8:45	226.4
4/22/2026 8:45	226.22
4/23/2026 15:45	226.4
4/24/2026 8:45	226.76
4/25/2026 11:45	226.76
4/26/2026 9:45	226.4
4/27/2026 8:45	226.22
4/28/2026 9:45	226.22
4/29/2026 9:45	226.4
4/30/2026 9:45	226.22
5/1/2026 17:45	226.4
5/2/2026 18:45	226.76
5/3/2026 16:45	226.04
5/4/2026 16:45	226.4
5/5/2026 13:45	226.22
5/6/2026 8:45	225.86
4/6/2026 11:44	260.96
4/7/2026 17:44	260.96
4/8/2026 10:44	260.78
4/9/2026 10:44	260.6
4/10/2026 9:44	260.96
4/11/2026 16:44	260.78
4/12/2026 18:44	260.42
4/13/2026 16:44	260.78
4/14/2026 18:44	260.6
4/15/2026 16:44	260.42
4/16/2026 11:44	260.42
4/17/2026 17:44	260.6
4/18/2026 16:44	261.32
4/19/2026 12:45	260.42
4/20/2026 18:45	260.24
4/21/2026 8:45	260.24
4/22/2026 9:45	260.06
4/23/2026 15:45	260.24
4/24/2026 8:45	260.24
4/25/2026 11:45	259.7
4/26/2026 10:45	260.06
4/27/2026 8:45	260.06
4/28/2026 17:45	260.78

4/29/2026 17:45				260.42				
4/30/2026 9:45				259.88				
5/1/2026 16:45				259.7				
5/2/2026 18:45				260.42				
5/3/2026 11:45				259.52				
5/4/2026 10:45				260.06				
5/5/2026 15:45				260.06				
5/6/2026 8:45				259.52				
TP-24	15 ft	30 ft	45 ft	100 ft	155 ft	210 ft	265 ft	320 ft
4/6/2026 16:44	88.52							
4/7/2026 9:44	88.88							
4/8/2026 9:44	88.88							
4/9/2026 8:44	88.88							
4/10/2026 10:44	88.7							
4/11/2026 9:44	88.7							
4/12/2026 10:44	88.34							
4/13/2026 10:44	88.7							
4/14/2026 9:44	88.88							
4/15/2026 18:44	89.24							
4/16/2026 10:44	89.42							
4/17/2026 16:44	89.6							
4/18/2026 16:44	90.68							
4/19/2026 9:45	90.68							
4/20/2026 10:45	90.86							
4/21/2026 9:45	91.4							
4/22/2026 11:45	91.58							
4/23/2026 16:45	91.94							
4/24/2026 9:45	92.3							
4/25/2026 11:45	92.48							
4/26/2026 9:45	92.84							
4/27/2026 8:45	93.2							
4/28/2026 9:45	93.74							
4/29/2026 9:45	94.1							
4/30/2026 9:45	94.28							
5/1/2026 9:45	94.64							
5/2/2026 10:45	95							
5/3/2026 16:45	94.64							
5/4/2026 9:45	95.54							
5/5/2026 14:45	95.72							
5/6/2026 9:45	96.8							
4/6/2026 10:44		114.44						
4/7/2026 10:44		114.62						
4/8/2026 9:44		114.8						
4/9/2026 8:44		114.8						

4/10/2026 10:44	114.8
4/11/2026 9:44	114.62
4/12/2026 10:44	114.26
4/13/2026 9:44	114.62
4/14/2026 9:44	114.44
4/15/2026 10:44	114.62
4/16/2026 10:44	114.62
4/17/2026 18:44	114.44
4/18/2026 16:44	114.98
4/19/2026 9:45	114.98
4/20/2026 10:45	114.98
4/21/2026 9:45	114.98
4/22/2026 11:45	114.8
4/23/2026 11:45	114.62
4/24/2026 9:45	114.98
4/25/2026 11:45	114.8
4/26/2026 9:45	114.8
4/27/2026 8:45	114.8
4/28/2026 9:45	115.16
4/29/2026 9:45	115.16
4/30/2026 9:45	115.16
5/1/2026 9:45	115.16
5/2/2026 9:45	114.8
5/3/2026 16:45	114.26
5/4/2026 9:45	114.62
5/5/2026 10:45	114.44
5/6/2026 9:45	114.98
4/6/2026 10:44	125.06
4/7/2026 10:44	125.06
4/8/2026 9:44	125.06
4/9/2026 8:44	125.06
4/10/2026 10:44	125.06
4/11/2026 9:44	124.88
4/12/2026 10:44	124.7
4/13/2026 9:44	124.88
4/14/2026 9:44	124.88
4/15/2026 10:44	125.06
4/16/2026 10:44	125.06
4/17/2026 17:44	124.88
4/18/2026 14:44	125.06
4/19/2026 9:45	125.24
4/20/2026 10:45	125.24
4/21/2026 9:45	125.24
4/22/2026 9:45	125.06

4/23/2026 11:45	125.06
4/24/2026 9:45	125.24
4/25/2026 11:45	124.88
4/26/2026 9:45	125.06
4/27/2026 8:45	125.24
4/28/2026 9:45	125.42
4/29/2026 9:45	125.42
4/30/2026 9:45	125.6
5/1/2026 9:45	125.78
5/2/2026 9:45	125.96
5/3/2026 16:45	125.78
5/4/2026 9:45	126.14
5/5/2026 14:45	126.32
5/6/2026 10:45	126.86
4/6/2026 10:44	133.34
4/7/2026 15:44	133.7
4/8/2026 9:44	133.34
4/9/2026 8:44	133.34
4/10/2026 10:44	133.34
4/11/2026 12:44	133.34
4/12/2026 12:44	133.16
4/13/2026 9:44	133.16
4/14/2026 9:44	133.34
4/15/2026 11:44	133.52
4/16/2026 10:44	133.52
4/17/2026 16:44	133.52
4/18/2026 16:44	133.88
4/19/2026 9:45	133.52
4/20/2026 10:45	133.88
4/21/2026 17:45	135.5
4/22/2026 11:45	138.56
4/23/2026 15:45	138.92
4/24/2026 18:45	139.64
4/25/2026 11:45	139.46
4/26/2026 9:45	139.46
4/27/2026 13:45	139.28
4/28/2026 13:45	140
4/29/2026 11:45	140
4/30/2026 11:45	140
5/1/2026 9:45	140
5/2/2026 18:45	138.38
5/3/2026 16:45	138.56
5/4/2026 12:45	138.56
5/5/2026 14:45	139.1

5/6/2026 10:45	139.64	
4/6/2026 18:44		163.4
4/7/2026 18:44		163.22
4/8/2026 9:44		163.04
4/9/2026 14:44		163.22
4/10/2026 10:44		162.86
4/11/2026 12:44		163.22
4/12/2026 17:44		163.04
4/13/2026 18:44		163.22
4/14/2026 13:44		163.04
4/15/2026 17:44		163.22
4/16/2026 10:44		163.22
4/17/2026 16:44		163.4
4/18/2026 15:44		163.58
4/19/2026 12:45		163.58
4/20/2026 19:45		163.4
4/21/2026 9:45		163.58
4/22/2026 11:45		162.68
4/23/2026 18:45		162.32
4/24/2026 17:45		162.68
4/25/2026 11:45		162.14
4/26/2026 11:45		162.14
4/27/2026 13:45		162.5
4/28/2026 13:45		162.32
4/29/2026 18:45		162.68
4/30/2026 18:45		162.68
5/1/2026 18:45		162.86
5/2/2026 18:45		163.4
5/3/2026 11:45		162.86
5/4/2026 13:45		162.86
5/5/2026 17:45		163.04
5/6/2026 17:45		163.22
4/6/2026 18:44		185
4/7/2026 16:44		184.82
4/8/2026 14:44		185
4/9/2026 12:44		185
4/10/2026 15:44		185
4/11/2026 13:44		185.36
4/12/2026 16:44		185
4/13/2026 18:44		185.18
4/14/2026 13:44		185
4/15/2026 14:44		185.18
4/16/2026 13:44		185.18
4/17/2026 18:44		185.54

4/18/2026 15:44	185.9
4/19/2026 12:45	185.36
4/20/2026 18:45	185
4/21/2026 17:45	185.18
4/22/2026 14:45	186.26
4/23/2026 14:45	186.26
4/24/2026 14:45	186.08
4/25/2026 10:45	185.54
4/26/2026 13:45	185.54
4/27/2026 15:45	185.9
4/28/2026 13:45	185.72
4/29/2026 18:45	186.08
4/30/2026 17:45	185.9
5/1/2026 16:45	185.9
5/2/2026 18:45	186.44
5/3/2026 2:45	186.08
5/4/2026 11:45	185.54
5/5/2026 14:45	185.9
5/6/2026 17:45	186.08
4/6/2026 17:44	205.16
4/7/2026 15:44	205.16
4/8/2026 17:44	205.16
4/9/2026 13:44	205.16
4/10/2026 15:44	205.34
4/11/2026 13:44	205.34
4/12/2026 18:44	205.52
4/13/2026 18:44	205.7
4/14/2026 16:44	205.52
4/15/2026 14:44	205.7
4/16/2026 17:44	205.7
4/17/2026 17:44	206.06
4/18/2026 15:44	206.42
4/19/2026 12:45	206.42
4/20/2026 19:45	206.24
4/21/2026 17:45	206.06
4/22/2026 18:45	206.42
4/23/2026 14:45	206.42
4/24/2026 18:45	206.6
4/25/2026 12:45	206.24
4/26/2026 17:45	206.6
4/27/2026 15:45	206.6
4/28/2026 13:45	206.78
4/29/2026 18:45	206.96
4/30/2026 17:45	206.96

4/12/2026 17:44	111.02
4/13/2026 16:44	111.02
4/14/2026 16:44	111.02
4/15/2026 17:44	111.02
4/16/2026 17:44	111.02
4/17/2026 16:44	111.02
4/18/2026 16:44	111.2
4/19/2026 17:45	111.02
4/20/2026 18:45	111.02
4/21/2026 9:45	110.84
4/22/2026 16:45	110.84
4/23/2026 17:45	110.84
4/24/2026 18:45	111.02
4/25/2026 17:45	110.66
4/26/2026 17:45	110.84
4/27/2026 16:45	110.84
4/28/2026 18:45	111.02
4/29/2026 17:45	110.84
4/30/2026 17:45	110.84
5/1/2026 17:45	110.84
5/2/2026 17:45	111.02
5/3/2026 16:45	110.3
5/4/2026 16:45	110.66
5/5/2026 17:45	110.66
5/6/2026 17:45	110.84
4/6/2026 10:44	125.6
4/7/2026 2:44	125.78
4/8/2026 9:44	125.06
4/9/2026 17:44	124.88
4/10/2026 17:44	125.24
4/11/2026 12:44	125.42
4/12/2026 16:44	125.78
4/13/2026 14:44	125.96
4/14/2026 13:44	125.96
4/15/2026 11:44	125.96
4/16/2026 16:44	126.14
4/17/2026 17:44	126.32
4/18/2026 15:44	126.32
4/19/2026 16:45	125.96
4/20/2026 16:45	125.96
4/21/2026 15:45	125.78
4/22/2026 16:45	125.78
4/23/2026 10:45	125.6
4/24/2026 10:45	125.6

4/25/2026 10:45	125.42
4/26/2026 17:45	125.78
4/27/2026 11:45	125.6
4/28/2026 18:45	125.42
4/29/2026 17:45	125.24
4/30/2026 17:45	125.24
5/1/2026 9:45	125.06
5/2/2026 16:45	125.06
5/3/2026 16:45	124.88
5/4/2026 8:45	124.7
5/5/2026 14:45	124.7
5/6/2026 16:45	124.88
4/6/2026 10:44	126.32
4/7/2026 2:44	126.32
4/8/2026 9:44	126.32
4/9/2026 8:44	126.14
4/10/2026 10:44	126.5
4/11/2026 12:44	126.32
4/12/2026 11:44	126.14
4/13/2026 14:44	126.5
4/14/2026 9:44	126.32
4/15/2026 10:44	126.32
4/16/2026 10:44	126.5
4/17/2026 14:44	126.32
4/18/2026 15:44	126.68
4/19/2026 10:45	126.5
4/20/2026 10:45	126.5
4/21/2026 15:45	126.32
4/22/2026 9:45	126.5
4/23/2026 14:45	126.68
4/24/2026 10:45	126.68
4/25/2026 10:45	126.68
4/26/2026 10:45	126.5
4/27/2026 10:45	126.68
4/28/2026 10:45	126.68
4/29/2026 10:45	126.68
4/30/2026 9:45	126.68
5/1/2026 9:45	126.68
5/2/2026 10:45	126.86
5/3/2026 16:45	126.86
5/4/2026 12:45	126.68
5/5/2026 14:45	126.68
5/6/2026 8:45	126.68
4/6/2026 10:44	127.58

4/7/2026 2:44	127.4
4/8/2026 9:44	127.22
4/9/2026 8:44	127.22
4/10/2026 10:44	127.58
4/11/2026 12:44	127.4
4/12/2026 11:44	127.4
4/13/2026 11:44	127.58
4/14/2026 9:44	127.4
4/15/2026 10:44	127.58
4/16/2026 10:44	127.58
4/17/2026 11:44	127.4
4/18/2026 15:44	127.76
4/19/2026 10:45	127.58
4/20/2026 10:45	127.4
4/21/2026 15:45	127.58
4/22/2026 10:45	127.58
4/23/2026 14:45	127.76
4/24/2026 10:45	127.76
4/25/2026 10:45	127.58
4/26/2026 12:45	127.76
4/27/2026 10:45	127.76
4/28/2026 13:45	127.76
4/29/2026 9:45	127.58
4/30/2026 9:45	127.58
5/1/2026 9:45	127.76
5/2/2026 9:45	127.76
5/3/2026 16:45	127.76
5/4/2026 12:45	127.94
5/5/2026 10:45	127.76
5/6/2026 10:45	127.76
4/6/2026 10:44	131.54
4/7/2026 9:44	131.18
4/8/2026 9:44	131.18
4/9/2026 9:44	131.18
4/10/2026 10:44	131.18
4/11/2026 12:44	131.18
4/12/2026 11:44	131.18
4/13/2026 15:44	131.54
4/14/2026 10:44	131.36
4/15/2026 10:44	131.36
4/16/2026 13:44	131.54
4/17/2026 15:44	131.36
4/18/2026 13:44	131.54
4/19/2026 10:45	131.36

4/20/2026 11:45	131.36
4/21/2026 15:45	131.18
4/22/2026 13:45	131.54
4/23/2026 14:45	131.54
4/24/2026 10:45	131.54
4/25/2026 10:45	131.36
4/26/2026 10:45	131.36
4/27/2026 10:45	131.54
4/28/2026 14:45	131.54
4/29/2026 10:45	131.36
4/30/2026 9:45	131.36
5/1/2026 9:45	131.54
5/2/2026 10:45	131.54
5/3/2026 16:45	131.54
5/4/2026 12:45	131.54
5/5/2026 10:45	131.36
5/6/2026 10:45	131.54
4/6/2026 10:44	144.5
4/7/2026 10:44	144.5
4/8/2026 9:44	144.32
4/9/2026 13:44	144.5
4/10/2026 9:44	144.5
4/11/2026 12:44	144.68
4/12/2026 15:44	144.86
4/13/2026 15:44	145.22
4/14/2026 10:44	144.86
4/15/2026 11:44	144.86
4/16/2026 10:44	145.04
4/17/2026 12:44	145.04
4/18/2026 13:44	145.4
4/19/2026 14:45	145.22
4/20/2026 12:45	145.4
4/21/2026 15:45	145.04
4/22/2026 13:45	145.58
4/23/2026 14:45	145.4
4/24/2026 10:45	145.4
4/25/2026 10:45	145.4
4/26/2026 12:45	145.58
4/27/2026 10:45	145.76
4/28/2026 14:45	145.76
4/29/2026 12:45	145.58
4/30/2026 13:45	145.58
5/1/2026 14:45	145.76
5/2/2026 10:45	145.76

5/3/2026 11:45	145.58	
5/4/2026 12:45	145.94	
5/5/2026 10:45	145.94	
5/6/2026 17:45	145.94	
4/6/2026 15:44		190.22
4/7/2026 14:44		190.4
4/8/2026 14:44		190.58
4/9/2026 9:44		190.4
4/10/2026 10:44		190.76
4/11/2026 12:44		190.58
4/12/2026 15:44		190.58
4/13/2026 14:44		190.4
4/14/2026 13:44		190.76
4/15/2026 14:44		190.4
4/16/2026 10:44		190.58
4/17/2026 14:44		190.76
4/18/2026 13:44		191.48
4/19/2026 14:45		190.94
4/20/2026 11:45		190.94
4/21/2026 18:45		190.76
4/22/2026 13:45		191.12
4/23/2026 14:45		191.66
4/24/2026 13:45		191.48
4/25/2026 17:45		191.66
4/26/2026 10:45		191.84
4/27/2026 14:45		192.02
4/28/2026 14:45		192.2
4/29/2026 13:45		191.84
4/30/2026 14:45		191.3
5/1/2026 11:45		190.94
5/2/2026 10:45		190.58
5/3/2026 11:45		190.94
5/4/2026 12:45		190.94
5/5/2026 14:45		190.76
5/6/2026 14:45		191.3
4/6/2026 15:44		201.02
4/7/2026 16:44		201.92
4/8/2026 14:44		202.46
4/9/2026 17:44		202.28
4/10/2026 10:44		203.18
4/11/2026 16:44		202.82
4/12/2026 18:44		203
4/13/2026 15:44		202.82
4/14/2026 13:44		203.54

4/15/2026 13:44	203
4/16/2026 10:44	203.18
4/17/2026 18:44	204.26
4/18/2026 18:44	206.24
4/19/2026 15:45	204.44
4/20/2026 16:45	204.8
4/21/2026 19:45	204.08
4/22/2026 12:45	204.44
4/23/2026 13:45	208.58
4/24/2026 10:45	209.66
4/25/2026 10:45	209.3
4/26/2026 10:45	209.66
4/27/2026 13:45	209.84
4/28/2026 13:45	210.02
4/29/2026 13:45	210.02
4/30/2026 14:45	209.48
5/1/2026 11:45	209.12
5/2/2026 20:45	208.76
5/3/2026 16:45	208.94
5/4/2026 15:45	206.96
5/5/2026 14:45	208.76
5/6/2026 12:45	209.3

TP-26	15 ft	30 ft	45 ft	60 ft	80 ft	100 ft	125 ft	150 ft
4/6/2026 17:44	119.48							
4/7/2026 17:44	120.56							
4/8/2026 16:44	121.1							
4/9/2026 17:44	121.28							
4/10/2026 17:44	119.66							
4/11/2026 10:44	118.94							
4/12/2026 16:44	118.94							
4/13/2026 18:44	118.94							
4/14/2026 17:44	119.12							
4/15/2026 16:44	119.12							
4/16/2026 16:44	118.94							
4/17/2026 17:44	118.94							
4/18/2026 16:44	119.3							
4/19/2026 16:45	118.94							
4/20/2026 16:45	118.94							
4/21/2026 18:45	119.3							
4/22/2026 14:45	119.3							
4/23/2026 16:45	119.66							
4/24/2026 16:45	119.48							
4/25/2026 11:45	119.12							
4/26/2026 17:45	119.12							

4/27/2026 17:45	119.48	
4/28/2026 16:45	119.66	
4/29/2026 17:45	119.84	
4/30/2026 16:45	119.66	
5/1/2026 16:45	119.66	
5/2/2026 16:45	119.84	
5/3/2026 17:45	118.76	
5/4/2026 16:45	119.48	
5/5/2026 18:45	119.48	
5/6/2026 18:45	119.84	
4/6/2026 17:44		138.2
4/7/2026 9:44		138.02
4/8/2026 17:44		138.2
4/9/2026 9:44		138.02
4/10/2026 17:44		138.2
4/11/2026 10:44		137.84
4/12/2026 16:44		138.02
4/13/2026 9:44		138.02
4/14/2026 17:44		138.2
4/15/2026 11:44		138.02
4/16/2026 16:44		138.02
4/17/2026 17:44		138.02
4/18/2026 16:44		138.38
4/19/2026 11:45		138.02
4/20/2026 17:45		138.02
4/21/2026 18:45		137.84
4/22/2026 16:45		138.02
4/23/2026 16:45		138.02
4/24/2026 11:45		137.84
4/25/2026 11:45		137.84
4/26/2026 9:45		137.66
4/27/2026 11:45		137.84
4/28/2026 16:45		137.84
4/29/2026 16:45		138.02
4/30/2026 17:45		138.02
5/1/2026 15:45		137.84
5/2/2026 9:45		137.84
5/3/2026 12:45		137.3
5/4/2026 10:45		137.66
5/5/2026 15:45		137.66
5/6/2026 18:45		138.02
4/6/2026 11:44		142.52
4/7/2026 9:44		142.52
4/8/2026 10:44		142.52

4/9/2026 9:44	142.52
4/10/2026 9:44	142.7
4/11/2026 8:44	142.16
4/12/2026 9:44	142.16
4/13/2026 9:44	142.7
4/14/2026 10:44	142.7
4/15/2026 10:44	142.7
4/16/2026 10:44	142.52
4/17/2026 15:44	142.34
4/18/2026 16:44	142.52
4/19/2026 10:45	142.7
4/20/2026 9:45	142.52
4/21/2026 8:45	142.34
4/22/2026 11:45	142.52
4/23/2026 11:45	142.34
4/24/2026 10:45	142.7
4/25/2026 11:45	142.52
4/26/2026 9:45	142.52
4/27/2026 11:45	142.52
4/28/2026 10:45	142.7
4/29/2026 9:45	142.52
4/30/2026 8:45	142.52
5/1/2026 8:45	142.52
5/2/2026 9:45	142.7
5/3/2026 1:45	141.8
5/4/2026 10:45	142.34
5/5/2026 14:45	142.34
5/6/2026 9:45	142.52
4/6/2026 11:44	149
4/7/2026 9:44	149.18
4/8/2026 10:44	149
4/9/2026 9:44	149.18
4/10/2026 9:44	149.36
4/11/2026 8:44	148.64
4/12/2026 9:44	148.64
4/13/2026 9:44	149
4/14/2026 10:44	149.18
4/15/2026 10:44	149.18
4/16/2026 10:44	148.82
4/17/2026 8:44	148.28
4/18/2026 8:44	148.46
4/19/2026 9:45	149
4/20/2026 10:45	149
4/21/2026 8:45	148.82

4/22/2026 8:45	148.64
4/23/2026 11:45	148.82
4/24/2026 9:45	148.82
4/25/2026 11:45	148.64
4/26/2026 9:45	148.82
4/27/2026 9:45	148.64
4/28/2026 9:45	148.82
4/29/2026 9:45	149
4/30/2026 8:45	148.64
5/1/2026 9:45	148.82
5/2/2026 9:45	148.82
5/3/2026 2:45	147.92
5/4/2026 10:45	148.46
5/5/2026 14:45	148.46
5/6/2026 10:45	148.82
4/6/2026 10:44	149.18
4/7/2026 9:44	149.36
4/8/2026 8:44	149.18
4/9/2026 9:44	149.54
4/10/2026 9:44	149.72
4/11/2026 8:44	149.18
4/12/2026 9:44	149
4/13/2026 9:44	149.54
4/14/2026 10:44	149.72
4/15/2026 10:44	149.54
4/16/2026 10:44	149.54
4/17/2026 9:44	148.82
4/18/2026 8:44	149
4/19/2026 10:45	149.72
4/20/2026 10:45	149.54
4/21/2026 8:45	149.36
4/22/2026 8:45	149.36
4/23/2026 11:45	149.36
4/24/2026 10:45	149.72
4/25/2026 11:45	149.36
4/26/2026 9:45	149.54
4/27/2026 9:45	149.36
4/28/2026 9:45	149.54
4/29/2026 9:45	149.72
4/30/2026 8:45	149.54
5/1/2026 9:45	149.54
5/2/2026 8:45	149.54
5/3/2026 15:45	148.64
5/4/2026 9:45	149.18

5/5/2026 10:45	149	
5/6/2026 9:45	149.72	
4/6/2026 10:44		169.16
4/7/2026 10:44		169.16
4/8/2026 8:44		168.98
4/9/2026 9:44		169.16
4/10/2026 9:44		169.52
4/11/2026 8:44		168.98
4/12/2026 9:44		168.8
4/13/2026 9:44		169.34
4/14/2026 10:44		169.34
4/15/2026 10:44		169.34
4/16/2026 10:44		169.34
4/17/2026 9:44		168.62
4/18/2026 8:44		168.44
4/19/2026 10:45		169.52
4/20/2026 10:45		169.34
4/21/2026 8:45		169.16
4/22/2026 11:45		168.98
4/23/2026 11:45		168.8
4/24/2026 10:45		169.34
4/25/2026 11:45		168.62
4/26/2026 9:45		168.98
4/27/2026 9:45		168.8
4/28/2026 10:45		169.16
4/29/2026 9:45		169.34
4/30/2026 8:45		169.16
5/1/2026 9:45		169.16
5/2/2026 9:45		169.16
5/3/2026 11:45		167.9
5/4/2026 10:45		168.8
5/5/2026 9:45		168.44
5/6/2026 9:45		169.16
4/6/2026 10:44		171.68
4/7/2026 10:44		172.04
4/8/2026 10:44		171.86
4/9/2026 9:44		171.86
4/10/2026 9:44		172.04
4/11/2026 8:44		171.68
4/12/2026 9:44		171.32
4/13/2026 9:44		171.86
4/14/2026 10:44		172.04
4/15/2026 10:44		171.86
4/16/2026 10:44		171.86

4/17/2026 10:44	170.96
4/18/2026 8:44	171.14
4/19/2026 10:45	172.04
4/20/2026 10:45	172.04
4/21/2026 8:45	171.68
4/22/2026 11:45	171.68
4/23/2026 11:45	171.5
4/24/2026 10:45	171.86
4/25/2026 11:45	171.32
4/26/2026 9:45	171.68
4/27/2026 8:45	171.32
4/28/2026 10:45	171.86
4/29/2026 9:45	171.86
4/30/2026 8:45	171.68
5/1/2026 9:45	171.68
5/2/2026 9:45	171.86
5/3/2026 11:45	170.42
5/4/2026 10:45	171.14
5/5/2026 14:45	171.14
5/6/2026 9:45	171.68
4/6/2026 11:44	177.44
4/7/2026 10:44	177.62
4/8/2026 10:44	177.44
4/9/2026 9:44	177.44
4/10/2026 9:44	177.44
4/11/2026 8:44	177.08
4/12/2026 9:44	176.72
4/13/2026 9:44	177.44
4/14/2026 10:44	177.62
4/15/2026 11:44	177.62
4/16/2026 10:44	177.44
4/17/2026 9:44	176.54
4/18/2026 9:44	176.9
4/19/2026 10:45	177.8
4/20/2026 10:45	177.8
4/21/2026 8:45	177.26
4/22/2026 11:45	177.44
4/23/2026 11:45	177.26
4/24/2026 10:45	177.62
4/25/2026 11:45	177.44
4/26/2026 9:45	177.44
4/27/2026 11:45	177.44
4/28/2026 10:45	177.8
4/29/2026 9:45	177.8

4/11/2026 9:44	137.12
4/12/2026 10:44	136.94
4/13/2026 9:44	137.3
4/14/2026 10:44	137.3
4/15/2026 9:44	137.12
4/16/2026 10:44	137.12
4/17/2026 9:44	136.4
4/18/2026 8:44	136.94
4/19/2026 10:45	137.48
4/20/2026 9:45	136.94
4/21/2026 8:45	136.94
4/22/2026 9:45	136.94
4/23/2026 10:45	136.76
4/24/2026 8:45	137.12
4/25/2026 11:45	136.58
4/26/2026 9:45	136.94
4/27/2026 8:45	137.12
4/28/2026 9:45	137.12
4/29/2026 8:45	137.12
4/30/2026 10:45	137.3
5/1/2026 10:45	137.12
5/2/2026 10:45	137.3
5/3/2026 11:45	136.4
5/4/2026 9:45	137.12
5/5/2026 10:45	136.94
5/6/2026 10:45	137.3
4/6/2026 10:44	140.72
4/7/2026 10:44	140.9
4/8/2026 9:44	140.9
4/9/2026 9:44	140.72
4/10/2026 9:44	140.72
4/11/2026 9:44	140.72
4/12/2026 10:44	140.54
4/13/2026 9:44	141.08
4/14/2026 10:44	140.9
4/15/2026 9:44	140.72
4/16/2026 10:44	140.72
4/17/2026 7:44	140.18
4/18/2026 8:44	140.9
4/19/2026 10:45	141.26
4/20/2026 9:45	140.9
4/21/2026 8:45	140.9
4/22/2026 9:45	140.72
4/23/2026 11:45	140.54

4/24/2026 8:45	140.9
4/25/2026 12:45	140.36
4/26/2026 10:45	140.9
4/27/2026 8:45	140.9
4/28/2026 9:45	140.9
4/29/2026 8:45	140.9
4/30/2026 9:45	141.08
5/1/2026 10:45	141.08
5/2/2026 10:45	141.08
5/3/2026 11:45	140.18
5/4/2026 9:45	141.08
5/5/2026 10:45	140.72
5/6/2026 9:45	140.9
4/6/2026 10:44	149.72
4/7/2026 9:44	149.9
4/8/2026 9:44	149.9
4/9/2026 8:44	149.72
4/10/2026 9:44	149.54
4/11/2026 9:44	149.9
4/12/2026 10:44	149.54
4/13/2026 9:44	149.9
4/14/2026 10:44	149.72
4/15/2026 9:44	149.72
4/16/2026 10:44	149.72
4/17/2026 7:44	149.18
4/18/2026 8:44	149.72
4/19/2026 9:45	149.9
4/20/2026 10:45	149.72
4/21/2026 8:45	149.72
4/22/2026 9:45	149.72
4/23/2026 10:45	149.36
4/24/2026 8:45	149.9
4/25/2026 11:45	149.18
4/26/2026 9:45	149.54
4/27/2026 8:45	149.9
4/28/2026 9:45	149.72
4/29/2026 8:45	149.72
4/30/2026 10:45	149.9
5/1/2026 9:45	149.9
5/2/2026 8:45	149.72
5/3/2026 11:45	149.18
5/4/2026 9:45	149.9
5/5/2026 10:45	149.54
5/6/2026 8:45	149.72

4/6/2026 10:44	155.12
4/7/2026 9:44	155.3
4/8/2026 9:44	155.12
4/9/2026 8:44	155.12
4/10/2026 9:44	154.94
4/11/2026 9:44	155.3
4/12/2026 10:44	154.94
4/13/2026 8:44	155.3
4/14/2026 10:44	155.12
4/15/2026 9:44	155.12
4/16/2026 10:44	155.12
4/17/2026 7:44	154.58
4/18/2026 8:44	155.3
4/19/2026 9:45	155.3
4/20/2026 7:45	154.94
4/21/2026 8:45	155.12
4/22/2026 8:45	154.94
4/23/2026 10:45	154.76
4/24/2026 8:45	155.48
4/25/2026 10:45	154.76
4/26/2026 9:45	155.12
4/27/2026 8:45	155.48
4/28/2026 8:45	155.12
4/29/2026 8:45	155.12
4/30/2026 9:45	155.3
5/1/2026 9:45	155.3
5/2/2026 9:45	155.3
5/3/2026 11:45	154.76
5/4/2026 9:45	155.48
5/5/2026 10:45	155.12
5/6/2026 9:45	155.3
4/6/2026 10:44	156.56
4/7/2026 9:44	156.92
4/8/2026 9:44	156.74
4/9/2026 8:44	156.74
4/10/2026 9:44	156.56
4/11/2026 9:44	156.92
4/12/2026 10:44	156.38
4/13/2026 8:44	156.92
4/14/2026 9:44	156.56
4/15/2026 9:44	156.74
4/16/2026 10:44	156.74
4/17/2026 7:44	156.2
4/18/2026 8:44	156.92

4/19/2026 9:45	156.92
4/20/2026 7:45	156.74
4/21/2026 8:45	156.92
4/22/2026 9:45	156.74
4/23/2026 10:45	156.38
4/24/2026 8:45	157.1
4/25/2026 10:45	156.2
4/26/2026 10:45	156.74
4/27/2026 8:45	157.1
4/28/2026 9:45	156.92
4/29/2026 7:45	156.74
4/30/2026 9:45	156.92
5/1/2026 9:45	156.92
5/2/2026 7:45	156.74
5/3/2026 11:45	156.2
5/4/2026 9:45	157.1
5/5/2026 10:45	156.56
5/6/2026 8:45	156.92
4/6/2026 10:44	152.42
4/7/2026 8:44	152.6
4/8/2026 9:44	152.6
4/9/2026 8:44	152.42
4/10/2026 9:44	152.6
4/11/2026 9:44	152.6
4/12/2026 10:44	152.42
4/13/2026 9:44	152.78
4/14/2026 10:44	152.42
4/15/2026 8:44	152.42
4/16/2026 10:44	152.42
4/17/2026 7:44	152.24
4/18/2026 8:44	152.78
4/19/2026 9:45	152.78
4/20/2026 7:45	152.42
4/21/2026 8:45	152.78
4/22/2026 8:45	152.42
4/23/2026 8:45	152.24
4/24/2026 8:45	152.78
4/25/2026 11:45	152.24
4/26/2026 9:45	152.6
4/27/2026 7:45	152.78
4/28/2026 8:45	152.6
4/29/2026 8:45	152.6
4/30/2026 10:45	152.78
5/1/2026 9:45	152.78

5/2/2026 7:45	152.78
5/3/2026 11:45	152.06
5/4/2026 9:45	152.96
5/5/2026 10:45	152.6
5/6/2026 8:45	152.78
4/6/2026 10:44	129.02
4/7/2026 10:44	129.38
4/8/2026 10:44	129.38
4/9/2026 8:44	129.2
4/10/2026 9:44	129.2
4/11/2026 9:44	129.38
4/12/2026 10:44	128.84
4/13/2026 9:44	129.56
4/14/2026 9:44	129.02
4/15/2026 8:44	129.02
4/16/2026 10:44	129.2
4/17/2026 7:44	128.48
4/18/2026 8:44	129.2
4/19/2026 10:45	129.56
4/20/2026 7:45	129.02
4/21/2026 8:45	129.38
4/22/2026 9:45	129.02
4/23/2026 8:45	128.84
4/24/2026 8:45	129.38
4/25/2026 11:45	129.02
4/26/2026 9:45	129.2
4/27/2026 8:45	129.56
4/28/2026 8:45	129.02
4/29/2026 9:45	129.38
4/30/2026 10:45	129.56
5/1/2026 9:45	129.38
5/2/2026 8:45	129.2
5/3/2026 11:45	128.48
5/4/2026 9:45	129.38
5/5/2026 10:45	129.02
5/6/2026 8:45	129.2

TP-28	15 ft	30 ft	45 ft	70 ft	95 ft	120 ft	145 ft	170 ft
4/6/2026 17:44	76.28							
4/7/2026 17:44	76.64							
4/8/2026 18:44	76.64							
4/9/2026 17:44	76.46							
4/10/2026 17:44	76.64							
4/11/2026 16:44	76.46							
4/12/2026 16:44	76.46							

4/13/2026 16:44	76.46	
4/14/2026 18:44	76.82	
4/15/2026 16:44	76.82	
4/16/2026 16:44	76.82	
4/17/2026 17:44	77.18	
4/18/2026 16:44	77.54	
4/19/2026 16:45	77.18	
4/20/2026 15:45	77	
4/21/2026 8:45	77	
4/22/2026 17:45	77.18	
4/23/2026 15:45	77.54	
4/24/2026 18:45	77.54	
4/25/2026 11:45	76.82	
4/26/2026 14:45	77	
4/27/2026 16:45	77.54	
4/28/2026 14:45	77.36	
4/29/2026 16:45	77.36	
4/30/2026 16:45	77.54	
5/1/2026 17:45	77.72	
5/2/2026 18:45	77.9	
5/3/2026 11:45	76.82	
5/4/2026 15:45	77.54	
5/5/2026 18:45	77.54	
5/6/2026 18:45	77.9	
4/6/2026 17:44		95
4/7/2026 17:44		95.18
4/8/2026 18:44		95.36
4/9/2026 17:44		95.18
4/10/2026 17:44		95
4/11/2026 14:44		94.46
4/12/2026 15:38		94.46
4/13/2026 16:44		94.46
4/14/2026 16:44		94.64
4/15/2026 15:44		94.64
4/16/2026 15:44		94.46
4/17/2026 16:44		94.64
4/18/2026 16:44		95
4/19/2026 15:45		94.46
4/20/2026 15:45		94.28
4/21/2026 17:45		94.1
4/22/2026 17:45		94.28
4/23/2026 15:45		94.64
4/24/2026 16:45		94.28
4/25/2026 13:45		93.74

4/26/2026 17:45	93.74	
4/27/2026 15:45	94.1	
4/28/2026 15:45	94.1	
4/29/2026 15:45	94.1	
4/30/2026 15:45	94.1	
5/1/2026 16:45	94.1	
5/2/2026 18:45	94.28	
5/3/2026 11:45	93.2	
5/4/2026 15:45	93.74	
5/5/2026 14:45	93.74	
5/6/2026 15:45	93.92	
4/6/2026 15:44		114.08
4/7/2026 16:44		114.26
4/8/2026 14:44		114.26
4/9/2026 17:44		114.08
4/10/2026 16:44		114.08
4/11/2026 13:44		113.9
4/12/2026 16:44		114.08
4/13/2026 14:44		113.9
4/14/2026 14:44		114.08
4/15/2026 16:44		114.26
4/16/2026 15:44		114.08
4/17/2026 17:44		114.44
4/18/2026 15:44		114.62
4/19/2026 16:45		114.44
4/20/2026 15:45		114.08
4/21/2026 17:45		114.08
4/22/2026 13:45		114.08
4/23/2026 15:45		114.44
4/24/2026 16:45		114.26
4/25/2026 11:45		113.54
4/26/2026 17:45		113.9
4/27/2026 15:45		114.08
4/28/2026 14:45		114.08
4/29/2026 16:45		114.08
4/30/2026 14:45		114.08
5/1/2026 16:45		114.26
5/2/2026 16:45		114.26
5/3/2026 11:45		113.72
5/4/2026 14:45		113.9
5/5/2026 14:45		114.08
5/6/2026 14:45		114.08
4/6/2026 14:44		124.52
4/7/2026 16:44		124.7

4/8/2026 18:44	124.7
4/9/2026 17:44	124.52
4/10/2026 16:44	124.52
4/11/2026 13:44	124.16
4/12/2026 14:44	124.34
4/13/2026 16:44	124.52
4/14/2026 15:44	124.52
4/15/2026 16:44	124.7
4/16/2026 15:44	124.52
4/17/2026 16:44	124.88
4/18/2026 15:44	125.24
4/19/2026 16:45	124.88
4/20/2026 15:45	124.7
4/21/2026 17:45	124.52
4/22/2026 17:45	124.7
4/23/2026 15:45	125.06
4/24/2026 14:45	124.7
4/25/2026 12:45	124.16
4/26/2026 17:45	124.52
4/27/2026 15:45	124.7
4/28/2026 13:45	124.52
4/29/2026 15:45	124.7
4/30/2026 16:45	124.88
5/1/2026 16:45	124.88
5/2/2026 16:45	124.88
5/3/2026 11:45	124.34
5/4/2026 16:45	124.7
5/5/2026 14:45	124.88
5/6/2026 15:45	124.88
4/6/2026 15:44	130.64
4/7/2026 14:44	130.64
4/8/2026 18:44	130.82
4/9/2026 17:44	130.64
4/10/2026 10:57	131
4/11/2026 13:44	130.64
4/12/2026 14:44	130.82
4/13/2026 14:44	130.82
4/14/2026 14:44	130.82
4/15/2026 16:44	131.18
4/16/2026 14:44	130.82
4/17/2026 14:44	131
4/18/2026 14:44	131.36
4/19/2026 14:45	130.82
4/20/2026 15:45	130.82

4/21/2026 14:45	131.54
4/22/2026 13:45	131
4/23/2026 15:45	131.18
4/24/2026 14:45	131
4/25/2026 8:45	130.46
4/26/2026 12:45	130.64
4/27/2026 13:45	130.82
4/28/2026 13:45	131
4/29/2026 14:45	130.82
4/30/2026 14:45	131
5/1/2026 16:45	131
5/2/2026 14:45	131
5/3/2026 11:45	130.82
5/4/2026 15:45	131
5/5/2026 14:45	131.36
5/6/2026 14:45	131
4/6/2026 15:44	130.64
4/7/2026 14:44	130.64
4/8/2026 14:44	130.64
4/9/2026 13:44	130.46
4/10/2026 13:44	130.46
4/11/2026 13:44	130.28
4/12/2026 14:44	130.46
4/13/2026 14:44	130.46
4/14/2026 15:44	130.64
4/15/2026 14:44	130.64
4/16/2026 13:44	130.64
4/17/2026 15:44	131
4/18/2026 15:44	131.18
4/19/2026 14:45	130.82
4/20/2026 14:45	130.64
4/21/2026 17:45	130.64
4/22/2026 13:45	130.82
4/23/2026 15:45	131.18
4/24/2026 14:45	130.82
4/25/2026 13:45	130.28
4/26/2026 17:45	130.46
4/27/2026 15:45	130.64
4/28/2026 13:45	130.82
4/29/2026 14:45	130.64
4/30/2026 14:45	130.64
5/1/2026 16:45	130.82
5/2/2026 16:45	130.82
5/3/2026 11:45	130.28

5/4/2026 16:45	130.64	
5/5/2026 14:45	131	
5/6/2026 14:45	130.82	
4/6/2026 14:44		139.64
4/7/2026 16:44		139.64
4/8/2026 14:44		139.64
4/9/2026 13:44		139.46
4/10/2026 13:44		139.46
4/11/2026 14:44		139.46
4/12/2026 13:44		139.28
4/13/2026 14:44		139.64
4/14/2026 16:44		139.64
4/15/2026 14:44		139.64
4/16/2026 14:44		139.64
4/17/2026 15:44		139.82
4/18/2026 14:44		140.18
4/19/2026 15:45		139.82
4/20/2026 15:45		139.64
4/21/2026 17:45		139.64
4/22/2026 13:45		139.82
4/23/2026 15:45		140.18
4/24/2026 14:45		140
4/25/2026 12:45		139.28
4/26/2026 17:45		139.46
4/27/2026 15:45		139.64
4/28/2026 13:45		139.64
4/29/2026 15:45		139.64
4/30/2026 14:45		139.64
5/1/2026 16:45		139.82
5/2/2026 16:45		139.82
5/3/2026 11:45		139.28
5/4/2026 13:45		139.46
5/5/2026 14:45		140
5/6/2026 16:45		139.64
4/6/2026 15:44		143.6
4/7/2026 14:44		143.6
4/8/2026 18:44		143.78
4/9/2026 17:44		143.6
4/10/2026 13:44		143.42
4/11/2026 14:44		143.42
4/12/2026 16:44		143.42
4/13/2026 14:44		143.42
4/14/2026 14:44		143.42
4/15/2026 16:44		143.78

4/16/2026 14:44	143.42
4/17/2026 15:44	143.78
4/18/2026 15:44	144.32
4/19/2026 15:45	143.78
4/20/2026 15:45	143.6
4/21/2026 17:45	143.42
4/22/2026 13:45	143.6
4/23/2026 15:45	143.96
4/24/2026 14:45	143.6
4/25/2026 11:45	142.88
4/26/2026 17:45	143.24
4/27/2026 13:45	143.42
4/28/2026 13:45	143.42
4/29/2026 15:45	143.42
4/30/2026 15:45	143.6
5/1/2026 16:45	143.78
5/2/2026 16:45	143.78
5/3/2026 11:45	143.06
5/4/2026 16:45	143.6
5/5/2026 14:45	143.96
5/6/2026 15:45	143.78

TP-29	15 ft	30 ft	45 ft	80 ft	120 ft	160 ft	200 ft	240 ft
4/6/2026 11:44	110.84							
4/7/2026 9:44	111.02							
4/7/2026 23:44	107.24							
4/9/2026 23:44	105.8							
4/10/2026 15:44	107.6							
4/11/2026 14:44	108.86							
4/12/2026 9:44	109.4							
4/13/2026 15:44	111.02							
4/14/2026 10:44	112.64							
4/15/2026 9:44	113.9							
4/16/2026 15:44	113.9							
4/17/2026 18:44	114.26							
4/18/2026 16:44	115.34							
4/19/2026 16:45	116.06							
4/20/2026 17:45	116.96							
4/21/2026 8:45	117.86							
4/22/2026 19:45	116.6							
4/23/2026 16:45	117.32							
4/24/2026 12:45	117.86							
4/25/2026 15:45	118.58							
4/26/2026 18:45	118.04							
4/27/2026 11:45	119.12							

4/28/2026 8:45	118.22	
4/29/2026 9:45	118.4	
4/30/2026 9:45	118.76	
5/1/2026 10:45	117.86	
5/2/2026 10:45	118.22	
5/3/2026 6:45	116.78	
5/4/2026 10:45	117.5	
5/5/2026 13:45	116.24	
5/6/2026 9:45	116.42	
4/6/2026 10:44	126.86	
4/7/2026 9:44	127.04	
4/8/2026 13:44	127.04	
4/9/2026 8:44	127.04	
4/10/2026 9:44	127.22	
4/11/2026 8:44	127.04	
4/12/2026 9:44	126.86	
4/13/2026 8:44	127.04	
4/14/2026 10:44	127.22	
4/15/2026 9:44	127.22	
4/16/2026 10:44	126.86	
4/17/2026 8:44	126.68	
4/18/2026 8:44	127.22	
4/19/2026 9:45	127.22	
4/20/2026 7:45	127.04	
4/21/2026 8:45	127.4	
4/22/2026 9:45	127.22	
4/23/2026 8:45	127.04	
4/24/2026 8:45	127.4	
4/25/2026 11:45	126.86	
4/26/2026 9:45	127.22	
4/27/2026 8:45	127.22	
4/28/2026 8:45	127.4	
4/29/2026 7:45	127.22	
4/30/2026 8:45	127.4	
5/1/2026 9:45	127.4	
5/2/2026 8:45	127.4	
5/3/2026 11:45	126.86	
5/4/2026 9:45	127.4	
5/5/2026 9:45	127.04	
5/6/2026 9:45	127.58	
4/6/2026 10:44		127.58
4/7/2026 8:44		127.76
4/8/2026 13:44		127.76
4/9/2026 8:44		127.76

4/10/2026 9:44	127.76
4/11/2026 8:44	127.94
4/12/2026 9:44	127.58
4/13/2026 8:44	127.76
4/14/2026 10:44	128.12
4/15/2026 8:44	127.76
4/16/2026 10:44	127.76
4/17/2026 8:44	127.4
4/18/2026 8:44	127.94
4/19/2026 9:45	127.94
4/20/2026 7:45	127.76
4/21/2026 8:45	128.12
4/22/2026 9:45	127.94
4/23/2026 10:45	127.76
4/24/2026 8:45	128.12
4/25/2026 8:45	127.58
4/26/2026 9:45	127.94
4/27/2026 7:45	127.94
4/28/2026 9:45	128.12
4/29/2026 7:45	127.94
4/30/2026 8:45	128.12
5/1/2026 8:45	128.12
5/2/2026 8:45	128.12
5/3/2026 11:45	127.94
5/4/2026 9:45	128.12
5/5/2026 10:45	128.12
5/6/2026 8:45	128.12
4/6/2026 10:44	132.8
4/7/2026 9:44	133.16
4/8/2026 9:44	132.98
4/9/2026 8:44	133.16
4/10/2026 9:44	133.16
4/11/2026 8:44	133.16
4/12/2026 9:44	132.8
4/13/2026 9:44	133.16
4/14/2026 10:44	133.34
4/15/2026 9:44	133.34
4/16/2026 10:44	133.16
4/17/2026 8:44	132.62
4/18/2026 8:44	133.16
4/19/2026 9:45	133.52
4/20/2026 10:45	133.16
4/21/2026 8:45	133.34
4/22/2026 9:45	133.16

4/23/2026 10:45	132.98
4/24/2026 8:45	133.34
4/25/2026 9:45	132.8
4/26/2026 9:45	133.16
4/27/2026 8:45	133.34
4/28/2026 9:45	133.52
4/29/2026 9:45	133.7
4/30/2026 8:45	133.52
5/1/2026 9:45	133.52
5/2/2026 10:45	133.7
5/3/2026 11:45	132.98
5/4/2026 9:45	133.52
5/5/2026 10:45	133.16
5/6/2026 9:45	133.34
4/6/2026 10:44	148.1
4/7/2026 8:44	148.1
4/8/2026 8:44	148.1
4/9/2026 8:44	148.28
4/10/2026 9:44	148.46
4/11/2026 8:44	148.46
4/12/2026 9:44	148.1
4/13/2026 8:44	148.28
4/14/2026 10:44	148.28
4/15/2026 9:44	148.28
4/16/2026 10:44	148.1
4/17/2026 7:44	147.74
4/18/2026 8:44	148.1
4/19/2026 8:45	148.1
4/20/2026 8:45	148.1
4/21/2026 7:45	148.46
4/22/2026 9:45	148.1
4/23/2026 8:45	147.92
4/24/2026 8:45	148.46
4/25/2026 9:45	147.92
4/26/2026 9:45	148.1
4/27/2026 7:45	148.28
4/28/2026 8:45	148.28
4/29/2026 8:45	148.1
4/30/2026 8:45	148.1
5/1/2026 9:45	148.28
5/2/2026 8:45	148.28
5/3/2026 11:45	148.1
5/4/2026 9:45	148.28
5/5/2026 10:45	148.28

5/6/2026 8:45	148.1	
4/6/2026 10:44		154.94
4/7/2026 8:44		154.94
4/8/2026 8:44		154.76
4/9/2026 8:44		155.12
4/10/2026 10:44		154.58
4/11/2026 8:44		155.12
4/12/2026 9:44		154.58
4/13/2026 8:44		154.94
4/14/2026 10:44		154.94
4/15/2026 9:44		154.94
4/16/2026 10:44		154.94
4/17/2026 8:44		154.4
4/18/2026 8:44		155.12
4/19/2026 9:45		154.94
4/20/2026 7:45		154.76
4/21/2026 8:45		155.3
4/22/2026 9:45		154.76
4/23/2026 8:45		154.58
4/24/2026 8:45		155.12
4/25/2026 9:45		154.58
4/26/2026 9:45		154.94
4/27/2026 7:45		155.12
4/28/2026 8:45		154.94
4/29/2026 9:45		154.94
4/30/2026 9:45		154.94
5/1/2026 8:45		154.94
5/2/2026 10:45		155.12
5/3/2026 11:45		154.58
5/4/2026 9:45		155.12
5/5/2026 10:45		154.94
5/6/2026 8:45		154.76
4/6/2026 10:44		165.2
4/7/2026 8:44		165.38
4/8/2026 8:44		165.2
4/9/2026 8:44		165.74
4/10/2026 9:44		165.92
4/11/2026 8:44		165.92
4/12/2026 9:44		165.56
4/13/2026 9:44		165.74
4/14/2026 8:44		165.38
4/15/2026 9:44		165.56
4/16/2026 10:44		165.38
4/17/2026 7:44		165.02

4/18/2026 8:44	165.74
4/19/2026 9:45	165.56
4/20/2026 7:45	165.38
4/21/2026 8:45	166.1
4/22/2026 9:45	165.38
4/23/2026 8:45	165.2
4/24/2026 8:45	165.92
4/25/2026 8:45	165.2
4/26/2026 9:45	165.74
4/27/2026 7:45	165.92
4/28/2026 8:45	165.74
4/29/2026 9:45	165.56
4/30/2026 7:45	165.56
5/1/2026 8:45	165.56
5/2/2026 7:45	165.74
5/3/2026 11:45	165.38
5/4/2026 9:45	166.1
5/5/2026 10:45	165.74
5/6/2026 7:45	165.56
4/6/2026 9:44	185.9
4/7/2026 9:44	186.08
4/8/2026 9:44	185.72
4/9/2026 8:44	186.26
4/10/2026 8:44	195.44
4/11/2026 8:44	186.08
4/12/2026 0:44	188.96
4/13/2026 9:44	186.08
4/14/2026 10:44	185.9
4/15/2026 9:44	186.08
4/16/2026 10:44	186.08
4/17/2026 8:44	185.54
4/18/2026 8:44	186.8
4/19/2026 9:45	186.26
4/20/2026 10:45	186.26
4/21/2026 12:45	188.42
4/22/2026 9:45	186.08
4/23/2026 8:45	185.72
4/24/2026 8:45	186.44
4/25/2026 12:45	185.9
4/26/2026 9:45	186.26
4/27/2026 7:45	186.26
4/28/2026 8:45	186.44
4/29/2026 9:45	186.62
4/30/2026 8:45	186.44

	5/1/2026 8:45								186.62
	5/2/2026 8:45								186.62
	5/3/2026 2:45								189.14
	5/4/2026 9:45								186.62
	5/5/2026 2:45								187.34
	5/6/2026 9:45								186.44
TP-30		15 ft	30 ft	45 ft	70 ft	100 ft	130 ft	160 ft	190 ft
	4/6/2026 9:44	102.74							
	4/7/2026 9:44	102.74							
	4/8/2026 10:44	102.92							
	4/9/2026 9:44	102.92							
	4/10/2026 9:44	102.74							
	4/11/2026 10:44	103.1							
	4/12/2026 16:44	102.74							
	4/13/2026 9:44	103.28							
	4/14/2026 11:44	103.28							
	4/15/2026 9:44	102.92							
	4/16/2026 11:44	103.1							
	4/17/2026 16:44	102.92							
	4/18/2026 16:44	103.28							
	4/19/2026 11:45	103.46							
	4/20/2026 10:45	103.46							
	4/21/2026 9:45	103.82							
	4/22/2026 9:45	103.28							
	4/23/2026 10:45	103.28							
	4/24/2026 8:45	103.46							
	4/25/2026 11:45	103.46							
	4/26/2026 9:45	103.64							
	4/27/2026 8:45	103.64							
	4/28/2026 9:45	103.64							
	4/29/2026 8:45	103.64							
	4/30/2026 9:45	103.82							
	5/1/2026 10:45	103.82							
	5/2/2026 17:45	103.82							
	5/3/2026 17:45	103.46							
	5/4/2026 9:45	103.82							
	5/5/2026 11:45	103.82							
	5/6/2026 9:45	104							
	4/6/2026 17:44		111.02						
	4/7/2026 17:44		111.02						
	4/8/2026 16:44		111.02						
	4/9/2026 8:44		111.02						
	4/10/2026 17:44		111.2						
	4/11/2026 9:44		111.02						

4/12/2026 17:44	111.02
4/13/2026 9:44	111.38
4/14/2026 11:44	111.2
4/15/2026 16:44	111.2
4/16/2026 10:44	111.2
4/17/2026 17:44	111.2
4/18/2026 16:44	111.56
4/19/2026 9:45	111.38
4/20/2026 10:45	111.38
4/21/2026 8:45	111.56
4/22/2026 10:45	111.38
4/23/2026 10:45	111.2
4/24/2026 8:45	111.56
4/25/2026 10:45	111.2
4/26/2026 9:45	111.56
4/27/2026 9:45	111.56
4/28/2026 8:45	111.56
4/29/2026 9:45	111.74
4/30/2026 9:45	111.74
5/1/2026 9:45	111.74
5/2/2026 17:45	111.74
5/3/2026 11:45	111.38
5/4/2026 9:45	111.74
5/5/2026 14:45	111.74
5/6/2026 9:45	111.92
4/6/2026 17:44	114.08
4/7/2026 16:44	114.08
4/8/2026 17:44	114.08
4/9/2026 16:44	114.08
4/10/2026 17:44	114.26
4/11/2026 8:44	113.9
4/12/2026 16:44	113.9
4/13/2026 9:44	114.08
4/14/2026 17:44	114.26
4/15/2026 16:44	113.9
4/16/2026 17:44	114.08
4/17/2026 17:44	114.08
4/18/2026 16:44	114.44
4/19/2026 16:45	114.08
4/20/2026 17:45	114.08
4/21/2026 8:45	114.08
4/22/2026 17:45	114.08
4/23/2026 16:45	113.9
4/24/2026 17:45	114.08

4/25/2026 10:45	113.72	
4/26/2026 9:45	114.08	
4/27/2026 8:45	114.08	
4/28/2026 17:45	114.26	
4/29/2026 16:45	114.44	
4/30/2026 9:45	114.26	
5/1/2026 17:45	114.44	
5/2/2026 17:45	114.44	
5/3/2026 16:45	114.08	
5/4/2026 9:45	114.26	
5/5/2026 14:45	114.26	
5/6/2026 17:45	114.62	
4/6/2026 17:44		145.58
4/7/2026 16:44		145.4
4/8/2026 17:44		145.4
4/9/2026 17:44		145.4
4/10/2026 17:44		145.4
4/11/2026 10:44		144.86
4/12/2026 16:44		145.22
4/13/2026 9:44		145.04
4/14/2026 17:44		145.22
4/15/2026 16:44		145.4
4/16/2026 17:44		145.4
4/17/2026 17:44		145.22
4/18/2026 16:44		145.76
4/19/2026 16:45		145.4
4/20/2026 17:45		145.4
4/21/2026 17:45		145.58
4/22/2026 17:45		145.4
4/23/2026 16:45		145.4
4/24/2026 16:45		145.4
4/25/2026 17:45		145.04
4/26/2026 17:45		145.4
4/27/2026 15:45		145.22
4/28/2026 17:45		145.58
4/29/2026 16:45		145.58
4/30/2026 18:45		145.58
5/1/2026 16:45		145.4
5/2/2026 16:45		145.4
5/3/2026 11:45		144.86
5/4/2026 9:45		145.04
5/5/2026 17:45		145.4
5/6/2026 17:45		145.58
4/6/2026 17:44		168.8

4/7/2026 16:44	168.62
4/8/2026 17:44	168.62
4/9/2026 16:44	168.62
4/10/2026 16:44	168.44
4/11/2026 10:44	168.08
4/12/2026 16:44	168.44
4/13/2026 9:44	168.26
4/14/2026 17:44	168.8
4/15/2026 16:44	168.62
4/16/2026 16:44	168.8
4/17/2026 17:44	168.62
4/18/2026 16:44	169.34
4/19/2026 17:45	168.8
4/20/2026 17:45	168.98
4/21/2026 17:45	168.8
4/22/2026 17:45	168.98
4/23/2026 16:45	168.8
4/24/2026 17:45	168.8
4/25/2026 12:45	168.44
4/26/2026 16:45	168.98
4/27/2026 15:45	168.98
4/28/2026 17:45	169.34
4/29/2026 16:45	169.34
4/30/2026 16:45	169.34
5/1/2026 17:45	169.34
5/2/2026 17:45	169.34
5/3/2026 11:45	168.8
5/4/2026 16:45	168.98
5/5/2026 18:45	169.34
5/6/2026 16:45	169.52
4/6/2026 17:44	166.82
4/7/2026 17:44	166.64
4/8/2026 16:44	166.64
4/9/2026 17:44	166.64
4/10/2026 17:44	166.82
4/11/2026 16:44	166.28
4/12/2026 16:44	166.64
4/13/2026 15:44	166.46
4/14/2026 17:44	166.64
4/15/2026 17:44	166.82
4/16/2026 17:44	166.82
4/17/2026 17:44	166.64
4/18/2026 16:44	167.18
4/19/2026 17:45	167

4/20/2026 17:45	166.82
4/21/2026 17:45	166.82
4/22/2026 17:45	166.82
4/23/2026 15:45	166.64
4/24/2026 17:45	166.82
4/25/2026 17:45	166.28
4/26/2026 16:45	166.82
4/27/2026 16:45	166.64
4/28/2026 17:45	167
4/29/2026 16:45	167
4/30/2026 18:45	167
5/1/2026 17:45	167
5/2/2026 17:45	167
5/3/2026 11:45	166.28
5/4/2026 16:45	166.64
5/5/2026 17:45	166.82
5/6/2026 16:45	167
4/6/2026 17:44	167.9
4/7/2026 17:44	167.72
4/8/2026 17:44	167.72
4/9/2026 17:44	167.72
4/10/2026 17:44	167.72
4/11/2026 14:44	167.18
4/12/2026 5:44	167.9
4/13/2026 15:44	167.36
4/14/2026 17:44	167.72
4/15/2026 17:44	167.72
4/16/2026 17:44	167.72
4/17/2026 17:44	167.54
4/18/2026 16:44	168.08
4/19/2026 17:45	167.9
4/20/2026 18:45	167.9
4/21/2026 14:45	167.54
4/22/2026 17:45	167.72
4/23/2026 16:45	167.54
4/24/2026 17:45	167.72
4/25/2026 12:45	167
4/26/2026 17:45	167.72
4/27/2026 15:45	167.36
4/28/2026 17:45	167.9
4/29/2026 17:45	167.9
4/30/2026 18:45	167.9
5/1/2026 18:45	167.9
5/2/2026 16:45	167.72

4/14/2026 18:44	112.28
4/15/2026 18:44	112.1
4/16/2026 18:44	112.1
4/17/2026 17:44	112.1
4/18/2026 16:44	112.28
4/19/2026 16:45	111.92
4/20/2026 18:45	112.1
4/21/2026 9:45	112.1
4/22/2026 16:01	112.1
4/23/2026 16:45	111.92
4/24/2026 17:45	112.1
4/25/2026 12:45	111.74
4/26/2026 10:45	111.92
4/27/2026 17:45	112.28
4/28/2026 17:45	112.1
4/29/2026 17:45	112.1
4/30/2026 16:45	112.1
5/1/2026 16:45	112.1
5/2/2026 18:45	112.28
5/3/2026 11:45	111.74
5/4/2026 9:45	111.92
5/5/2026 18:45	112.1
5/6/2026 16:45	112.1
4/6/2026 9:44	127.04
4/7/2026 9:44	126.86
4/8/2026 9:44	126.86
4/9/2026 9:44	127.04
4/10/2026 9:44	127.04
4/11/2026 9:44	126.86
4/12/2026 15:44	126.86
4/13/2026 9:44	127.04
4/14/2026 9:44	127.04
4/15/2026 9:44	126.86
4/16/2026 11:44	127.04
4/17/2026 15:44	126.86
4/18/2026 16:44	127.22
4/19/2026 9:45	127.04
4/20/2026 9:45	127.04
4/21/2026 9:45	127.04
4/22/2026 9:45	127.04
4/23/2026 14:45	127.04
4/24/2026 8:45	127.04
4/25/2026 11:45	126.86
4/26/2026 11:45	127.04

4/27/2026 15:45	127.04	
4/28/2026 9:45	127.04	
4/29/2026 9:45	127.04	
4/30/2026 9:45	127.04	
5/1/2026 9:45	127.04	
5/2/2026 9:45	127.04	
5/3/2026 11:45	126.68	
5/4/2026 9:45	126.86	
5/5/2026 11:45	126.86	
5/6/2026 16:45	127.04	
4/6/2026 9:44	130.64	
4/7/2026 9:44	130.64	
4/8/2026 9:44	130.64	
4/9/2026 9:44	131	
4/10/2026 9:44	131	
4/11/2026 10:44	130.64	
4/12/2026 11:44	130.46	
4/13/2026 9:44	130.64	
4/14/2026 9:44	130.64	
4/15/2026 9:44	130.64	
4/16/2026 11:44	130.64	
4/17/2026 15:44	130.46	
4/18/2026 15:44	130.82	
4/19/2026 9:45	130.46	
4/20/2026 10:45	130.46	
4/21/2026 9:45	130.46	
4/22/2026 12:45	130.64	
4/23/2026 14:45	130.64	
4/24/2026 15:45	130.64	
4/25/2026 11:45	130.46	
4/26/2026 9:45	130.28	
4/27/2026 13:45	130.46	
4/28/2026 13:45	130.64	
4/29/2026 11:45	130.46	
4/30/2026 8:45	130.28	
5/1/2026 15:45	130.46	
5/2/2026 9:45	130.46	
5/3/2026 16:45	130.28	
5/4/2026 14:45	130.46	
5/5/2026 11:45	130.46	
5/6/2026 18:45	130.64	
4/6/2026 11:44		139.28
4/7/2026 11:44		139.1
4/8/2026 10:44		139.1

4/9/2026 9:44	138.92
4/10/2026 9:44	139.28
4/11/2026 13:44	138.92
4/12/2026 11:44	138.92
4/13/2026 9:44	139.28
4/14/2026 9:44	139.1
4/15/2026 11:44	139.1
4/16/2026 11:44	139.1
4/17/2026 15:44	138.92
4/18/2026 15:44	139.28
4/19/2026 11:45	139.28
4/20/2026 10:45	139.1
4/21/2026 9:45	138.92
4/22/2026 13:45	139.1
4/23/2026 14:45	139.1
4/24/2026 8:45	138.92
4/25/2026 11:45	138.74
4/26/2026 12:45	138.92
4/27/2026 11:45	138.92
4/28/2026 13:45	139.1
4/29/2026 11:45	138.92
4/30/2026 10:45	138.92
5/1/2026 9:45	138.92
5/2/2026 9:45	138.92
5/3/2026 11:45	138.56
5/4/2026 9:45	138.74
5/5/2026 11:45	138.74
5/6/2026 11:45	138.92
4/6/2026 9:44	163.58
4/7/2026 11:44	163.4
4/8/2026 9:44	163.22
4/9/2026 13:44	163.4
4/10/2026 10:44	163.58
4/11/2026 10:44	163.4
4/12/2026 11:44	163.22
4/13/2026 9:44	163.22
4/14/2026 11:44	162.86
4/15/2026 11:44	162.86
4/16/2026 10:44	162.68
4/17/2026 14:44	162.5
4/18/2026 14:44	163.04
4/19/2026 11:45	162.86
4/20/2026 10:45	163.04
4/21/2026 9:45	162.68

4/22/2026 12:45	162.68
4/23/2026 14:45	162.68
4/24/2026 11:45	163.04
4/25/2026 10:45	162.68
4/26/2026 16:45	162.86
4/27/2026 13:45	162.68
4/28/2026 10:45	163.4
4/29/2026 11:45	163.04
4/30/2026 15:45	163.22
5/1/2026 11:45	163.4
5/2/2026 15:45	163.4
5/3/2026 1:45	162.68
5/4/2026 15:45	163.22
5/5/2026 11:45	162.86
5/6/2026 17:45	163.22
4/6/2026 9:44	192.38
4/7/2026 11:44	192.2
4/8/2026 10:44	192.2
4/9/2026 13:44	192.2
4/10/2026 9:44	192.38
4/11/2026 13:44	192.2
4/12/2026 11:44	192.02
4/13/2026 9:44	192.2
4/14/2026 10:44	192.2
4/15/2026 11:44	192.38
4/16/2026 11:44	192.38
4/17/2026 15:44	192.38
4/18/2026 15:44	192.74
4/19/2026 11:45	192.38
4/20/2026 10:45	192.38
4/21/2026 9:45	192.2
4/22/2026 12:45	192.56
4/23/2026 14:45	192.74
4/24/2026 10:45	192.38
4/25/2026 11:45	192.38
4/26/2026 13:45	192.38
4/27/2026 11:45	192.2
4/28/2026 13:45	192.74
4/29/2026 11:45	192.38
4/30/2026 10:45	192.2
5/1/2026 11:45	192.2
5/2/2026 12:45	192.38
5/3/2026 8:45	191.84
5/4/2026 11:45	192.2

5/5/2026 11:45	192.38	
5/6/2026 11:45	192.38	
4/6/2026 12:44		186.98
4/7/2026 12:44		186.62
4/8/2026 13:44		186.62
4/9/2026 13:44		186.62
4/10/2026 10:44		186.8
4/11/2026 13:44		186.62
4/12/2026 12:44		186.62
4/13/2026 11:44		186.62
4/14/2026 12:44		186.8
4/15/2026 11:44		186.8
4/16/2026 13:44		186.98
4/17/2026 16:44		186.98
4/18/2026 16:44		187.52
4/19/2026 11:45		186.98
4/20/2026 12:45		186.98
4/21/2026 9:45		186.62
4/22/2026 12:45		187.16
4/23/2026 14:45		187.16
4/24/2026 11:45		186.8
4/25/2026 11:45		186.62
4/26/2026 13:45		186.8
4/27/2026 11:45		186.62
4/28/2026 13:45		187.34
4/29/2026 11:45		186.98
4/30/2026 11:45		186.62
5/1/2026 12:45		186.62
5/2/2026 12:45		186.8
5/3/2026 1:45		186.26
5/4/2026 12:45		186.62
5/5/2026 11:45		186.8
5/6/2026 13:45		186.8
4/6/2026 11:44		141.62
4/7/2026 16:44		141.44
4/8/2026 15:44		141.26
4/9/2026 13:44		141.26
4/10/2026 10:44		141.26
4/11/2026 13:44		141.08
4/12/2026 15:44		141.26
4/13/2026 16:44		141.26
4/14/2026 12:44		141.26
4/15/2026 16:44		141.44
4/16/2026 13:44		141.44

4/17/2026 16:44	141.62
4/18/2026 16:44	142.34
4/19/2026 11:45	141.44
4/20/2026 12:45	141.44
4/21/2026 9:45	141.26
4/22/2026 12:45	141.62
4/23/2026 14:45	141.8
4/24/2026 15:45	141.44
4/25/2026 12:45	140.9
4/26/2026 13:45	141.08
4/27/2026 17:45	141.44
4/28/2026 13:45	141.62
4/29/2026 11:45	141.26
4/30/2026 16:45	141.26
5/1/2026 15:45	141.08
5/2/2026 15:45	141.26
5/3/2026 11:45	140.54
5/4/2026 13:45	141.08
5/5/2026 11:45	141.08
5/6/2026 15:45	141.26

TP-32	15 ft	30 ft	45 ft	70 ft	100 ft	130 ft	160 ft	190 ft
-------	-------	-------	-------	-------	--------	--------	--------	--------

4/6/2026 11:44	126.86
4/7/2026 9:44	127.4
4/8/2026 9:44	127.58
4/9/2026 11:44	127.58
4/10/2026 10:44	126.68
4/11/2026 9:44	127.04
4/12/2026 10:44	126.68
4/13/2026 9:44	127.4
4/14/2026 8:44	126.5
4/15/2026 8:44	126.5
4/16/2026 10:44	126.68
4/17/2026 9:44	125.78
4/18/2026 9:44	126.14
4/19/2026 9:45	126.32
4/20/2026 9:45	126.14
4/21/2026 8:45	126.32
4/22/2026 10:45	126.5
4/23/2026 10:45	125.78
4/24/2026 9:45	126.5
4/25/2026 10:45	125.78
4/26/2026 9:45	126.32
4/27/2026 9:45	126.5
4/28/2026 10:45	126.68

4/29/2026 10:45	126.5	
4/30/2026 10:45	126.86	
5/1/2026 9:45	126.86	
5/2/2026 9:45	126.5	
5/3/2026 16:45	125.6	
5/4/2026 9:45	126.32	
5/5/2026 10:45	125.78	
5/6/2026 9:45	126.5	
4/6/2026 10:44		139.64
4/7/2026 8:44		139.82
4/8/2026 10:44		139.82
4/9/2026 9:44		139.82
4/10/2026 9:44		139.64
4/11/2026 9:44		139.82
4/12/2026 10:44		139.46
4/13/2026 9:44		140.18
4/14/2026 8:44		139.64
4/15/2026 8:44		139.64
4/16/2026 10:44		139.64
4/17/2026 9:44		139.28
4/18/2026 9:44		139.64
4/19/2026 10:45		139.82
4/20/2026 8:45		139.64
4/21/2026 8:45		139.64
4/22/2026 9:45		139.82
4/23/2026 10:45		139.46
4/24/2026 9:45		140
4/25/2026 10:45		139.46
4/26/2026 8:45		139.82
4/27/2026 9:45		139.82
4/28/2026 10:45		139.82
4/29/2026 10:45		140
4/30/2026 9:45		139.82
5/1/2026 9:45		140.18
5/2/2026 9:45		140
5/3/2026 16:45		139.1
5/4/2026 9:45		139.82
5/5/2026 10:45		139.46
5/6/2026 8:45		139.82
4/6/2026 10:44		143.78
4/7/2026 8:44		143.78
4/8/2026 10:44		143.78
4/9/2026 9:44		143.78
4/10/2026 9:44		143.78

4/11/2026 9:44	143.6
4/12/2026 10:44	143.42
4/13/2026 9:44	143.96
4/14/2026 8:44	143.6
4/15/2026 8:44	143.6
4/16/2026 10:44	143.6
4/17/2026 9:44	143.24
4/18/2026 9:44	143.78
4/19/2026 10:45	143.96
4/20/2026 8:45	143.6
4/21/2026 8:45	143.6
4/22/2026 8:45	143.78
4/23/2026 10:45	143.42
4/24/2026 8:45	143.96
4/25/2026 10:45	143.6
4/26/2026 8:45	144.14
4/27/2026 8:45	143.78
4/28/2026 9:45	143.78
4/29/2026 9:45	143.78
4/30/2026 8:45	143.78
5/1/2026 9:45	144.14
5/2/2026 9:45	143.96
5/3/2026 16:45	143.42
5/4/2026 9:45	143.78
5/5/2026 10:45	143.6
5/6/2026 8:45	143.78
4/6/2026 10:44	151.52
4/7/2026 8:44	151.88
4/8/2026 10:44	151.7
4/9/2026 9:44	151.7
4/10/2026 9:44	151.52
4/11/2026 9:44	151.52
4/12/2026 10:44	151.16
4/13/2026 8:44	152.06
4/14/2026 8:44	152.06
4/15/2026 9:44	152.06
4/16/2026 9:44	151.7
4/17/2026 8:44	151.52
4/18/2026 9:44	152.42
4/19/2026 10:45	152.6
4/20/2026 10:45	152.78
4/21/2026 8:45	152.96
4/22/2026 8:45	153.32
4/23/2026 7:45	152.6

4/24/2026 8:45	153.14
4/25/2026 10:45	152.96
4/26/2026 8:45	153.32
4/27/2026 8:45	153.32
4/28/2026 10:45	153.68
4/29/2026 9:45	153.32
4/30/2026 9:45	153.14
5/1/2026 9:45	153.14
5/2/2026 9:45	152.96
5/3/2026 16:45	152.24
5/4/2026 9:45	152.96
5/5/2026 10:45	152.78
5/6/2026 7:45	153.14
4/6/2026 10:44	161.06
4/7/2026 8:44	160.88
4/8/2026 8:44	160.88
4/9/2026 9:44	161.06
4/10/2026 9:44	161.42
4/11/2026 9:44	160.7
4/12/2026 9:44	160.52
4/13/2026 8:44	161.24
4/14/2026 8:44	160.88
4/15/2026 7:44	160.88
4/16/2026 9:44	160.88
4/17/2026 8:44	160.7
4/18/2026 9:44	161.24
4/19/2026 10:45	161.42
4/20/2026 10:45	161.42
4/21/2026 7:45	161.6
4/22/2026 8:45	161.96
4/23/2026 7:45	161.24
4/24/2026 8:45	162.14
4/25/2026 10:45	161.96
4/26/2026 8:45	162.32
4/27/2026 8:45	162.14
4/28/2026 10:45	162.14
4/29/2026 8:45	161.96
4/30/2026 8:45	161.96
5/1/2026 9:45	162.32
5/2/2026 9:45	161.96
5/3/2026 16:45	161.42
5/4/2026 9:45	161.78
5/5/2026 10:45	162.14
5/6/2026 8:45	162.14

4/6/2026 10:44	168.8
4/7/2026 7:44	168.44
4/8/2026 8:44	168.44
4/9/2026 9:44	168.8
4/10/2026 9:44	169.16
4/11/2026 8:44	168.44
4/12/2026 9:44	168.26
4/13/2026 8:44	168.98
4/14/2026 8:44	168.44
4/15/2026 7:44	168.62
4/16/2026 8:44	168.44
4/17/2026 7:44	168.08
4/18/2026 9:44	168.8
4/19/2026 8:45	168.8
4/20/2026 8:45	168.62
4/21/2026 7:45	168.62
4/22/2026 8:45	169.16
4/23/2026 7:45	168.44
4/24/2026 8:45	169.34
4/25/2026 10:45	168.98
4/26/2026 8:45	169.52
4/27/2026 8:45	169.16
4/28/2026 10:45	168.98
4/29/2026 9:45	168.98
4/30/2026 8:45	168.98
5/1/2026 9:45	169.16
5/2/2026 9:45	169.16
5/3/2026 16:45	168.44
5/4/2026 9:45	168.98
5/5/2026 10:45	168.98
5/6/2026 7:45	168.98
4/6/2026 10:44	166.1
4/7/2026 8:44	165.92
4/8/2026 10:44	165.92
4/9/2026 8:44	166.1
4/10/2026 9:44	166.46
4/11/2026 8:44	165.74
4/12/2026 9:44	165.56
4/13/2026 8:44	166.28
4/14/2026 7:44	165.74
4/15/2026 7:44	165.74
4/16/2026 8:44	165.74
4/17/2026 7:44	165.56
4/18/2026 9:44	166.1

4/19/2026 8:45	166.1
4/20/2026 10:45	166.1
4/21/2026 7:45	166.1
4/22/2026 8:45	166.28
4/23/2026 7:45	165.56
4/24/2026 8:45	166.28
4/25/2026 10:45	166.28
4/26/2026 8:45	166.64
4/27/2026 8:45	166.46
4/28/2026 10:45	166.1
4/29/2026 9:45	166.1
4/30/2026 9:45	166.28
5/1/2026 9:45	166.46
5/2/2026 9:45	166.28
5/3/2026 16:45	165.38
5/4/2026 9:45	166.1
5/5/2026 10:45	166.28
5/6/2026 7:45	166.28
4/6/2026 10:44	149.18
4/7/2026 9:44	149.18
4/8/2026 8:44	149
4/9/2026 9:44	149.18
4/10/2026 9:44	149.36
4/11/2026 8:44	149
4/12/2026 10:44	148.64
4/13/2026 8:44	149.54
4/14/2026 8:44	149
4/15/2026 7:44	149
4/16/2026 10:44	149.18
4/17/2026 7:44	148.46
4/18/2026 9:44	149.18
4/19/2026 10:45	149.36
4/20/2026 10:45	149.18
4/21/2026 8:45	149.18
4/22/2026 8:45	149.36
4/23/2026 7:45	148.64
4/24/2026 8:45	149.54
4/25/2026 10:45	149.18
4/26/2026 8:45	149.72
4/27/2026 8:45	149.54
4/28/2026 10:45	149.18
4/29/2026 9:45	149.18
4/30/2026 8:45	149.18
5/1/2026 9:45	149.72

5/2/2026 9:45				149.36
5/3/2026 16:45				148.46
5/4/2026 9:45				149.18
5/5/2026 10:45				149.18
5/6/2026 7:45				149.18
TP-33	15 ft	30 ft	45 ft	
4/6/2026 17:44	168.62			
4/7/2026 18:44	168.8			
4/8/2026 19:44	170.24			
4/9/2026 17:51	170.06			
4/10/2026 10:44	169.16			
4/11/2026 16:44	167.36			
4/12/2026 18:44	167.36			
4/13/2026 10:44	168.62			
4/14/2026 17:44	168.44			
4/15/2026 18:44	169.16			
4/16/2026 17:44	169.52			
4/17/2026 17:44	168.98			
4/18/2026 17:44	169.16			
4/19/2026 17:45	169.7			
4/20/2026 18:45	170.06			
4/21/2026 18:45	169.16			
4/22/2026 17:45	169.52			
4/23/2026 16:45	171.14			
4/24/2026 18:45	172.04			
4/25/2026 14:45	171.32			
4/26/2026 18:45	170.96			
4/27/2026 16:45	170.96			
4/28/2026 17:45	170.6			
4/29/2026 17:45	171.32			
4/30/2026 15:45	173.84			
4/30/2026 23:45	172.04			
5/2/2026 21:45	173.3			
5/3/2026 6:50	172.94			
5/4/2026 16:45	173.84			
5/5/2026 15:45	174.38			
5/6/2026 17:45	173.3			
4/6/2026 17:44		187.34		
4/7/2026 15:44		187.52		
4/8/2026 17:44		187.52		
4/9/2026 17:44		187.16		
4/10/2026 10:44		186.62		
4/11/2026 16:44		186.44		
4/12/2026 17:44		186.44		

4/13/2026 16:44	186.62
4/14/2026 15:44	186.62
4/15/2026 9:44	185.9
4/16/2026 10:44	185.72
4/17/2026 18:44	185
4/18/2026 15:44	185.72
4/19/2026 16:45	185.54
4/20/2026 18:45	186.26
4/21/2026 8:45	185.18
4/22/2026 17:45	185.36
4/23/2026 15:45	185.36
4/24/2026 15:45	185
4/25/2026 11:45	185
4/26/2026 16:45	185.72
4/27/2026 16:45	185.72
4/28/2026 17:45	186.44
4/29/2026 15:45	186.44
4/30/2026 10:45	185.54
5/1/2026 16:45	185.9
5/2/2026 16:45	185.9
5/3/2026 12:45	185.36
5/4/2026 11:45	185.72
5/5/2026 18:45	186.44
5/6/2026 10:45	186.26
4/6/2026 10:44	198.86
4/7/2026 17:44	198.86
4/8/2026 10:44	198.5
4/9/2026 11:44	198.68
4/10/2026 10:44	198.86
4/11/2026 16:44	198.5
4/12/2026 18:44	198.5
4/13/2026 9:44	198.5
4/14/2026 10:44	198.68
4/15/2026 10:44	198.5
4/16/2026 10:44	198.5
4/17/2026 17:44	198.5
4/18/2026 15:44	198.86
4/19/2026 11:45	198.68
4/20/2026 18:45	199.22
4/21/2026 8:45	198.5
4/22/2026 9:45	198.86
4/23/2026 14:45	199.04
4/24/2026 10:45	198.68
4/25/2026 11:45	198.68

	4/26/2026 9:45			198.32						
	4/27/2026 17:45			198.86						
	4/28/2026 18:45			198.86						
	4/29/2026 17:45			198.68						
	4/30/2026 18:45			198.68						
	5/1/2026 17:45			198.68						
	5/2/2026 17:45			198.68						
	5/3/2026 11:45			197.96						
	5/4/2026 11:45			198.5						
	5/5/2026 11:45			198.32						
	5/6/2026 18:45			198.68						
TP-34		15 ft	30 ft	45 ft	60 ft	75 ft	90 ft	110 ft	120 ft	
	4/6/2026 16:44	123.44								
	4/7/2026 17:44	123.8								
	4/8/2026 16:44	123.8								
	4/9/2026 16:44	123.62								
	4/10/2026 16:44	123.8								
	4/11/2026 16:44	123.62								
	4/12/2026 16:44	123.62								
	4/13/2026 10:44	123.8								
	4/14/2026 16:44	123.8								
	4/15/2026 15:44	123.8								
	4/16/2026 15:44	123.8								
	4/17/2026 16:44	123.98								
	4/18/2026 16:44	124.52								
	4/19/2026 12:45	123.98								
	4/20/2026 16:45	123.98								
	4/21/2026 9:45	124.16								
	4/22/2026 17:45	124.16								
	4/23/2026 15:45	124.16								
	4/24/2026 17:45	124.16								
	4/25/2026 11:45	123.62								
	4/26/2026 16:45	123.98								
	4/27/2026 15:45	123.98								
	4/28/2026 16:45	123.98								
	4/29/2026 15:45	123.98								
	4/30/2026 17:45	124.16								
	5/1/2026 17:45	124.16								
	5/2/2026 15:45	123.98								
	5/3/2026 12:45	123.44								
	5/4/2026 16:45	123.98								
	5/5/2026 15:45	123.8								
	5/6/2026 16:45	123.98								
	4/6/2026 9:44		126.68							

4/7/2026 16:44	126.68
4/8/2026 16:44	126.68
4/9/2026 8:44	126.68
4/10/2026 9:44	127.04
4/11/2026 9:44	126.86
4/12/2026 17:44	127.04
4/13/2026 16:44	127.22
4/14/2026 10:44	127.22
4/15/2026 9:44	127.04
4/16/2026 17:44	127.22
4/17/2026 17:44	127.4
4/18/2026 16:44	127.76
4/19/2026 10:45	127.58
4/20/2026 17:45	127.58
4/21/2026 8:45	127.4
4/22/2026 9:45	127.58
4/23/2026 8:45	127.22
4/24/2026 8:45	127.22
4/25/2026 11:45	126.68
4/26/2026 9:45	127.04
4/27/2026 16:45	127.04
4/28/2026 8:45	127.22
4/29/2026 9:45	127.04
4/30/2026 8:45	127.22
5/1/2026 17:45	127.22
5/2/2026 9:45	127.22
5/3/2026 13:45	126.86
5/4/2026 10:45	127.22
5/5/2026 14:45	127.22
5/6/2026 9:45	127.4
4/6/2026 9:44	136.4
4/7/2026 9:44	136.22
4/8/2026 9:44	136.4
4/9/2026 8:44	136.4
4/10/2026 9:44	136.4
4/11/2026 9:44	136.4
4/12/2026 10:44	136.04
4/13/2026 9:44	136.4
4/14/2026 10:44	136.58
4/15/2026 9:44	136.58
4/16/2026 10:44	136.4
4/17/2026 8:44	135.86
4/18/2026 8:44	136.58
4/19/2026 9:45	136.76

4/20/2026 10:45	136.76
4/21/2026 8:45	136.4
4/22/2026 9:45	136.58
4/23/2026 10:45	136.4
4/24/2026 8:45	136.76
4/25/2026 11:45	136.04
4/26/2026 9:45	136.4
4/27/2026 8:30	136.58
4/28/2026 9:45	137.12
4/29/2026 9:45	136.94
4/30/2026 8:45	136.94
5/1/2026 8:45	136.76
5/2/2026 8:45	136.94
5/3/2026 11:45	136.04
5/4/2026 10:45	136.58
5/5/2026 14:45	136.4
5/6/2026 9:45	137.12
4/6/2026 9:44	133.52
4/7/2026 9:44	133.34
4/8/2026 9:44	133.7
4/9/2026 8:44	133.52
4/10/2026 9:44	133.16
4/11/2026 9:44	133.34
4/12/2026 10:44	132.8
4/13/2026 9:44	133.52
4/14/2026 10:44	133.52
4/15/2026 9:44	133.52
4/16/2026 10:44	133.34
4/17/2026 8:44	132.44
4/18/2026 8:44	133.52
4/19/2026 9:45	133.7
4/20/2026 10:45	133.52
4/21/2026 8:45	133.34
4/22/2026 9:45	133.34
4/23/2026 10:45	133.16
4/24/2026 8:45	133.7
4/25/2026 9:45	132.44
4/26/2026 9:45	133.16
4/27/2026 8:30	133.34
4/28/2026 9:45	133.7
4/29/2026 9:45	133.7
4/30/2026 9:45	133.7
5/1/2026 9:45	133.52
5/2/2026 9:45	133.7

5/3/2026 11:45	132.44	
5/4/2026 9:45	132.98	
5/5/2026 14:45	132.8	
5/6/2026 9:45	133.52	
4/6/2026 9:44		135.32
4/7/2026 9:44		135.32
4/8/2026 9:44		135.68
4/9/2026 8:44		135.5
4/10/2026 9:44		135.14
4/11/2026 9:44		135.5
4/12/2026 10:44		134.78
4/13/2026 9:44		135.68
4/14/2026 10:44		135.5
4/15/2026 9:44		135.5
4/16/2026 10:44		135.32
4/17/2026 7:44		134.24
4/18/2026 8:44		135.5
4/19/2026 9:45		135.86
4/20/2026 10:45		135.32
4/21/2026 8:45		135.32
4/22/2026 9:45		135.32
4/23/2026 10:45		134.96
4/24/2026 8:45		135.68
4/25/2026 10:45		134.24
4/26/2026 9:45		134.96
4/27/2026 8:30		135.32
4/28/2026 9:45		135.86
4/29/2026 9:45		135.68
4/30/2026 9:45		135.68
5/1/2026 9:45		135.5
5/2/2026 9:45		135.68
5/3/2026 11:45		134.06
5/4/2026 10:45		135.14
5/5/2026 9:45		134.42
5/6/2026 9:45		135.5
4/6/2026 9:44		136.58
4/7/2026 9:44		136.4
4/8/2026 9:44		136.76
4/9/2026 8:44		136.58
4/10/2026 9:44		136.22
4/11/2026 9:44		136.58
4/12/2026 10:44		135.86
4/13/2026 9:44		136.76
4/14/2026 10:44		136.76

4/15/2026 9:44	136.58
4/16/2026 10:44	136.4
4/17/2026 7:44	135.32
4/18/2026 8:44	136.58
4/19/2026 9:45	137.12
4/20/2026 10:45	136.58
4/21/2026 8:45	136.58
4/22/2026 9:45	136.58
4/23/2026 10:45	136.22
4/24/2026 8:45	137.12
4/25/2026 9:45	135.32
4/26/2026 9:45	136.22
4/27/2026 8:30	136.58
4/28/2026 9:45	137.12
4/29/2026 9:45	136.94
4/30/2026 8:45	136.94
5/1/2026 9:45	137.12
5/2/2026 9:45	137.12
5/3/2026 11:45	135.32
5/4/2026 9:45	136.4
5/5/2026 9:45	135.86
5/6/2026 9:45	137.12
4/6/2026 11:44	145.4
4/7/2026 9:44	145.22
4/8/2026 9:44	145.58
4/9/2026 8:44	145.4
4/10/2026 9:44	144.86
4/11/2026 9:44	145.22
4/12/2026 10:44	144.32
4/13/2026 9:44	145.22
4/14/2026 10:44	145.4
4/15/2026 9:44	145.04
4/16/2026 10:44	144.86
4/17/2026 8:44	143.78
4/18/2026 8:44	144.86
4/19/2026 9:45	145.22
4/20/2026 10:45	144.86
4/21/2026 8:45	144.68
4/22/2026 9:45	144.86
4/23/2026 10:45	144.5
4/24/2026 8:45	145.22
4/25/2026 11:45	143.6
4/26/2026 9:45	144.5
4/27/2026 8:30	144.68

4/9/2026 9:44	101.12
4/10/2026 10:44	100.94
4/11/2026 11:44	101.48
4/12/2026 8:44	101.3
4/13/2026 9:44	101.48
4/14/2026 8:44	101.3
4/15/2026 11:44	101.3
4/16/2026 11:44	101.66
4/17/2026 11:44	101.48
4/18/2026 9:44	101.12
4/19/2026 9:45	101.12
4/20/2026 9:45	101.12
4/21/2026 9:45	100.76
4/22/2026 9:45	100.94
4/23/2026 8:45	100.4
4/24/2026 9:45	100.22
4/25/2026 9:45	100.4
4/26/2026 9:45	101.12
4/27/2026 8:45	100.94
4/28/2026 10:45	100.58
4/29/2026 10:45	100.58
4/30/2026 9:45	100.22
5/1/2026 9:45	100.76
5/2/2026 10:45	100.76
5/2/2026 23:45	100.22
5/4/2026 10:45	100.58
5/5/2026 18:45	100.58
5/6/2026 8:45	100.4
4/6/2026 10:44	123.98
4/7/2026 8:44	123.98
4/8/2026 9:44	123.98
4/9/2026 8:44	123.98
4/10/2026 10:44	123.62
4/11/2026 9:44	123.8
4/12/2026 10:44	123.62
4/13/2026 9:44	123.98
4/14/2026 9:44	123.98
4/15/2026 9:44	123.98
4/16/2026 10:44	123.98
4/17/2026 9:44	123.62
4/18/2026 8:44	123.8
4/19/2026 9:45	124.34
4/20/2026 10:45	123.98
4/21/2026 8:45	123.8

4/22/2026 9:45	123.98
4/23/2026 10:45	123.8
4/24/2026 9:45	124.16
4/25/2026 10:45	123.44
4/26/2026 9:45	123.8
4/27/2026 8:45	123.8
4/28/2026 9:45	124.34
4/29/2026 9:45	124.16
4/30/2026 9:45	124.34
5/1/2026 9:45	124.52
5/2/2026 9:45	124.34
5/2/2026 23:45	123.44
5/4/2026 9:45	124.16
5/5/2026 10:45	123.98
5/6/2026 9:45	124.16
4/6/2026 10:44	133.7
4/7/2026 8:44	133.52
4/8/2026 9:44	133.52
4/9/2026 8:44	133.52
4/10/2026 10:44	133.34
4/11/2026 9:44	133.52
4/12/2026 10:44	133.16
4/13/2026 9:44	133.52
4/14/2026 9:44	133.7
4/15/2026 9:44	133.7
4/16/2026 10:44	133.7
4/17/2026 9:44	133.16
4/18/2026 8:44	133.7
4/19/2026 9:45	133.88
4/20/2026 10:45	133.7
4/21/2026 8:45	133.52
4/22/2026 10:45	133.88
4/23/2026 10:45	133.52
4/24/2026 8:45	133.88
4/25/2026 9:45	133.16
4/26/2026 9:45	133.52
4/27/2026 9:45	133.88
4/28/2026 9:45	134.06
4/29/2026 9:45	134.06
4/30/2026 9:45	134.24
5/1/2026 9:45	134.06
5/2/2026 9:45	134.06
5/3/2026 11:45	133.34
5/4/2026 9:45	133.88

5/5/2026 10:45	133.7	
5/6/2026 8:45	134.06	
4/6/2026 10:44		135.86
4/7/2026 8:44		135.86
4/8/2026 9:44		136.04
4/9/2026 8:44		136.04
4/10/2026 10:44		135.5
4/11/2026 8:44		135.86
4/12/2026 10:44		135.5
4/13/2026 9:44		136.04
4/14/2026 9:44		135.86
4/15/2026 9:44		135.86
4/16/2026 10:44		135.86
4/17/2026 9:44		135.32
4/18/2026 8:44		136.4
4/19/2026 9:45		136.4
4/20/2026 10:45		136.22
4/21/2026 8:45		136.22
4/22/2026 9:45		136.22
4/23/2026 10:45		136.04
4/24/2026 8:45		136.58
4/25/2026 10:45		136.04
4/26/2026 9:45		136.4
4/27/2026 8:45		136.58
4/28/2026 9:45		136.76
4/29/2026 9:45		136.58
4/30/2026 9:45		137.12
5/1/2026 9:45		136.94
5/2/2026 9:45		136.94
5/3/2026 11:45		136.04
5/4/2026 9:45		136.76
5/5/2026 10:45		136.4
5/6/2026 9:45		136.76
4/6/2026 10:44		147.56
4/7/2026 8:44		147.56
4/8/2026 9:44		147.74
4/9/2026 8:44		147.74
4/10/2026 9:44		147.02
4/11/2026 8:44		147.92
4/12/2026 10:44		147.2
4/13/2026 9:44		147.92
4/14/2026 9:44		147.74
4/15/2026 9:44		147.56
4/16/2026 10:44		147.74

4/17/2026 7:44	146.84
4/18/2026 8:44	147.92
4/19/2026 9:45	147.92
4/20/2026 10:45	147.56
4/21/2026 8:45	147.74
4/22/2026 9:45	147.74
4/23/2026 10:45	147.2
4/24/2026 8:45	147.92
4/25/2026 10:45	147.02
4/26/2026 9:45	147.38
4/27/2026 7:45	147.56
4/28/2026 9:45	147.74
4/29/2026 9:45	147.74
4/30/2026 9:45	147.92
5/1/2026 9:45	148.1
5/2/2026 9:45	147.92
5/3/2026 11:45	147.02
5/4/2026 9:45	147.74
5/5/2026 10:45	147.38
5/6/2026 9:45	147.92
4/6/2026 10:44	162.5
4/7/2026 8:44	162.68
4/8/2026 9:44	162.68
4/9/2026 8:44	162.68
4/10/2026 10:44	161.96
4/11/2026 8:44	162.86
4/12/2026 10:44	161.96
4/13/2026 9:44	162.86
4/14/2026 9:44	162.86
4/15/2026 9:44	162.68
4/16/2026 10:44	162.86
4/17/2026 7:44	161.96
4/18/2026 8:44	163.22
4/19/2026 9:45	163.4
4/20/2026 10:45	162.86
4/21/2026 8:45	163.04
4/22/2026 10:45	162.86
4/23/2026 10:45	162.32
4/24/2026 8:45	163.58
4/25/2026 10:45	162.14
4/26/2026 9:45	162.68
4/27/2026 7:45	163.04
4/28/2026 9:45	163.4
4/29/2026 9:45	163.4

4/30/2026 9:45	163.4	
5/1/2026 9:45	163.76	
5/2/2026 9:45	163.76	
5/3/2026 11:45	162.14	
5/4/2026 9:45	163.4	
5/5/2026 10:45	162.68	
5/6/2026 8:45	163.22	
4/6/2026 10:44	171.32	
4/7/2026 8:44	171.5	
4/8/2026 9:44	171.5	
4/9/2026 8:44	171.5	
4/10/2026 10:44	170.78	
4/11/2026 8:44	171.68	
4/12/2026 10:44	170.78	
4/13/2026 9:44	171.5	
4/14/2026 9:44	171.32	
4/15/2026 8:44	171.32	
4/16/2026 10:44	171.32	
4/17/2026 7:44	170.6	
4/18/2026 8:44	171.86	
4/19/2026 8:45	171.68	
4/20/2026 8:45	171.32	
4/21/2026 8:45	171.5	
4/22/2026 9:45	171.32	
4/23/2026 10:45	170.96	
4/24/2026 8:45	172.04	
4/25/2026 10:45	170.6	
4/26/2026 9:45	171.14	
4/27/2026 7:45	171.5	
4/28/2026 9:45	171.68	
4/29/2026 9:45	171.68	
4/30/2026 9:45	171.86	
5/1/2026 8:45	171.86	
5/2/2026 9:45	171.86	
5/3/2026 11:45	170.24	
5/4/2026 9:45	171.5	
5/5/2026 10:45	170.78	
5/6/2026 8:45	171.5	
4/6/2026 10:44		173.84
4/7/2026 8:44		174.02
4/8/2026 9:44		174.2
4/9/2026 8:44		174.2
4/10/2026 10:44		173.12
4/11/2026 8:44		174.02

4/12/2026 10:44	173.3
4/13/2026 9:44	174.02
4/14/2026 9:44	173.84
4/15/2026 9:44	173.84
4/16/2026 10:44	173.84
4/17/2026 7:44	172.76
4/18/2026 8:44	174.38
4/19/2026 9:45	174.56
4/20/2026 10:45	173.84
4/21/2026 8:45	174.2
4/22/2026 9:45	173.84
4/23/2026 10:45	173.48
4/24/2026 8:45	174.56
4/25/2026 10:45	172.76
4/26/2026 9:45	173.66
4/27/2026 8:45	173.84
4/28/2026 9:45	174.2
4/29/2026 9:45	174.2
4/30/2026 9:45	174.38
5/1/2026 9:45	174.38
5/2/2026 10:45	174.38
5/3/2026 11:45	172.58
5/4/2026 9:45	174.02
5/5/2026 10:45	173.3
5/6/2026 9:45	174.2

TP-36	15 ft	30 ft	45 ft	75 ft	120 ft	165 ft	210 ft	250 ft
4/6/2026 13:44	103.46							
4/7/2026 16:44	103.1							
4/8/2026 16:19	103.1							
4/9/2026 16:46	103.28							
4/10/2026 17:44	103.28							
4/11/2026 13:44	103.28							
4/12/2026 17:13	103.64							
4/13/2026 15:44	103.64							
4/14/2026 14:53	103.64							
4/15/2026 17:44	103.64							
4/16/2026 11:44	103.64							
4/17/2026 14:44	103.64							
4/18/2026 16:44	104							
4/19/2026 15:45	103.64							
4/20/2026 14:45	103.46							
4/21/2026 18:45	103.64							
4/22/2026 14:45	103.64							
4/23/2026 16:45	103.64							

4/24/2026 17:45	103.64
4/25/2026 11:45	103.46
4/26/2026 9:45	103.46
4/27/2026 8:45	103.46
4/28/2026 16:45	103.64
4/29/2026 16:39	103.64
4/30/2026 16:45	103.64
5/1/2026 16:52	103.64
5/2/2026 17:45	103.64
5/3/2026 18:45	103.28
5/4/2026 15:45	103.64
5/5/2026 13:45	103.64
5/6/2026 15:45	103.64
4/6/2026 13:44	122.72
4/7/2026 8:30	122.54
4/8/2026 9:07	122.9
4/9/2026 16:46	123.26
4/10/2026 10:44	122.72
4/11/2026 7:54	122.72
4/12/2026 17:13	122.72
4/13/2026 8:44	122.72
4/14/2026 8:44	122.72
4/15/2026 9:44	122.9
4/16/2026 10:44	122.72
4/17/2026 16:44	122.72
4/18/2026 16:44	122.9
4/19/2026 10:45	123.08
4/20/2026 9:45	122.9
4/21/2026 17:34	123.08
4/22/2026 8:45	123.08
4/23/2026 16:45	123.08
4/24/2026 9:45	123.08
4/25/2026 11:45	122.9
4/26/2026 9:45	123.08
4/27/2026 16:45	123.26
4/28/2026 8:45	123.26
4/29/2026 9:45	123.44
4/30/2026 7:45	123.44
5/1/2026 8:45	123.44
5/2/2026 8:45	123.62
5/3/2026 3:45	123.26
5/4/2026 8:45	123.62
5/5/2026 10:45	123.62
5/6/2026 9:45	123.98

4/6/2026 10:22	130.1
4/7/2026 9:01	130.28
4/8/2026 9:07	130.28
4/9/2026 8:02	130.46
4/10/2026 9:44	130.28
4/11/2026 7:54	130.46
4/12/2026 9:44	130.28
4/13/2026 9:29	130.64
4/14/2026 8:44	130.64
4/15/2026 9:44	130.82
4/16/2026 10:44	130.82
4/17/2026 9:44	130.46
4/18/2026 8:44	130.64
4/19/2026 9:45	131
4/20/2026 9:45	131.18
4/21/2026 8:45	131.36
4/22/2026 8:45	131.18
4/23/2026 10:45	131.18
4/24/2026 9:45	131.36
4/25/2026 8:45	130.82
4/26/2026 9:45	131.36
4/27/2026 8:45	131.36
4/28/2026 9:45	131.54
4/29/2026 8:45	131.72
4/30/2026 8:45	131.72
5/1/2026 8:45	131.72
5/2/2026 8:45	131.9
5/3/2026 11:45	131.18
5/4/2026 9:45	131.72
5/5/2026 10:45	131.54
5/6/2026 9:45	132.08
4/6/2026 10:22	135.5
4/7/2026 8:17	135.5
4/8/2026 9:33	135.86
4/9/2026 7:53	135.5
4/10/2026 9:44	135.32
4/11/2026 7:54	135.5
4/12/2026 9:44	135.32
4/13/2026 9:29	135.68
4/14/2026 8:44	135.68
4/15/2026 9:44	135.86
4/16/2026 10:44	135.68
4/17/2026 7:44	135.14
4/18/2026 8:44	135.32

4/19/2026 9:45	135.86
4/20/2026 9:45	136.04
4/21/2026 8:45	135.86
4/22/2026 8:45	135.68
4/23/2026 10:45	135.68
4/24/2026 10:45	135.86
4/25/2026 9:45	135.14
4/26/2026 9:45	135.86
4/27/2026 9:45	135.68
4/28/2026 8:45	135.86
4/29/2026 8:45	135.86
4/30/2026 7:45	135.86
5/1/2026 9:45	136.04
5/2/2026 8:45	136.04
5/3/2026 11:45	135.32
5/4/2026 9:45	135.86
5/5/2026 10:45	135.68
5/6/2026 9:45	136.22
4/6/2026 10:22	156.38
4/7/2026 8:17	156.2
4/8/2026 9:07	156.2
4/9/2026 7:53	156.02
4/10/2026 9:44	155.66
4/11/2026 7:54	155.84
4/12/2026 9:44	155.66
4/13/2026 9:29	155.84
4/14/2026 10:00	156.02
4/15/2026 9:44	156.02
4/16/2026 10:44	155.84
4/17/2026 7:44	155.12
4/18/2026 8:44	155.3
4/19/2026 10:45	156.02
4/20/2026 9:45	155.84
4/21/2026 8:45	155.84
4/22/2026 8:45	155.66
4/23/2026 10:45	155.3
4/24/2026 8:45	155.48
4/25/2026 8:45	154.58
4/26/2026 9:45	155.3
4/27/2026 9:45	155.3
4/28/2026 9:45	155.48
4/29/2026 8:45	155.3
4/30/2026 8:45	155.3
5/1/2026 8:45	155.3

5/2/2026 8:45	155.3	
5/3/2026 11:45	154.4	
5/4/2026 9:45	154.94	
5/5/2026 10:45	154.76	
5/6/2026 9:45	155.3	
4/6/2026 10:22	172.22	
4/7/2026 8:30	172.04	
4/8/2026 9:07	172.04	
4/9/2026 7:53	171.86	
4/10/2026 9:44	171.68	
4/11/2026 7:54	172.04	
4/12/2026 9:44	171.68	
4/13/2026 9:29	172.04	
4/14/2026 9:30	172.22	
4/15/2026 9:44	172.04	
4/16/2026 10:44	171.86	
4/17/2026 10:44	171.32	
4/18/2026 8:44	171.5	
4/19/2026 9:45	172.22	
4/20/2026 9:45	172.22	
4/21/2026 8:45	172.4	
4/22/2026 8:45	171.86	
4/23/2026 10:45	171.86	
4/24/2026 8:45	171.86	
4/25/2026 8:45	170.96	
4/26/2026 9:45	171.86	
4/27/2026 9:45	171.86	
4/28/2026 8:45	172.04	
4/29/2026 8:45	172.04	
4/30/2026 8:45	172.04	
5/1/2026 8:45	172.04	
5/2/2026 9:45	172.22	
5/3/2026 11:45	170.96	
5/4/2026 9:45	171.68	
5/5/2026 10:45	171.5	
5/6/2026 8:45	172.04	
4/6/2026 10:22		161.96
4/7/2026 8:17		161.6
4/8/2026 9:33		161.78
4/9/2026 8:02		161.42
4/10/2026 9:44		161.24
4/11/2026 9:44		161.42
4/12/2026 9:44		161.06
4/13/2026 9:29		161.42

4/14/2026 9:30	161.6
4/15/2026 9:44	161.6
4/16/2026 10:44	161.42
4/17/2026 7:44	160.52
4/18/2026 8:44	160.88
4/19/2026 9:45	161.42
4/20/2026 9:45	161.6
4/21/2026 8:45	161.6
4/22/2026 8:45	161.24
4/23/2026 10:45	161.06
4/24/2026 10:45	161.42
4/25/2026 9:45	160.16
4/26/2026 9:45	161.06
4/27/2026 9:45	161.06
4/28/2026 9:45	161.42
4/29/2026 9:45	161.42
4/30/2026 8:45	161.24
5/1/2026 9:45	161.42
5/2/2026 9:45	161.6
5/3/2026 11:45	160.16
5/4/2026 9:45	161.06
5/5/2026 10:45	160.7
5/6/2026 9:45	161.42
4/6/2026 15:44	134.96
4/7/2026 8:30	136.22
4/8/2026 9:07	136.4
4/9/2026 9:44	136.22
4/10/2026 9:44	135.5
4/11/2026 9:44	136.04
4/12/2026 9:44	135.68
4/13/2026 9:29	136.04
4/14/2026 10:00	136.22
4/15/2026 9:44	136.22
4/16/2026 10:44	136.04
4/17/2026 7:44	135.14
4/18/2026 9:18	135.5
4/19/2026 10:45	136.4
4/20/2026 9:45	136.22
4/21/2026 8:45	136.22
4/22/2026 8:45	135.86
4/23/2026 10:45	135.68
4/24/2026 10:45	136.04
4/25/2026 11:45	134.96
4/26/2026 9:45	135.86

4/27/2026 9:45									135.68
4/28/2026 9:45									136.04
4/29/2026 9:45									136.04
4/30/2026 8:45									135.86
5/1/2026 9:45									136.04
5/2/2026 9:45									136.04
5/3/2026 11:45									134.42
5/4/2026 9:45									135.5
5/5/2026 10:45									135.32
5/6/2026 9:45									136.22
TP-37	15 ft	30 ft	45 ft	75 ft	100 ft	130 ft	155 ft	180 ft	
4/6/2026 16:44	105.26								
4/7/2026 14:44	105.44								
4/8/2026 14:44	105.44								
4/9/2026 14:44	105.26								
4/10/2026 17:44	105.08								
4/11/2026 16:44	105.26								
4/12/2026 14:44	104.9								
4/13/2026 16:44	105.08								
4/14/2026 15:44	105.26								
4/15/2026 16:44	105.26								
4/16/2026 15:44	105.26								
4/17/2026 14:44	105.08								
4/18/2026 15:44	105.44								
4/19/2026 14:45	104.9								
4/20/2026 15:45	105.08								
4/21/2026 9:45	104.36								
4/22/2026 13:45	104.9								
4/23/2026 15:45	105.26								
4/24/2026 13:45	105.08								
4/25/2026 12:45	104.36								
4/26/2026 12:45	104.54								
4/27/2026 14:45	104.9								
4/28/2026 13:45	105.08								
4/29/2026 14:45	104.9								
4/30/2026 15:45	105.08								
5/1/2026 16:45	104.9								
5/2/2026 15:45	104.9								
5/3/2026 12:45	104.54								
5/4/2026 13:45	104.54								
5/5/2026 14:45	104.54								
5/6/2026 13:45	104.72								
4/6/2026 10:44		114.8							
4/7/2026 9:44		114.44							

4/8/2026 13:44	114.62
4/9/2026 10:44	114.62
4/10/2026 10:44	114.44
4/11/2026 16:44	114.44
4/12/2026 11:44	114.26
4/13/2026 11:44	114.62
4/14/2026 9:44	114.62
4/15/2026 9:44	114.8
4/16/2026 10:44	114.62
4/17/2026 13:44	114.44
4/18/2026 16:44	114.8
4/19/2026 10:45	114.62
4/20/2026 10:45	114.62
4/21/2026 8:45	114.26
4/22/2026 9:45	114.62
4/23/2026 11:45	114.62
4/24/2026 8:45	114.8
4/25/2026 11:45	114.26
4/26/2026 9:45	114.44
4/27/2026 12:45	114.44
4/28/2026 9:45	114.62
4/29/2026 9:45	114.98
4/30/2026 8:45	114.62
5/1/2026 9:45	114.62
5/2/2026 9:45	114.8
5/3/2026 12:45	114.44
5/4/2026 9:45	114.44
5/5/2026 14:45	114.62
5/6/2026 9:45	114.98
4/6/2026 10:44	136.22
4/7/2026 8:44	135.86
4/8/2026 9:44	135.86
4/9/2026 10:44	135.86
4/10/2026 10:44	135.32
4/11/2026 9:44	135.32
4/12/2026 10:44	135.14
4/13/2026 9:44	135.32
4/14/2026 9:44	135.68
4/15/2026 9:44	135.86
4/16/2026 10:44	135.5
4/17/2026 9:44	134.96
4/18/2026 9:44	135.86
4/19/2026 10:45	135.86
4/20/2026 10:45	136.04

4/21/2026 8:45	135.32
4/22/2026 9:45	135.86
4/23/2026 10:45	135.68
4/24/2026 8:45	136.22
4/25/2026 11:45	134.96
4/26/2026 9:45	135.32
4/27/2026 9:45	135.32
4/28/2026 9:45	135.86
4/29/2026 9:45	135.86
4/30/2026 8:45	135.5
5/1/2026 9:45	135.86
5/2/2026 9:45	136.04
5/3/2026 12:45	135.14
5/4/2026 9:45	135.32
5/5/2026 10:45	135.14
5/6/2026 9:45	136.04
4/6/2026 10:44	137.12
4/7/2026 8:44	136.76
4/8/2026 9:44	136.76
4/9/2026 9:44	136.76
4/10/2026 9:44	136.22
4/11/2026 9:44	136.22
4/12/2026 10:44	136.04
4/13/2026 9:44	136.22
4/14/2026 9:44	136.58
4/15/2026 9:44	136.58
4/16/2026 10:44	136.22
4/17/2026 8:44	135.32
4/18/2026 9:44	136.58
4/19/2026 9:45	136.22
4/20/2026 10:45	136.04
4/21/2026 8:45	135.32
4/22/2026 9:45	135.86
4/23/2026 10:45	135.5
4/24/2026 8:45	136.04
4/25/2026 11:45	134.6
4/26/2026 9:45	135.32
4/27/2026 9:45	135.32
4/28/2026 9:45	135.86
4/29/2026 9:45	136.22
4/30/2026 8:45	135.86
5/1/2026 9:45	136.04
5/2/2026 9:45	136.04
5/3/2026 12:45	134.78

5/4/2026 9:45	135.32	
5/5/2026 10:45	134.96	
5/6/2026 9:45	136.04	
4/6/2026 10:44		141.62
4/7/2026 8:44		141.26
4/8/2026 9:44		141.44
4/9/2026 10:44		141.44
4/10/2026 10:44		140.72
4/11/2026 9:44		140.9
4/12/2026 10:44		140.54
4/13/2026 9:44		140.9
4/14/2026 9:44		141.44
4/15/2026 9:44		141.8
4/16/2026 10:44		141.26
4/17/2026 8:44		140.36
4/18/2026 9:44		141.8
4/19/2026 10:45		141.62
4/20/2026 10:45		141.8
4/21/2026 8:45		140.72
4/22/2026 10:45		141.62
4/23/2026 10:45		141.26
4/24/2026 8:45		141.8
4/25/2026 11:45		140.36
4/26/2026 9:45		141.26
4/27/2026 9:45		141.08
4/28/2026 9:45		141.8
4/29/2026 9:45		141.98
4/30/2026 8:45		141.8
5/1/2026 9:45		141.98
5/2/2026 9:45		141.98
5/3/2026 12:45		140.36
5/4/2026 9:45		141.08
5/5/2026 10:45		140.72
5/6/2026 9:45		142.16
4/6/2026 10:44		164.12
4/7/2026 8:44		163.94
4/8/2026 9:44		163.94
4/9/2026 9:44		163.76
4/10/2026 10:44		163.04
4/11/2026 9:44		163.22
4/12/2026 10:44		162.86
4/13/2026 9:44		163.4
4/14/2026 9:44		163.76
4/15/2026 9:44		163.94

4/16/2026 10:44	163.4
4/17/2026 9:44	162.5
4/18/2026 9:44	163.94
4/19/2026 10:45	163.76
4/20/2026 10:45	163.76
4/21/2026 8:45	162.86
4/22/2026 9:45	163.4
4/23/2026 10:45	163.04
4/24/2026 8:45	163.94
4/25/2026 11:45	161.96
4/26/2026 9:45	162.86
4/27/2026 9:45	162.86
4/28/2026 9:45	163.4
4/29/2026 9:45	163.58
4/30/2026 8:45	163.4
5/1/2026 9:45	163.58
5/2/2026 9:45	163.58
5/3/2026 11:45	161.6
5/4/2026 9:45	162.68
5/5/2026 10:45	162.14
5/6/2026 9:45	163.58
4/6/2026 10:44	177.98
4/7/2026 8:44	177.62
4/8/2026 9:44	177.8
4/9/2026 10:44	177.8
4/10/2026 9:44	176.72
4/11/2026 9:44	177.08
4/12/2026 10:44	176.72
4/13/2026 9:44	177.08
4/14/2026 9:44	177.62
4/15/2026 9:44	177.8
4/16/2026 10:44	177.26
4/17/2026 9:44	176.36
4/18/2026 9:44	177.62
4/19/2026 9:45	177.62
4/20/2026 10:45	177.8
4/21/2026 8:45	176.72
4/22/2026 9:45	177.44
4/23/2026 10:45	177.08
4/24/2026 8:45	177.8
4/25/2026 11:45	175.82
4/26/2026 9:45	176.72
4/27/2026 9:45	176.9
4/28/2026 9:45	177.44

4/10/2026 12:44	113.36
4/11/2026 16:44	113.54
4/12/2026 18:44	113.18
4/13/2026 10:44	113.18
4/14/2026 18:44	113
4/15/2026 9:44	112.64
4/16/2026 17:44	112.82
4/17/2026 18:44	112.82
4/18/2026 16:44	113
4/19/2026 11:45	113
4/20/2026 18:45	112.82
4/21/2026 16:45	112.82
4/22/2026 17:45	112.64
4/23/2026 16:45	112.64
4/24/2026 16:45	112.64
4/25/2026 13:45	112.28
4/26/2026 16:45	112.64
4/27/2026 15:45	112.46
4/28/2026 18:45	112.64
4/29/2026 16:45	112.46
4/30/2026 19:45	112.64
5/1/2026 19:45	113.18
5/2/2026 19:45	114.26
5/3/2026 12:45	113.9
5/4/2026 17:45	113.9
5/5/2026 18:45	114.26
5/6/2026 19:45	114.98
4/6/2026 16:44	129.74
4/7/2026 17:44	131.36
4/8/2026 17:44	132.26
4/9/2026 17:44	134.96
4/9/2026 23:44	131.18
4/11/2026 16:44	129.92
4/12/2026 17:44	129.56
4/13/2026 16:44	129.74
4/14/2026 16:44	129.74
4/15/2026 16:44	129.74
4/16/2026 17:44	129.74
4/17/2026 16:44	129.56
4/18/2026 16:44	129.92
4/19/2026 17:45	129.74
4/20/2026 16:45	129.38
4/21/2026 18:45	129.74
4/22/2026 18:45	129.38

4/23/2026 15:45	129.38
4/24/2026 16:45	129.56
4/25/2026 17:45	129.2
4/26/2026 16:45	129.38
4/27/2026 15:45	129.56
4/28/2026 15:45	129.74
4/29/2026 16:45	129.56
4/30/2026 17:45	129.56
5/1/2026 17:45	131.18
5/2/2026 18:45	133.7
5/3/2026 17:45	133.7
5/4/2026 17:45	134.42
5/5/2026 15:45	134.78
5/6/2026 16:45	135.14
4/6/2026 9:44	142.34
4/7/2026 18:44	142.7
4/8/2026 17:44	142.7
4/9/2026 17:44	142.7
4/10/2026 16:44	142.34
4/11/2026 16:44	142.52
4/12/2026 15:44	142.16
4/13/2026 16:44	142.34
4/14/2026 14:44	142.16
4/15/2026 15:44	142.16
4/16/2026 15:44	142.16
4/17/2026 16:44	142.16
4/18/2026 14:44	142.34
4/19/2026 17:45	142.34
4/20/2026 17:45	142.16
4/21/2026 15:45	142.16
4/22/2026 15:45	142.16
4/23/2026 14:45	142.16
4/24/2026 14:45	142.16
4/25/2026 17:45	141.98
4/26/2026 16:45	141.98
4/27/2026 15:45	142.16
4/28/2026 14:45	142.34
4/29/2026 14:45	142.16
4/30/2026 17:45	142.16
5/1/2026 17:45	142.34
5/2/2026 17:45	142.7
5/3/2026 12:45	142.16
5/4/2026 16:45	142.52
5/5/2026 14:45	142.52

5/6/2026 16:45	142.7
4/6/2026 19:44	150.08
4/7/2026 17:44	150.08
4/8/2026 16:44	150.08
4/9/2026 17:44	149.9
4/10/2026 17:44	150.08
4/11/2026 16:44	150.26
4/12/2026 16:44	150.08
4/13/2026 16:44	150.26
4/14/2026 16:44	150.26
4/15/2026 16:44	150.26
4/16/2026 17:44	150.26
4/17/2026 16:44	150.44
4/18/2026 14:44	150.44
4/19/2026 17:45	150.26
4/20/2026 18:45	150.26
4/21/2026 15:45	150.08
4/22/2026 15:45	150.26
4/23/2026 15:45	150.44
4/24/2026 14:45	150.26
4/25/2026 12:45	149.9
4/26/2026 16:45	150.44
4/27/2026 15:45	150.26
4/28/2026 14:45	150.26
4/29/2026 14:45	150.26
4/30/2026 18:45	150.44
5/1/2026 16:45	150.26
5/2/2026 19:45	150.44
5/3/2026 11:45	149.72
5/4/2026 16:45	150.26
5/5/2026 15:45	150.26
5/6/2026 16:45	150.44
4/6/2026 18:44	162.32
4/7/2026 17:44	162.32
4/8/2026 17:44	162.5
4/9/2026 17:44	162.5
4/10/2026 17:44	162.5
4/11/2026 15:44	162.32
4/12/2026 18:44	162.5
4/13/2026 16:44	162.5
4/14/2026 17:44	162.5
4/15/2026 18:44	162.68
4/16/2026 17:44	162.5
4/17/2026 17:44	162.68

4/18/2026 16:44	163.22
4/19/2026 17:45	162.68
4/20/2026 17:45	162.5
4/21/2026 18:45	162.32
4/22/2026 17:45	162.5
4/23/2026 15:45	162.68
4/24/2026 16:45	162.68
4/25/2026 17:45	162.14
4/26/2026 17:45	162.5
4/27/2026 15:45	162.32
4/28/2026 17:45	162.5
4/29/2026 18:45	162.5
4/30/2026 18:45	162.5
5/1/2026 17:45	162.5
5/2/2026 18:45	163.04
5/3/2026 17:45	161.96
5/4/2026 17:45	162.32
5/5/2026 18:45	162.14
5/6/2026 17:45	162.5
4/6/2026 9:44	171.14
4/7/2026 9:44	170.96
4/8/2026 9:44	170.96
4/9/2026 17:44	171.14
4/10/2026 13:44	170.96
4/11/2026 16:44	170.96
4/12/2026 16:44	171.14
4/13/2026 14:44	171.32
4/14/2026 16:44	171.14
4/15/2026 16:44	171.14
4/16/2026 16:44	171.14
4/17/2026 16:44	171.32
4/18/2026 16:44	171.68
4/19/2026 16:45	171.32
4/20/2026 16:45	171.14
4/21/2026 18:45	171.14
4/22/2026 16:45	171.32
4/23/2026 14:45	171.32
4/24/2026 17:45	171.5
4/25/2026 17:45	171.14
4/26/2026 17:45	171.32
4/27/2026 15:45	171.32
4/28/2026 17:45	171.5
4/29/2026 17:45	171.5
4/30/2026 17:45	171.5

5/1/2026 16:45	171.5	
5/2/2026 18:45	171.86	
5/3/2026 16:45	170.96	
5/4/2026 16:45	171.32	
5/5/2026 14:45	171.32	
5/6/2026 16:45	171.5	
4/6/2026 17:44		163.4
4/7/2026 17:44		163.4
4/8/2026 16:44		163.4
4/9/2026 17:44		163.22
4/10/2026 13:44		163.04
4/11/2026 16:44		162.86
4/12/2026 15:44		162.86
4/13/2026 15:44		163.22
4/14/2026 17:44		163.04
4/15/2026 17:44		162.86
4/16/2026 16:44		162.68
4/17/2026 16:44		162.68
4/18/2026 16:44		163.04
4/19/2026 16:45		162.5
4/20/2026 15:45		162.32
4/21/2026 15:45		161.96
4/22/2026 14:45		162.32
4/23/2026 14:45		162.5
4/24/2026 16:45		162.14
4/25/2026 10:45		161.78
4/26/2026 17:45		161.96
4/27/2026 15:45		161.96
4/28/2026 13:45		161.78
4/29/2026 16:45		161.96
4/30/2026 17:45		161.96
5/1/2026 15:45		161.78
5/2/2026 18:45		162.14
5/3/2026 11:45		161.06
5/4/2026 15:45		161.6
5/5/2026 14:45		161.78
5/6/2026 17:45		161.78
4/6/2026 17:44		135.68
4/7/2026 17:44		135.86
4/8/2026 17:44		135.86
4/9/2026 17:44		135.86
4/10/2026 17:44		135.68
4/11/2026 16:44		135.68
4/12/2026 16:44		135.68

4/13/2026 16:44	135.86
4/14/2026 17:44	135.68
4/15/2026 17:44	135.86
4/16/2026 15:44	135.68
4/17/2026 17:44	136.22
4/18/2026 16:44	136.4
4/19/2026 16:45	135.86
4/20/2026 16:45	135.86
4/21/2026 18:45	135.5
4/22/2026 14:45	135.68
4/23/2026 15:45	136.04
4/24/2026 16:45	135.68
4/25/2026 17:45	135.14
4/26/2026 16:45	135.5
4/27/2026 15:45	135.68
4/28/2026 17:45	135.68
4/29/2026 16:45	135.68
4/30/2026 16:45	135.68
5/1/2026 16:45	135.68
5/2/2026 18:45	136.04
5/3/2026 16:45	134.96
5/4/2026 16:45	135.5
5/5/2026 14:45	135.5
5/6/2026 16:45	135.68

TP-39	15 ft	30 ft	45 ft	75 ft	105 ft	135 ft	160 ft
4/6/2026 18:44	102.2						
4/7/2026 18:44	102.92						
4/8/2026 18:44	103.1						
4/9/2026 18:44	103.46						
4/10/2026 18:44	102.38						
4/11/2026 19:44	102.2						
4/12/2026 12:44	101.66						
4/13/2026 10:44	101.84						
4/14/2026 18:44	102.02						
4/15/2026 16:44	101.84						
4/16/2026 18:44	102.02						
4/17/2026 17:44	101.84						
4/18/2026 16:44	102.2						
4/19/2026 11:45	102.02						
4/20/2026 17:45	101.66						
4/21/2026 18:45	102.2						
4/22/2026 18:45	102.02						
4/23/2026 15:45	102.02						
4/24/2026 19:45	102.2						

4/25/2026 16:45	101.66	
4/26/2026 11:45	101.66	
4/27/2026 18:45	102.2	
4/28/2026 19:45	102.38	
4/29/2026 19:45	102.38	
4/30/2026 19:45	102.2	
5/1/2026 19:45	102.2	
5/2/2026 19:45	102.38	
5/3/2026 12:45	101.3	
5/4/2026 10:45	101.66	
5/5/2026 15:45	101.66	
5/6/2026 19:45	102.02	
4/6/2026 11:44		118.94
4/7/2026 18:44		120.56
4/8/2026 10:44		120.56
4/9/2026 18:44		121.64
4/10/2026 9:44		119.66
4/11/2026 16:44		119.3
4/12/2026 10:44		118.76
4/13/2026 10:44		118.76
4/14/2026 16:44		118.58
4/15/2026 15:44		118.76
4/16/2026 17:44		118.76
4/17/2026 15:44		118.4
4/18/2026 16:44		118.76
4/19/2026 11:45		118.76
4/20/2026 14:45		118.4
4/21/2026 15:45		118.94
4/22/2026 18:45		118.76
4/23/2026 15:45		118.76
4/24/2026 15:45		118.76
4/25/2026 11:45		118.76
4/26/2026 11:45		118.58
4/27/2026 17:45		118.94
4/28/2026 15:45		119.3
4/29/2026 17:45		119.12
4/30/2026 18:45		119.12
5/1/2026 19:45		119.12
5/2/2026 18:45		119.12
5/3/2026 18:45		118.76
5/4/2026 10:45		118.76
5/5/2026 15:45		118.94
5/6/2026 17:45		119.12
4/6/2026 15:44		138.56

4/7/2026 13:44	138.74
4/8/2026 13:44	138.74
4/9/2026 13:44	138.56
4/10/2026 9:44	138.2
4/11/2026 14:44	138.2
4/12/2026 12:44	138.02
4/13/2026 10:44	137.84
4/14/2026 12:44	137.84
4/15/2026 11:44	137.84
4/16/2026 10:44	137.84
4/17/2026 18:44	137.48
4/18/2026 16:44	137.66
4/19/2026 11:45	137.66
4/20/2026 10:45	137.48
4/21/2026 8:45	137.48
4/22/2026 10:45	137.48
4/23/2026 16:45	137.66
4/24/2026 11:45	137.66
4/25/2026 11:45	137.66
4/26/2026 11:45	137.48
4/27/2026 18:45	137.66
4/28/2026 14:45	137.84
4/29/2026 19:45	137.84
4/30/2026 12:45	137.84
5/1/2026 13:45	137.66
5/2/2026 19:45	137.84
5/3/2026 11:45	137.3
5/4/2026 10:45	137.66
5/5/2026 11:45	137.66
5/6/2026 14:45	137.48
4/6/2026 11:44	142.88
4/7/2026 11:44	142.7
4/8/2026 13:44	142.7
4/9/2026 12:44	142.88
4/10/2026 10:44	142.7
4/11/2026 14:44	142.7
4/12/2026 10:44	142.7
4/13/2026 10:44	142.88
4/14/2026 13:44	142.88
4/15/2026 12:44	142.88
4/16/2026 11:44	142.88
4/17/2026 12:44	142.7
4/18/2026 13:44	142.88
4/19/2026 11:45	143.42

4/20/2026 12:45	143.24
4/21/2026 8:45	142.7
4/22/2026 10:45	143.24
4/23/2026 11:45	143.06
4/24/2026 11:45	143.06
4/25/2026 11:45	143.06
4/26/2026 11:45	143.24
4/27/2026 18:45	143.24
4/28/2026 19:45	143.24
4/29/2026 13:45	143.24
4/30/2026 12:45	143.06
5/1/2026 19:45	143.24
5/2/2026 13:45	143.24
5/3/2026 11:45	142.88
5/4/2026 11:45	143.24
5/5/2026 15:45	143.24
5/6/2026 11:45	143.06
4/6/2026 17:44	149.18
4/7/2026 18:44	149.36
4/8/2026 18:44	149.36
4/9/2026 17:44	149.18
4/10/2026 17:44	149.18
4/11/2026 16:44	149
4/12/2026 17:44	149.18
4/13/2026 16:44	149.18
4/14/2026 17:44	149.36
4/15/2026 17:44	149.36
4/16/2026 16:44	149.54
4/17/2026 16:44	149.54
4/18/2026 16:44	150.08
4/19/2026 16:45	149.72
4/20/2026 16:45	149.54
4/21/2026 18:45	149.54
4/22/2026 16:45	149.72
4/23/2026 16:45	149.72
4/24/2026 18:45	149.9
4/25/2026 18:45	149.18
4/26/2026 18:45	149.72
4/27/2026 16:45	149.72
4/28/2026 17:45	149.9
4/29/2026 17:45	149.9
4/30/2026 18:45	150.08
5/1/2026 17:45	150.08
5/2/2026 17:45	150.08

5/3/2026 16:45	149.18
5/4/2026 16:45	149.72
5/5/2026 18:45	149.72
5/6/2026 19:45	150.08
4/6/2026 17:44	156.2
4/7/2026 17:44	156.2
4/8/2026 17:44	156.2
4/9/2026 17:44	156.02
4/10/2026 9:44	156.02
4/11/2026 16:44	155.84
4/12/2026 17:44	156.02
4/13/2026 11:44	155.84
4/14/2026 17:44	156.2
4/15/2026 18:44	156.2
4/16/2026 17:44	156.02
4/17/2026 17:44	156.2
4/18/2026 16:44	156.56
4/19/2026 16:45	156.2
4/20/2026 17:45	156.2
4/21/2026 8:45	156.02
4/22/2026 16:45	156.2
4/23/2026 15:45	156.2
4/24/2026 17:45	156.2
4/25/2026 11:45	155.84
4/26/2026 18:45	156.02
4/27/2026 16:45	156.2
4/28/2026 17:45	156.2
4/29/2026 16:45	156.2
4/30/2026 17:45	156.38
5/1/2026 17:45	156.38
5/2/2026 18:45	156.56
5/3/2026 16:45	155.84
5/4/2026 16:45	156.2
5/5/2026 18:45	156.2
5/6/2026 17:45	156.38
4/6/2026 9:44	158.54
4/7/2026 16:44	158.72
4/8/2026 15:44	158.72
4/9/2026 17:44	158.54
4/10/2026 9:44	158.9
4/11/2026 16:44	158.54
4/12/2026 15:44	158.54
4/13/2026 14:44	158.72
4/14/2026 16:44	158.72

4/15/2026 14:44	158.54
4/16/2026 10:44	158.54
4/17/2026 15:44	158.72
4/18/2026 16:44	159.08
4/19/2026 16:45	158.72
4/20/2026 17:45	158.72
4/21/2026 8:45	158.72
4/22/2026 15:45	158.72
4/23/2026 14:45	158.72
4/24/2026 15:45	158.72
4/25/2026 11:45	158.54
4/26/2026 12:45	158.54
4/27/2026 17:45	158.72
4/28/2026 18:45	158.72
4/29/2026 16:45	158.72
4/30/2026 16:45	158.72
5/1/2026 17:45	158.72
5/2/2026 17:45	158.9
5/3/2026 16:45	158.54
5/4/2026 15:45	158.54
5/5/2026 11:45	158.54
5/6/2026 17:45	158.72

TP-40	15 ft	30 ft	45 ft	75 ft	110 ft	155 ft	185 ft	220 ft
4/6/2026 13:44	97.88							
4/6/2026 23:44	96.98							
4/8/2026 11:44	96.98							
4/9/2026 9:44	96.8							
4/10/2026 13:44	97.16							
4/11/2026 16:44	97.52							
4/12/2026 15:44	97.16							
4/13/2026 13:44	97.52							
4/14/2026 11:44	98.24							
4/15/2026 14:44	97.88							
4/16/2026 10:44	98.06							
4/17/2026 10:44	98.24							
4/18/2026 10:44	99.14							
4/19/2026 11:45	98.6							
4/20/2026 12:45	99.68							
4/21/2026 7:45	99.32							
4/22/2026 13:45	99.68							
4/23/2026 8:45	99.32							
4/24/2026 11:45	99.68							
4/25/2026 12:45	99.32							
4/26/2026 13:45	99.14							

4/27/2026 9:45	99.68	
4/28/2026 11:45	99.68	
4/29/2026 12:45	99.68	
4/29/2026 23:45	99.32	
5/1/2026 10:45	99.86	
5/2/2026 9:45	99.68	
5/3/2026 15:45	99.68	
5/4/2026 10:45	99.86	
5/5/2026 15:45	99.5	
5/6/2026 13:45	99.5	
4/6/2026 16:44		120.56
4/7/2026 10:44		120.74
4/8/2026 12:44		120.92
4/9/2026 10:44		121.1
4/10/2026 17:44		120.74
4/11/2026 11:44		120.38
4/12/2026 15:44		120.74
4/13/2026 9:44		120.56
4/14/2026 15:44		120.56
4/15/2026 17:44		120.56
4/16/2026 10:44		120.56
4/17/2026 17:44		120.56
4/18/2026 10:44		120.56
4/19/2026 12:45		120.56
4/20/2026 16:45		120.74
4/21/2026 8:45		120.92
4/22/2026 13:45		120.92
4/23/2026 11:45		120.74
4/24/2026 12:45		120.74
4/25/2026 11:45		120.56
4/26/2026 18:45		120.92
4/27/2026 15:45		120.92
4/28/2026 13:45		120.92
4/29/2026 18:45		120.92
4/30/2026 11:45		120.74
5/1/2026 17:45		120.92
5/2/2026 9:45		120.92
5/3/2026 11:45		120.56
5/4/2026 17:45		120.92
5/5/2026 17:45		120.92
5/6/2026 14:45		120.92
4/6/2026 17:44		127.58
4/7/2026 18:44		127.58
4/8/2026 18:44		127.76

4/9/2026 17:44	127.58
4/10/2026 16:44	127.58
4/11/2026 14:44	127.22
4/12/2026 16:44	127.4
4/13/2026 9:44	127.04
4/14/2026 17:44	127.58
4/15/2026 18:44	127.58
4/16/2026 10:44	127.4
4/17/2026 16:44	127.76
4/18/2026 15:44	127.76
4/19/2026 16:45	127.58
4/20/2026 16:45	127.58
4/21/2026 8:45	127.4
4/22/2026 17:45	127.76
4/23/2026 14:45	127.58
4/24/2026 17:45	127.58
4/25/2026 12:45	127.22
4/26/2026 9:45	127.4
4/27/2026 16:45	127.58
4/28/2026 17:45	127.76
4/29/2026 17:45	127.76
4/30/2026 17:45	127.76
5/1/2026 16:45	127.76
5/2/2026 16:45	127.94
5/3/2026 10:45	127.04
5/4/2026 17:45	127.58
5/5/2026 17:45	127.76
5/6/2026 16:45	127.94
4/6/2026 17:44	127.76
4/7/2026 16:44	127.58
4/8/2026 18:44	127.76
4/9/2026 17:44	127.58
4/10/2026 17:44	127.76
4/11/2026 14:44	127.04
4/12/2026 16:44	127.4
4/13/2026 18:44	127.22
4/14/2026 17:44	127.58
4/15/2026 18:44	127.94
4/16/2026 17:44	127.58
4/17/2026 16:44	127.94
4/18/2026 16:44	128.12
4/19/2026 16:45	127.76
4/20/2026 16:45	127.76
4/21/2026 17:45	127.76

4/22/2026 17:45	127.94
4/23/2026 14:45	127.76
4/24/2026 17:45	127.76
4/25/2026 11:45	127.04
4/26/2026 17:45	127.58
4/27/2026 16:45	127.76
4/28/2026 17:45	127.94
4/29/2026 16:45	127.94
4/30/2026 16:45	127.94
5/1/2026 16:45	127.94
5/2/2026 16:45	128.3
5/3/2026 10:45	127.04
5/4/2026 17:45	127.58
5/5/2026 17:45	127.94
5/6/2026 17:45	128.12
4/6/2026 17:44	123.8
4/7/2026 18:44	123.98
4/8/2026 18:44	124.16
4/9/2026 17:44	123.8
4/10/2026 17:44	124.16
4/11/2026 16:44	123.26
4/12/2026 17:44	123.62
4/13/2026 18:44	123.44
4/14/2026 17:44	123.98
4/15/2026 18:44	124.16
4/16/2026 16:44	123.8
4/17/2026 17:44	124.34
4/18/2026 16:44	124.34
4/19/2026 16:45	124.16
4/20/2026 16:45	123.98
4/21/2026 17:45	123.8
4/22/2026 17:45	124.16
4/23/2026 14:45	123.98
4/24/2026 17:45	124.16
4/25/2026 9:45	123.08
4/26/2026 17:45	123.8
4/27/2026 16:45	123.98
4/28/2026 17:45	124.16
4/29/2026 17:45	124.34
4/30/2026 17:45	124.52
5/1/2026 17:45	124.52
5/2/2026 16:45	124.7
5/3/2026 14:45	123.26
5/4/2026 16:45	123.8

5/5/2026 17:45	124.34	
5/6/2026 16:45	124.34	
4/6/2026 17:44		143.42
4/7/2026 18:44		143.42
4/8/2026 18:44		143.6
4/9/2026 17:44		143.24
4/10/2026 17:44		143.6
4/11/2026 16:44		142.7
4/12/2026 17:44		143.06
4/13/2026 18:44		142.88
4/14/2026 17:44		143.42
4/15/2026 17:44		143.42
4/16/2026 17:44		143.24
4/17/2026 17:44		143.78
4/18/2026 16:44		143.6
4/19/2026 17:45		143.42
4/20/2026 16:45		143.42
4/21/2026 17:45		143.06
4/22/2026 17:45		143.42
4/23/2026 16:45		143.24
4/24/2026 17:45		143.24
4/25/2026 9:45		142.16
4/26/2026 17:45		143.06
4/27/2026 16:45		143.24
4/28/2026 17:45		143.6
4/29/2026 17:45		143.6
4/30/2026 17:45		143.6
5/1/2026 17:45		143.6
5/2/2026 16:45		143.78
5/3/2026 10:45		141.98
5/4/2026 17:45		143.06
5/5/2026 17:45		143.42
5/6/2026 17:45		143.6
4/6/2026 17:44		148.64
4/7/2026 18:44		148.64
4/8/2026 18:44		148.82
4/9/2026 17:44		148.28
4/10/2026 17:44		148.64
4/11/2026 16:44		147.92
4/12/2026 16:44		148.1
4/13/2026 18:44		148.1
4/14/2026 17:44		148.64
4/15/2026 18:44		148.64
4/16/2026 17:44		148.46

4/17/2026 17:44	149
4/18/2026 16:44	148.82
4/19/2026 16:45	148.64
4/20/2026 17:45	148.64
4/21/2026 18:45	148.28
4/22/2026 16:45	148.46
4/23/2026 16:45	148.46
4/24/2026 17:45	148.46
4/25/2026 11:45	147.2
4/26/2026 17:45	148.1
4/27/2026 16:45	148.46
4/28/2026 17:45	148.64
4/29/2026 17:45	148.82
4/30/2026 17:45	148.82
5/1/2026 17:45	148.82
5/2/2026 16:45	149
5/3/2026 10:45	147.02
5/4/2026 16:45	148.1
5/5/2026 18:45	148.64
5/6/2026 17:45	148.82
4/6/2026 18:44	134.78
4/7/2026 17:44	134.6
4/8/2026 17:44	134.78
4/9/2026 17:44	134.24
4/10/2026 17:44	134.6
4/11/2026 16:44	133.7
4/12/2026 17:44	134.06
4/13/2026 18:44	133.88
4/14/2026 17:44	134.42
4/15/2026 18:44	134.6
4/16/2026 18:44	134.24
4/17/2026 17:44	134.96
4/18/2026 16:44	134.78
4/19/2026 17:45	134.6
4/20/2026 16:45	134.42
4/21/2026 18:45	134.06
4/22/2026 17:45	134.6
4/23/2026 16:45	134.24
4/24/2026 17:45	134.24
4/25/2026 11:45	132.8
4/26/2026 17:45	133.7
4/27/2026 16:45	134.06
4/28/2026 17:45	134.42
4/29/2026 17:45	134.42

4/30/2026 17:45	134.6
5/1/2026 16:45	134.6
5/2/2026 17:45	134.78
5/3/2026 16:45	132.62
5/4/2026 17:45	133.7
5/5/2026 18:45	134.24
5/6/2026 17:45	134.42

Perfiles de Temperatura Máxima en Cabezales de Pozos de
Desechos Sólidos Durante 6 Semanas
desde el 26/3/2026 12:00 AM hasta el 6/5/2026 11:59 PM

SCS ENGINEERS

07224053.00 | 7 de mayo de 2026

274 Granite R Drive
Lancaster, PA 17601
717-550-6330

Desde el 30 de abril de 2026 hasta el 6 de mayo de 2026 hubo tres aumentos de temperatura registrados y una reducción de temperatura registrada que activó los límites de notificación establecidos en la carta de la LEA del 4 de octubre de 2024.

Chiquita proporciona las siguientes actualizaciones:

- TP-08
 - La termocupla de 125 pies se sacó de línea el 3 de marzo y TP-8 estuvo fuera de línea entre el 6 de marzo y el 9 de marzo para evaluación y mantenimiento. Al extraer las termocuplas, se descubrió que el revestimiento de TP-08 estaba dañado debido a un asentamiento diferencial pasando los 45 pies, de esta manera no permitiendo la instalación de las termocuplas a los 100 pies, a los 125 pies y a los 150 pies. Las termocuplas a los 15 pies, a los 30 pies y a los 45 pies están activas e informando datos.
 - La termocupla de 30 pies mostró un aumento en la temperatura máxima de 14 °F de 159 °F a 173 °F desde el 30 de abril hasta el 6 de mayo.
 - La termocupla de 45 pies mostró un aumento en la temperatura máxima de 12 °F de 166 °F a 178 °F desde el 30 de abril hasta el 6 de mayo.
- TP-19
 - La termocupla a 150 pies se mantuvo consistente con las temperaturas registradas previas.
- TP-23
 - TP-23 reportó valores máximos de 2508 °F el 31 de marzo debido a que se sacó de línea para bombear líquidos del revestimiento de la sonda antes de que se vuelvan a instalar las termocuplas, causando lecturas erróneas ese solo día.
 - La termocupla de 15 pies mostró una reducción en la temperatura máxima de 26 °F de 214 °F a 188 °F desde el 30 de abril hasta el 3 de mayo y después un aumento en la temperatura máxima de 26 °F de 188 °F a 214 °F desde el 3 de mayo hasta el 6 de mayo
- TP-36
 - Se evaluó la termocupla a los 250 pies debido a bajas temperaturas el 6 de abril y a que se corrigió el tendido de cables que se había aflojado. Después de ajustar los problemas con los cables, las temperaturas regresaron a 136 °F como se registró previo al 21 de marzo.

Vertical Temperature Profiles from Temperature Probes at Chiquita Landfill for TP-1

Maximum data for 3/26/2026 12:00 AM to 5/6/2026 11:59 PM

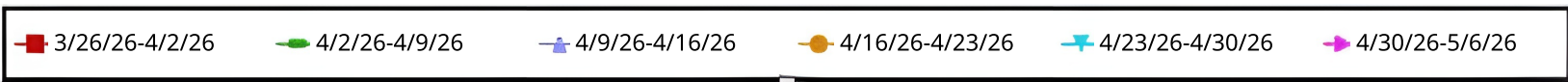
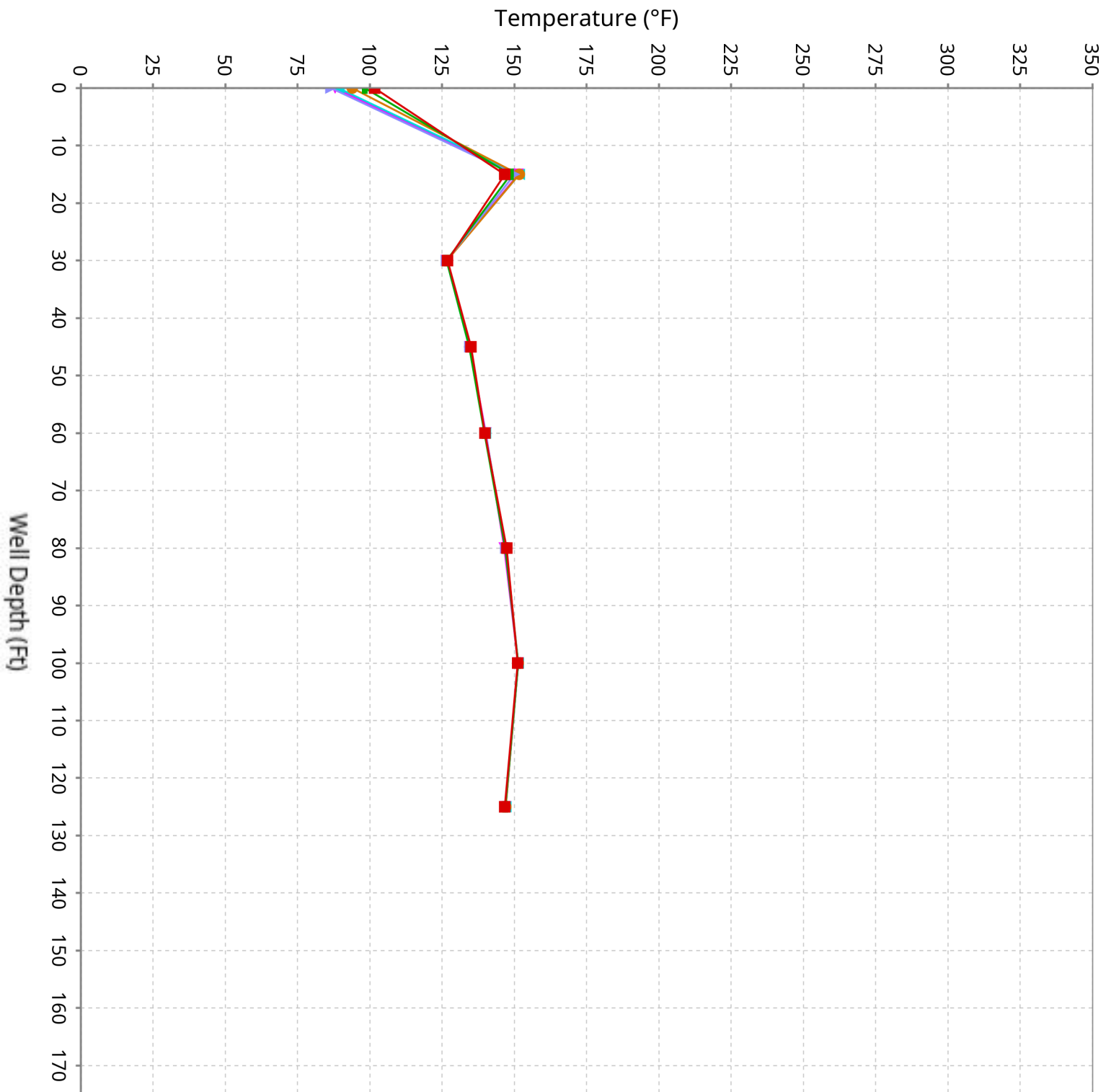

Vertical Temperature Profiles from Temperature Probes at Chiquita Landfill for TP-2

Maximum data for 3/26/2026 12:00 AM to 5/6/2026 11:59 PM

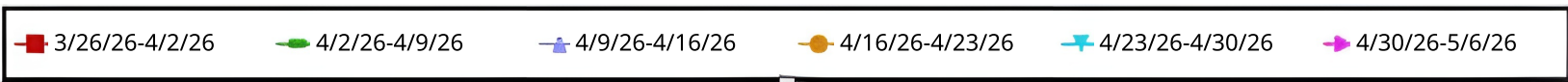
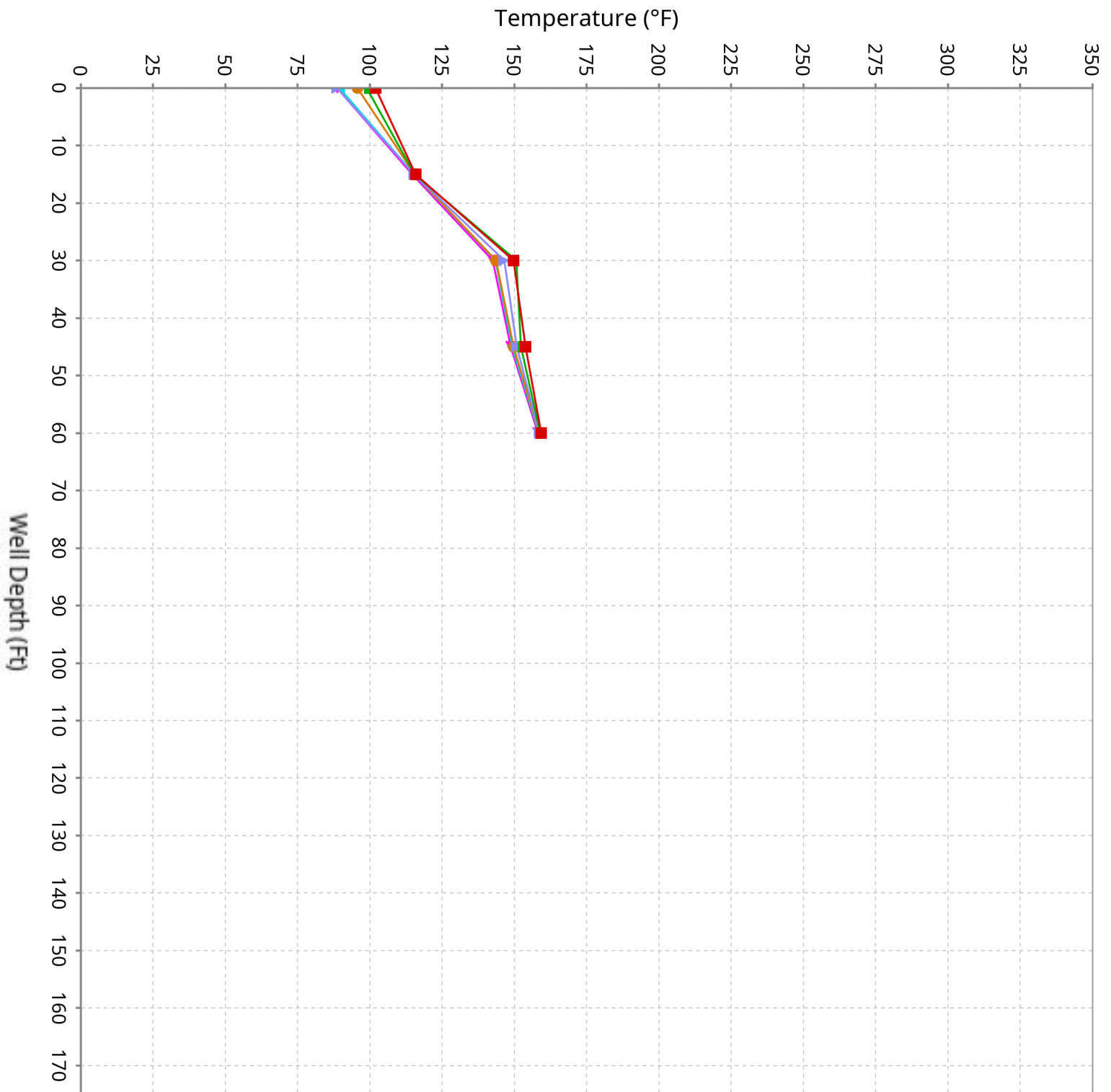

Vertical Temperature Profiles from Temperature Probes at Chiquita Landfill for TP-3

Maximum data for 3/26/2026 12:00 AM to 5/6/2026 11:59 PM

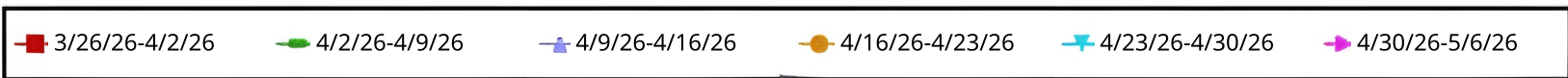
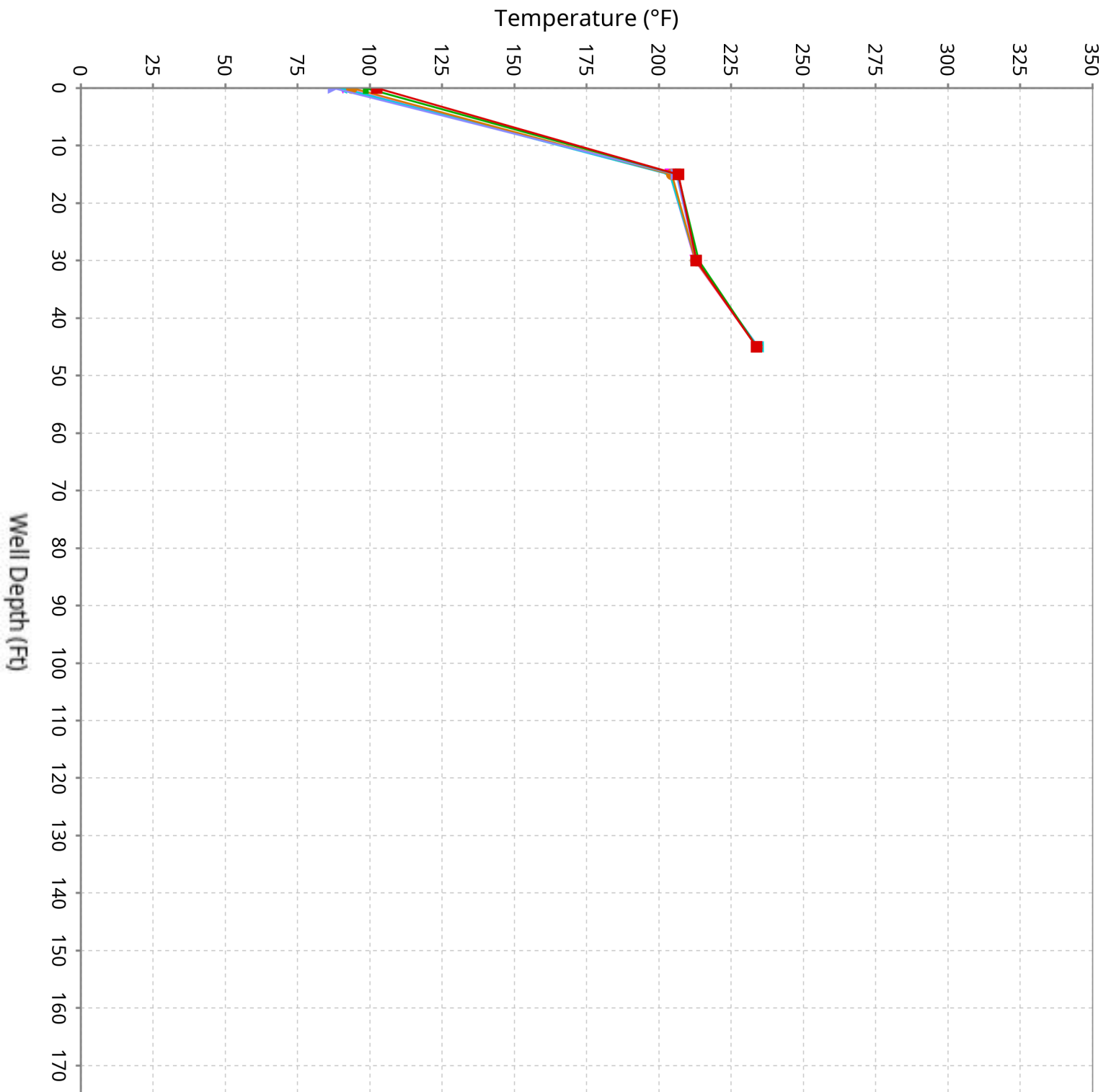

Vertical Temperature Profiles from Temperature Probes at Chiquita Landfill for TP-4

Maximum data for 3/26/2026 12:00 AM to 5/6/2026 11:59 PM

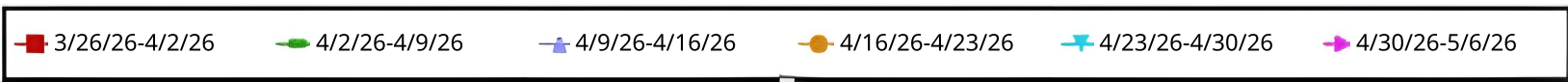
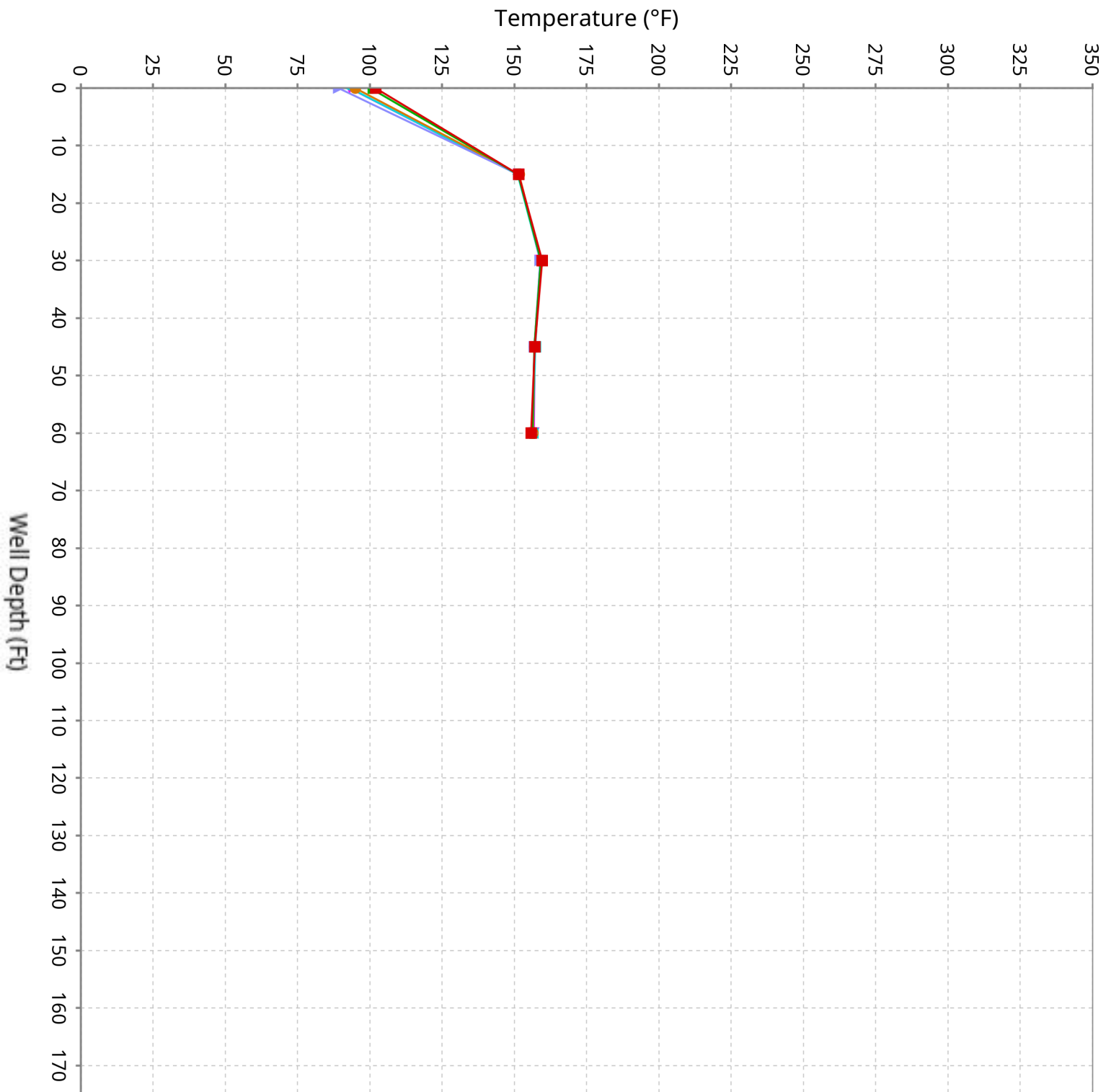

Vertical Temperature Profiles from Temperature Probes at Chiquita Landfill for TP-5

Maximum data for 3/26/2026 12:00 AM to 5/6/2026 11:59 PM

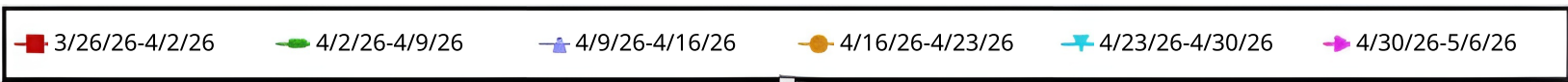
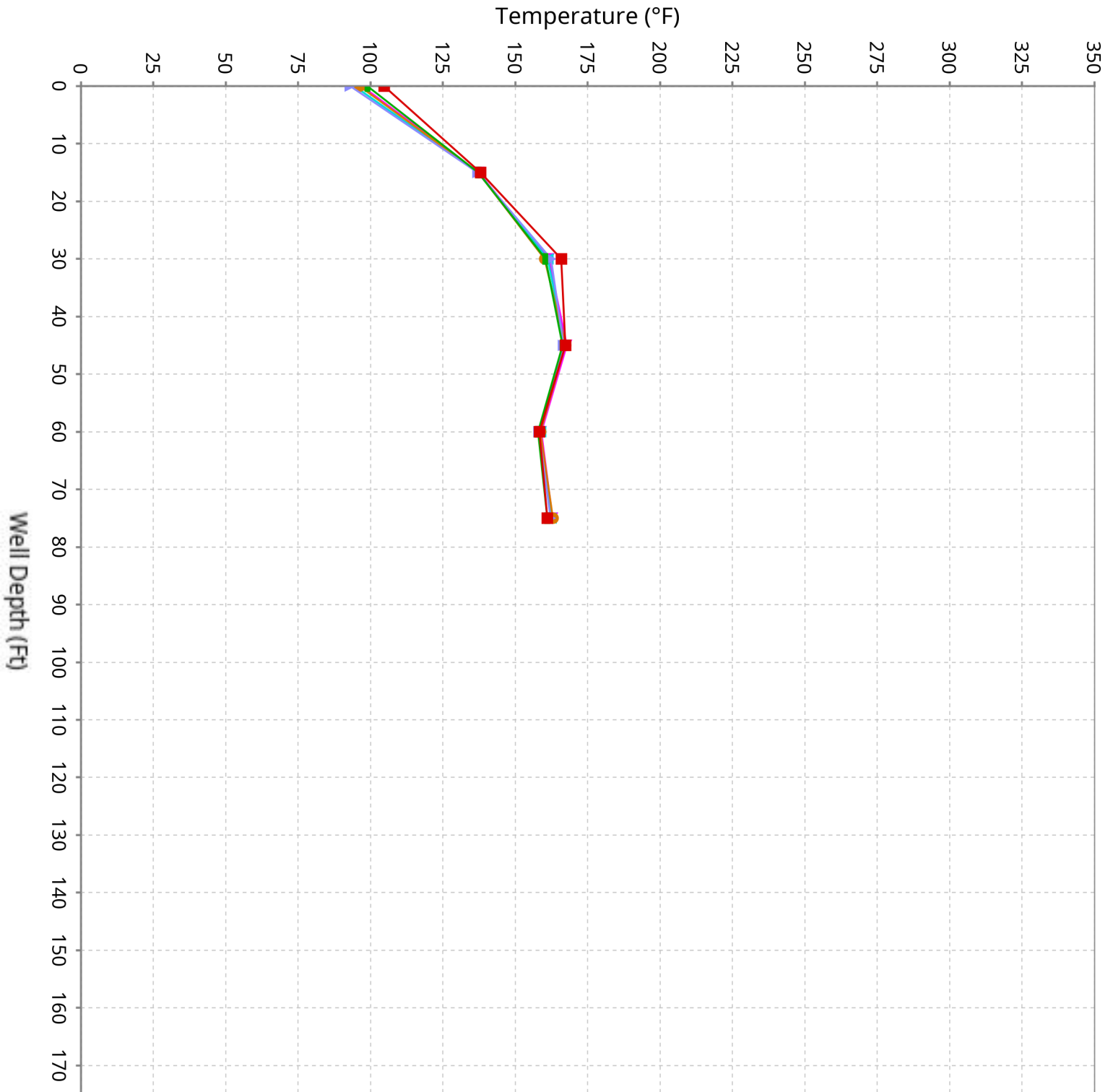

Vertical Temperature Profiles from Temperature Probes at Chiquita Landfill for TP-6

Maximum data for 3/26/2026 12:00 AM to 5/6/2026 11:59 PM

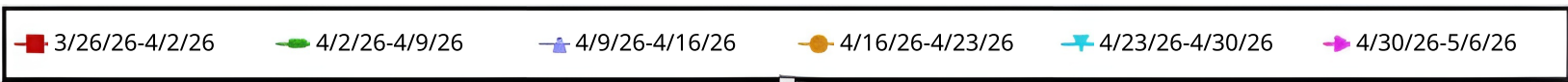
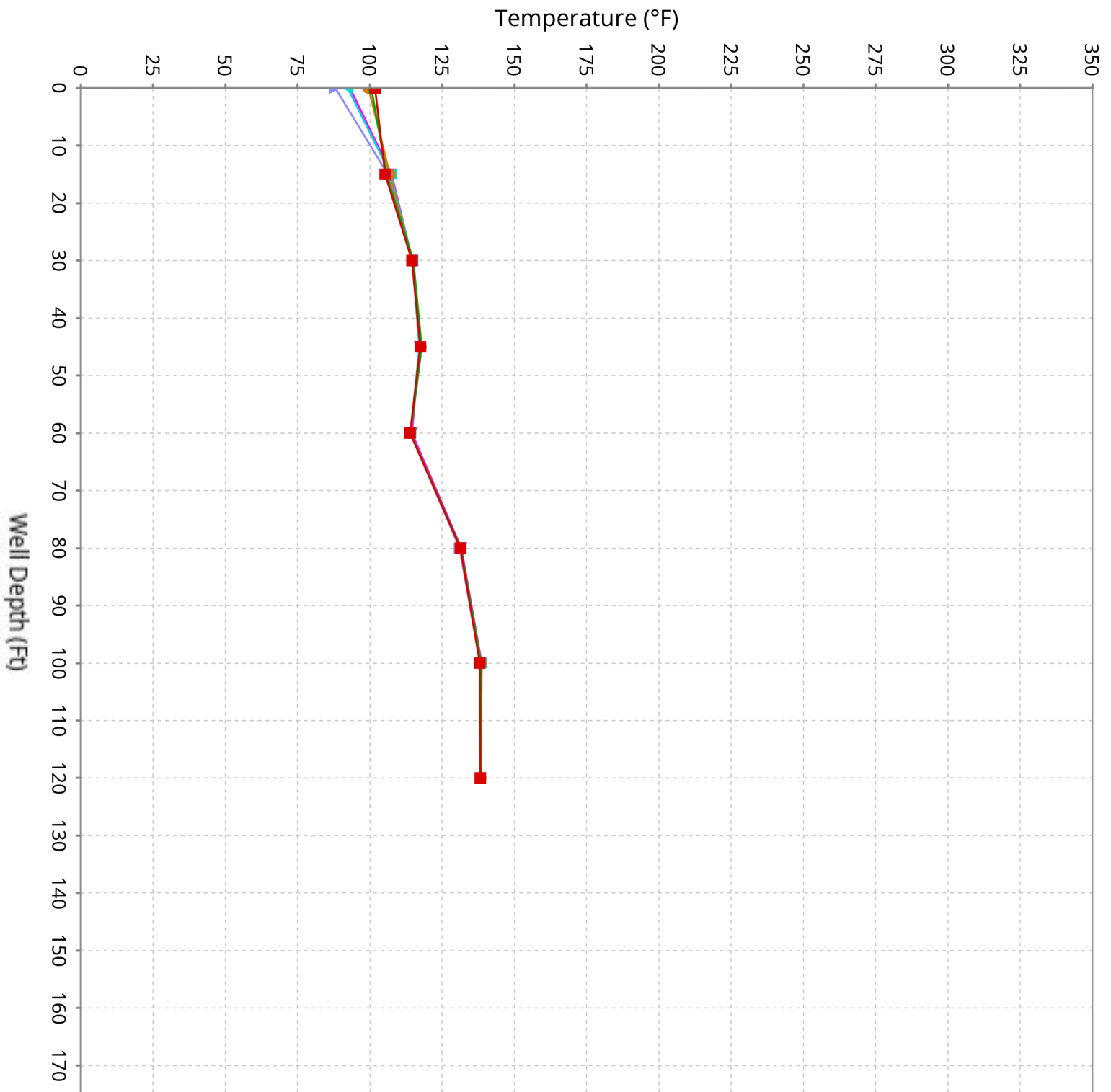

Vertical Temperature Profiles from Temperature Probes at Chiquita Landfill for TP-7

Maximum data for 3/26/2026 12:00 AM to 5/6/2026 11:59 PM

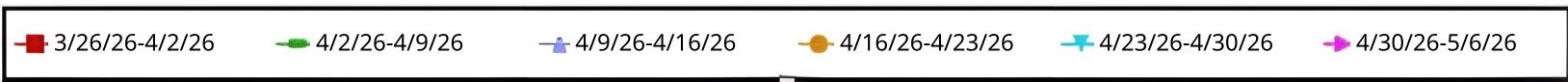
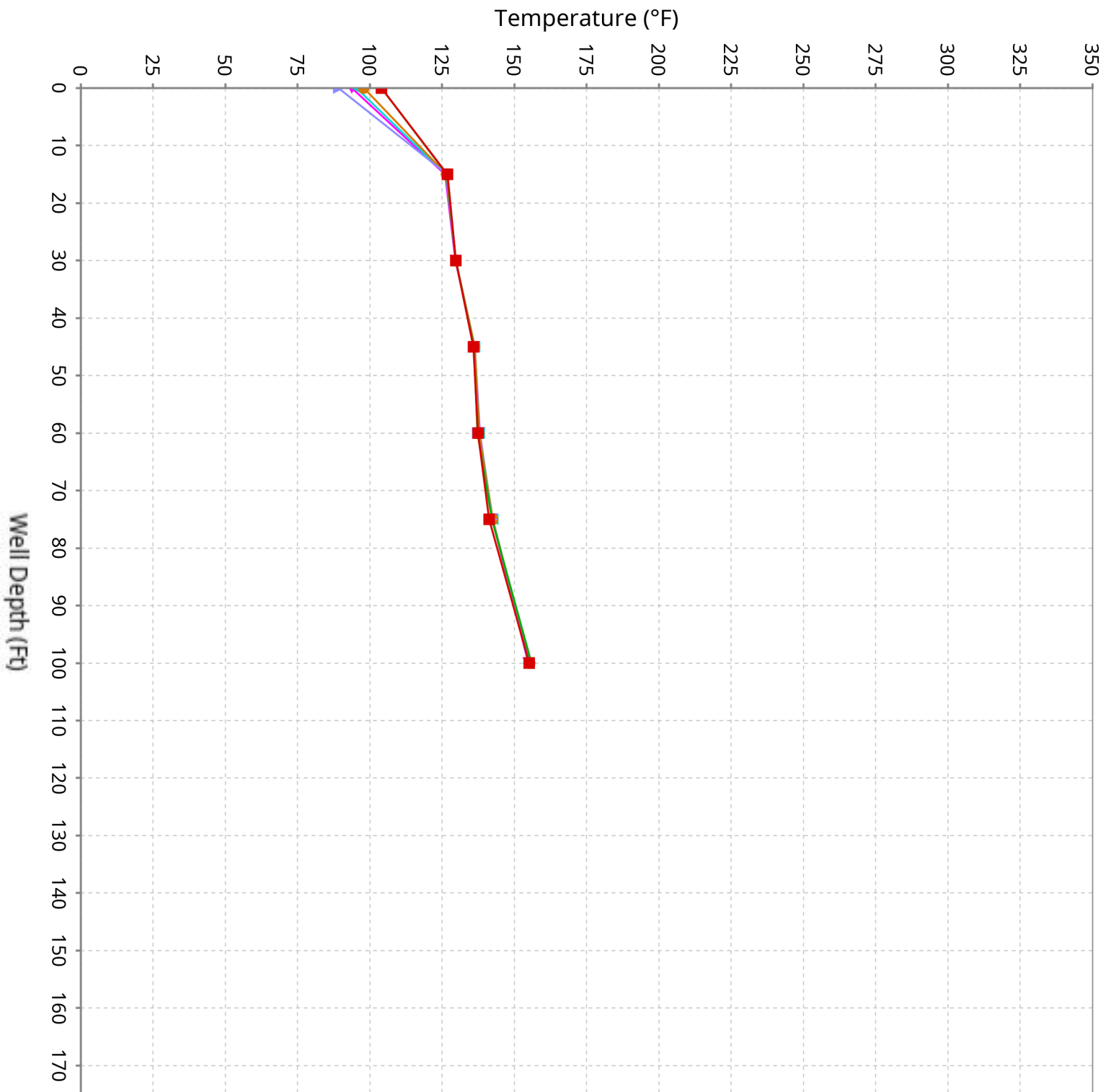

Vertical Temperature Profiles from Temperature Probes at Chiquita Landfill for TP-8

Maximum data for 3/26/2026 12:00 AM to 5/6/2026 11:59 PM

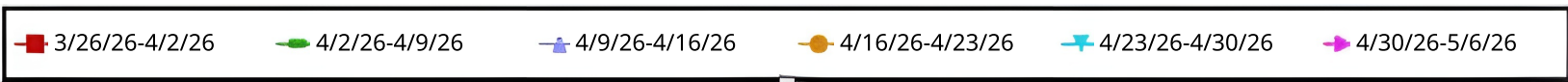
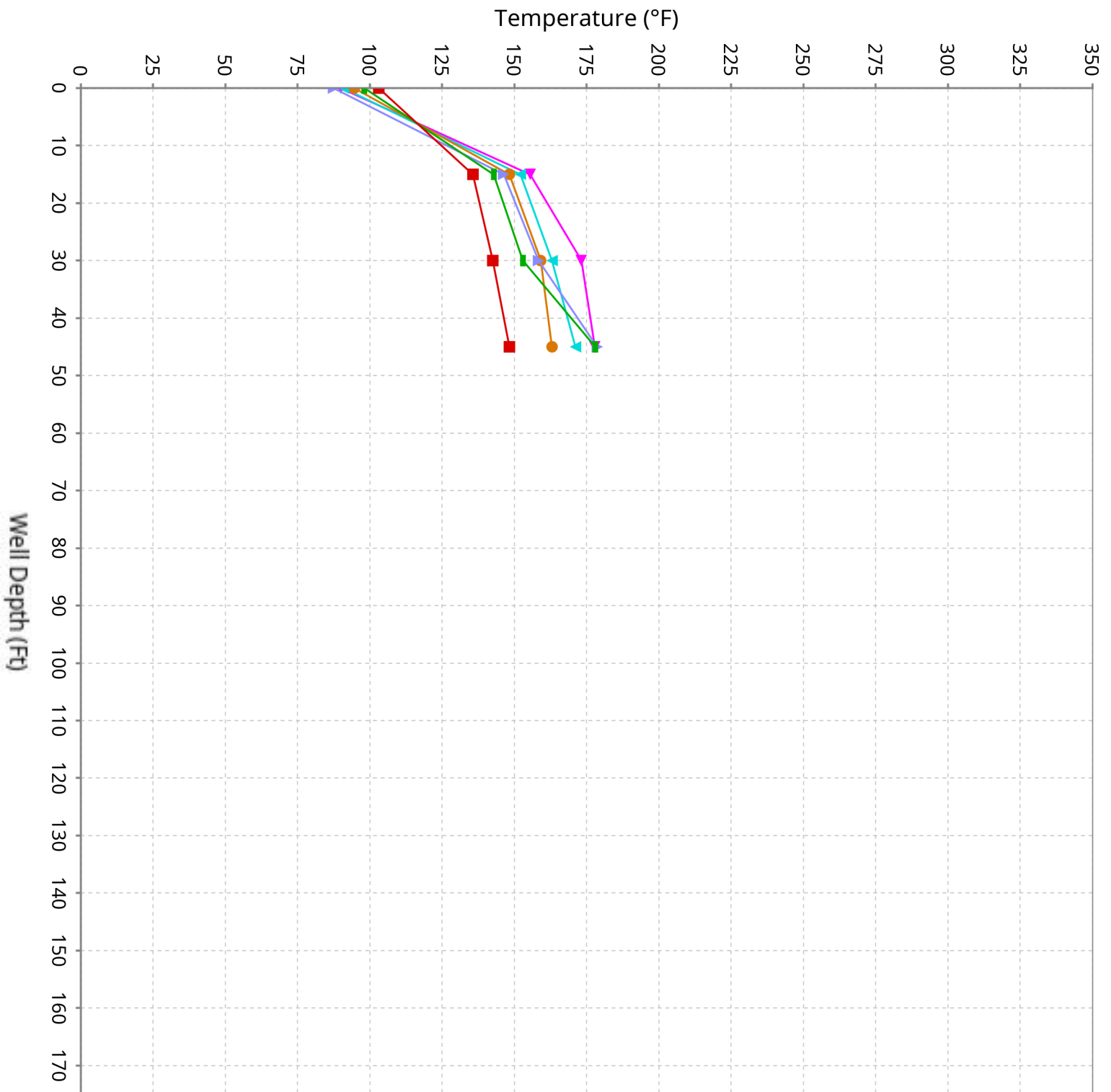

Vertical Temperature Profiles from Temperature Probes at Chiquita Landfill for TP-9

Maximum data for 3/26/2026 12:00 AM to 5/6/2026 11:59 PM

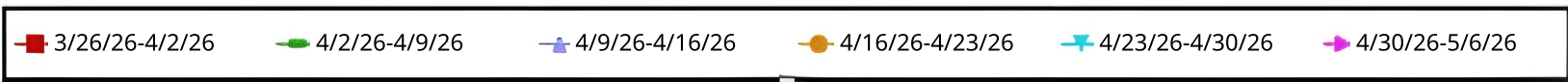
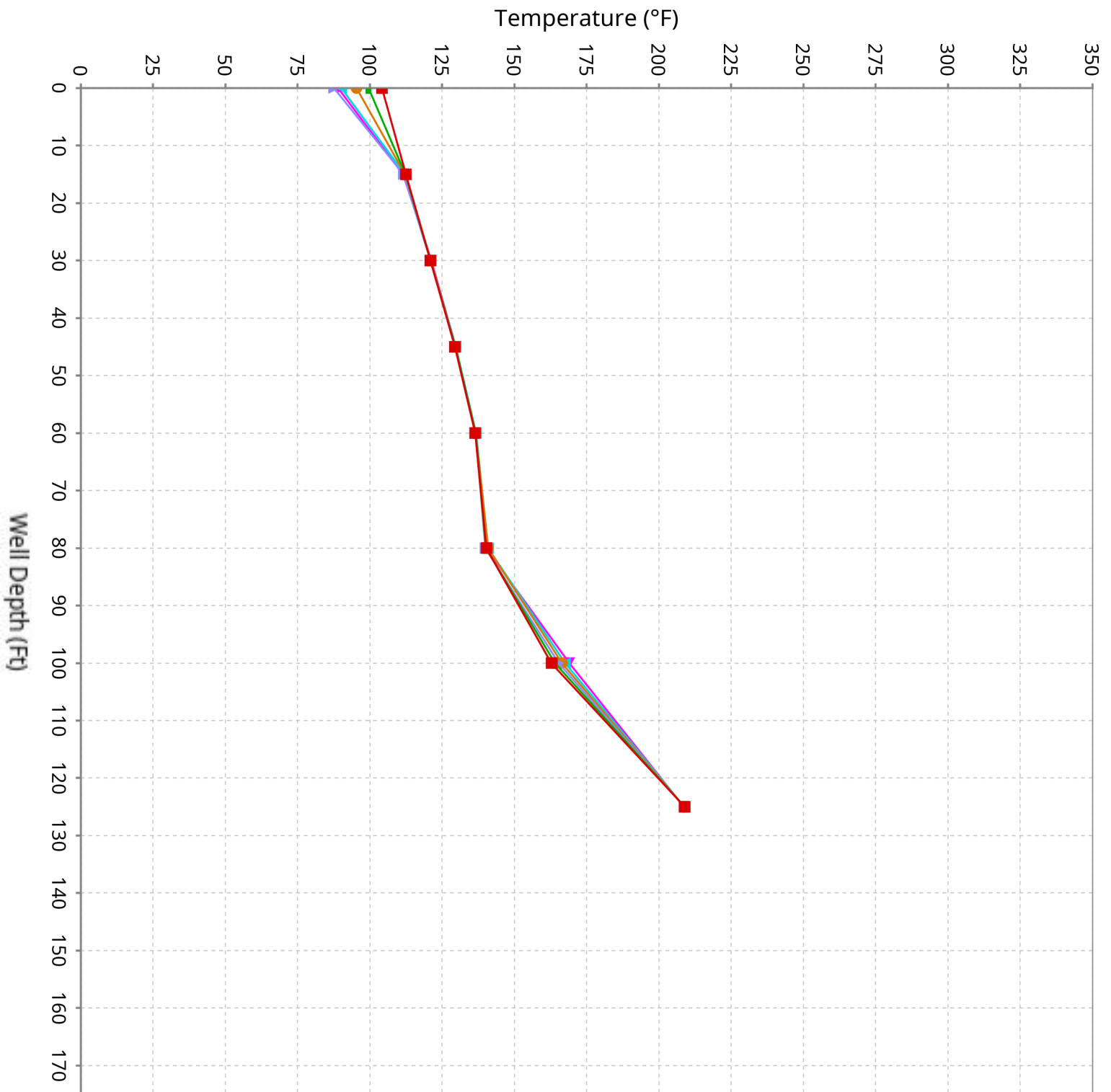

Vertical Temperature Profiles from Temperature Probes at Chiquita Landfill for TP-10

Maximum data for 3/26/2026 12:00 AM to 5/6/2026 11:59 PM

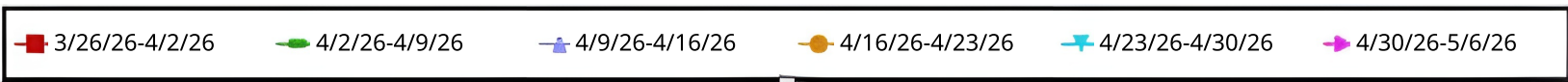
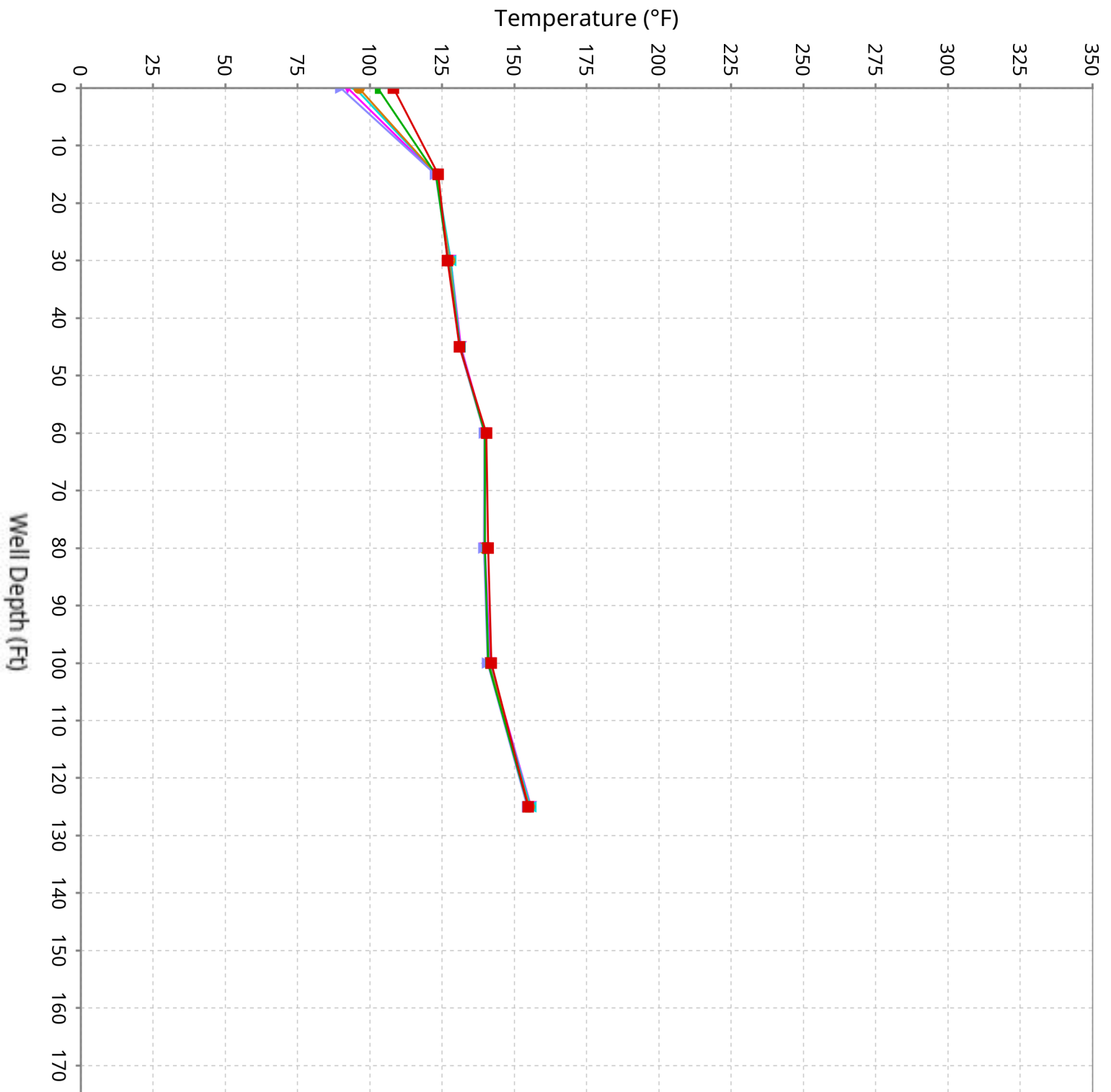

Vertical Temperature Profiles from Temperature Probes at Chiquita Landfill for TP-11

Maximum data for 3/26/2026 12:00 AM to 5/6/2026 11:59 PM

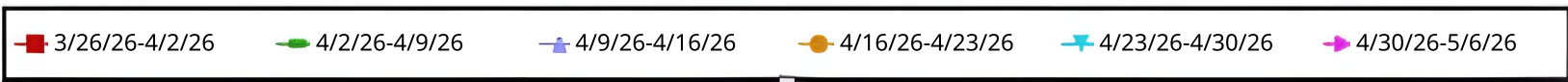
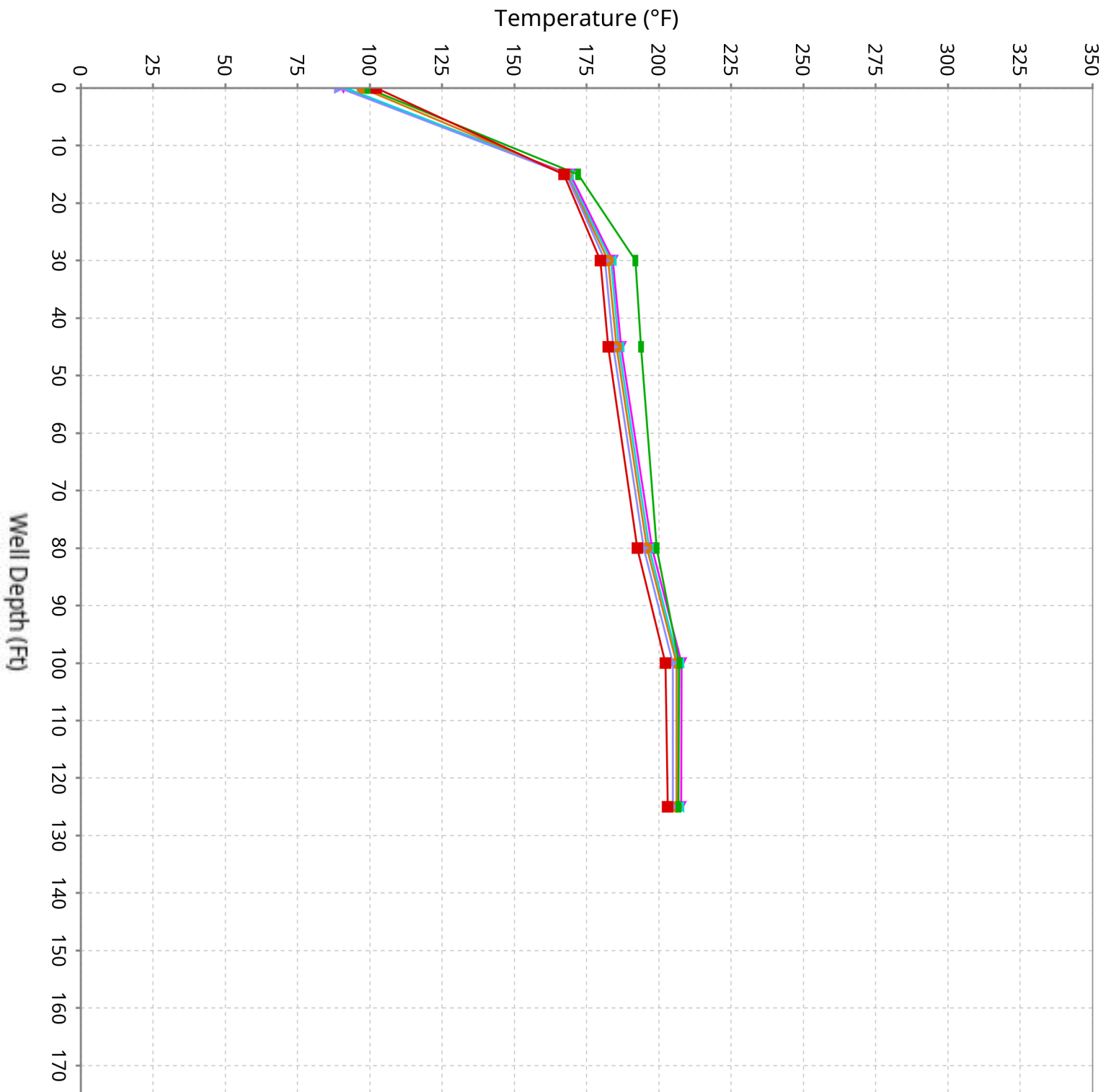

Vertical Temperature Profiles from Temperature Probes at Chiquita Landfill for TP-12

Maximum data for 3/26/2026 12:00 AM to 5/6/2026 11:59 PM

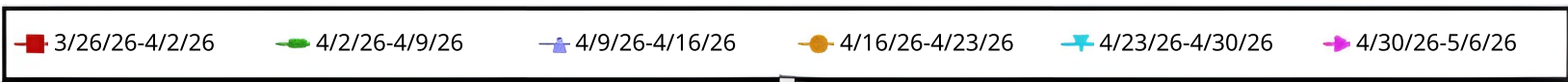
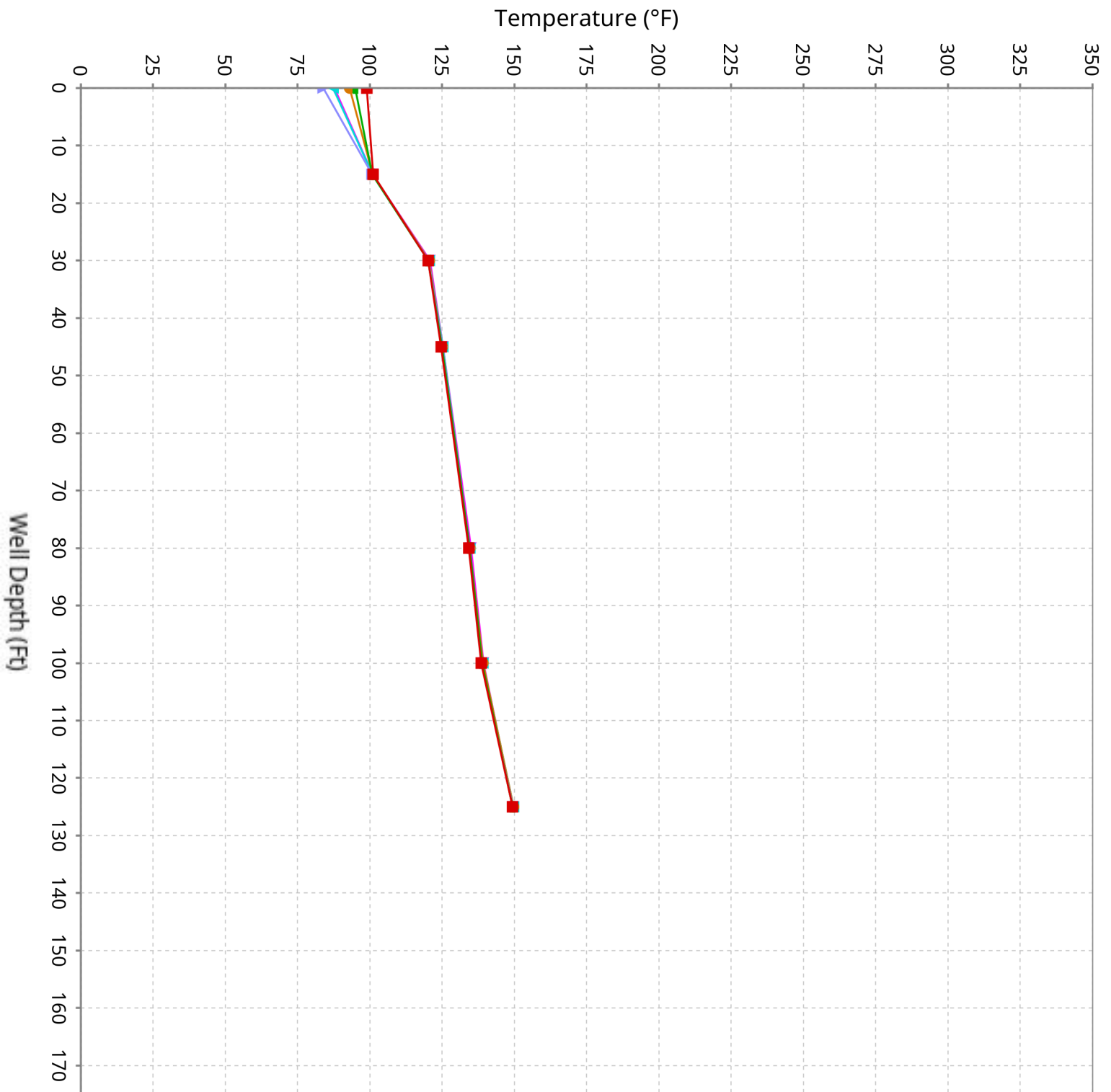

Vertical Temperature Profiles from Temperature Probes at Chiquita Landfill for TP-13

Maximum data for 3/26/2026 12:00 AM to 5/6/2026 11:59 PM

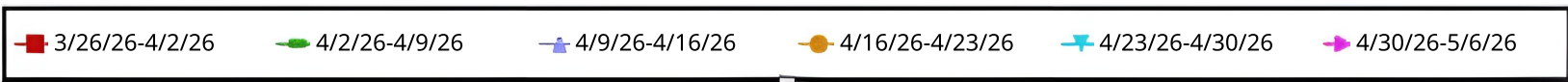
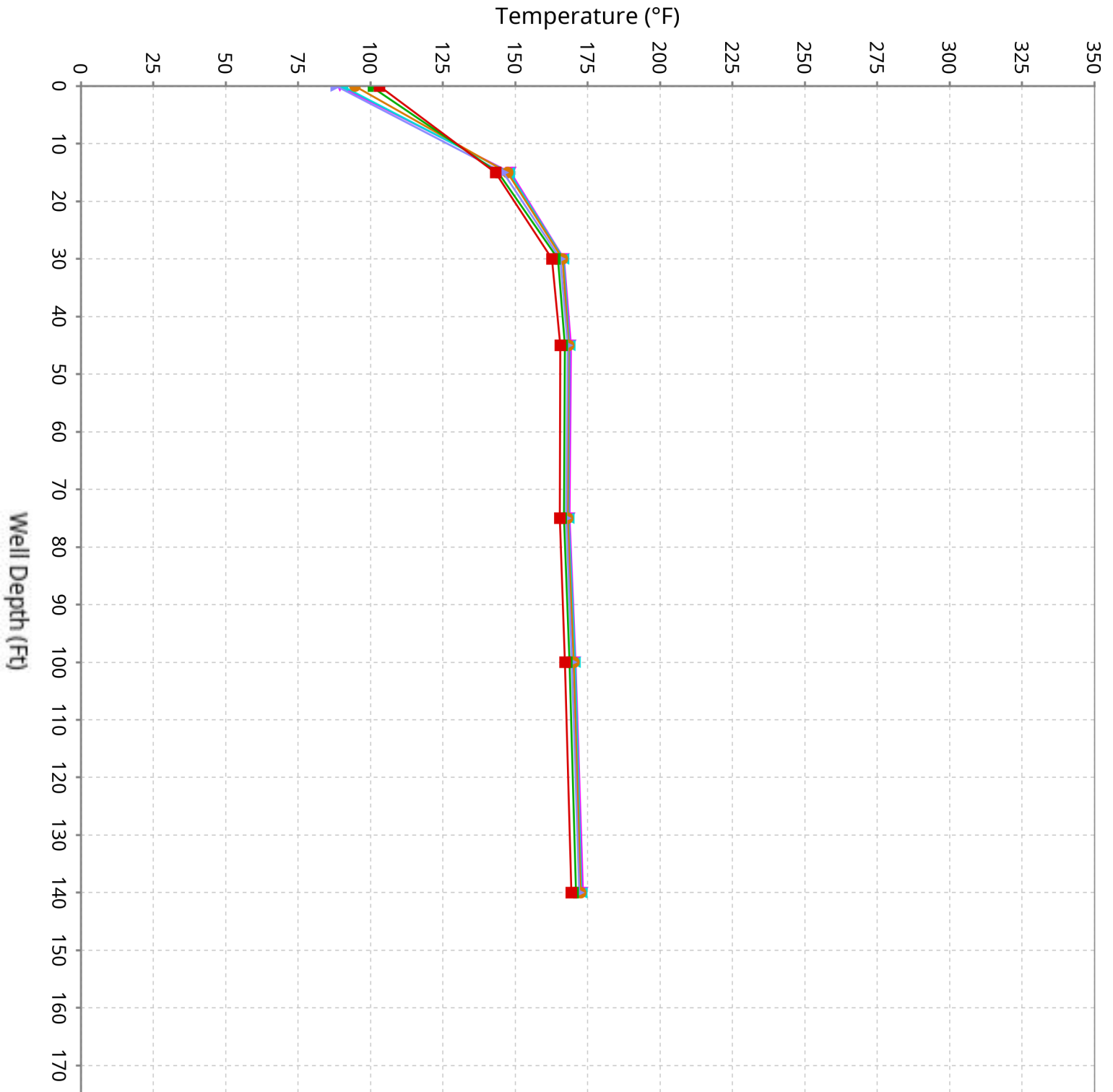

Vertical Temperature Profiles from Temperature Probes at Chiquita Landfill for TP-14

Maximum data for 3/26/2026 12:00 AM to 5/6/2026 11:59 PM

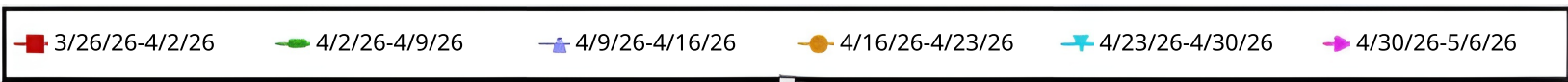
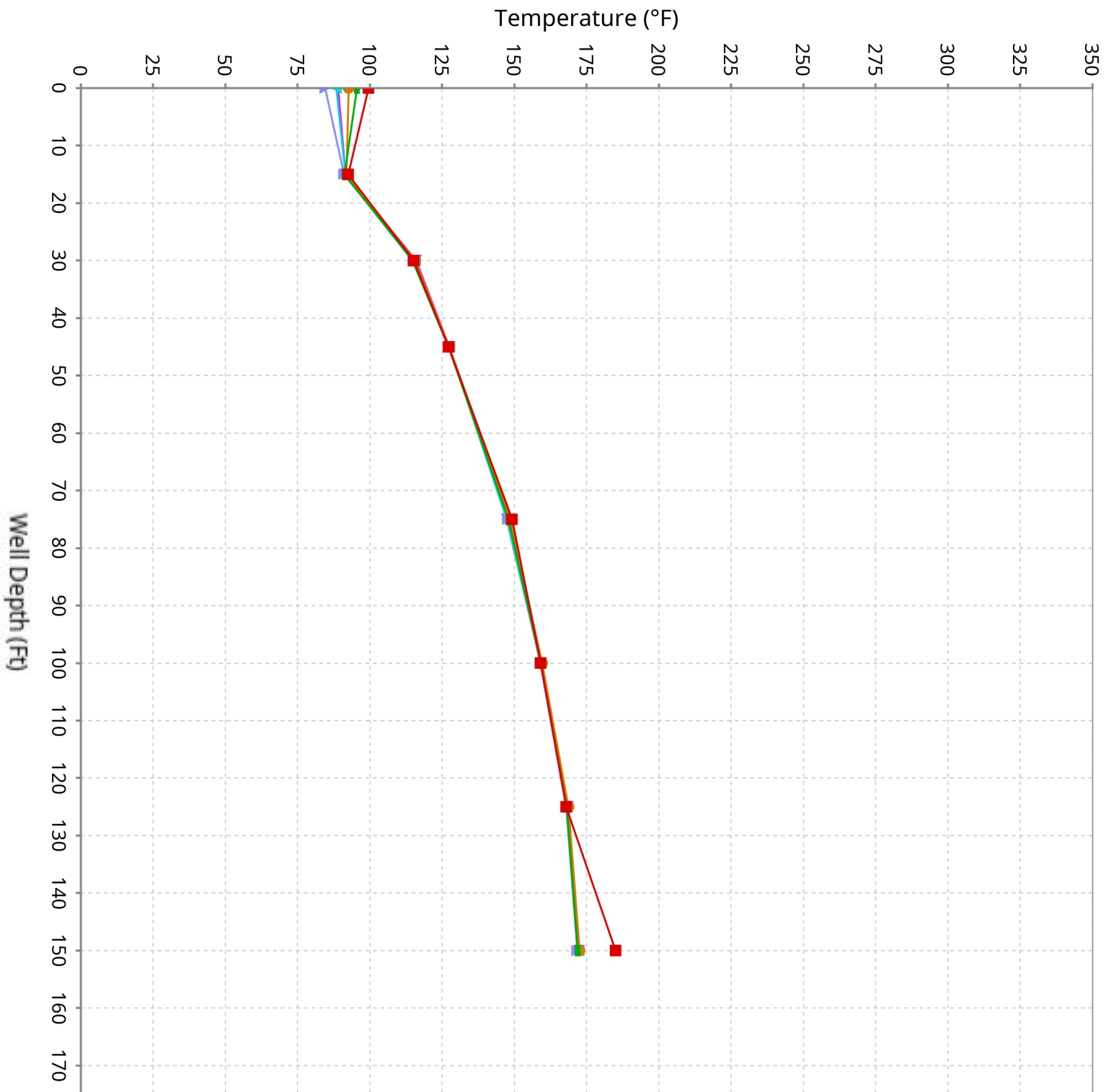

Vertical Temperature Profiles from Temperature Probes at Chiquita Landfill for TP-15

Maximum data for 3/26/2026 12:00 AM to 5/6/2026 11:59 PM

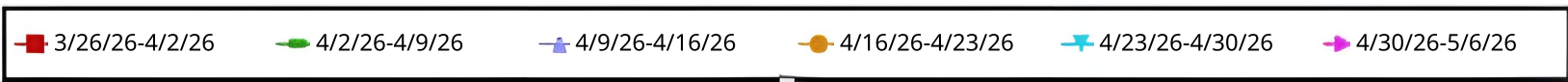
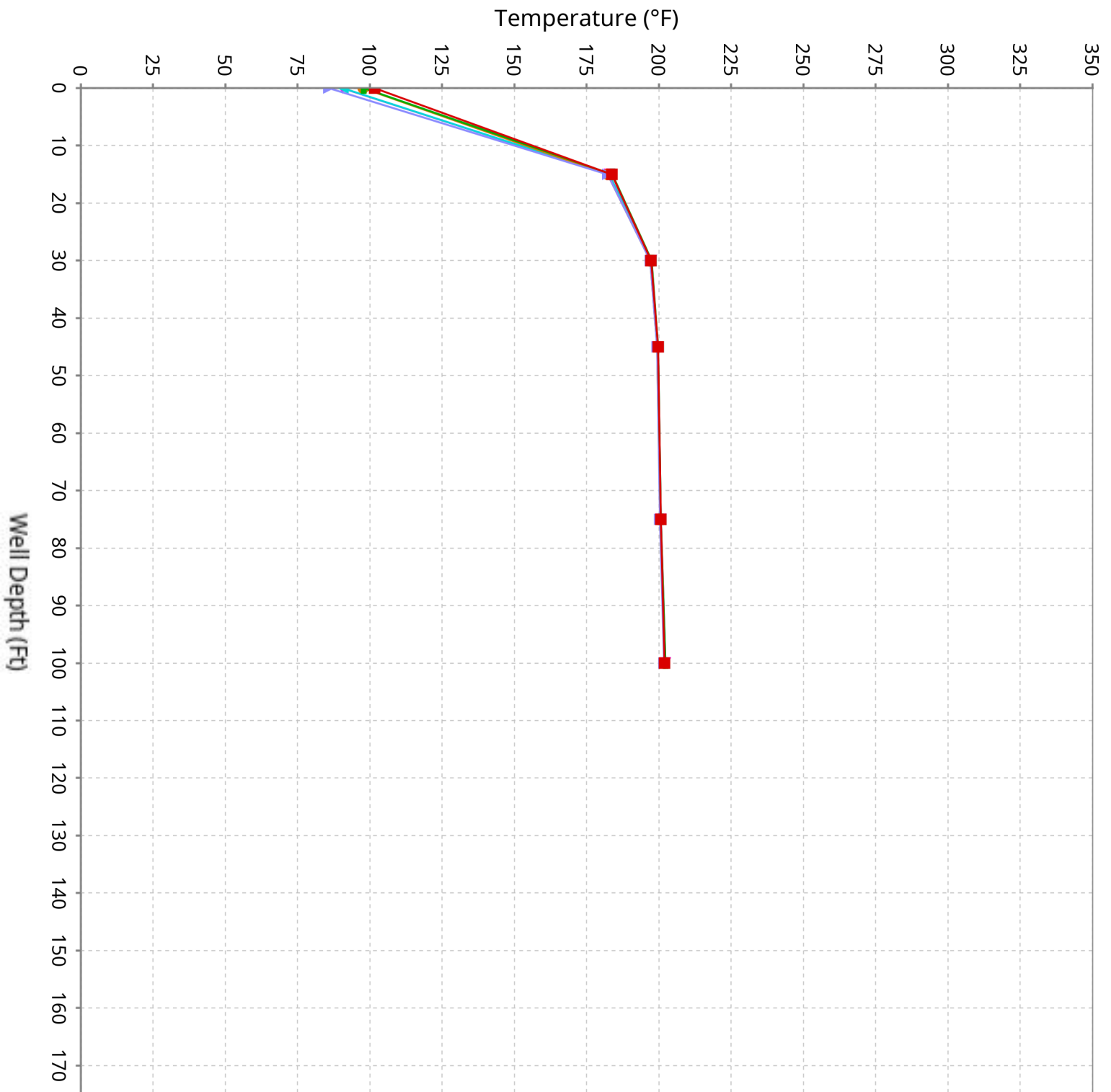

Vertical Temperature Profiles from Temperature Probes at Chiquita Landfill for TP-16

Maximum data for 3/26/2026 12:00 AM to 5/6/2026 11:59 PM

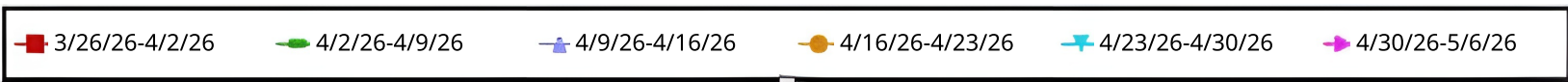
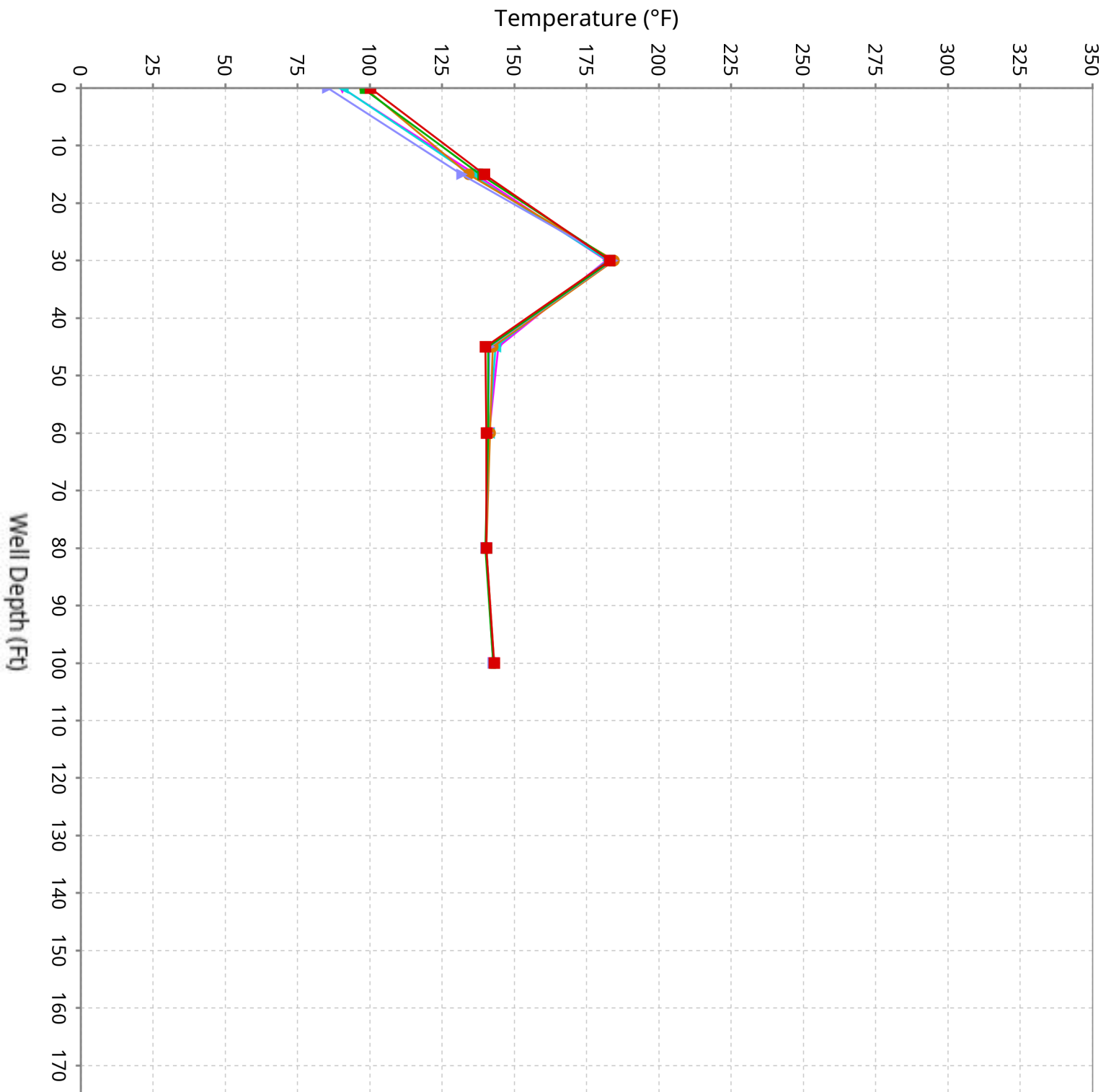

Vertical Temperature Profiles from Temperature Probes at Chiquita Landfill for TP-17

Maximum data for 3/26/2026 12:00 AM to 5/6/2026 11:59 PM

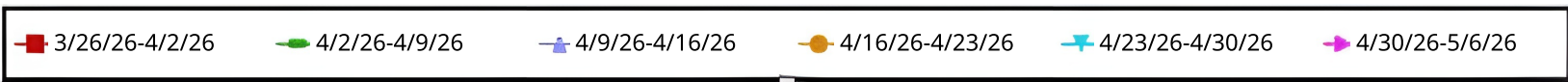
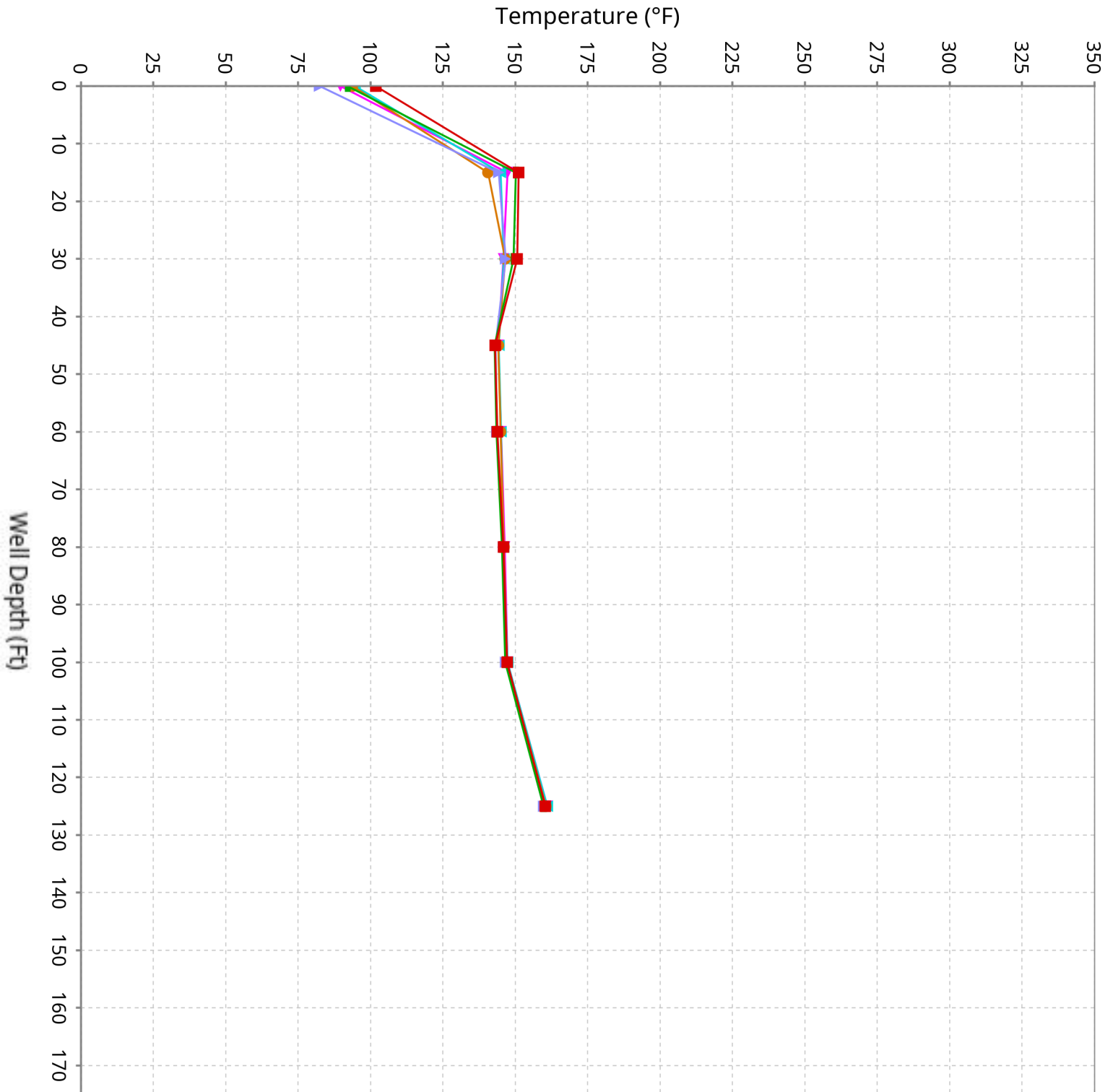

Vertical Temperature Profiles from Temperature Probes at Chiquita Landfill for TP-18

Maximum data for 3/26/2026 12:00 AM to 5/6/2026 11:59 PM

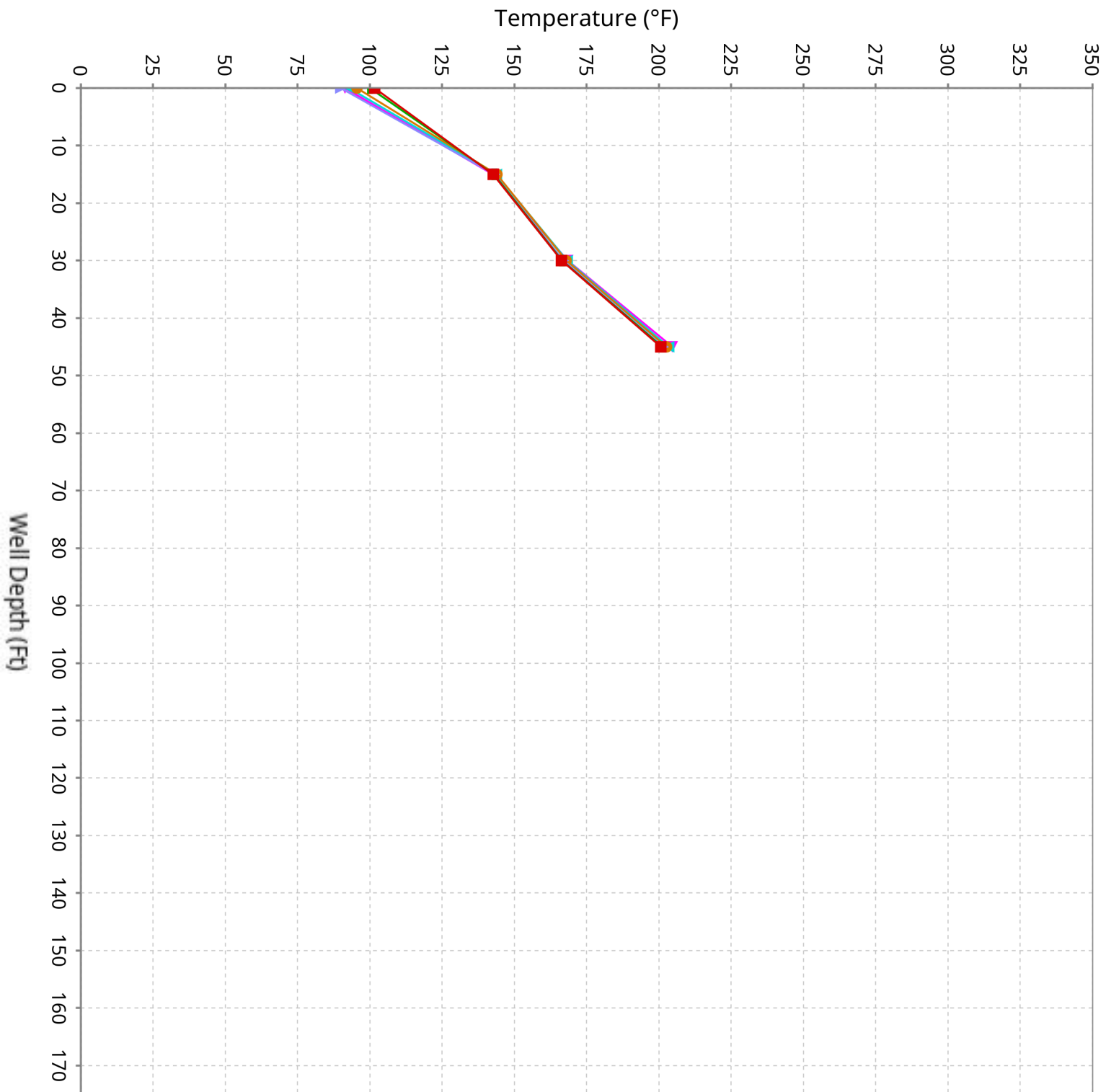

Vertical Temperature Profiles from Temperature Probes at Chiquita Landfill for TP-19

Maximum data for 3/26/2026 12:00 AM to 5/6/2026 11:59 PM

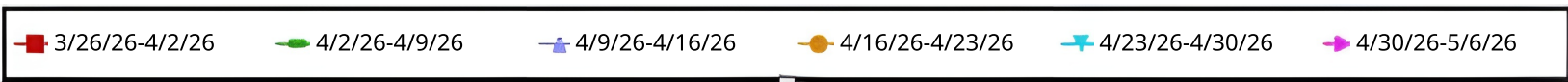
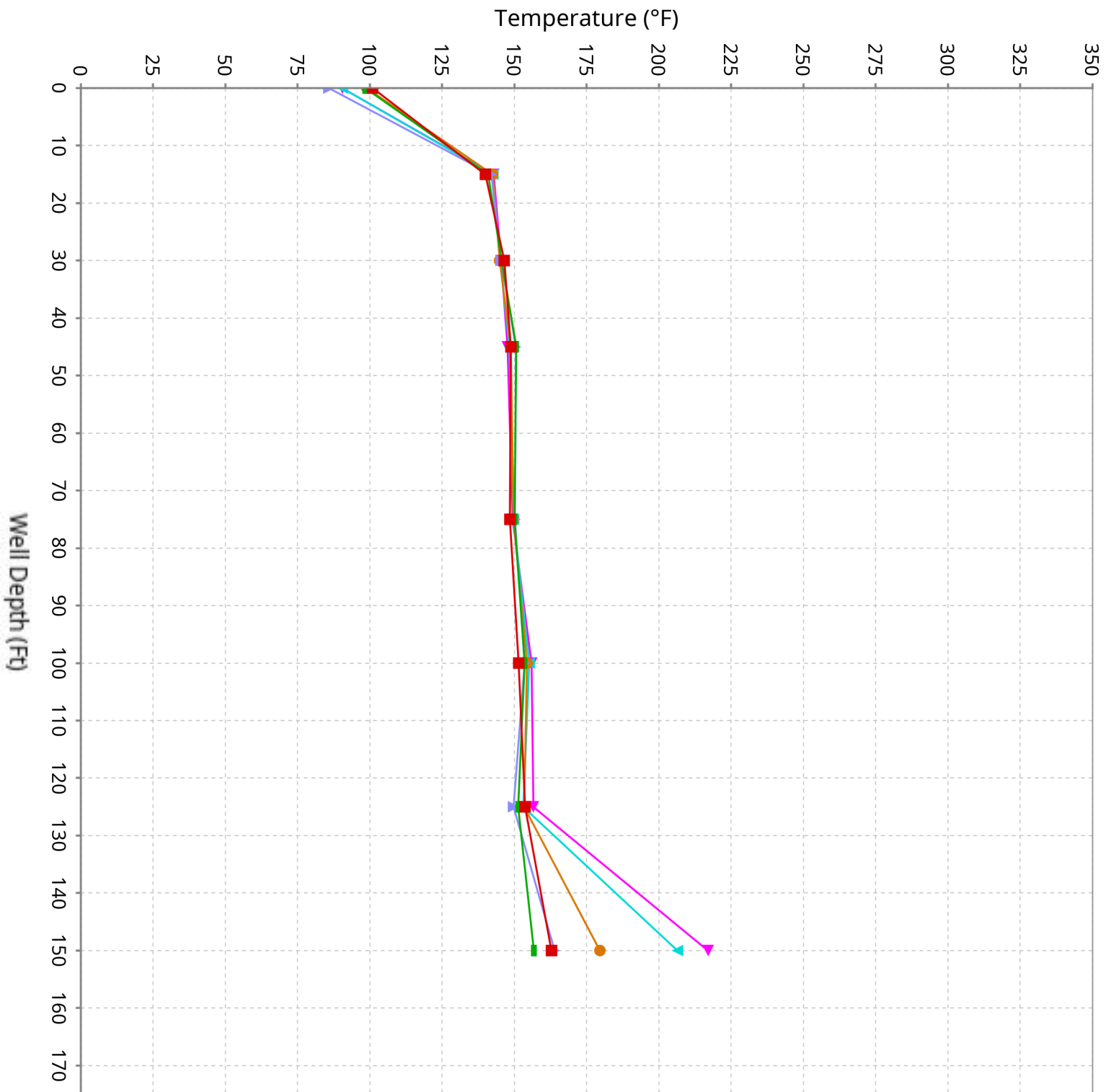

Vertical Temperature Profiles from Temperature Probes at Chiquita Landfill for TP-20

Maximum data for 3/26/2026 12:00 AM to 5/6/2026 11:59 PM

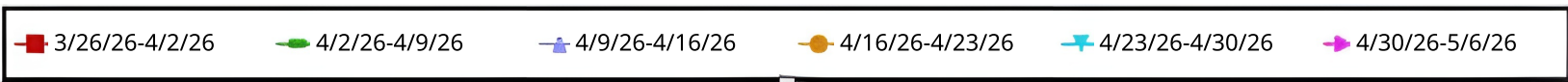
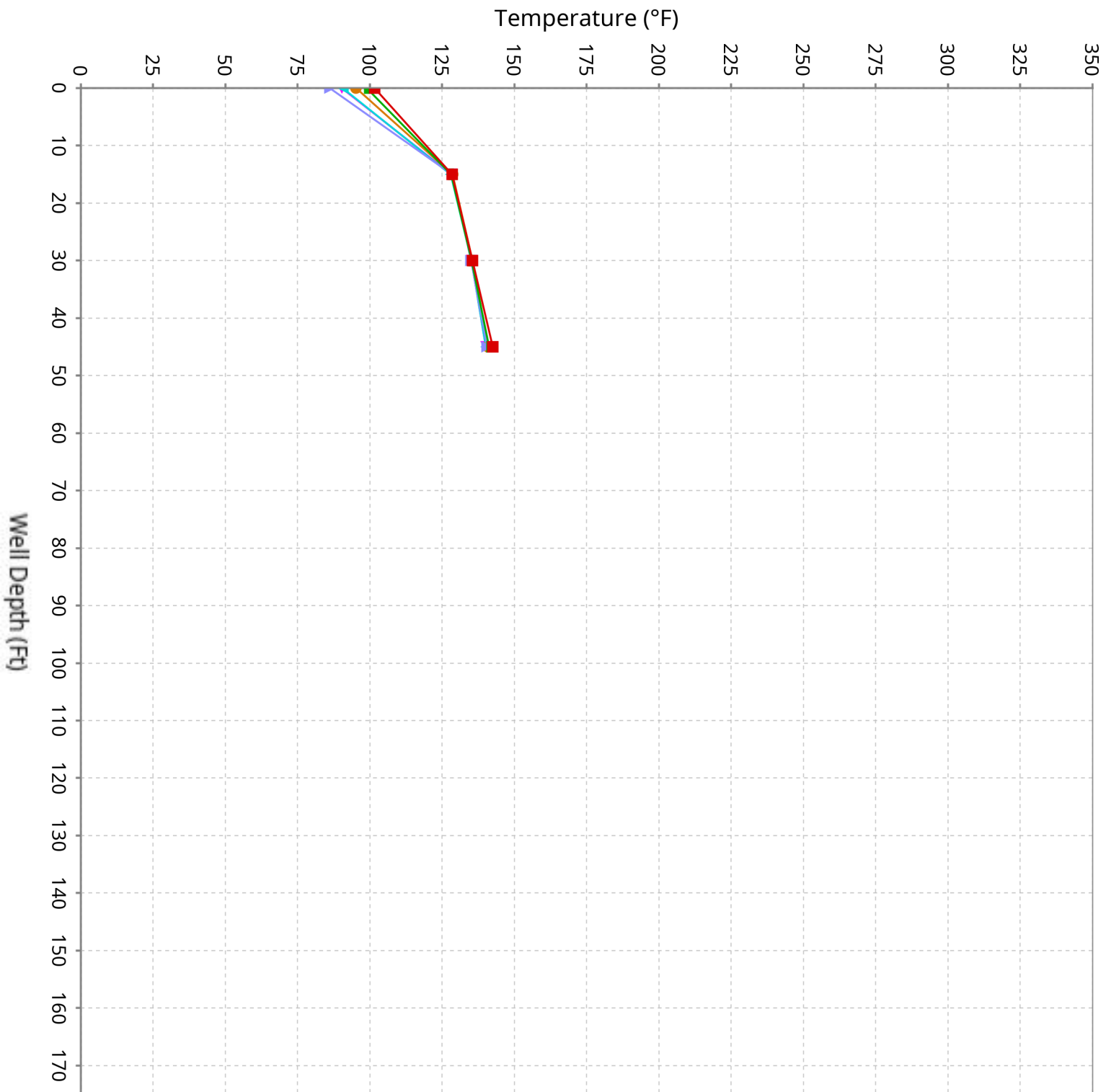

Vertical Temperature Profiles from Temperature Probes at Chiquita Landfill for TP-21

Maximum data for 3/26/2026 12:00 AM to 5/6/2026 11:59 PM

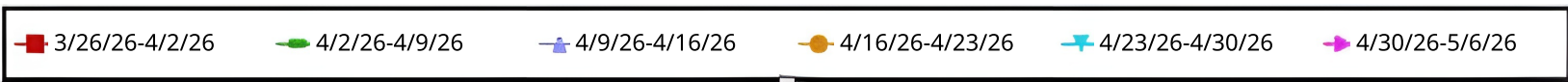
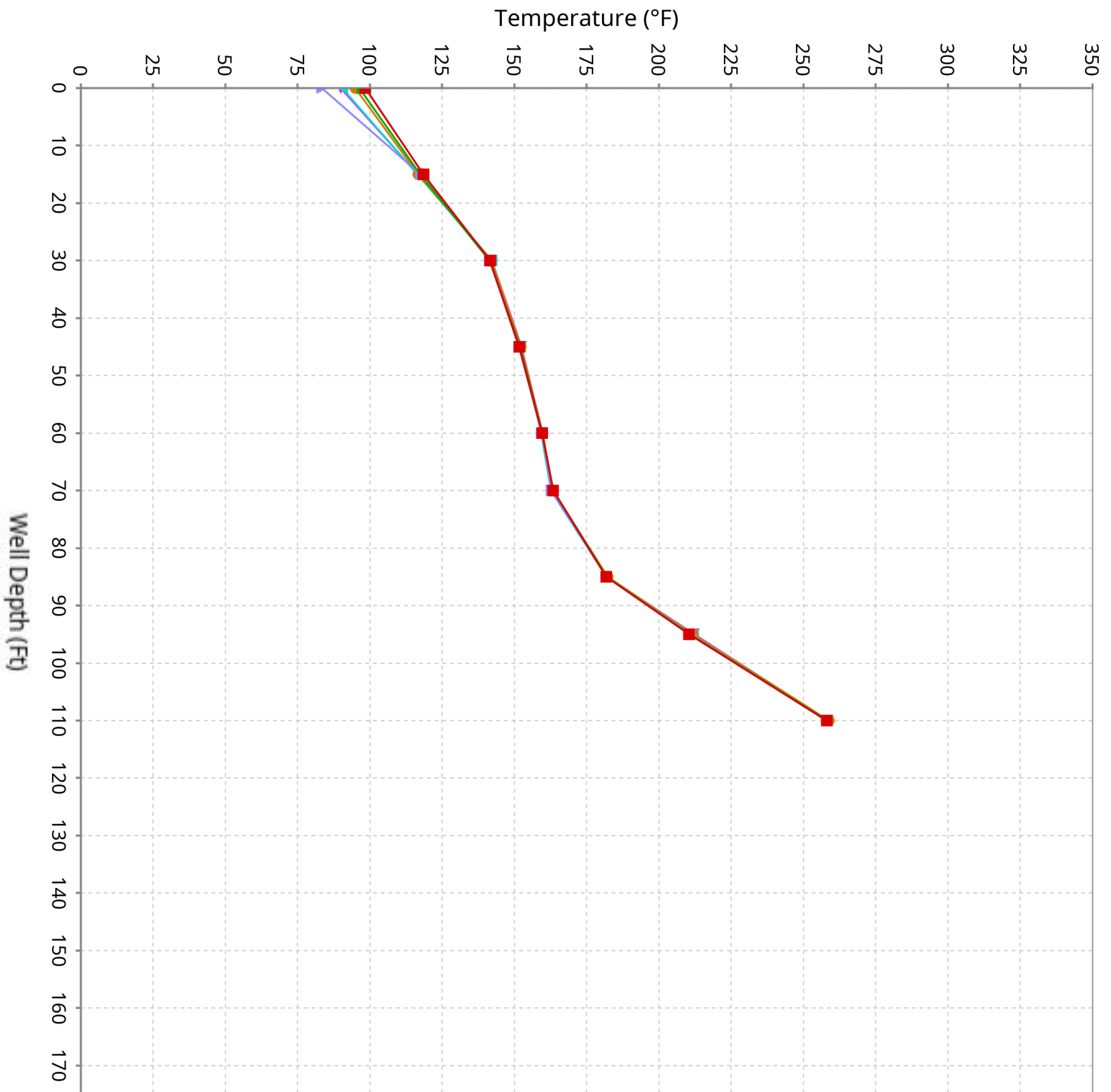

Vertical Temperature Profiles from Temperature Probes at Chiquita Landfill for TP-22

Maximum data for 3/26/2026 12:00 AM to 5/6/2026 11:59 PM

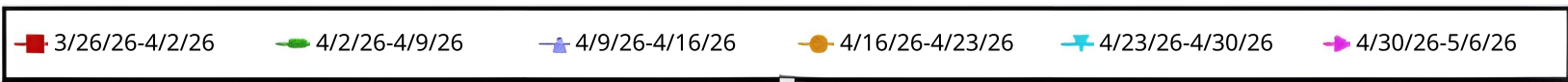
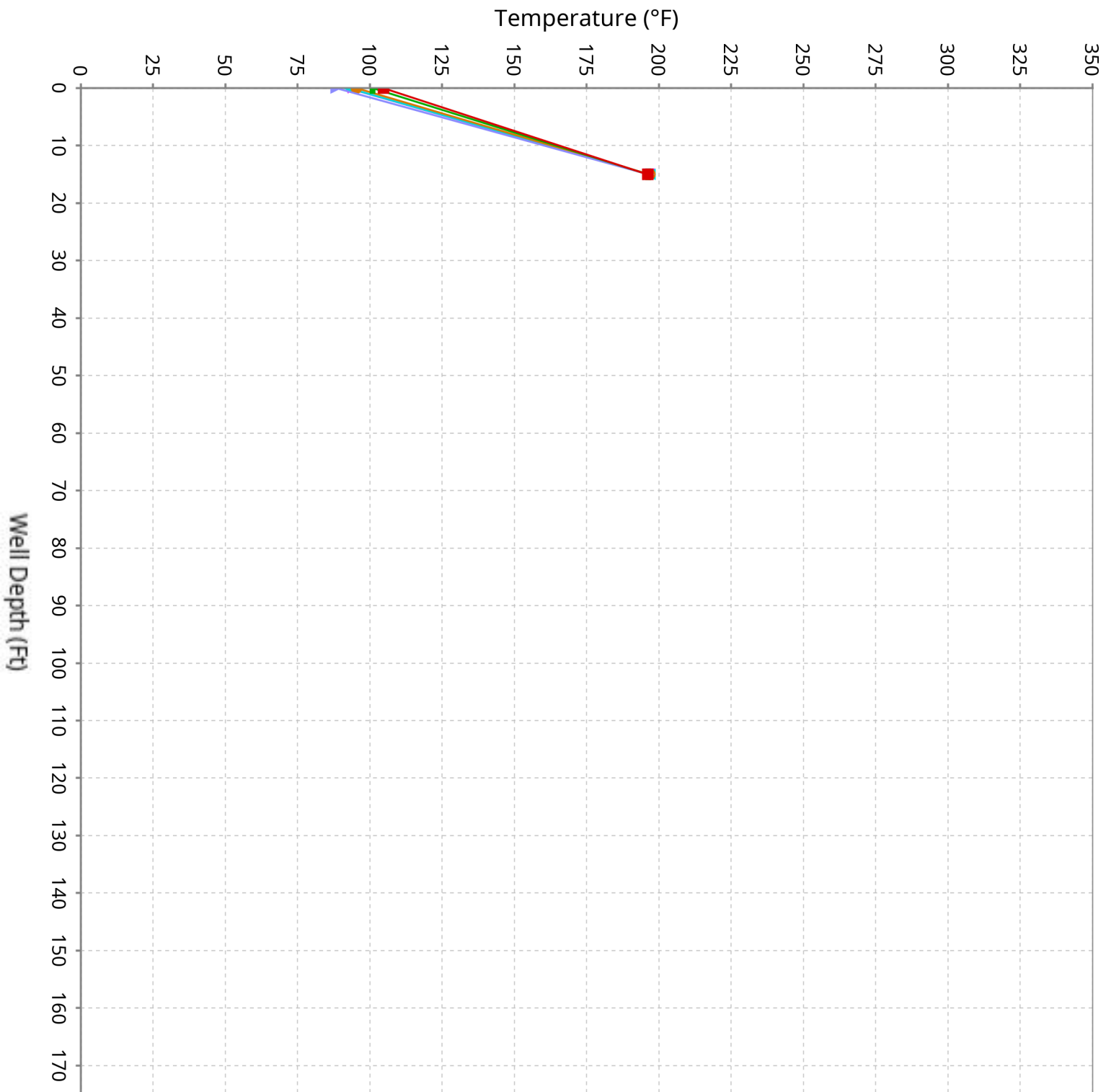

Vertical Temperature Profiles from Temperature Probes at Chiquita Landfill for TP-23

Maximum data for 3/26/2026 12:00 AM to 5/6/2026 11:59 PM

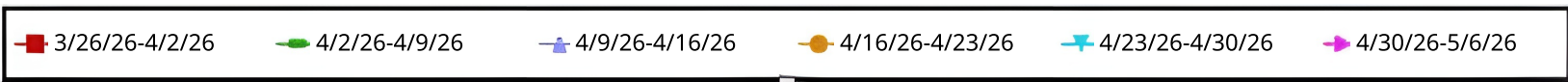
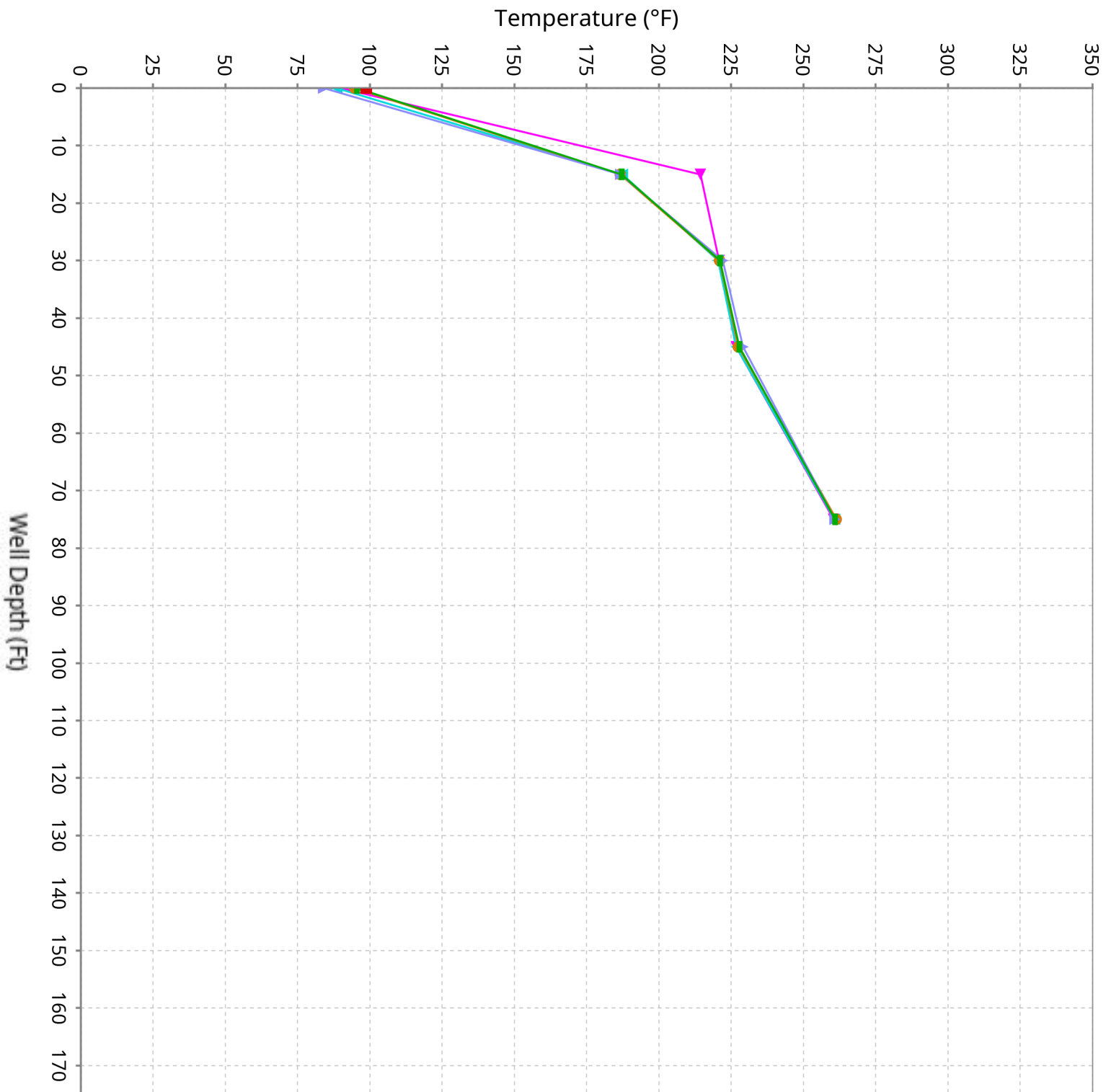

Vertical Temperature Profiles from Temperature Probes at Chiquita Landfill for TP-24

Maximum data for 3/26/2026 12:00 AM to 5/6/2026 11:59 PM

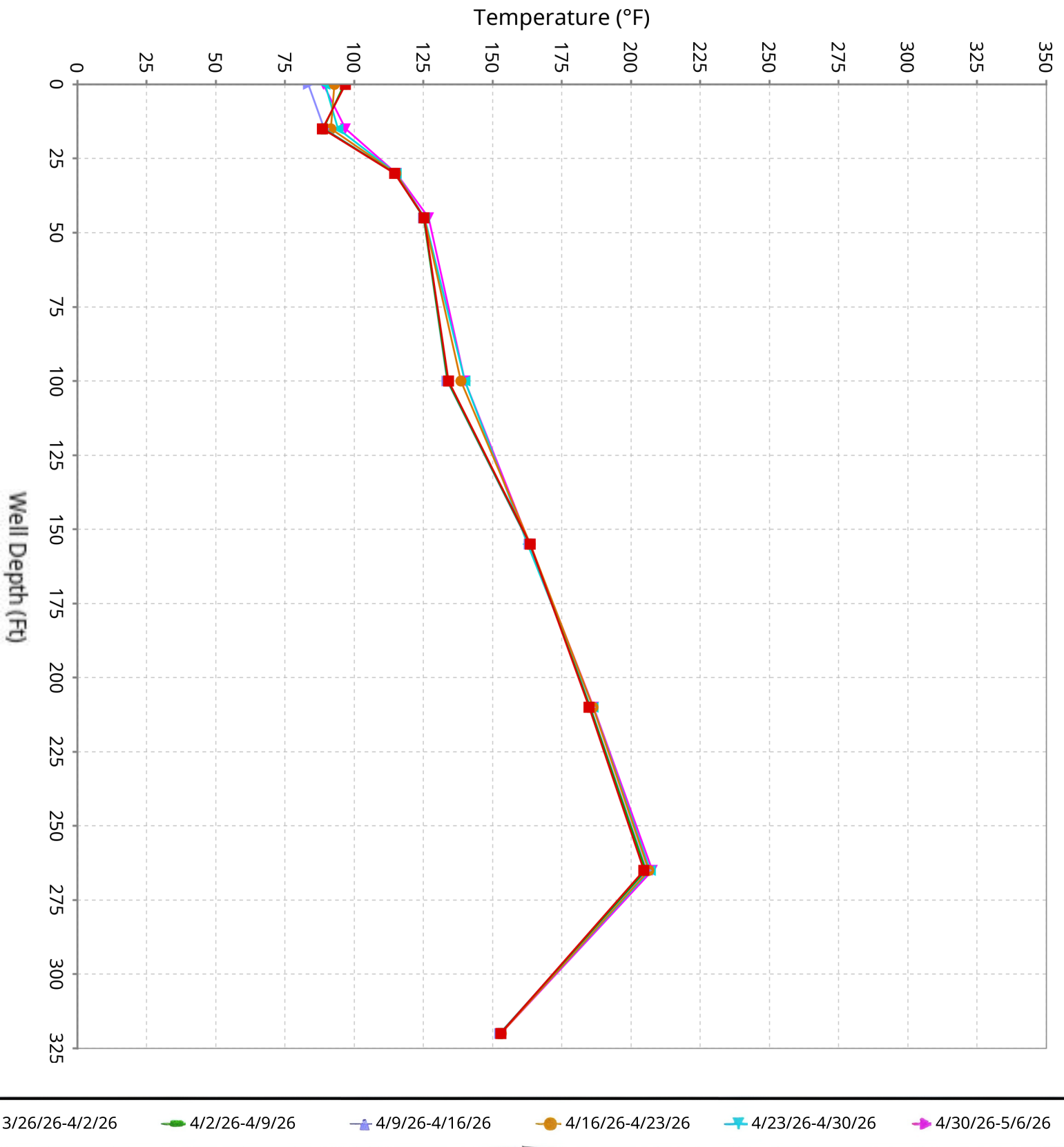

Vertical Temperature Profiles from Temperature Probes at Chiquita Landfill for TP-25

Maximum data for 3/26/2026 12:00 AM to 5/6/2026 11:59 PM

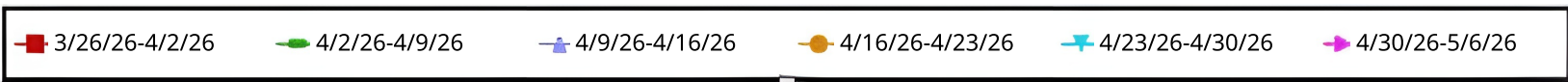
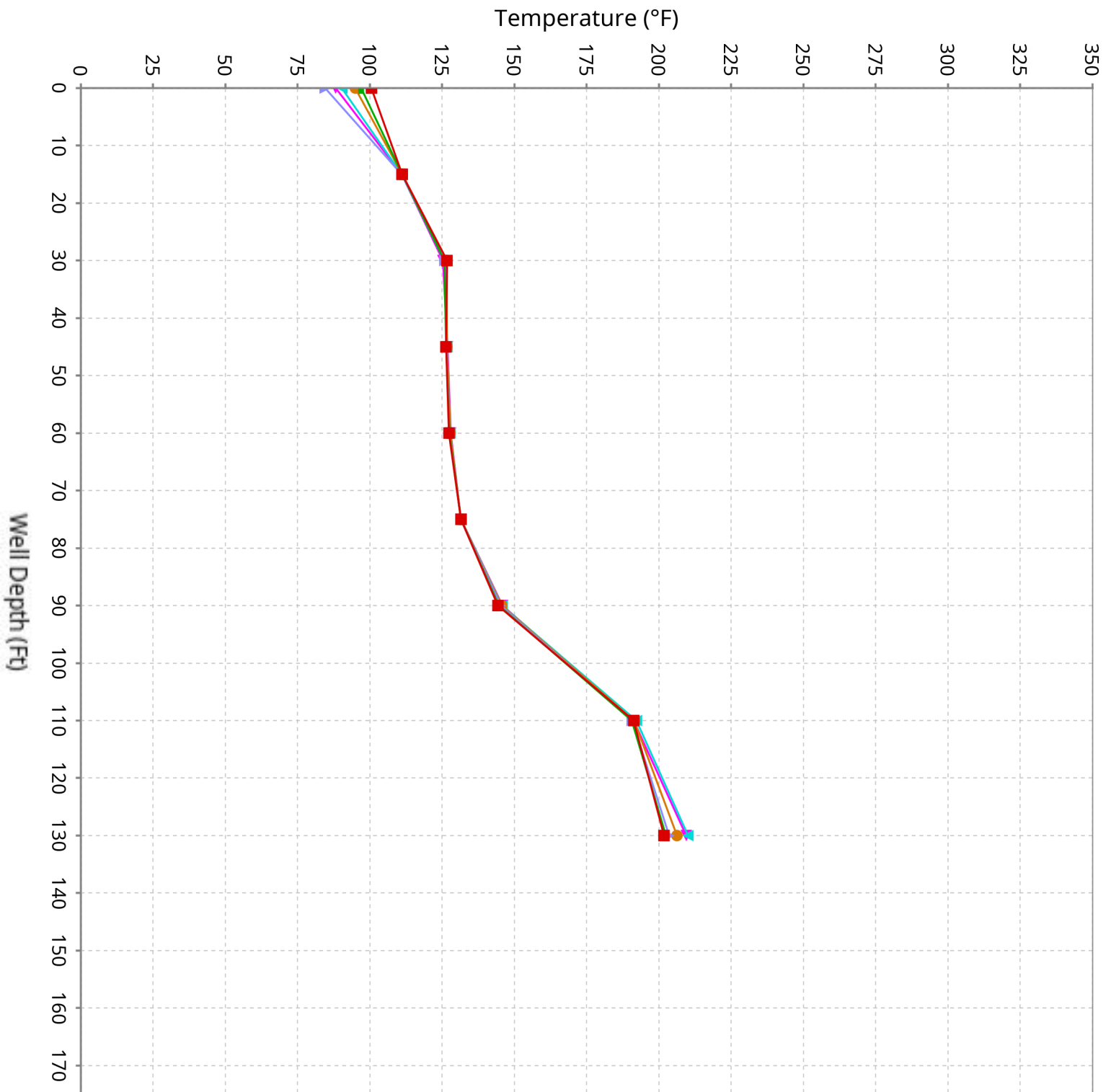

Vertical Temperature Profiles from Temperature Probes at Chiquita Landfill for TP-26

Maximum data for 3/26/2026 12:00 AM to 5/6/2026 11:59 PM

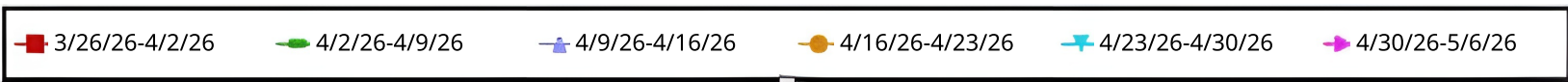
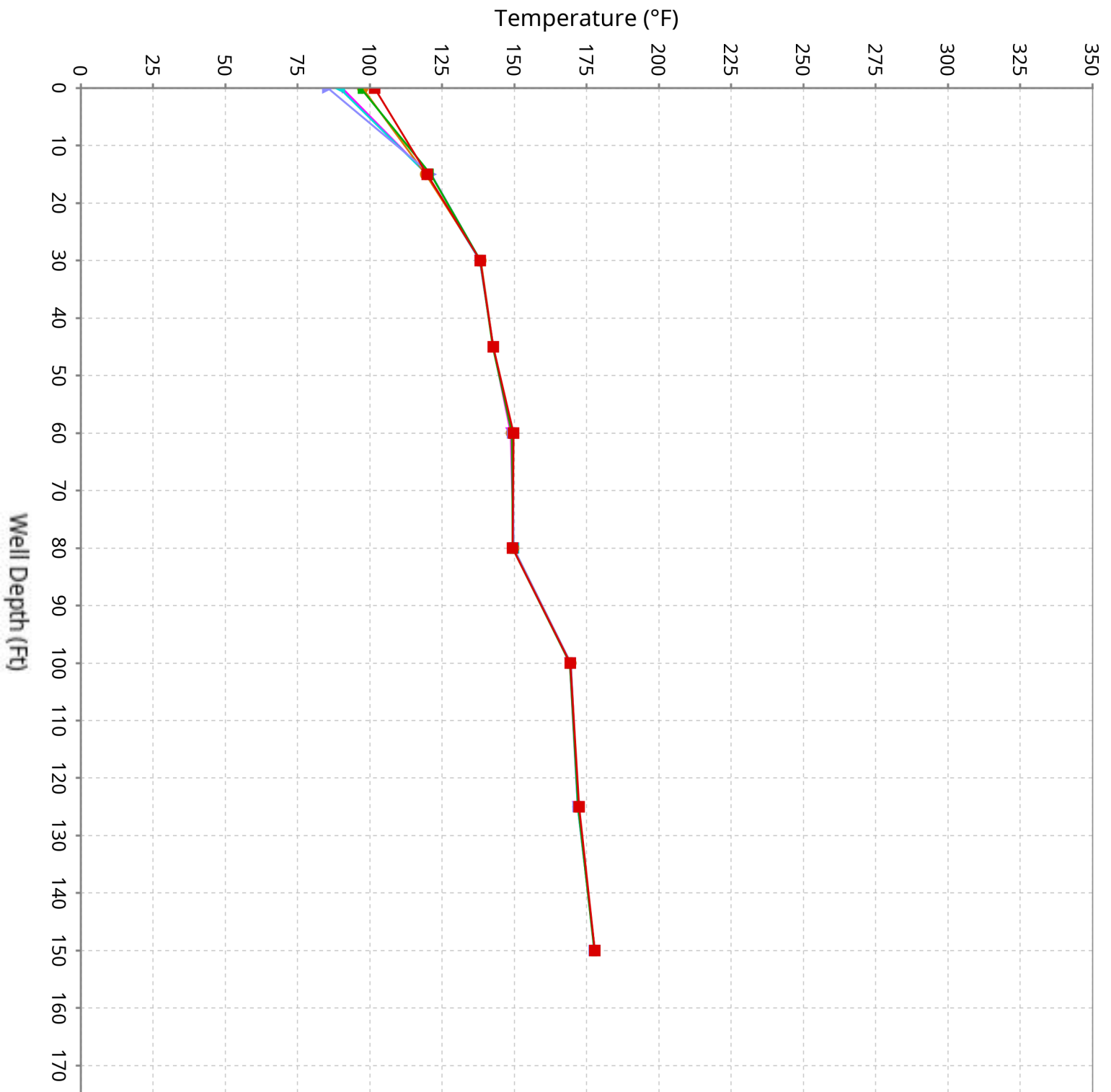

Vertical Temperature Profiles from Temperature Probes at Chiquita Landfill for TP-27

Maximum data for 3/26/2026 12:00 AM to 5/6/2026 11:59 PM

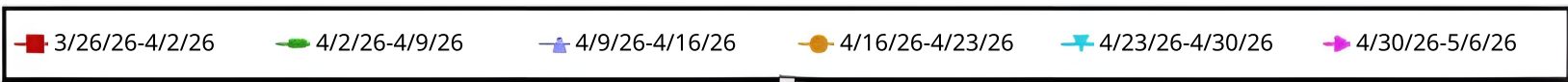
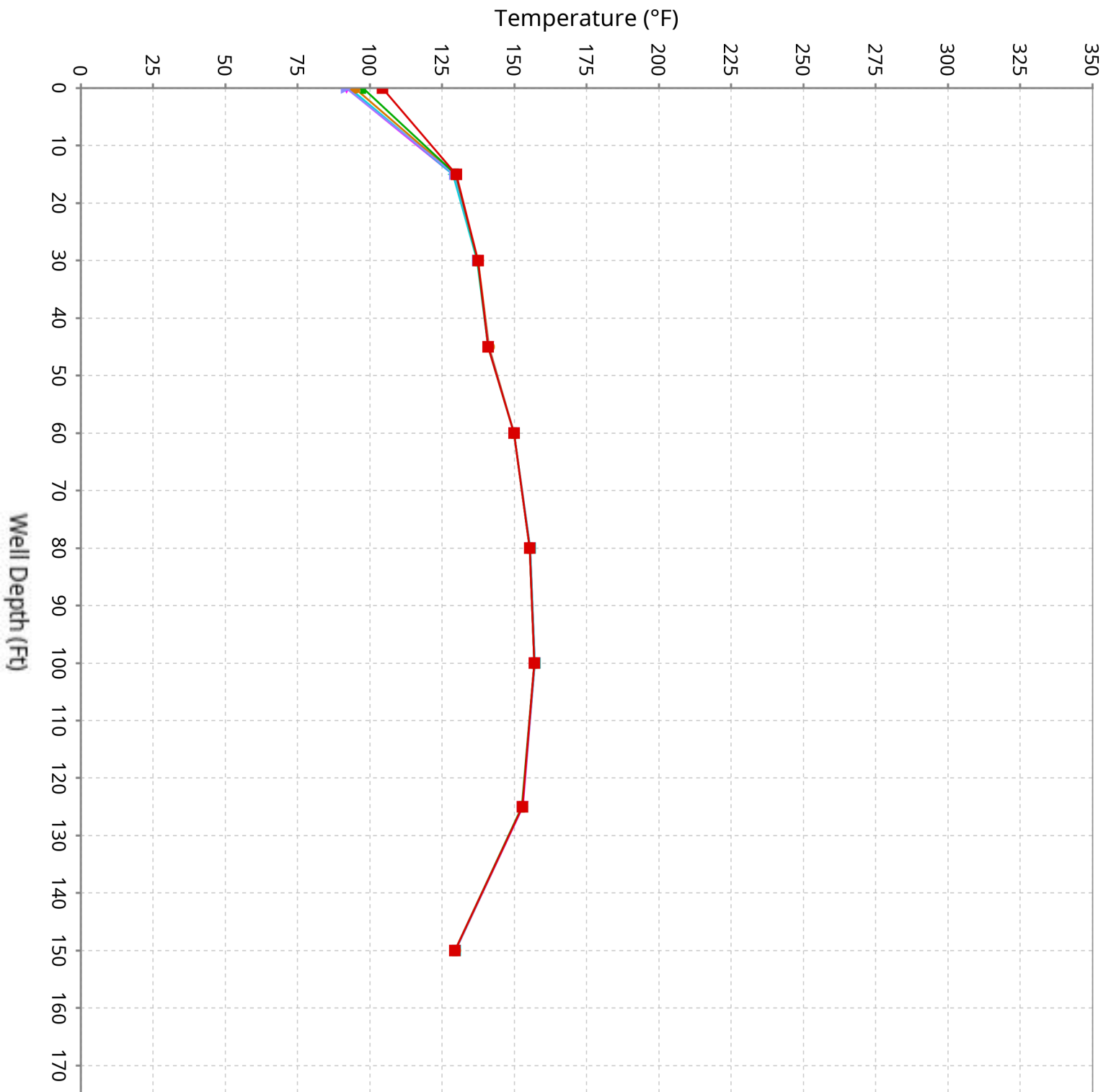

Vertical Temperature Profiles from Temperature Probes at Chiquita Landfill for TP-28

Maximum data for 3/26/2026 12:00 AM to 5/6/2026 11:59 PM

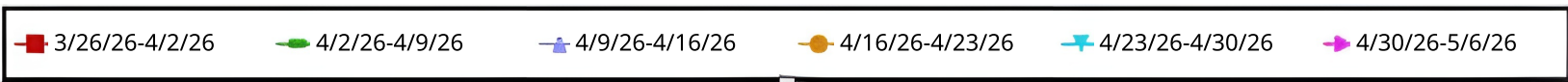
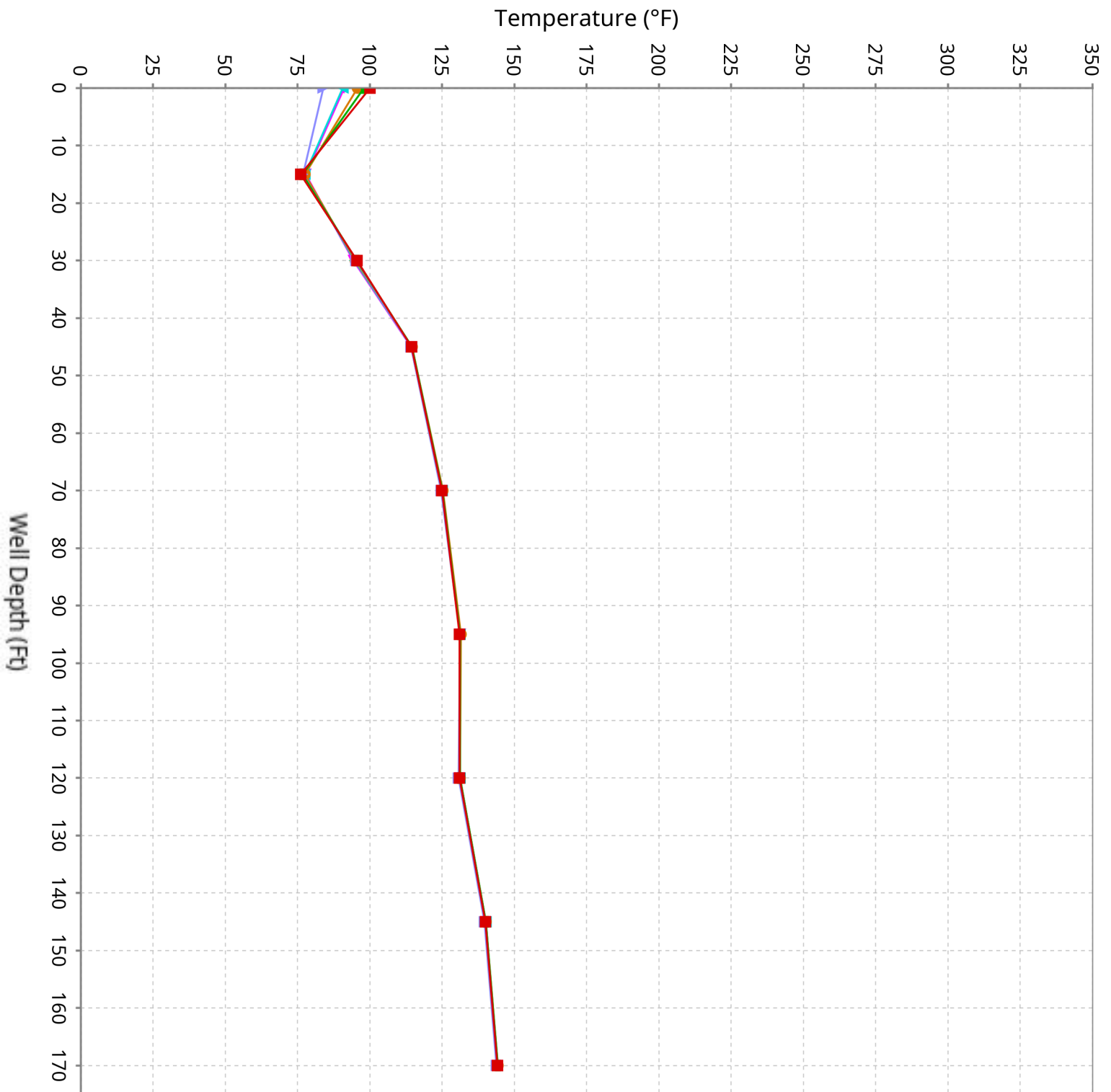

Vertical Temperature Profiles from Temperature Probes at Chiquita Landfill for TP-29

Maximum data for 3/26/2026 12:00 AM to 5/6/2026 11:59 PM

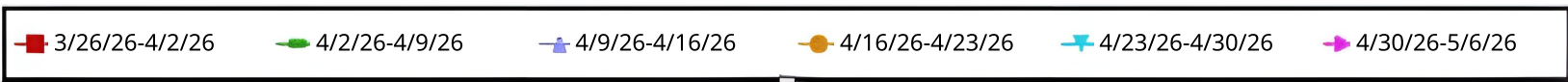
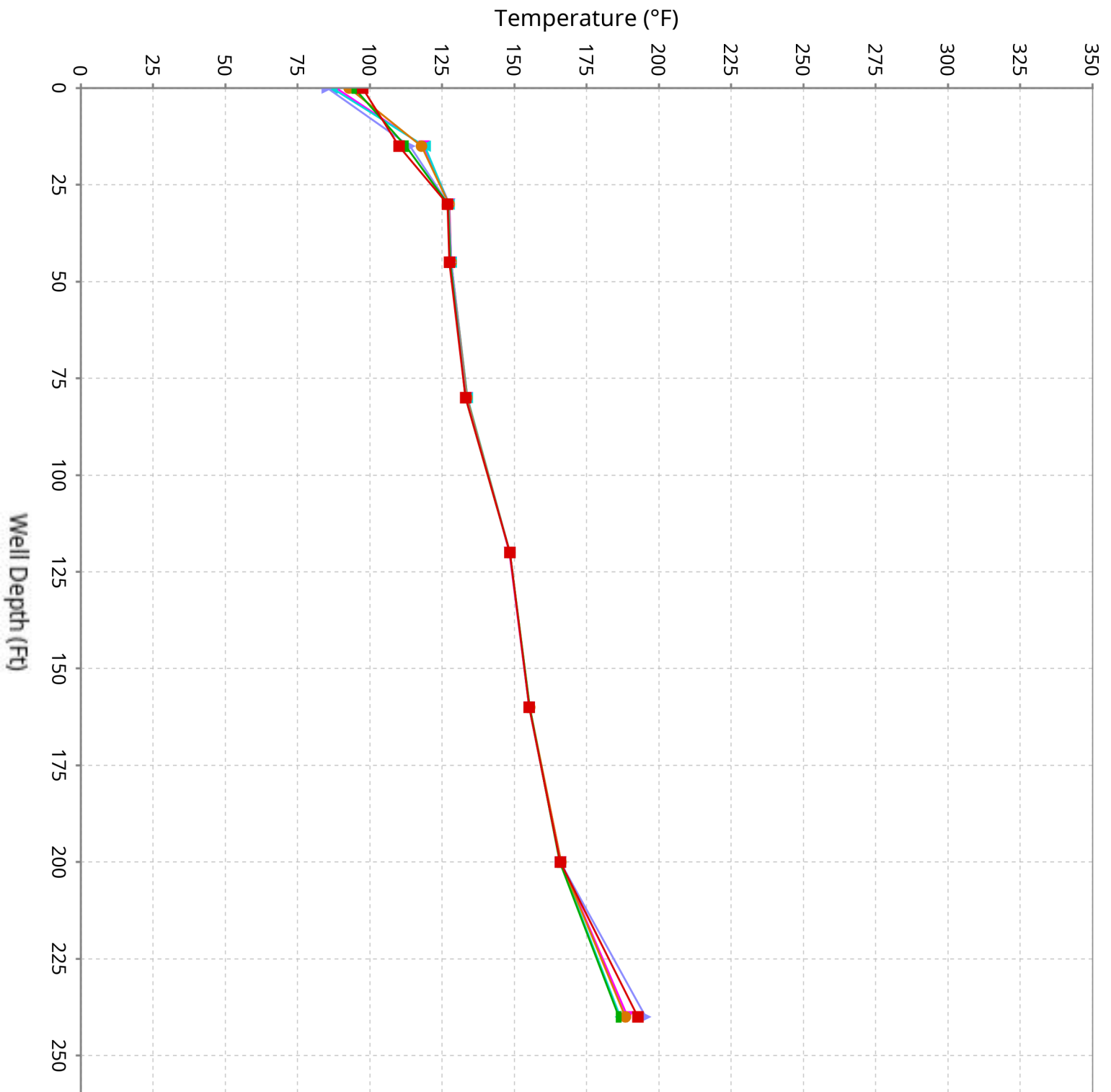

Vertical Temperature Profiles from Temperature Probes at Chiquita Landfill for TP-30

Maximum data for 3/26/2026 12:00 AM to 5/6/2026 11:59 PM

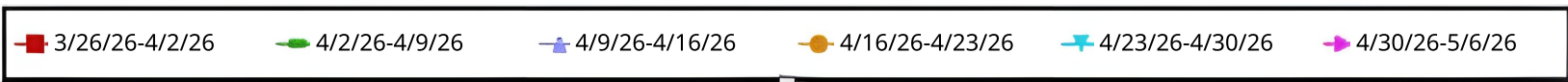
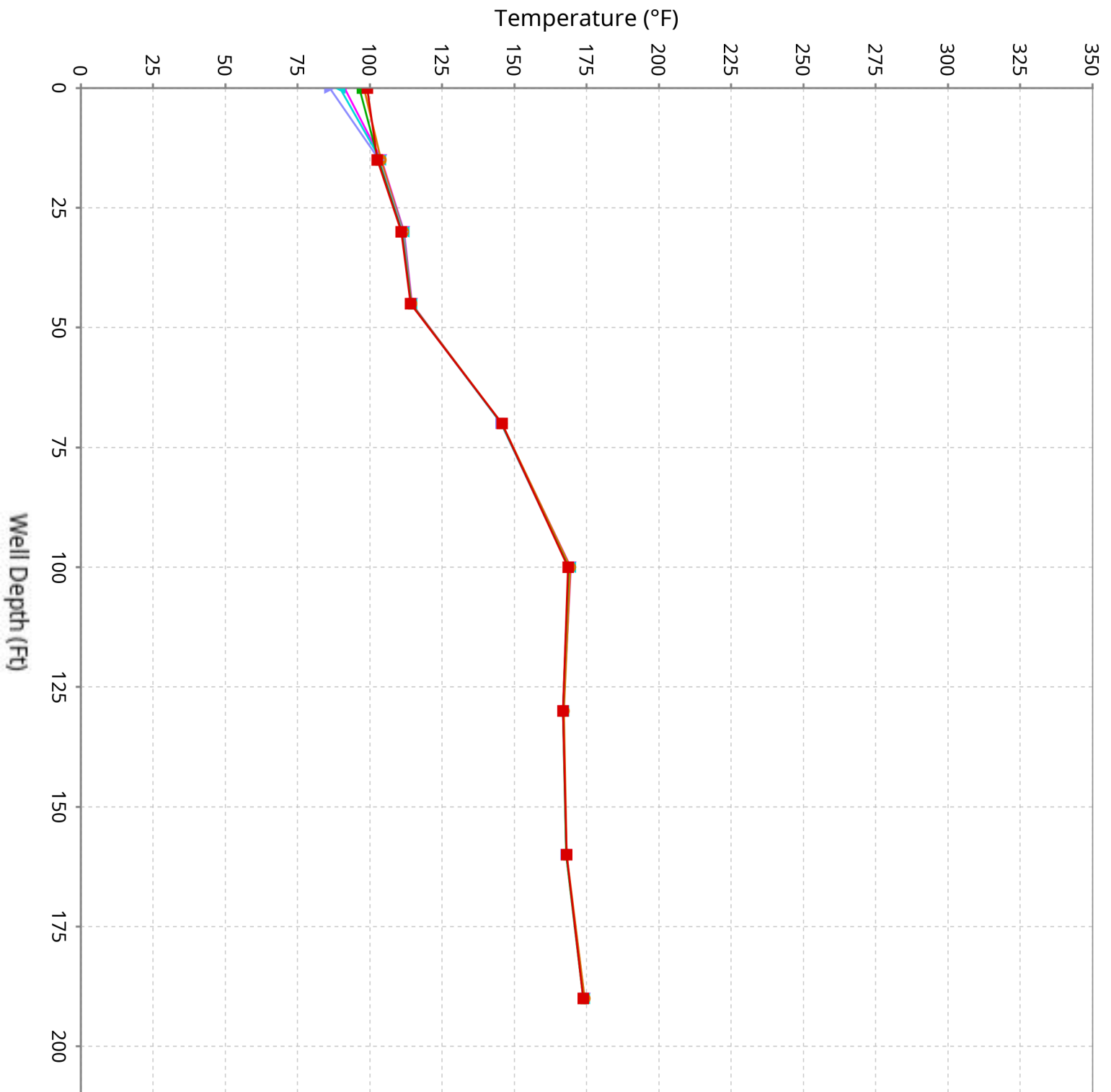

Vertical Temperature Profiles from Temperature Probes at Chiquita Landfill for TP-31

Maximum data for 3/26/2026 12:00 AM to 5/6/2026 11:59 PM

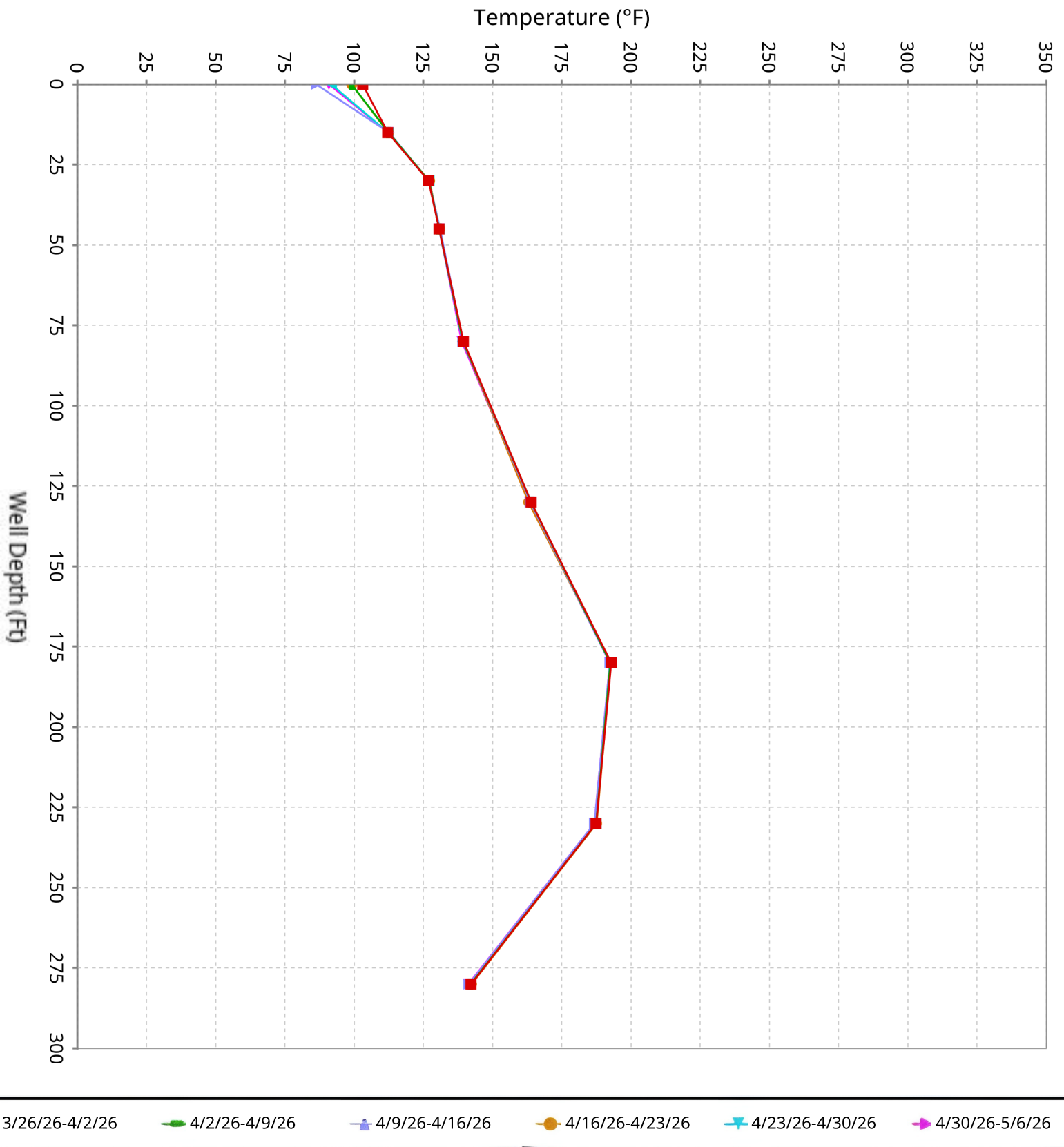

Vertical Temperature Profiles from Temperature Probes at Chiquita Landfill for TP-32

Maximum data for 3/26/2026 12:00 AM to 5/6/2026 11:59 PM

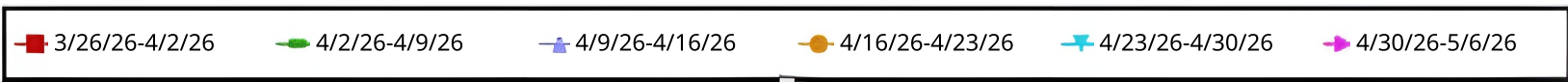
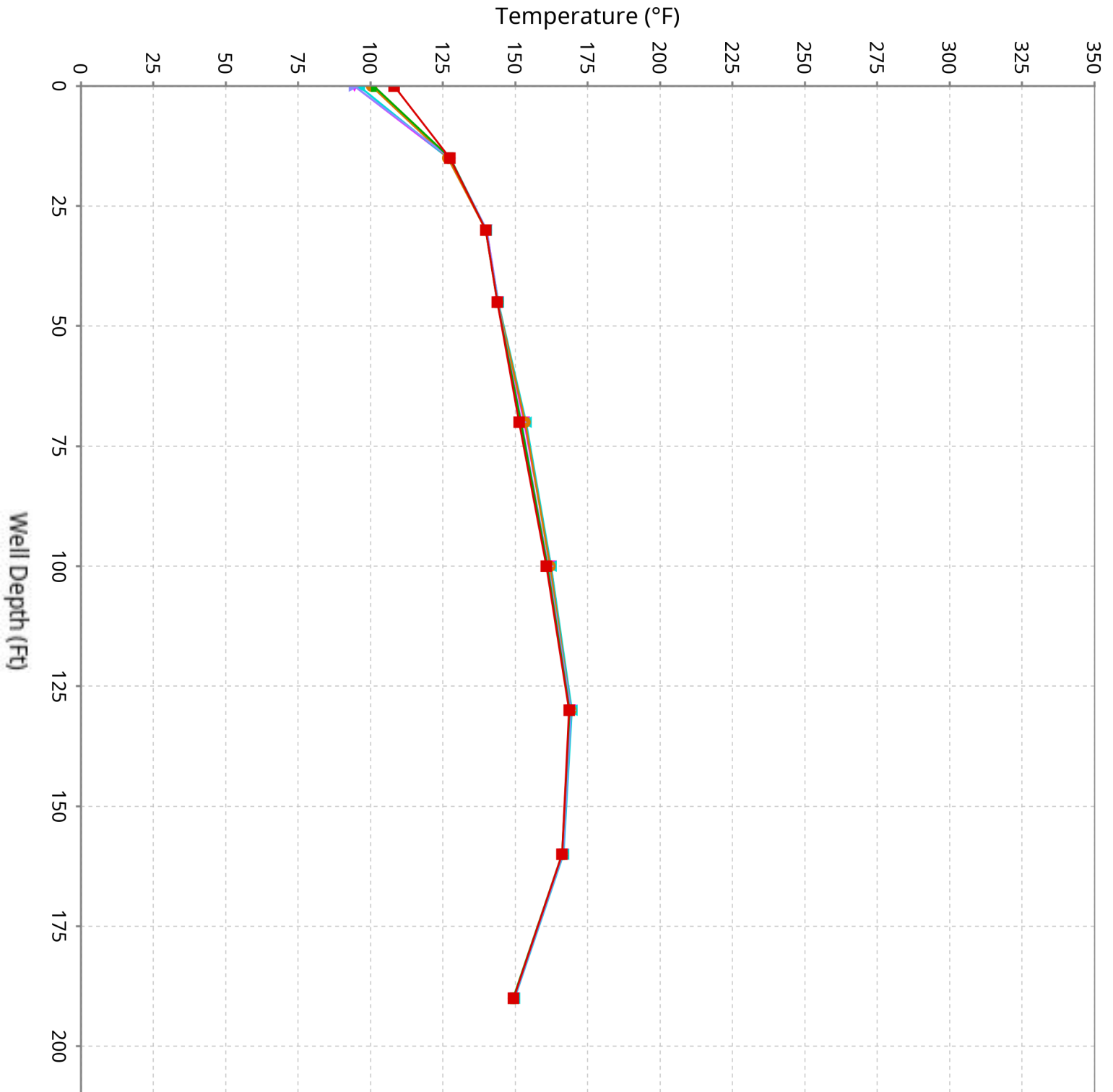

Vertical Temperature Profiles from Temperature Probes at Chiquita Landfill for TP-33

Maximum data for 3/26/2026 12:00 AM to 5/6/2026 11:59 PM

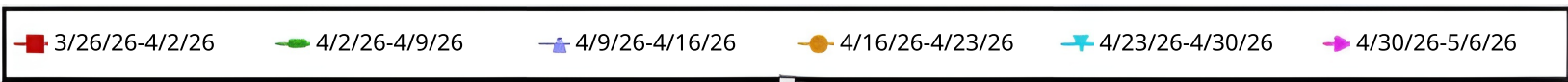
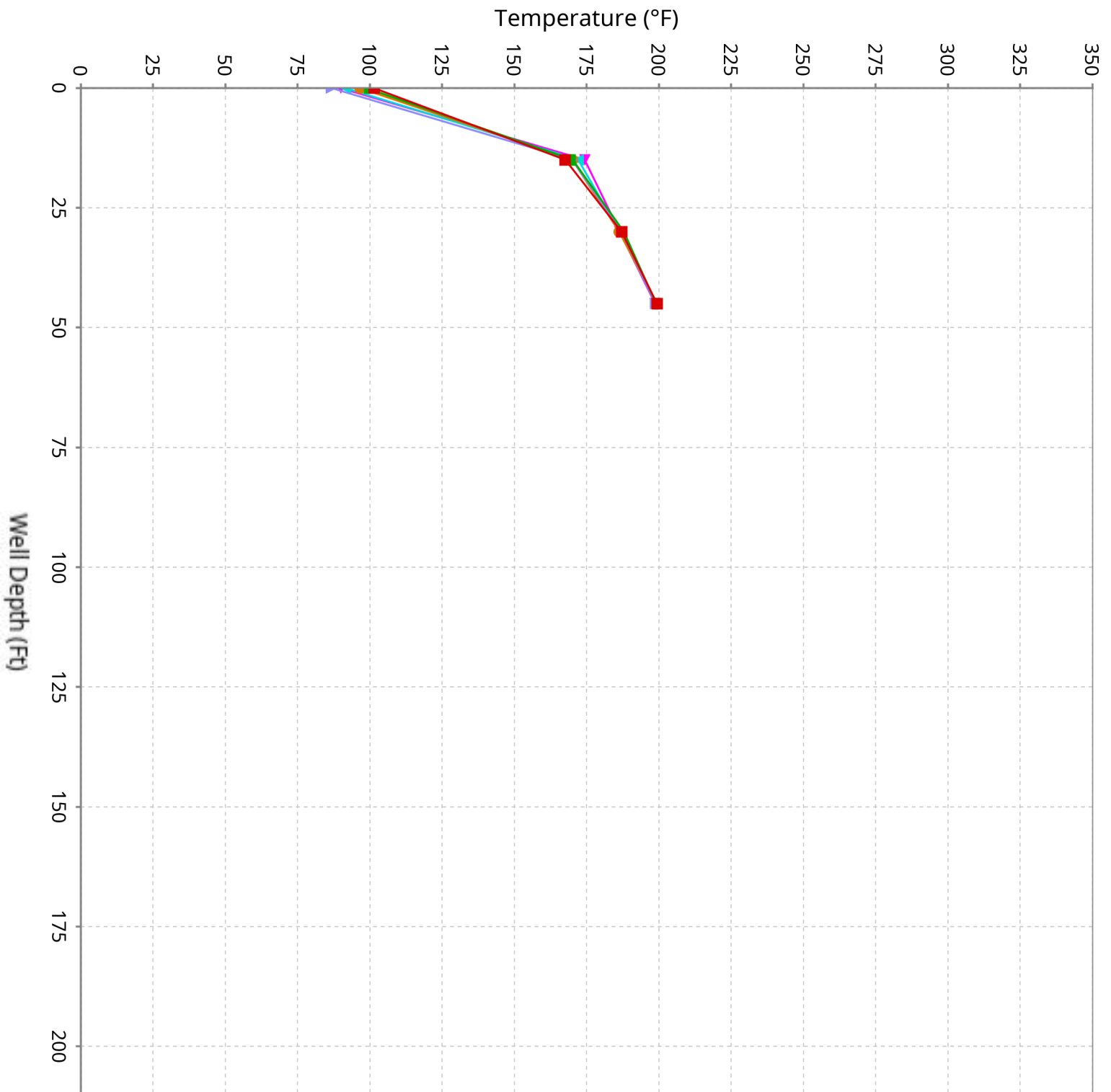

Vertical Temperature Profiles from Temperature Probes at Chiquita Landfill for TP-34

Maximum data for 3/26/2026 12:00 AM to 5/6/2026 11:59 PM

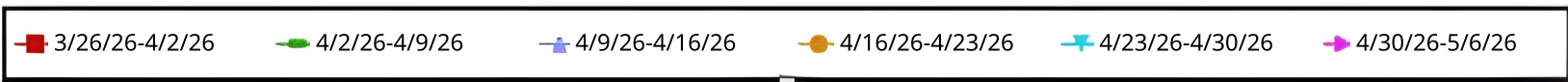
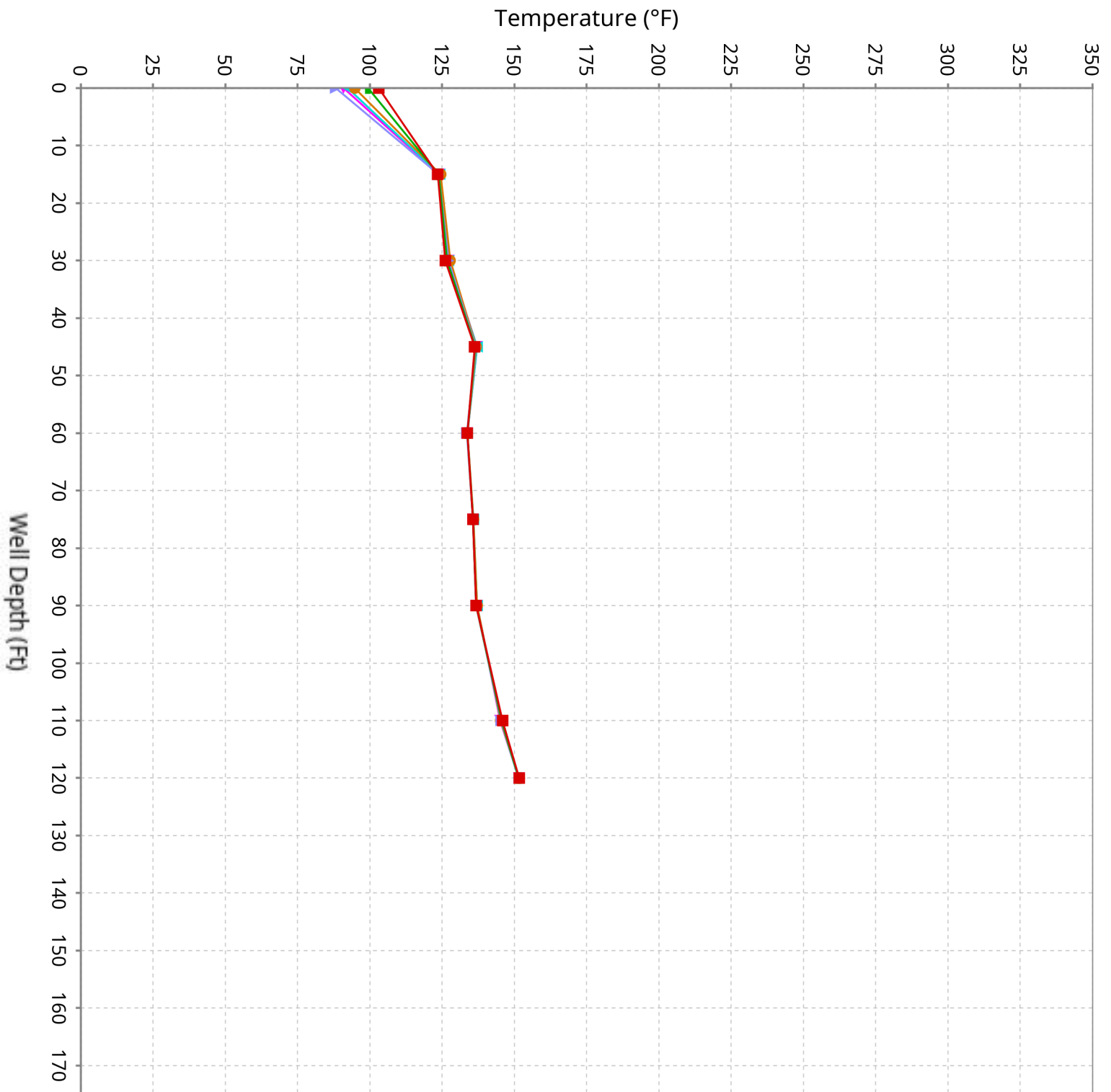

Vertical Temperature Profiles from Temperature Probes at Chiquita Landfill for TP-35

Maximum data for 3/26/2026 12:00 AM to 5/6/2026 11:59 PM

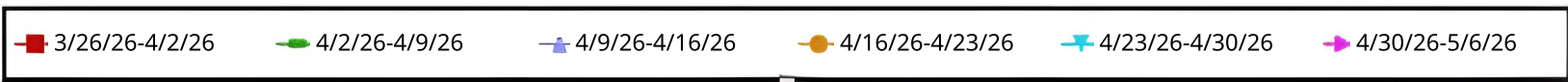
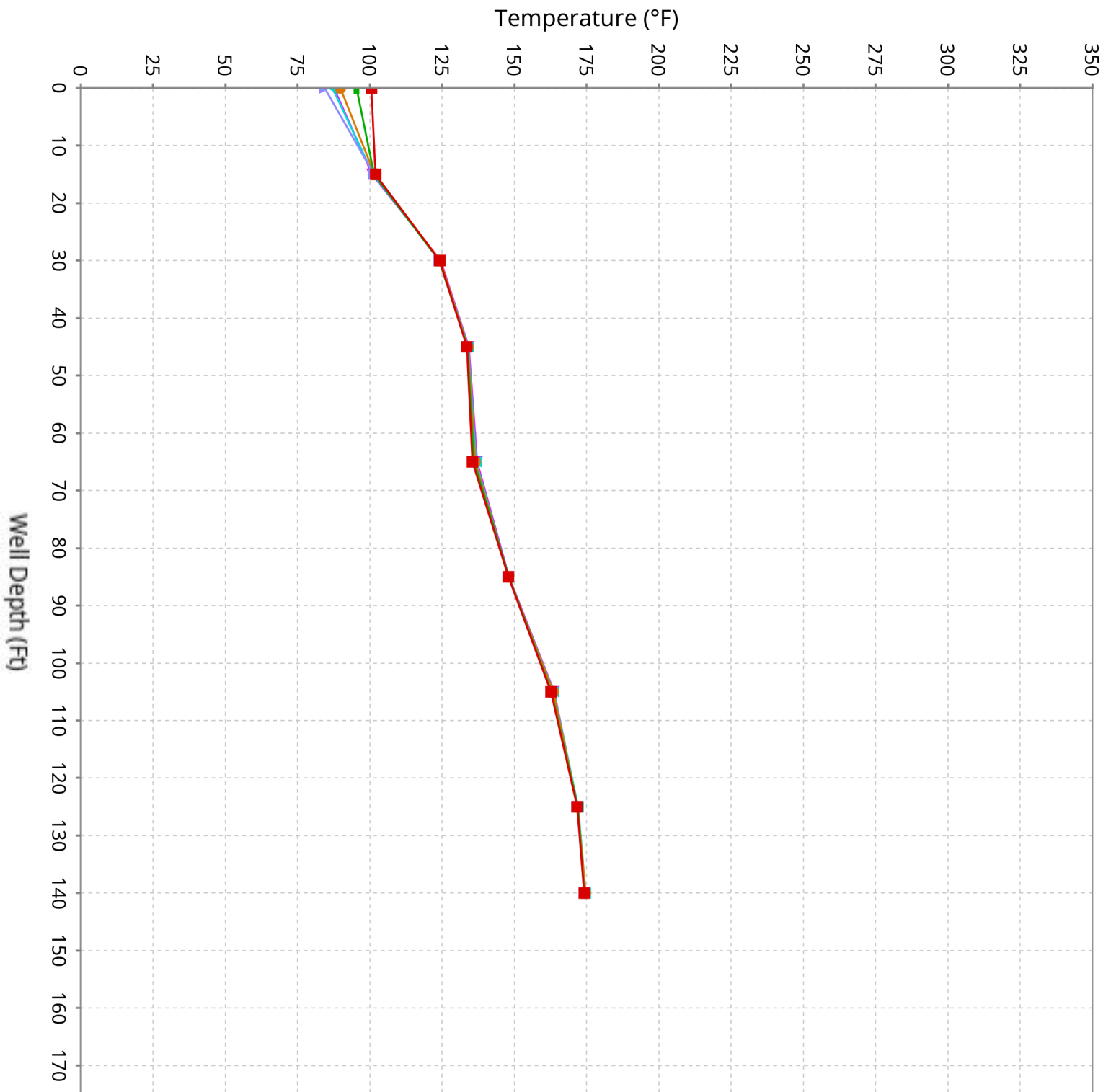

Vertical Temperature Profiles from Temperature Probes at Chiquita Landfill for TP-36

Maximum data for 3/26/2026 12:00 AM to 5/6/2026 11:59 PM

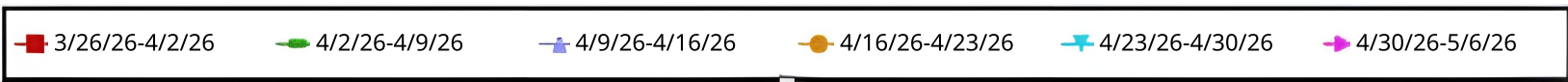
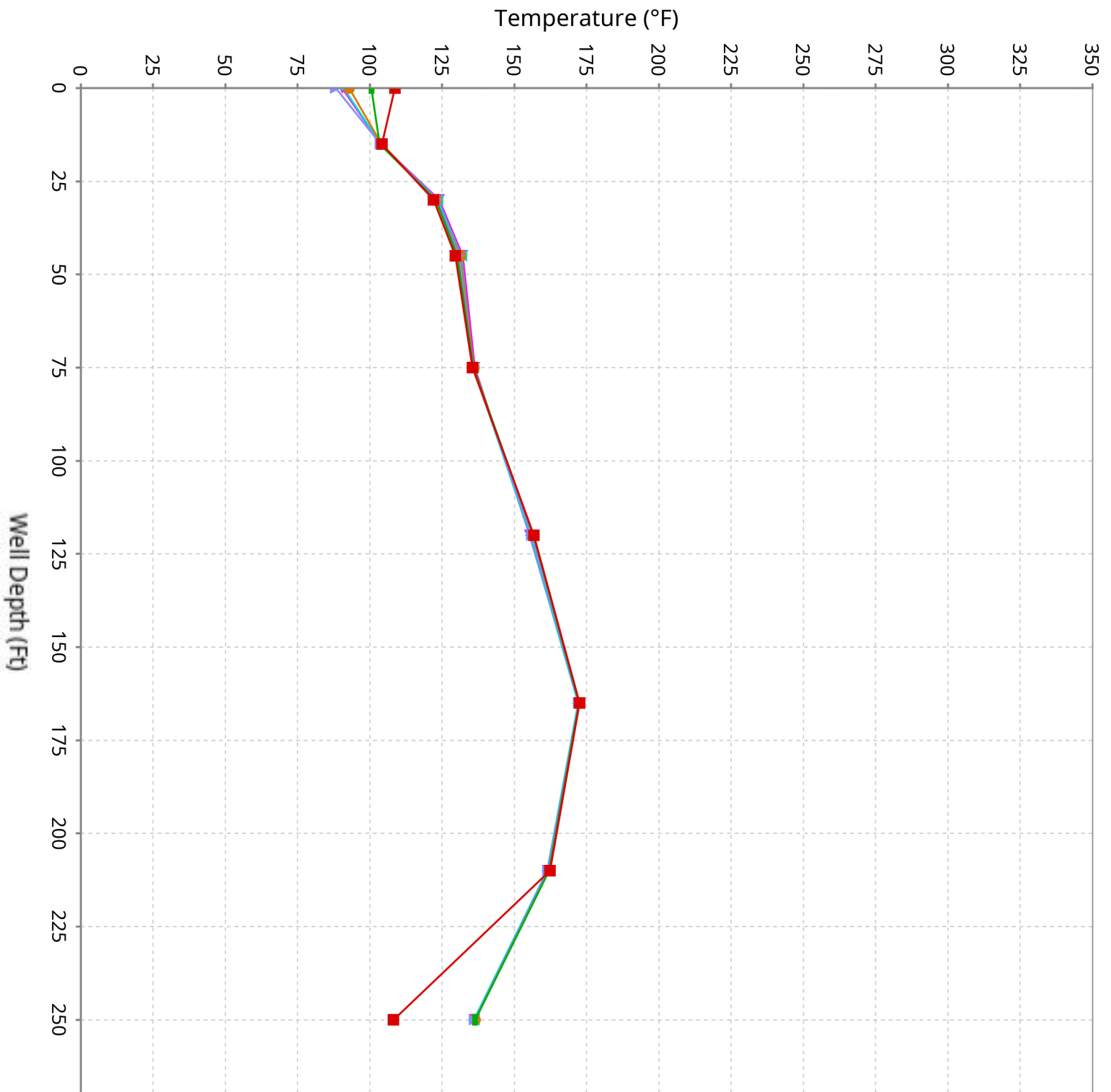

Vertical Temperature Profiles from Temperature Probes at Chiquita Landfill for TP-37

Maximum data for 3/26/2026 12:00 AM to 5/6/2026 11:59 PM

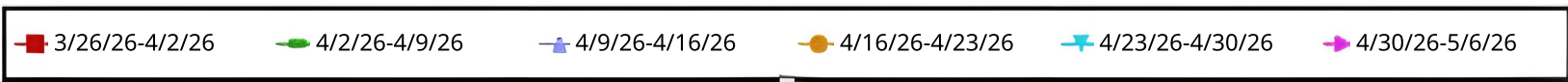
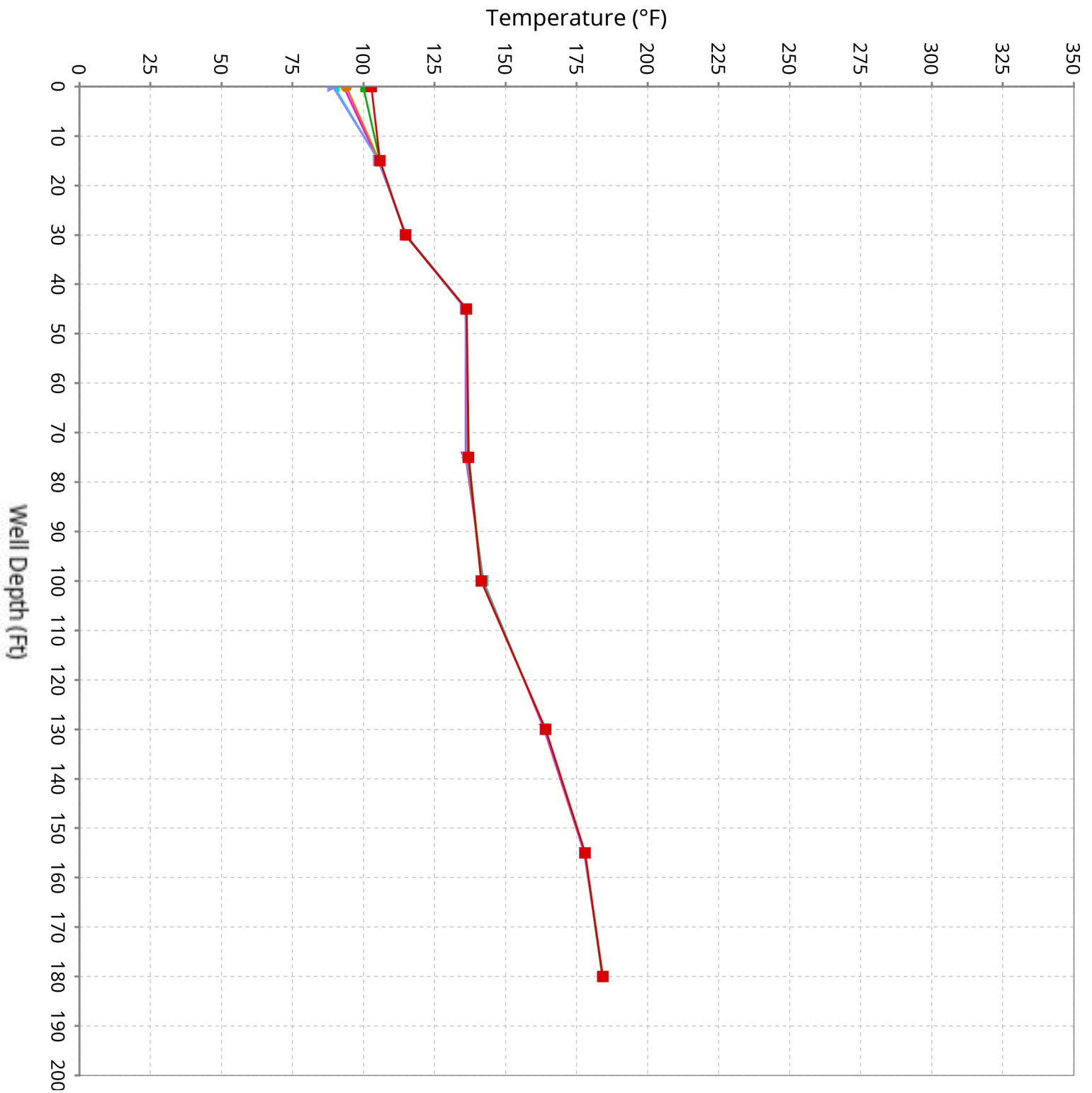

Vertical Temperature Profiles from Temperature Probes at Chiquita Landfill for TP-38

Maximum data for 3/26/2026 12:00 AM to 5/6/2026 11:59 PM

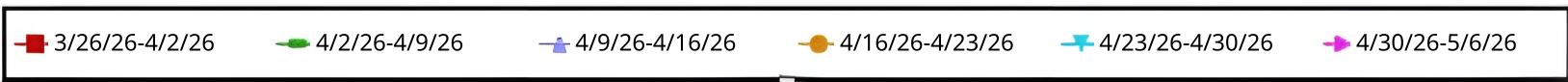
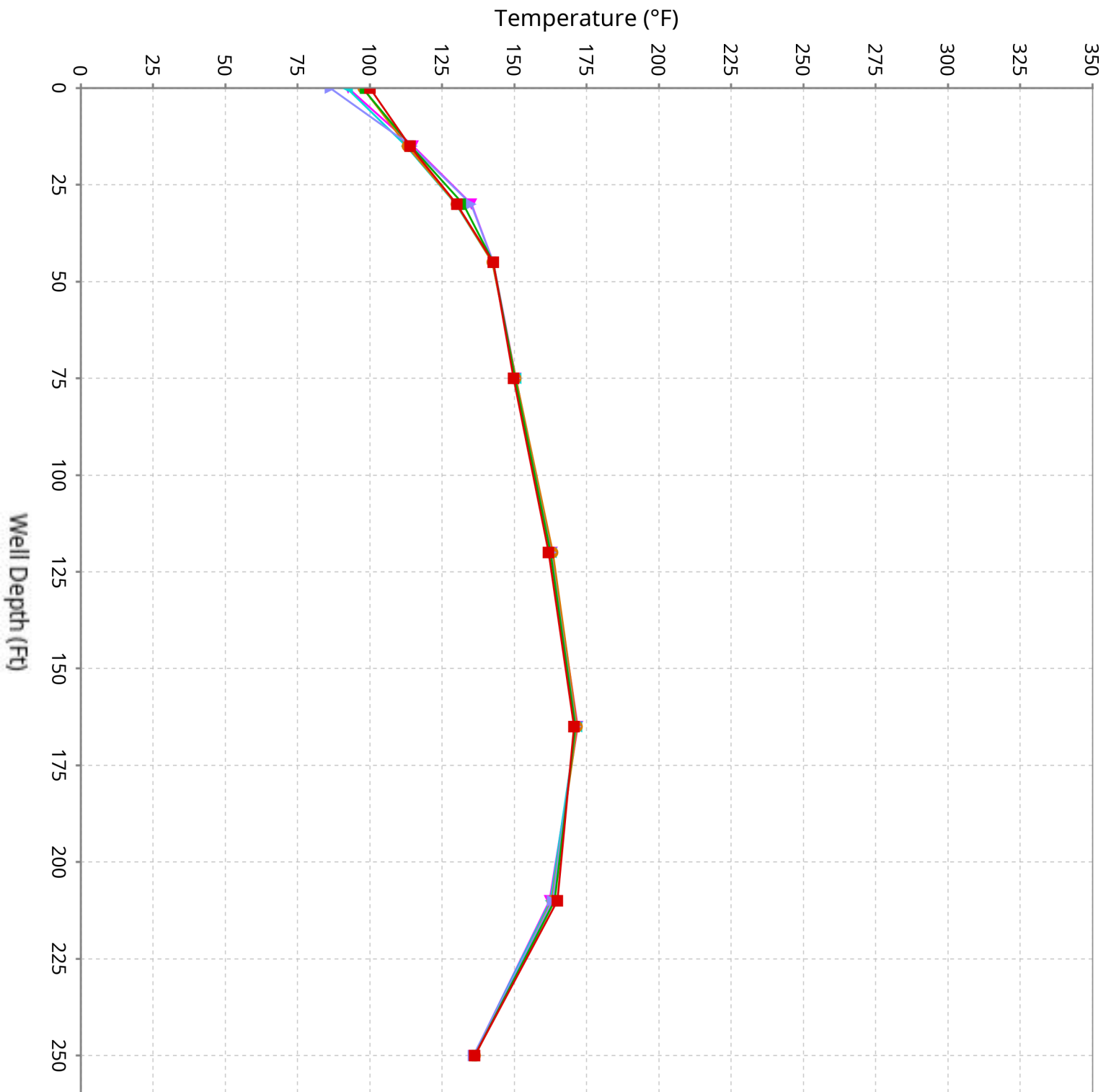

Vertical Temperature Profiles from Temperature Probes at Chiquita Landfill for TP-39

Maximum data for 3/26/2026 12:00 AM to 5/6/2026 11:59 PM

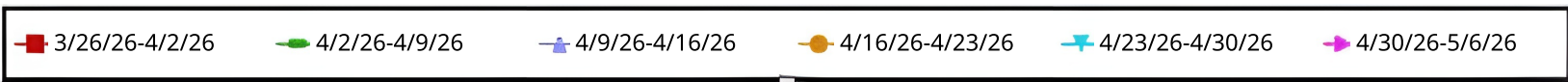
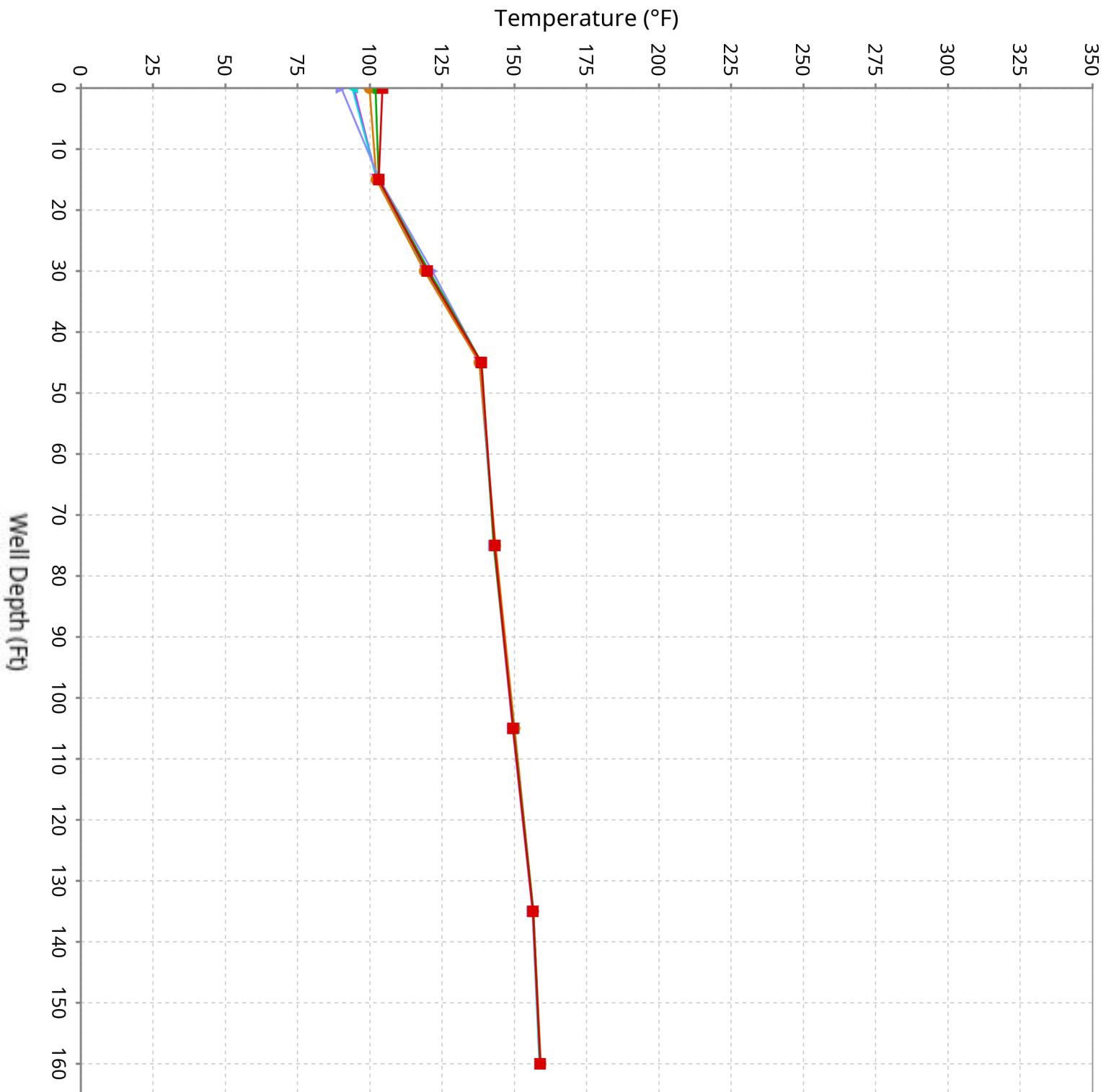

Vertical Temperature Profiles from Temperature Probes at Chiquita Landfill for TP-40

Maximum data for 3/26/2026 12:00 AM to 5/6/2026 11:59 PM

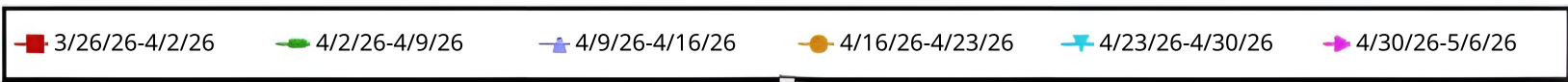
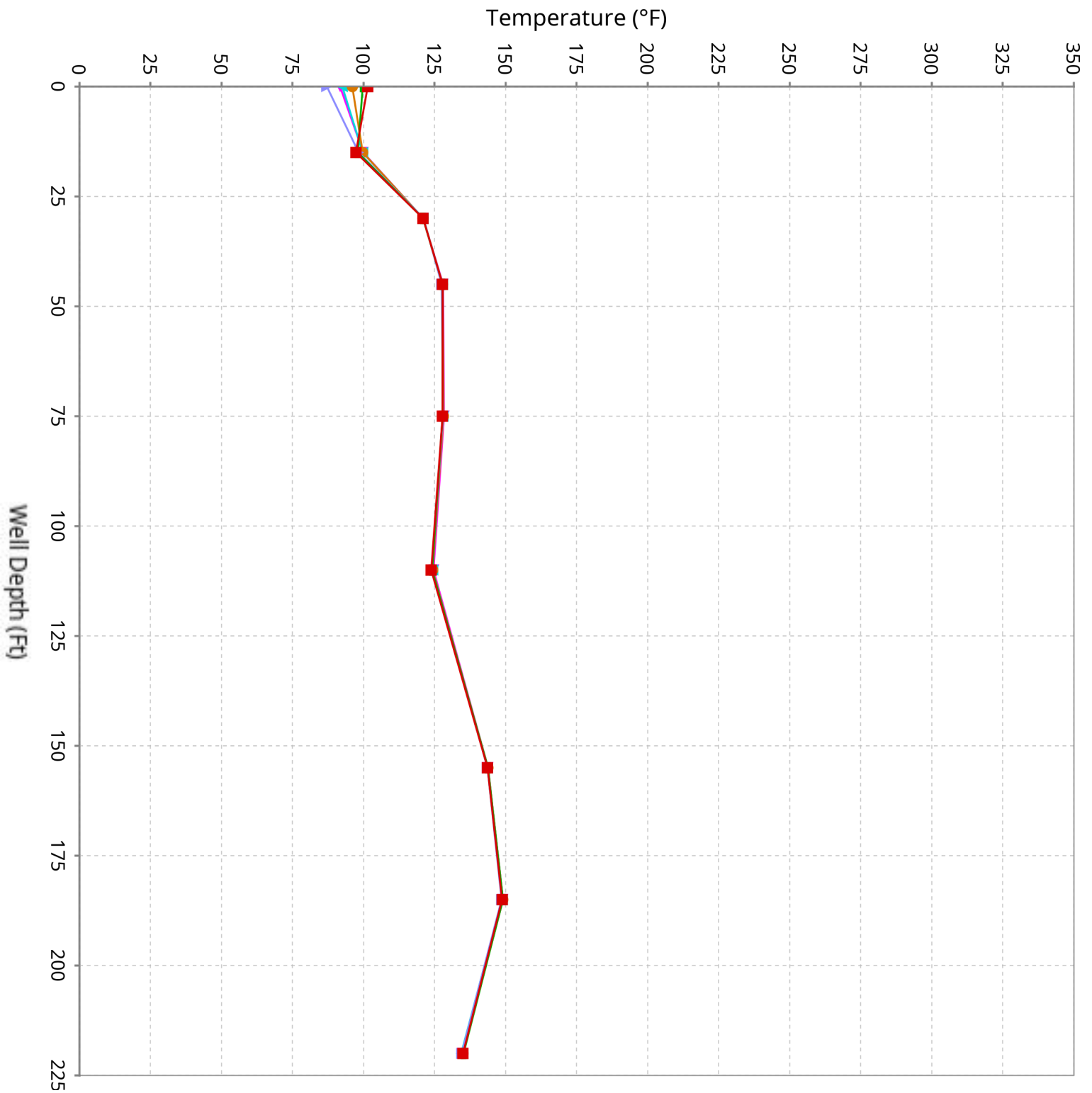

Maximum Vertical Temperature Map from Temperature Probes at Chiquita Landfill

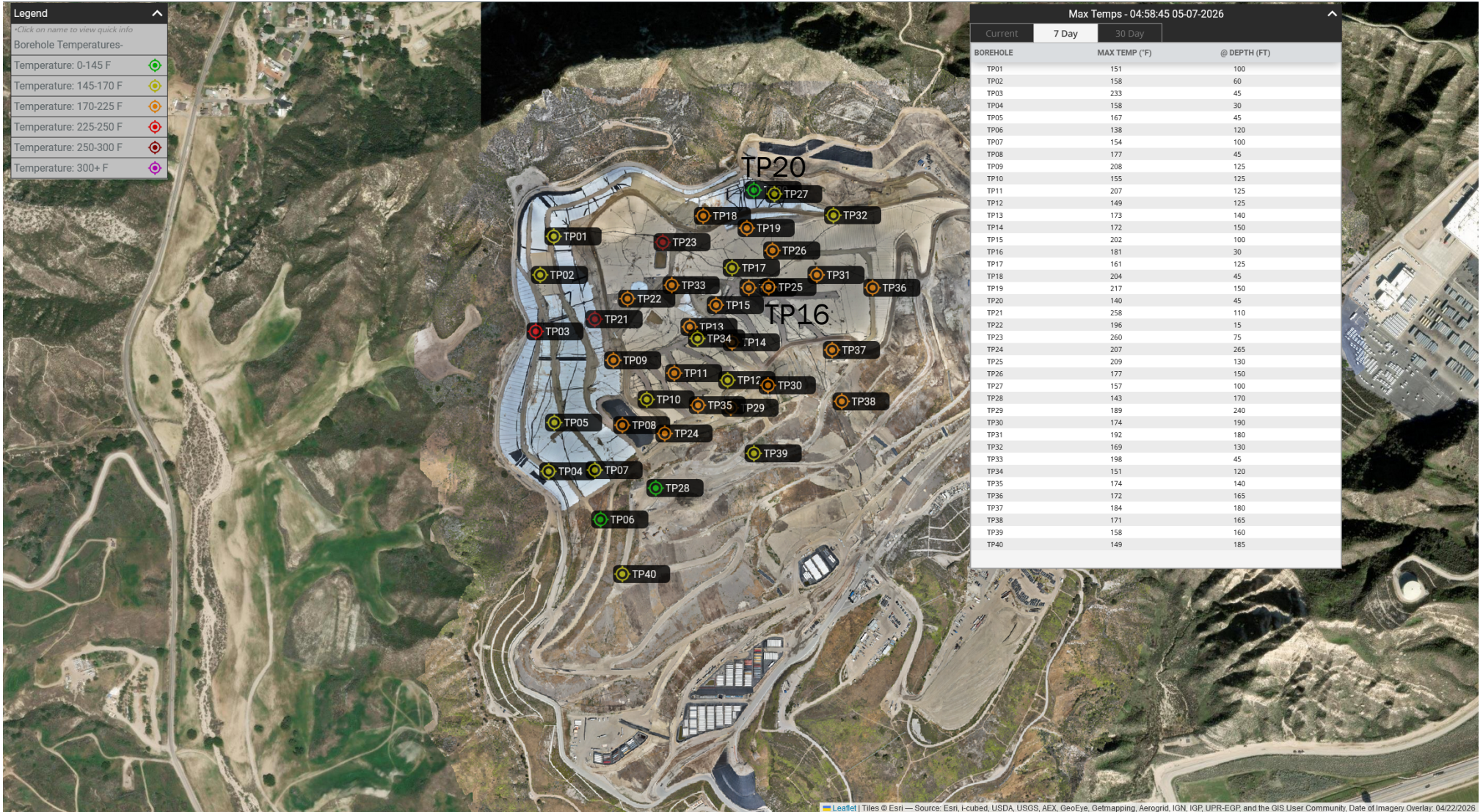

1 2 3 4 5 6 7 8 9 10 11 12 13 14 15

A
B
C
D
E
F
G
H
I
J

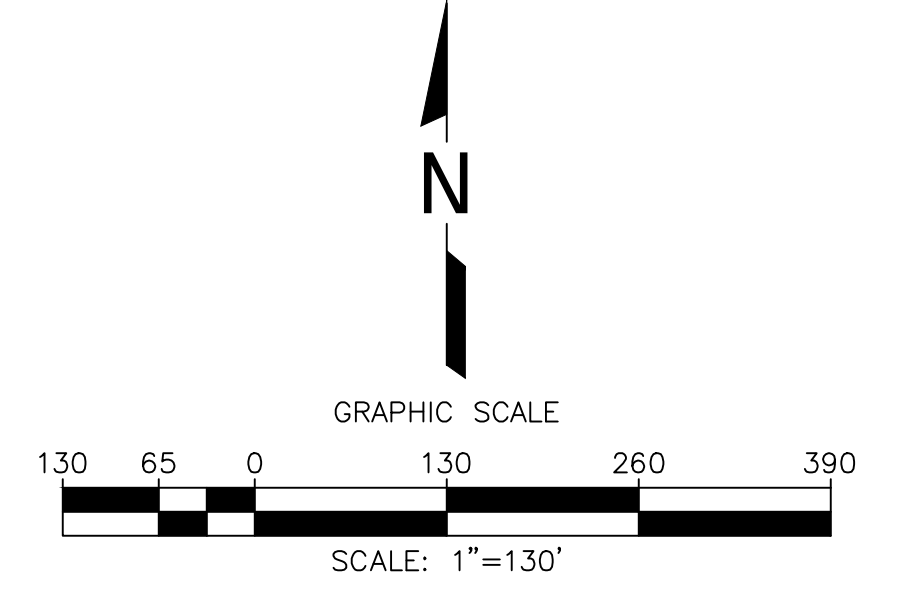
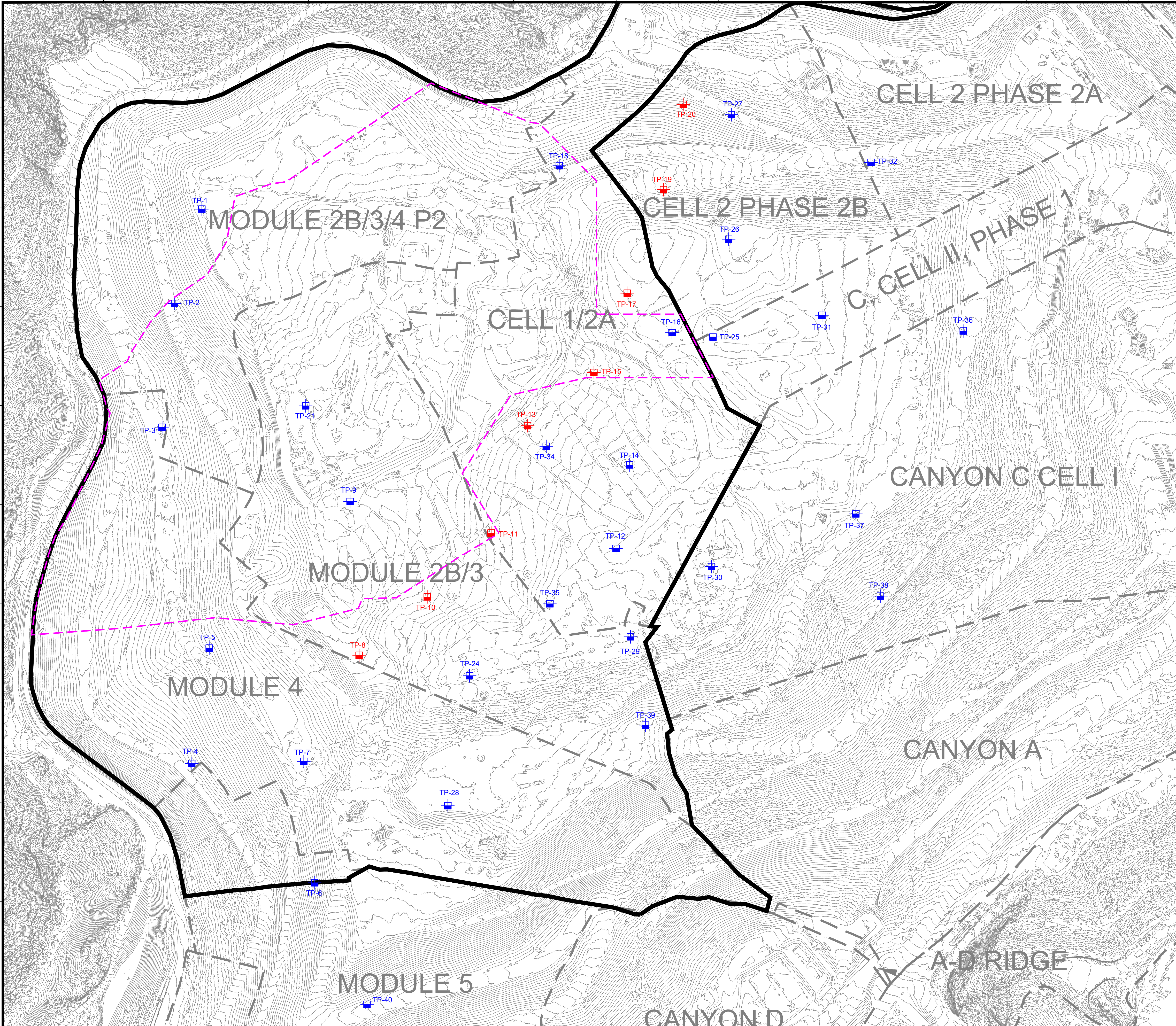

LEGEND

	EXISTING TOPOGRAPHIC CONTOUR
	EXISTING CELL LIMITS (APPROXIMATE)
	INSTALLED TEMPERATURE PROBES - STANDALONE
	INSTALLED TEMPERATURE PROBES - INSTALLED WITHIN WELL CASING
	REACTION AREA BOUNDARY (APPROXIMATE) - BASED ON DATA REVIEW
	REACTION AREA BOUNDARY - CONDITION 9A

NO.	REVISION	DATE

SHEET TITLE: EXISTING TEMPERATURE PROBE MAP
 PROJECT TITLE: CHIQUITA CANYON LANDFILL
 CASTAIC, CALIFORNIA



DATE: 02/10/2026
 SCALE: AS SHOWN
 SHEET: 1

GENERAL DRAWING NOTES:

- EXISTING TOPOGRAPHIC SURVEY INFORMATION SHOWN WAS PROVIDED BY PROPELLER. AERIAL PHOTOGRAPHY DATED JANUARY 28, 2026.
- NORTH ARROW SHOWN HERE IS REFERENCE TO THE CALIFORNIA STATE PLANE ZONE V COORDINATE SYSTEM, NAD 83.