

---

**From:** WILLIAM.HALEY@WasteConnections.com  
**Sent:** Friday, May 1, 2026 11:15 AM  
**To:** Dylan Smith; Karen Gork  
**Cc:** btway@ph.lacounty.gov; RRagland@ph.lacounty.gov; LFrias@ph.lacounty.gov; NQuick@ph.lacounty.gov; emorofuji@ph.lacounty.gov; rjensen@fwhb.com; BMcphillips@counsel.lacounty.gov; ETHOMP@dpw.lacounty.gov; agarcia@planning.lacounty.gov; Wes.Mindermann@CalRecycle.ca.gov; Jeff.Lindberg@arb.ca.gov; Jcheng@aqmd.gov; lisrael@aqmd.gov; Holybee.Tyler@epa.gov; Relon.MarkAnthony@epa.gov; Friedli.Laura@epa.gov; Todd.Thalhamer@CalRecycle.ca.gov; Casas, Enrique@Waterboards; Phillip Chen <pchen@planning.lacounty.gov>; sjareb@planning.lacounty.gov; Zmily, ZanaLee@DTSC; John Perkey; Sarah Phillips; Christopher.McGuire@dtsc.ca.gov; Dylan Smith  
**Subject:** Chiquita Canyon Landfill - TMP Temperature Submittal  
**Attachments:** 6-Week Maximum Borehole Profiles Report 04-29-26.pdf; Daily Maximum Temp Borehole Report 04-29-26.xlsx

[EXTERNAL SENDER: Use caution with links/attachments]

In accordance with the LEA's June 6, 2024 Compliance Order and related LEA correspondence, Chiquita Canyon, LLC (Chiquita) submits the attached weekly temperature graphs of all temperature monitoring probes (TMPs) with weekly maximum trends plotted over six weeks from March 19, 2026, through April 29, 2026, with a map of the maximum temperatures recorded in the past week and the below narrative on recorded temperature data. We included a separate map demonstrating the locations of the 40 temperature monitoring probes in relation to the reaction area boundary because the real time data monitoring software that is used to display the probe data is not able to import a geolocated boundary delineated in CAD.

From April 23, 2026, through April 29, 2026, there were two recorded temperature increases and one recorded temperature decrease that triggered the notification limits set forth in the LEA's October 4, 2024 letter.

Chiquita provides the following updates:

- TP-08
  - The 125-foot thermocouple went offline on March 3rd and TP-8 was offline between March 6th and March 9th for evaluation and maintenance. Upon removing the thermocouples, the casing for TP-08 was found to be damaged due to differential settlement beyond 45-feet, thus preventing the installation of the 100-foot, 125-foot, and 150-foot thermocouples. The 15-foot, 30-foot, and 45-foot thermocouples are active and reporting data.
  - The 30-foot thermocouple remained consistent with previous recorded temperatures.
  - The 45-foot thermocouple showed an increase in maximum temperature of 15°F from 156°F to 171°F from April 22nd to April 28th and then a decrease in maximum temperature of 11°F from 171°F to 160°F from April 28th to April 29th.
  
- TP-19

- The 150-foot thermocouple showed an increase in maximum temperature of 21°F from 185°F to 206°F from April 23rd to April 29th.
- TP-23
  - TP-23 reported maximum values of 2508°F on March 31st, due to being taken offline for pumping liquids from the probe casing prior to thermocouples being re-installed, causing the single day erroneous readings.
- TP-36
  - The 250-foot thermocouple was evaluated due to low temperatures on April 6th and wiring that had come loose was corrected. After fixing the wiring issues temperatures returned to 136°F as previously recorded prior to March 21st.

We also included an Excel file of the daily maximum temperatures with any high temperatures that triggered the above notification limits highlighted, as requested in the LEA's September 3, 2024 letter.

No other sensors showed major sustained increases or decreases in temperature within the landfill per the LEA's reporting limits and no other sensors showed an anomaly, outlier, data gap, or malfunction, as discussed above. In the past week there was no other recorded temperature increases in the TMP field of greater than 10°F within 7 days or less, greater than 20°F within 14 days or less, or greater than 30°F within 21 days or less.

As stated in Chiquita's response to the LEA's September 3, 2024 and October 4, 2024 adjustments of the temperature notification criteria, we do not believe these notification limits correspond to actual conditions present in a reaction landfill. Temperature is a primary factor in determining the reaction area but increases in temperature from relatively cool temperatures to normal landfill temperatures are not indicative of reaction area movement. As stated in CalRecycle's response to the soil barrier reaction plan received September 24, 2024, presence of in-situ waste temperatures in excess of 230°F would be criteria indicative of a reaction; increases in shallow temperatures below this CalRecycle-suggested threshold are not indicative of a reaction. Additionally, all data and evidence at the landfill continue to show that reaction conditions are present and there is no "smoldering" event as suggested in CalRecycle's September 25, 2024 response that was used as a basis for the LEA's October 4, 2024 letter.

We will continue to update the LEA weekly on the TMP readings and to notify the LEA by email within 48 hours of any recorded temperature change in the TMP field of greater than 20°F within 24 hours or less.

Chiquita has received the LEA's March 19, 2026 comment letter and related April 7, 2026 correspondence on Chiquita's TMP final completion report and will provide a response.

---

**From:** Dylan Smith <dylan.smith@wasteconnections.com>

**Sent:** Thursday, April 23, 2026 7:21 PM

**To:** Karen Gork <kgork@ph.lacounty.gov>

**Cc:** btway@ph.lacounty.gov; RRagland@ph.lacounty.gov; LFrias@ph.lacounty.gov; NQuick@ph.lacounty.gov; emorofuji@ph.lacounty.gov; rjensen@fwhb.com; BMCphillips@counsel.lacounty.gov; ETHOMP@dpw.lacounty.gov; agarcia@planning.lacounty.gov; Wes.Mindermann@CalRecycle.ca.gov; Jeff.Lindberg@arb.ca.gov; Jcheng@aqmd.gov; lisrael@aqmd.gov; Holybee.Tyler@epa.gov; Relon.MarkAnthony@epa.gov; Friedli.Laura@epa.gov;

Todd.Thalhamer@CalRecycle.ca.gov; Casas, Enrique@Waterboards <Enrique.Casas@waterboards.ca.gov>; Phillip Chen <pchen@planning.lacounty.gov> <PChen@planning.lacounty.gov>; sjareb@planning.lacounty.gov; Zmily, Zanalee@DTSC <zanalee.zmily@dtsc.ca.gov>; John Perkey <John.Perkey@WasteConnections.com>; Sarah Phillips <sarah.phillips@wasteconnections.com>; Christopher.McGuire@dtsc.ca.gov

**Subject:** Chiquita Canyon Landfill - TMP Temperature Submittal

[EXTERNAL SENDER: Use caution with links/attachments]

---

In accordance with the LEA's June 6, 2024 Compliance Order and related LEA correspondence, Chiquita Canyon, LLC (Chiquita) submits the attached weekly temperature graphs of all temperature monitoring probes (TMPs) with weekly maximum trends plotted over six weeks from March 12, 2026, through April 22, 2026, with a map of the maximum temperatures recorded in the past week and the below narrative on recorded temperature data. We included a separate map demonstrating the locations of the 40 temperature monitoring probes in relation to the reaction area boundary because the real time data monitoring software that is used to display the probe data is not able to import a geolocated boundary delineated in CAD.

From April 16, 2026, through April 22, 2026, there were two recorded temperature increases that triggered the notification limits set forth in the LEA's October 4, 2024 letter.

Chiquita provides the following updates:

- TP-08
  - The 125-foot thermocouple went offline on March 3rd and TP-8 was offline between March 6th and March 9th for evaluation and maintenance. Upon removing the thermocouples, the casing for TP-08 was found to be damaged due to differential settlement beyond 45-feet, thus preventing the installation of the 100-foot, 125-foot, and 150-foot thermocouples. The 15-foot, 30-foot, and 45-foot thermocouples are active and reporting data.
  - The 30-foot thermocouple showed an increase in maximum temperature of 10°F from 149°F to 159°F from April 16th to April 21st.
  - The 45-foot thermocouple remained consistent with previous recorded temperatures.
- TP-19
  - The 150-foot thermocouple showed an increase in maximum temperature of 14°F from 166°F to 180°F from April 16th to April 22nd.
- TP-23
  - TP-23 reported maximum values of 2508°F on March 31st, due to being taken offline for pumping liquids from the probe casing prior to thermocouples being re-installed, causing the single day erroneous readings.
- TP-36
  - The 250-foot thermocouple was evaluated due to low temperatures on April 6th and wiring that had come loose was corrected. After fixing the wiring issues temperatures returned to 136°F as previously recorded prior to March 21st.

We also included an Excel file of the daily maximum temperatures with any high temperatures that triggered the above notification limits highlighted, as requested in the LEA's September 3, 2024 letter.

No other sensors showed major sustained increases or decreases in temperature within the landfill per the LEA's reporting limits and no other sensors showed an anomaly, outlier, data gap, or malfunction, as discussed above. In the past week there was no other recorded temperature increases in the TMP field of greater than 10°F within 7 days or less, greater than 20°F within 14 days or less, or greater than 30°F within 21 days or less.

As stated in Chiquita's response to the LEA's September 3, 2024 and October 4, 2024 adjustments of the temperature notification criteria, we do not believe these notification limits correspond to actual conditions present in a reaction landfill. Temperature is a primary factor in determining the reaction area but increases in temperature from relatively cool temperatures to normal landfill temperatures are not indicative of reaction area movement. As stated in CalRecycle's response to the soil barrier reaction plan received September 24, 2024, presence of in-situ waste temperatures in excess of 230°F would be criteria indicative of a reaction; increases in shallow temperatures below this CalRecycle-suggested threshold are not indicative of a reaction. Additionally, all data and evidence at the landfill continue to show that reaction conditions are present and there is no "smoldering" event as suggested in CalRecycle's September 25, 2024 response that was used as a basis for the LEA's October 4, 2024 letter.

We will continue to update the LEA weekly on the TMP readings and to notify the LEA by email within 48 hours of any recorded temperature change in the TMP field of greater than 20°F within 24 hours or less.

Chiquita has received the LEA's March 19, 2026 comment letter and related April 7, 2026 correspondence on Chiquita's TMP final completion report and will provide a response.

Thank you,

Dylan Smith

Solid Waste Borehole Maximum  
Temperature Profiles Over 6 Weeks  
for 3/19/2026 12:00 AM to 4/29/2026 11:59 PM

**SCS ENGINEERS**

07224053.00 | April 30, 2026

274 Granite Run Drive  
Lancaster, PA 17601  
717-550-6330

From April 23, 2026, through April 29, 2026, there were two recorded temperature increases and one recorded temperature decrease that triggered the notification limits set forth in the LEA's October 4, 2024 letter.

Chiquita provides the following updates:

- TP-08
  - The 125-foot thermocouple went offline on March 3rd and TP-8 was offline between March 6th and March 9th for evaluation and maintenance. Upon removing the thermocouples, the casing for TP-08 was found to be damaged due to differential settlement beyond 45-feet, thus preventing the installation of the 100-foot, 125-foot, and 150-foot thermocouples. The 15-foot, 30-foot, and 45-foot thermocouples are active and reporting data.
  - The 30-foot thermocouple remained consistent with previous recorded temperatures.
  - The 45-foot thermocouple showed an increase in maximum temperature of 15 °F from 156 °F to 171 °F April 22nd to April 28th and then a decrease in maximum temperature of 11 °F from 171 °F to 160 °F April 28th to April 29th.
  
- TP-19
  - The 150-foot thermocouple showed an increase in maximum temperature of 21 °F from 185 °F to 206 °F from April 23rd to April 29th.
  
- TP-23
  - TP-23 reported maximum values of 2508 °F on March 31st, due to being taken offline for pumping liquids from the probe casing prior to thermocouples being re-installed, causing the single day erroneous readings.
  
- TP-36
  - The 250-foot thermocouple was evaluated due to low temperatures on April 6th and wiring that had come loose was corrected. After fixing the wiring issues temperatures returned to 136 °F as previously recorded prior to March 21st.

# Vertical Temperature Profiles from Temperature Probes at Chiquita Landfill for TP-1

Maximum data for 3/19/2026 12:00 AM to 4/29/2026 11:59 PM

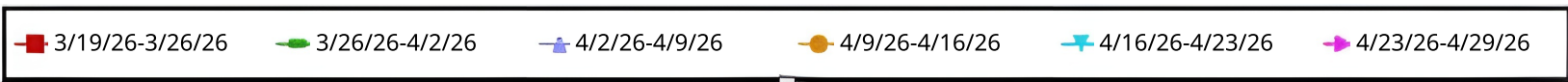
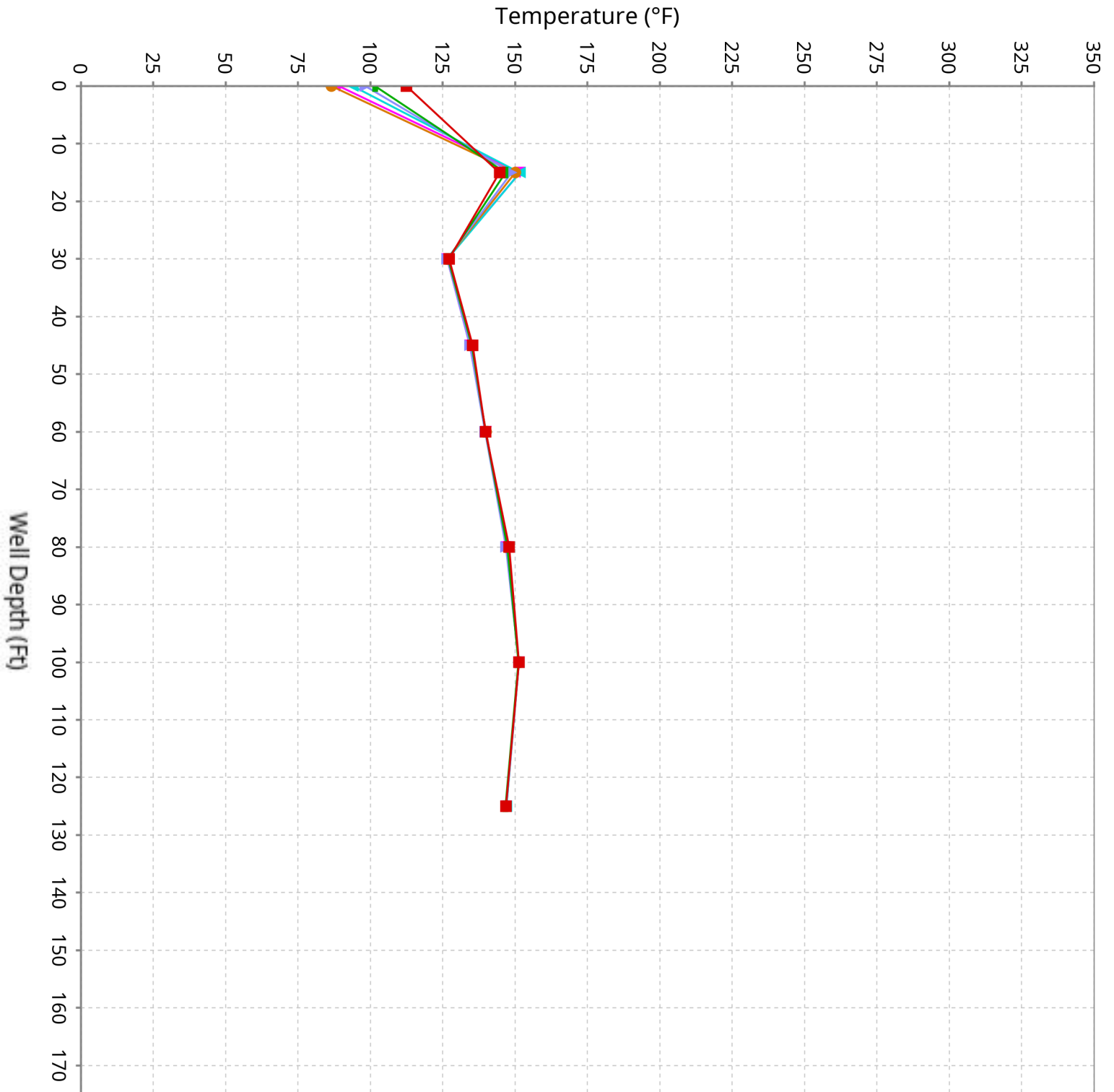

# Vertical Temperature Profiles from Temperature Probes at Chiquita Landfill for TP-2

Maximum data for 3/19/2026 12:00 AM to 4/29/2026 11:59 PM

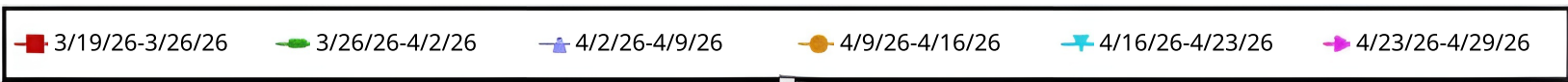
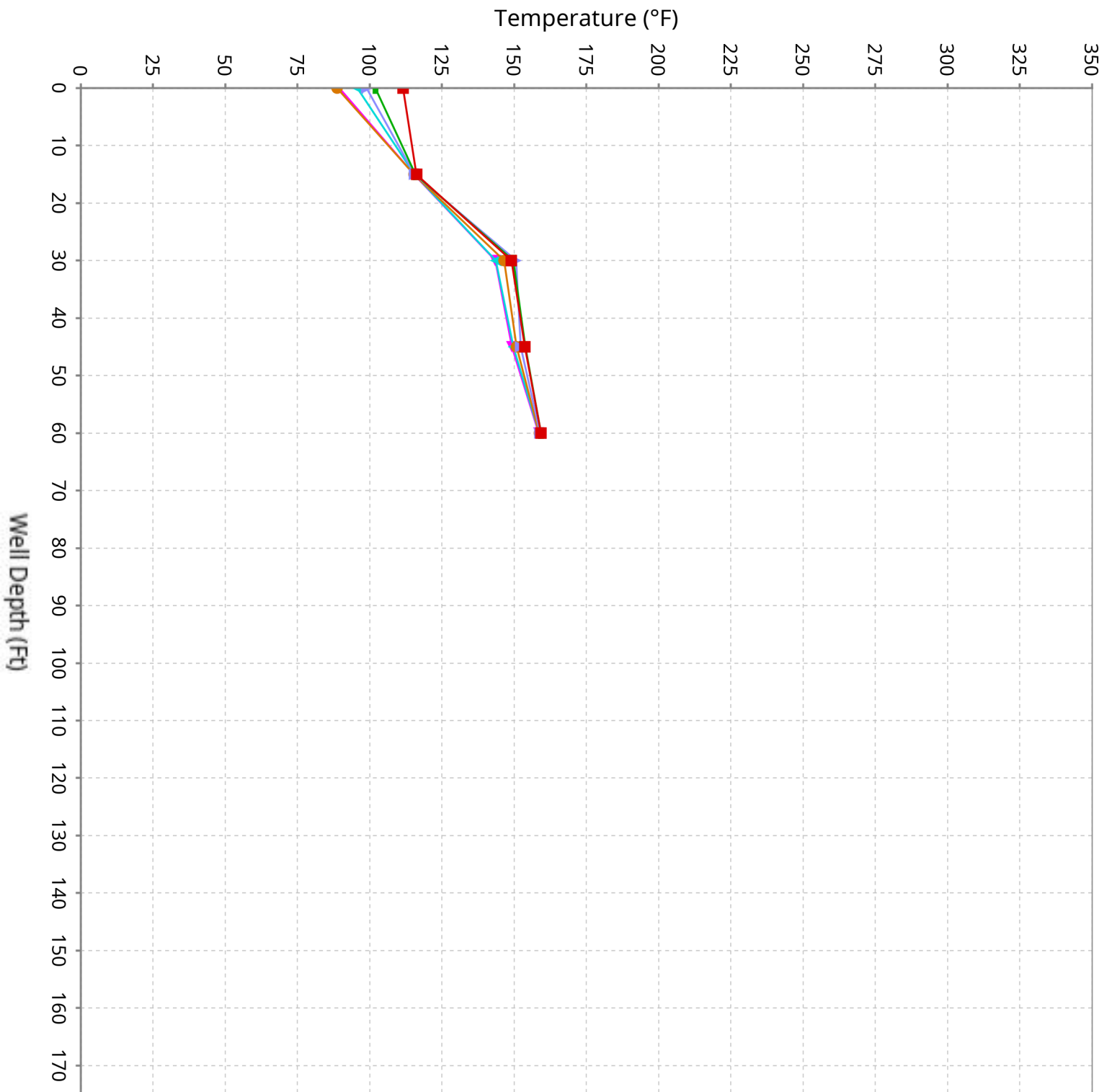

# Vertical Temperature Profiles from Temperature Probes at Chiquita Landfill for TP-3

Maximum data for 3/19/2026 12:00 AM to 4/29/2026 11:59 PM

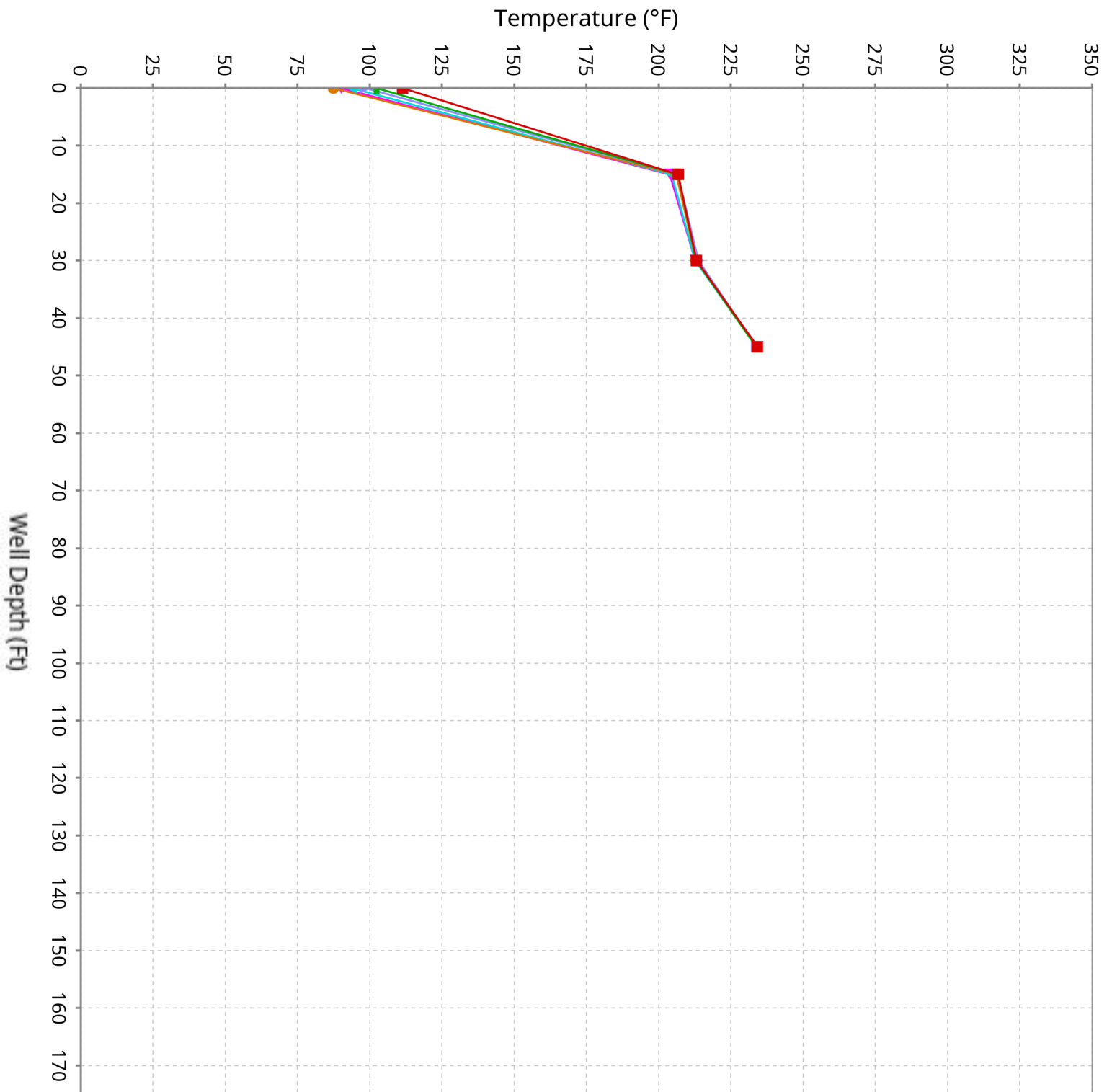

# Vertical Temperature Profiles from Temperature Probes at Chiquita Landfill for TP-4

Maximum data for 3/19/2026 12:00 AM to 4/29/2026 11:59 PM

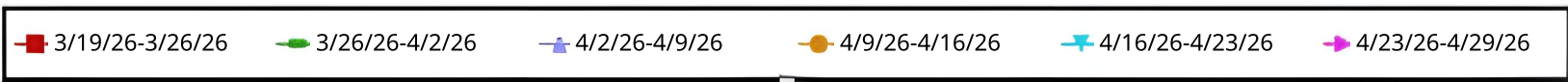
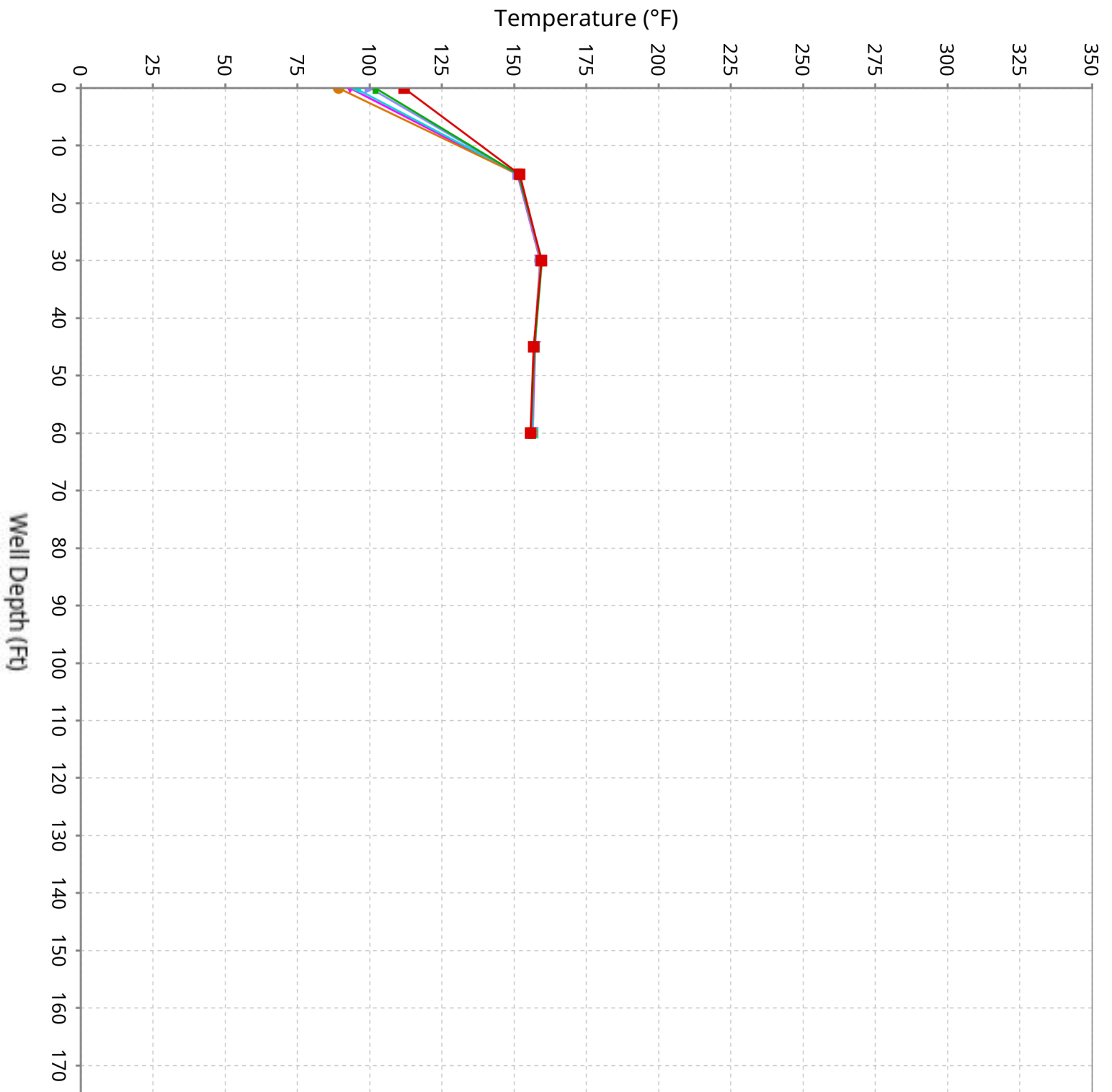

# Vertical Temperature Profiles from Temperature Probes at Chiquita Landfill for TP-5

Maximum data for 3/19/2026 12:00 AM to 4/29/2026 11:59 PM

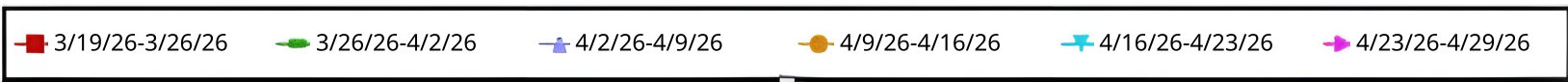
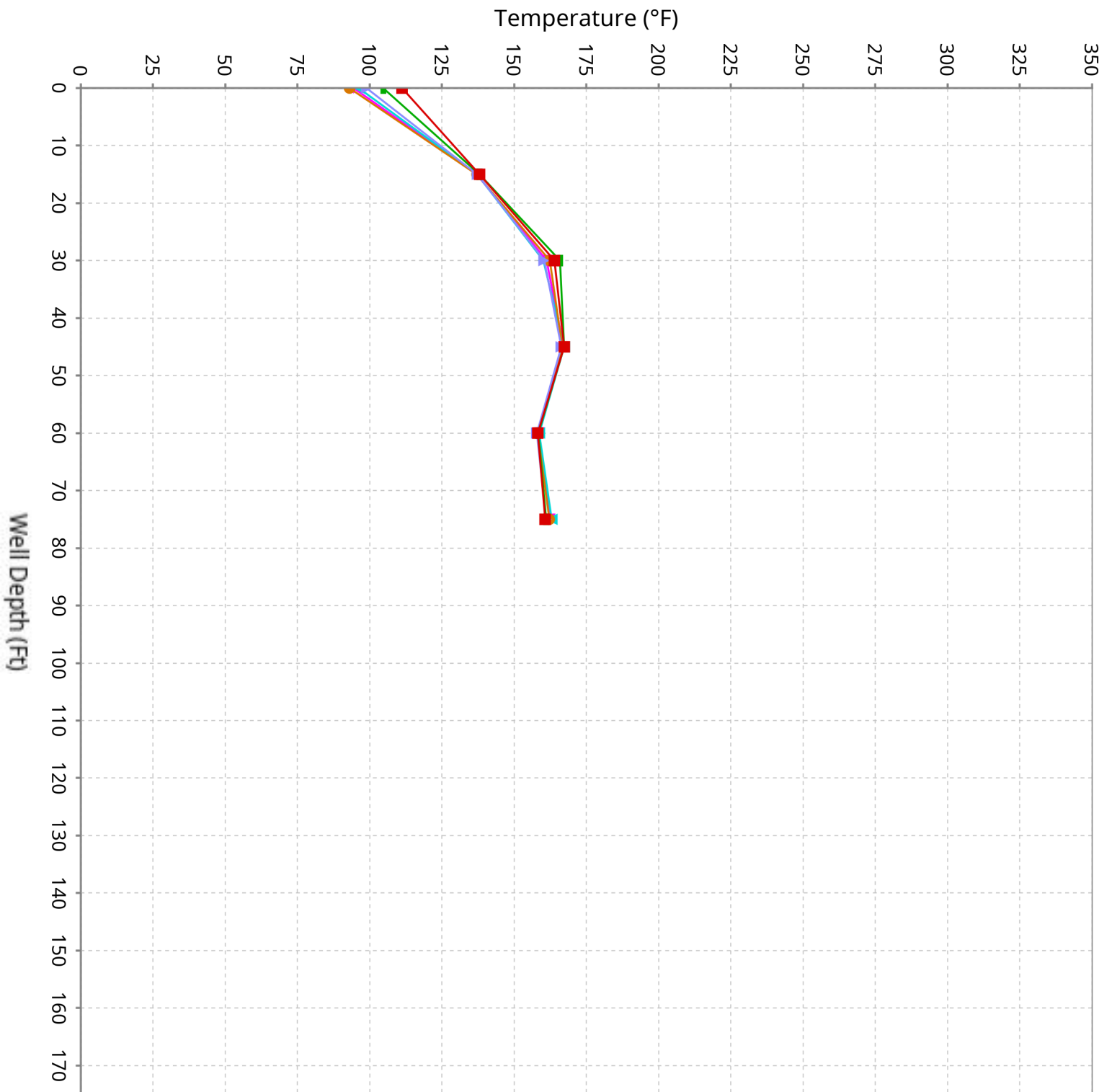

# Vertical Temperature Profiles from Temperature Probes at Chiquita Landfill for TP-6

Maximum data for 3/19/2026 12:00 AM to 4/29/2026 11:59 PM

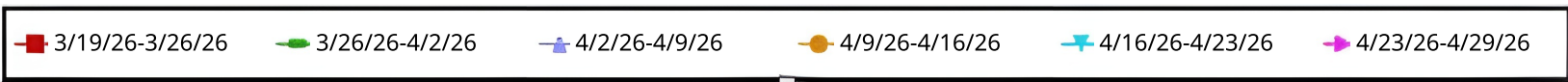
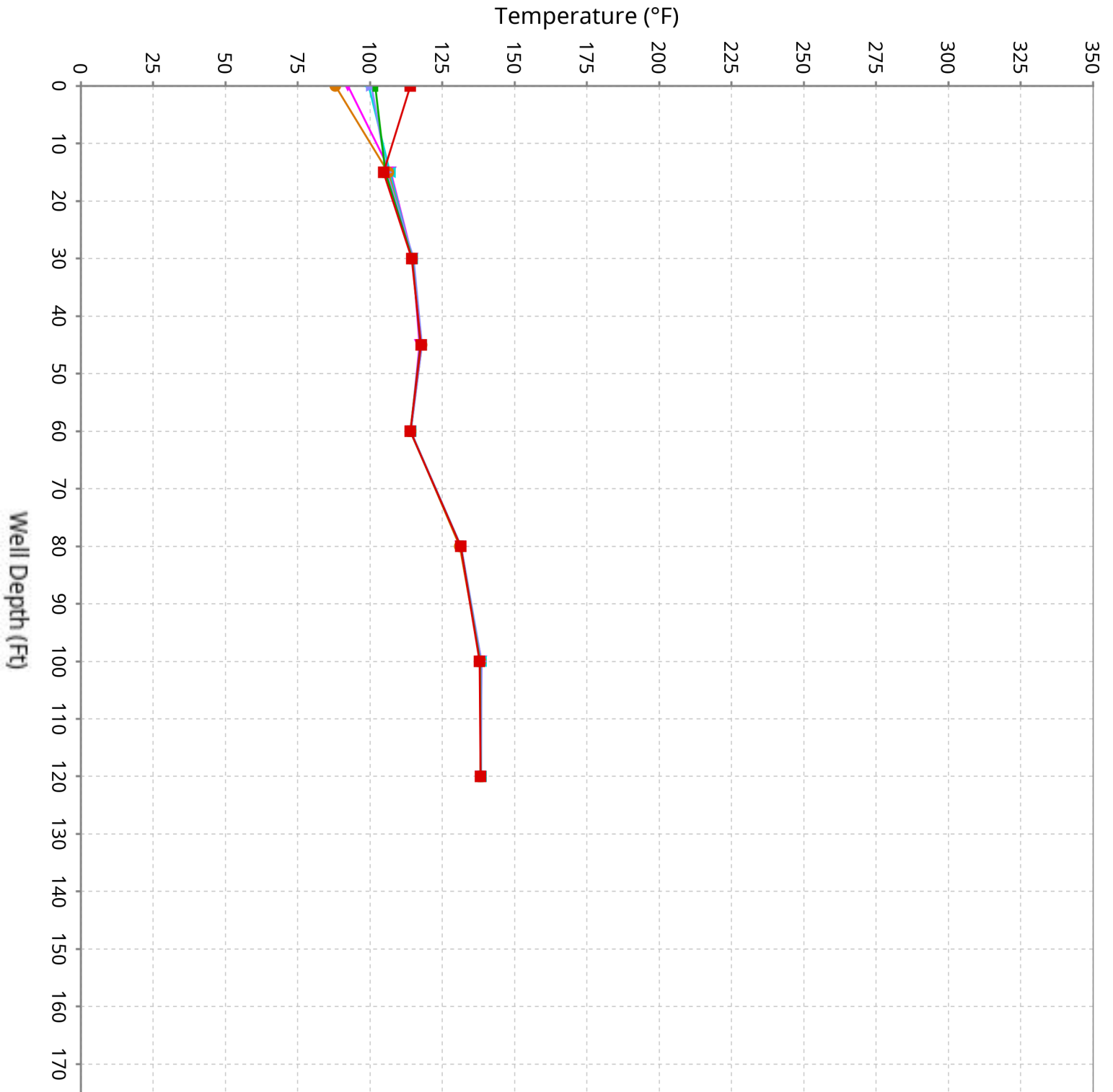

# Vertical Temperature Profiles from Temperature Probes at Chiquita Landfill for TP-7

Maximum data for 3/19/2026 12:00 AM to 4/29/2026 11:59 PM

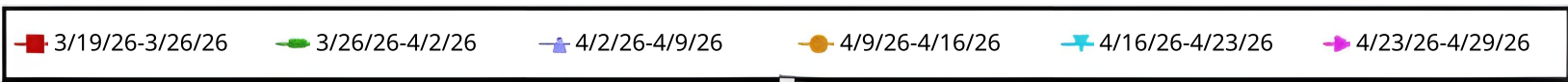
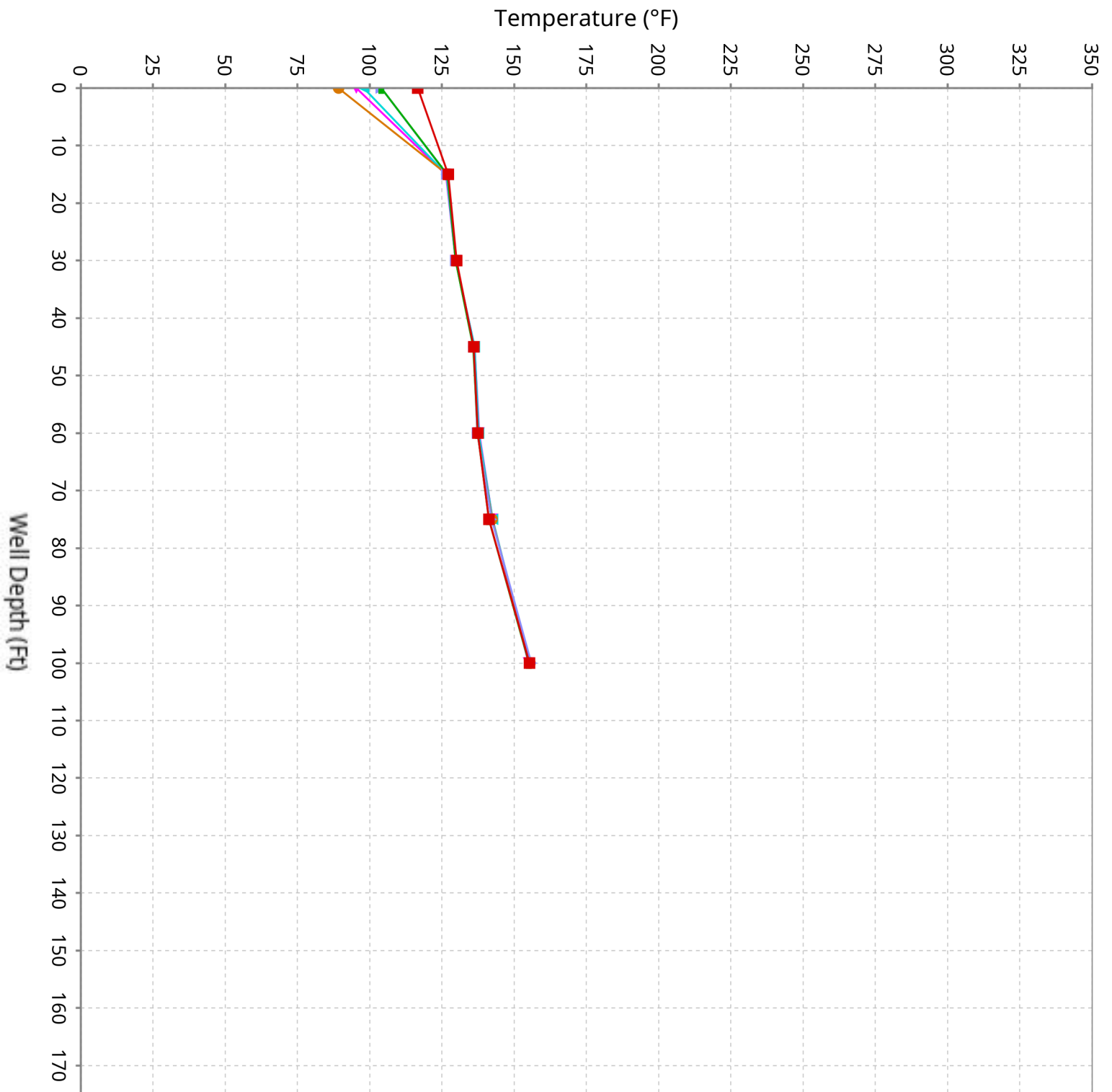

# Vertical Temperature Profiles from Temperature Probes at Chiquita Landfill for TP-8

Maximum data for 3/19/2026 12:00 AM to 4/29/2026 11:59 PM

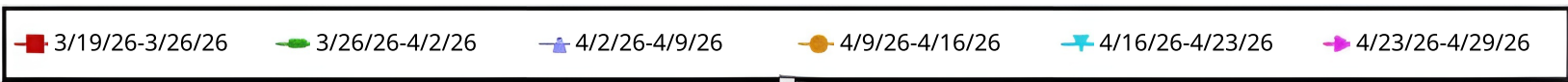
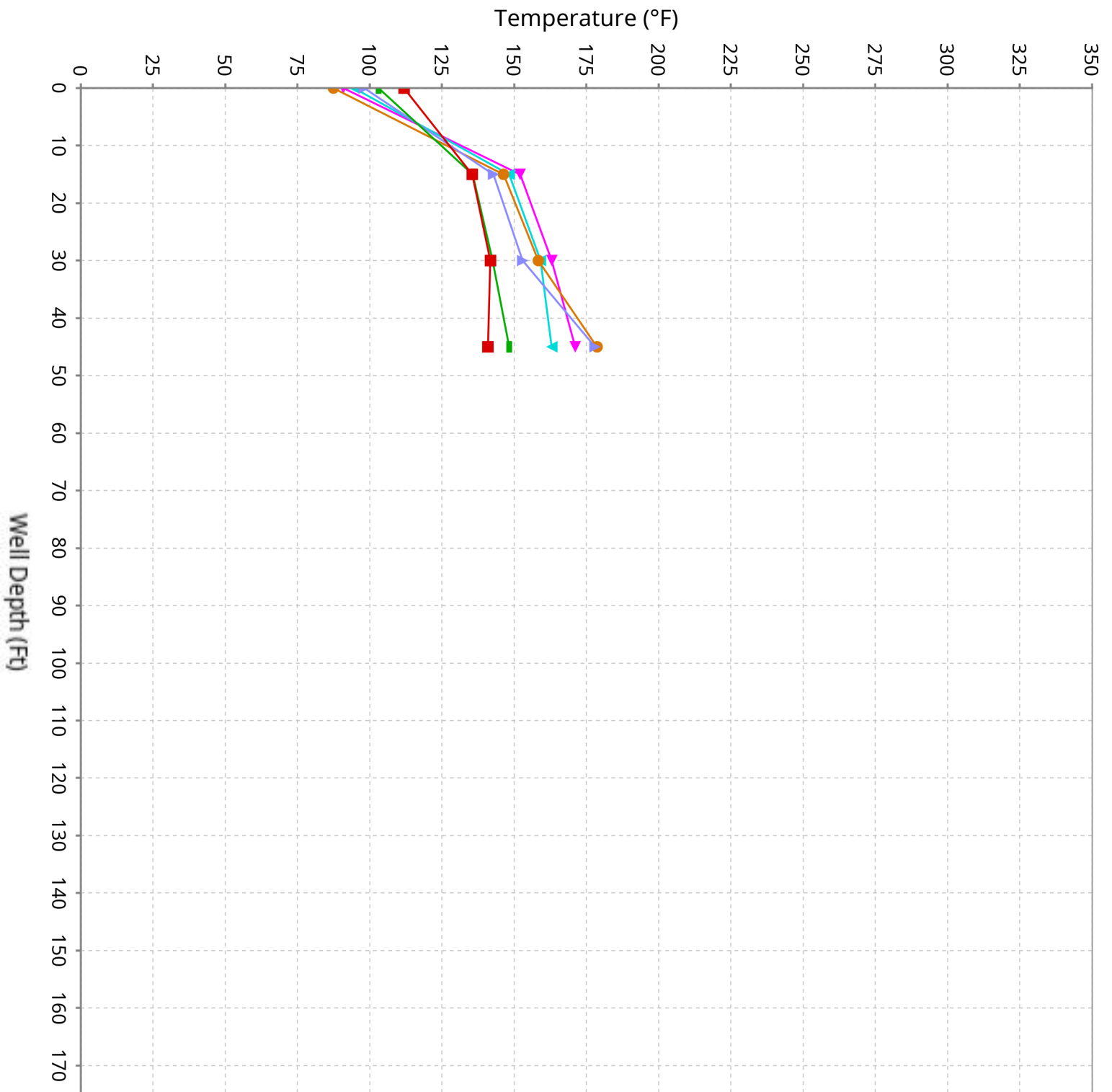

# Vertical Temperature Profiles from Temperature Probes at Chiquita Landfill for TP-9

Maximum data for 3/19/2026 12:00 AM to 4/29/2026 11:59 PM

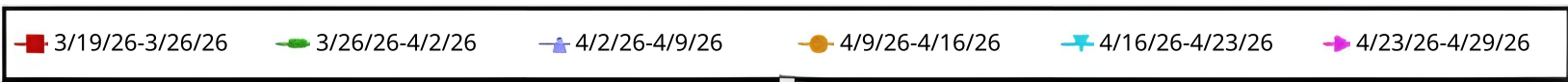
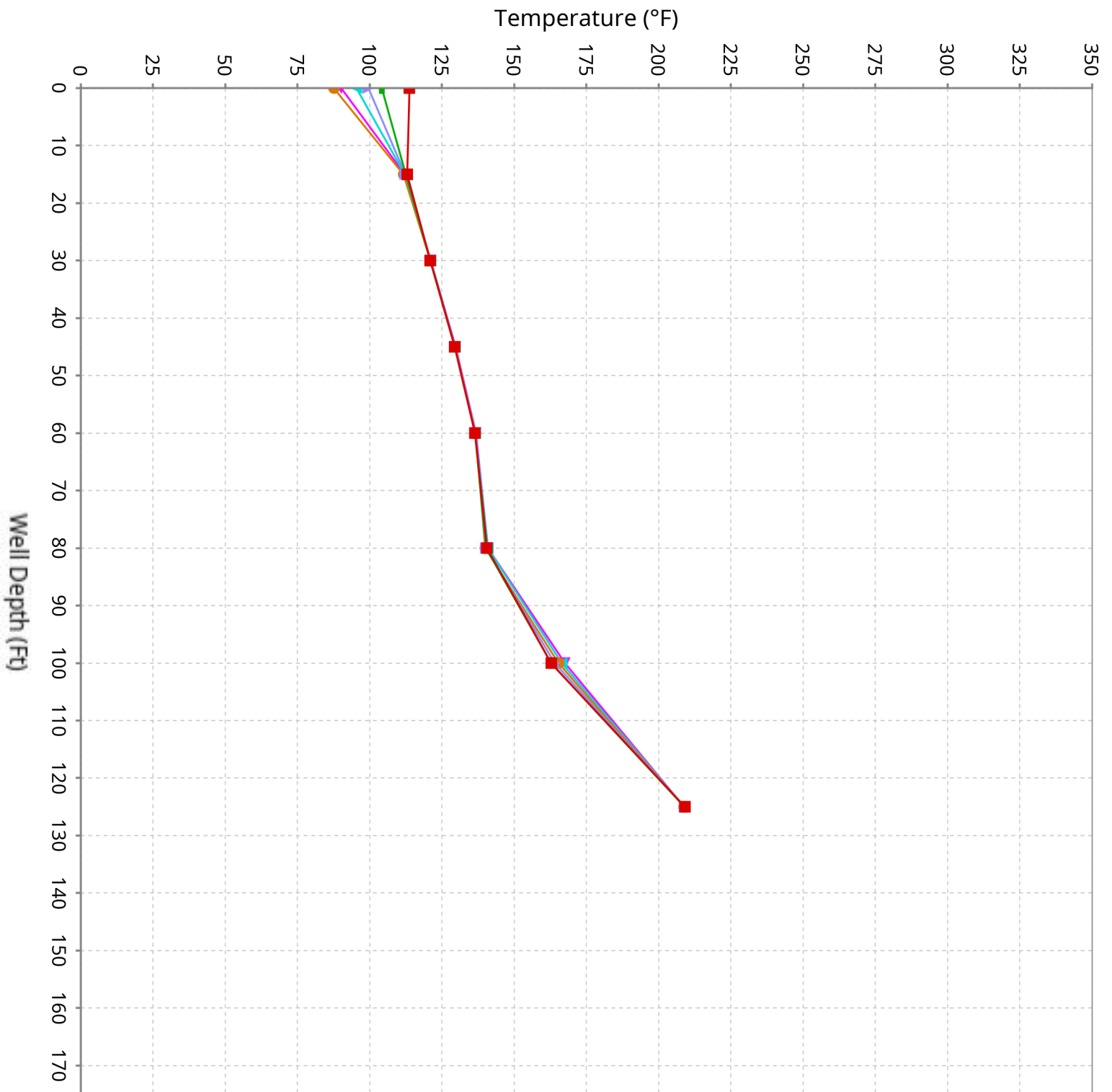

# Vertical Temperature Profiles from Temperature Probes at Chiquita Landfill for TP-10

Maximum data for 3/19/2026 12:00 AM to 4/29/2026 11:59 PM

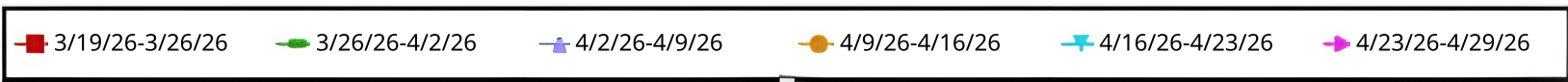
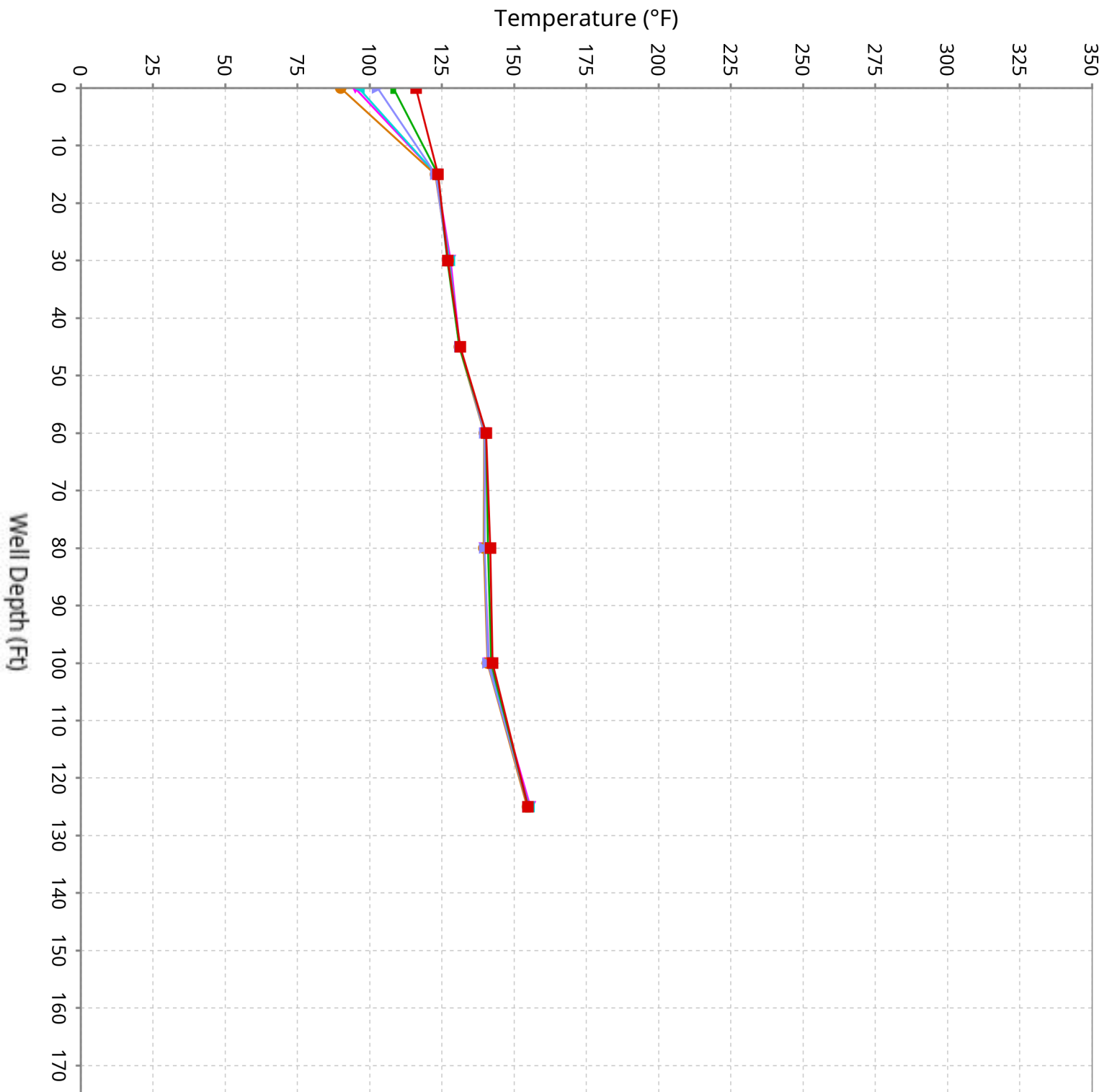

# Vertical Temperature Profiles from Temperature Probes at Chiquita Landfill for TP-11

Maximum data for 3/19/2026 12:00 AM to 4/29/2026 11:59 PM

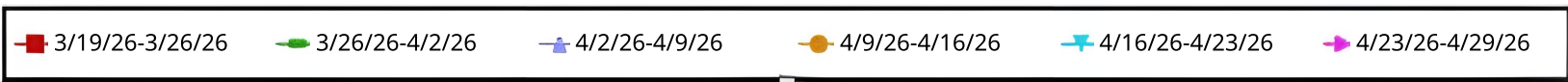
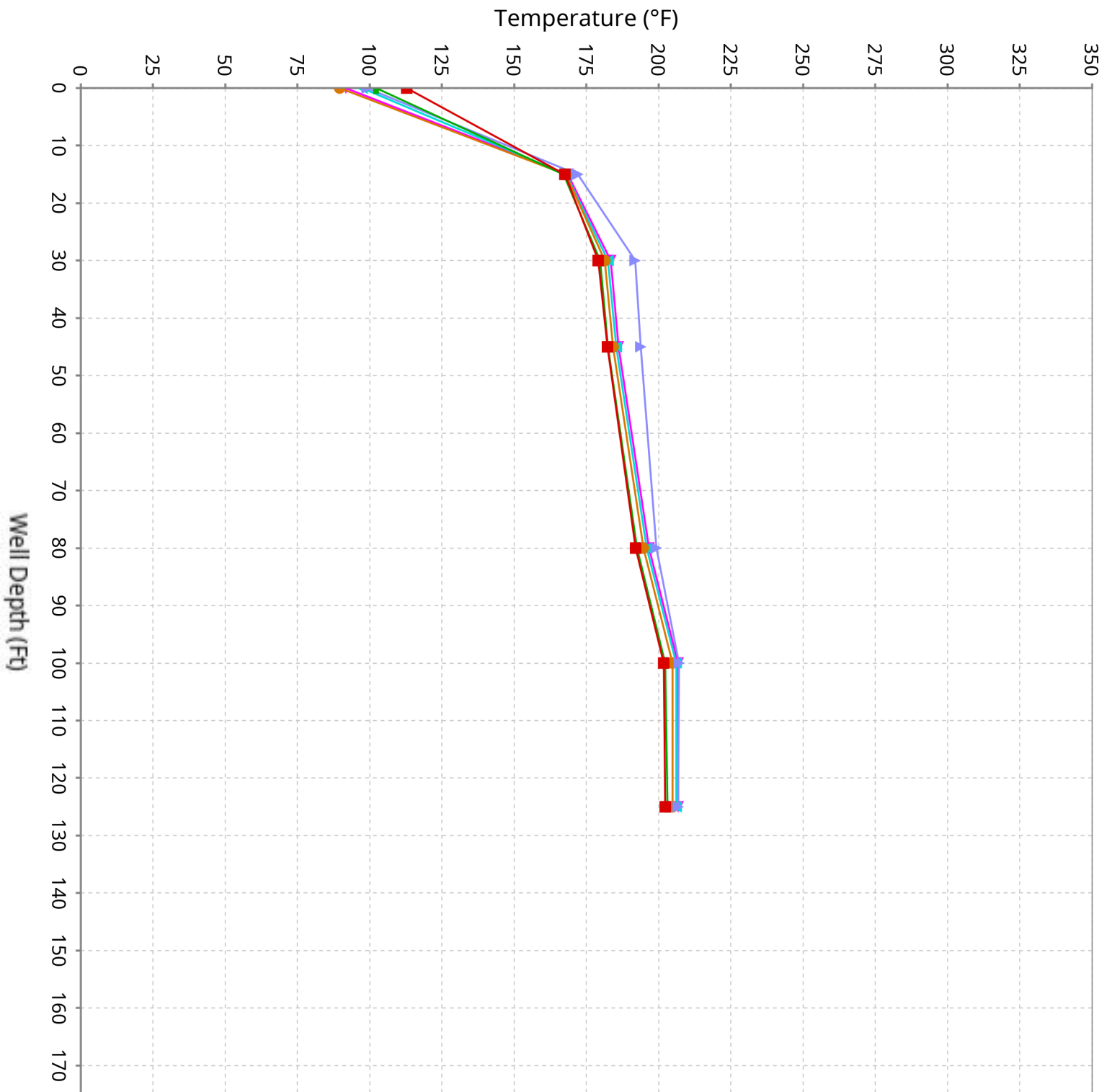

# Vertical Temperature Profiles from Temperature Probes at Chiquita Landfill for TP-12

Maximum data for 3/19/2026 12:00 AM to 4/29/2026 11:59 PM

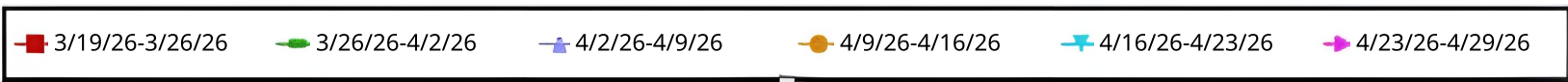
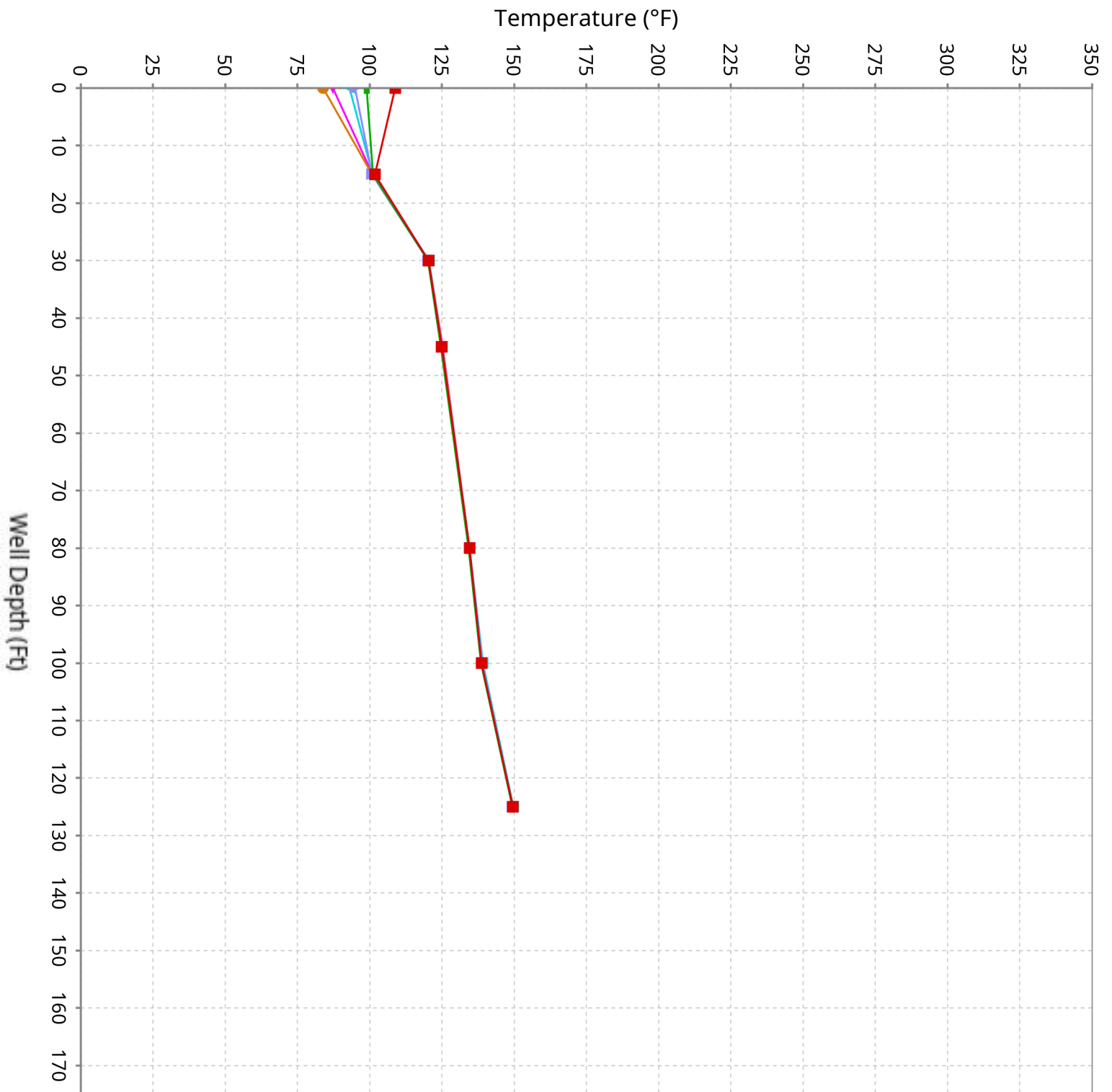

# Vertical Temperature Profiles from Temperature Probes at Chiquita Landfill for TP-13

Maximum data for 3/19/2026 12:00 AM to 4/29/2026 11:59 PM

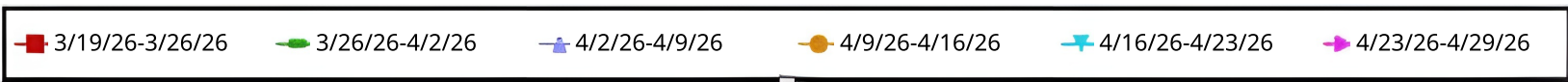
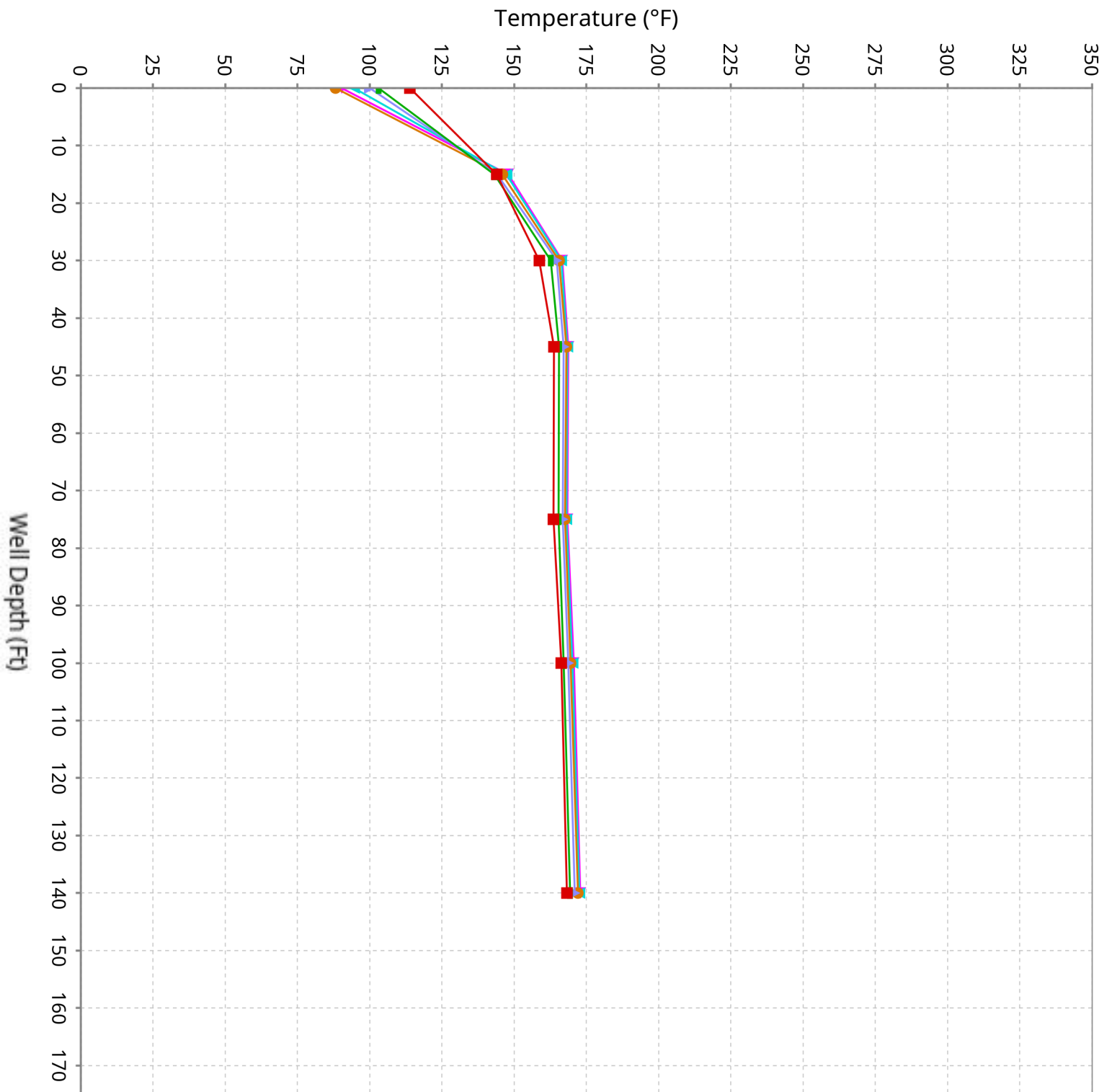

# Vertical Temperature Profiles from Temperature Probes at Chiquita Landfill for TP-14

Maximum data for 3/19/2026 12:00 AM to 4/29/2026 11:59 PM

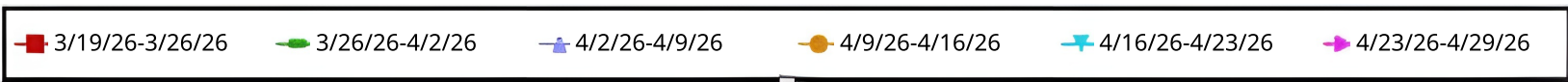
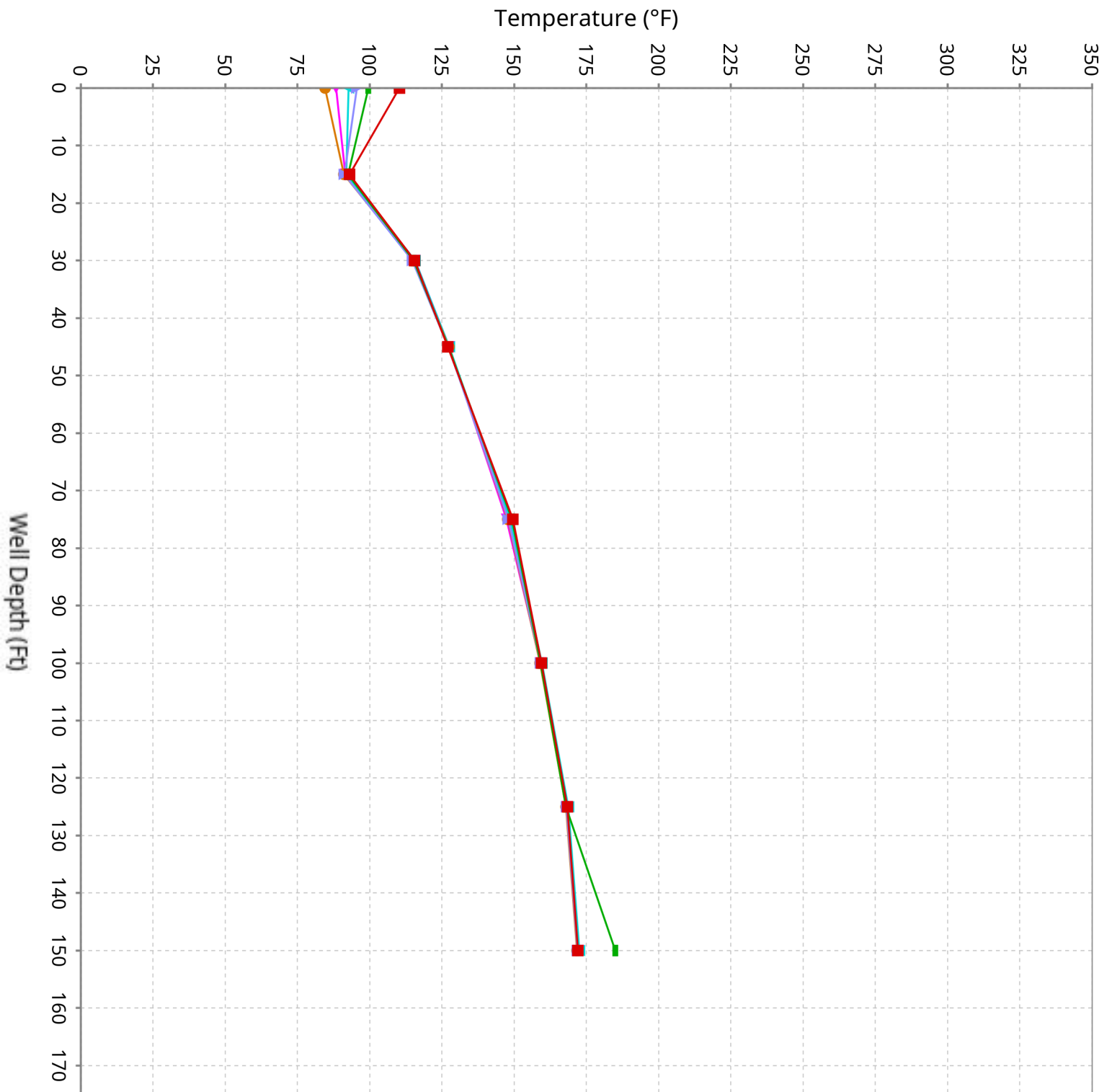

# Vertical Temperature Profiles from Temperature Probes at Chiquita Landfill for TP-15

Maximum data for 3/19/2026 12:00 AM to 4/29/2026 11:59 PM

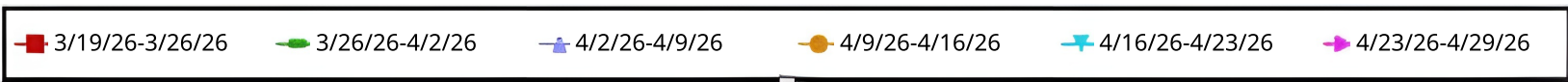
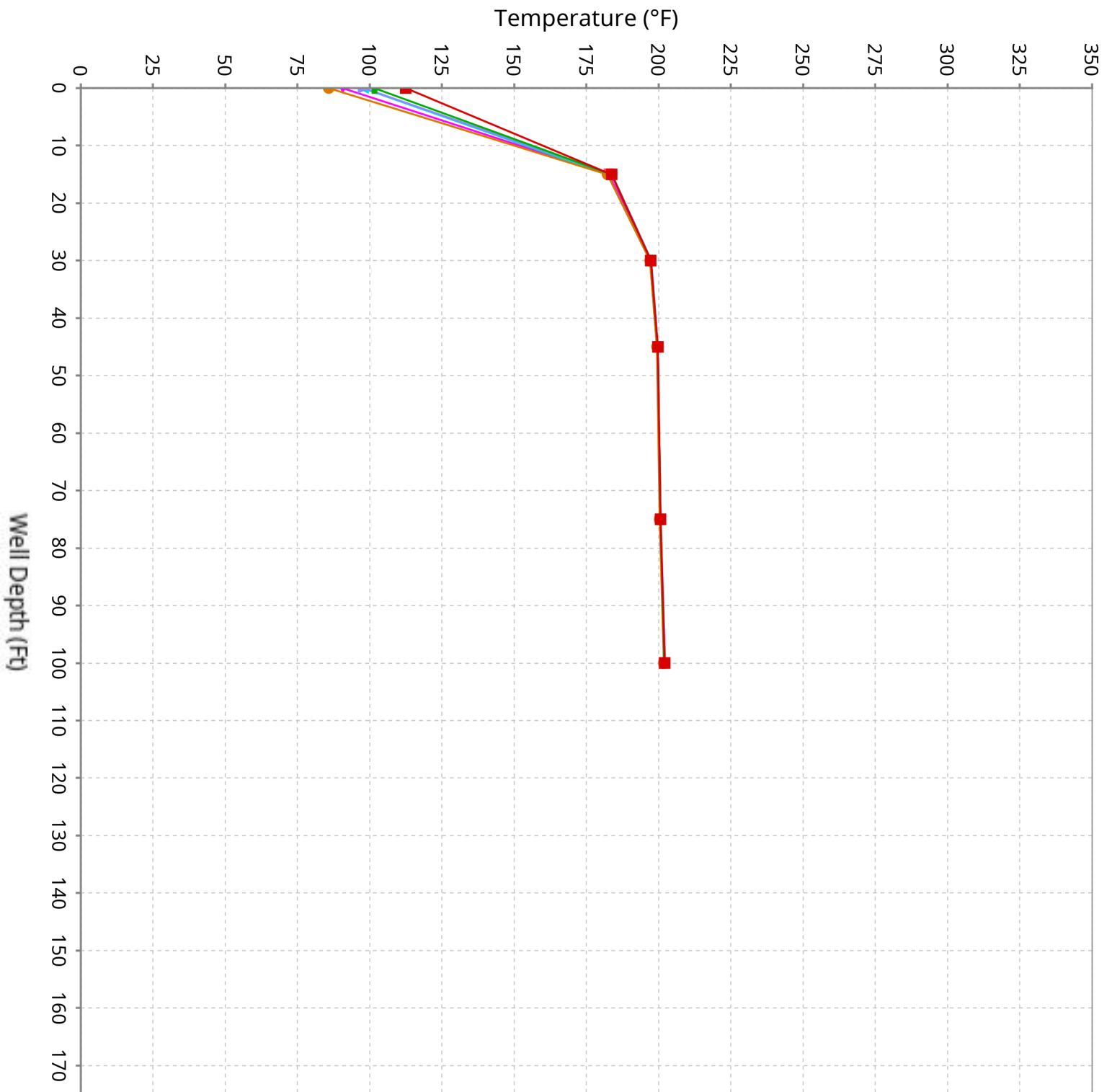

# Vertical Temperature Profiles from Temperature Probes at Chiquita Landfill for TP-16

Maximum data for 3/19/2026 12:00 AM to 4/29/2026 11:59 PM

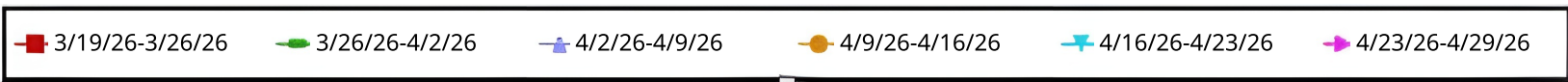
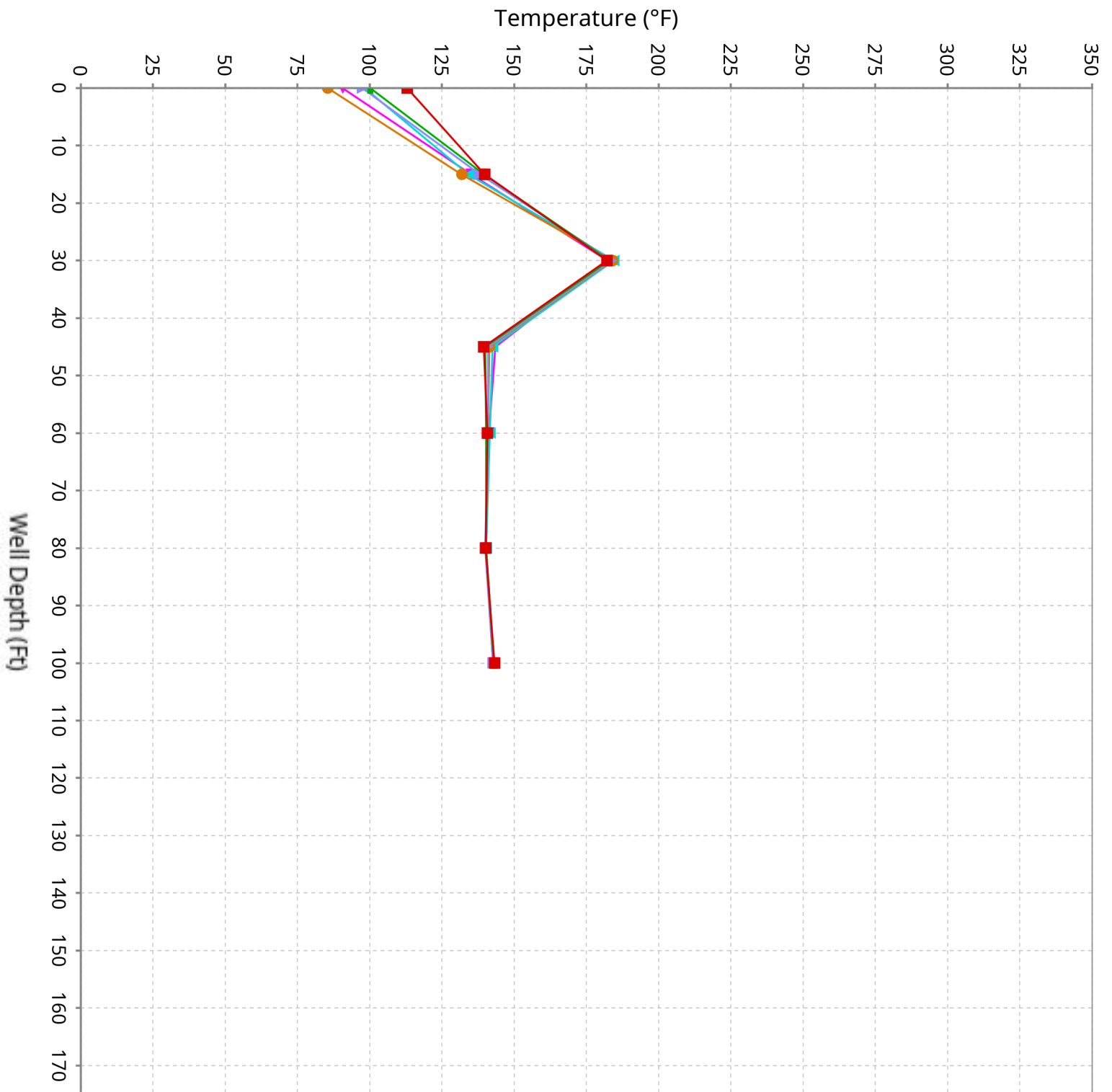

# Vertical Temperature Profiles from Temperature Probes at Chiquita Landfill for TP-17

Maximum data for 3/19/2026 12:00 AM to 4/29/2026 11:59 PM

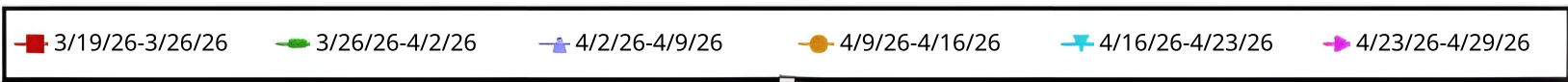
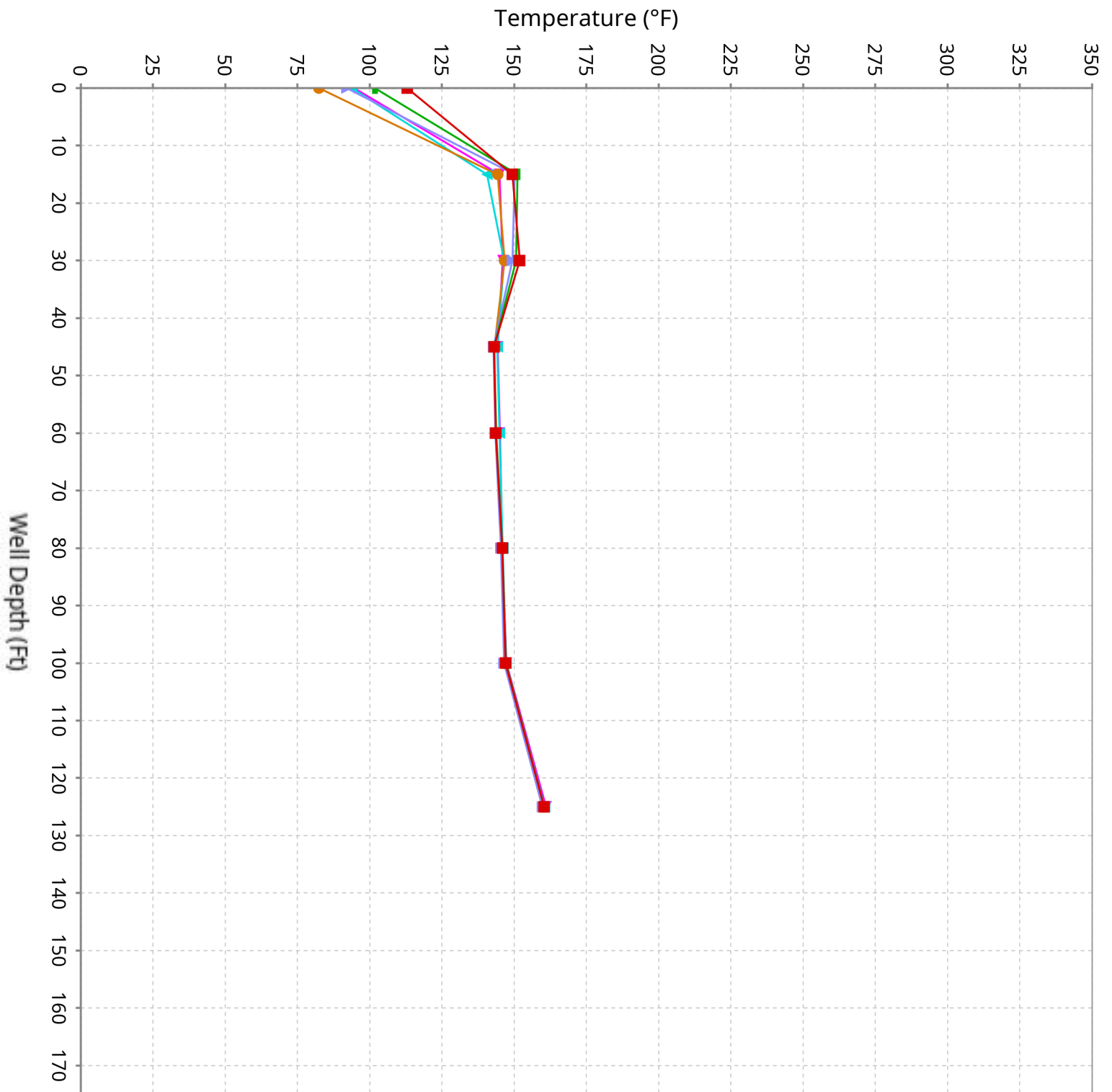

# Vertical Temperature Profiles from Temperature Probes at Chiquita Landfill for TP-18

Maximum data for 3/19/2026 12:00 AM to 4/29/2026 11:59 PM

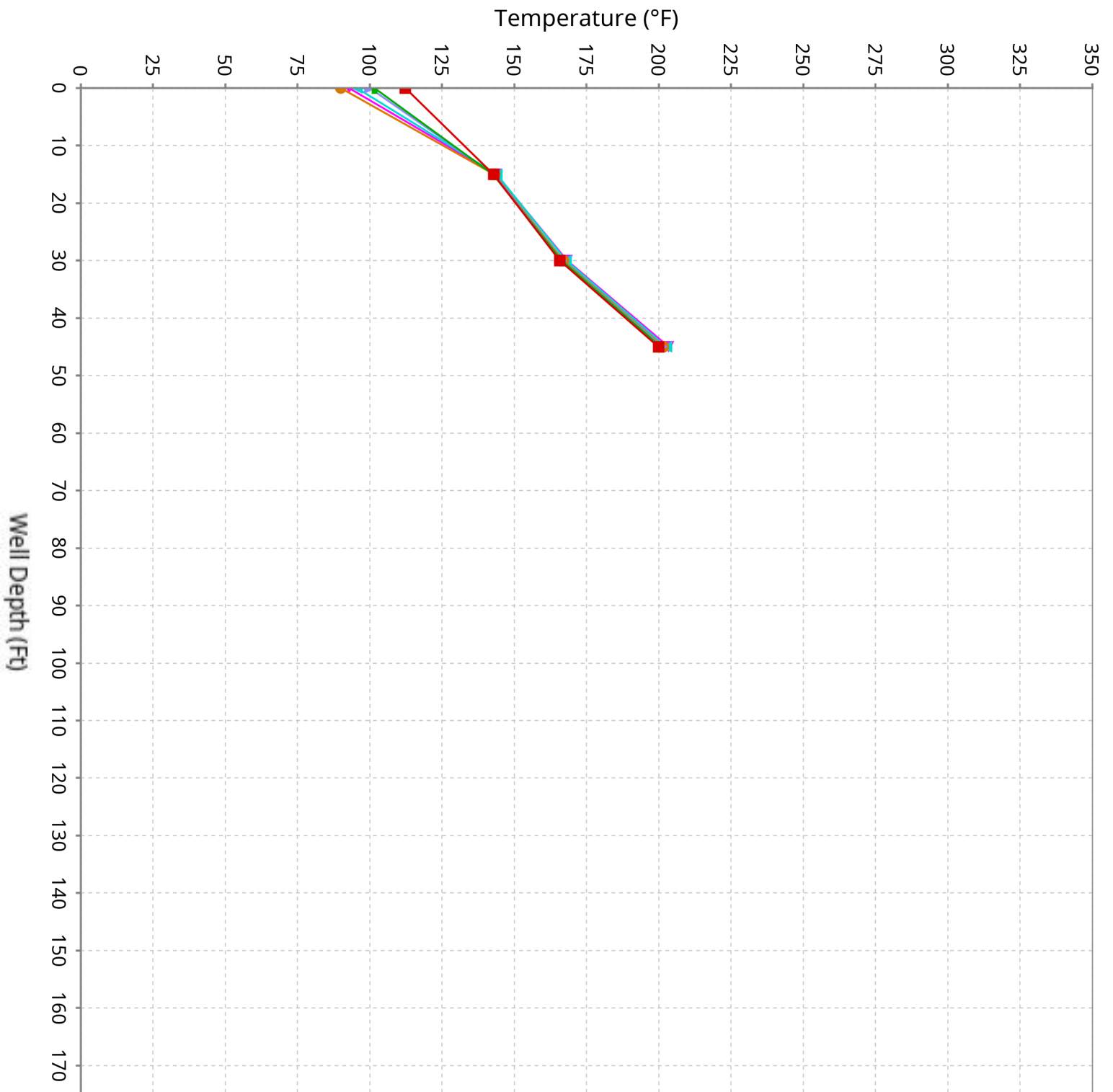

# Vertical Temperature Profiles from Temperature Probes at Chiquita Landfill for TP-19

Maximum data for 3/19/2026 12:00 AM to 4/29/2026 11:59 PM

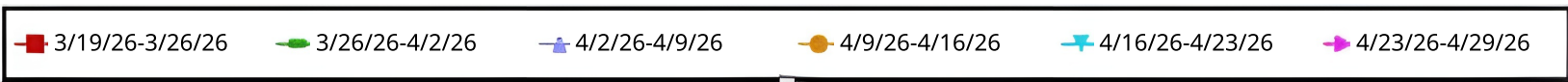
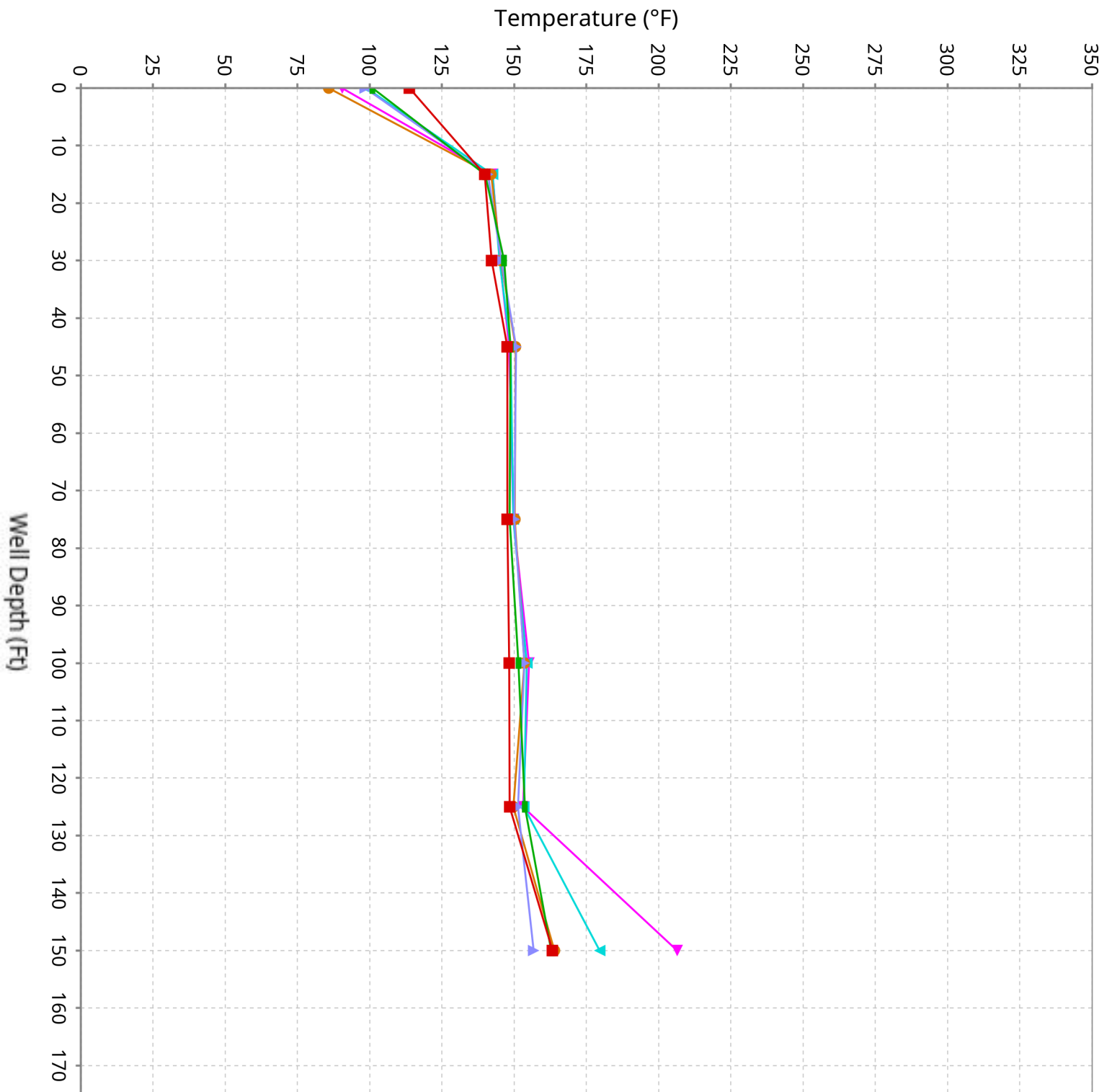

# Vertical Temperature Profiles from Temperature Probes at Chiquita Landfill for TP-20

Maximum data for 3/19/2026 12:00 AM to 4/29/2026 11:59 PM

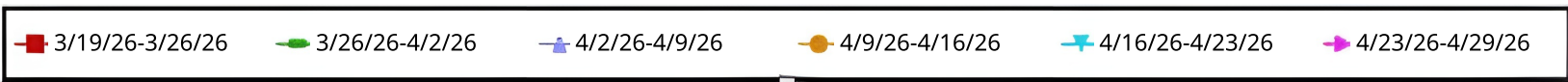
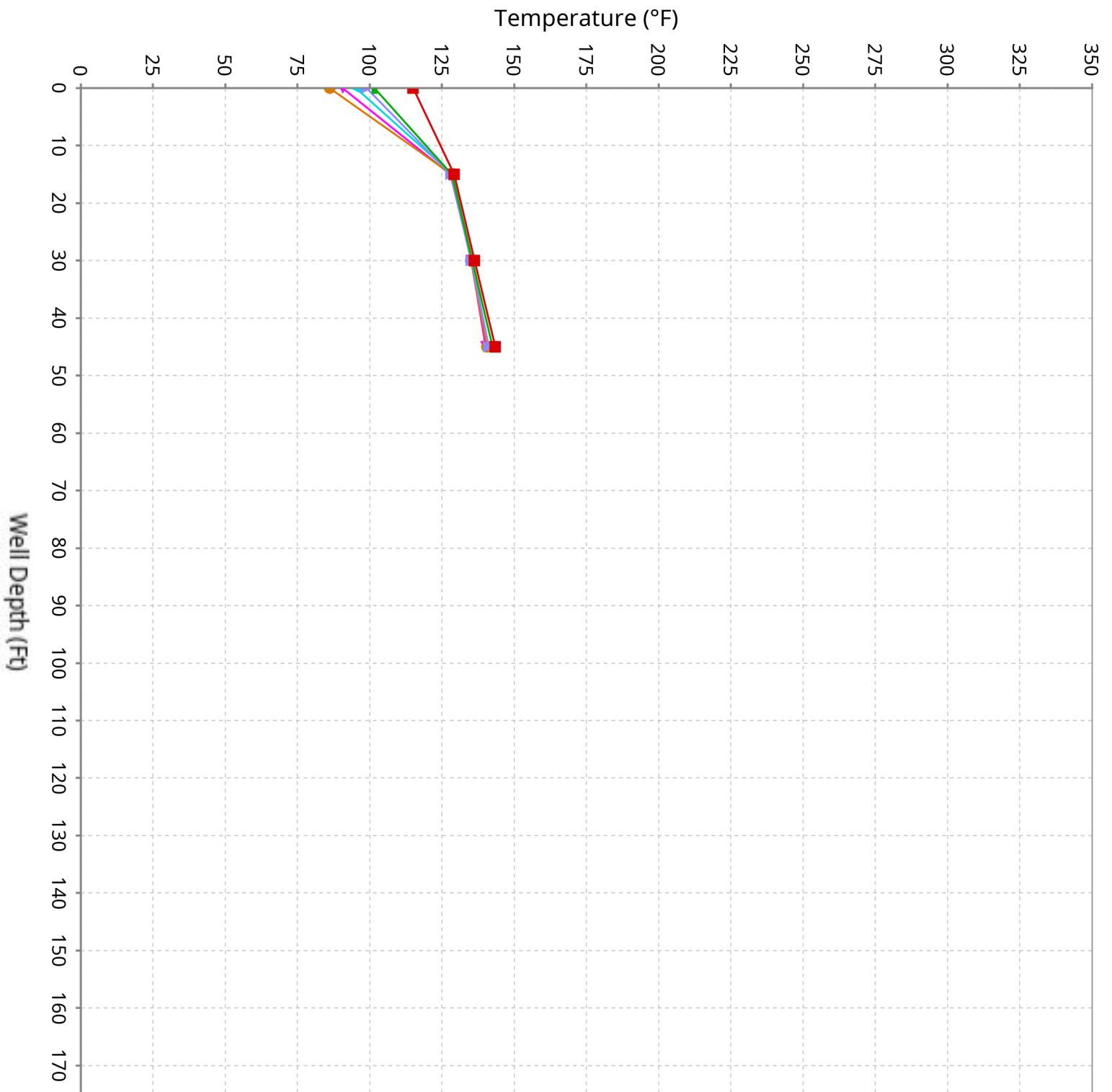

# Vertical Temperature Profiles from Temperature Probes at Chiquita Landfill for TP-21

Maximum data for 3/19/2026 12:00 AM to 4/29/2026 11:59 PM

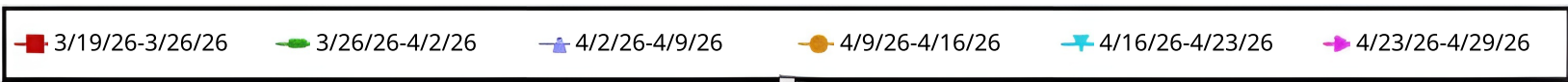
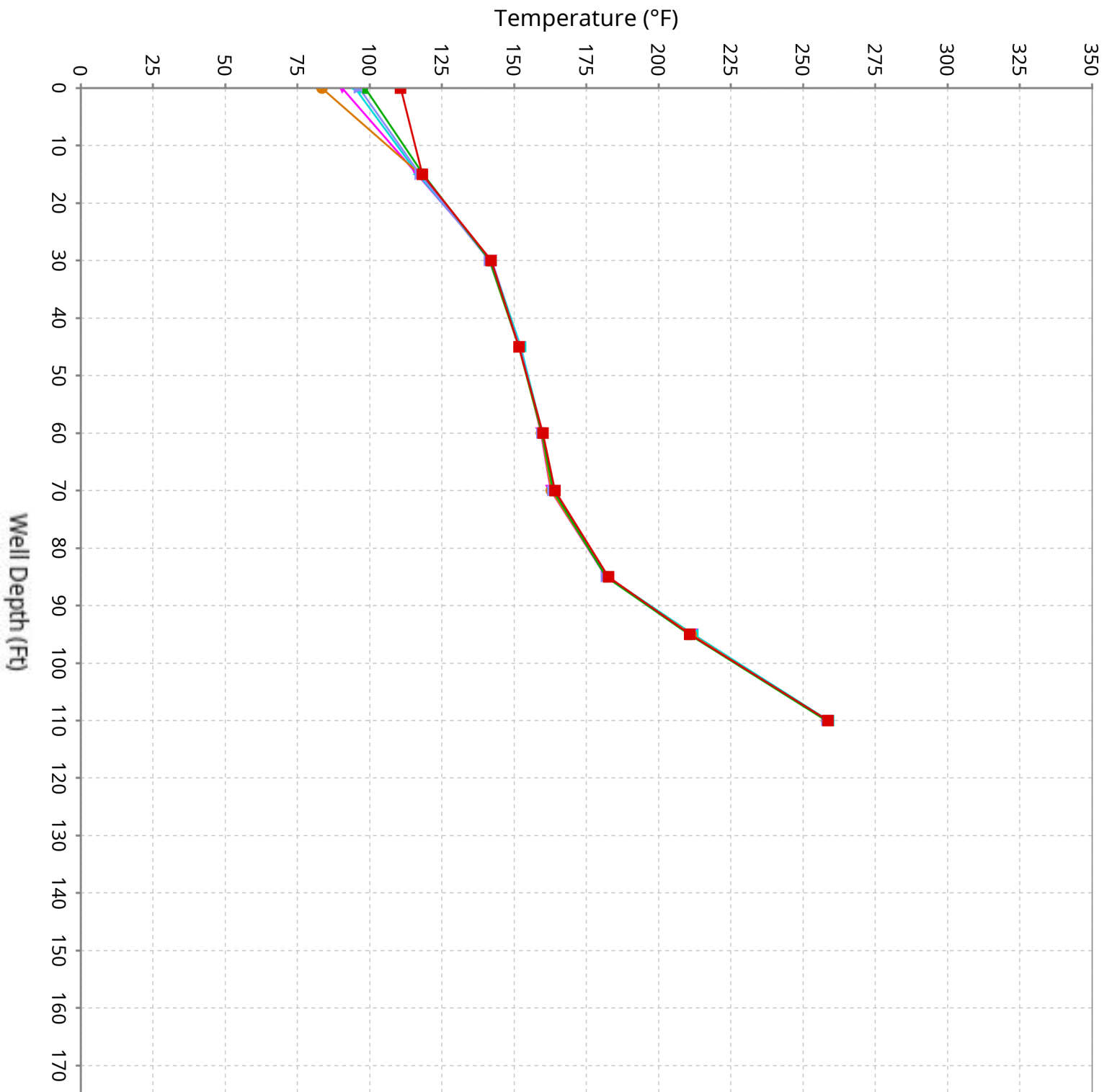

# Vertical Temperature Profiles from Temperature Probes at Chiquita Landfill for TP-22

Maximum data for 3/19/2026 12:00 AM to 4/29/2026 11:59 PM

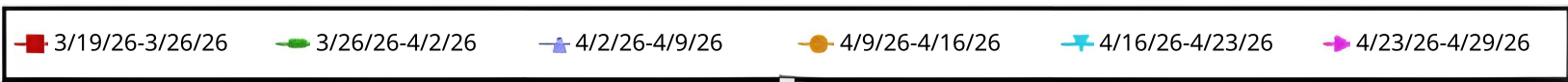
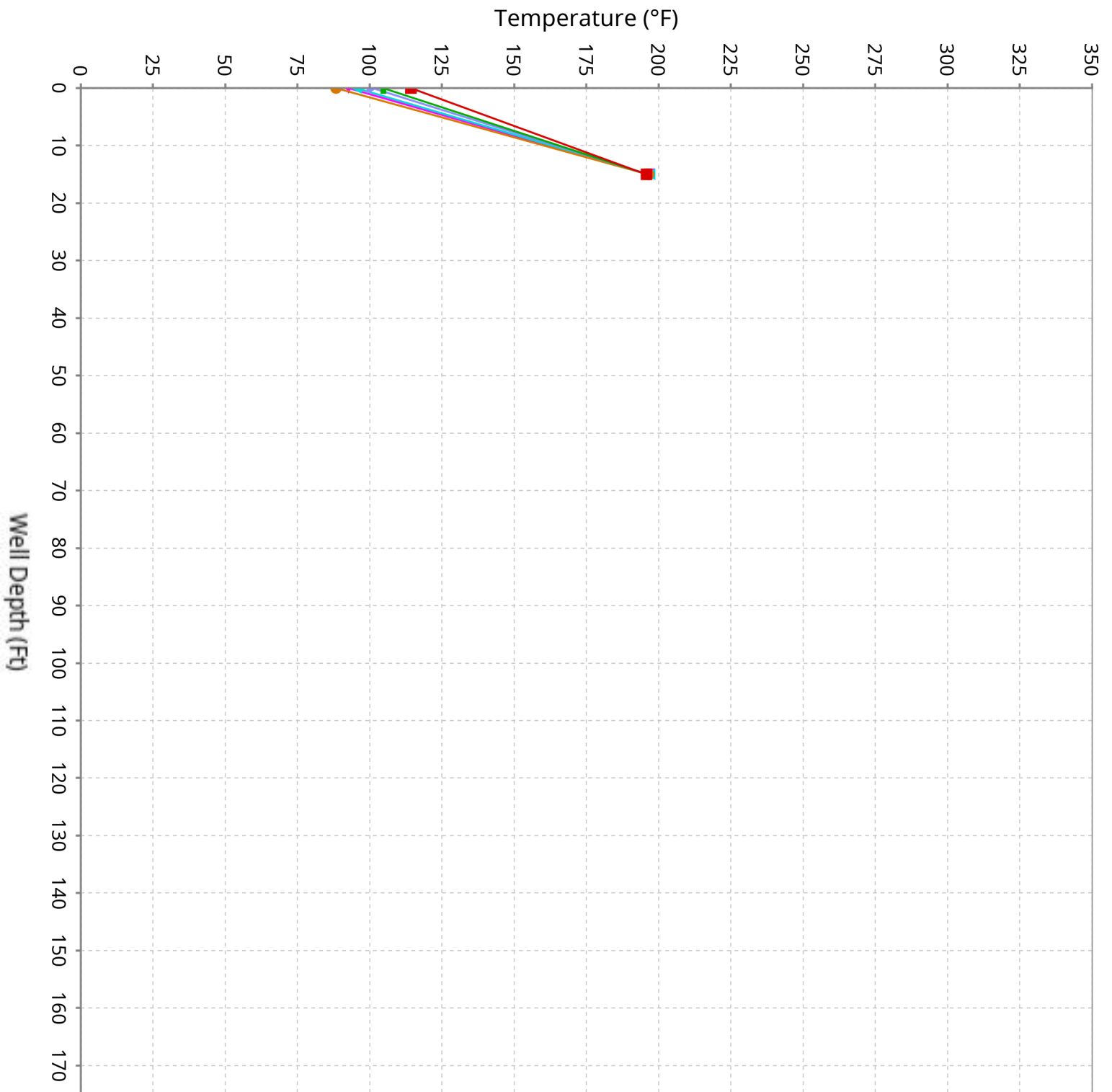

# Vertical Temperature Profiles from Temperature Probes at Chiquita Landfill for TP-23

Maximum data for 3/19/2026 12:00 AM to 4/29/2026 11:59 PM

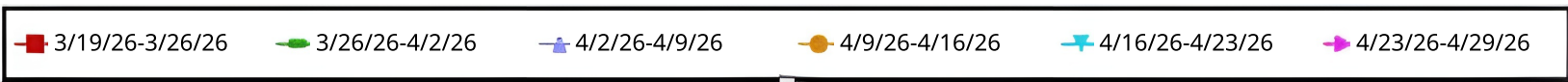
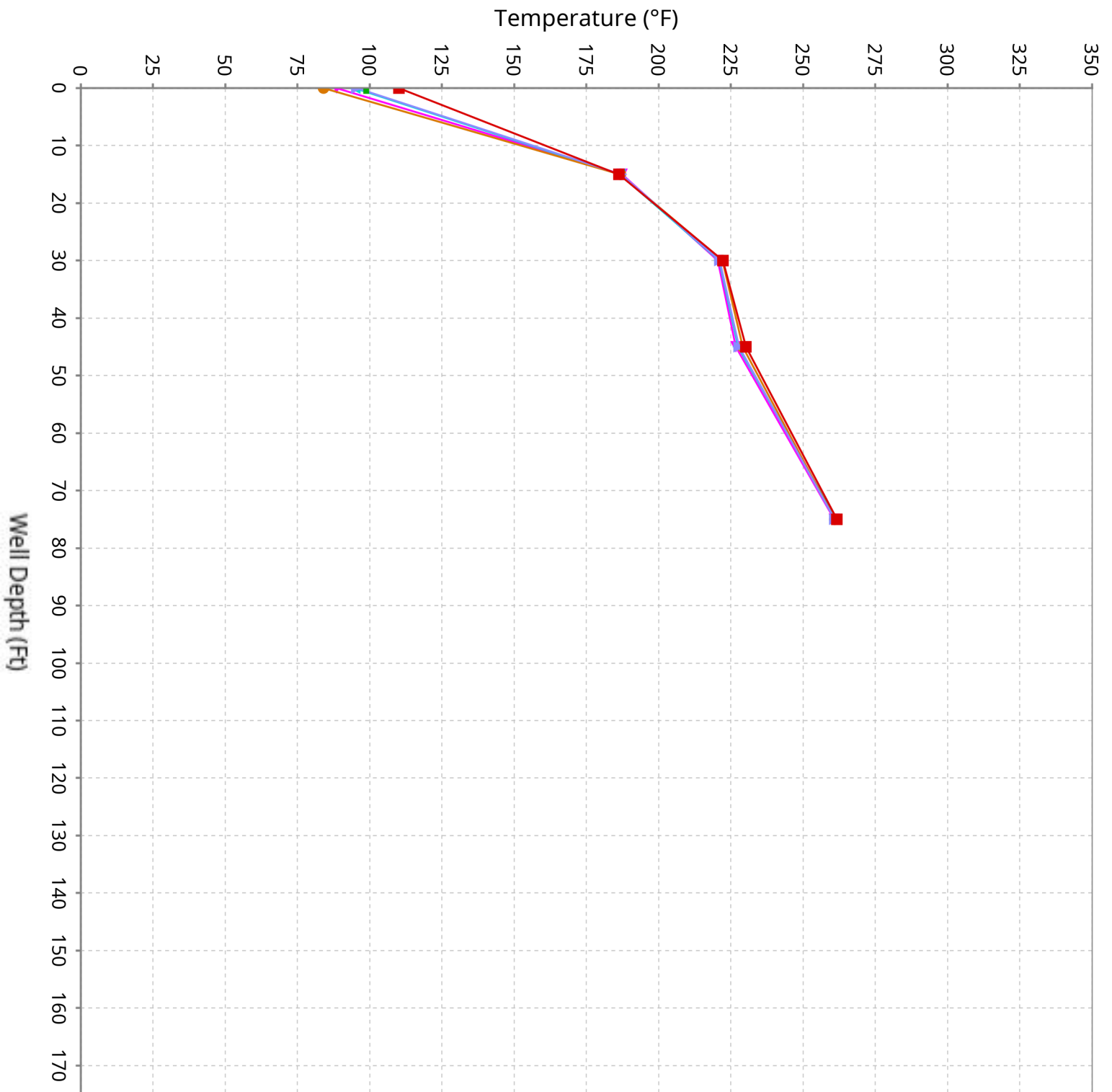

# Vertical Temperature Profiles from Temperature Probes at Chiquita Landfill for TP-24

Maximum data for 3/19/2026 12:00 AM to 4/29/2026 11:59 PM

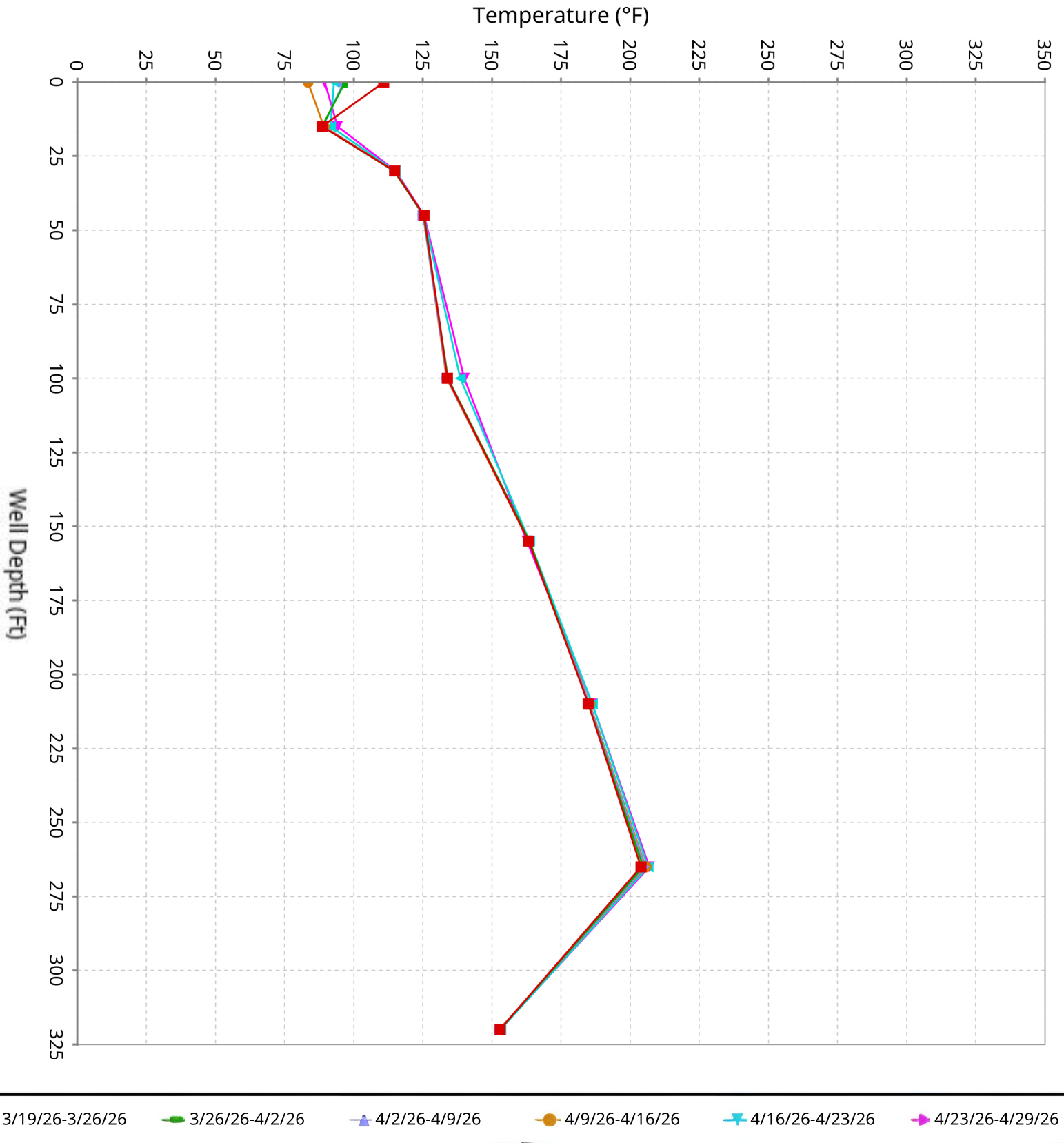

# Vertical Temperature Profiles from Temperature Probes at Chiquita Landfill for TP-25

Maximum data for 3/19/2026 12:00 AM to 4/29/2026 11:59 PM

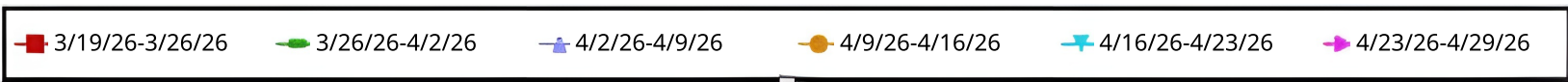
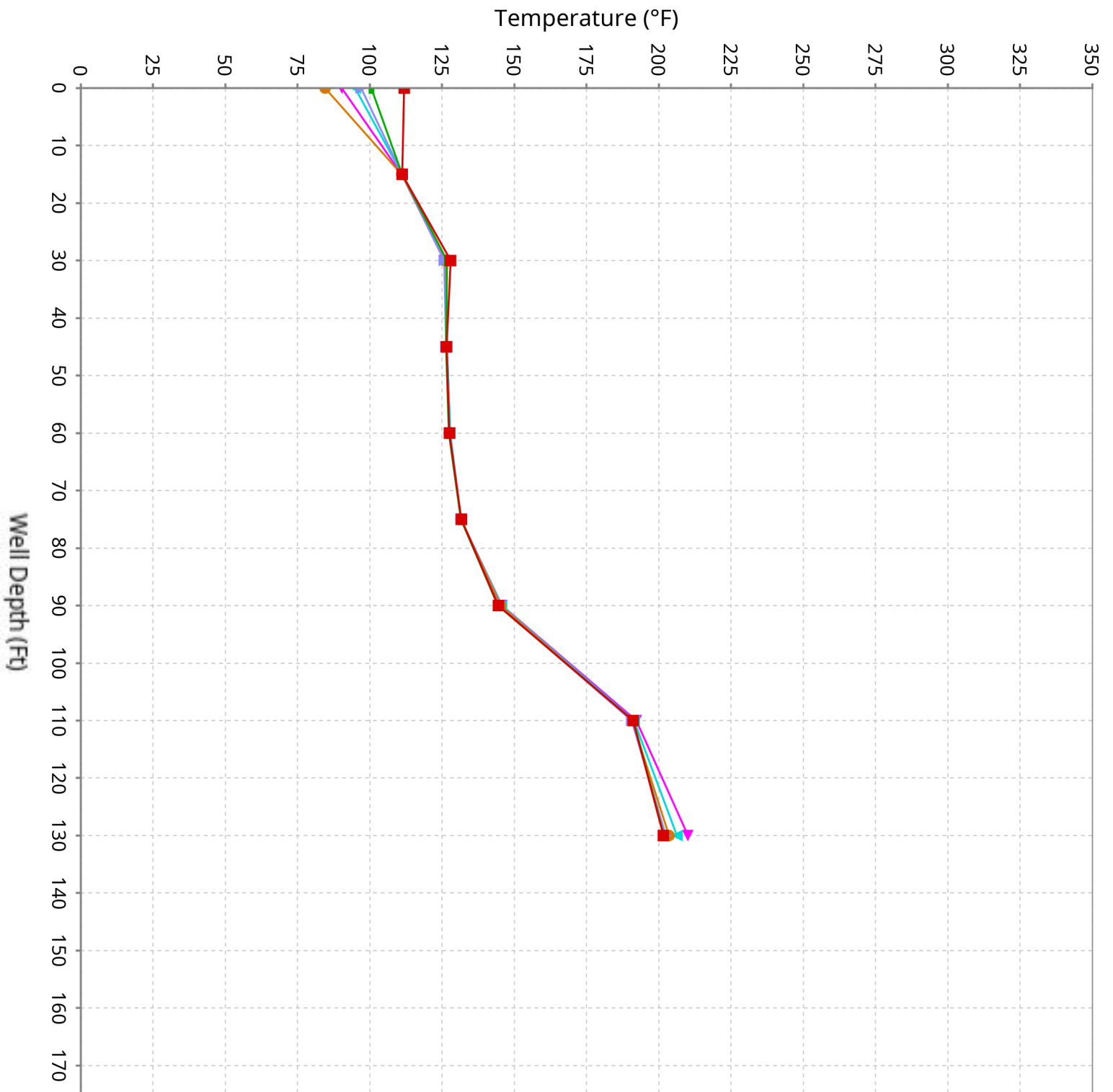

# Vertical Temperature Profiles from Temperature Probes at Chiquita Landfill for TP-26

Maximum data for 3/19/2026 12:00 AM to 4/29/2026 11:59 PM

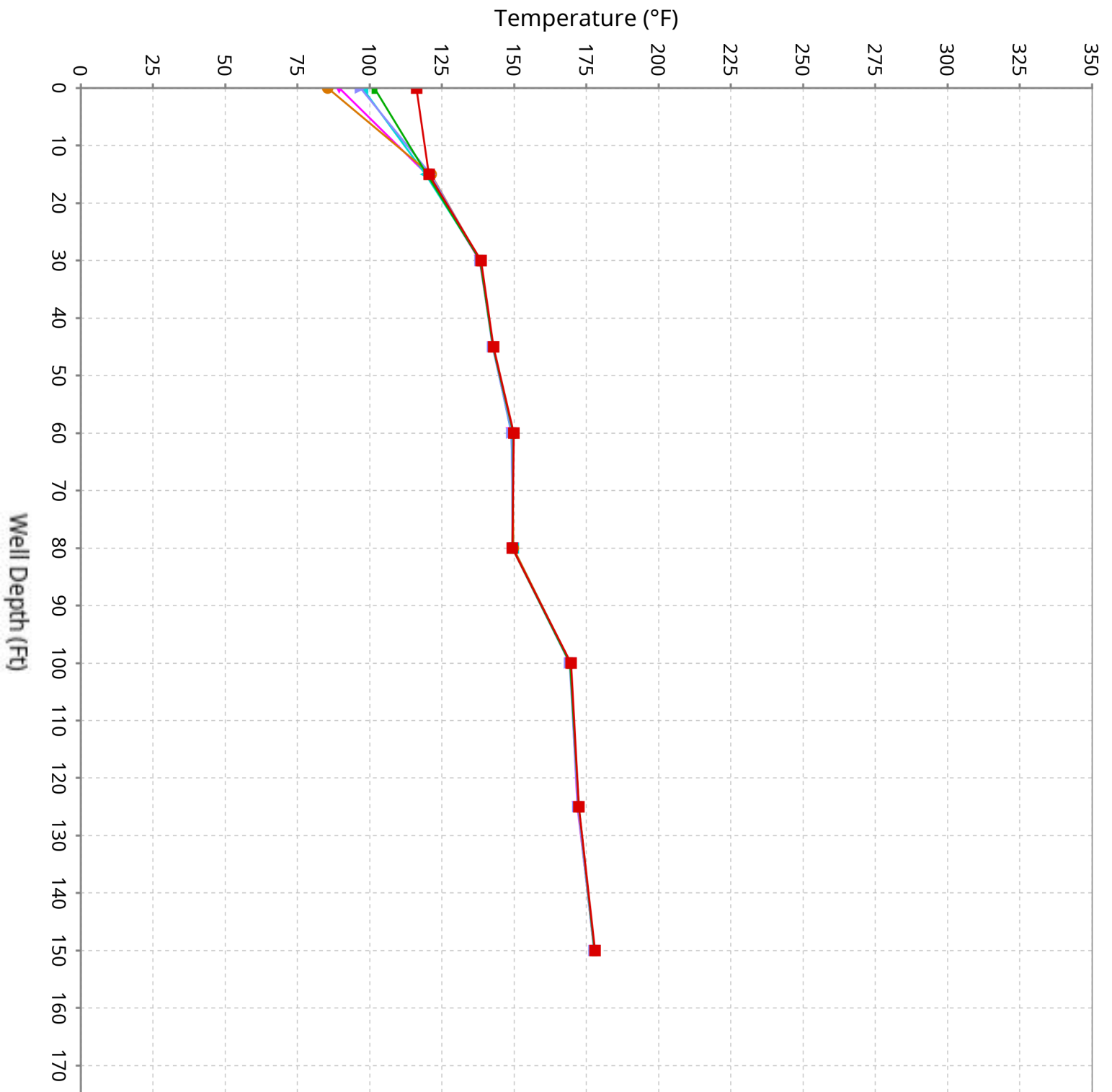

# Vertical Temperature Profiles from Temperature Probes at Chiquita Landfill for TP-27

Maximum data for 3/19/2026 12:00 AM to 4/29/2026 11:59 PM

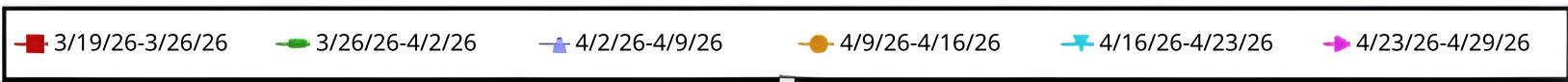
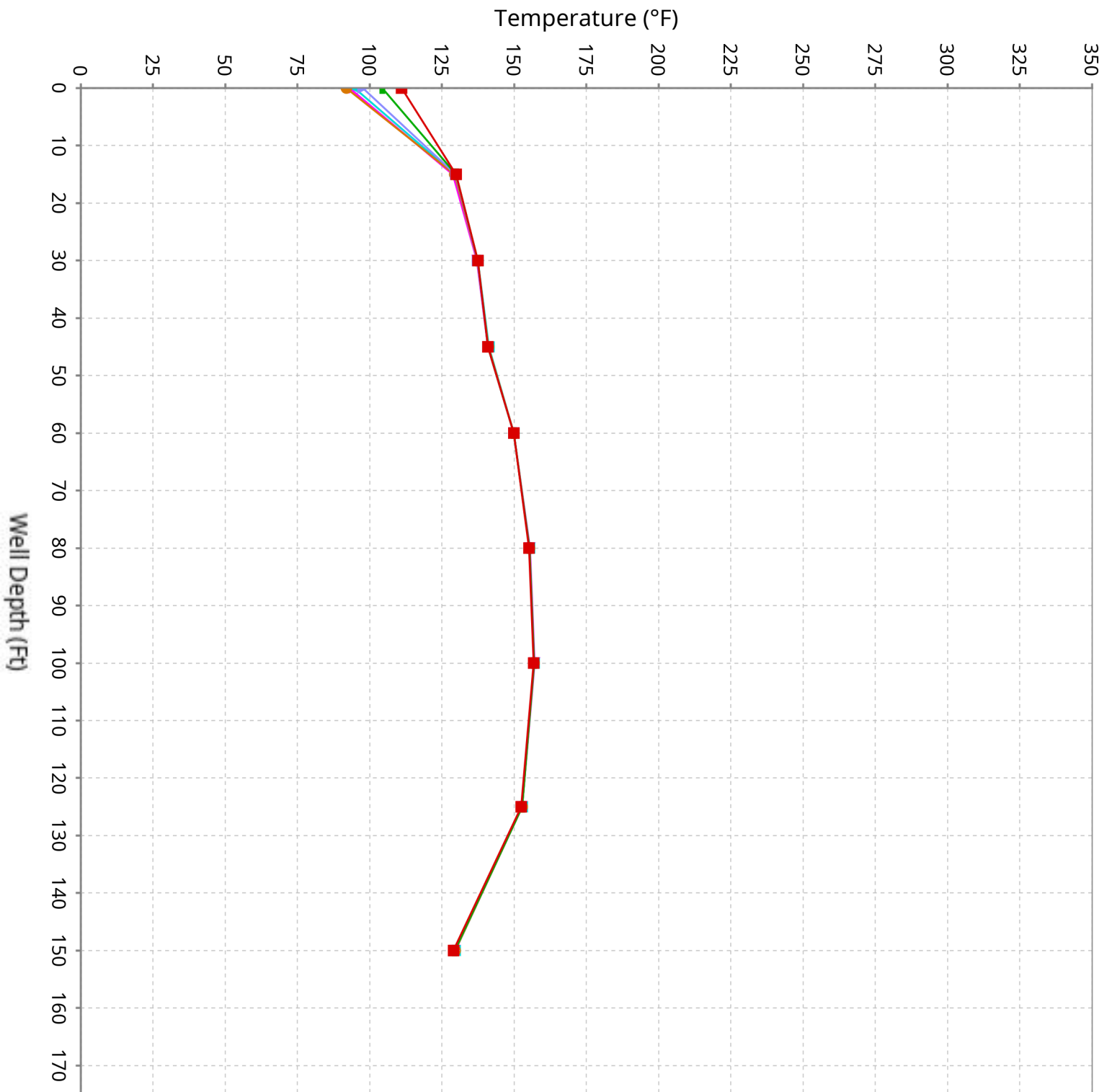

# Vertical Temperature Profiles from Temperature Probes at Chiquita Landfill for TP-28

Maximum data for 3/19/2026 12:00 AM to 4/29/2026 11:59 PM

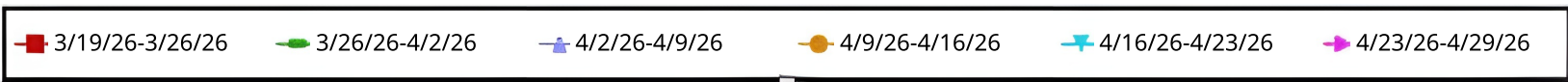
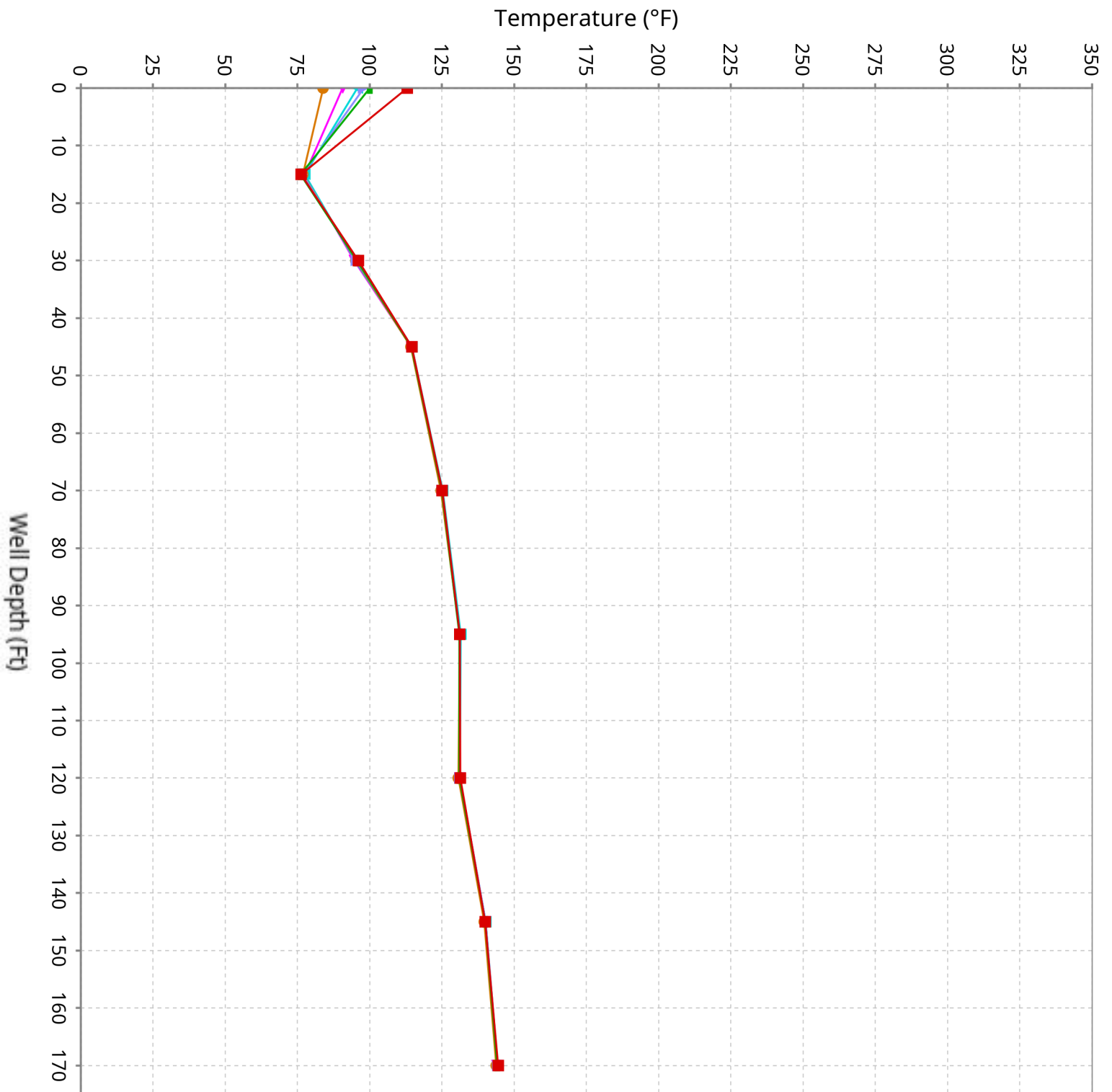

# Vertical Temperature Profiles from Temperature Probes at Chiquita Landfill for TP-29

Maximum data for 3/19/2026 12:00 AM to 4/29/2026 11:59 PM

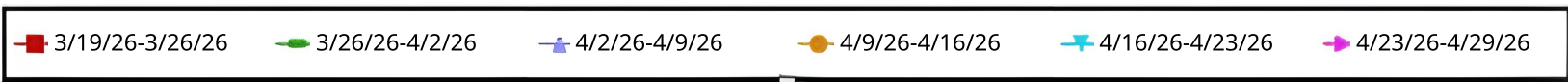
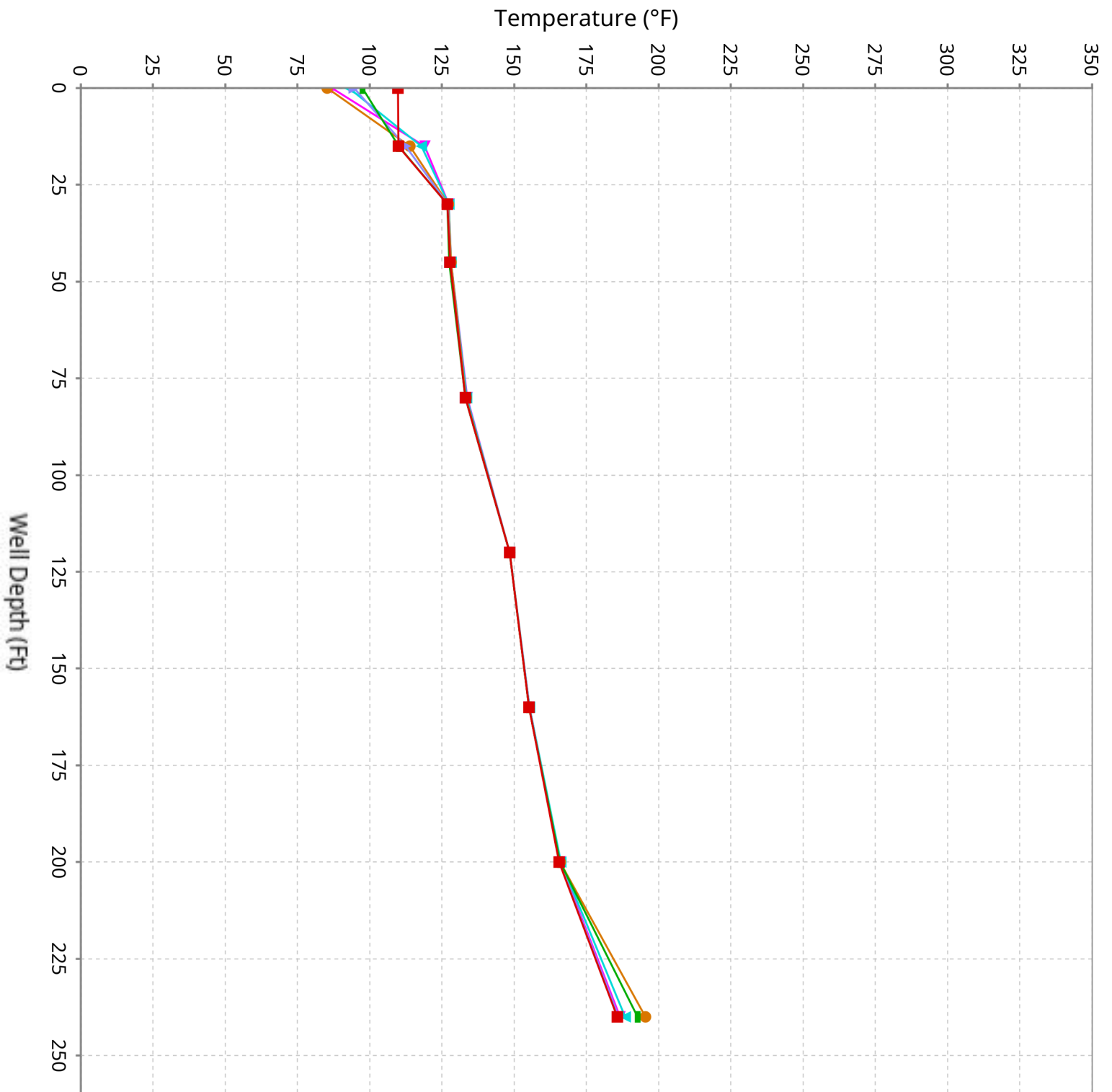

# Vertical Temperature Profiles from Temperature Probes at Chiquita Landfill for TP-30

Maximum data for 3/19/2026 12:00 AM to 4/29/2026 11:59 PM

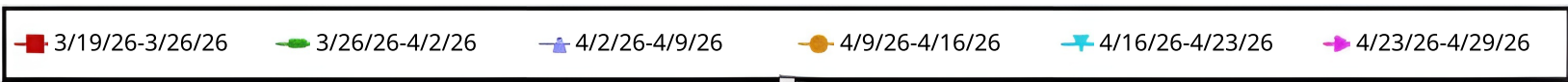
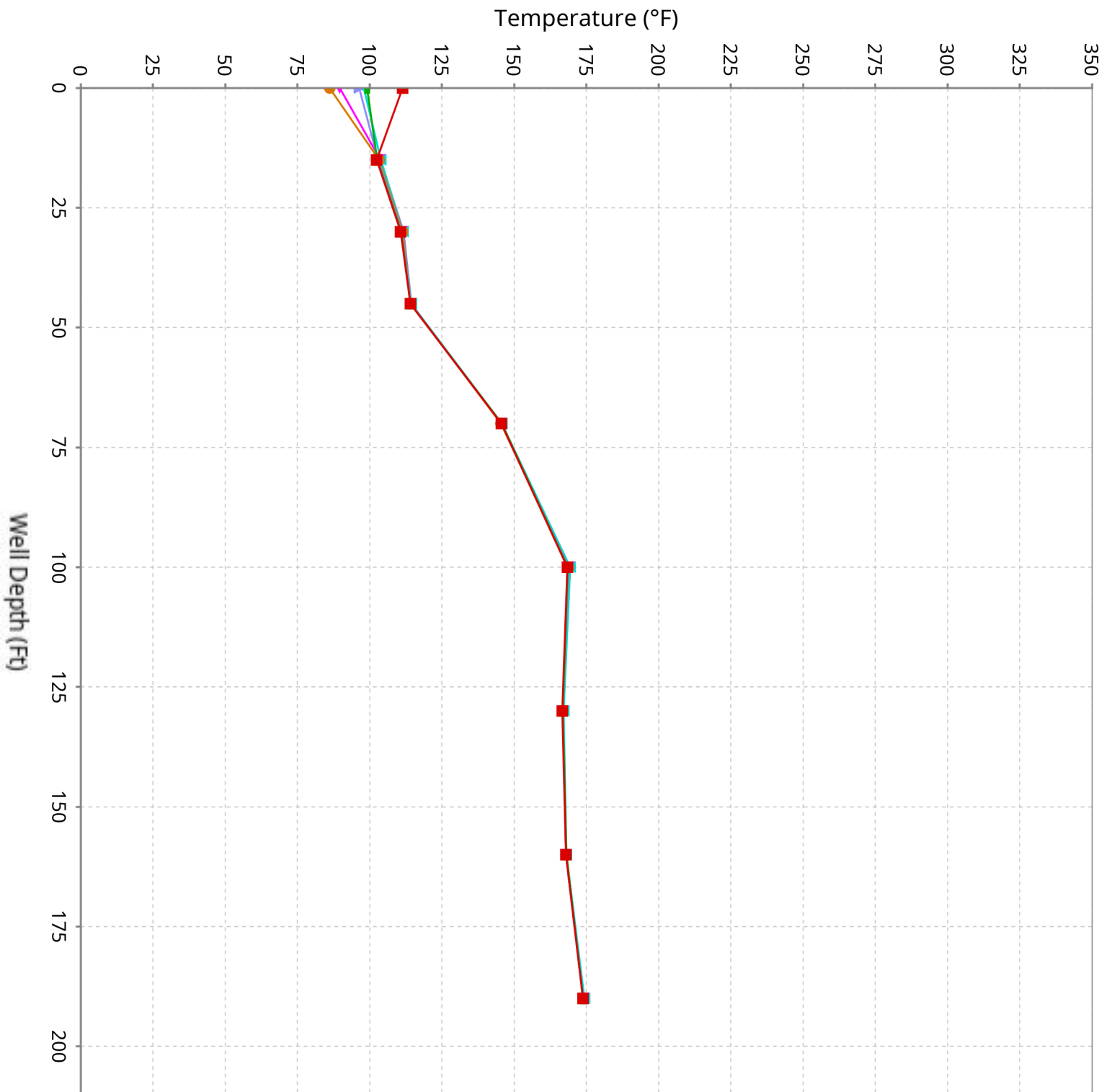

# Vertical Temperature Profiles from Temperature Probes at Chiquita Landfill for TP-31

Maximum data for 3/19/2026 12:00 AM to 4/29/2026 11:59 PM

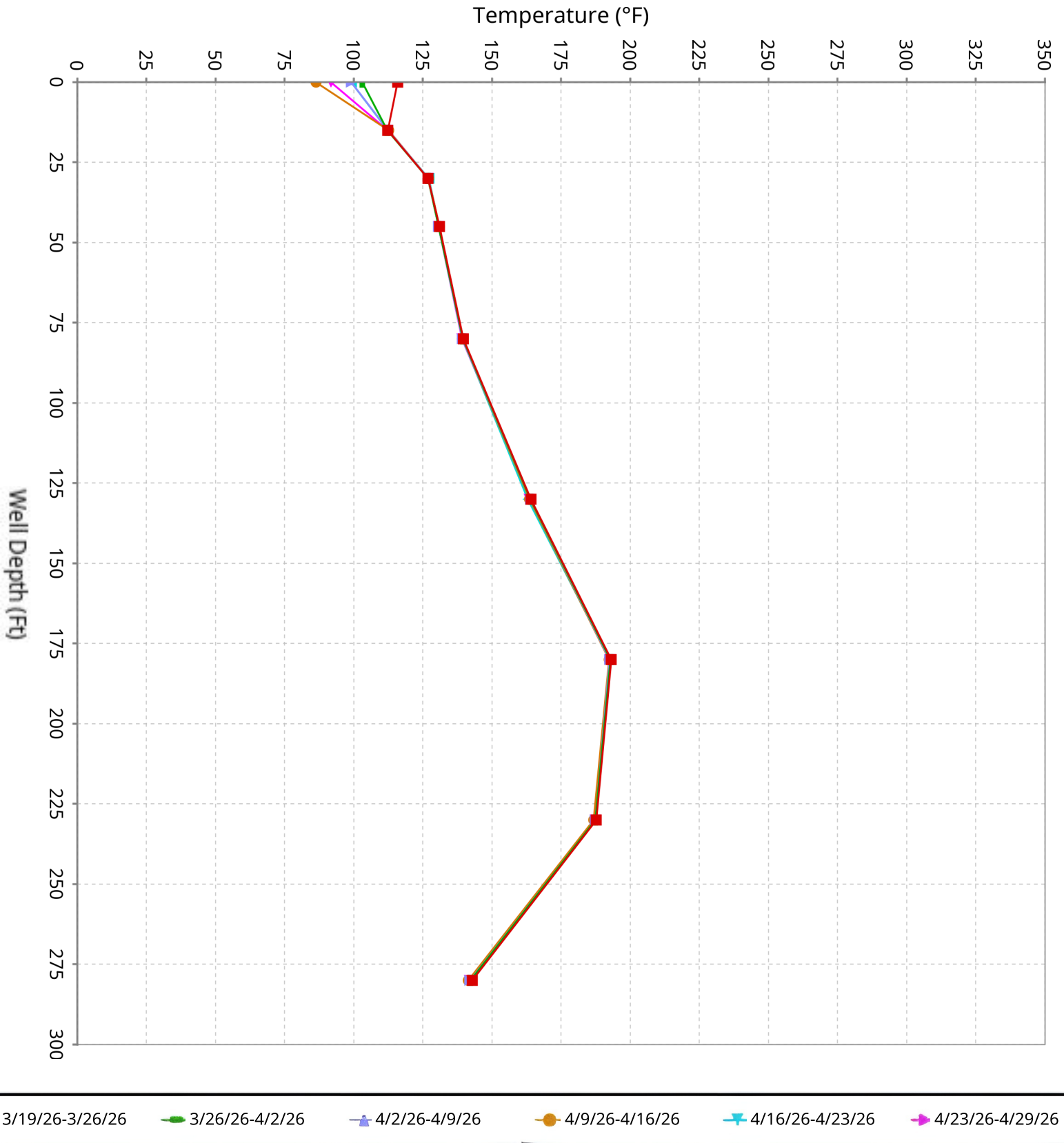

# Vertical Temperature Profiles from Temperature Probes at Chiquita Landfill for TP-32

Maximum data for 3/19/2026 12:00 AM to 4/29/2026 11:59 PM

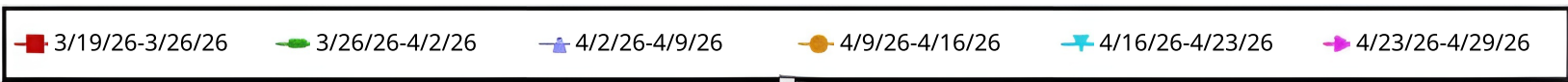
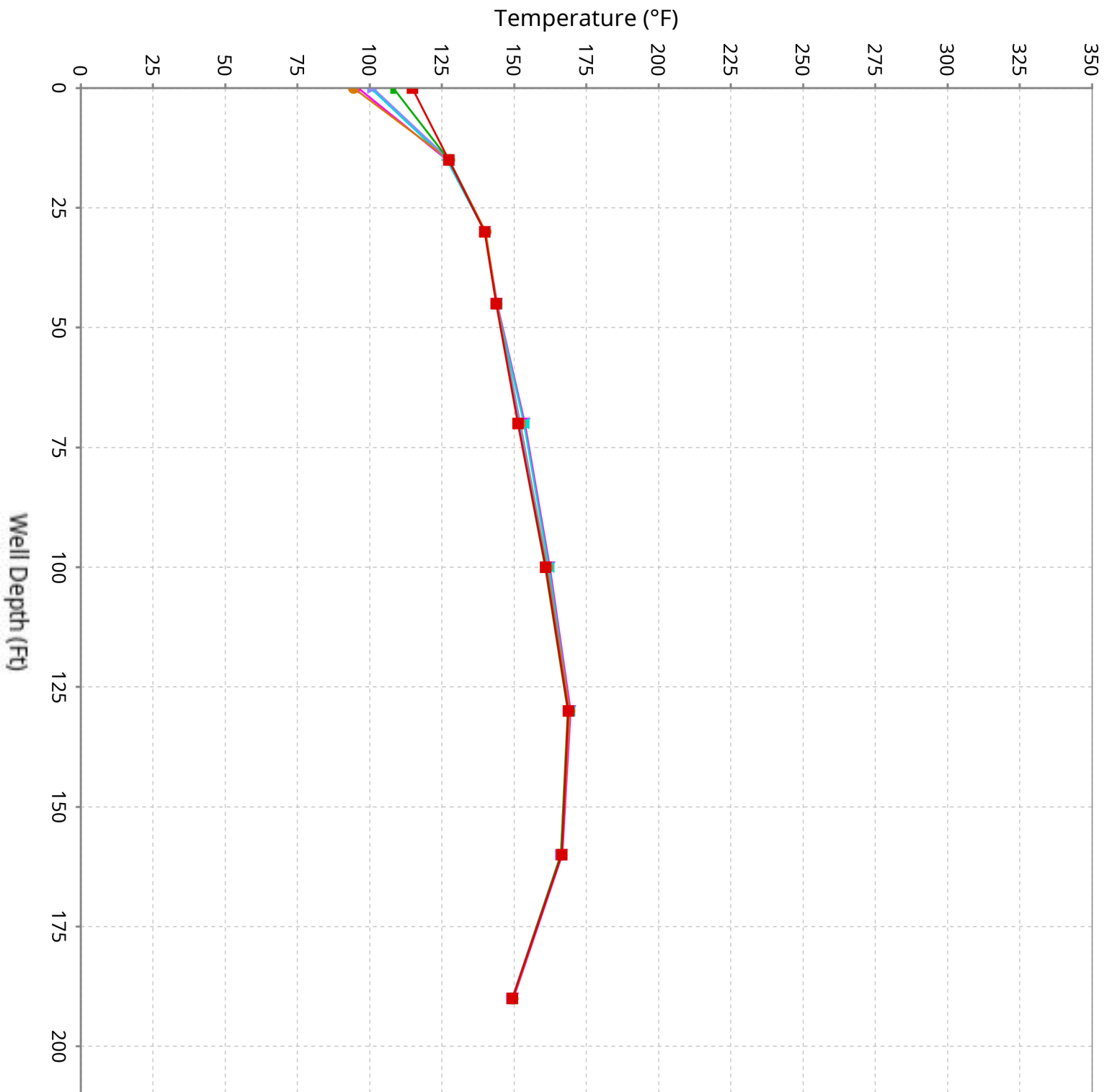

# Vertical Temperature Profiles from Temperature Probes at Chiquita Landfill for TP-33

Maximum data for 3/19/2026 12:00 AM to 4/29/2026 11:59 PM

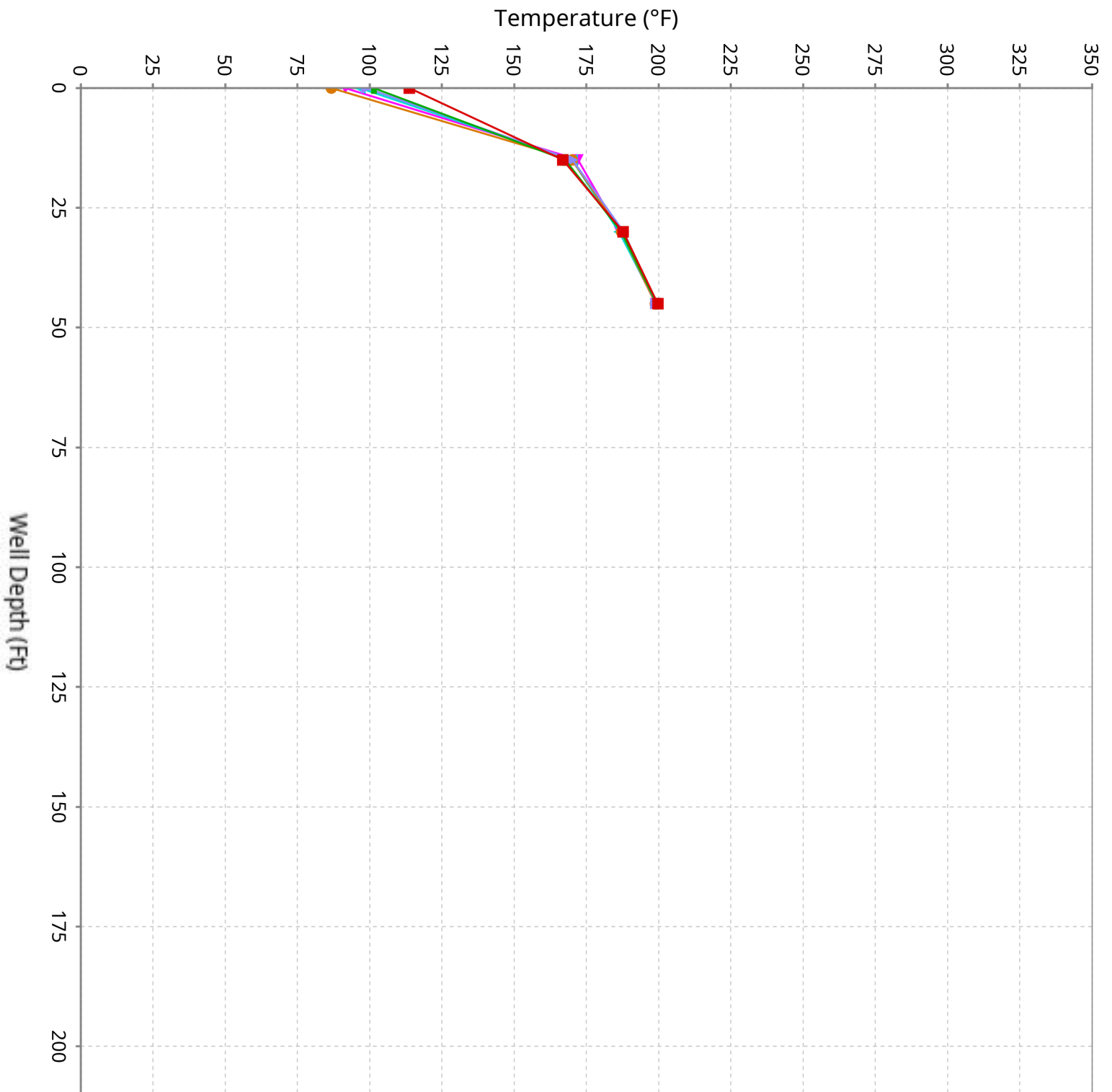

# Vertical Temperature Profiles from Temperature Probes at Chiquita Landfill for TP-34

Maximum data for 3/19/2026 12:00 AM to 4/29/2026 11:59 PM

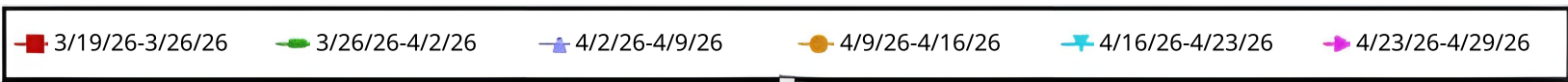
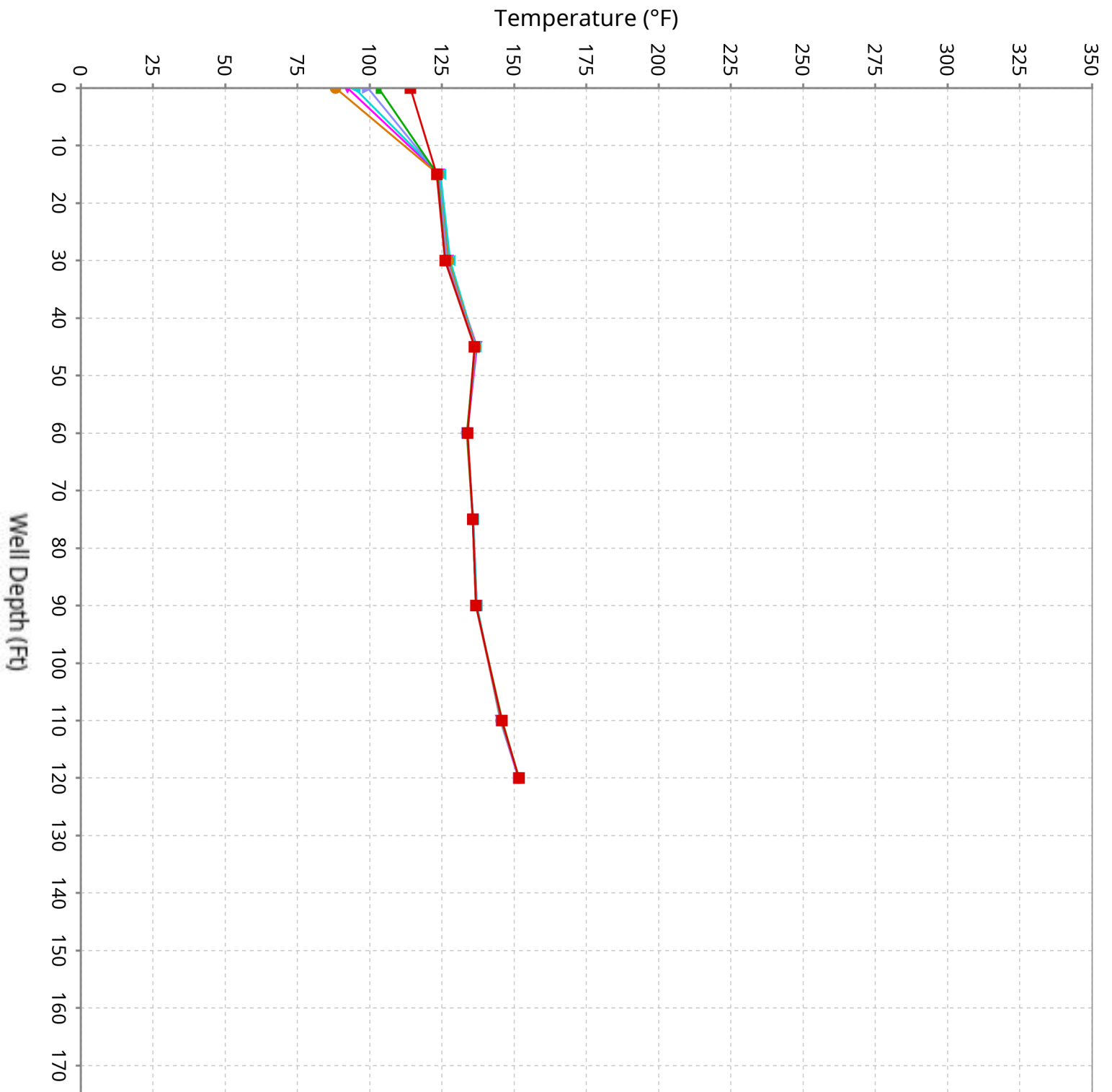

# Vertical Temperature Profiles from Temperature Probes at Chiquita Landfill for TP-35

Maximum data for 3/19/2026 12:00 AM to 4/29/2026 11:59 PM

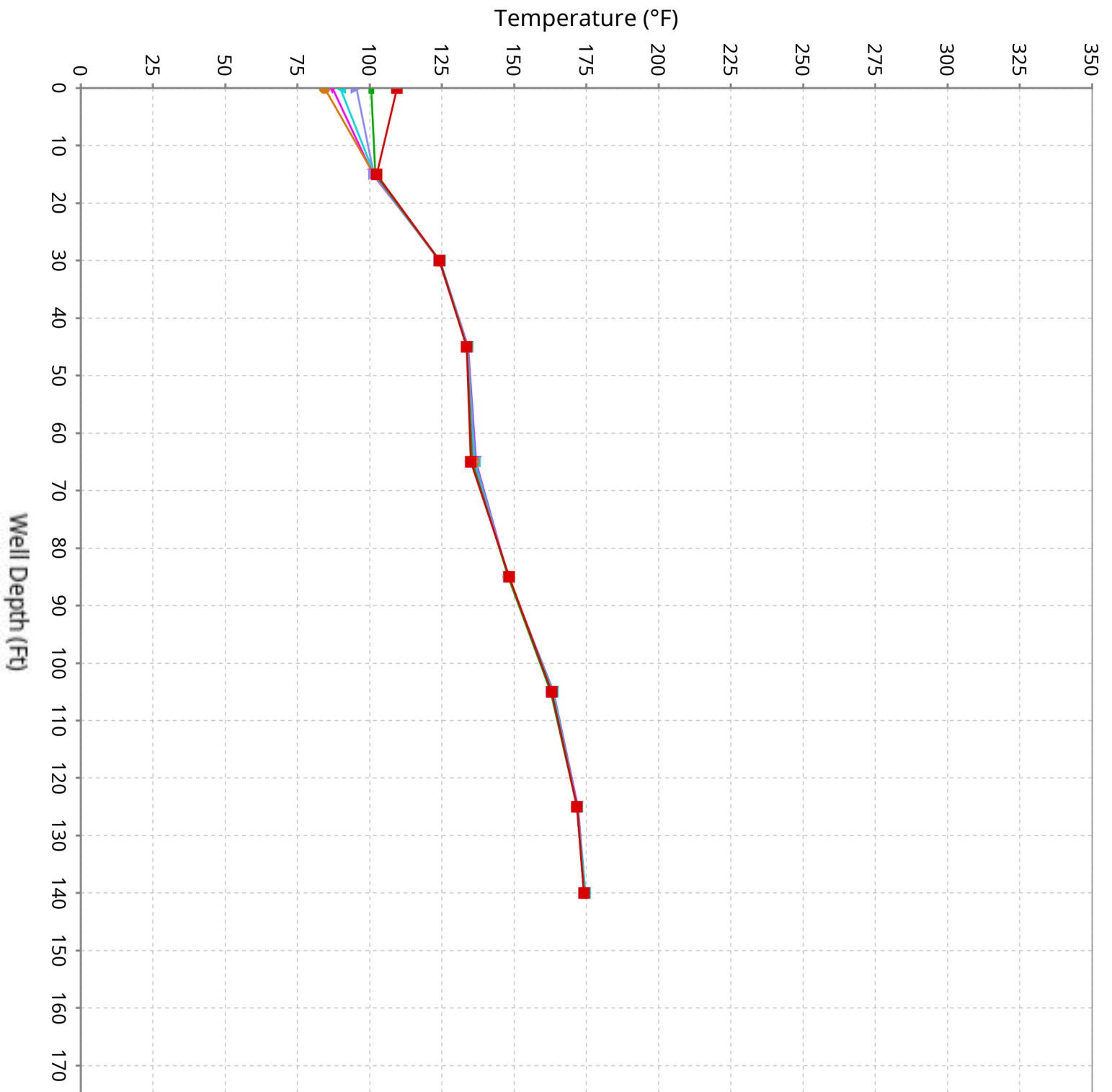

# Vertical Temperature Profiles from Temperature Probes at Chiquita Landfill for TP-36

Maximum data for 3/19/2026 12:00 AM to 4/29/2026 11:59 PM

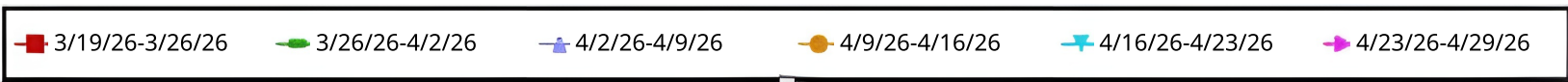
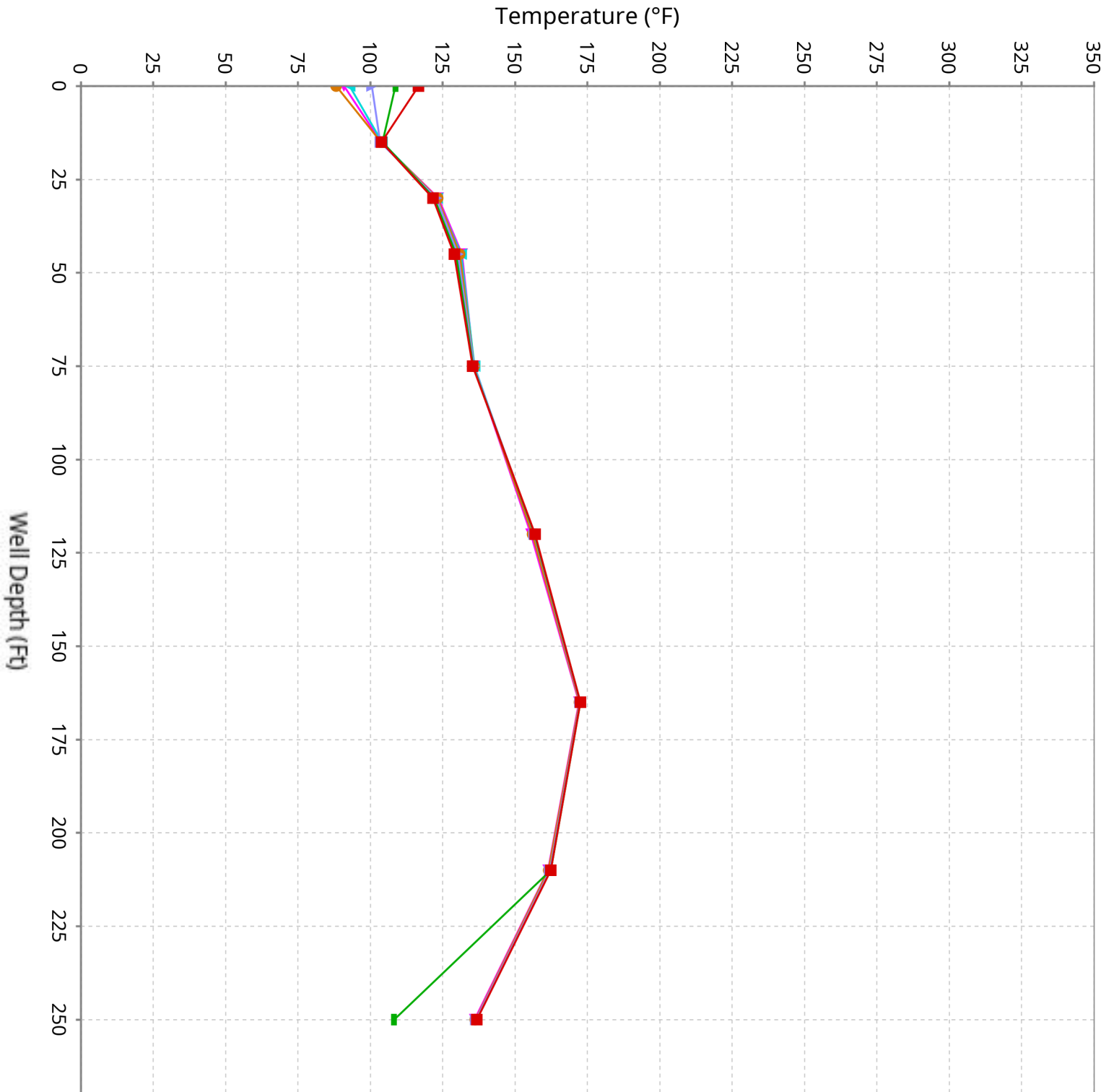

# Vertical Temperature Profiles from Temperature Probes at Chiquita Landfill for TP-37

Maximum data for 3/19/2026 12:00 AM to 4/29/2026 11:59 PM

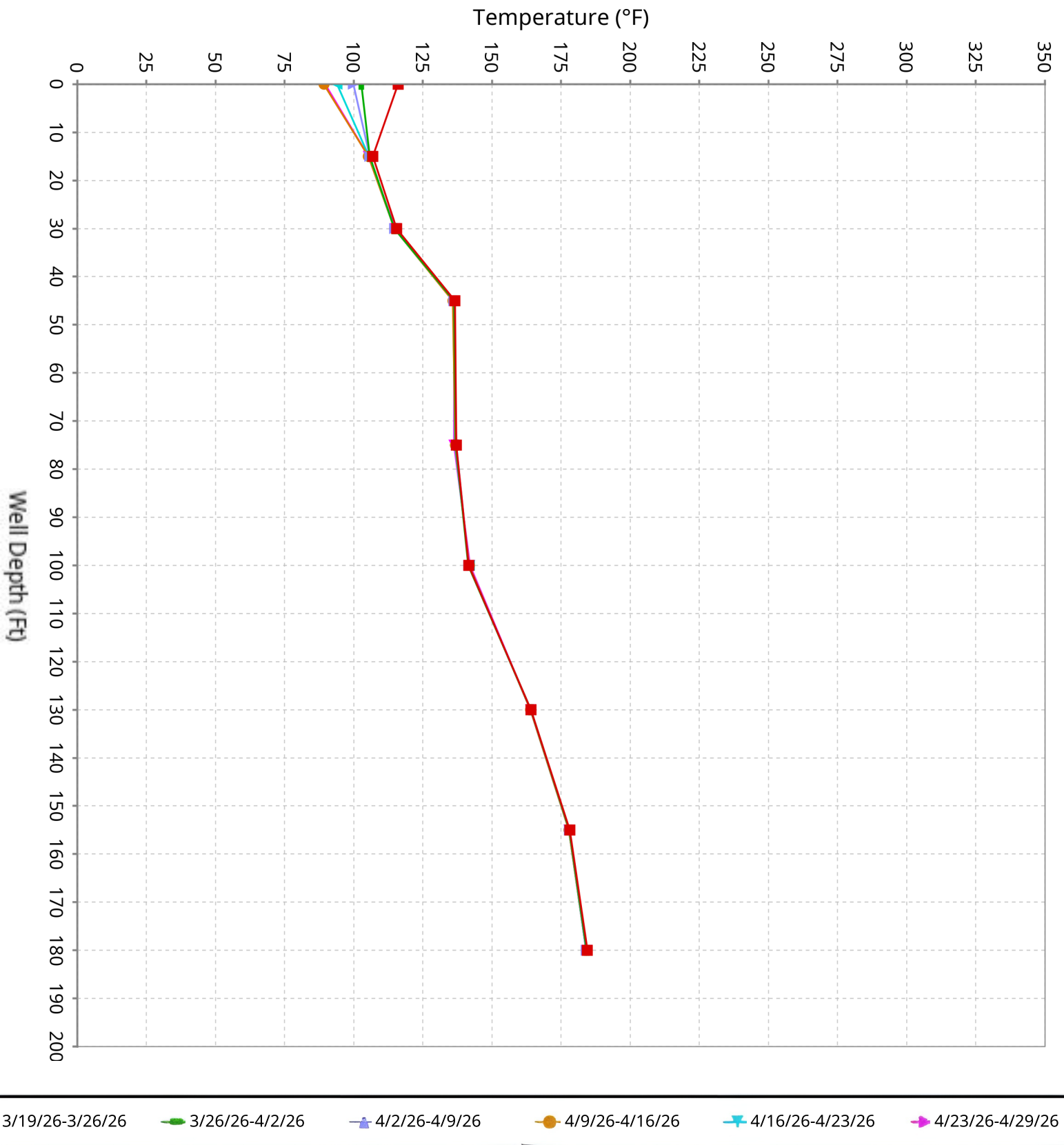

# Vertical Temperature Profiles from Temperature Probes at Chiquita Landfill for TP-38

Maximum data for 3/19/2026 12:00 AM to 4/29/2026 11:59 PM

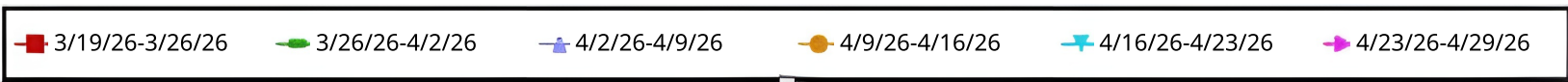
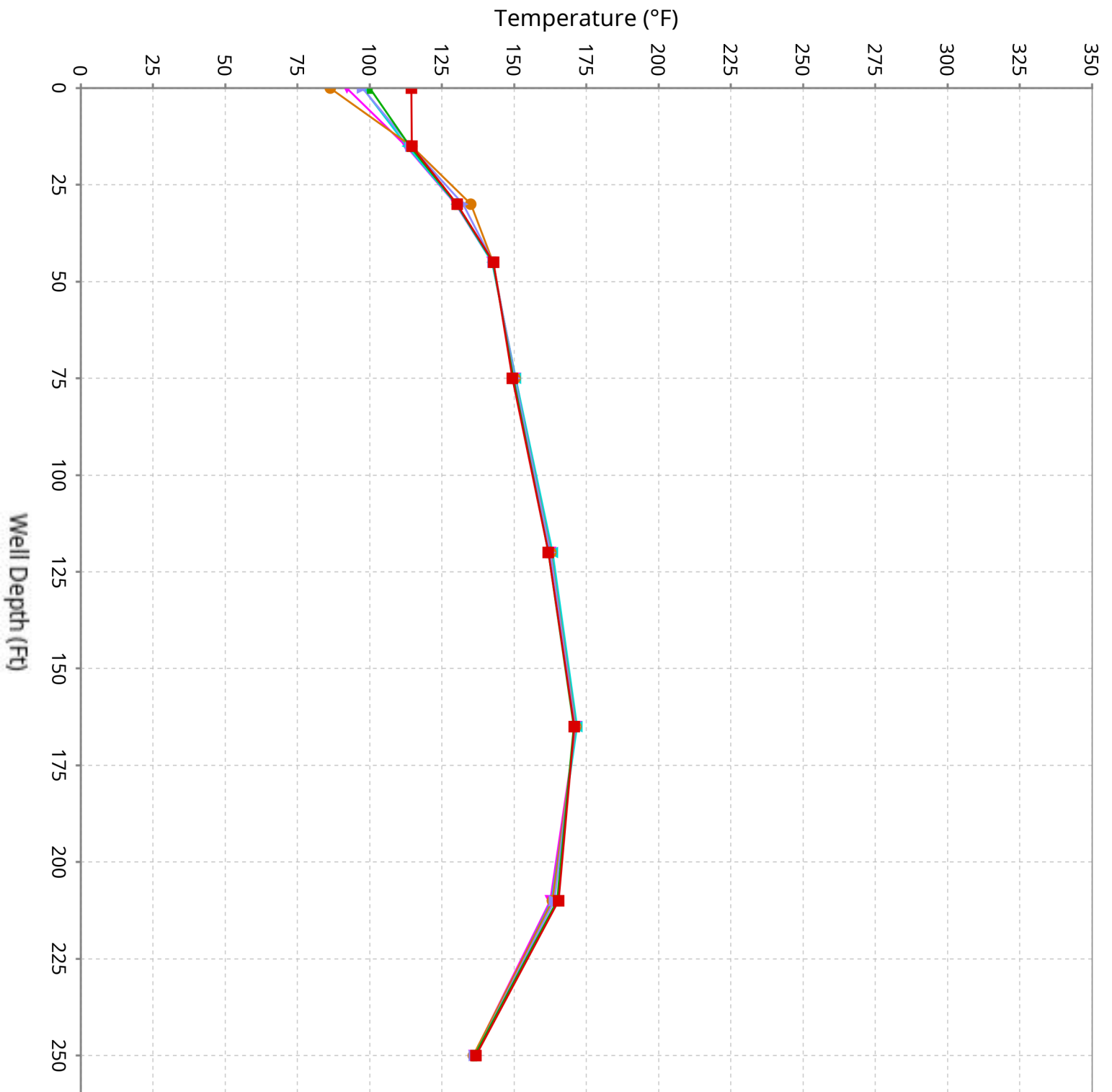

# Vertical Temperature Profiles from Temperature Probes at Chiquita Landfill for TP-39

Maximum data for 3/19/2026 12:00 AM to 4/29/2026 11:59 PM

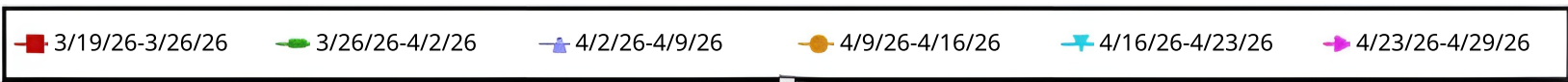
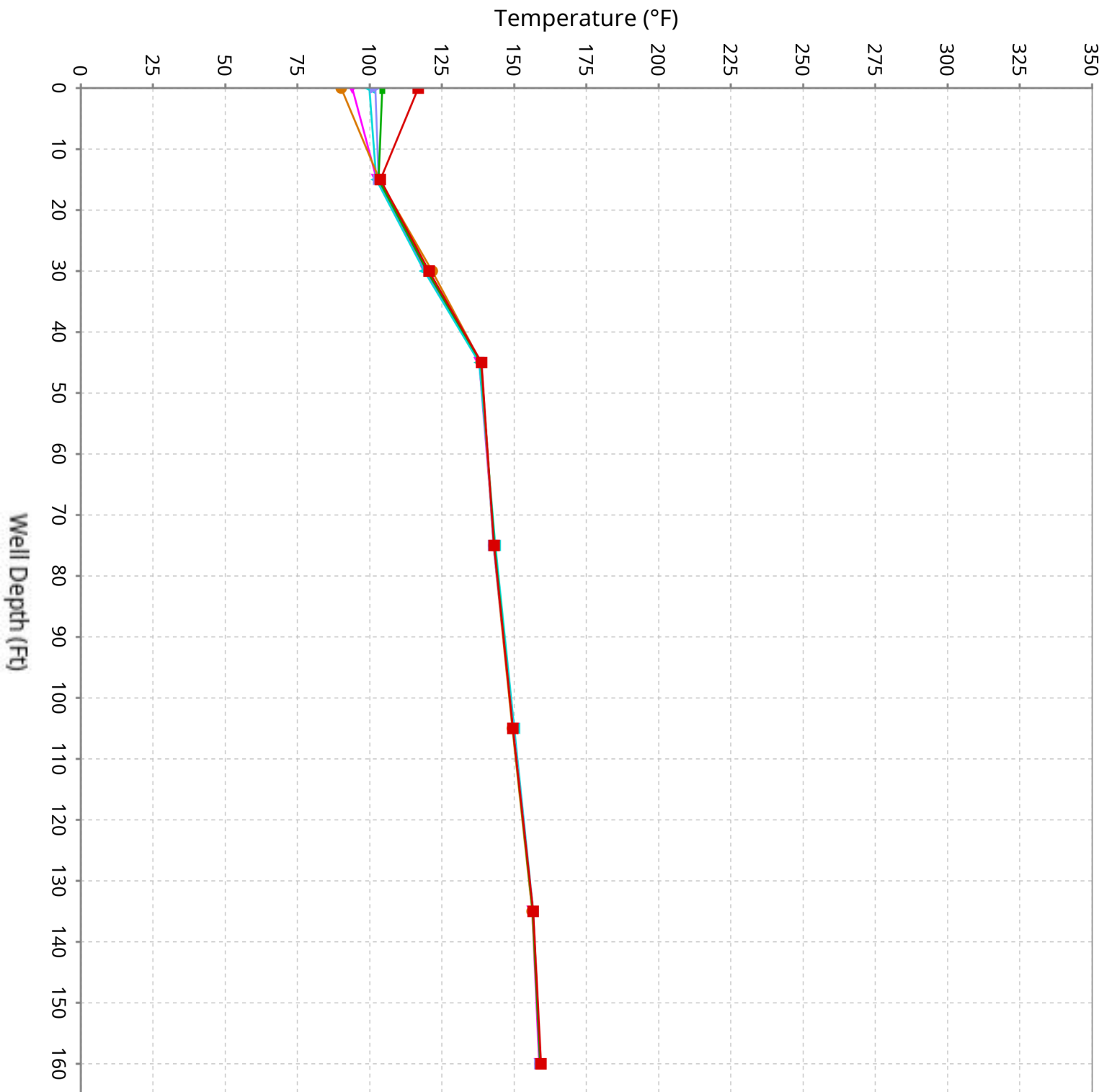

# Vertical Temperature Profiles from Temperature Probes at Chiquita Landfill for TP-40

Maximum data for 3/19/2026 12:00 AM to 4/29/2026 11:59 PM

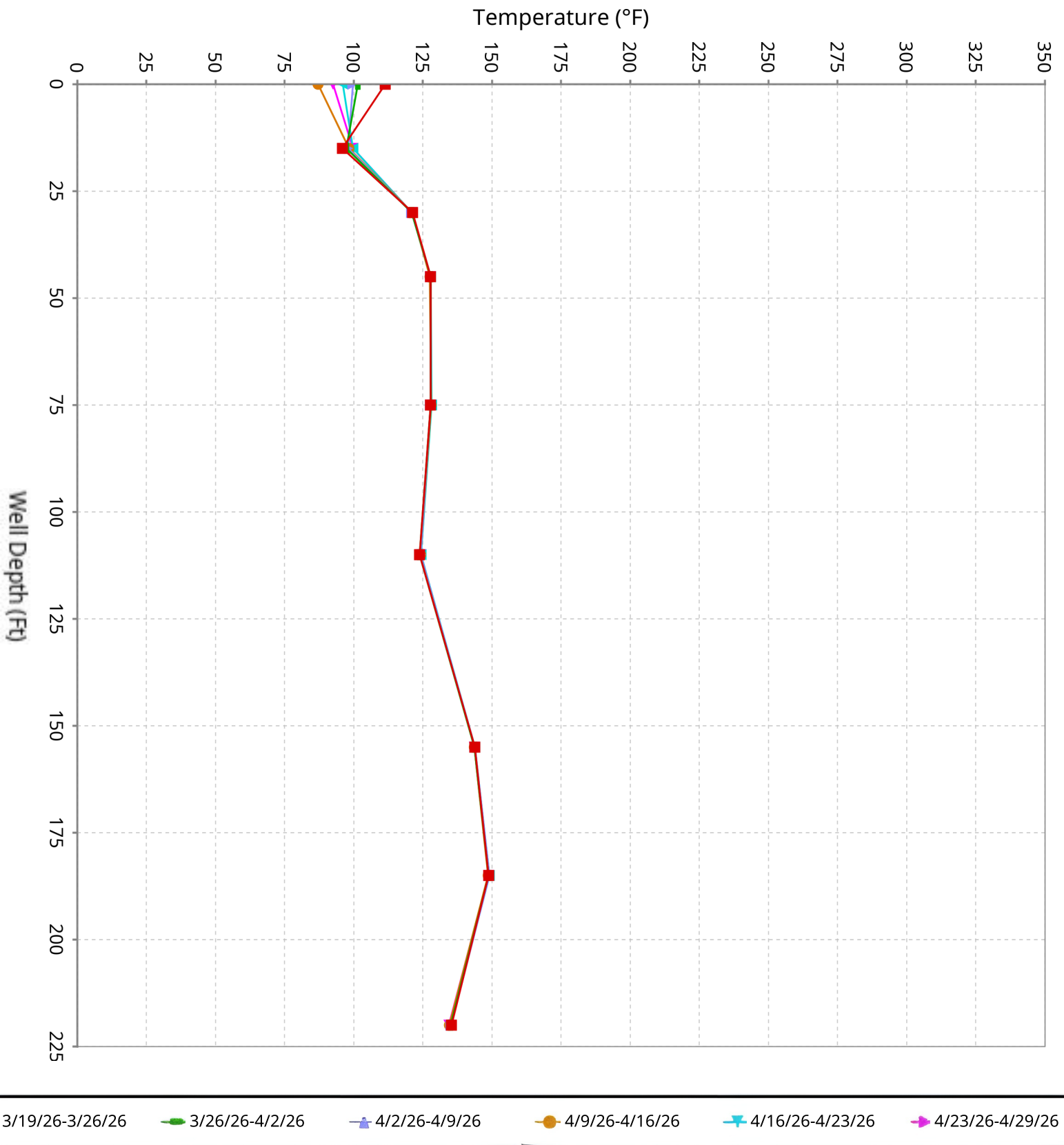

# Maximum Vertical Temperature Map from Temperature Probes at Chiquita Landfill

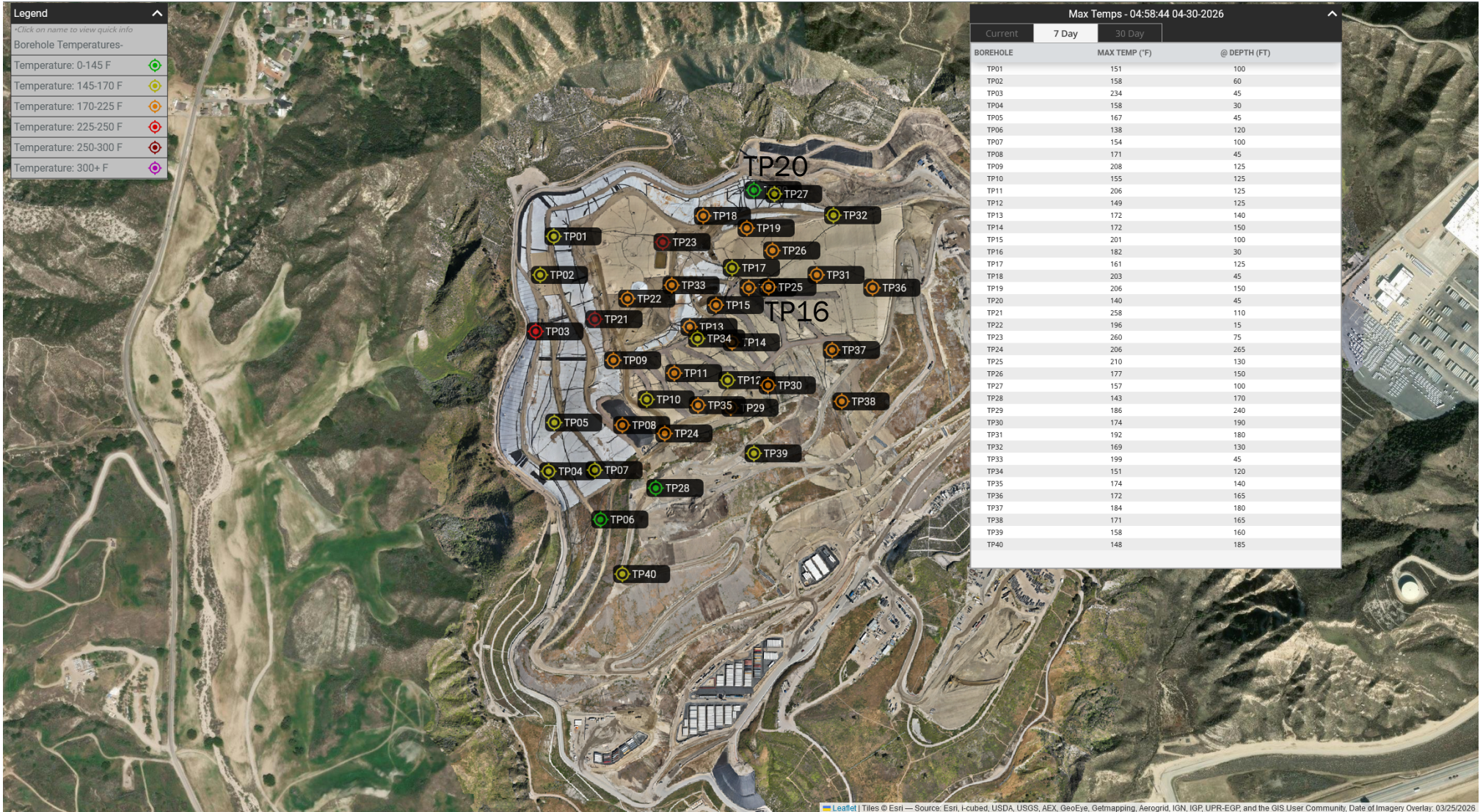

1 2 3 4 5 6 7 8 9 10 11 12 13 14 15

A  
B  
C  
D  
E  
F  
G  
H  
I  
J

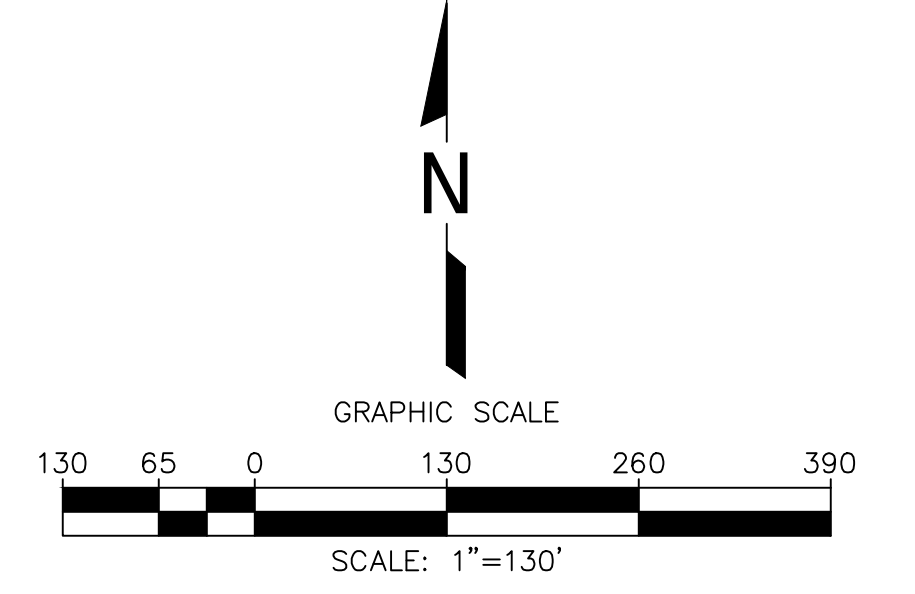
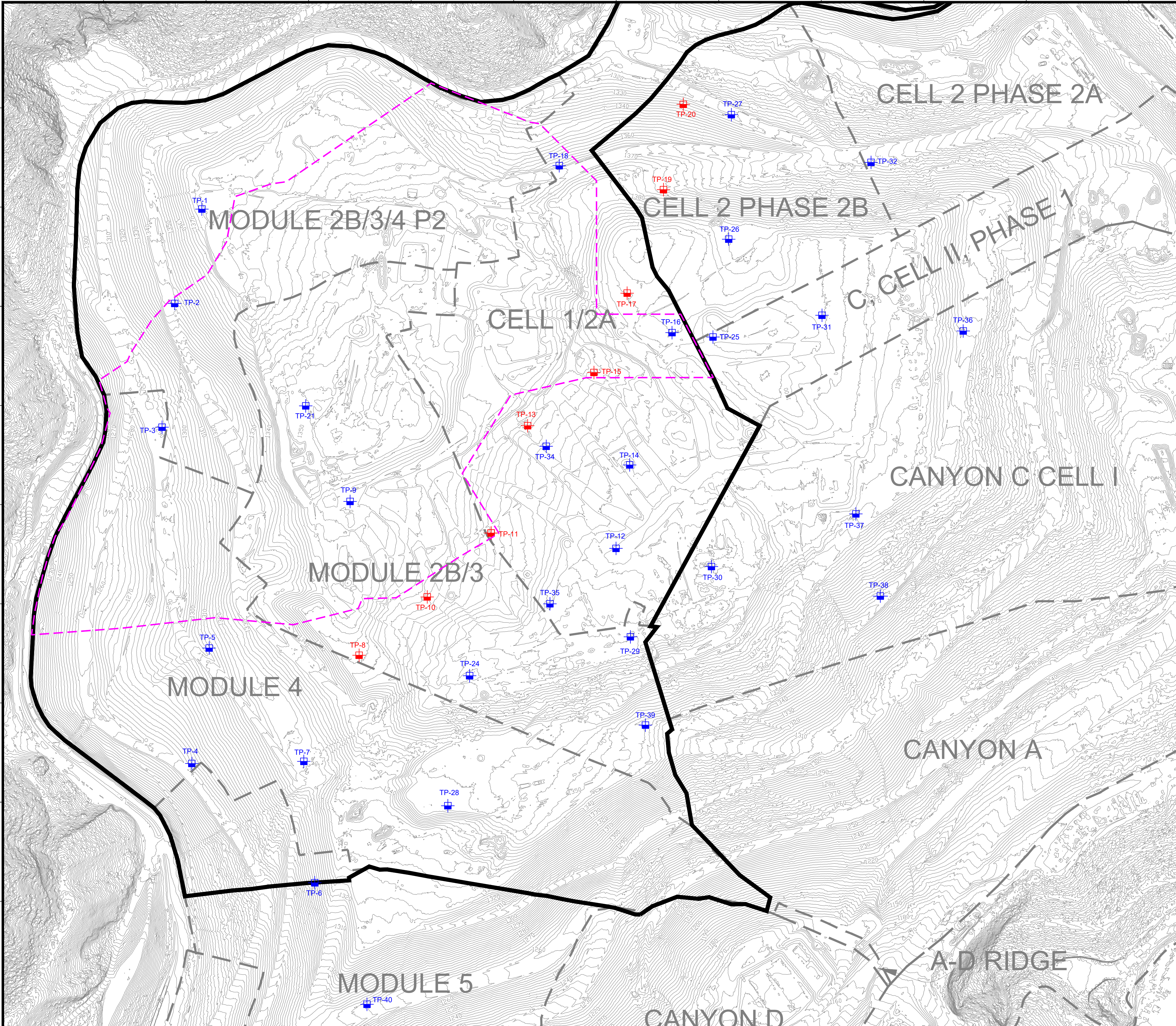

**LEGEND**

	EXISTING TOPOGRAPHIC CONTOUR
	EXISTING CELL LIMITS (APPROXIMATE)
	INSTALLED TEMPERATURE PROBES - STANDALONE
	INSTALLED TEMPERATURE PROBES - INSTALLED WITHIN WELL CASING
	REACTION AREA BOUNDARY (APPROXIMATE) - BASED ON DATA REVIEW
	REACTION AREA BOUNDARY - CONDITION 9A

NO.	REVISION	DATE

SHEET TITLE: EXISTING TEMPERATURE PROBE MAP  
 PROJECT TITLE: CHIQUITA CANYON LANDFILL  
 CASTAIC, CALIFORNIA



SCS ENGINEERS  
 ENVIRONMENTAL CONSULTANTS  
 3900 N. GAY AVE. SUITE 300  
 LONG BEACH, CA 90808  
 PH: (562) 428-5544  
 PROJ. NO: 012004123.41  
 DSN. BY: \_\_\_\_\_  
 APP. BY: \_\_\_\_\_  
 F/ENGINEERS

DATE: 02/10/2026  
 SCALE: AS SHOWN  
 SHEET: 1

**GENERAL DRAWING NOTES:**  
 1. EXISTING TOPOGRAPHIC SURVEY INFORMATION SHOWN WAS PROVIDED BY PROPELLER. AERIAL PHOTOGRAPHY DATED JANUARY 28, 2026.  
 2. NORTH ARROW SHOWN HERE IS REFERENCE TO THE CALIFORNIA STATE PLANE ZONE V COORDINATE SYSTEM, NAD 83.

TP-01	15 ft	30 ft	45 ft	60 ft	80 ft	100 ft	125 ft
3/30/2026 12:10	146.48						
3/31/2026 13:11	146.12						
4/1/2026 17:11	146.3						
4/2/2026 16:11	147.38						
4/3/2026 18:11	147.38						
4/4/2026 16:30	147.92						
4/5/2026 14:30	148.82						
4/6/2026 11:56	148.64						
4/7/2026 11:56	148.82						
4/8/2026 10:57	148.64						
4/9/2026 10:57	148.46						
4/10/2026 9:57	148.46						
4/11/2026 12:57	148.46						
4/12/2026 14:58	149						
4/13/2026 9:58	149.54						
4/14/2026 14:58	149.9						
4/15/2026 11:58	150.08						
4/16/2026 11:58	150.62						
4/17/2026 16:59	150.8						
4/18/2026 16:59	151.7						
4/19/2026 15:59	151.34						
4/20/2026 14:33	151.34						
4/21/2026 9:33	150.62						
4/22/2026 10:33	151.16						
4/23/2026 16:34	151.7						
4/24/2026 11:08	151.16						
4/25/2026 13:08	150.98						
4/26/2026 13:08	151.34						
4/27/2026 14:08	151.7						
4/28/2026 14:08	151.7						
4/29/2026 13:09	151.7						
3/30/2026 11:10		126.32					
3/31/2026 13:11		125.42					
4/1/2026 10:11		125.96					
4/2/2026 12:11		126.14					
4/3/2026 12:11		125.6					
4/4/2026 16:30		125.96					
4/5/2026 14:30		126.5					
4/6/2026 10:56		126.32					
4/7/2026 11:56		126.32					
4/8/2026 10:57		126.32					
4/9/2026 10:57		126.5					
4/10/2026 9:57		126.32					

4/11/2026 8:57	125.96
4/12/2026 9:58	125.6
4/13/2026 9:58	125.96
4/14/2026 10:58	126.32
4/15/2026 10:58	126.32
4/16/2026 10:58	126.14
4/17/2026 16:59	125.96
4/18/2026 14:59	126.14
4/19/2026 10:59	126.68
4/20/2026 10:33	126.14
4/21/2026 8:33	125.78
4/22/2026 10:33	126.14
4/23/2026 16:34	126.14
4/24/2026 11:08	126.5
4/25/2026 11:08	125.42
4/26/2026 13:08	125.78
4/27/2026 9:08	125.78
4/28/2026 9:08	126.14
4/29/2026 10:08	126.32
3/30/2026 9:10	134.42
3/31/2026 13:11	133.52
4/1/2026 10:11	134.24
4/2/2026 12:11	134.24
4/3/2026 9:11	133.52
4/4/2026 9:30	133.7
4/5/2026 10:30	134.24
4/6/2026 10:56	134.24
4/7/2026 10:56	134.42
4/8/2026 10:57	134.42
4/9/2026 9:57	134.6
4/10/2026 9:57	134.42
4/11/2026 8:57	134.24
4/12/2026 9:58	133.7
4/13/2026 8:58	133.88
4/14/2026 10:58	134.6
4/15/2026 11:58	134.42
4/16/2026 10:58	134.06
4/17/2026 10:59	133.52
4/18/2026 8:59	134.06
4/19/2026 10:59	134.6
4/20/2026 10:33	134.24
4/21/2026 8:33	134.24
4/22/2026 10:33	134.24
4/23/2026 11:33	133.88

4/24/2026 11:08	134.42	
4/25/2026 11:08	133.34	
4/26/2026 10:08	133.7	
4/27/2026 9:08	134.06	
4/28/2026 9:08	134.42	
4/29/2026 10:08	134.24	
3/30/2026 9:10		139.1
3/31/2026 13:11		138.38
4/1/2026 10:11		139.1
4/2/2026 11:11		139.1
4/3/2026 10:11		138.74
4/4/2026 9:30		138.92
4/5/2026 10:30		139.28
4/6/2026 10:56		139.46
4/7/2026 9:56		139.46
4/8/2026 10:57		139.64
4/9/2026 10:57		139.82
4/10/2026 9:57		139.64
4/11/2026 8:57		139.46
4/12/2026 9:58		138.92
4/13/2026 8:58		139.28
4/14/2026 10:58		140
4/15/2026 11:58		139.82
4/16/2026 10:58		139.28
4/17/2026 9:59		138.92
4/18/2026 8:59		139.64
4/19/2026 10:59		139.82
4/20/2026 9:33		139.64
4/21/2026 8:33		139.46
4/22/2026 10:33		139.82
4/23/2026 11:33		139.1
4/24/2026 10:07		139.82
4/25/2026 12:08		138.74
4/26/2026 10:08		139.1
4/27/2026 9:08		139.46
4/28/2026 10:08		140
4/29/2026 10:08		139.82
3/30/2026 12:10		147.02
3/31/2026 14:11		146.12
4/1/2026 11:11		146.12
4/2/2026 13:11		146.48
4/3/2026 17:11		146.3
4/4/2026 19:30		146.84
4/5/2026 14:30		146.84

4/6/2026 11:56	146.66
4/7/2026 11:56	146.66
4/8/2026 10:57	146.66
4/9/2026 10:57	146.48
4/10/2026 9:57	146.66
4/11/2026 14:57	146.3
4/12/2026 14:58	146.12
4/13/2026 9:58	147.02
4/14/2026 11:58	146.3
4/15/2026 12:58	146.3
4/16/2026 11:58	146.84
4/17/2026 17:59	146.48
4/18/2026 16:59	147.2
4/19/2026 16:59	146.66
4/20/2026 18:33	146.48
4/21/2026 9:33	145.94
4/22/2026 10:33	146.48
4/23/2026 16:34	147.02
4/24/2026 15:08	146.3
4/25/2026 16:08	146.3
4/26/2026 10:08	145.94
4/27/2026 14:08	146.3
4/28/2026 11:08	146.3
4/29/2026 13:09	146.48
3/30/2026 9:10	150.98
3/31/2026 13:11	150.26
4/1/2026 10:11	150.8
4/2/2026 13:11	150.62
4/3/2026 10:11	150.26
4/4/2026 10:30	150.62
4/5/2026 11:30	150.8
4/6/2026 10:56	151.16
4/7/2026 10:56	151.16
4/8/2026 10:57	151.34
4/9/2026 9:57	151.16
4/10/2026 9:57	151.34
4/11/2026 8:57	150.98
4/12/2026 9:58	150.44
4/13/2026 9:58	151.16
4/14/2026 10:58	151.16
4/15/2026 9:58	150.8
4/16/2026 10:58	150.8
4/17/2026 9:59	150.44
4/18/2026 8:59	150.98

4/19/2026 9:59	151.16			
4/20/2026 9:33	150.98			
4/21/2026 8:33	150.98			
4/22/2026 10:33	151.34			
4/23/2026 16:34	150.8			
4/24/2026 11:08	151.34			
4/25/2026 13:08	150.44			
4/26/2026 10:08	150.62			
4/27/2026 9:08	150.8			
4/28/2026 10:08	151.16			
4/29/2026 10:08	151.16			
3/30/2026 11:10	146.3			
3/31/2026 12:11	145.22			
4/1/2026 10:11	146.12			
4/2/2026 12:11	145.94			
4/3/2026 10:11	145.58			
4/4/2026 9:30	146.12			
4/5/2026 11:30	146.3			
4/6/2026 10:56	146.66			
4/7/2026 10:56	146.66			
4/8/2026 10:57	146.84			
4/9/2026 9:57	146.84			
4/10/2026 9:57	146.84			
4/11/2026 8:57	146.48			
4/12/2026 9:58	145.76			
4/13/2026 9:58	146.3			
4/14/2026 10:58	146.66			
4/15/2026 9:58	146.48			
4/16/2026 10:58	146.3			
4/17/2026 9:59	145.94			
4/18/2026 8:59	146.48			
4/19/2026 9:59	147.02			
4/20/2026 10:33	146.66			
4/21/2026 8:33	146.3			
4/22/2026 10:33	146.66			
4/23/2026 11:33	146.3			
4/24/2026 11:08	147.02			
4/25/2026 12:08	145.58			
4/26/2026 10:08	146.12			
4/27/2026 9:08	146.48			
4/28/2026 10:08	146.84			
4/29/2026 10:08	147.02			
TP-02	15 ft	30 ft	45 ft	60 ft
3/30/2026 11:10	115.52			

3/31/2026 13:45	114.62
4/1/2026 9:45	114.98
4/2/2026 11:46	115.16
4/3/2026 11:49	114.8
4/4/2026 14:49	114.98
4/5/2026 13:49	115.52
4/6/2026 12:49	115.16
4/7/2026 10:50	115.34
4/8/2026 10:50	115.34
4/9/2026 11:08	115.34
4/10/2026 10:08	114.98
4/11/2026 13:29	114.8
4/12/2026 10:29	114.44
4/13/2026 11:29	114.62
4/14/2026 11:29	115.16
4/15/2026 10:50	114.98
4/16/2026 10:50	115.16
4/17/2026 13:50	114.8
4/18/2026 15:50	115.16
4/19/2026 11:50	115.52
4/20/2026 11:50	115.16
4/21/2026 9:51	114.26
4/22/2026 10:51	115.52
4/23/2026 15:51	115.16
4/24/2026 10:51	115.34
4/25/2026 11:51	114.62
4/26/2026 13:52	114.62
4/27/2026 11:52	114.8
4/28/2026 10:52	115.16
4/29/2026 10:52	114.8
3/30/2026 11:10	147.02
3/31/2026 21:45	147.56
4/1/2026 9:45	149.72
4/2/2026 10:46	150.62
4/3/2026 9:49	149.9
4/4/2026 9:49	147.02
4/5/2026 10:49	145.94
4/6/2026 10:49	145.04
4/7/2026 9:50	144.86
4/8/2026 9:50	144.32
4/9/2026 10:08	144.14
4/10/2026 10:08	146.48
4/11/2026 9:29	144.32
4/12/2026 10:29	143.6

4/13/2026 8:29	143.42
4/14/2026 10:29	143.6
4/15/2026 9:50	143.42
4/16/2026 10:50	143.24
4/17/2026 10:50	142.88
4/18/2026 9:50	143.24
4/19/2026 11:50	143.6
4/20/2026 9:50	143.24
4/21/2026 8:51	143.42
4/22/2026 9:51	143.42
4/23/2026 9:51	142.88
4/24/2026 9:51	143.42
4/25/2026 11:51	142.7
4/26/2026 9:52	142.34
4/27/2026 8:52	142.16
4/28/2026 9:52	142.7
4/29/2026 9:52	142.7
3/30/2026 9:10	153.68
3/31/2026 13:45	152.6
4/1/2026 9:45	152.42
4/2/2026 10:46	152.24
4/3/2026 8:49	150.98
4/4/2026 9:49	150.8
4/5/2026 10:49	150.98
4/6/2026 10:49	150.62
4/7/2026 9:50	150.8
4/8/2026 9:50	150.8
4/9/2026 10:08	150.8
4/10/2026 10:08	150.44
4/11/2026 9:29	150.08
4/12/2026 10:29	149.72
4/13/2026 8:29	149.72
4/14/2026 10:29	149.9
4/15/2026 9:50	149.72
4/16/2026 10:50	149.36
4/17/2026 10:50	148.82
4/18/2026 9:50	149.72
4/19/2026 9:50	149.36
4/20/2026 9:50	149.36
4/21/2026 8:51	149.36
4/22/2026 9:51	149.18
4/23/2026 10:51	148.64
4/24/2026 9:51	149.18
4/25/2026 11:51	148.64

4/26/2026 9:52	148.46
4/27/2026 8:52	148.46
4/28/2026 9:52	149
4/29/2026 9:52	149
3/30/2026 11:10	158.9
3/31/2026 12:45	157.64
4/1/2026 9:45	158.72
4/2/2026 10:46	158.9
4/3/2026 9:49	158
4/4/2026 9:49	158.18
4/5/2026 10:49	158.72
4/6/2026 10:49	158.36
4/7/2026 9:50	158.9
4/8/2026 9:50	158.54
4/9/2026 9:08	158.72
4/10/2026 10:08	158.54
4/11/2026 9:29	158.54
4/12/2026 10:29	158
4/13/2026 9:29	158.36
4/14/2026 10:29	158.54
4/15/2026 10:50	158.54
4/16/2026 10:50	158.18
4/17/2026 8:50	157.64
4/18/2026 9:50	158.72
4/19/2026 11:50	158.54
4/20/2026 9:50	158.54
4/21/2026 8:51	158.36
4/22/2026 10:51	158.54
4/23/2026 10:51	158
4/24/2026 8:51	158.54
4/25/2026 11:51	157.64
4/26/2026 9:52	157.82
4/27/2026 8:52	157.64
4/28/2026 9:52	158.18
4/29/2026 9:52	158.36

TP-03	15 ft	30 ft	45 ft
3/30/2026 13:02	205.52		
3/31/2026 13:35	205.7		
4/1/2026 17:18	205.16		
4/2/2026 10:48	206.06		
4/3/2026 18:19	204.26		
4/4/2026 16:27	205.88		
4/5/2026 15:54	206.6		
4/6/2026 16:39	205.34		

4/7/2026 19:03	205.7
4/8/2026 18:04	206.06
4/9/2026 14:32	205.34
4/10/2026 16:41	206.06
4/11/2026 15:07	204.44
4/12/2026 3:54	204.62
4/13/2026 12:06	203
4/14/2026 17:17	203.18
4/15/2026 11:23	203.36
4/16/2026 13:54	204.08
4/17/2026 17:45	203.36
4/18/2026 16:41	204.44
4/19/2026 10:47	204.08
4/20/2026 17:59	203.54
4/21/2026 16:07	203
4/22/2026 18:16	203.36
4/23/2026 15:25	203.9
4/24/2026 18:34	203.9
4/25/2026 11:41	203.72
4/26/2026 13:10	203
4/27/2026 13:59	203.18
4/28/2026 13:24	203.18
4/29/2026 13:33	203.54
3/30/2026 10:34	212.54
3/31/2026 1:01	212.54
4/1/2026 9:15	211.82
4/2/2026 10:48	212.9
4/3/2026 20:19	213.8
4/4/2026 16:27	213.26
4/5/2026 12:56	212.18
4/6/2026 12:05	212
4/7/2026 9:11	212.54
4/8/2026 10:56	212.36
4/9/2026 11:31	211.82
4/10/2026 9:39	211.82
4/11/2026 13:42	212.54
4/12/2026 14:58	211.82
4/13/2026 14:07	212
4/14/2026 9:44	212.54
4/15/2026 9:40	212.9
4/16/2026 10:53	212
4/17/2026 9:29	212
4/18/2026 14:50	212.18
4/19/2026 9:47	212.72

4/20/2026 8:55	212.18
4/21/2026 14:23	211.64
4/22/2026 8:13	212.36
4/23/2026 11:10	212.36
4/24/2026 8:53	212.54
4/25/2026 11:41	212.18
4/26/2026 10:08	212.18
4/27/2026 8:57	212
4/28/2026 14:08	212.36
4/29/2026 9:15	212.72
3/30/2026 10:34	233.6
3/31/2026 11:31	232.34
4/1/2026 9:15	233.6
4/2/2026 12:28	233.24
4/3/2026 9:15	232.88
4/4/2026 9:24	233.24
4/5/2026 10:55	233.42
4/6/2026 10:01	233.42
4/7/2026 9:11	233.96
4/8/2026 8:49	233.06
4/9/2026 11:00	233.24
4/10/2026 9:39	233.42
4/11/2026 9:32	233.6
4/12/2026 10:12	232.88
4/13/2026 9:21	233.06
4/14/2026 9:44	233.6
4/15/2026 10:23	234.14
4/16/2026 9:53	233.24
4/17/2026 9:29	233.06
4/18/2026 10:33	233.24
4/19/2026 9:47	233.96
4/20/2026 7:55	233.06
4/21/2026 8:04	233.06
4/22/2026 9:33	233.42
4/23/2026 11:10	233.78
4/24/2026 8:53	233.78
4/25/2026 10:40	233.42
4/26/2026 8:49	233.24
4/27/2026 8:57	233.42
4/28/2026 9:06	233.24
4/29/2026 9:15	234.32

TP-04	15 ft	30 ft	45 ft	60 ft
-------	-------	-------	-------	-------

3/30/2026 12:20	150.8
-----------------	-------

3/31/2026 13:20	150.26
-----------------	--------

4/1/2026 13:06	150.62
4/2/2026 16:32	150.98
4/3/2026 14:16	150.8
4/4/2026 19:24	150.98
4/5/2026 12:45	151.16
4/6/2026 11:45	151.16
4/7/2026 9:45	151.34
4/8/2026 15:16	151.34
4/9/2026 10:37	151.34
4/10/2026 12:06	151.16
4/11/2026 15:06	151.34
4/12/2026 11:06	150.98
4/13/2026 10:06	151.34
4/14/2026 9:06	151.34
4/15/2026 11:38	151.52
4/16/2026 11:34	151.34
4/17/2026 15:14	151.16
4/18/2026 16:46	151.34
4/19/2026 11:52	151.52
4/20/2026 10:35	151.34
4/21/2026 8:41	151.7
4/22/2026 9:41	151.16
4/23/2026 12:25	151.16
4/24/2026 10:00	151.16
4/25/2026 11:27	150.98
4/26/2026 12:17	150.98
4/27/2026 12:43	151.16
4/28/2026 17:29	151.16
4/29/2026 9:39	150.98
3/30/2026 12:20	158.9
3/31/2026 13:20	158.18
4/1/2026 9:06	158.72
4/2/2026 11:32	159.08
4/3/2026 14:16	158.54
4/4/2026 11:22	158.72
4/5/2026 12:45	159.08
4/6/2026 11:45	158.72
4/7/2026 9:45	159.08
4/8/2026 10:12	158.9
4/9/2026 10:16	158.9
4/10/2026 10:06	158.36
4/11/2026 9:06	158.72
4/12/2026 10:06	158.54
4/13/2026 10:06	158.9

4/14/2026 10:06	158.9
4/15/2026 9:38	158.9
4/16/2026 10:34	158.72
4/17/2026 9:13	158.36
4/18/2026 9:46	158.54
4/19/2026 10:52	158.9
4/20/2026 10:35	158.9
4/21/2026 8:41	159.08
4/22/2026 9:41	158.72
4/23/2026 10:02	158.54
4/24/2026 9:00	158.54
4/25/2026 11:27	158.36
4/26/2026 9:17	158.36
4/27/2026 9:01	158.36
4/28/2026 9:43	158.54
4/29/2026 9:39	158.9
3/30/2026 12:20	156.56
3/31/2026 13:20	155.84
4/1/2026 9:06	156.56
4/2/2026 11:32	156.74
4/3/2026 9:37	156.02
4/4/2026 8:45	156.2
4/5/2026 10:45	156.56
4/6/2026 10:45	156.38
4/7/2026 9:45	156.92
4/8/2026 10:12	156.74
4/9/2026 10:16	156.74
4/10/2026 10:06	156.56
4/11/2026 9:06	156.74
4/12/2026 10:06	156.56
4/13/2026 10:06	156.92
4/14/2026 9:06	156.92
4/15/2026 9:38	156.92
4/16/2026 10:34	156.74
4/17/2026 9:13	156.02
4/18/2026 9:46	156.56
4/19/2026 9:52	156.74
4/20/2026 9:35	156.92
4/21/2026 8:41	156.92
4/22/2026 9:41	156.92
4/23/2026 10:02	156.56
4/24/2026 9:00	156.74
4/25/2026 11:27	156.38
4/26/2026 9:17	156.56

4/27/2026 9:01	156.56
4/28/2026 9:43	156.92
4/29/2026 9:39	157.28
3/30/2026 12:20	155.3
3/31/2026 13:20	154.58
4/1/2026 9:06	155.48
4/2/2026 11:32	155.66
4/3/2026 9:37	154.94
4/4/2026 9:45	155.3
4/5/2026 10:45	155.48
4/6/2026 11:45	155.66
4/7/2026 9:45	156.2
4/8/2026 10:12	155.84
4/9/2026 10:16	155.84
4/10/2026 10:06	155.48
4/11/2026 9:06	155.84
4/12/2026 10:06	155.48
4/13/2026 10:06	156.02
4/14/2026 9:06	156.02
4/15/2026 9:38	156.2
4/16/2026 10:34	156.02
4/17/2026 9:13	155.48
4/18/2026 9:46	156.02
4/19/2026 9:52	156.38
4/20/2026 9:35	156.2
4/21/2026 8:41	156.38
4/22/2026 9:41	156.2
4/23/2026 10:02	155.84
4/24/2026 9:00	156.2
4/25/2026 11:27	155.66
4/26/2026 9:17	156.02
4/27/2026 9:01	155.84
4/28/2026 9:43	156.38
4/29/2026 9:39	156.38

TP-05	15 ft	30 ft	45 ft	60 ft	75 ft
3/30/2026 14:49	136.58				
3/31/2026 13:14	136.04				
4/1/2026 23:26	135.86				
4/2/2026 12:12	136.4				
4/3/2026 18:23	136.22				
4/4/2026 18:47	136.94				
4/5/2026 18:27	136.94				
4/6/2026 18:31	137.12				
4/7/2026 19:04	137.12				

4/8/2026 18:55	137.3
4/9/2026 17:55	136.76
4/10/2026 17:49	137.12
4/11/2026 13:33	136.76
4/11/2026 23:01	135.14
4/13/2026 18:56	136.22
4/14/2026 18:01	136.58
4/15/2026 17:58	136.94
4/16/2026 18:07	136.76
4/17/2026 18:16	136.76
4/18/2026 16:24	136.94
4/19/2026 11:40	137.3
4/20/2026 19:26	137.12
4/21/2026 9:28	136.94
4/22/2026 17:59	136.94
4/23/2026 17:14	136.76
4/24/2026 18:08	136.94
4/25/2026 11:15	136.22
4/26/2026 17:35	136.4
4/27/2026 17:44	136.76
4/28/2026 17:52	136.76
4/29/2026 18:01	137.12
3/30/2026 12:20	159.08
3/30/2026 23:59	158.18
4/1/2026 14:58	156.2
4/2/2026 11:11	156.92
4/3/2026 18:23	158.36
4/4/2026 18:47	159.98
4/5/2026 16:40	159.98
4/6/2026 18:31	160.16
4/7/2026 18:04	160.34
4/8/2026 17:55	160.34
4/9/2026 17:11	161.42
4/10/2026 17:49	162.32
4/11/2026 11:13	162.14
4/11/2026 23:01	161.42
4/13/2026 18:56	157.46
4/14/2026 19:23	158.54
4/15/2026 19:18	159.08
4/16/2026 18:07	159.26
4/17/2026 16:57	159.44
4/18/2026 16:24	159.8
4/19/2026 18:34	160.16
4/20/2026 19:26	160.16

4/21/2026 9:28	160.16	
4/22/2026 17:59	158.72	
4/23/2026 18:00	159.44	
4/24/2026 17:08	159.62	
4/25/2026 11:15	159.26	
4/26/2026 17:35	159.98	
4/27/2026 17:44	160.34	
4/28/2026 17:52	160.88	
4/29/2026 18:01	161.24	
3/30/2026 12:20		165.92
3/31/2026 13:14		165.38
4/1/2026 16:23		165.56
4/2/2026 17:14		165.74
4/3/2026 17:33		165.56
4/4/2026 18:47		165.92
4/5/2026 16:40		165.92
4/6/2026 17:31		166.1
4/7/2026 18:04		166.28
4/8/2026 17:55		166.1
4/9/2026 1:07		165.38
4/10/2026 17:49		164.84
4/11/2026 11:13		164.3
4/12/2026 18:43		166.1
4/13/2026 18:56		166.28
4/14/2026 18:01		166.28
4/15/2026 17:58		166.64
4/16/2026 17:13		166.46
4/17/2026 17:57		166.64
4/18/2026 16:24		166.82
4/19/2026 11:40		167
4/20/2026 19:26		166.82
4/21/2026 9:28		167.36
4/22/2026 17:59		167.18
4/23/2026 17:14		167
4/24/2026 17:08		167.18
4/25/2026 11:15		167
4/26/2026 17:35		167.18
4/27/2026 17:44		167.18
4/28/2026 17:52		166.82
4/29/2026 18:01		166.82
3/30/2026 14:49		157.46
3/31/2026 14:29		157.28
4/1/2026 16:23		157.64
4/2/2026 18:14		157.64

4/3/2026 17:33	157.28
4/4/2026 17:32	157.64
4/5/2026 16:40	157.64
4/6/2026 18:31	157.82
4/7/2026 18:04	157.82
4/8/2026 17:55	157.82
4/9/2026 17:11	157.64
4/10/2026 17:49	157.82
4/11/2026 16:49	157.82
4/12/2026 18:43	158.18
4/13/2026 18:56	158.18
4/14/2026 18:01	158
4/15/2026 17:14	158
4/16/2026 16:06	158
4/17/2026 18:16	158.18
4/18/2026 16:24	158.36
4/19/2026 11:40	158.36
4/20/2026 19:26	158.36
4/21/2026 9:28	158.72
4/22/2026 15:59	158.36
4/23/2026 17:14	158.36
4/24/2026 18:08	158.36
4/25/2026 11:15	158
4/26/2026 16:49	158.18
4/27/2026 17:44	158.54
4/28/2026 16:52	158.36
4/29/2026 19:01	158.72
3/30/2026 12:20	160.34
3/31/2026 14:29	159.98
4/1/2026 9:21	160.34
4/2/2026 12:12	161.06
4/3/2026 10:20	160.16
4/4/2026 12:11	160.7
4/5/2026 12:39	160.7
4/6/2026 11:03	160.88
4/7/2026 11:09	161.06
4/8/2026 10:44	161.06
4/9/2026 9:52	161.06
4/10/2026 11:46	161.24
4/11/2026 11:13	161.24
4/12/2026 18:43	161.42
4/13/2026 10:44	162.14
4/14/2026 11:37	161.6
4/15/2026 10:07	161.42

4/16/2026 18:07	161.42
4/17/2026 18:16	161.24
4/18/2026 17:46	161.42
4/19/2026 11:40	162.68
4/20/2026 11:27	161.6
4/21/2026 9:28	163.04
4/22/2026 10:57	162.32
4/23/2026 17:14	161.96
4/24/2026 11:53	162.14
4/25/2026 11:15	162.14
4/26/2026 9:47	161.96
4/27/2026 9:41	162.32
4/28/2026 10:50	162.32
4/29/2026 9:58	162.32

TP-06	15 ft	30 ft	45 ft	60 ft	80 ft	100 ft	120 ft	140 ft
3/30/2026 13:10	105.08							
3/31/2026 14:11	104.72							
4/1/2026 17:11	105.26							
4/2/2026 13:11	105.44							
4/3/2026 10:11	105.26							
4/4/2026 18:12	105.8							
4/5/2026 12:12	105.44							
4/6/2026 11:12	105.62							
4/7/2026 11:12	105.8							
4/8/2026 11:12	105.8							
4/9/2026 11:13	105.62							
4/10/2026 18:13	105.44							
4/11/2026 10:13	105.44							
4/12/2026 10:13	105.44							
4/13/2026 12:13	105.98							
4/14/2026 12:14	106.16							
4/15/2026 12:14	106.34							
4/16/2026 11:14	106.16							
4/17/2026 18:14	106.34							
4/18/2026 11:14	106.52							
4/19/2026 10:15	106.52							
4/20/2026 11:15	106.88							
4/21/2026 20:15	106.52							
4/22/2026 10:15	106.52							
4/23/2026 11:15	106.7							
4/24/2026 12:03	106.88							
4/25/2026 16:03	106.52							
4/26/2026 10:03	106.7							
4/27/2026 12:04	106.88							

4/28/2026 10:19	107.24	
4/29/2026 12:20	107.06	
3/30/2026 13:10		114.26
3/31/2026 14:11		113.9
4/1/2026 17:11		114.44
4/2/2026 16:11		114.26
4/3/2026 19:11		114.44
4/4/2026 19:12		114.98
4/5/2026 12:12		114.44
4/6/2026 18:12		114.44
4/7/2026 11:12		114.44
4/8/2026 11:12		114.44
4/9/2026 12:13		114.44
4/10/2026 18:13		114.44
4/11/2026 10:13		114.26
4/12/2026 18:13		114.44
4/13/2026 12:13		114.62
4/14/2026 12:14		114.44
4/15/2026 19:14		114.62
4/16/2026 19:14		114.44
4/17/2026 18:14		114.62
4/18/2026 17:14		114.44
4/19/2026 18:15		114.62
4/20/2026 11:15		114.44
4/21/2026 19:15		114.44
4/22/2026 19:15		114.62
4/23/2026 11:15		114.44
4/24/2026 19:03		114.62
4/25/2026 13:03		114.26
4/26/2026 18:04		114.44
4/27/2026 12:04		114.44
4/28/2026 10:19		114.8
4/29/2026 19:20		114.62
3/30/2026 13:10		117.32
3/31/2026 14:11		117.14
4/1/2026 17:11		117.5
4/2/2026 16:11		117.32
4/3/2026 17:11		117.5
4/4/2026 18:12		117.86
4/5/2026 15:12		117.5
4/6/2026 17:12		117.32
4/7/2026 19:12		117.68
4/8/2026 19:12		117.86
4/9/2026 17:13		117.68

4/10/2026 18:13	117.86
4/11/2026 10:13	117.68
4/12/2026 17:13	117.68
4/13/2026 12:13	117.86
4/14/2026 19:14	117.5
4/15/2026 19:14	117.68
4/16/2026 11:14	117.32
4/17/2026 17:14	117.68
4/18/2026 17:14	117.5
4/19/2026 18:15	117.68
4/20/2026 17:15	117.32
4/21/2026 19:15	117.32
4/22/2026 18:15	117.14
4/23/2026 16:03	116.96
4/24/2026 19:03	117.14
4/25/2026 16:03	116.78
4/26/2026 18:04	116.96
4/27/2026 12:04	116.96
4/28/2026 10:19	117.14
4/29/2026 18:20	116.96
3/30/2026 13:10	113.54
3/31/2026 17:11	113.18
4/1/2026 17:11	113.9
4/2/2026 16:11	113.54
4/3/2026 19:11	113.9
4/4/2026 18:12	114.08
4/5/2026 15:12	113.9
4/6/2026 18:12	113.72
4/7/2026 19:12	113.72
4/8/2026 17:12	113.72
4/9/2026 18:13	113.72
4/10/2026 18:13	113.9
4/11/2026 10:13	113.72
4/12/2026 17:13	113.72
4/13/2026 12:13	114.08
4/14/2026 18:14	113.72
4/15/2026 18:14	113.9
4/16/2026 19:14	113.9
4/17/2026 17:14	114.08
4/18/2026 17:14	114.08
4/19/2026 17:15	114.08
4/20/2026 17:15	113.9
4/21/2026 20:15	114.08
4/22/2026 18:15	114.08

4/23/2026 16:03	114.08	
4/24/2026 19:03	114.08	
4/25/2026 16:03	114.08	
4/26/2026 18:04	114.08	
4/27/2026 12:04	114.08	
4/28/2026 10:19	114.08	
4/29/2026 18:20	114.08	
3/30/2026 13:10		130.64
3/31/2026 14:11		130.1
4/1/2026 17:11		130.82
4/2/2026 18:11		130.64
4/3/2026 19:11		131
4/4/2026 18:12		131.54
4/5/2026 17:12		130.64
4/6/2026 18:12		131
4/7/2026 19:12		131.18
4/8/2026 19:12		131
4/9/2026 18:13		130.82
4/10/2026 18:13		131
4/11/2026 19:13		130.46
4/12/2026 18:13		130.82
4/13/2026 12:13		130.64
4/14/2026 19:14		130.82
4/15/2026 19:14		131
4/16/2026 17:14		130.64
4/17/2026 18:14		131.18
4/18/2026 17:14		131
4/19/2026 18:15		131.18
4/20/2026 18:15		131
4/21/2026 19:15		130.82
4/22/2026 19:15		131
4/23/2026 16:03		130.82
4/24/2026 19:03		131
4/25/2026 16:03		130.46
4/26/2026 18:04		130.64
4/27/2026 17:04		130.82
4/28/2026 19:20		131
4/29/2026 18:20		131.18
3/30/2026 13:10		137.48
3/31/2026 14:11		137.3
4/1/2026 17:11		137.66
4/2/2026 18:11		138.02
4/3/2026 18:11		138.2
4/4/2026 18:12		138.56

4/5/2026 17:12	138.02
4/6/2026 17:12	138.02
4/7/2026 19:12	138.2
4/8/2026 18:12	138.02
4/9/2026 17:13	137.84
4/10/2026 17:13	138.02
4/11/2026 16:13	137.66
4/12/2026 18:13	138.2
4/13/2026 18:13	138.2
4/14/2026 17:14	138.02
4/15/2026 18:14	138.2
4/16/2026 18:14	138.2
4/17/2026 17:14	138.38
4/18/2026 16:14	138.2
4/19/2026 18:15	138.38
4/20/2026 17:15	138.2
4/21/2026 19:15	138.2
4/22/2026 18:15	138.38
4/23/2026 16:03	138.2
4/24/2026 18:03	138.38
4/25/2026 18:03	138.2
4/26/2026 18:04	138.38
4/27/2026 18:04	138.38
4/28/2026 18:20	138.38
4/29/2026 18:20	138.56
3/30/2026 13:10	137.48
3/31/2026 13:11	137.12
4/1/2026 17:11	137.48
4/2/2026 18:11	137.84
4/3/2026 18:11	138.02
4/4/2026 17:12	138.38
4/5/2026 17:12	137.84
4/6/2026 17:12	137.84
4/7/2026 19:12	138.2
4/8/2026 19:12	138.2
4/9/2026 17:13	137.84
4/10/2026 17:13	137.84
4/11/2026 16:13	137.66
4/12/2026 17:13	138.02
4/13/2026 18:13	138.02
4/14/2026 17:14	137.84
4/15/2026 19:14	138.2
4/16/2026 17:14	137.84
4/17/2026 17:14	138.38

4/18/2026 16:14	138.02
4/19/2026 18:15	138.2
4/20/2026 17:15	138.02
4/21/2026 19:15	138.02
4/22/2026 18:15	138.2
4/23/2026 16:03	137.84
4/24/2026 18:03	138.2
4/25/2026 18:03	137.84
4/26/2026 18:04	138.02
4/27/2026 17:04	138.02
4/28/2026 19:20	138.2
4/29/2026 18:20	138.02
3/30/2026 15:10	140.9
3/31/2026 13:11	140.72
4/1/2026 17:11	141.26
4/2/2026 18:11	141.44
4/3/2026 18:11	141.62
4/4/2026 18:12	142.16
4/5/2026 17:12	141.44
4/6/2026 18:12	141.62
4/7/2026 19:12	141.8
4/8/2026 19:12	141.62
4/9/2026 17:13	141.26
4/10/2026 18:13	141.44
4/11/2026 16:13	141.26
4/12/2026 16:13	141.44
4/13/2026 16:13	141.44
4/14/2026 18:14	141.44
4/15/2026 19:14	141.62
4/16/2026 17:14	141.44
4/17/2026 18:14	142.16
4/18/2026 16:14	141.62
4/19/2026 16:15	141.62
4/20/2026 18:15	141.62
4/21/2026 19:15	141.44
4/22/2026 18:15	141.62
4/23/2026 16:03	141.44
4/24/2026 18:03	141.62
4/25/2026 18:03	141.26
4/26/2026 18:04	141.62
4/27/2026 17:04	141.44
4/28/2026 18:20	141.62
4/29/2026 18:20	141.62

TP-07                    15 ft    30 ft    45 ft    60 ft    75 ft    100 ft

3/30/2026 17:11	126.5
3/31/2026 14:11	126.5
4/1/2026 17:11	126.86
4/2/2026 11:11	126.5
4/3/2026 18:11	126.32
4/4/2026 19:12	126.68
4/5/2026 18:12	126.5
4/6/2026 19:12	126.5
4/7/2026 10:12	126.32
4/8/2026 10:51	126.32
4/9/2026 18:28	126.68
4/10/2026 15:29	126.5
4/11/2026 9:29	126.5
4/12/2026 17:29	126.32
4/13/2026 12:29	126.86
4/14/2026 19:29	126.32
4/15/2026 12:29	126.14
4/16/2026 16:30	126.14
4/17/2026 18:30	126.14
4/18/2026 17:30	126.14
4/19/2026 19:30	126.32
4/20/2026 20:30	126.5
4/21/2026 9:31	126.32
4/22/2026 11:31	126.5
4/23/2026 16:31	126.14
4/24/2026 10:31	125.96
4/25/2026 11:31	126.32
4/26/2026 13:32	126.32
4/27/2026 8:32	126.14
4/28/2026 11:32	125.96
4/29/2026 10:32	125.96
3/30/2026 10:10	129.38
3/31/2026 14:11	129.38
4/1/2026 17:11	129.56
4/2/2026 17:11	129.56
4/3/2026 17:11	129.38
4/4/2026 17:12	129.56
4/5/2026 15:12	129.56
4/6/2026 18:12	129.74
4/7/2026 16:12	129.56
4/8/2026 17:28	129.74
4/9/2026 17:28	129.56
4/10/2026 17:29	129.74
4/11/2026 16:29	129.74

4/12/2026 16:29	129.56
4/13/2026 12:29	129.74
4/14/2026 18:29	129.74
4/15/2026 15:29	129.56
4/16/2026 16:30	129.56
4/17/2026 16:30	129.56
4/18/2026 16:30	129.74
4/19/2026 16:30	129.56
4/20/2026 15:30	129.56
4/21/2026 9:31	129.74
4/22/2026 11:31	129.56
4/23/2026 16:31	129.74
4/24/2026 17:31	129.56
4/25/2026 11:31	129.56
4/26/2026 11:32	129.56
4/27/2026 16:32	129.56
4/28/2026 17:32	129.56
4/29/2026 17:32	129.56
3/30/2026 15:10	135.5
3/31/2026 14:11	135.32
4/1/2026 16:11	135.68
4/2/2026 17:11	135.86
4/3/2026 17:11	135.5
4/4/2026 17:12	135.86
4/5/2026 15:12	135.86
4/6/2026 18:12	135.86
4/7/2026 17:12	136.04
4/8/2026 16:28	135.86
4/9/2026 17:28	135.86
4/10/2026 17:29	135.86
4/11/2026 16:29	135.86
4/12/2026 15:29	135.86
4/13/2026 14:29	136.04
4/14/2026 16:29	136.04
4/15/2026 16:30	136.04
4/16/2026 16:30	136.04
4/17/2026 17:30	136.22
4/18/2026 16:30	136.22
4/19/2026 16:30	136.04
4/20/2026 17:30	136.22
4/21/2026 9:31	136.04
4/22/2026 17:31	136.22
4/23/2026 15:31	136.22
4/24/2026 16:31	136.04

4/25/2026 11:31	135.86	
4/26/2026 17:32	136.04	
4/27/2026 14:32	136.04	
4/28/2026 16:32	136.04	
4/29/2026 17:32	136.22	
3/30/2026 14:10		136.58
3/31/2026 14:11		136.4
4/1/2026 16:11		136.76
4/2/2026 17:11		136.94
4/3/2026 17:11		136.58
4/4/2026 17:12		137.12
4/5/2026 16:12		137.3
4/6/2026 17:12		137.12
4/7/2026 17:12		137.3
4/8/2026 17:28		137.3
4/9/2026 17:28		137.12
4/10/2026 17:29		137.12
4/11/2026 16:29		137.12
4/12/2026 16:29		137.12
4/13/2026 15:29		137.3
4/14/2026 16:29		137.3
4/15/2026 15:29		137.3
4/16/2026 17:30		137.48
4/17/2026 16:30		137.48
4/18/2026 15:30		137.66
4/19/2026 16:30		137.48
4/20/2026 15:30		137.48
4/21/2026 18:31		137.3
4/22/2026 17:31		137.66
4/23/2026 15:31		137.84
4/24/2026 17:31		137.66
4/25/2026 11:31		137.12
4/26/2026 17:32		137.48
4/27/2026 15:32		137.66
4/28/2026 16:32		137.66
4/29/2026 17:32		137.84
3/30/2026 14:10		141.08
3/31/2026 14:11		140.72
4/1/2026 10:11		141.26
4/2/2026 18:11		141.26
4/3/2026 18:11		141.44
4/4/2026 19:12		141.98
4/5/2026 15:12		141.98
4/6/2026 12:12		141.8

4/7/2026 18:12	141.98
4/8/2026 10:51	142.16
4/9/2026 18:28	142.34
4/10/2026 15:29	141.98
4/11/2026 16:29	142.16
4/12/2026 17:29	141.8
4/13/2026 12:29	142.34
4/14/2026 12:29	141.98
4/15/2026 12:29	142.16
4/16/2026 15:30	142.16
4/17/2026 17:30	141.98
4/18/2026 16:30	142.16
4/19/2026 11:30	142.52
4/20/2026 20:30	142.16
4/21/2026 9:31	141.8
4/22/2026 11:31	142.34
4/23/2026 16:31	142.52
4/24/2026 12:31	142.16
4/25/2026 11:31	142.34
4/26/2026 13:32	142.16
4/27/2026 15:32	141.98
4/28/2026 15:32	141.98
4/29/2026 12:32	142.16
3/30/2026 14:10	154.58
3/31/2026 14:11	154.22
4/1/2026 14:11	154.76
4/2/2026 16:11	155.3
4/3/2026 15:11	155.3
4/4/2026 17:12	155.84
4/5/2026 15:12	156.02
4/6/2026 18:12	155.84
4/7/2026 17:12	155.84
4/8/2026 17:28	155.84
4/9/2026 14:28	155.48
4/10/2026 15:29	155.3
4/11/2026 14:29	155.3
4/12/2026 16:29	155.12
4/13/2026 12:29	155.12
4/14/2026 15:29	155.12
4/15/2026 15:29	155.12
4/16/2026 15:30	155.12
4/17/2026 17:30	155.12
4/18/2026 16:30	155.3
4/19/2026 11:30	155.12

4/20/2026 14:30	154.76
4/21/2026 9:31	154.4
4/22/2026 11:31	154.76
4/23/2026 15:31	154.94
4/24/2026 17:31	154.76
4/25/2026 11:31	154.58
4/26/2026 13:32	154.4
4/27/2026 15:32	154.94
4/28/2026 15:32	154.94
4/29/2026 16:32	154.94

TP-08            15 ft    30 ft    45 ft

3/30/2026 15:16	135.68		
3/31/2026 12:17	134.24		
4/1/2026 12:17	133.7		
4/2/2026 14:17	134.24		
4/3/2026 18:17	133.88		
4/4/2026 17:17	134.6		
4/5/2026 15:18	135.14		
4/6/2026 18:18	136.58		
4/7/2026 17:18	140.72		
4/8/2026 17:18	142.88		
4/9/2026 17:18	146.3		
4/9/2026 23:19	142.88		
4/11/2026 16:19	140.9		
4/12/2026 15:19	140.18		
4/13/2026 15:19	141.08		
4/14/2026 17:19	140.9		
4/15/2026 10:20	141.44		
4/16/2026 17:20	141.26		
4/17/2026 17:20	143.42		
4/18/2026 17:20	146.12		
4/19/2026 16:20	146.66		
4/20/2026 16:20	146.66		
4/21/2026 15:21	148.28		
4/22/2026 16:21	146.84		
4/23/2026 16:21	147.74		
4/24/2026 16:21	147.2		
4/25/2026 12:21	148.64		
4/26/2026 13:22	148.82		
4/27/2026 15:22	150.8		
4/28/2026 14:22	152.06		
4/29/2026 13:22	149.54		
3/30/2026 13:16		142.52	
3/31/2026 11:17		140.54	

4/1/2026 9:17	140
4/2/2026 14:17	140.18
4/3/2026 16:17	140.18
4/4/2026 18:17	141.26
4/5/2026 18:18	141.8
4/6/2026 23:18	144.86
4/7/2026 17:18	151.16
4/8/2026 12:18	152.96
4/9/2026 17:18	158.36
4/9/2026 23:19	151.34
4/10/2026 23:19	149.36
4/12/2026 15:19	147.56
4/13/2026 15:19	149.54
4/14/2026 16:19	148.28
4/15/2026 9:20	150.62
4/16/2026 16:20	148.64
4/17/2026 17:20	153.14
4/18/2026 16:20	156.02
4/19/2026 16:20	156.38
4/20/2026 15:20	156.02
4/21/2026 15:21	159.08
4/22/2026 14:21	156.38
4/23/2026 16:21	156.38
4/24/2026 14:21	156.56
4/25/2026 11:21	158.9
4/26/2026 13:22	159.44
4/27/2026 17:22	161.78
4/28/2026 14:22	163.04
4/29/2026 13:22	159.62
3/30/2026 12:16	148.28
3/31/2026 10:17	145.04
4/1/2026 15:17	146.12
4/2/2026 23:17	155.3
4/2/2026 23:17	155.3
4/4/2026 23:18	155.48
4/5/2026 14:18	165.92
4/6/2026 17:18	172.94
4/7/2026 18:18	177.08
4/8/2026 10:18	177.98
4/9/2026 9:18	178.7
4/10/2026 10:19	176.54
4/11/2026 9:19	175.46
4/12/2026 9:19	174.38
4/13/2026 9:19	172.4

4/14/2026 9:19	159.98
4/15/2026 8:20	159.26
4/16/2026 11:20	162.32
4/17/2026 1:20	161.42
4/18/2026 15:20	161.6
4/19/2026 12:20	161.96
4/20/2026 0:20	158.54
4/21/2026 13:21	163.04
4/22/2026 14:21	156.02
4/23/2026 23:21	163.04
4/24/2026 11:21	169.52
4/24/2026 23:21	163.4
4/26/2026 13:22	161.78
4/27/2026 17:22	168.44
4/28/2026 13:22	171.14
4/29/2026 11:22	159.8

TP-09      15 ft    30 ft    45 ft    60 ft    80 ft    100 ft    125 ft

3/30/2026 12:59	112.1
3/31/2026 13:28	111.74
4/1/2026 16:23	111.92
4/2/2026 12:23	111.92
4/3/2026 12:35	111.56
4/4/2026 13:48	111.92
4/5/2026 13:56	112.28
4/6/2026 13:07	112.28
4/7/2026 11:04	111.74
4/8/2026 10:05	111.74
4/9/2026 9:21	111.74
4/10/2026 11:15	111.74
4/11/2026 12:47	111.74
4/12/2026 13:38	111.74
4/13/2026 9:45	111.74
4/14/2026 13:17	111.74
4/15/2026 9:49	111.74
4/16/2026 11:23	111.92
4/17/2026 14:28	111.74
4/18/2026 14:40	112.1
4/19/2026 11:35	111.74
4/20/2026 12:45	111.74
4/21/2026 8:41	111.74
4/22/2026 12:52	111.74
4/23/2026 15:27	112.1
4/24/2026 8:34	111.38
4/25/2026 11:43	111.38

4/26/2026 11:02	111.38	
4/27/2026 14:22	111.56	
4/28/2026 14:40	111.74	
4/29/2026 14:02	111.56	
3/30/2026 10:59		120.56
3/31/2026 12:28		120.02
4/1/2026 8:53		120.38
4/2/2026 10:23		120.56
4/3/2026 9:02		120.02
4/4/2026 16:37		120.38
4/5/2026 11:16		120.74
4/6/2026 10:36		120.92
4/7/2026 8:34		120.74
4/8/2026 9:35		120.92
4/9/2026 9:21		120.92
4/10/2026 9:15		120.56
4/11/2026 8:53		120.56
4/12/2026 9:46		120.56
4/13/2026 9:45		120.74
4/14/2026 9:17		120.74
4/15/2026 9:49		120.92
4/16/2026 10:23		120.74
4/17/2026 14:28		120.56
4/18/2026 14:31		120.74
4/19/2026 9:36		121.1
4/20/2026 9:08		120.92
4/21/2026 8:41		120.92
4/22/2026 8:51		120.92
4/23/2026 15:27		120.92
4/24/2026 8:34		120.92
4/25/2026 11:07		120.92
4/26/2026 9:27		120.74
4/27/2026 8:14		120.74
4/28/2026 9:42		121.1
4/29/2026 9:31		121.1
3/30/2026 8:59		129.02
3/31/2026 12:28		128.3
4/1/2026 8:53		129.02
4/2/2026 10:23		129.02
4/3/2026 8:32		128.48
4/4/2026 9:27		128.66
4/5/2026 10:16		129.2
4/6/2026 10:36		129.56
4/7/2026 8:34		129.38

4/8/2026 9:35	129.38
4/9/2026 8:21	129.38
4/10/2026 9:15	129.02
4/11/2026 8:53	129.2
4/12/2026 9:15	128.84
4/13/2026 8:06	129.2
4/14/2026 8:42	129.2
4/15/2026 9:49	129.56
4/16/2026 10:23	129.2
4/17/2026 8:13	128.66
4/18/2026 8:42	129.38
4/19/2026 9:36	129.56
4/20/2026 9:08	129.56
4/21/2026 8:41	129.56
4/22/2026 8:51	129.38
4/23/2026 10:00	129.2
4/24/2026 8:34	129.74
4/25/2026 11:07	129.38
4/26/2026 9:27	129.38
4/27/2026 8:14	129.2
4/28/2026 8:17	129.38
4/29/2026 9:31	129.56
3/30/2026 8:59	136.04
3/31/2026 13:28	135.14
4/1/2026 8:53	136.04
4/2/2026 10:23	135.86
4/3/2026 9:02	135.32
4/4/2026 9:57	135.68
4/5/2026 9:46	136.04
4/6/2026 10:36	136.58
4/7/2026 9:04	136.4
4/8/2026 9:35	136.58
4/9/2026 8:51	136.58
4/10/2026 9:15	135.86
4/11/2026 8:53	136.04
4/12/2026 9:46	135.86
4/13/2026 9:45	136.22
4/14/2026 8:42	136.22
4/15/2026 8:48	136.4
4/16/2026 10:23	136.04
4/17/2026 9:53	135.5
4/18/2026 8:42	136.22
4/19/2026 9:36	136.58
4/20/2026 10:04	136.58

4/21/2026 8:41	136.4	
4/22/2026 9:51	136.4	
4/23/2026 10:00	136.04	
4/24/2026 8:34	136.58	
4/25/2026 11:07	136.22	
4/26/2026 9:27	136.22	
4/27/2026 8:14	136.22	
4/28/2026 9:42	136.4	
4/29/2026 9:31	136.76	
3/30/2026 12:59		140.18
3/31/2026 13:28		139.64
4/1/2026 16:23		139.82
4/2/2026 14:23		140
4/3/2026 16:55		139.64
4/4/2026 17:07		140.18
4/5/2026 14:26		140.18
4/6/2026 13:07		140.18
4/7/2026 16:45		140.18
4/8/2026 17:21		140
4/9/2026 17:38		140
4/10/2026 11:46		139.82
4/11/2026 16:27		139.64
4/12/2026 14:39		139.46
4/13/2026 16:58		139.64
4/14/2026 15:18		139.64
4/15/2026 11:35		139.82
4/16/2026 11:23		140.36
4/17/2026 16:28		140
4/18/2026 16:41		140.9
4/19/2026 11:35		140.54
4/20/2026 12:45		140
4/21/2026 8:41		140
4/22/2026 10:51		140
4/23/2026 15:27		140.9
4/24/2026 10:34		139.82
4/25/2026 11:43		139.82
4/26/2026 11:02		139.64
4/27/2026 16:49		139.82
4/28/2026 14:40		140.18
4/29/2026 14:02		140
3/30/2026 9:59		162.68
3/31/2026 13:28		162.32
4/1/2026 8:53		162.86
4/2/2026 10:53		162.86

4/3/2026 18:55	162.86
4/4/2026 17:07	163.22
4/5/2026 10:16	163.4
4/6/2026 10:36	163.94
4/7/2026 9:04	164.12
4/8/2026 9:35	164.12
4/9/2026 9:21	164.66
4/10/2026 11:15	164.48
4/11/2026 8:53	164.48
4/12/2026 10:16	164.84
4/13/2026 9:45	165.02
4/14/2026 9:17	165.02
4/15/2026 9:49	165.38
4/16/2026 11:23	165.92
4/17/2026 14:28	165.38
4/18/2026 16:41	166.28
4/19/2026 10:06	166.46
4/20/2026 12:45	166.28
4/21/2026 8:41	166.28
4/22/2026 9:51	166.28
4/23/2026 15:27	167.18
4/24/2026 10:34	167.36
4/25/2026 11:07	167
4/26/2026 11:02	167.54
4/27/2026 9:00	167.54
4/28/2026 10:37	167.54
4/29/2026 11:07	167.54
3/30/2026 10:59	208.76
3/31/2026 13:28	207.86
4/1/2026 8:53	208.04
4/2/2026 10:53	208.22
4/3/2026 11:05	208.04
4/4/2026 9:57	208.4
4/5/2026 10:16	208.76
4/6/2026 10:36	208.94
4/7/2026 9:34	208.76
4/8/2026 9:35	208.76
4/9/2026 8:51	208.76
4/10/2026 9:45	208.4
4/11/2026 8:53	208.22
4/12/2026 9:46	207.86
4/13/2026 9:45	208.58
4/14/2026 10:16	208.58
4/15/2026 10:48	208.76

4/16/2026 10:23	208.4
4/17/2026 9:53	208.04
4/18/2026 8:42	208.22
4/19/2026 9:36	208.76
4/20/2026 10:04	208.76
4/21/2026 8:41	208.58
4/22/2026 8:51	208.76
4/23/2026 15:27	208.4
4/24/2026 10:34	208.58
4/25/2026 11:07	207.68
4/26/2026 9:27	207.86
4/27/2026 9:00	208.22
4/28/2026 9:42	208.58
4/29/2026 9:31	208.76

TP-10	15 ft	30 ft	45 ft	60 ft	80 ft	100 ft	125 ft
3/30/2026 13:20	122.36						
3/31/2026 14:20	121.82						
4/1/2026 10:20	122						
4/2/2026 14:20	122.54						
4/3/2026 17:21	122.18						
4/4/2026 17:21	122.54						
4/5/2026 14:21	122.9						
4/6/2026 15:21	122.54						
4/7/2026 16:21	122.72						
4/8/2026 14:05	122.54						
4/9/2026 14:05	122.72						
4/10/2026 16:05	122.54						
4/11/2026 14:05	122.72						
4/12/2026 13:05	122.36						
4/13/2026 17:06	122.36						
4/14/2026 13:52	122.72						
4/15/2026 10:52	122.54						
4/16/2026 11:53	122.54						
4/17/2026 15:53	122.72						
4/18/2026 15:41	123.08						
4/19/2026 15:42	122.54						
4/20/2026 14:42	122.54						
4/21/2026 9:42	122.36						
4/22/2026 16:42	122.9						
4/23/2026 15:42	123.08						
4/24/2026 14:43	122.72						
4/25/2026 11:43	122.18						
4/26/2026 10:43	122.36						
4/27/2026 14:24	122.72						

4/28/2026 13:24	122.72	
4/29/2026 12:24	122.9	
3/30/2026 12:20		126.32
3/31/2026 13:20		125.42
4/1/2026 10:20		125.78
4/2/2026 11:20		126.5
4/3/2026 13:21		125.78
4/4/2026 17:21		126.14
4/5/2026 12:21		126.68
4/6/2026 13:21		126.32
4/7/2026 10:21		126.68
4/8/2026 10:38		127.04
4/9/2026 10:05		127.22
4/10/2026 10:05		127.22
4/11/2026 9:05		126.86
4/12/2026 10:05		126.68
4/13/2026 10:06		126.86
4/14/2026 11:06		126.86
4/15/2026 11:52		127.04
4/16/2026 10:53		127.04
4/17/2026 16:53		126.68
4/18/2026 15:41		127.4
4/19/2026 11:42		127.4
4/20/2026 11:42		127.58
4/21/2026 8:42		126.86
4/22/2026 10:42		127.4
4/23/2026 15:42		127.76
4/24/2026 10:42		127.76
4/25/2026 10:43		127.04
4/26/2026 9:43		127.22
4/27/2026 14:24		127.4
4/28/2026 10:24		127.76
4/29/2026 10:24		127.94
3/30/2026 12:44		130.46
3/31/2026 12:44		129.56
4/1/2026 8:44		130.1
4/2/2026 10:44		131
4/3/2026 13:44		129.92
4/4/2026 10:44		130.1
4/5/2026 11:44		131
4/6/2026 10:44		130.46
4/7/2026 10:44		131
4/8/2026 9:44		131.18
4/9/2026 9:44		131

4/10/2026 10:44	130.64
4/11/2026 9:44	130.28
4/12/2026 10:44	130.1
4/13/2026 9:44	130.64
4/14/2026 10:44	130.64
4/15/2026 9:44	130.64
4/16/2026 10:44	130.64
4/17/2026 15:44	130.1
4/18/2026 8:44	130.46
4/19/2026 11:45	131
4/20/2026 11:45	131
4/21/2026 8:45	130.28
4/22/2026 10:45	130.82
4/23/2026 10:45	130.64
4/24/2026 10:45	131.18
4/25/2026 11:45	130.28
4/26/2026 10:45	130.46
4/27/2026 8:45	130.46
4/28/2026 9:45	131
4/29/2026 9:45	131.18
3/30/2026 12:20	139.46
3/31/2026 13:20	138.38
4/1/2026 9:20	139.28
4/2/2026 12:20	139.82
4/3/2026 11:20	138.38
4/4/2026 10:21	138.74
4/5/2026 11:21	139.82
4/6/2026 10:21	139.1
4/7/2026 10:21	139.64
4/8/2026 10:38	139.82
4/9/2026 9:05	139.64
4/10/2026 10:05	139.28
4/11/2026 9:05	139.1
4/12/2026 10:05	138.74
4/13/2026 10:06	139.28
4/14/2026 11:06	139.46
4/15/2026 10:52	139.64
4/16/2026 10:53	139.46
4/17/2026 10:53	138.38
4/18/2026 8:53	139.1
4/19/2026 10:41	139.46
4/20/2026 11:42	139.64
4/21/2026 8:42	138.92
4/22/2026 10:42	139.28

4/23/2026 10:42	139.28	
4/24/2026 10:42	140	
4/25/2026 10:43	138.56	
4/26/2026 9:43	138.74	
4/27/2026 9:24	138.92	
4/28/2026 10:24	139.64	
4/29/2026 10:24	139.82	
3/30/2026 11:20		139.46
3/31/2026 12:20		137.84
4/1/2026 9:20		139.28
4/2/2026 11:20		139.82
4/3/2026 13:21		138.38
4/4/2026 10:21		138.56
4/5/2026 11:21		139.82
4/6/2026 10:21		139.1
4/7/2026 10:21		139.46
4/8/2026 10:38		139.82
4/9/2026 9:05		139.28
4/10/2026 10:05		139.1
4/11/2026 9:05		138.38
4/12/2026 10:05		138.38
4/13/2026 10:06		139.1
4/14/2026 11:06		139.28
4/15/2026 10:52		139.46
4/16/2026 10:53		139.28
4/17/2026 10:53		138.02
4/18/2026 8:53		138.74
4/19/2026 10:41		139.46
4/20/2026 10:42		139.28
4/21/2026 8:42		138.38
4/22/2026 10:42		139.1
4/23/2026 10:42		139.1
4/24/2026 10:42		139.64
4/25/2026 10:43		138.02
4/26/2026 10:43		138.38
4/27/2026 9:24		138.56
4/28/2026 10:24		139.46
4/29/2026 10:24		139.64
3/30/2026 11:20		140.36
3/31/2026 13:20		138.56
4/1/2026 9:20		140
4/2/2026 12:20		140.9
4/3/2026 11:20		139.1
4/4/2026 10:21		139.46

4/5/2026 11:21	140.9
4/6/2026 10:21	140
4/7/2026 10:21	140.54
4/8/2026 10:38	140.9
4/9/2026 9:05	140.36
4/10/2026 10:05	140
4/11/2026 9:05	139.64
4/12/2026 10:05	139.1
4/13/2026 10:06	140.36
4/14/2026 11:06	140.36
4/15/2026 10:52	140.72
4/16/2026 10:53	140.72
4/17/2026 10:53	139.28
4/18/2026 8:53	140.36
4/19/2026 11:42	141.08
4/20/2026 11:42	140.9
4/21/2026 8:42	139.82
4/22/2026 10:42	140.54
4/23/2026 10:42	140.54
4/24/2026 10:42	141.26
4/25/2026 10:43	139.46
4/26/2026 9:43	139.64
4/27/2026 10:24	140
4/28/2026 10:24	140.9
4/29/2026 10:24	141.26
3/30/2026 11:20	153.86
3/31/2026 13:20	152.24
4/1/2026 9:20	153.86
4/2/2026 11:20	154.4
4/3/2026 11:20	152.6
4/4/2026 10:21	153.32
4/5/2026 10:21	154.58
4/6/2026 10:21	153.86
4/7/2026 10:21	154.58
4/8/2026 10:38	154.76
4/9/2026 9:05	154.4
4/10/2026 10:05	154.04
4/11/2026 9:05	153.68
4/12/2026 10:05	153.32
4/13/2026 10:06	154.4
4/14/2026 11:06	154.4
4/15/2026 10:52	154.58
4/16/2026 10:53	154.76
4/17/2026 10:53	153.32

4/18/2026 8:53						154.22
4/19/2026 10:41						155.12
4/20/2026 11:42						155.12
4/21/2026 8:42						154.22
4/22/2026 10:42						154.76
4/23/2026 10:42						154.76
4/24/2026 10:42						155.48
4/25/2026 10:43						153.68
4/26/2026 10:43						154.22
4/27/2026 9:24						154.4
4/28/2026 10:24						155.48
4/29/2026 10:24						155.66
TP-11	15 ft	30 ft	45 ft	80 ft	100 ft	125 ft
3/30/2026 14:07	166.82					
3/31/2026 14:07	167					
4/1/2026 10:51	166.82					
4/2/2026 23:31	168.8					
4/3/2026 14:31	172.04					
4/3/2026 23:31	169.7					
4/5/2026 14:31	167.9					
4/6/2026 17:31	167.72					
4/7/2026 18:32	167.9					
4/8/2026 17:32	167.72					
4/9/2026 17:32	167.9					
4/10/2026 10:32	167.36					
4/11/2026 16:32	167.54					
4/12/2026 17:33	167.54					
4/13/2026 16:33	167.72					
4/14/2026 16:33	167.72					
4/15/2026 18:33	167.72					
4/16/2026 17:33	167.72					
4/17/2026 18:05	167.9					
4/18/2026 17:05	168.08					
4/19/2026 17:05	168.08					
4/20/2026 19:06	167.9					
4/21/2026 19:06	167.9					
4/22/2026 17:06	168.08					
4/23/2026 16:06	168.62					
4/24/2026 18:06	168.44					
4/25/2026 18:07	168.08					
4/26/2026 18:07	168.26					
4/27/2026 16:07	168.62					
4/28/2026 16:07	168.62					
4/29/2026 18:07	168.62					

3/30/2026 11:31	179.6
3/31/2026 14:07	179.42
4/1/2026 9:51	178.7
4/2/2026 23:31	190.58
4/3/2026 9:31	191.84
4/4/2026 18:31	180.32
4/5/2026 11:31	180.32
4/6/2026 10:31	180.32
4/7/2026 11:31	180.68
4/8/2026 11:32	180.68
4/9/2026 11:32	180.86
4/10/2026 10:32	180.32
4/11/2026 16:32	180.86
4/12/2026 17:33	180.86
4/13/2026 8:33	181.04
4/14/2026 10:33	181.4
4/15/2026 11:33	180.86
4/16/2026 17:33	181.4
4/17/2026 18:05	181.58
4/18/2026 16:05	182.12
4/19/2026 11:05	182.12
4/20/2026 11:06	182.12
4/21/2026 16:06	182.12
4/22/2026 11:06	182.48
4/23/2026 16:06	183.02
4/24/2026 11:06	183.02
4/25/2026 12:07	182.66
4/26/2026 12:07	182.84
4/27/2026 9:07	183.2
4/28/2026 15:07	182.66
4/29/2026 19:07	183.38
3/30/2026 11:31	182.48
3/31/2026 14:07	181.94
4/1/2026 9:51	181.76
4/2/2026 23:31	192.38
4/3/2026 9:31	193.82
4/4/2026 9:31	182.48
4/5/2026 11:31	182.84
4/6/2026 10:31	183.2
4/7/2026 10:31	183.38
4/8/2026 10:32	183.56
4/9/2026 10:32	183.56
4/10/2026 10:32	182.84
4/11/2026 9:32	183.56

4/12/2026 10:33	183.38	
4/13/2026 9:33	184.1	
4/14/2026 10:33	184.28	
4/15/2026 11:33	183.74	
4/16/2026 11:33	184.1	
4/17/2026 17:05	184.1	
4/18/2026 16:05	184.46	
4/19/2026 11:05	185.18	
4/20/2026 11:06	185	
4/21/2026 9:06	184.82	
4/22/2026 11:06	185.36	
4/23/2026 16:06	185.36	
4/24/2026 11:06	185.9	
4/25/2026 11:07	185.54	
4/26/2026 10:07	185.9	
4/27/2026 9:07	185.9	
4/28/2026 10:07	185.36	
4/29/2026 11:07	186.08	
3/30/2026 11:31		192.2
3/31/2026 14:07		191.66
4/1/2026 9:51		191.12
4/2/2026 23:31		197.24
4/3/2026 14:31		199.22
4/4/2026 9:31		192.74
4/5/2026 13:31		193.46
4/6/2026 10:31		193.46
4/7/2026 11:31		193.64
4/8/2026 10:32		193.82
4/9/2026 11:32		193.64
4/10/2026 10:32		193.1
4/11/2026 9:32		193.64
4/12/2026 10:33		193.46
4/13/2026 9:33		194.36
4/14/2026 10:33		194.72
4/15/2026 11:33		194
4/16/2026 11:33		194.54
4/17/2026 15:05		194.72
4/18/2026 16:05		195.26
4/19/2026 10:05		195.62
4/20/2026 10:06		195.44
4/21/2026 16:06		195.08
4/22/2026 11:06		195.8
4/23/2026 12:06		195.98
4/24/2026 11:06		196.34

4/25/2026 11:07	195.8	
4/26/2026 10:07	196.16	
4/27/2026 9:07	196.16	
4/28/2026 12:07	195.98	
4/29/2026 11:07	196.7	
3/30/2026 11:31		202.28
3/31/2026 14:07		201.56
4/1/2026 9:51		201.92
4/2/2026 23:31		205.52
4/3/2026 9:31		207.14
4/4/2026 9:31		203
4/5/2026 11:31		203.54
4/6/2026 10:31		203.72
4/7/2026 11:31		203.9
4/8/2026 10:32		204.08
4/9/2026 9:32		203.72
4/10/2026 10:32		203.72
4/11/2026 9:32		204.26
4/12/2026 11:33		203.9
4/13/2026 9:33		204.62
4/14/2026 9:33		204.8
4/15/2026 9:33		204.62
4/16/2026 11:33		204.8
4/17/2026 10:05		204.62
4/18/2026 9:05		205.16
4/19/2026 10:05		205.88
4/20/2026 10:06		205.7
4/21/2026 9:06		205.7
4/22/2026 11:06		206.06
4/23/2026 12:06		206.24
4/24/2026 11:06		206.42
4/25/2026 11:07		206.06
4/26/2026 12:07		206.42
4/27/2026 9:07		206.6
4/28/2026 10:07		206.42
4/29/2026 11:07		206.78
3/30/2026 11:31		202.28
3/31/2026 23:51		202.28
3/31/2026 23:51		202.28
4/2/2026 23:31		204.8
4/3/2026 12:31		206.78
4/4/2026 9:31		202.82
4/5/2026 11:31		203.72
4/6/2026 10:31		203.72

4/7/2026 11:31	204.08
4/8/2026 10:32	204.08
4/9/2026 11:32	203.72
4/10/2026 13:32	203.54
4/11/2026 9:32	204.08
4/12/2026 10:33	203.72
4/13/2026 8:33	204.26
4/14/2026 10:33	204.8
4/15/2026 11:33	204.62
4/16/2026 11:33	204.8
4/17/2026 14:05	204.8
4/18/2026 9:05	205.16
4/19/2026 10:05	206.06
4/20/2026 10:06	205.7
4/21/2026 9:06	205.34
4/22/2026 11:06	206.06
4/23/2026 12:06	206.06
4/24/2026 11:06	206.42
4/25/2026 11:07	206.06
4/26/2026 13:07	206.06
4/27/2026 9:07	206.06
4/28/2026 12:07	206.42
4/29/2026 11:07	206.78

TP-12	15 ft	30 ft	45 ft	80 ft	100 ft	125 ft
3/30/2026 10:31	100.58					
3/31/2026 14:32	100.04					
4/1/2026 9:32	100.04					
4/2/2026 12:32	100.22					
4/3/2026 13:32	100.04					
4/4/2026 17:33	100.04					
4/5/2026 14:33	100.76					
4/6/2026 11:33	100.22					
4/7/2026 9:33	100.58					
4/8/2026 10:33	100.4					
4/9/2026 10:33	100.76					
4/10/2026 10:10	100.76					
4/11/2026 11:11	100.22					
4/12/2026 11:11	100.22					
4/13/2026 10:11	100.58					
4/14/2026 11:11	100.58					
4/15/2026 12:12	100.76					
4/16/2026 11:12	100.94					
4/17/2026 10:12	100.22					
4/18/2026 9:12	100.4					

4/19/2026 12:12	100.94	
4/20/2026 11:12	100.58	
4/21/2026 9:13	99.86	
4/22/2026 11:13	100.76	
4/23/2026 11:13	100.4	
4/24/2026 11:13	100.94	
4/25/2026 11:14	100.4	
4/26/2026 13:14	100.22	
4/27/2026 11:14	100.58	
4/28/2026 11:14	100.76	
4/29/2026 11:14	100.58	
3/30/2026 11:31	120.02	
3/31/2026 13:32	119.12	
4/1/2026 9:32	119.84	
4/2/2026 12:32	119.84	
4/3/2026 10:32	119.3	
4/4/2026 9:32	119.66	
4/5/2026 11:33	120.02	
4/6/2026 10:33	120.02	
4/7/2026 9:33	120.2	
4/8/2026 10:33	120.2	
4/9/2026 10:33	120.38	
4/10/2026 10:10	120.38	
4/11/2026 10:11	119.84	
4/12/2026 10:11	119.3	
4/13/2026 10:11	120.2	
4/14/2026 11:11	120.2	
4/15/2026 10:12	120.2	
4/16/2026 10:12	120.02	
4/17/2026 10:12	119.66	
4/18/2026 9:12	120.02	
4/19/2026 11:12	120.56	
4/20/2026 11:12	120.38	
4/21/2026 9:13	120.38	
4/22/2026 10:13	120.2	
4/23/2026 11:13	119.84	
4/24/2026 9:13	120.56	
4/25/2026 11:14	119.84	
4/26/2026 9:14	119.84	
4/27/2026 8:14	120.02	
4/28/2026 11:14	120.38	
4/29/2026 10:14	120.56	
3/30/2026 11:31		124.52
3/31/2026 13:32		123.62

4/1/2026 9:32	124.7
4/2/2026 10:32	124.34
4/3/2026 9:32	123.98
4/4/2026 9:32	124.16
4/5/2026 10:33	124.52
4/6/2026 10:33	124.52
4/7/2026 9:33	124.88
4/8/2026 10:33	124.88
4/9/2026 9:33	125.06
4/10/2026 10:10	125.06
4/11/2026 10:11	124.52
4/12/2026 10:11	123.98
4/13/2026 10:11	124.88
4/14/2026 10:11	124.88
4/15/2026 9:12	124.7
4/16/2026 11:12	124.7
4/17/2026 9:12	124.16
4/18/2026 9:12	124.7
4/19/2026 10:12	125.06
4/20/2026 11:12	125.06
4/21/2026 9:13	125.06
4/22/2026 10:13	124.88
4/23/2026 10:13	124.34
4/24/2026 9:13	125.24
4/25/2026 11:14	124.34
4/26/2026 9:14	124.52
4/27/2026 8:14	124.7
4/28/2026 10:14	125.06
4/29/2026 10:14	125.24
3/30/2026 10:31	133.88
3/31/2026 13:32	133.34
4/1/2026 9:32	134.06
4/2/2026 10:32	133.88
4/3/2026 9:32	133.34
4/4/2026 9:32	133.88
4/5/2026 10:33	133.88
4/6/2026 10:33	134.06
4/7/2026 9:33	134.42
4/8/2026 10:33	134.6
4/9/2026 9:33	134.42
4/10/2026 10:10	134.6
4/11/2026 10:11	133.7
4/12/2026 10:11	133.34
4/13/2026 10:11	134.42

4/14/2026 10:11	134.24
4/15/2026 10:12	134.24
4/16/2026 10:12	134.24
4/17/2026 9:12	133.7
4/18/2026 9:12	134.06
4/19/2026 10:12	134.6
4/20/2026 11:12	134.6
4/21/2026 9:13	134.6
4/22/2026 9:13	134.24
4/23/2026 9:13	133.7
4/24/2026 9:13	134.6
4/25/2026 11:14	133.88
4/26/2026 9:14	134.06
4/27/2026 8:14	134.24
4/28/2026 10:14	134.42
4/29/2026 10:14	134.6
3/30/2026 10:31	138.2
3/31/2026 13:32	137.48
4/1/2026 9:32	138.38
4/2/2026 10:32	138.2
4/3/2026 9:32	137.48
4/4/2026 8:32	138.02
4/5/2026 10:33	138.38
4/6/2026 10:33	138.38
4/7/2026 9:33	138.74
4/8/2026 10:33	138.92
4/9/2026 9:33	138.74
4/10/2026 10:10	138.74
4/11/2026 10:11	138.2
4/12/2026 10:11	137.84
4/13/2026 10:11	138.56
4/14/2026 9:11	138.38
4/15/2026 9:12	138.56
4/16/2026 10:12	138.56
4/17/2026 9:12	137.84
4/18/2026 9:12	138.38
4/19/2026 10:12	138.92
4/20/2026 11:12	138.74
4/21/2026 9:13	139.1
4/22/2026 9:13	138.38
4/23/2026 10:13	138.2
4/24/2026 9:13	138.74
4/25/2026 11:14	138.02
4/26/2026 9:14	138.38

4/27/2026 8:14	138.38
4/28/2026 10:14	138.74
4/29/2026 10:14	139.1
3/30/2026 10:31	149.18
3/31/2026 13:32	148.28
4/1/2026 9:32	149.36
4/2/2026 10:32	149.18
4/3/2026 9:32	148.46
4/4/2026 8:32	148.64
4/5/2026 10:33	148.82
4/6/2026 10:33	148.82
4/7/2026 8:33	149.36
4/8/2026 10:33	149.36
4/9/2026 9:33	149.54
4/10/2026 10:10	149.54
4/11/2026 10:11	148.82
4/12/2026 10:11	148.46
4/13/2026 10:11	149.36
4/14/2026 9:11	149.18
4/15/2026 9:12	149.18
4/16/2026 10:12	149.18
4/17/2026 8:12	148.46
4/18/2026 9:12	149
4/19/2026 11:12	149.36
4/20/2026 9:12	149
4/21/2026 9:13	149.72
4/22/2026 9:13	149.18
4/23/2026 9:13	148.82
4/24/2026 9:13	149.54
4/25/2026 11:14	148.64
4/26/2026 9:14	149
4/27/2026 8:14	149.36
4/28/2026 10:14	149.36
4/29/2026 10:14	149.72

TP-13	15 ft	30 ft	45 ft	75 ft	100 ft	140 ft
3/30/2026 15:20	134.06					
3/31/2026 23:30	137.12					
4/1/2026 16:01	139.46					
4/2/2026 17:08	141.26					
4/3/2026 15:09	141.62					
4/4/2026 17:14	142.88					
4/5/2026 14:10	143.6					
4/6/2026 16:32	143.6					
4/7/2026 16:10	143.78					

4/8/2026 16:49	144.14
4/9/2026 17:11	144.14
4/10/2026 16:49	144.68
4/11/2026 14:57	144.5
4/12/2026 16:20	145.22
4/13/2026 15:54	145.04
4/14/2026 15:51	145.76
4/15/2026 16:32	145.94
4/16/2026 15:23	146.12
4/17/2026 15:53	146.48
4/18/2026 16:40	147.38
4/19/2026 16:58	147.02
4/20/2026 14:09	146.84
4/21/2026 15:28	146.48
4/22/2026 16:38	147.38
4/23/2026 15:18	147.56
4/24/2026 16:18	147.38
4/25/2026 12:53	146.84
4/26/2026 16:36	147.38
4/27/2026 15:51	147.74
4/28/2026 13:52	147.92
4/29/2026 15:58	147.92
3/30/2026 15:51	160.88
3/31/2026 13:01	161.78
4/1/2026 9:00	162.68
4/2/2026 13:44	163.4
4/3/2026 17:09	163.22
4/4/2026 16:14	163.94
4/5/2026 14:10	164.48
4/6/2026 11:14	164.3
4/7/2026 10:28	164.66
4/8/2026 10:03	164.66
4/9/2026 9:04	164.84
4/10/2026 11:04	164.84
4/11/2026 10:46	164.84
4/12/2026 16:20	165.2
4/13/2026 8:35	165.2
4/14/2026 9:50	165.56
4/15/2026 10:12	165.74
4/16/2026 13:51	165.56
4/17/2026 14:23	165.74
4/18/2026 15:40	166.28
4/19/2026 10:44	166.1
4/20/2026 9:10	165.92

4/21/2026 15:28	165.74	
4/22/2026 9:17	166.1	
4/23/2026 15:18	166.64	
4/24/2026 9:14	166.28	
4/25/2026 10:36	165.92	
4/26/2026 9:18	166.1	
4/27/2026 14:17	166.28	
4/28/2026 9:51	166.64	
4/29/2026 9:56	166.64	
3/30/2026 8:44	165.56	
3/31/2026 13:01	164.66	
4/1/2026 9:00	165.56	
4/2/2026 11:43	165.74	
4/3/2026 17:09	165.2	
4/4/2026 16:14	165.74	
4/5/2026 10:10	166.46	
4/6/2026 11:14	166.82	
4/7/2026 9:28	167	
4/8/2026 10:03	167.18	
4/9/2026 9:04	167.36	
4/10/2026 10:04	167	
4/11/2026 9:12	167	
4/12/2026 9:33	166.82	
4/13/2026 9:20	167.54	
4/14/2026 9:50	168.08	
4/15/2026 10:12	168.08	
4/16/2026 9:50	167.9	
4/17/2026 14:53	167.36	
4/18/2026 8:50	167.9	
4/19/2026 10:03	168.44	
4/20/2026 10:10	168.26	
4/21/2026 8:34	168.08	
4/22/2026 10:18	168.26	
4/23/2026 11:10	168.08	
4/24/2026 10:22	168.62	
4/25/2026 10:36	168.08	
4/26/2026 9:18	168.08	
4/27/2026 10:38	168.44	
4/28/2026 9:51	168.8	
4/29/2026 8:56	168.62	
3/30/2026 10:44	165.38	
3/31/2026 13:01	163.94	
4/1/2026 9:00	165.2	
4/2/2026 11:43	165.38	

4/3/2026 8:32	164.3
4/4/2026 9:17	165.02
4/5/2026 11:10	166.28
4/6/2026 11:14	166.82
4/7/2026 10:28	166.82
4/8/2026 10:03	166.82
4/9/2026 9:04	166.82
4/10/2026 9:04	166.46
4/11/2026 9:12	166.28
4/12/2026 9:33	165.92
4/13/2026 9:20	167
4/14/2026 9:50	167.54
4/15/2026 10:12	167.36
4/16/2026 9:50	167.36
4/17/2026 14:23	166.46
4/18/2026 8:50	167.36
4/19/2026 10:03	168.08
4/20/2026 10:10	167.9
4/21/2026 8:34	167.54
4/22/2026 10:18	167.72
4/23/2026 11:10	167.72
4/24/2026 10:14	168.26
4/25/2026 10:36	167.36
4/26/2026 9:18	167.54
4/27/2026 10:38	167.72
4/28/2026 9:51	168.44
4/29/2026 9:56	168.26
3/30/2026 10:44	167.18
3/31/2026 13:01	165.74
4/1/2026 9:00	166.82
4/2/2026 11:43	167.18
4/3/2026 8:32	165.92
4/4/2026 9:17	166.64
4/5/2026 11:10	168.08
4/6/2026 11:14	168.8
4/7/2026 9:28	168.62
4/8/2026 9:26	168.62
4/9/2026 9:04	168.8
4/10/2026 9:04	168.26
4/11/2026 9:12	168.08
4/12/2026 9:33	167.72
4/13/2026 9:20	168.98
4/14/2026 9:50	169.52
4/15/2026 10:12	169.34

4/16/2026 9:50	169.34
4/17/2026 9:49	167.9
4/18/2026 8:50	169.16
4/19/2026 10:03	170.24
4/20/2026 10:10	169.88
4/21/2026 8:34	169.34
4/22/2026 10:18	169.7
4/23/2026 11:10	169.52
4/24/2026 10:14	170.42
4/25/2026 10:36	169.34
4/26/2026 9:18	169.52
4/27/2026 10:38	169.7
4/28/2026 9:51	170.6
4/29/2026 9:56	170.24
3/30/2026 8:44	169.34
3/31/2026 13:01	167.72
4/1/2026 9:00	169.34
4/2/2026 11:43	169.52
4/3/2026 8:02	168.08
4/4/2026 9:17	168.8
4/5/2026 11:10	170.24
4/6/2026 11:14	170.96
4/7/2026 9:28	170.96
4/8/2026 9:26	170.96
4/9/2026 9:04	171.14
4/10/2026 9:04	170.6
4/11/2026 9:12	170.42
4/12/2026 9:33	170.24
4/13/2026 9:20	171.5
4/14/2026 9:50	172.04
4/15/2026 10:12	171.86
4/16/2026 9:50	171.68
4/17/2026 7:48	170.24
4/18/2026 8:50	171.5
4/19/2026 10:03	172.58
4/20/2026 10:10	172.22
4/21/2026 8:34	172.04
4/22/2026 8:31	172.04
4/23/2026 11:10	172.04
4/24/2026 10:22	172.76
4/25/2026 10:36	171.68
4/26/2026 9:18	172.04
4/27/2026 10:38	172.4
4/28/2026 9:51	172.94

4/29/2026 9:56	172.58						
TP-14	15 ft	30 ft	45 ft	75 ft	100 ft	125 ft	150 ft
3/30/2026 12:10	91.4						
3/31/2026 14:11	90.86						
4/1/2026 9:11	90.5						
4/2/2026 12:11	90.86						
4/3/2026 9:11	90.5						
4/4/2026 18:12	91.22						
4/5/2026 13:12	91.22						
4/6/2026 11:57	91.04						
4/7/2026 10:57	90.86						
4/8/2026 9:57	91.04						
4/9/2026 9:11	91.04						
4/10/2026 11:26	90.86						
4/11/2026 11:27	90.68						
4/12/2026 11:27	90.5						
4/13/2026 9:27	90.68						
4/14/2026 11:27	91.04						
4/15/2026 11:27	90.86						
4/16/2026 11:28	91.22						
4/17/2026 17:28	90.86						
4/18/2026 17:28	91.94						
4/19/2026 13:28	91.94						
4/20/2026 11:28	91.4						
4/21/2026 9:22	90.68						
4/22/2026 9:22	91.04						
4/23/2026 11:22	91.04						
4/24/2026 11:22	91.58						
4/25/2026 14:22	90.68						
4/26/2026 10:23	90.86						
4/27/2026 9:23	91.22						
4/28/2026 10:23	91.4						
4/29/2026 10:23	91.4						
3/30/2026 11:10		114.8					
3/31/2026 14:11		114.26					
4/1/2026 9:11		114.44					
4/2/2026 12:11		114.44					
4/3/2026 18:11		114.26					
4/4/2026 18:12		114.44					
4/5/2026 18:12		114.62					
4/6/2026 11:57		114.62					
4/7/2026 9:57		114.62					
4/8/2026 9:57		114.8					
4/9/2026 9:11		114.98					

4/10/2026 9:26	114.8
4/11/2026 11:27	114.8
4/12/2026 10:27	114.62
4/13/2026 10:27	114.98
4/14/2026 10:27	114.8
4/15/2026 9:27	114.8
4/16/2026 10:28	115.16
4/17/2026 17:28	114.98
4/18/2026 17:28	115.7
4/19/2026 10:28	115.34
4/20/2026 11:28	115.34
4/21/2026 9:22	115.34
4/22/2026 9:22	115.16
4/23/2026 16:22	115.52
4/24/2026 12:22	115.52
4/25/2026 11:22	115.34
4/26/2026 9:23	115.34
4/27/2026 9:23	115.52
4/28/2026 10:23	115.7
4/29/2026 9:23	115.7
3/30/2026 11:10	127.04
3/31/2026 11:11	126.68
4/1/2026 9:11	126.68
4/2/2026 10:11	126.86
4/3/2026 14:11	126.86
4/4/2026 12:11	126.68
4/5/2026 11:12	127.04
4/6/2026 11:57	126.86
4/7/2026 9:57	127.04
4/8/2026 9:57	127.22
4/9/2026 9:11	127.4
4/10/2026 9:26	127.22
4/11/2026 11:27	127.22
4/12/2026 10:27	126.86
4/13/2026 10:27	127.4
4/14/2026 10:27	127.22
4/15/2026 9:27	127.22
4/16/2026 10:28	127.4
4/17/2026 17:28	127.22
4/18/2026 17:28	127.58
4/19/2026 10:28	127.4
4/20/2026 12:28	127.22
4/21/2026 8:22	127.22
4/22/2026 10:22	127.22

4/23/2026 10:22	127.22	
4/24/2026 11:22	127.4	
4/25/2026 11:22	127.22	
4/26/2026 9:23	127.22	
4/27/2026 9:23	127.4	
4/28/2026 10:23	127.58	
4/29/2026 11:23	127.58	
3/30/2026 12:10		147.56
3/31/2026 14:11		147.02
4/1/2026 16:11		147.2
4/2/2026 17:11		147.74
4/3/2026 17:11		147.38
4/4/2026 18:12		147.92
4/5/2026 15:12		147.92
4/6/2026 17:57		147.74
4/7/2026 16:57		147.74
4/8/2026 17:25		147.74
4/9/2026 17:26		147.74
4/10/2026 17:26		147.56
4/11/2026 17:27		147.2
4/12/2026 17:27		147.02
4/13/2026 10:27		146.84
4/14/2026 17:27		147.38
4/15/2026 18:27		147.38
4/16/2026 11:28		147.38
4/17/2026 16:28		147.56
4/18/2026 17:28		148.64
4/19/2026 13:28		147.74
4/20/2026 17:28		147.38
4/21/2026 9:22		147.2
4/22/2026 17:22		147.56
4/23/2026 16:22		147.38
4/24/2026 19:22		147.38
4/25/2026 13:22		146.66
4/26/2026 18:23		146.84
4/27/2026 18:23		147.2
4/28/2026 18:23		147.2
4/29/2026 17:23		147.38
3/30/2026 12:10		158.72
3/31/2026 13:11		158.54
4/1/2026 10:11		158.72
4/2/2026 16:11		158.9
4/3/2026 14:11		158.72
4/4/2026 20:12		159.08

4/5/2026 16:12	159.08
4/6/2026 15:57	158.9
4/7/2026 16:57	159.08
4/8/2026 17:25	159.08
4/9/2026 9:11	158.9
4/10/2026 10:26	158.9
4/11/2026 11:27	158.9
4/12/2026 18:27	158.72
4/13/2026 10:27	158.9
4/14/2026 17:27	158.9
4/15/2026 15:27	158.9
4/16/2026 11:28	158.9
4/17/2026 16:28	158.9
4/18/2026 17:28	159.62
4/19/2026 13:28	159.08
4/20/2026 18:28	159.08
4/21/2026 9:22	159.08
4/22/2026 11:22	158.72
4/23/2026 16:22	159.08
4/24/2026 17:22	159.08
4/25/2026 18:22	158.72
4/26/2026 10:23	158.72
4/27/2026 10:23	158.9
4/28/2026 14:23	158.9
4/29/2026 10:23	158.9
3/30/2026 15:10	167.72
3/31/2026 13:11	167.18
4/1/2026 10:11	167.36
4/2/2026 14:11	167.54
4/3/2026 17:11	167.54
4/4/2026 19:12	167.9
4/5/2026 15:12	168.08
4/6/2026 15:57	167.9
4/7/2026 16:57	167.9
4/8/2026 17:25	168.08
4/9/2026 12:26	167.72
4/10/2026 17:26	167.9
4/11/2026 11:27	167.72
4/12/2026 18:27	167.54
4/13/2026 10:27	167.72
4/14/2026 15:27	167.72
4/15/2026 16:27	167.9
4/16/2026 11:28	167.9
4/17/2026 16:28	168.08

4/18/2026 17:28	168.8
4/19/2026 13:28	168.44
4/20/2026 16:28	168.08
4/21/2026 9:22	167.9
4/22/2026 15:22	167.9
4/23/2026 15:22	168.26
4/24/2026 15:22	168.08
4/25/2026 11:22	167.72
4/26/2026 13:23	167.72
4/27/2026 10:23	167.9
4/28/2026 14:23	168.08
4/29/2026 13:23	168.26
3/30/2026 11:10	171.5
3/31/2026 14:11	171.5
4/1/2026 10:11	171.32
4/2/2026 16:11	171.5
4/3/2026 19:11	171.32
4/4/2026 20:12	171.68
4/5/2026 19:12	171.68
4/6/2026 18:57	171.86
4/7/2026 17:57	171.68
4/8/2026 18:25	171.68
4/9/2026 17:26	171.5
4/10/2026 11:26	171.68
4/11/2026 11:27	171.68
4/12/2026 19:27	171.68
4/13/2026 10:27	171.68
4/14/2026 18:27	171.68
4/15/2026 18:27	171.68
4/16/2026 18:28	171.86
4/17/2026 18:28	171.68
4/18/2026 17:28	172.58
4/19/2026 13:28	172.04
4/20/2026 18:28	171.86
4/21/2026 9:22	171.86
4/22/2026 19:22	172.04
4/23/2026 16:22	172.04
4/24/2026 17:22	172.04
4/25/2026 18:22	171.86
4/26/2026 14:23	171.86
4/27/2026 18:23	172.22
4/28/2026 18:23	172.04
4/29/2026 13:23	172.04

TP-15            15 ft    30 ft    45 ft    75 ft    100 ft

3/30/2026 13:43	183.2
3/31/2026 13:43	183.02
4/1/2026 10:43	182.84
4/2/2026 19:14	183.02
4/3/2026 18:14	183.02
4/4/2026 19:11	183.92
4/5/2026 18:11	183.38
4/6/2026 19:11	183.38
4/7/2026 19:06	183.2
4/8/2026 18:26	182.48
4/9/2026 17:52	182.3
4/10/2026 10:34	181.94
4/11/2026 11:36	181.94
4/12/2026 18:48	182.3
4/13/2026 10:48	181.94
4/14/2026 17:57	182.12
4/15/2026 19:29	182.3
4/16/2026 18:11	182.3
4/17/2026 18:59	182.3
4/18/2026 19:59	182.3
4/19/2026 19:00	182.12
4/20/2026 18:57	182.12
4/21/2026 18:29	181.76
4/22/2026 11:29	182.12
4/23/2026 17:29	181.76
4/24/2026 19:06	182.3
4/25/2026 14:06	181.4
4/26/2026 13:06	181.76
4/27/2026 17:16	182.84
4/28/2026 18:36	182.48
4/29/2026 19:36	182.66
3/30/2026 13:43	196.7
3/31/2026 13:43	196.52
4/1/2026 14:43	196.52
4/2/2026 18:14	197.06
4/3/2026 19:14	197.06
4/4/2026 19:11	197.42
4/5/2026 18:11	197.06
4/6/2026 18:11	197.24
4/7/2026 17:06	197.42
4/8/2026 17:26	196.7
4/9/2026 17:52	196.88
4/10/2026 19:07	196.88
4/11/2026 13:48	196.52

4/12/2026 16:48	196.7
4/13/2026 10:48	196.7
4/14/2026 17:57	197.06
4/15/2026 18:29	197.06
4/16/2026 18:11	196.7
4/17/2026 18:59	197.06
4/18/2026 16:59	197.06
4/19/2026 17:00	196.7
4/20/2026 16:57	196.7
4/21/2026 18:29	196.88
4/22/2026 11:29	197.06
4/23/2026 16:29	196.88
4/24/2026 17:06	196.88
4/25/2026 11:06	196.34
4/26/2026 18:06	196.88
4/27/2026 17:16	197.24
4/28/2026 17:36	197.24
4/29/2026 17:36	197.24
3/30/2026 13:43	199.22
3/31/2026 13:43	199.04
4/1/2026 16:43	199.22
4/2/2026 14:14	199.4
4/3/2026 17:14	199.22
4/4/2026 18:11	199.58
4/5/2026 15:11	199.58
4/6/2026 18:11	199.58
4/7/2026 17:06	199.76
4/8/2026 17:26	199.04
4/9/2026 17:52	199.4
4/10/2026 17:07	199.22
4/11/2026 13:48	199.04
4/12/2026 13:48	199.04
4/13/2026 10:48	199.04
4/14/2026 16:57	199.22
4/15/2026 18:29	199.4
4/16/2026 15:11	199.04
4/17/2026 16:59	199.22
4/18/2026 16:59	199.4
4/19/2026 17:00	199.04
4/20/2026 16:57	199.04
4/21/2026 18:29	199.4
4/22/2026 19:29	199.4
4/23/2026 15:29	199.4
4/24/2026 18:06	199.22

4/25/2026 14:06	198.86	
4/26/2026 18:06	199.4	
4/27/2026 17:16	199.76	
4/28/2026 14:36	199.58	
4/29/2026 16:36	199.4	
3/30/2026 13:43		200.12
3/31/2026 16:43		199.76
4/1/2026 16:43		200.12
4/2/2026 16:14		200.12
4/3/2026 19:14		199.94
4/4/2026 20:11		200.66
4/5/2026 19:11		200.48
4/6/2026 19:11		200.66
4/7/2026 17:06		200.3
4/8/2026 19:26		199.94
4/9/2026 18:52		200.3
4/10/2026 19:07		200.12
4/11/2026 13:48		199.76
4/12/2026 18:48		199.94
4/13/2026 10:48		200.3
4/14/2026 17:57		199.94
4/15/2026 18:29		199.94
4/16/2026 18:11		199.76
4/17/2026 16:59		199.76
4/18/2026 17:59		200.3
4/19/2026 20:00		199.94
4/20/2026 19:58		200.12
4/21/2026 19:29		200.12
4/22/2026 11:29		200.48
4/23/2026 16:29		200.12
4/24/2026 19:06		200.3
4/25/2026 14:06		199.58
4/26/2026 14:06		199.94
4/27/2026 17:16		200.66
4/28/2026 19:36		200.48
4/29/2026 17:36		200.3
3/30/2026 16:43		201.56
3/31/2026 13:43		201.56
4/1/2026 16:43		201.74
4/2/2026 16:14		201.92
4/3/2026 17:14		201.74
4/4/2026 19:11		202.1
4/5/2026 15:11		202.28
4/6/2026 19:11		202.28

4/7/2026 9:55	202.1
4/8/2026 16:26	200.84
4/9/2026 17:52	201.38
4/10/2026 19:07	201.38
4/11/2026 13:48	201.02
4/12/2026 16:48	201.02
4/13/2026 10:48	201.38
4/14/2026 17:57	201.74
4/15/2026 17:29	201.74
4/16/2026 15:11	201.74
4/17/2026 16:59	201.56
4/18/2026 16:59	201.74
4/19/2026 18:00	201.74
4/20/2026 16:57	201.56
4/21/2026 18:29	201.74
4/22/2026 11:29	201.92
4/23/2026 16:29	201.92
4/24/2026 16:06	201.74
4/25/2026 11:06	201.38
4/26/2026 18:06	201.2
4/27/2026 17:16	201.74
4/28/2026 17:36	201.74
4/29/2026 17:36	201.74

TP-16	15 ft	30 ft	45 ft	60 ft	80 ft	100 ft
3/30/2026 16:12	138.74					
3/31/2026 4:12	138.02					
4/1/2026 14:12	137.66					
4/2/2026 16:13	138.2					
4/3/2026 17:13	137.3					
4/4/2026 18:13	136.58					
4/5/2026 17:13	135.86					
4/6/2026 19:14	135.32					
4/6/2026 23:14	133.88					
4/8/2026 19:14	132.08					
4/8/2026 23:14	131.54					
4/10/2026 17:14	131.72					
4/11/2026 16:15	131.18					
4/12/2026 3:15	130.1					
4/13/2026 16:15	131.72					
4/14/2026 16:15	131.72					
4/15/2026 16:15	131.9					
4/16/2026 16:16	131.36					
4/17/2026 17:16	131.72					
4/18/2026 16:16	132.98					

4/19/2026 16:16	132.98	
4/20/2026 19:16	133.88	
4/21/2026 8:16	133.34	
4/22/2026 16:17	134.24	
4/23/2026 16:17	134.78	
4/24/2026 17:17	134.6	
4/25/2026 14:17	132.8	
4/26/2026 13:17	132.08	
4/27/2026 17:18	134.96	
4/28/2026 13:18	135.14	
4/29/2026 17:18	134.78	
3/30/2026 14:12	182.48	
3/31/2026 14:12	182.66	
4/1/2026 16:12	183.02	
4/2/2026 14:13	183.2	
4/3/2026 17:13	183.2	
4/4/2026 17:13	183.74	
4/5/2026 16:13	183.38	
4/6/2026 18:14	183.56	
4/7/2026 17:14	183.74	
4/8/2026 17:14	183.56	
4/9/2026 17:14	183.2	
4/10/2026 15:14	183.2	
4/11/2026 16:15	183.38	
4/12/2026 16:15	183.56	
4/13/2026 16:15	183.74	
4/14/2026 18:15	184.1	
4/15/2026 18:15	184.1	
4/16/2026 17:16	184.1	
4/17/2026 16:16	184.28	
4/18/2026 16:16	184.46	
4/19/2026 16:16	183.56	
4/20/2026 17:16	183.2	
4/21/2026 15:16	182.3	
4/22/2026 17:17	182.3	
4/23/2026 15:17	182.3	
4/24/2026 17:17	182.3	
4/25/2026 11:17	181.76	
4/26/2026 17:17	182.12	
4/27/2026 17:18	181.94	
4/28/2026 17:18	181.76	
4/29/2026 17:18	181.76	
3/30/2026 12:12		139.46
3/31/2026 13:12		139.28

4/1/2026 16:12	139.82
4/2/2026 12:13	140
4/3/2026 15:13	140
4/4/2026 17:13	140.72
4/5/2026 14:13	140.72
4/6/2026 18:14	140.72
4/7/2026 17:14	140.9
4/8/2026 16:14	140.72
4/9/2026 17:14	140.9
4/10/2026 16:14	140.9
4/11/2026 16:15	140.9
4/12/2026 16:15	140.9
4/13/2026 15:15	141.08
4/14/2026 16:15	141.26
4/15/2026 15:15	141.44
4/16/2026 16:16	141.62
4/17/2026 16:16	141.98
4/18/2026 16:16	142.52
4/19/2026 15:16	141.98
4/20/2026 17:16	141.98
4/21/2026 15:16	141.8
4/22/2026 17:17	142.34
4/23/2026 15:17	142.7
4/24/2026 16:17	142.7
4/25/2026 11:17	142.34
4/26/2026 16:17	142.7
4/27/2026 17:18	143.24
4/28/2026 17:18	143.42
4/29/2026 16:18	143.42
3/30/2026 14:12	140.18
3/31/2026 14:12	140
4/1/2026 16:12	140.18
4/2/2026 14:13	140.54
4/3/2026 17:13	140.36
4/4/2026 17:13	140.9
4/5/2026 14:13	140.72
4/6/2026 18:14	140.72
4/7/2026 18:14	140.72
4/8/2026 17:14	140.72
4/9/2026 17:14	140.54
4/10/2026 16:14	140.72
4/11/2026 16:15	140.72
4/12/2026 15:15	140.72
4/13/2026 16:15	140.9

4/14/2026 16:15	140.9
4/15/2026 17:15	140.9
4/16/2026 17:16	141.08
4/17/2026 16:16	141.26
4/18/2026 16:16	141.62
4/19/2026 16:16	141.08
4/20/2026 17:16	141.08
4/21/2026 18:16	140.72
4/22/2026 17:17	141.08
4/23/2026 15:17	141.26
4/24/2026 17:17	141.08
4/25/2026 12:17	140.72
4/26/2026 16:17	140.9
4/27/2026 17:18	141.26
4/28/2026 18:18	141.26
4/29/2026 16:18	141.08
3/30/2026 12:12	139.82
3/31/2026 14:12	139.46
4/1/2026 10:12	139.28
4/2/2026 11:13	140
4/3/2026 18:13	139.82
4/4/2026 19:13	140
4/5/2026 12:13	140
4/6/2026 12:13	139.64
4/7/2026 11:14	139.82
4/8/2026 11:14	140
4/9/2026 18:14	140.18
4/10/2026 18:14	139.64
4/11/2026 9:14	139.46
4/12/2026 10:15	139.28
4/13/2026 13:15	139.64
4/14/2026 11:15	139.82
4/15/2026 12:15	140
4/16/2026 11:16	139.82
4/17/2026 18:16	139.82
4/18/2026 17:16	140.36
4/19/2026 11:16	140.18
4/20/2026 12:16	140
4/21/2026 10:16	139.28
4/22/2026 11:17	140.36
4/23/2026 16:17	140.18
4/24/2026 12:17	140.36
4/25/2026 11:17	139.64
4/26/2026 13:17	140

4/27/2026 10:18	139.82
4/28/2026 11:18	140
4/29/2026 10:18	140.18
3/30/2026 14:12	142.7
3/31/2026 14:12	142.16
4/1/2026 10:12	142.16
4/2/2026 14:13	142.7
4/3/2026 18:13	142.52
4/4/2026 17:13	142.7
4/5/2026 12:13	142.7
4/6/2026 12:13	142.52
4/7/2026 14:14	142.52
4/8/2026 14:14	142.52
4/9/2026 12:14	142.52
4/10/2026 10:14	142.52
4/11/2026 13:15	142.34
4/12/2026 12:15	142.34
4/13/2026 17:15	142.52
4/14/2026 14:15	142.52
4/15/2026 12:15	142.7
4/16/2026 14:16	142.52
4/17/2026 16:16	142.7
4/18/2026 16:16	143.06
4/19/2026 11:16	142.88
4/20/2026 12:16	142.52
4/21/2026 10:16	142.16
4/22/2026 11:17	142.7
4/23/2026 16:17	142.88
4/24/2026 11:17	142.7
4/25/2026 11:17	142.34
4/26/2026 13:17	142.52
4/27/2026 14:18	142.52
4/28/2026 15:18	142.7
4/29/2026 12:18	142.7

TP-17	15 ft	30 ft	45 ft	60 ft	80 ft	100 ft	125 ft
3/30/2026 12:10	150.98						
3/31/2026 14:11	150.08						
4/1/2026 10:11	151.16						
4/2/2026 13:11	150.26						
4/3/2026 14:11	148.46						
4/4/2026 10:57	148.28						
4/5/2026 11:57	149						
4/6/2026 11:57	147.56						
4/7/2026 10:57	147.92						

4/8/2026 10:58	145.4
4/9/2026 10:58	144.32
4/10/2026 10:58	142.52
4/11/2026 8:58	141.26
4/12/2026 11:59	140.18
4/13/2026 10:59	141.08
4/14/2026 10:59	141.44
4/15/2026 11:59	140.18
4/15/2026 13:53	139.28
4/17/2026 17:15	140.18
4/18/2026 15:15	140.54
4/19/2026 13:16	140
4/20/2026 13:16	139.1
4/21/2026 9:16	138.02
4/22/2026 11:16	137.66
4/23/2026 15:16	138.92
4/24/2026 11:16	139.28
4/25/2026 11:17	140.54
4/26/2026 12:17	141.62
4/27/2026 16:17	142.52
4/28/2026 15:17	144.32
4/29/2026 12:18	144.86
3/30/2026 12:10	150.44
3/31/2026 14:11	149.72
4/1/2026 10:11	150.44
4/2/2026 12:11	149.36
4/3/2026 9:11	148.1
4/4/2026 10:57	148.1
4/5/2026 11:57	148.46
4/6/2026 11:57	147.74
4/7/2026 10:57	147.74
4/8/2026 9:58	146.48
4/9/2026 10:58	146.12
4/10/2026 10:58	146.3
4/11/2026 8:58	146.12
4/12/2026 9:59	145.4
4/13/2026 10:59	146.3
4/14/2026 10:59	146.66
4/15/2026 9:59	145.94
4/16/2026 15:15	145.76
4/17/2026 11:15	145.94
4/18/2026 9:15	145.94
4/19/2026 11:16	146.48
4/20/2026 10:16	145.94

4/21/2026 9:16	145.94	
4/22/2026 10:16	145.76	
4/23/2026 11:16	145.4	
4/24/2026 10:16	145.76	
4/25/2026 11:17	145.22	
4/26/2026 10:17	145.58	
4/27/2026 10:17	145.76	
4/28/2026 10:17	145.76	
4/29/2026 10:17	146.12	
3/30/2026 12:10		142.88
3/31/2026 14:11		142.52
4/1/2026 9:11		142.7
4/2/2026 14:11		142.7
4/3/2026 15:11		142.34
4/4/2026 10:57		142.34
4/5/2026 11:57		142.88
4/6/2026 11:57		142.7
4/7/2026 9:57		142.7
4/8/2026 9:58		142.7
4/9/2026 10:58		142.88
4/10/2026 10:58		142.88
4/11/2026 10:58		142.88
4/11/2026 23:58		142.34
4/13/2026 10:59		143.06
4/14/2026 10:59		142.88
4/15/2026 10:59		143.24
4/16/2026 16:15		142.88
4/17/2026 11:15		142.88
4/18/2026 9:15		143.6
4/19/2026 10:16		144.14
4/20/2026 10:16		143.96
4/21/2026 9:16		143.78
4/22/2026 10:16		144.14
4/23/2026 10:16		143.6
4/24/2026 10:16		144.14
4/25/2026 11:17		143.24
4/26/2026 10:17		143.78
4/27/2026 9:17		143.78
4/28/2026 10:17		144.32
4/29/2026 10:17		144.32
3/30/2026 12:10		143.42
3/31/2026 14:11		143.06
4/1/2026 9:11		143.06
4/2/2026 13:11		143.42

4/3/2026 18:11	143.06
4/4/2026 10:57	143.06
4/5/2026 12:57	143.42
4/6/2026 9:57	143.24
4/7/2026 9:57	143.06
4/8/2026 12:58	143.06
4/9/2026 11:58	143.24
4/10/2026 11:58	143.42
4/11/2026 10:58	143.24
4/11/2026 23:58	142.88
4/13/2026 10:59	143.42
4/14/2026 9:59	143.6
4/15/2026 10:59	143.6
4/16/2026 15:15	143.42
4/17/2026 11:15	143.6
4/18/2026 9:15	144.14
4/19/2026 10:16	144.86
4/20/2026 11:16	144.68
4/21/2026 9:16	144.68
4/22/2026 9:16	144.68
4/23/2026 10:16	144.32
4/24/2026 10:16	144.86
4/25/2026 11:17	143.96
4/26/2026 10:17	144.5
4/27/2026 10:17	144.68
4/28/2026 10:17	144.86
4/29/2026 10:17	145.04
3/30/2026 12:10	145.58
3/31/2026 14:11	144.86
4/1/2026 10:11	145.58
4/2/2026 11:11	145.4
4/3/2026 18:11	144.68
4/4/2026 19:57	144.68
4/5/2026 11:57	145.22
4/6/2026 11:57	145.22
4/7/2026 10:57	145.22
4/8/2026 10:58	145.22
4/9/2026 9:58	145.22
4/10/2026 9:58	145.58
4/11/2026 10:58	144.86
4/12/2026 6:58	144.68
4/13/2026 10:59	145.58
4/14/2026 10:59	145.94
4/15/2026 11:59	145.58

4/16/2026 16:15	145.4
4/17/2026 18:15	145.58
4/18/2026 17:15	146.12
4/19/2026 13:16	145.94
4/20/2026 13:16	145.76
4/21/2026 9:16	145.76
4/22/2026 11:16	145.94
4/23/2026 16:16	145.94
4/24/2026 18:17	145.76
4/25/2026 11:17	145.76
4/26/2026 10:17	145.4
4/27/2026 18:17	145.58
4/28/2026 15:17	145.94
4/29/2026 10:17	145.94
3/30/2026 12:10	146.66
3/31/2026 14:11	145.76
4/1/2026 10:11	146.3
4/2/2026 11:11	146.3
4/3/2026 14:11	145.76
4/4/2026 10:57	145.76
4/5/2026 11:57	146.48
4/6/2026 11:57	146.48
4/7/2026 10:57	146.48
4/8/2026 9:58	145.94
4/9/2026 9:58	146.3
4/10/2026 9:58	146.3
4/11/2026 8:58	145.76
4/12/2026 6:58	145.4
4/13/2026 10:59	145.94
4/14/2026 10:59	146.66
4/15/2026 11:59	146.66
4/16/2026 15:15	146.3
4/17/2026 17:15	146.48
4/18/2026 17:15	147.02
4/19/2026 11:16	147.2
4/20/2026 11:16	146.84
4/21/2026 9:16	146.66
4/22/2026 10:16	146.84
4/23/2026 16:16	147.02
4/24/2026 10:16	147.2
4/25/2026 11:17	146.66
4/26/2026 10:17	146.66
4/27/2026 10:17	146.66
4/28/2026 11:17	147.2

4/29/2026 10:17	147.38
3/30/2026 12:10	159.62
3/31/2026 14:11	159.08
4/1/2026 10:11	159.08
4/2/2026 11:11	159.62
4/3/2026 14:11	159.44
4/4/2026 14:57	159.26
4/5/2026 14:57	159.8
4/6/2026 11:57	159.44
4/7/2026 15:58	159.44
4/8/2026 12:58	159.26
4/9/2026 12:58	159.44
4/10/2026 4:58	159.62
4/11/2026 14:58	159.08
4/12/2026 6:58	158.9
4/13/2026 15:59	159.26
4/14/2026 14:59	159.62
4/15/2026 11:59	159.8
4/16/2026 13:15	159.44
4/17/2026 17:15	159.44
4/18/2026 9:15	159.98
4/19/2026 10:16	160.52
4/20/2026 11:16	160.34
4/21/2026 9:16	160.16
4/22/2026 9:16	160.16
4/23/2026 11:16	160.16
4/24/2026 8:16	160.34
4/25/2026 11:17	160.16
4/26/2026 10:17	160.16
4/27/2026 9:17	159.98
4/28/2026 10:17	160.88
4/29/2026 10:17	161.06

TP-18	15 ft	30 ft	45 ft
3/30/2026 12:10	142.34		
3/31/2026 14:11	141.98		
4/1/2026 10:11	142.34		
4/2/2026 12:11	142.88		
4/3/2026 18:11	142.34		
4/4/2026 18:11	142.88		
4/5/2026 14:12	143.06		
4/6/2026 12:12	142.88		
4/7/2026 17:12	143.06		
4/8/2026 18:12	143.06		
4/9/2026 10:12	142.88		

4/10/2026 11:13	143.06
4/11/2026 11:13	142.88
4/12/2026 16:13	142.7
4/13/2026 12:13	143.06
4/14/2026 11:14	143.24
4/15/2026 12:14	143.24
4/16/2026 16:14	143.24
4/17/2026 18:14	143.42
4/18/2026 18:02	143.78
4/19/2026 17:02	143.78
4/20/2026 12:03	143.6
4/21/2026 19:03	143.24
4/22/2026 11:03	143.96
4/23/2026 16:03	143.78
4/24/2026 15:03	143.6
4/25/2026 12:04	143.06
4/26/2026 10:04	143.06
4/27/2026 12:04	142.88
4/28/2026 15:04	143.06
4/29/2026 16:04	142.88
3/30/2026 11:10	165.74
3/31/2026 11:11	164.84
4/1/2026 9:11	165.38
4/2/2026 12:11	166.1
4/3/2026 12:11	165.2
4/4/2026 15:11	165.74
4/5/2026 12:12	166.46
4/6/2026 11:12	166.46
4/7/2026 11:12	166.46
4/8/2026 17:12	166.28
4/9/2026 11:13	166.46
4/10/2026 11:13	166.28
4/11/2026 10:13	166.1
4/12/2026 12:13	166.1
4/13/2026 10:13	166.64
4/14/2026 11:14	167
4/15/2026 11:14	167
4/16/2026 11:14	166.82
4/17/2026 16:14	166.64
4/18/2026 17:02	167.18
4/19/2026 12:02	167.9
4/20/2026 11:03	167.36
4/21/2026 9:03	166.82
4/22/2026 10:03	167.36

4/23/2026 15:03	167.54
4/24/2026 12:03	168.08
4/25/2026 12:04	167.18
4/26/2026 10:04	167.54
4/27/2026 12:04	167.36
4/28/2026 10:04	167.9
4/29/2026 13:04	168.26
3/30/2026 11:10	199.76
3/31/2026 14:11	199.04
4/1/2026 12:11	199.76
4/2/2026 10:11	199.94
4/3/2026 14:11	199.58
4/4/2026 18:11	200.12
4/5/2026 12:12	200.48
4/6/2026 11:12	201.2
4/7/2026 11:12	201.02
4/8/2026 11:12	200.84
4/9/2026 11:13	201.38
4/10/2026 12:13	201.02
4/11/2026 15:13	200.84
4/12/2026 18:13	200.66
4/13/2026 12:13	201.2
4/14/2026 11:14	201.56
4/15/2026 12:14	201.56
4/16/2026 11:14	201.74
4/17/2026 15:14	201.38
4/18/2026 14:02	201.74
4/19/2026 12:02	202.64
4/20/2026 12:03	202.28
4/21/2026 9:03	201.74
4/22/2026 12:03	202.28
4/23/2026 11:03	202.82
4/24/2026 13:03	202.82
4/25/2026 12:04	202.64
4/26/2026 13:04	202.46
4/27/2026 14:04	203
4/28/2026 12:04	203.18
4/29/2026 11:04	203.36

TP-19	15 ft	30 ft	45 ft	75 ft	100 ft	125 ft	150 ft
3/30/2026 18:10	139.64						
3/31/2026 14:11	139.64						
4/1/2026 17:11	140						
4/2/2026 11:11	140.18						
4/3/2026 18:11	140.36						

4/4/2026 19:11	140.36
4/5/2026 14:12	140.36
4/6/2026 20:12	140.9
4/7/2026 20:12	140.9
4/8/2026 20:12	140.9
4/9/2026 18:13	141.44
4/10/2026 18:13	141.44
4/11/2026 9:13	141.44
4/12/2026 19:13	141.26
4/13/2026 14:13	141.98
4/14/2026 12:14	141.44
4/15/2026 12:14	141.62
4/16/2026 11:14	141.62
4/17/2026 18:14	141.62
4/18/2026 17:14	142.16
4/19/2026 20:15	142.34
4/20/2026 20:15	142.34
4/21/2026 9:15	142.16
4/22/2026 11:15	142.52
4/23/2026 16:15	142.34
4/24/2026 10:15	142.52
4/25/2026 11:16	142.52
4/26/2026 10:16	142.34
4/27/2026 9:16	142.34
4/28/2026 12:16	142.16
4/29/2026 19:17	142.34
3/30/2026 14:10	145.94
3/31/2026 14:11	146.3
4/1/2026 9:11	146.48
4/2/2026 11:11	145.58
4/3/2026 18:11	145.22
4/4/2026 17:11	145.22
4/5/2026 11:12	145.04
4/6/2026 18:12	145.04
4/7/2026 18:12	145.22
4/8/2026 18:12	145.22
4/9/2026 18:13	145.4
4/10/2026 18:13	145.4
4/11/2026 9:13	145.04
4/12/2026 13:13	144.68
4/13/2026 14:13	144.86
4/14/2026 17:14	144.68
4/15/2026 17:14	144.68
4/16/2026 17:14	144.5

4/17/2026 18:14	144.5
4/18/2026 16:14	144.86
4/19/2026 17:15	144.68
4/20/2026 17:15	144.5
4/21/2026 9:15	144.5
4/22/2026 11:15	144.68
4/23/2026 16:15	144.86
4/24/2026 10:15	144.68
4/25/2026 11:16	144.68
4/26/2026 10:16	144.68
4/27/2026 17:16	144.68
4/28/2026 15:16	144.86
4/29/2026 17:16	145.04
3/30/2026 14:10	148.1
3/31/2026 14:11	148.46
4/1/2026 10:11	148.82
4/2/2026 17:11	148.82
4/3/2026 18:11	148.82
4/4/2026 17:11	149.36
4/5/2026 16:12	149.36
4/6/2026 19:12	149.72
4/7/2026 18:12	150.26
4/8/2026 17:12	150.62
4/9/2026 17:13	150.44
4/10/2026 18:13	150.08
4/11/2026 16:13	149.72
4/12/2026 18:13	149.18
4/13/2026 16:13	149.18
4/14/2026 17:14	148.82
4/15/2026 16:14	148.46
4/16/2026 16:14	147.74
4/17/2026 16:14	147.56
4/18/2026 16:14	147.92
4/19/2026 17:15	147.56
4/20/2026 17:15	147.56
4/21/2026 19:15	148.64
4/22/2026 17:15	148.82
4/23/2026 16:15	148.28
4/24/2026 17:15	147.56
4/25/2026 11:16	147.02
4/26/2026 17:16	147.02
4/27/2026 17:16	147.2
4/28/2026 17:16	147.74
4/29/2026 17:16	147.56

3/30/2026 14:10	146.84	
3/31/2026 14:11	147.2	
4/1/2026 17:11	148.46	
4/2/2026 16:11	148.64	
4/3/2026 18:11	148.82	
4/4/2026 17:11	149.72	
4/5/2026 14:12	150.08	
4/6/2026 13:12	149.54	
4/7/2026 11:12	149.72	
4/8/2026 12:12	149.72	
4/9/2026 18:13	150.26	
4/10/2026 18:13	149.54	
4/11/2026 14:13	149.54	
4/12/2026 17:13	149.36	
4/13/2026 13:13	149.36	
4/14/2026 12:14	149.36	
4/15/2026 12:14	149.54	
4/16/2026 14:14	149.36	
4/17/2026 16:14	149.18	
4/18/2026 16:14	149.72	
4/19/2026 12:14	149.18	
4/20/2026 12:15	149.18	
4/21/2026 16:15	149	
4/22/2026 14:15	149.36	
4/23/2026 16:15	149.72	
4/24/2026 11:15	149.18	
4/25/2026 11:16	149.18	
4/26/2026 14:16	149	
4/27/2026 15:16	149.36	
4/28/2026 15:16	149.54	
4/29/2026 11:16	149.18	
3/30/2026 11:10		149
3/31/2026 14:11		149.72
4/1/2026 14:11		151.52
4/2/2026 17:11		152.42
4/3/2026 17:11		152.42
4/4/2026 17:11		153.14
4/5/2026 15:12		153.32
4/6/2026 17:12		153.14
4/7/2026 17:12		153.5
4/8/2026 18:12		153.5
4/9/2026 17:13		153.5
4/10/2026 18:13		153.32
4/11/2026 14:13		153.14

4/12/2026 17:13	153.14
4/13/2026 17:13	153.32
4/14/2026 17:14	153.32
4/15/2026 17:14	153.32
4/16/2026 18:14	153.5
4/17/2026 16:14	153.32
4/18/2026 16:14	154.4
4/19/2026 17:15	154.4
4/20/2026 17:15	154.22
4/21/2026 19:15	154.04
4/22/2026 15:15	154.4
4/23/2026 16:15	154.58
4/24/2026 17:15	154.4
4/25/2026 11:16	154.22
4/26/2026 17:16	154.4
4/27/2026 17:16	154.76
4/28/2026 17:16	155.12
4/29/2026 17:16	155.12
3/30/2026 13:10	152.78
3/31/2026 14:11	151.88
4/1/2026 13:11	151.52
4/2/2026 17:11	151.34
4/3/2026 17:11	150.62
4/4/2026 17:11	151.16
4/5/2026 14:12	150.62
4/6/2026 18:12	150.08
4/7/2026 17:12	150.26
4/8/2026 18:12	150.08
4/9/2026 17:13	149.72
4/10/2026 17:13	149.36
4/11/2026 16:13	149
4/12/2026 17:13	149
4/13/2026 16:13	149
4/14/2026 17:14	149.36
4/15/2026 17:14	149.36
4/16/2026 16:14	149.36
4/17/2026 17:14	149.72
4/18/2026 16:14	153.32
4/19/2026 12:14	152.6
4/20/2026 17:15	152.6
4/21/2026 19:15	152.06
4/22/2026 17:15	152.6
4/23/2026 16:15	152.96
4/24/2026 15:15	152.6

4/25/2026 11:16	151.52
4/26/2026 17:16	151.52
4/27/2026 17:16	152.06
4/28/2026 17:16	152.96
4/29/2026 11:16	153.14
3/30/2026 13:10	157.46
3/31/2026 14:11	156.56
4/1/2026 17:11	156.2
4/2/2026 18:11	156.74
4/3/2026 18:11	156.02
4/4/2026 17:11	156.38
4/5/2026 15:12	156.02
4/6/2026 18:12	156.2
4/7/2026 17:12	156.38
4/8/2026 18:12	156.74
4/9/2026 17:13	156.56
4/10/2026 17:13	157.1
4/11/2026 16:13	157.28
4/12/2026 18:13	158
4/13/2026 17:13	159.98
4/14/2026 18:14	161.96
4/15/2026 19:14	163.94
4/16/2026 17:14	165.74
4/17/2026 16:14	168.44
4/18/2026 16:14	170.6
4/19/2026 18:15	172.22
4/20/2026 18:15	172.94
4/21/2026 19:15	176.18
4/22/2026 19:15	179.6
4/23/2026 15:15	184.64
4/24/2026 23:16	188.24
4/25/2026 15:16	193.1
4/26/2026 17:16	197.78
4/27/2026 16:16	200.84
4/28/2026 19:16	203.18
4/29/2026 15:16	206.42

TP-20	15 ft	30 ft	45 ft
3/30/2026 17:10	128.12		
3/31/2026 14:11	127.76		
4/1/2026 10:11	128.12		
4/2/2026 17:11	128.12		
4/3/2026 18:11	127.76		
4/4/2026 19:12	128.12		
4/5/2026 15:12	127.94		

4/6/2026 13:12	127.76
4/7/2026 17:12	127.76
4/8/2026 11:12	127.76
4/9/2026 18:13	127.94
4/10/2026 12:13	127.94
4/11/2026 15:13	127.76
4/12/2026 19:13	127.76
4/13/2026 10:13	128.48
4/14/2026 11:14	127.76
4/15/2026 13:14	127.58
4/16/2026 12:14	127.76
4/17/2026 13:14	127.22
4/18/2026 17:14	128.66
4/19/2026 13:15	128.12
4/20/2026 16:15	127.94
4/21/2026 9:15	127.94
4/22/2026 14:15	127.94
4/23/2026 16:15	127.94
4/24/2026 19:16	127.94
4/25/2026 16:16	127.76
4/26/2026 17:16	127.76
4/27/2026 10:16	127.58
4/28/2026 15:16	127.76
4/29/2026 19:17	127.94
3/30/2026 16:10	135.14
3/31/2026 14:11	134.6
4/1/2026 10:11	134.96
4/2/2026 14:11	134.96
4/3/2026 18:11	134.6
4/4/2026 17:12	134.96
4/5/2026 14:12	135.14
4/6/2026 17:12	134.96
4/7/2026 17:12	135.14
4/8/2026 16:12	134.96
4/9/2026 17:13	134.96
4/10/2026 12:13	134.96
4/11/2026 14:13	134.78
4/12/2026 18:13	134.78
4/13/2026 10:13	134.96
4/14/2026 11:14	134.78
4/15/2026 16:14	134.78
4/16/2026 16:14	134.78
4/17/2026 17:14	134.78
4/18/2026 17:14	135.5



3/31/2026 13:44	117.5
4/1/2026 16:44	117.5
4/2/2026 12:44	117.5
4/3/2026 17:44	116.96
4/4/2026 16:44	117.14
4/5/2026 15:44	117.32
4/6/2026 12:44	117.14
4/7/2026 17:44	117.14
4/8/2026 10:44	117.14
4/9/2026 14:44	117.68
4/10/2026 10:44	117.14
4/11/2026 14:44	117.14
4/12/2026 12:44	116.78
4/13/2026 8:44	117.14
4/14/2026 11:44	116.96
4/15/2026 14:50	116.6
4/16/2026 15:02	116.42
4/17/2026 15:14	116.6
4/18/2026 16:49	116.78
4/19/2026 11:29	116.6
4/20/2026 12:07	116.06
4/21/2026 8:47	115.88
4/22/2026 14:32	116.24
4/23/2026 15:35	116.42
4/24/2026 10:33	116.24
4/25/2026 12:38	115.88
4/26/2026 13:04	116.24
4/27/2026 16:54	116.06
4/28/2026 16:49	116.06
4/29/2026 13:45	116.42
3/30/2026 12:44	141.44
3/31/2026 12:44	140.72
4/1/2026 13:44	140.9
4/2/2026 10:44	141.08
4/3/2026 17:44	141.26
4/4/2026 17:44	141.44
4/5/2026 13:44	141.44
4/6/2026 12:44	141.26
4/7/2026 16:44	141.44
4/8/2026 15:44	141.26
4/9/2026 16:44	141.26
4/10/2026 10:44	141.08
4/11/2026 14:44	141.26
4/12/2026 17:44	141.08

4/13/2026 8:44	141.26
4/14/2026 17:44	141.44
4/15/2026 11:49	141.44
4/16/2026 15:02	141.44
4/17/2026 15:14	141.62
4/18/2026 15:44	141.98
4/19/2026 12:45	141.8
4/20/2026 12:07	141.62
4/21/2026 8:47	141.44
4/22/2026 15:35	141.98
4/23/2026 15:35	142.16
4/24/2026 15:38	141.8
4/25/2026 12:38	141.44
4/26/2026 13:04	141.62
4/27/2026 16:24	141.98
4/28/2026 14:48	141.98
4/29/2026 12:32	141.98
3/30/2026 11:44	151.16
3/31/2026 13:44	150.98
4/1/2026 15:44	150.98
4/2/2026 13:44	151.52
4/3/2026 17:44	151.34
4/4/2026 17:44	151.7
4/5/2026 15:44	151.52
4/6/2026 16:44	151.52
4/7/2026 16:44	151.7
4/8/2026 16:44	151.88
4/9/2026 16:44	151.7
4/10/2026 16:44	151.52
4/11/2026 15:44	151.34
4/12/2026 16:44	151.34
4/13/2026 14:44	151.34
4/14/2026 15:44	151.52
4/15/2026 14:50	151.7
4/16/2026 15:02	151.7
4/17/2026 15:14	151.88
4/18/2026 16:22	152.24
4/19/2026 16:45	152.06
4/20/2026 16:56	151.88
4/21/2026 16:51	151.52
4/22/2026 17:36	151.88
4/23/2026 15:03	151.88
4/24/2026 17:38	152.06
4/25/2026 12:38	151.34

4/26/2026 17:25	151.7
4/27/2026 15:26	151.88
4/28/2026 15:48	151.88
4/29/2026 16:06	152.06
3/30/2026 12:44	159.08
3/31/2026 11:44	158.54
4/1/2026 15:44	158.9
4/2/2026 16:44	159.26
4/3/2026 17:44	159.08
4/4/2026 18:44	159.62
4/5/2026 12:44	159.08
4/6/2026 17:44	159.44
4/7/2026 16:44	159.26
4/8/2026 16:44	159.26
4/9/2026 16:44	159.44
4/10/2026 11:44	158.9
4/11/2026 8:44	158.72
4/12/2026 17:44	158.9
4/13/2026 15:44	159.08
4/14/2026 15:44	159.08
4/15/2026 16:51	159.26
4/16/2026 15:02	159.08
4/17/2026 16:44	159.62
4/18/2026 16:22	159.8
4/19/2026 16:45	159.26
4/20/2026 15:56	159.26
4/21/2026 16:51	158.9
4/22/2026 15:32	159.08
4/23/2026 15:03	159.26
4/24/2026 16:08	159.26
4/25/2026 17:19	158.72
4/26/2026 17:25	158.9
4/27/2026 16:54	159.26
4/28/2026 14:48	159.08
4/29/2026 18:06	159.26
3/30/2026 15:44	162.86
3/31/2026 12:44	162.32
4/1/2026 15:44	162.5
4/2/2026 16:44	162.86
4/3/2026 17:44	162.86
4/4/2026 17:44	163.4
4/5/2026 17:44	163.04
4/6/2026 16:44	162.86
4/7/2026 16:44	162.86

4/8/2026 17:44	163.04
4/9/2026 16:44	162.86
4/10/2026 16:44	162.5
4/11/2026 15:44	162.32
4/12/2026 17:44	162.32
4/13/2026 15:44	162.5
4/14/2026 17:44	162.5
4/15/2026 16:51	162.68
4/16/2026 16:15	162.5
4/17/2026 15:14	162.68
4/18/2026 15:44	163.22
4/19/2026 16:45	162.68
4/20/2026 15:08	162.32
4/21/2026 16:51	162.32
4/22/2026 16:45	162.5
4/23/2026 15:35	162.68
4/24/2026 15:38	162.32
4/25/2026 9:53	161.6
4/26/2026 17:25	162.14
4/27/2026 16:54	162.5
4/28/2026 15:48	162.32
4/29/2026 14:47	162.32
3/30/2026 15:44	181.04
3/31/2026 13:44	181.22
4/1/2026 13:44	181.04
4/2/2026 16:44	181.58
4/3/2026 16:44	181.04
4/4/2026 17:44	181.94
4/5/2026 14:44	181.22
4/6/2026 17:44	181.4
4/7/2026 17:44	181.58
4/8/2026 16:44	181.22
4/9/2026 17:44	181.22
4/10/2026 17:44	181.4
4/11/2026 15:44	181.4
4/12/2026 16:44	181.4
4/13/2026 14:44	180.68
4/14/2026 17:44	181.94
4/15/2026 17:38	181.58
4/16/2026 16:30	181.58
4/17/2026 18:14	181.94
4/18/2026 16:22	182.3
4/19/2026 16:45	181.4
4/20/2026 16:56	181.58

4/21/2026 15:28	181.4	
4/22/2026 18:36	181.4	
4/23/2026 16:39	181.76	
4/24/2026 16:08	181.76	
4/25/2026 13:20	180.86	
4/26/2026 16:55	181.04	
4/27/2026 15:26	181.4	
4/28/2026 18:45	181.58	
4/29/2026 16:06	181.4	
3/30/2026 14:44		210.02
3/31/2026 15:44		209.48
4/1/2026 15:44		210.38
4/2/2026 12:44		210.56
4/3/2026 18:44		209.84
4/4/2026 9:44		210.74
4/5/2026 16:44		210.02
4/6/2026 18:44		210.38
4/7/2026 18:44		210.74
4/8/2026 18:44		210.74
4/9/2026 17:44		209.84
4/10/2026 15:44		209.84
4/11/2026 15:44		211.28
4/12/2026 16:44		210.38
4/13/2026 12:44		209.66
4/14/2026 15:44		209.84
4/15/2026 14:50		210.74
4/16/2026 15:44		211.82
4/17/2026 13:58		211.46
4/18/2026 16:22		211.46
4/19/2026 18:31		211.1
4/20/2026 13:07		210.56
4/21/2026 17:51		210.74
4/22/2026 15:35		210.92
4/23/2026 15:35		211.64
4/24/2026 16:08		211.82
4/25/2026 14:55		210.38
4/26/2026 16:55		210.74
4/27/2026 17:54		211.46
4/28/2026 15:48		211.1
4/29/2026 16:06		211.64
3/30/2026 15:44		257.54
3/31/2026 13:44		257.18
4/1/2026 15:44		257.18
4/2/2026 16:44		257.72

4/3/2026 17:44	257.72
4/4/2026 17:44	258.26
4/5/2026 15:44	257.9
4/6/2026 17:44	258.08
4/7/2026 17:44	258.08
4/8/2026 17:44	258.26
4/9/2026 16:44	257.9
4/10/2026 17:44	257.9
4/11/2026 14:44	257.54
4/12/2026 17:44	257.54
4/13/2026 15:44	257.72
4/14/2026 16:44	257.9
4/15/2026 17:38	258.08
4/16/2026 16:15	257.9
4/17/2026 16:44	258.44
4/18/2026 16:22	258.8
4/19/2026 17:45	258.26
4/20/2026 15:56	257.9
4/21/2026 17:51	257.54
4/22/2026 16:45	257.9
4/23/2026 15:35	258.26
4/24/2026 17:38	257.9
4/25/2026 12:38	257
4/26/2026 17:25	257.72
4/27/2026 16:54	258.08
4/28/2026 16:49	257.9
4/29/2026 16:06	257.9
TP-22	15 ft
3/30/2026 17:32	195.44
3/31/2026 11:32	195.44
4/1/2026 10:32	196.16
4/2/2026 11:32	195.98
4/3/2026 18:33	195.8
4/4/2026 17:33	196.34
4/5/2026 17:33	196.34
4/6/2026 19:33	195.98
4/7/2026 17:33	195.8
4/8/2026 19:34	196.34
4/9/2026 17:34	195.62
4/10/2026 18:34	195.8
4/11/2026 16:34	195.8
4/12/2026 17:34	196.34
4/13/2026 15:35	196.52
4/14/2026 10:35	196.16

4/15/2026 17:35	195.98			
4/16/2026 14:35	196.52			
4/17/2026 18:35	196.34			
4/18/2026 10:36	196.16			
4/19/2026 19:36	196.7			
4/20/2026 19:36	196.7			
4/21/2026 9:36	196.52			
4/22/2026 17:36	196.88			
4/23/2026 16:37	196.7			
4/24/2026 18:37	196.16			
4/25/2026 15:37	195.8			
4/26/2026 18:37	196.34			
4/27/2026 11:37	196.52			
4/28/2026 18:38	196.7			
4/29/2026 16:38	196.88			
TP-23	15 ft	30 ft	45 ft	75 ft
3/30/2026 9:44	185.9			
3/31/2026 13:44	0			
4/1/2026 10:44	190.22			
4/2/2026 15:44	186.08			
4/3/2026 11:44	187.16			
4/4/2026 8:44	186.62			
4/5/2026 8:44	186.62			
4/6/2026 13:44	186.44			
4/7/2026 17:44	186.26			
4/8/2026 9:44	186.62			
4/9/2026 15:44	185.9			
4/10/2026 19:44	185.9			
4/11/2026 10:44	186.8			
4/12/2026 9:44	185.9			
4/13/2026 8:44	186.26			
4/14/2026 18:44	186.44			
4/15/2026 12:44	186.08			
4/16/2026 2:44	185.9			
4/17/2026 14:44	186.08			
4/18/2026 7:44	186.08			
4/19/2026 16:45	186.26			
4/20/2026 10:45	186.62			
4/21/2026 7:45	185.9			
4/22/2026 14:45	186.26			
4/23/2026 8:38	186.26			
4/24/2026 10:45	186.8			
4/25/2026 16:45	186.26			
4/26/2026 12:45	186.44			

4/27/2026 8:45	187.34	
4/28/2026 8:45	187.16	
4/29/2026 8:45	186.98	
3/30/2026 10:44		222.08
3/31/2026 13:44		0
4/1/2026 9:44		220.1
4/2/2026 10:44		220.64
4/3/2026 16:44		220.28
4/4/2026 18:44		220.64
4/5/2026 17:44		220.46
4/6/2026 13:44		220.28
4/7/2026 17:44		220.82
4/8/2026 18:44		221.18
4/9/2026 8:44		221.36
4/10/2026 9:44		221.54
4/11/2026 9:44		221.72
4/12/2026 17:44		221.72
4/13/2026 8:44		222.08
4/14/2026 10:44		221.9
4/15/2026 8:44		221.18
4/16/2026 17:44		221
4/17/2026 16:44		220.64
4/18/2026 16:44		221
4/19/2026 9:45		221
4/20/2026 9:45		220.64
4/21/2026 8:45		220.64
4/22/2026 8:45		220.28
4/23/2026 15:45		220.1
4/24/2026 8:45		220.46
4/25/2026 11:45		220.46
4/26/2026 9:45		220.46
4/27/2026 8:45		220.46
4/28/2026 10:45		220.46
4/29/2026 8:45		220.28
3/30/2026 13:44		229.82
3/31/2026 13:44		0
4/1/2026 8:44		227.48
4/2/2026 13:44		227.48
4/3/2026 16:44		226.94
4/4/2026 17:44		227.3
4/5/2026 9:44		226.76
4/6/2026 17:44		226.76
4/7/2026 17:44		227.48
4/8/2026 18:44		227.84

4/9/2026 8:44	227.84
4/10/2026 9:44	228.74
4/11/2026 16:44	228.74
4/12/2026 18:44	228.38
4/13/2026 9:44	229.1
4/14/2026 8:44	228.74
4/15/2026 8:44	227.48
4/16/2026 17:44	227.48
4/17/2026 18:44	226.76
4/18/2026 16:44	226.94
4/19/2026 17:45	226.94
4/20/2026 16:45	226.58
4/21/2026 8:45	226.4
4/22/2026 8:45	226.22
4/23/2026 15:45	226.4
4/24/2026 8:45	226.76
4/25/2026 11:45	226.76
4/26/2026 9:45	226.4
4/27/2026 8:45	226.22
4/28/2026 9:45	226.22
4/29/2026 9:45	226.4
3/30/2026 12:44	261.14
3/31/2026 13:44	0
4/1/2026 17:44	260.06
4/2/2026 13:44	260.96
4/3/2026 16:44	260.6
4/4/2026 19:44	260.96
4/5/2026 17:44	260.78
4/6/2026 11:44	260.96
4/7/2026 17:44	260.96
4/8/2026 10:44	260.78
4/9/2026 10:44	260.6
4/10/2026 9:44	260.96
4/11/2026 16:44	260.78
4/12/2026 18:44	260.42
4/13/2026 16:44	260.78
4/14/2026 18:44	260.6
4/15/2026 16:44	260.42
4/16/2026 11:44	260.42
4/17/2026 17:44	260.6
4/18/2026 16:44	261.32
4/19/2026 12:45	260.42
4/20/2026 18:45	260.24
4/21/2026 8:45	260.24

4/22/2026 9:45				260.06				
4/23/2026 15:45				260.24				
4/24/2026 8:45				260.24				
4/25/2026 11:45				259.7				
4/26/2026 10:45				260.06				
4/27/2026 8:45				260.06				
4/28/2026 17:45				260.78				
4/29/2026 17:45				260.42				
TP-24	15 ft	30 ft	45 ft	100 ft	155 ft	210 ft	265 ft	320 ft
3/30/2026 9:44	87.98							
3/31/2026 14:44	87.62							
4/1/2026 9:44	88.52							
4/2/2026 16:44	88.52							
4/3/2026 15:44	88.16							
4/4/2026 17:44	88.7							
4/5/2026 10:44	88.7							
4/6/2026 16:44	88.52							
4/7/2026 9:44	88.88							
4/8/2026 9:44	88.88							
4/9/2026 8:44	88.88							
4/10/2026 10:44	88.7							
4/11/2026 9:44	88.7							
4/12/2026 10:44	88.34							
4/13/2026 10:44	88.7							
4/14/2026 9:44	88.88							
4/15/2026 18:44	89.24							
4/16/2026 10:44	89.42							
4/17/2026 16:44	89.6							
4/18/2026 16:44	90.68							
4/19/2026 9:45	90.68							
4/20/2026 10:45	90.86							
4/21/2026 9:45	91.4							
4/22/2026 11:45	91.58							
4/23/2026 16:45	91.94							
4/24/2026 9:45	92.3							
4/25/2026 11:45	92.48							
4/26/2026 9:45	92.84							
4/27/2026 8:45	93.2							
4/28/2026 9:45	93.74							
4/29/2026 9:45	94.1							
3/30/2026 9:44		114.26						
3/31/2026 10:44		113.9						
4/1/2026 9:44		114.62						
4/2/2026 14:44		114.62						

4/3/2026 15:44	114.08
4/4/2026 10:44	114.26
4/5/2026 10:44	114.62
4/6/2026 10:44	114.44
4/7/2026 10:44	114.62
4/8/2026 9:44	114.8
4/9/2026 8:44	114.8
4/10/2026 10:44	114.8
4/11/2026 9:44	114.62
4/12/2026 10:44	114.26
4/13/2026 9:44	114.62
4/14/2026 9:44	114.44
4/15/2026 10:44	114.62
4/16/2026 10:44	114.62
4/17/2026 18:44	114.44
4/18/2026 16:44	114.98
4/19/2026 9:45	114.98
4/20/2026 10:45	114.98
4/21/2026 9:45	114.98
4/22/2026 11:45	114.8
4/23/2026 11:45	114.62
4/24/2026 9:45	114.98
4/25/2026 11:45	114.8
4/26/2026 9:45	114.8
4/27/2026 8:45	114.8
4/28/2026 9:45	115.16
4/29/2026 9:45	115.16
3/30/2026 9:44	124.88
3/31/2026 13:44	124.7
4/1/2026 9:44	125.06
4/2/2026 14:44	125.06
4/3/2026 13:44	124.52
4/4/2026 10:44	124.7
4/5/2026 10:44	125.06
4/6/2026 10:44	125.06
4/7/2026 10:44	125.06
4/8/2026 9:44	125.06
4/9/2026 8:44	125.06
4/10/2026 10:44	125.06
4/11/2026 9:44	124.88
4/12/2026 10:44	124.7
4/13/2026 9:44	124.88
4/14/2026 9:44	124.88
4/15/2026 10:44	125.06

4/16/2026 10:44	125.06
4/17/2026 17:44	124.88
4/18/2026 14:44	125.06
4/19/2026 9:45	125.24
4/20/2026 10:45	125.24
4/21/2026 9:45	125.24
4/22/2026 9:45	125.06
4/23/2026 11:45	125.06
4/24/2026 9:45	125.24
4/25/2026 11:45	124.88
4/26/2026 9:45	125.06
4/27/2026 8:45	125.24
4/28/2026 9:45	125.42
4/29/2026 9:45	125.42
3/30/2026 14:44	133.52
3/31/2026 13:44	133.34
4/1/2026 14:44	133.16
4/2/2026 14:44	133.52
4/3/2026 14:44	133.16
4/4/2026 18:44	133.52
4/5/2026 10:44	133.52
4/6/2026 10:44	133.34
4/7/2026 15:44	133.7
4/8/2026 9:44	133.34
4/9/2026 8:44	133.34
4/10/2026 10:44	133.34
4/11/2026 12:44	133.34
4/12/2026 12:44	133.16
4/13/2026 9:44	133.16
4/14/2026 9:44	133.34
4/15/2026 11:44	133.52
4/16/2026 10:44	133.52
4/17/2026 16:44	133.52
4/18/2026 16:44	133.88
4/19/2026 9:45	133.52
4/20/2026 10:45	133.88
4/21/2026 17:45	135.5
4/22/2026 11:45	138.56
4/23/2026 15:45	138.92
4/24/2026 18:45	139.64
4/25/2026 11:45	139.46
4/26/2026 9:45	139.46
4/27/2026 13:45	139.28
4/28/2026 13:45	140

4/29/2026 11:45	140	
3/30/2026 14:44		163.4
3/31/2026 10:44		163.04
4/1/2026 10:44		162.86
4/2/2026 14:44		163.4
4/3/2026 16:44		163.04
4/4/2026 18:44		163.22
4/5/2026 13:44		163.22
4/6/2026 18:44		163.4
4/7/2026 18:44		163.22
4/8/2026 9:44		163.04
4/9/2026 14:44		163.22
4/10/2026 10:44		162.86
4/11/2026 12:44		163.22
4/12/2026 17:44		163.04
4/13/2026 18:44		163.22
4/14/2026 13:44		163.04
4/15/2026 17:44		163.22
4/16/2026 10:44		163.22
4/17/2026 16:44		163.4
4/18/2026 15:44		163.58
4/19/2026 12:45		163.58
4/20/2026 19:45		163.4
4/21/2026 9:45		163.58
4/22/2026 11:45		162.68
4/23/2026 18:45		162.32
4/24/2026 17:45		162.68
4/25/2026 11:45		162.14
4/26/2026 11:45		162.14
4/27/2026 13:45		162.5
4/28/2026 13:45		162.32
4/29/2026 18:45		162.68
3/30/2026 14:44		184.82
3/31/2026 10:44		184.28
4/1/2026 14:44		184.64
4/2/2026 14:44		185.18
4/3/2026 17:44		184.64
4/4/2026 18:44		185
4/5/2026 13:44		185
4/6/2026 18:44		185
4/7/2026 16:44		184.82
4/8/2026 14:44		185
4/9/2026 12:44		185
4/10/2026 15:44		185

4/11/2026 13:44	185.36
4/12/2026 16:44	185
4/13/2026 18:44	185.18
4/14/2026 13:44	185
4/15/2026 14:44	185.18
4/16/2026 13:44	185.18
4/17/2026 18:44	185.54
4/18/2026 15:44	185.9
4/19/2026 12:45	185.36
4/20/2026 18:45	185
4/21/2026 17:45	185.18
4/22/2026 14:45	186.26
4/23/2026 14:45	186.26
4/24/2026 14:45	186.08
4/25/2026 10:45	185.54
4/26/2026 13:45	185.54
4/27/2026 15:45	185.9
4/28/2026 13:45	185.72
4/29/2026 18:45	186.08
3/30/2026 14:44	204.44
3/31/2026 13:44	204.44
4/1/2026 14:44	204.26
4/2/2026 14:44	205.16
4/3/2026 17:44	204.8
4/4/2026 17:44	205.16
4/5/2026 14:44	205.34
4/6/2026 17:44	205.16
4/7/2026 15:44	205.16
4/8/2026 17:44	205.16
4/9/2026 13:44	205.16
4/10/2026 15:44	205.34
4/11/2026 13:44	205.34
4/12/2026 18:44	205.52
4/13/2026 18:44	205.7
4/14/2026 16:44	205.52
4/15/2026 14:44	205.7
4/16/2026 17:44	205.7
4/17/2026 17:44	206.06
4/18/2026 15:44	206.42
4/19/2026 12:45	206.42
4/20/2026 19:45	206.24
4/21/2026 17:45	206.06
4/22/2026 18:45	206.42
4/23/2026 14:45	206.42

4/24/2026 18:45	206.6
4/25/2026 12:45	206.24
4/26/2026 17:45	206.6
4/27/2026 15:45	206.6
4/28/2026 13:45	206.78
4/29/2026 18:45	206.96
3/30/2026 14:44	152.42
3/31/2026 13:44	152.24
4/1/2026 13:44	152.24
4/2/2026 14:44	152.6
4/3/2026 15:44	152.42
4/4/2026 18:44	152.78
4/5/2026 17:44	152.6
4/6/2026 17:44	152.6
4/7/2026 18:44	152.6
4/8/2026 16:44	152.6
4/9/2026 16:44	152.42
4/10/2026 18:44	152.42
4/11/2026 13:44	152.42
4/12/2026 18:44	152.42
4/13/2026 18:44	152.42
4/14/2026 18:44	152.42
4/15/2026 17:44	152.6
4/16/2026 16:44	152.42
4/17/2026 17:44	152.78
4/18/2026 16:44	153.14
4/19/2026 12:45	152.96
4/20/2026 19:45	152.6
4/21/2026 19:45	152.6
4/22/2026 18:45	152.78
4/23/2026 15:45	152.6
4/24/2026 18:45	152.78
4/25/2026 12:45	152.24
4/26/2026 17:45	152.42
4/27/2026 15:45	152.6
4/28/2026 13:45	152.6
4/29/2026 18:45	152.96

TP-25	15 ft	30 ft	45 ft	60 ft	75 ft	90 ft	110 ft	130 ft
3/30/2026 9:44	110.48							
3/31/2026 13:44	110.48							
4/1/2026 16:44	110.84							
4/2/2026 16:44	110.84							
4/3/2026 17:44	110.84							
4/4/2026 18:44	111.2							

4/5/2026 17:44	110.84
4/6/2026 17:44	111.02
4/7/2026 2:44	111.02
4/8/2026 17:44	111.2
4/9/2026 17:44	111.02
4/10/2026 18:44	111.02
4/11/2026 16:44	111.02
4/12/2026 17:44	111.02
4/13/2026 16:44	111.02
4/14/2026 16:44	111.02
4/15/2026 17:44	111.02
4/16/2026 17:44	111.02
4/17/2026 16:44	111.02
4/18/2026 16:44	111.2
4/19/2026 17:45	111.02
4/20/2026 18:45	111.02
4/21/2026 9:45	110.84
4/22/2026 16:45	110.84
4/23/2026 17:45	110.84
4/24/2026 18:45	111.02
4/25/2026 17:45	110.66
4/26/2026 17:45	110.84
4/27/2026 16:45	110.84
4/28/2026 18:45	111.02
4/29/2026 17:45	110.84
3/30/2026 11:44	125.96
3/31/2026 10:44	125.42
4/1/2026 16:44	125.42
4/2/2026 16:44	125.6
4/3/2026 12:44	125.24
4/4/2026 18:44	125.6
4/5/2026 10:44	125.42
4/6/2026 10:44	125.6
4/7/2026 2:44	125.78
4/8/2026 9:44	125.06
4/9/2026 17:44	124.88
4/10/2026 17:44	125.24
4/11/2026 12:44	125.42
4/12/2026 16:44	125.78
4/13/2026 14:44	125.96
4/14/2026 13:44	125.96
4/15/2026 11:44	125.96
4/16/2026 16:44	126.14
4/17/2026 17:44	126.32

4/18/2026 15:44	126.32
4/19/2026 16:45	125.96
4/20/2026 16:45	125.96
4/21/2026 15:45	125.78
4/22/2026 16:45	125.78
4/23/2026 10:45	125.6
4/24/2026 10:45	125.6
4/25/2026 10:45	125.42
4/26/2026 17:45	125.78
4/27/2026 11:45	125.6
4/28/2026 18:45	125.42
4/29/2026 17:45	125.24
3/30/2026 9:44	126.14
3/31/2026 10:44	125.78
4/1/2026 16:44	126.14
4/2/2026 10:44	126.14
4/3/2026 13:44	125.96
4/4/2026 16:44	126.14
4/5/2026 14:44	126.32
4/6/2026 10:44	126.32
4/7/2026 2:44	126.32
4/8/2026 9:44	126.32
4/9/2026 8:44	126.14
4/10/2026 10:44	126.5
4/11/2026 12:44	126.32
4/12/2026 11:44	126.14
4/13/2026 14:44	126.5
4/14/2026 9:44	126.32
4/15/2026 10:44	126.32
4/16/2026 10:44	126.5
4/17/2026 14:44	126.32
4/18/2026 15:44	126.68
4/19/2026 10:45	126.5
4/20/2026 10:45	126.5
4/21/2026 15:45	126.32
4/22/2026 9:45	126.5
4/23/2026 14:45	126.68
4/24/2026 10:45	126.68
4/25/2026 10:45	126.68
4/26/2026 10:45	126.5
4/27/2026 10:45	126.68
4/28/2026 10:45	126.68
4/29/2026 10:45	126.68
3/30/2026 9:44	127.22

3/31/2026 10:44	127.04
4/1/2026 16:44	127.22
4/2/2026 14:44	127.4
4/3/2026 13:44	127.22
4/4/2026 15:44	127.22
4/5/2026 11:44	127.4
4/6/2026 10:44	127.58
4/7/2026 2:44	127.4
4/8/2026 9:44	127.22
4/9/2026 8:44	127.22
4/10/2026 10:44	127.58
4/11/2026 12:44	127.4
4/12/2026 11:44	127.4
4/13/2026 11:44	127.58
4/14/2026 9:44	127.4
4/15/2026 10:44	127.58
4/16/2026 10:44	127.58
4/17/2026 11:44	127.4
4/18/2026 15:44	127.76
4/19/2026 10:45	127.58
4/20/2026 10:45	127.4
4/21/2026 15:45	127.58
4/22/2026 10:45	127.58
4/23/2026 14:45	127.76
4/24/2026 10:45	127.76
4/25/2026 10:45	127.58
4/26/2026 12:45	127.76
4/27/2026 10:45	127.76
4/28/2026 13:45	127.76
4/29/2026 9:45	127.58
3/30/2026 11:44	131.36
3/31/2026 10:44	131
4/1/2026 12:44	131
4/2/2026 12:44	131.36
4/3/2026 13:44	131.18
4/4/2026 15:44	131.18
4/5/2026 14:44	131.54
4/6/2026 10:44	131.54
4/7/2026 9:44	131.18
4/8/2026 9:44	131.18
4/9/2026 9:44	131.18
4/10/2026 10:44	131.18
4/11/2026 12:44	131.18
4/12/2026 11:44	131.18

4/13/2026 15:44	131.54
4/14/2026 10:44	131.36
4/15/2026 10:44	131.36
4/16/2026 13:44	131.54
4/17/2026 15:44	131.36
4/18/2026 13:44	131.54
4/19/2026 10:45	131.36
4/20/2026 11:45	131.36
4/21/2026 15:45	131.18
4/22/2026 13:45	131.54
4/23/2026 14:45	131.54
4/24/2026 10:45	131.54
4/25/2026 10:45	131.36
4/26/2026 10:45	131.36
4/27/2026 10:45	131.54
4/28/2026 14:45	131.54
4/29/2026 10:45	131.36
3/30/2026 11:44	144.14
3/31/2026 10:44	143.96
4/1/2026 16:44	144.32
4/2/2026 12:44	144.5
4/3/2026 13:44	144.14
4/4/2026 15:44	144.32
4/5/2026 14:44	144.68
4/6/2026 10:44	144.5
4/7/2026 10:44	144.5
4/8/2026 9:44	144.32
4/9/2026 13:44	144.5
4/10/2026 9:44	144.5
4/11/2026 12:44	144.68
4/12/2026 15:44	144.86
4/13/2026 15:44	145.22
4/14/2026 10:44	144.86
4/15/2026 11:44	144.86
4/16/2026 10:44	145.04
4/17/2026 12:44	145.04
4/18/2026 13:44	145.4
4/19/2026 14:45	145.22
4/20/2026 12:45	145.4
4/21/2026 15:45	145.04
4/22/2026 13:45	145.58
4/23/2026 14:45	145.4
4/24/2026 10:45	145.4
4/25/2026 10:45	145.4

4/26/2026 12:45	145.58	
4/27/2026 10:45	145.76	
4/28/2026 14:45	145.76	
4/29/2026 12:45	145.58	
3/30/2026 12:44		190.94
3/31/2026 2:44		190.04
3/31/2026 23:44		189.5
4/2/2026 12:44		189.5
4/3/2026 13:44		189.32
4/4/2026 15:44		189.32
4/5/2026 14:44		190.22
4/6/2026 15:44		190.22
4/7/2026 14:44		190.4
4/8/2026 14:44		190.58
4/9/2026 9:44		190.4
4/10/2026 10:44		190.76
4/11/2026 12:44		190.58
4/12/2026 15:44		190.58
4/13/2026 14:44		190.4
4/14/2026 13:44		190.76
4/15/2026 14:44		190.4
4/16/2026 10:44		190.58
4/17/2026 14:44		190.76
4/18/2026 13:44		191.48
4/19/2026 14:45		190.94
4/20/2026 11:45		190.94
4/21/2026 18:45		190.76
4/22/2026 13:45		191.12
4/23/2026 14:45		191.66
4/24/2026 13:45		191.48
4/25/2026 17:45		191.66
4/26/2026 10:45		191.84
4/27/2026 14:45		192.02
4/28/2026 14:45		192.2
4/29/2026 13:45		191.84
3/30/2026 12:44		201.74
3/31/2026 9:44		201.2
3/31/2026 23:44		200.66
4/2/2026 0:44		199.94
4/3/2026 13:44		200.3
4/4/2026 0:44		198.86
4/5/2026 14:44		200.3
4/6/2026 15:44		201.02
4/7/2026 16:44		201.92

4/8/2026 14:44	202.46
4/9/2026 17:44	202.28
4/10/2026 10:44	203.18
4/11/2026 16:44	202.82
4/12/2026 18:44	203
4/13/2026 15:44	202.82
4/14/2026 13:44	203.54
4/15/2026 13:44	203
4/16/2026 10:44	203.18
4/17/2026 18:44	204.26
4/18/2026 18:44	206.24
4/19/2026 15:45	204.44
4/20/2026 16:45	204.8
4/21/2026 19:45	204.08
4/22/2026 12:45	204.44
4/23/2026 13:45	208.58
4/24/2026 10:45	209.66
4/25/2026 10:45	209.3
4/26/2026 10:45	209.66
4/27/2026 13:45	209.84
4/28/2026 13:45	210.02
4/29/2026 13:45	210.02

TP-26	15 ft	30 ft	45 ft	60 ft	80 ft	100 ft	125 ft	150 ft
3/30/2026 15:44	118.94							
3/31/2026 10:44	118.58							
4/1/2026 16:44	118.94							
4/2/2026 15:44	119.3							
4/3/2026 17:44	118.94							
4/4/2026 17:44	119.3							
4/5/2026 17:44	119.48							
4/6/2026 17:44	119.48							
4/7/2026 17:44	120.56							
4/8/2026 16:44	121.1							
4/9/2026 17:44	121.28							
4/10/2026 17:44	119.66							
4/11/2026 10:44	118.94							
4/12/2026 16:44	118.94							
4/13/2026 18:44	118.94							
4/14/2026 17:44	119.12							
4/15/2026 16:44	119.12							
4/16/2026 16:44	118.94							
4/17/2026 17:44	118.94							
4/18/2026 16:44	119.3							
4/19/2026 16:45	118.94							

4/20/2026 16:45	118.94	
4/21/2026 18:45	119.3	
4/22/2026 14:45	119.3	
4/23/2026 16:45	119.66	
4/24/2026 16:45	119.48	
4/25/2026 11:45	119.12	
4/26/2026 17:45	119.12	
4/27/2026 17:45	119.48	
4/28/2026 16:45	119.66	
4/29/2026 17:45	119.84	
3/30/2026 11:44		138.02
3/31/2026 13:44		137.84
4/1/2026 16:44		137.84
4/2/2026 16:44		138.2
4/3/2026 16:44		138.02
4/4/2026 18:44		138.2
4/5/2026 11:44		138.02
4/6/2026 17:44		138.2
4/7/2026 9:44		138.02
4/8/2026 17:44		138.2
4/9/2026 9:44		138.02
4/10/2026 17:44		138.2
4/11/2026 10:44		137.84
4/12/2026 16:44		138.02
4/13/2026 9:44		138.02
4/14/2026 17:44		138.2
4/15/2026 11:44		138.02
4/16/2026 16:44		138.02
4/17/2026 17:44		138.02
4/18/2026 16:44		138.38
4/19/2026 11:45		138.02
4/20/2026 17:45		138.02
4/21/2026 18:45		137.84
4/22/2026 16:45		138.02
4/23/2026 16:45		138.02
4/24/2026 11:45		137.84
4/25/2026 11:45		137.84
4/26/2026 9:45		137.66
4/27/2026 11:45		137.84
4/28/2026 16:45		137.84
4/29/2026 16:45		138.02
3/30/2026 11:44		142.34
3/31/2026 12:44		141.98
4/1/2026 8:44		142.16

4/2/2026 10:44	142.34
4/3/2026 9:44	142.16
4/4/2026 8:44	142.16
4/5/2026 10:44	142.52
4/6/2026 11:44	142.52
4/7/2026 9:44	142.52
4/8/2026 10:44	142.52
4/9/2026 9:44	142.52
4/10/2026 9:44	142.7
4/11/2026 8:44	142.16
4/12/2026 9:44	142.16
4/13/2026 9:44	142.7
4/14/2026 10:44	142.7
4/15/2026 10:44	142.7
4/16/2026 10:44	142.52
4/17/2026 15:44	142.34
4/18/2026 16:44	142.52
4/19/2026 10:45	142.7
4/20/2026 9:45	142.52
4/21/2026 8:45	142.34
4/22/2026 11:45	142.52
4/23/2026 11:45	142.34
4/24/2026 10:45	142.7
4/25/2026 11:45	142.52
4/26/2026 9:45	142.52
4/27/2026 11:45	142.52
4/28/2026 10:45	142.7
4/29/2026 9:45	142.52
3/30/2026 9:44	149.18
3/31/2026 12:44	148.46
4/1/2026 8:44	149
4/2/2026 10:44	149
4/3/2026 9:44	148.64
4/4/2026 8:44	148.64
4/5/2026 11:44	149.18
4/6/2026 11:44	149
4/7/2026 9:44	149.18
4/8/2026 10:44	149
4/9/2026 9:44	149.18
4/10/2026 9:44	149.36
4/11/2026 8:44	148.64
4/12/2026 9:44	148.64
4/13/2026 9:44	149
4/14/2026 10:44	149.18

4/15/2026 10:44	149.18
4/16/2026 10:44	148.82
4/17/2026 8:44	148.28
4/18/2026 8:44	148.46
4/19/2026 9:45	149
4/20/2026 10:45	149
4/21/2026 8:45	148.82
4/22/2026 8:45	148.64
4/23/2026 11:45	148.82
4/24/2026 9:45	148.82
4/25/2026 11:45	148.64
4/26/2026 9:45	148.82
4/27/2026 9:45	148.64
4/28/2026 9:45	148.82
4/29/2026 9:45	149
3/30/2026 9:44	149
3/31/2026 13:44	148.28
4/1/2026 8:44	149
4/2/2026 11:44	149
4/3/2026 9:44	148.46
4/4/2026 8:44	148.64
4/5/2026 11:44	149.36
4/6/2026 10:44	149.18
4/7/2026 9:44	149.36
4/8/2026 8:44	149.18
4/9/2026 9:44	149.54
4/10/2026 9:44	149.72
4/11/2026 8:44	149.18
4/12/2026 9:44	149
4/13/2026 9:44	149.54
4/14/2026 10:44	149.72
4/15/2026 10:44	149.54
4/16/2026 10:44	149.54
4/17/2026 9:44	148.82
4/18/2026 8:44	149
4/19/2026 10:45	149.72
4/20/2026 10:45	149.54
4/21/2026 8:45	149.36
4/22/2026 8:45	149.36
4/23/2026 11:45	149.36
4/24/2026 10:45	149.72
4/25/2026 11:45	149.36
4/26/2026 9:45	149.54
4/27/2026 9:45	149.36

4/28/2026 9:45	149.54	
4/29/2026 9:45	149.72	
3/30/2026 9:44		168.8
3/31/2026 13:44		168.08
4/1/2026 8:44		168.98
4/2/2026 11:44		168.98
4/3/2026 9:44		168.44
4/4/2026 8:44		168.44
4/5/2026 10:44		169.16
4/6/2026 10:44		169.16
4/7/2026 10:44		169.16
4/8/2026 8:44		168.98
4/9/2026 9:44		169.16
4/10/2026 9:44		169.52
4/11/2026 8:44		168.98
4/12/2026 9:44		168.8
4/13/2026 9:44		169.34
4/14/2026 10:44		169.34
4/15/2026 10:44		169.34
4/16/2026 10:44		169.34
4/17/2026 9:44		168.62
4/18/2026 8:44		168.44
4/19/2026 10:45		169.52
4/20/2026 10:45		169.34
4/21/2026 8:45		169.16
4/22/2026 11:45		168.98
4/23/2026 11:45		168.8
4/24/2026 10:45		169.34
4/25/2026 11:45		168.62
4/26/2026 9:45		168.98
4/27/2026 9:45		168.8
4/28/2026 10:45		169.16
4/29/2026 9:45		169.34
3/30/2026 9:44		171.68
3/31/2026 13:44		170.78
4/1/2026 8:44		171.68
4/2/2026 11:44		171.68
4/3/2026 9:44		171.14
4/4/2026 8:44		171.14
4/5/2026 10:44		171.86
4/6/2026 10:44		171.68
4/7/2026 10:44		172.04
4/8/2026 10:44		171.86
4/9/2026 9:44		171.86

4/10/2026 9:44	172.04
4/11/2026 8:44	171.68
4/12/2026 9:44	171.32
4/13/2026 9:44	171.86
4/14/2026 10:44	172.04
4/15/2026 10:44	171.86
4/16/2026 10:44	171.86
4/17/2026 10:44	170.96
4/18/2026 8:44	171.14
4/19/2026 10:45	172.04
4/20/2026 10:45	172.04
4/21/2026 8:45	171.68
4/22/2026 11:45	171.68
4/23/2026 11:45	171.5
4/24/2026 10:45	171.86
4/25/2026 11:45	171.32
4/26/2026 9:45	171.68
4/27/2026 8:45	171.32
4/28/2026 10:45	171.86
4/29/2026 9:45	171.86
3/30/2026 11:44	177.26
3/31/2026 13:44	176.18
4/1/2026 8:44	176.9
4/2/2026 10:44	177.08
4/3/2026 9:44	176.54
4/4/2026 8:44	176.72
4/5/2026 12:44	177.44
4/6/2026 11:44	177.44
4/7/2026 10:44	177.62
4/8/2026 10:44	177.44
4/9/2026 9:44	177.44
4/10/2026 9:44	177.44
4/11/2026 8:44	177.08
4/12/2026 9:44	176.72
4/13/2026 9:44	177.44
4/14/2026 10:44	177.62
4/15/2026 11:44	177.62
4/16/2026 10:44	177.44
4/17/2026 9:44	176.54
4/18/2026 9:44	176.9
4/19/2026 10:45	177.8
4/20/2026 10:45	177.8
4/21/2026 8:45	177.26
4/22/2026 11:45	177.44

4/23/2026 11:45	177.26
4/24/2026 10:45	177.62
4/25/2026 11:45	177.44
4/26/2026 9:45	177.44
4/27/2026 11:45	177.44
4/28/2026 10:45	177.8
4/29/2026 9:45	177.8

TP-27	15 ft	30 ft	45 ft	60 ft	80 ft	100 ft	125 ft	150 ft
-------	-------	-------	-------	-------	-------	--------	--------	--------

3/30/2026 10:44	129.38
3/31/2026 13:44	128.66
3/31/2026 23:44	128.12
4/2/2026 12:44	128.84
4/3/2026 9:44	128.3
4/4/2026 10:44	128.84
4/5/2026 11:44	129.38
4/6/2026 10:44	129.02
4/7/2026 10:44	129.38
4/8/2026 10:44	129.74
4/9/2026 10:44	129.38
4/10/2026 9:44	129.2
4/11/2026 9:44	129.2
4/12/2026 11:44	128.84
4/13/2026 9:44	129.38
4/14/2026 10:44	129.2
4/15/2026 9:44	129.02
4/16/2026 11:44	129.02
4/17/2026 9:44	128.12
4/18/2026 16:44	128.84
4/19/2026 10:45	129.38
4/20/2026 10:45	128.66
4/21/2026 9:45	128.48
4/22/2026 9:45	128.48
4/23/2026 10:45	128.3
4/24/2026 9:45	128.84
4/25/2026 11:45	128.3
4/26/2026 9:45	128.66
4/27/2026 9:45	128.48
4/28/2026 9:45	128.48
4/29/2026 9:45	128.66

3/30/2026 10:44	137.12
3/31/2026 12:44	136.4
4/1/2026 8:44	137.12
4/2/2026 10:44	136.94
4/3/2026 9:44	136.4

4/4/2026 9:44	136.58
4/5/2026 11:44	137.12
4/6/2026 10:44	137.12
4/7/2026 9:44	137.12
4/8/2026 10:44	137.3
4/9/2026 9:44	137.12
4/10/2026 9:44	136.94
4/11/2026 9:44	137.12
4/12/2026 10:44	136.94
4/13/2026 9:44	137.3
4/14/2026 10:44	137.3
4/15/2026 9:44	137.12
4/16/2026 10:44	137.12
4/17/2026 9:44	136.4
4/18/2026 8:44	136.94
4/19/2026 10:45	137.48
4/20/2026 9:45	136.94
4/21/2026 8:45	136.94
4/22/2026 9:45	136.94
4/23/2026 10:45	136.76
4/24/2026 8:45	137.12
4/25/2026 11:45	136.58
4/26/2026 9:45	136.94
4/27/2026 8:45	137.12
4/28/2026 9:45	137.12
4/29/2026 8:45	137.12
3/30/2026 10:44	140.72
3/31/2026 12:44	140.18
4/1/2026 8:44	140.9
4/2/2026 12:44	140.54
4/3/2026 9:44	140
4/4/2026 10:44	140.18
4/5/2026 11:44	140.9
4/6/2026 10:44	140.72
4/7/2026 10:44	140.9
4/8/2026 9:44	140.9
4/9/2026 9:44	140.72
4/10/2026 9:44	140.72
4/11/2026 9:44	140.72
4/12/2026 10:44	140.54
4/13/2026 9:44	141.08
4/14/2026 10:44	140.9
4/15/2026 9:44	140.72
4/16/2026 10:44	140.72

4/17/2026 7:44	140.18
4/18/2026 8:44	140.9
4/19/2026 10:45	141.26
4/20/2026 9:45	140.9
4/21/2026 8:45	140.9
4/22/2026 9:45	140.72
4/23/2026 11:45	140.54
4/24/2026 8:45	140.9
4/25/2026 12:45	140.36
4/26/2026 10:45	140.9
4/27/2026 8:45	140.9
4/28/2026 9:45	140.9
4/29/2026 8:45	140.9
3/30/2026 10:44	149.72
3/31/2026 12:44	149.18
4/1/2026 8:44	149.72
4/2/2026 10:44	149.54
4/3/2026 9:44	149.18
4/4/2026 8:44	149.18
4/5/2026 11:44	149.72
4/6/2026 10:44	149.72
4/7/2026 9:44	149.9
4/8/2026 9:44	149.9
4/9/2026 8:44	149.72
4/10/2026 9:44	149.54
4/11/2026 9:44	149.9
4/12/2026 10:44	149.54
4/13/2026 9:44	149.9
4/14/2026 10:44	149.72
4/15/2026 9:44	149.72
4/16/2026 10:44	149.72
4/17/2026 7:44	149.18
4/18/2026 8:44	149.72
4/19/2026 9:45	149.9
4/20/2026 10:45	149.72
4/21/2026 8:45	149.72
4/22/2026 9:45	149.72
4/23/2026 10:45	149.36
4/24/2026 8:45	149.9
4/25/2026 11:45	149.18
4/26/2026 9:45	149.54
4/27/2026 8:45	149.9
4/28/2026 9:45	149.72
4/29/2026 8:45	149.72

3/30/2026 10:44	154.94
3/31/2026 12:44	154.4
4/1/2026 8:44	155.3
4/2/2026 10:44	154.94
4/3/2026 8:44	154.4
4/4/2026 10:44	154.58
4/5/2026 11:44	154.94
4/6/2026 10:44	155.12
4/7/2026 9:44	155.3
4/8/2026 9:44	155.12
4/9/2026 8:44	155.12
4/10/2026 9:44	154.94
4/11/2026 9:44	155.3
4/12/2026 10:44	154.94
4/13/2026 8:44	155.3
4/14/2026 10:44	155.12
4/15/2026 9:44	155.12
4/16/2026 10:44	155.12
4/17/2026 7:44	154.58
4/18/2026 8:44	155.3
4/19/2026 9:45	155.3
4/20/2026 7:45	154.94
4/21/2026 8:45	155.12
4/22/2026 8:45	154.94
4/23/2026 10:45	154.76
4/24/2026 8:45	155.48
4/25/2026 10:45	154.76
4/26/2026 9:45	155.12
4/27/2026 8:45	155.48
4/28/2026 8:45	155.12
4/29/2026 8:45	155.12
3/30/2026 8:44	156.56
3/31/2026 10:44	156.02
4/1/2026 8:44	156.92
4/2/2026 10:44	156.56
4/3/2026 9:44	156.02
4/4/2026 8:44	156.02
4/5/2026 10:44	156.38
4/6/2026 10:44	156.56
4/7/2026 9:44	156.92
4/8/2026 9:44	156.74
4/9/2026 8:44	156.74
4/10/2026 9:44	156.56
4/11/2026 9:44	156.92

4/12/2026 10:44	156.38
4/13/2026 8:44	156.92
4/14/2026 9:44	156.56
4/15/2026 9:44	156.74
4/16/2026 10:44	156.74
4/17/2026 7:44	156.2
4/18/2026 8:44	156.92
4/19/2026 9:45	156.92
4/20/2026 7:45	156.74
4/21/2026 8:45	156.92
4/22/2026 9:45	156.74
4/23/2026 10:45	156.38
4/24/2026 8:45	157.1
4/25/2026 10:45	156.2
4/26/2026 10:45	156.74
4/27/2026 8:45	157.1
4/28/2026 9:45	156.92
4/29/2026 7:45	156.74
3/30/2026 9:44	152.42
3/31/2026 12:44	152.06
4/1/2026 8:44	152.78
4/2/2026 10:44	152.42
4/3/2026 9:44	151.88
4/4/2026 17:44	152.06
4/5/2026 10:44	152.24
4/6/2026 10:44	152.42
4/7/2026 8:44	152.6
4/8/2026 9:44	152.6
4/9/2026 8:44	152.42
4/10/2026 9:44	152.6
4/11/2026 9:44	152.6
4/12/2026 10:44	152.42
4/13/2026 9:44	152.78
4/14/2026 10:44	152.42
4/15/2026 8:44	152.42
4/16/2026 10:44	152.42
4/17/2026 7:44	152.24
4/18/2026 8:44	152.78
4/19/2026 9:45	152.78
4/20/2026 7:45	152.42
4/21/2026 8:45	152.78
4/22/2026 8:45	152.42
4/23/2026 8:45	152.24
4/24/2026 8:45	152.78

4/25/2026 11:45	152.24
4/26/2026 9:45	152.6
4/27/2026 7:45	152.78
4/28/2026 8:45	152.6
4/29/2026 8:45	152.6
3/30/2026 10:44	129.02
3/31/2026 12:44	128.48
4/1/2026 8:44	129.38
4/2/2026 10:44	129.02
4/3/2026 17:44	128.48
4/4/2026 18:44	128.66
4/5/2026 10:44	128.84
4/6/2026 10:44	129.02
4/7/2026 10:44	129.38
4/8/2026 10:44	129.38
4/9/2026 8:44	129.2
4/10/2026 9:44	129.2
4/11/2026 9:44	129.38
4/12/2026 10:44	128.84
4/13/2026 9:44	129.56
4/14/2026 9:44	129.02
4/15/2026 8:44	129.02
4/16/2026 10:44	129.2
4/17/2026 7:44	128.48
4/18/2026 8:44	129.2
4/19/2026 10:45	129.56
4/20/2026 7:45	129.02
4/21/2026 8:45	129.38
4/22/2026 9:45	129.02
4/23/2026 8:45	128.84
4/24/2026 8:45	129.38
4/25/2026 11:45	129.02
4/26/2026 9:45	129.2
4/27/2026 8:45	129.56
4/28/2026 8:45	129.02
4/29/2026 9:45	129.38

TP-28	15 ft	30 ft	45 ft	70 ft	95 ft	120 ft	145 ft	170 ft
3/30/2026 14:44	75.56							
3/31/2026 12:44	75.38							
4/1/2026 16:44	75.92							
4/2/2026 14:44	76.28							
4/3/2026 17:44	75.92							
4/4/2026 16:44	76.64							
4/5/2026 14:44	76.28							

4/6/2026 17:44	76.28
4/7/2026 17:44	76.64
4/8/2026 18:44	76.64
4/9/2026 17:44	76.46
4/10/2026 17:44	76.64
4/11/2026 16:44	76.46
4/12/2026 16:44	76.46
4/13/2026 16:44	76.46
4/14/2026 18:44	76.82
4/15/2026 16:44	76.82
4/16/2026 16:44	76.82
4/17/2026 17:44	77.18
4/18/2026 16:44	77.54
4/19/2026 16:45	77.18
4/20/2026 15:45	77
4/21/2026 8:45	77
4/22/2026 17:45	77.18
4/23/2026 15:45	77.54
4/24/2026 18:45	77.54
4/25/2026 11:45	76.82
4/26/2026 14:45	77
4/27/2026 16:45	77.54
4/28/2026 14:45	77.36
4/29/2026 16:45	77.36
3/30/2026 13:44	94.82
3/31/2026 11:44	94.28
4/1/2026 16:44	94.64
4/2/2026 14:44	95
4/3/2026 17:44	95
4/4/2026 16:44	95.36
4/5/2026 14:44	95
4/6/2026 17:44	95
4/7/2026 17:44	95.18
4/8/2026 18:44	95.36
4/9/2026 17:44	95.18
4/10/2026 17:44	95
4/11/2026 14:44	94.46
4/12/2026 15:38	94.46
4/13/2026 16:44	94.46
4/14/2026 16:44	94.64
4/15/2026 15:44	94.64
4/16/2026 15:44	94.46
4/17/2026 16:44	94.64
4/18/2026 16:44	95

4/19/2026 15:45	94.46	
4/20/2026 15:45	94.28	
4/21/2026 17:45	94.1	
4/22/2026 17:45	94.28	
4/23/2026 15:45	94.64	
4/24/2026 16:45	94.28	
4/25/2026 13:45	93.74	
4/26/2026 17:45	93.74	
4/27/2026 15:45	94.1	
4/28/2026 15:45	94.1	
4/29/2026 15:45	94.1	
3/30/2026 13:44		113.9
3/31/2026 11:44		113.54
4/1/2026 16:44		114.08
4/2/2026 15:44		114.26
4/3/2026 16:44		114.08
4/4/2026 16:44		114.62
4/5/2026 14:44		114.26
4/6/2026 15:44		114.08
4/7/2026 16:44		114.26
4/8/2026 14:44		114.26
4/9/2026 17:44		114.08
4/10/2026 16:44		114.08
4/11/2026 13:44		113.9
4/12/2026 16:44		114.08
4/13/2026 14:44		113.9
4/14/2026 14:44		114.08
4/15/2026 16:44		114.26
4/16/2026 15:44		114.08
4/17/2026 17:44		114.44
4/18/2026 15:44		114.62
4/19/2026 16:45		114.44
4/20/2026 15:45		114.08
4/21/2026 17:45		114.08
4/22/2026 13:45		114.08
4/23/2026 15:45		114.44
4/24/2026 16:45		114.26
4/25/2026 11:45		113.54
4/26/2026 17:45		113.9
4/27/2026 15:45		114.08
4/28/2026 14:45		114.08
4/29/2026 16:45		114.08
3/30/2026 13:44		124.16
3/31/2026 11:44		123.8

4/1/2026 16:44	124.34
4/2/2026 13:44	124.7
4/3/2026 16:44	124.52
4/4/2026 16:44	125.06
4/5/2026 14:44	124.88
4/6/2026 14:44	124.52
4/7/2026 16:44	124.7
4/8/2026 18:44	124.7
4/9/2026 17:44	124.52
4/10/2026 16:44	124.52
4/11/2026 13:44	124.16
4/12/2026 14:44	124.34
4/13/2026 16:44	124.52
4/14/2026 15:44	124.52
4/15/2026 16:44	124.7
4/16/2026 15:44	124.52
4/17/2026 16:44	124.88
4/18/2026 15:44	125.24
4/19/2026 16:45	124.88
4/20/2026 15:45	124.7
4/21/2026 17:45	124.52
4/22/2026 17:45	124.7
4/23/2026 15:45	125.06
4/24/2026 14:45	124.7
4/25/2026 12:45	124.16
4/26/2026 17:45	124.52
4/27/2026 15:45	124.7
4/28/2026 13:45	124.52
4/29/2026 15:45	124.7
3/30/2026 14:44	130.46
3/31/2026 11:44	130.28
4/1/2026 13:44	130.64
4/2/2026 15:44	131.18
4/3/2026 13:44	130.64
4/4/2026 15:44	131
4/5/2026 14:44	131
4/6/2026 15:44	130.64
4/7/2026 14:44	130.64
4/8/2026 18:44	130.82
4/9/2026 17:44	130.64
4/10/2026 10:57	131
4/11/2026 13:44	130.64
4/12/2026 14:44	130.82
4/13/2026 14:44	130.82

4/14/2026 14:44	130.82
4/15/2026 16:44	131.18
4/16/2026 14:44	130.82
4/17/2026 14:44	131
4/18/2026 14:44	131.36
4/19/2026 14:45	130.82
4/20/2026 15:45	130.82
4/21/2026 14:45	131.54
4/22/2026 13:45	131
4/23/2026 15:45	131.18
4/24/2026 14:45	131
4/25/2026 8:45	130.46
4/26/2026 12:45	130.64
4/27/2026 13:45	130.82
4/28/2026 13:45	131
4/29/2026 14:45	130.82
3/30/2026 12:44	130.28
3/31/2026 11:44	129.92
4/1/2026 16:44	130.46
4/2/2026 13:44	131
4/3/2026 13:44	130.64
4/4/2026 16:44	131.18
4/5/2026 13:44	131
4/6/2026 15:44	130.64
4/7/2026 14:44	130.64
4/8/2026 14:44	130.64
4/9/2026 13:44	130.46
4/10/2026 13:44	130.46
4/11/2026 13:44	130.28
4/12/2026 14:44	130.46
4/13/2026 14:44	130.46
4/14/2026 15:44	130.64
4/15/2026 14:44	130.64
4/16/2026 13:44	130.64
4/17/2026 15:44	131
4/18/2026 15:44	131.18
4/19/2026 14:45	130.82
4/20/2026 14:45	130.64
4/21/2026 17:45	130.64
4/22/2026 13:45	130.82
4/23/2026 15:45	131.18
4/24/2026 14:45	130.82
4/25/2026 13:45	130.28
4/26/2026 17:45	130.46

4/27/2026 15:45	130.64	
4/28/2026 13:45	130.82	
4/29/2026 14:45	130.64	
3/30/2026 13:44		139.28
3/31/2026 11:44		138.92
4/1/2026 13:44		139.46
4/2/2026 13:44		140
4/3/2026 13:44		139.46
4/4/2026 16:44		140.18
4/5/2026 14:44		140
4/6/2026 14:44		139.64
4/7/2026 16:44		139.64
4/8/2026 14:44		139.64
4/9/2026 13:44		139.46
4/10/2026 13:44		139.46
4/11/2026 14:44		139.46
4/12/2026 13:44		139.28
4/13/2026 14:44		139.64
4/14/2026 16:44		139.64
4/15/2026 14:44		139.64
4/16/2026 14:44		139.64
4/17/2026 15:44		139.82
4/18/2026 14:44		140.18
4/19/2026 15:45		139.82
4/20/2026 15:45		139.64
4/21/2026 17:45		139.64
4/22/2026 13:45		139.82
4/23/2026 15:45		140.18
4/24/2026 14:45		140
4/25/2026 12:45		139.28
4/26/2026 17:45		139.46
4/27/2026 15:45		139.64
4/28/2026 13:45		139.64
4/29/2026 15:45		139.64
3/30/2026 12:44		143.42
3/31/2026 11:44		142.88
4/1/2026 16:44		143.6
4/2/2026 15:44		144.14
4/3/2026 13:44		143.6
4/4/2026 16:44		144.32
4/5/2026 14:44		144.14
4/6/2026 15:44		143.6
4/7/2026 14:44		143.6
4/8/2026 18:44		143.78

4/9/2026 17:44	143.6
4/10/2026 13:44	143.42
4/11/2026 14:44	143.42
4/12/2026 16:44	143.42
4/13/2026 14:44	143.42
4/14/2026 14:44	143.42
4/15/2026 16:44	143.78
4/16/2026 14:44	143.42
4/17/2026 15:44	143.78
4/18/2026 15:44	144.32
4/19/2026 15:45	143.78
4/20/2026 15:45	143.6
4/21/2026 17:45	143.42
4/22/2026 13:45	143.6
4/23/2026 15:45	143.96
4/24/2026 14:45	143.6
4/25/2026 11:45	142.88
4/26/2026 17:45	143.24
4/27/2026 13:45	143.42
4/28/2026 13:45	143.42
4/29/2026 15:45	143.42

TP-29	15 ft	30 ft	45 ft	80 ft	120 ft	160 ft	200 ft	240 ft
-------	-------	-------	-------	-------	--------	--------	--------	--------

3/30/2026 10:44	109.4
3/31/2026 8:44	107.42
4/1/2026 14:44	108.14
4/2/2026 10:44	108.86
4/3/2026 15:44	110.3
4/4/2026 12:44	111.38
4/5/2026 11:44	112.46
4/6/2026 11:44	110.84
4/7/2026 9:44	111.02
4/7/2026 23:44	107.24
4/9/2026 23:44	105.8
4/10/2026 15:44	107.6
4/11/2026 14:44	108.86
4/12/2026 9:44	109.4
4/13/2026 15:44	111.02
4/14/2026 10:44	112.64
4/15/2026 9:44	113.9
4/16/2026 15:44	113.9
4/17/2026 18:44	114.26
4/18/2026 16:44	115.34
4/19/2026 16:45	116.06
4/20/2026 17:45	116.96

4/21/2026 8:45	117.86	
4/22/2026 19:45	116.6	
4/23/2026 16:45	117.32	
4/24/2026 12:45	117.86	
4/25/2026 15:45	118.58	
4/26/2026 18:45	118.04	
4/27/2026 11:45	119.12	
4/28/2026 8:45	118.22	
4/29/2026 9:45	118.4	
3/30/2026 10:44		126.5
3/31/2026 13:44		126.14
4/1/2026 8:44		126.86
4/2/2026 10:44		126.86
4/3/2026 8:44		126.32
4/4/2026 8:44		126.5
4/5/2026 10:44		126.68
4/6/2026 10:44		126.86
4/7/2026 9:44		127.04
4/8/2026 13:44		127.04
4/9/2026 8:44		127.04
4/10/2026 9:44		127.22
4/11/2026 8:44		127.04
4/12/2026 9:44		126.86
4/13/2026 8:44		127.04
4/14/2026 10:44		127.22
4/15/2026 9:44		127.22
4/16/2026 10:44		126.86
4/17/2026 8:44		126.68
4/18/2026 8:44		127.22
4/19/2026 9:45		127.22
4/20/2026 7:45		127.04
4/21/2026 8:45		127.4
4/22/2026 9:45		127.22
4/23/2026 8:45		127.04
4/24/2026 8:45		127.4
4/25/2026 11:45		126.86
4/26/2026 9:45		127.22
4/27/2026 8:45		127.22
4/28/2026 8:45		127.4
4/29/2026 7:45		127.22
3/30/2026 9:44		127.58
3/31/2026 13:44		127.22
4/1/2026 8:44		127.58
4/2/2026 10:44		127.58

4/3/2026 9:44	127.22
4/4/2026 8:44	127.4
4/5/2026 10:44	127.58
4/6/2026 10:44	127.58
4/7/2026 8:44	127.76
4/8/2026 13:44	127.76
4/9/2026 8:44	127.76
4/10/2026 9:44	127.76
4/11/2026 8:44	127.94
4/12/2026 9:44	127.58
4/13/2026 8:44	127.76
4/14/2026 10:44	128.12
4/15/2026 8:44	127.76
4/16/2026 10:44	127.76
4/17/2026 8:44	127.4
4/18/2026 8:44	127.94
4/19/2026 9:45	127.94
4/20/2026 7:45	127.76
4/21/2026 8:45	128.12
4/22/2026 9:45	127.94
4/23/2026 10:45	127.76
4/24/2026 8:45	128.12
4/25/2026 8:45	127.58
4/26/2026 9:45	127.94
4/27/2026 7:45	127.94
4/28/2026 9:45	128.12
4/29/2026 7:45	127.94
3/30/2026 9:44	133.16
3/31/2026 13:44	132.62
4/1/2026 8:44	133.16
4/2/2026 10:44	132.98
4/3/2026 8:44	132.44
4/4/2026 8:44	132.44
4/5/2026 10:44	132.8
4/6/2026 10:44	132.8
4/7/2026 9:44	133.16
4/8/2026 9:44	132.98
4/9/2026 8:44	133.16
4/10/2026 9:44	133.16
4/11/2026 8:44	133.16
4/12/2026 9:44	132.8
4/13/2026 9:44	133.16
4/14/2026 10:44	133.34
4/15/2026 9:44	133.34

4/16/2026 10:44	133.16
4/17/2026 8:44	132.62
4/18/2026 8:44	133.16
4/19/2026 9:45	133.52
4/20/2026 10:45	133.16
4/21/2026 8:45	133.34
4/22/2026 9:45	133.16
4/23/2026 10:45	132.98
4/24/2026 8:45	133.34
4/25/2026 9:45	132.8
4/26/2026 9:45	133.16
4/27/2026 8:45	133.34
4/28/2026 9:45	133.52
4/29/2026 9:45	133.7
3/30/2026 9:44	148.28
3/31/2026 13:44	147.92
4/1/2026 8:44	148.46
4/2/2026 10:44	148.46
4/3/2026 7:44	147.74
4/4/2026 8:44	147.74
4/5/2026 9:44	148.1
4/6/2026 10:44	148.1
4/7/2026 8:44	148.1
4/8/2026 8:44	148.1
4/9/2026 8:44	148.28
4/10/2026 9:44	148.46
4/11/2026 8:44	148.46
4/12/2026 9:44	148.1
4/13/2026 8:44	148.28
4/14/2026 10:44	148.28
4/15/2026 9:44	148.28
4/16/2026 10:44	148.1
4/17/2026 7:44	147.74
4/18/2026 8:44	148.1
4/19/2026 8:45	148.1
4/20/2026 8:45	148.1
4/21/2026 7:45	148.46
4/22/2026 9:45	148.1
4/23/2026 8:45	147.92
4/24/2026 8:45	148.46
4/25/2026 9:45	147.92
4/26/2026 9:45	148.1
4/27/2026 7:45	148.28
4/28/2026 8:45	148.28

4/29/2026 8:45	148.1	
3/30/2026 9:44		154.94
3/31/2026 13:44		154.58
4/1/2026 8:44		155.12
4/2/2026 10:44		155.3
4/3/2026 10:44		154.4
4/4/2026 8:44		154.4
4/5/2026 9:44		154.76
4/6/2026 10:44		154.94
4/7/2026 8:44		154.94
4/8/2026 8:44		154.76
4/9/2026 8:44		155.12
4/10/2026 10:44		154.58
4/11/2026 8:44		155.12
4/12/2026 9:44		154.58
4/13/2026 8:44		154.94
4/14/2026 10:44		154.94
4/15/2026 9:44		154.94
4/16/2026 10:44		154.94
4/17/2026 8:44		154.4
4/18/2026 8:44		155.12
4/19/2026 9:45		154.94
4/20/2026 7:45		154.76
4/21/2026 8:45		155.3
4/22/2026 9:45		154.76
4/23/2026 8:45		154.58
4/24/2026 8:45		155.12
4/25/2026 9:45		154.58
4/26/2026 9:45		154.94
4/27/2026 7:45		155.12
4/28/2026 8:45		154.94
4/29/2026 9:45		154.94
3/30/2026 9:44		165.56
3/31/2026 12:44		165.2
4/1/2026 8:44		165.92
4/2/2026 10:44		165.74
4/3/2026 8:44		164.84
4/4/2026 7:44		164.84
4/5/2026 9:44		165.2
4/6/2026 10:44		165.2
4/7/2026 8:44		165.38
4/8/2026 8:44		165.2
4/9/2026 8:44		165.74
4/10/2026 9:44		165.92

4/11/2026 8:44	165.92
4/12/2026 9:44	165.56
4/13/2026 9:44	165.74
4/14/2026 8:44	165.38
4/15/2026 9:44	165.56
4/16/2026 10:44	165.38
4/17/2026 7:44	165.02
4/18/2026 8:44	165.74
4/19/2026 9:45	165.56
4/20/2026 7:45	165.38
4/21/2026 8:45	166.1
4/22/2026 9:45	165.38
4/23/2026 8:45	165.2
4/24/2026 8:45	165.92
4/25/2026 8:45	165.2
4/26/2026 9:45	165.74
4/27/2026 7:45	165.92
4/28/2026 8:45	165.74
4/29/2026 9:45	165.56
3/30/2026 9:44	185.54
3/31/2026 22:44	192.74
4/1/2026 2:44	188.06
4/2/2026 10:44	186.08
4/3/2026 8:44	185
4/4/2026 9:44	185.18
4/5/2026 9:44	185.54
4/6/2026 9:44	185.9
4/7/2026 9:44	186.08
4/8/2026 9:44	185.72
4/9/2026 8:44	186.26
4/10/2026 8:44	195.44
4/11/2026 8:44	186.08
4/12/2026 0:44	188.96
4/13/2026 9:44	186.08
4/14/2026 10:44	185.9
4/15/2026 9:44	186.08
4/16/2026 10:44	186.08
4/17/2026 8:44	185.54
4/18/2026 8:44	186.8
4/19/2026 9:45	186.26
4/20/2026 10:45	186.26
4/21/2026 12:45	188.42
4/22/2026 9:45	186.08
4/23/2026 8:45	185.72

4/24/2026 8:45									186.44
4/25/2026 12:45									185.9
4/26/2026 9:45									186.26
4/27/2026 7:45									186.26
4/28/2026 8:45									186.44
4/29/2026 9:45									186.62
TP-30	15 ft	30 ft	45 ft	70 ft	100 ft	130 ft	160 ft	190 ft	
3/30/2026 13:44	102.56								
3/31/2026 12:44	102.02								
4/1/2026 9:44	102.56								
4/2/2026 10:44	102.56								
4/3/2026 9:44	102.2								
4/4/2026 16:44	102.56								
4/5/2026 10:44	102.56								
4/6/2026 9:44	102.74								
4/7/2026 9:44	102.74								
4/8/2026 10:44	102.92								
4/9/2026 9:44	102.92								
4/10/2026 9:44	102.74								
4/11/2026 10:44	103.1								
4/12/2026 16:44	102.74								
4/13/2026 9:44	103.28								
4/14/2026 11:44	103.28								
4/15/2026 9:44	102.92								
4/16/2026 11:44	103.1								
4/17/2026 16:44	102.92								
4/18/2026 16:44	103.28								
4/19/2026 11:45	103.46								
4/20/2026 10:45	103.46								
4/21/2026 9:45	103.82								
4/22/2026 9:45	103.28								
4/23/2026 10:45	103.28								
4/24/2026 8:45	103.46								
4/25/2026 11:45	103.46								
4/26/2026 9:45	103.64								
4/27/2026 8:45	103.64								
4/28/2026 9:45	103.64								
4/29/2026 8:45	103.64								
3/30/2026 10:44		110.66							
3/31/2026 12:44		110.48							
4/1/2026 9:44		110.84							
4/2/2026 10:44		110.84							
4/3/2026 16:44		110.66							
4/4/2026 16:44		110.84							

4/5/2026 10:44	111.02
4/6/2026 17:44	111.02
4/7/2026 17:44	111.02
4/8/2026 16:44	111.02
4/9/2026 8:44	111.02
4/10/2026 17:44	111.2
4/11/2026 9:44	111.02
4/12/2026 17:44	111.02
4/13/2026 9:44	111.38
4/14/2026 11:44	111.2
4/15/2026 16:44	111.2
4/16/2026 10:44	111.2
4/17/2026 17:44	111.2
4/18/2026 16:44	111.56
4/19/2026 9:45	111.38
4/20/2026 10:45	111.38
4/21/2026 8:45	111.56
4/22/2026 10:45	111.38
4/23/2026 10:45	111.2
4/24/2026 8:45	111.56
4/25/2026 10:45	111.2
4/26/2026 9:45	111.56
4/27/2026 9:45	111.56
4/28/2026 8:45	111.56
4/29/2026 9:45	111.74
3/30/2026 9:44	113.72
3/31/2026 13:44	113.72
4/1/2026 9:44	114.08
4/2/2026 15:44	114.26
4/3/2026 16:44	113.9
4/4/2026 16:44	114.26
4/5/2026 15:44	114.08
4/6/2026 17:44	114.08
4/7/2026 16:44	114.08
4/8/2026 17:44	114.08
4/9/2026 16:44	114.08
4/10/2026 17:44	114.26
4/11/2026 8:44	113.9
4/12/2026 16:44	113.9
4/13/2026 9:44	114.08
4/14/2026 17:44	114.26
4/15/2026 16:44	113.9
4/16/2026 17:44	114.08
4/17/2026 17:44	114.08

4/18/2026 16:44	114.44
4/19/2026 16:45	114.08
4/20/2026 17:45	114.08
4/21/2026 8:45	114.08
4/22/2026 17:45	114.08
4/23/2026 16:45	113.9
4/24/2026 17:45	114.08
4/25/2026 10:45	113.72
4/26/2026 9:45	114.08
4/27/2026 8:45	114.08
4/28/2026 17:45	114.26
4/29/2026 16:45	114.44
3/30/2026 11:44	145.04
3/31/2026 13:44	144.86
4/1/2026 13:44	145.22
4/2/2026 15:44	145.4
4/3/2026 16:44	145.22
4/4/2026 16:44	145.4
4/5/2026 16:44	145.4
4/6/2026 17:44	145.58
4/7/2026 16:44	145.4
4/8/2026 17:44	145.4
4/9/2026 17:44	145.4
4/10/2026 17:44	145.4
4/11/2026 10:44	144.86
4/12/2026 16:44	145.22
4/13/2026 9:44	145.04
4/14/2026 17:44	145.22
4/15/2026 16:44	145.4
4/16/2026 17:44	145.4
4/17/2026 17:44	145.22
4/18/2026 16:44	145.76
4/19/2026 16:45	145.4
4/20/2026 17:45	145.4
4/21/2026 17:45	145.58
4/22/2026 17:45	145.4
4/23/2026 16:45	145.4
4/24/2026 16:45	145.4
4/25/2026 17:45	145.04
4/26/2026 17:45	145.4
4/27/2026 15:45	145.22
4/28/2026 17:45	145.58
4/29/2026 16:45	145.58
3/30/2026 13:44	167.72

3/31/2026 13:44	167.72
4/1/2026 12:44	167.9
4/2/2026 15:44	168.44
4/3/2026 16:44	168.26
4/4/2026 16:44	168.62
4/5/2026 15:44	168.44
4/6/2026 17:44	168.8
4/7/2026 16:44	168.62
4/8/2026 17:44	168.62
4/9/2026 16:44	168.62
4/10/2026 16:44	168.44
4/11/2026 10:44	168.08
4/12/2026 16:44	168.44
4/13/2026 9:44	168.26
4/14/2026 17:44	168.8
4/15/2026 16:44	168.62
4/16/2026 16:44	168.8
4/17/2026 17:44	168.62
4/18/2026 16:44	169.34
4/19/2026 17:45	168.8
4/20/2026 17:45	168.98
4/21/2026 17:45	168.8
4/22/2026 17:45	168.98
4/23/2026 16:45	168.8
4/24/2026 17:45	168.8
4/25/2026 12:45	168.44
4/26/2026 16:45	168.98
4/27/2026 15:45	168.98
4/28/2026 17:45	169.34
4/29/2026 16:45	169.34
3/30/2026 13:44	165.92
3/31/2026 13:44	165.92
4/1/2026 13:44	166.1
4/2/2026 15:44	166.46
4/3/2026 16:44	166.46
4/4/2026 16:44	166.82
4/5/2026 16:44	166.64
4/6/2026 17:44	166.82
4/7/2026 17:44	166.64
4/8/2026 16:44	166.64
4/9/2026 17:44	166.64
4/10/2026 17:44	166.82
4/11/2026 16:44	166.28
4/12/2026 16:44	166.64

4/13/2026 15:44	166.46
4/14/2026 17:44	166.64
4/15/2026 17:44	166.82
4/16/2026 17:44	166.82
4/17/2026 17:44	166.64
4/18/2026 16:44	167.18
4/19/2026 17:45	167
4/20/2026 17:45	166.82
4/21/2026 17:45	166.82
4/22/2026 17:45	166.82
4/23/2026 15:45	166.64
4/24/2026 17:45	166.82
4/25/2026 17:45	166.28
4/26/2026 16:45	166.82
4/27/2026 16:45	166.64
4/28/2026 17:45	167
4/29/2026 16:45	167
3/30/2026 13:44	167
3/31/2026 20:44	167.72
4/1/2026 13:44	167.18
4/2/2026 15:44	167.36
4/3/2026 17:44	167.54
4/4/2026 16:44	167.72
4/5/2026 16:44	167.72
4/6/2026 17:44	167.9
4/7/2026 17:44	167.72
4/8/2026 17:44	167.72
4/9/2026 17:44	167.72
4/10/2026 17:44	167.72
4/11/2026 14:44	167.18
4/12/2026 5:44	167.9
4/13/2026 15:44	167.36
4/14/2026 17:44	167.72
4/15/2026 17:44	167.72
4/16/2026 17:44	167.72
4/17/2026 17:44	167.54
4/18/2026 16:44	168.08
4/19/2026 17:45	167.9
4/20/2026 18:45	167.9
4/21/2026 14:45	167.54
4/22/2026 17:45	167.72
4/23/2026 16:45	167.54
4/24/2026 17:45	167.72
4/25/2026 12:45	167

4/26/2026 17:45	167.72
4/27/2026 15:45	167.36
4/28/2026 17:45	167.9
4/29/2026 17:45	167.9
3/30/2026 13:44	172.94
3/31/2026 12:44	172.76
4/1/2026 13:44	172.94
4/2/2026 17:44	173.48
4/3/2026 17:44	173.48
4/4/2026 17:44	173.84
4/5/2026 16:44	173.66
4/6/2026 17:44	173.84
4/7/2026 17:44	173.84
4/8/2026 17:44	173.84
4/9/2026 17:44	173.84
4/10/2026 17:44	173.84
4/11/2026 16:44	173.3
4/12/2026 16:44	173.48
4/13/2026 19:44	173.48
4/14/2026 17:44	173.84
4/15/2026 17:44	173.84
4/16/2026 17:44	173.66
4/17/2026 17:44	173.84
4/18/2026 16:44	174.38
4/19/2026 17:45	174.02
4/20/2026 17:45	174.02
4/21/2026 19:45	173.84
4/22/2026 18:45	174.02
4/23/2026 17:45	173.84
4/24/2026 17:45	174.02
4/25/2026 12:45	173.12
4/26/2026 16:45	173.84
4/27/2026 16:45	173.84
4/28/2026 17:45	174.2
4/29/2026 16:45	174.2

TP-31	15 ft	30 ft	45 ft	80ft	130 ft	180 ft	230 ft	280 ft
3/30/2026 10:44	111.74							
3/31/2026 14:44	111.74							
4/1/2026 9:44	111.92							
4/2/2026 12:44	112.1							
4/3/2026 16:44	111.92							
4/4/2026 17:44	112.28							
4/5/2026 16:44	111.92							
4/6/2026 11:44	112.28							

4/7/2026 17:44	112.46
4/8/2026 17:44	112.46
4/9/2026 17:44	112.64
4/10/2026 17:44	112.28
4/11/2026 9:44	111.92
4/12/2026 16:44	112.1
4/13/2026 9:44	112.1
4/14/2026 18:44	112.28
4/15/2026 18:44	112.1
4/16/2026 18:44	112.1
4/17/2026 17:44	112.1
4/18/2026 16:44	112.28
4/19/2026 16:45	111.92
4/20/2026 18:45	112.1
4/21/2026 9:45	112.1
4/22/2026 16:01	112.1
4/23/2026 16:45	111.92
4/24/2026 17:45	112.1
4/25/2026 12:45	111.74
4/26/2026 10:45	111.92
4/27/2026 17:45	112.28
4/28/2026 17:45	112.1
4/29/2026 17:45	112.1
3/30/2026 8:44	126.5
3/31/2026 13:44	126.5
4/1/2026 9:44	126.86
4/2/2026 10:44	126.86
4/3/2026 11:44	126.68
4/4/2026 15:44	126.68
4/5/2026 15:44	126.86
4/6/2026 9:44	127.04
4/7/2026 9:44	126.86
4/8/2026 9:44	126.86
4/9/2026 9:44	127.04
4/10/2026 9:44	127.04
4/11/2026 9:44	126.86
4/12/2026 15:44	126.86
4/13/2026 9:44	127.04
4/14/2026 9:44	127.04
4/15/2026 9:44	126.86
4/16/2026 11:44	127.04
4/17/2026 15:44	126.86
4/18/2026 16:44	127.22
4/19/2026 9:45	127.04

4/20/2026 9:45	127.04	
4/21/2026 9:45	127.04	
4/22/2026 9:45	127.04	
4/23/2026 14:45	127.04	
4/24/2026 8:45	127.04	
4/25/2026 11:45	126.86	
4/26/2026 11:45	127.04	
4/27/2026 15:45	127.04	
4/28/2026 9:45	127.04	
4/29/2026 9:45	127.04	
3/30/2026 11:44	130.46	
3/31/2026 11:44	130.1	
4/1/2026 9:44	130.46	
4/2/2026 13:44	130.46	
4/3/2026 14:44	130.28	
4/4/2026 16:44	130.46	
4/5/2026 14:44	130.64	
4/6/2026 9:44	130.64	
4/7/2026 9:44	130.64	
4/8/2026 9:44	130.64	
4/9/2026 9:44	131	
4/10/2026 9:44	131	
4/11/2026 10:44	130.64	
4/12/2026 11:44	130.46	
4/13/2026 9:44	130.64	
4/14/2026 9:44	130.64	
4/15/2026 9:44	130.64	
4/16/2026 11:44	130.64	
4/17/2026 15:44	130.46	
4/18/2026 15:44	130.82	
4/19/2026 9:45	130.46	
4/20/2026 10:45	130.46	
4/21/2026 9:45	130.46	
4/22/2026 12:45	130.64	
4/23/2026 14:45	130.64	
4/24/2026 15:45	130.64	
4/25/2026 11:45	130.46	
4/26/2026 9:45	130.28	
4/27/2026 13:45	130.46	
4/28/2026 13:45	130.64	
4/29/2026 11:45	130.46	
3/30/2026 11:44		139.1
3/31/2026 11:44		138.74
4/1/2026 9:44		138.92

4/2/2026 10:44	139.1
4/3/2026 13:44	138.92
4/4/2026 14:44	138.92
4/5/2026 14:44	139.28
4/6/2026 11:44	139.28
4/7/2026 11:44	139.1
4/8/2026 10:44	139.1
4/9/2026 9:44	138.92
4/10/2026 9:44	139.28
4/11/2026 13:44	138.92
4/12/2026 11:44	138.92
4/13/2026 9:44	139.28
4/14/2026 9:44	139.1
4/15/2026 11:44	139.1
4/16/2026 11:44	139.1
4/17/2026 15:44	138.92
4/18/2026 15:44	139.28
4/19/2026 11:45	139.28
4/20/2026 10:45	139.1
4/21/2026 9:45	138.92
4/22/2026 13:45	139.1
4/23/2026 14:45	139.1
4/24/2026 8:45	138.92
4/25/2026 11:45	138.74
4/26/2026 12:45	138.92
4/27/2026 11:45	138.92
4/28/2026 13:45	139.1
4/29/2026 11:45	138.92
3/30/2026 11:44	163.76
3/31/2026 13:44	163.22
4/1/2026 9:44	163.22
4/2/2026 10:44	163.94
4/3/2026 12:44	163.4
4/4/2026 14:44	163.4
4/5/2026 13:44	163.76
4/6/2026 9:44	163.58
4/7/2026 11:44	163.4
4/8/2026 9:44	163.22
4/9/2026 13:44	163.4
4/10/2026 10:44	163.58
4/11/2026 10:44	163.4
4/12/2026 11:44	163.22
4/13/2026 9:44	163.22
4/14/2026 11:44	162.86

4/15/2026 11:44	162.86
4/16/2026 10:44	162.68
4/17/2026 14:44	162.5
4/18/2026 14:44	163.04
4/19/2026 11:45	162.86
4/20/2026 10:45	163.04
4/21/2026 9:45	162.68
4/22/2026 12:45	162.68
4/23/2026 14:45	162.68
4/24/2026 11:45	163.04
4/25/2026 10:45	162.68
4/26/2026 16:45	162.86
4/27/2026 13:45	162.68
4/28/2026 10:45	163.4
4/29/2026 11:45	163.04
3/30/2026 10:44	192.2
3/31/2026 13:44	191.84
4/1/2026 9:44	191.84
4/2/2026 11:44	192.2
4/3/2026 13:44	192.02
4/4/2026 16:44	192.2
4/5/2026 14:44	192.56
4/6/2026 9:44	192.38
4/7/2026 11:44	192.2
4/8/2026 10:44	192.2
4/9/2026 13:44	192.2
4/10/2026 9:44	192.38
4/11/2026 13:44	192.2
4/12/2026 11:44	192.02
4/13/2026 9:44	192.2
4/14/2026 10:44	192.2
4/15/2026 11:44	192.38
4/16/2026 11:44	192.38
4/17/2026 15:44	192.38
4/18/2026 15:44	192.74
4/19/2026 11:45	192.38
4/20/2026 10:45	192.38
4/21/2026 9:45	192.2
4/22/2026 12:45	192.56
4/23/2026 14:45	192.74
4/24/2026 10:45	192.38
4/25/2026 11:45	192.38
4/26/2026 13:45	192.38
4/27/2026 11:45	192.2

4/28/2026 13:45	192.74	
4/29/2026 11:45	192.38	
3/30/2026 11:44		186.8
3/31/2026 11:44		186.08
4/1/2026 12:44		186.44
4/2/2026 11:44		186.62
4/3/2026 12:44		186.44
4/4/2026 14:44		186.62
4/5/2026 14:44		187.34
4/6/2026 12:44		186.98
4/7/2026 12:44		186.62
4/8/2026 13:44		186.62
4/9/2026 13:44		186.62
4/10/2026 10:44		186.8
4/11/2026 13:44		186.62
4/12/2026 12:44		186.62
4/13/2026 11:44		186.62
4/14/2026 12:44		186.8
4/15/2026 11:44		186.8
4/16/2026 13:44		186.98
4/17/2026 16:44		186.98
4/18/2026 16:44		187.52
4/19/2026 11:45		186.98
4/20/2026 12:45		186.98
4/21/2026 9:45		186.62
4/22/2026 12:45		187.16
4/23/2026 14:45		187.16
4/24/2026 11:45		186.8
4/25/2026 11:45		186.62
4/26/2026 13:45		186.8
4/27/2026 11:45		186.62
4/28/2026 13:45		187.34
4/29/2026 11:45		186.98
3/30/2026 11:44		141.26
3/31/2026 11:44		140.72
4/1/2026 16:44		141.08
4/2/2026 15:44		141.8
4/3/2026 14:44		141.26
4/4/2026 17:44		141.62
4/5/2026 14:44		141.98
4/6/2026 11:44		141.62
4/7/2026 16:44		141.44
4/8/2026 15:44		141.26
4/9/2026 13:44		141.26

4/10/2026 10:44	141.26
4/11/2026 13:44	141.08
4/12/2026 15:44	141.26
4/13/2026 16:44	141.26
4/14/2026 12:44	141.26
4/15/2026 16:44	141.44
4/16/2026 13:44	141.44
4/17/2026 16:44	141.62
4/18/2026 16:44	142.34
4/19/2026 11:45	141.44
4/20/2026 12:45	141.44
4/21/2026 9:45	141.26
4/22/2026 12:45	141.62
4/23/2026 14:45	141.8
4/24/2026 15:45	141.44
4/25/2026 12:45	140.9
4/26/2026 13:45	141.08
4/27/2026 17:45	141.44
4/28/2026 13:45	141.62
4/29/2026 11:45	141.26

TP-32	15 ft	30 ft	45 ft	70 ft	100 ft	130 ft	160 ft	190 ft
-------	-------	-------	-------	-------	--------	--------	--------	--------

3/30/2026 11:44	127.04
3/31/2026 12:44	126.14
4/1/2026 9:44	127.22
4/2/2026 10:44	126.86
4/3/2026 9:44	126.5
4/4/2026 8:44	126.5
4/5/2026 11:44	127.04
4/6/2026 11:44	126.86
4/7/2026 9:44	127.4
4/8/2026 9:44	127.58
4/9/2026 11:44	127.58
4/10/2026 10:44	126.68
4/11/2026 9:44	127.04
4/12/2026 10:44	126.68
4/13/2026 9:44	127.4
4/14/2026 8:44	126.5
4/15/2026 8:44	126.5
4/16/2026 10:44	126.68
4/17/2026 9:44	125.78
4/18/2026 9:44	126.14
4/19/2026 9:45	126.32
4/20/2026 9:45	126.14
4/21/2026 8:45	126.32

4/22/2026 10:45	126.5	
4/23/2026 10:45	125.78	
4/24/2026 9:45	126.5	
4/25/2026 10:45	125.78	
4/26/2026 9:45	126.32	
4/27/2026 9:45	126.5	
4/28/2026 10:45	126.68	
4/29/2026 10:45	126.5	
3/30/2026 11:44		139.64
3/31/2026 13:44		139.1
4/1/2026 9:44		139.82
4/2/2026 10:44		139.64
4/3/2026 9:44		139.28
4/4/2026 8:44		139.28
4/5/2026 9:44		139.46
4/6/2026 10:44		139.64
4/7/2026 8:44		139.82
4/8/2026 10:44		139.82
4/9/2026 9:44		139.82
4/10/2026 9:44		139.64
4/11/2026 9:44		139.82
4/12/2026 10:44		139.46
4/13/2026 9:44		140.18
4/14/2026 8:44		139.64
4/15/2026 8:44		139.64
4/16/2026 10:44		139.64
4/17/2026 9:44		139.28
4/18/2026 9:44		139.64
4/19/2026 10:45		139.82
4/20/2026 8:45		139.64
4/21/2026 8:45		139.64
4/22/2026 9:45		139.82
4/23/2026 10:45		139.46
4/24/2026 9:45		140
4/25/2026 10:45		139.46
4/26/2026 8:45		139.82
4/27/2026 9:45		139.82
4/28/2026 10:45		139.82
4/29/2026 10:45		140
3/30/2026 10:44		143.6
3/31/2026 13:44		143.24
4/1/2026 9:44		143.78
4/2/2026 10:44		143.78
4/3/2026 8:44		143.06

4/4/2026 8:44	143.24
4/5/2026 11:44	143.6
4/6/2026 10:44	143.78
4/7/2026 8:44	143.78
4/8/2026 10:44	143.78
4/9/2026 9:44	143.78
4/10/2026 9:44	143.78
4/11/2026 9:44	143.6
4/12/2026 10:44	143.42
4/13/2026 9:44	143.96
4/14/2026 8:44	143.6
4/15/2026 8:44	143.6
4/16/2026 10:44	143.6
4/17/2026 9:44	143.24
4/18/2026 9:44	143.78
4/19/2026 10:45	143.96
4/20/2026 8:45	143.6
4/21/2026 8:45	143.6
4/22/2026 8:45	143.78
4/23/2026 10:45	143.42
4/24/2026 8:45	143.96
4/25/2026 10:45	143.6
4/26/2026 8:45	144.14
4/27/2026 8:45	143.78
4/28/2026 9:45	143.78
4/29/2026 9:45	143.78
3/30/2026 9:44	151.16
3/31/2026 13:44	150.8
4/1/2026 9:44	151.34
4/2/2026 10:44	151.52
4/3/2026 8:44	150.8
4/4/2026 8:44	151.16
4/5/2026 9:44	151.34
4/6/2026 10:44	151.52
4/7/2026 8:44	151.88
4/8/2026 10:44	151.7
4/9/2026 9:44	151.7
4/10/2026 9:44	151.52
4/11/2026 9:44	151.52
4/12/2026 10:44	151.16
4/13/2026 8:44	152.06
4/14/2026 8:44	152.06
4/15/2026 9:44	152.06
4/16/2026 9:44	151.7

4/17/2026 8:44	151.52
4/18/2026 9:44	152.42
4/19/2026 10:45	152.6
4/20/2026 10:45	152.78
4/21/2026 8:45	152.96
4/22/2026 8:45	153.32
4/23/2026 7:45	152.6
4/24/2026 8:45	153.14
4/25/2026 10:45	152.96
4/26/2026 8:45	153.32
4/27/2026 8:45	153.32
4/28/2026 10:45	153.68
4/29/2026 9:45	153.32
3/30/2026 9:44	160.52
3/31/2026 13:44	160.16
4/1/2026 9:44	160.7
4/2/2026 10:44	160.7
4/3/2026 8:44	159.98
4/4/2026 7:44	160.16
4/5/2026 7:44	160.52
4/6/2026 10:44	161.06
4/7/2026 8:44	160.88
4/8/2026 8:44	160.88
4/9/2026 9:44	161.06
4/10/2026 9:44	161.42
4/11/2026 9:44	160.7
4/12/2026 9:44	160.52
4/13/2026 8:44	161.24
4/14/2026 8:44	160.88
4/15/2026 7:44	160.88
4/16/2026 9:44	160.88
4/17/2026 8:44	160.7
4/18/2026 9:44	161.24
4/19/2026 10:45	161.42
4/20/2026 10:45	161.42
4/21/2026 7:45	161.6
4/22/2026 8:45	161.96
4/23/2026 7:45	161.24
4/24/2026 8:45	162.14
4/25/2026 10:45	161.96
4/26/2026 8:45	162.32
4/27/2026 8:45	162.14
4/28/2026 10:45	162.14
4/29/2026 8:45	161.96

3/30/2026 9:44	168.62
3/31/2026 13:44	168.08
4/1/2026 9:44	168.44
4/2/2026 10:44	168.44
4/3/2026 8:44	167.9
4/4/2026 7:44	167.9
4/5/2026 7:44	168.26
4/6/2026 10:44	168.8
4/7/2026 7:44	168.44
4/8/2026 8:44	168.44
4/9/2026 9:44	168.8
4/10/2026 9:44	169.16
4/11/2026 8:44	168.44
4/12/2026 9:44	168.26
4/13/2026 8:44	168.98
4/14/2026 8:44	168.44
4/15/2026 7:44	168.62
4/16/2026 8:44	168.44
4/17/2026 7:44	168.08
4/18/2026 9:44	168.8
4/19/2026 8:45	168.8
4/20/2026 8:45	168.62
4/21/2026 7:45	168.62
4/22/2026 8:45	169.16
4/23/2026 7:45	168.44
4/24/2026 8:45	169.34
4/25/2026 10:45	168.98
4/26/2026 8:45	169.52
4/27/2026 8:45	169.16
4/28/2026 10:45	168.98
4/29/2026 9:45	168.98
3/30/2026 9:44	166.1
3/31/2026 13:44	165.38
4/1/2026 9:44	165.92
4/2/2026 10:44	166.1
4/3/2026 8:44	165.2
4/4/2026 8:44	165.38
4/5/2026 7:44	165.74
4/6/2026 10:44	166.1
4/7/2026 8:44	165.92
4/8/2026 10:44	165.92
4/9/2026 8:44	166.1
4/10/2026 9:44	166.46
4/11/2026 8:44	165.74

4/12/2026 9:44	165.56	
4/13/2026 8:44	166.28	
4/14/2026 7:44	165.74	
4/15/2026 7:44	165.74	
4/16/2026 8:44	165.74	
4/17/2026 7:44	165.56	
4/18/2026 9:44	166.1	
4/19/2026 8:45	166.1	
4/20/2026 10:45	166.1	
4/21/2026 7:45	166.1	
4/22/2026 8:45	166.28	
4/23/2026 7:45	165.56	
4/24/2026 8:45	166.28	
4/25/2026 10:45	166.28	
4/26/2026 8:45	166.64	
4/27/2026 8:45	166.46	
4/28/2026 10:45	166.1	
4/29/2026 9:45	166.1	
3/30/2026 9:44		149
3/31/2026 13:44		148.46
4/1/2026 9:44		149.18
4/2/2026 10:44		149.18
4/3/2026 8:44		148.1
4/4/2026 7:44		148.28
4/5/2026 11:44		148.82
4/6/2026 10:44		149.18
4/7/2026 9:44		149.18
4/8/2026 8:44		149
4/9/2026 9:44		149.18
4/10/2026 9:44		149.36
4/11/2026 8:44		149
4/12/2026 10:44		148.64
4/13/2026 8:44		149.54
4/14/2026 8:44		149
4/15/2026 7:44		149
4/16/2026 10:44		149.18
4/17/2026 7:44		148.46
4/18/2026 9:44		149.18
4/19/2026 10:45		149.36
4/20/2026 10:45		149.18
4/21/2026 8:45		149.18
4/22/2026 8:45		149.36
4/23/2026 7:45		148.64
4/24/2026 8:45		149.54

4/25/2026 10:45				149.18
4/26/2026 8:45				149.72
4/27/2026 8:45				149.54
4/28/2026 10:45				149.18
4/29/2026 9:45				149.18

TP-33                    15 ft    30 ft    45 ft

3/30/2026 9:44	167		
3/31/2026 10:44	167.36		
4/1/2026 0:44	166.28		
4/2/2026 17:44	163.94		
4/3/2026 16:44	166.64		
4/4/2026 18:44	167.54		
4/5/2026 15:44	168.26		
4/6/2026 17:44	168.62		
4/7/2026 18:44	168.8		
4/8/2026 19:44	170.24		
4/9/2026 17:51	170.06		
4/10/2026 10:44	169.16		
4/11/2026 16:44	167.36		
4/12/2026 18:44	167.36		
4/13/2026 10:44	168.62		
4/14/2026 17:44	168.44		
4/15/2026 18:44	169.16		
4/16/2026 17:44	169.52		
4/17/2026 17:44	168.98		
4/18/2026 17:44	169.16		
4/19/2026 17:45	169.7		
4/20/2026 18:45	170.06		
4/21/2026 18:45	169.16		
4/22/2026 17:45	169.52		
4/23/2026 16:45	171.14		
4/24/2026 18:45	172.04		
4/25/2026 14:45	171.32		
4/26/2026 18:45	170.96		
4/27/2026 16:45	170.96		
4/28/2026 17:45	170.6		
4/29/2026 17:45	171.32		

3/30/2026 9:44	186.98		
3/31/2026 13:44	186.62		
3/31/2026 23:44	186.62		
4/2/2026 16:44	186.98		
4/3/2026 16:44	187.16		
4/4/2026 17:44	187.88		
4/5/2026 14:44	187.52		

4/6/2026 17:44	187.34
4/7/2026 15:44	187.52
4/8/2026 17:44	187.52
4/9/2026 17:44	187.16
4/10/2026 10:44	186.62
4/11/2026 16:44	186.44
4/12/2026 17:44	186.44
4/13/2026 16:44	186.62
4/14/2026 15:44	186.62
4/15/2026 9:44	185.9
4/16/2026 10:44	185.72
4/17/2026 18:44	185
4/18/2026 15:44	185.72
4/19/2026 16:45	185.54
4/20/2026 18:45	186.26
4/21/2026 8:45	185.18
4/22/2026 17:45	185.36
4/23/2026 15:45	185.36
4/24/2026 15:45	185
4/25/2026 11:45	185
4/26/2026 16:45	185.72
4/27/2026 16:45	185.72
4/28/2026 17:45	186.44
4/29/2026 15:45	186.44
3/30/2026 11:44	199.04
3/31/2026 11:44	198.5
4/1/2026 8:44	198.68
4/2/2026 10:44	199.04
4/3/2026 12:44	198.5
4/4/2026 17:44	198.86
4/5/2026 13:44	198.68
4/6/2026 10:44	198.86
4/7/2026 17:44	198.86
4/8/2026 10:44	198.5
4/9/2026 11:44	198.68
4/10/2026 10:44	198.86
4/11/2026 16:44	198.5
4/12/2026 18:44	198.5
4/13/2026 9:44	198.5
4/14/2026 10:44	198.68
4/15/2026 10:44	198.5
4/16/2026 10:44	198.5
4/17/2026 17:44	198.5
4/18/2026 15:44	198.86



3/31/2026 12:44	125.6
4/1/2026 9:44	125.78
4/2/2026 15:44	126.14
4/3/2026 16:44	126.32
4/4/2026 16:44	126.5
4/5/2026 9:44	126.5
4/6/2026 9:44	126.68
4/7/2026 16:44	126.68
4/8/2026 16:44	126.68
4/9/2026 8:44	126.68
4/10/2026 9:44	127.04
4/11/2026 9:44	126.86
4/12/2026 17:44	127.04
4/13/2026 16:44	127.22
4/14/2026 10:44	127.22
4/15/2026 9:44	127.04
4/16/2026 17:44	127.22
4/17/2026 17:44	127.4
4/18/2026 16:44	127.76
4/19/2026 10:45	127.58
4/20/2026 17:45	127.58
4/21/2026 8:45	127.4
4/22/2026 9:45	127.58
4/23/2026 8:45	127.22
4/24/2026 8:45	127.22
4/25/2026 11:45	126.68
4/26/2026 9:45	127.04
4/27/2026 16:45	127.04
4/28/2026 8:45	127.22
4/29/2026 9:45	127.04
3/30/2026 9:44	135.86
3/31/2026 12:44	135.14
4/1/2026 9:44	135.68
4/2/2026 10:44	135.68
4/3/2026 8:44	135.32
4/4/2026 9:44	135.68
4/5/2026 9:44	136.22
4/6/2026 9:44	136.4
4/7/2026 9:44	136.22
4/8/2026 9:44	136.4
4/9/2026 8:44	136.4
4/10/2026 9:44	136.4
4/11/2026 9:44	136.4
4/12/2026 10:44	136.04

4/13/2026 9:44	136.4
4/14/2026 10:44	136.58
4/15/2026 9:44	136.58
4/16/2026 10:44	136.4
4/17/2026 8:44	135.86
4/18/2026 8:44	136.58
4/19/2026 9:45	136.76
4/20/2026 10:45	136.76
4/21/2026 8:45	136.4
4/22/2026 9:45	136.58
4/23/2026 10:45	136.4
4/24/2026 8:45	136.76
4/25/2026 11:45	136.04
4/26/2026 9:45	136.4
4/27/2026 8:30	136.58
4/28/2026 9:45	137.12
4/29/2026 9:45	136.94
3/30/2026 9:44	133.16
3/31/2026 12:44	132.08
4/1/2026 9:44	132.62
4/2/2026 10:44	132.98
4/3/2026 8:44	132.26
4/4/2026 9:44	132.62
4/5/2026 9:44	133.16
4/6/2026 9:44	133.52
4/7/2026 9:44	133.34
4/8/2026 9:44	133.7
4/9/2026 8:44	133.52
4/10/2026 9:44	133.16
4/11/2026 9:44	133.34
4/12/2026 10:44	132.8
4/13/2026 9:44	133.52
4/14/2026 10:44	133.52
4/15/2026 9:44	133.52
4/16/2026 10:44	133.34
4/17/2026 8:44	132.44
4/18/2026 8:44	133.52
4/19/2026 9:45	133.7
4/20/2026 10:45	133.52
4/21/2026 8:45	133.34
4/22/2026 9:45	133.34
4/23/2026 10:45	133.16
4/24/2026 8:45	133.7
4/25/2026 9:45	132.44

4/26/2026 9:45	133.16	
4/27/2026 8:30	133.34	
4/28/2026 9:45	133.7	
4/29/2026 9:45	133.7	
3/30/2026 9:44		135.14
3/31/2026 12:44		133.88
4/1/2026 9:44		134.6
4/2/2026 10:44		134.96
4/3/2026 8:44		134.24
4/4/2026 9:44		134.6
4/5/2026 9:44		135.14
4/6/2026 9:44		135.32
4/7/2026 9:44		135.32
4/8/2026 9:44		135.68
4/9/2026 8:44		135.5
4/10/2026 9:44		135.14
4/11/2026 9:44		135.5
4/12/2026 10:44		134.78
4/13/2026 9:44		135.68
4/14/2026 10:44		135.5
4/15/2026 9:44		135.5
4/16/2026 10:44		135.32
4/17/2026 7:44		134.24
4/18/2026 8:44		135.5
4/19/2026 9:45		135.86
4/20/2026 10:45		135.32
4/21/2026 8:45		135.32
4/22/2026 9:45		135.32
4/23/2026 10:45		134.96
4/24/2026 8:45		135.68
4/25/2026 10:45		134.24
4/26/2026 9:45		134.96
4/27/2026 8:30		135.32
4/28/2026 9:45		135.86
4/29/2026 9:45		135.68
3/30/2026 11:44		136.22
3/31/2026 12:44		134.78
4/1/2026 9:44		135.5
4/2/2026 10:44		136.04
4/3/2026 8:44		135.14
4/4/2026 9:44		135.68
4/5/2026 9:44		136.22
4/6/2026 9:44		136.58
4/7/2026 9:44		136.4

4/8/2026 9:44	136.76
4/9/2026 8:44	136.58
4/10/2026 9:44	136.22
4/11/2026 9:44	136.58
4/12/2026 10:44	135.86
4/13/2026 9:44	136.76
4/14/2026 10:44	136.76
4/15/2026 9:44	136.58
4/16/2026 10:44	136.4
4/17/2026 7:44	135.32
4/18/2026 8:44	136.58
4/19/2026 9:45	137.12
4/20/2026 10:45	136.58
4/21/2026 8:45	136.58
4/22/2026 9:45	136.58
4/23/2026 10:45	136.22
4/24/2026 8:45	137.12
4/25/2026 9:45	135.32
4/26/2026 9:45	136.22
4/27/2026 8:30	136.58
4/28/2026 9:45	137.12
4/29/2026 9:45	136.94
3/30/2026 11:44	145.22
3/31/2026 12:44	143.78
4/1/2026 9:44	144.5
4/2/2026 10:44	144.86
4/3/2026 8:44	143.96
4/4/2026 9:44	144.5
4/5/2026 9:44	145.04
4/6/2026 11:44	145.4
4/7/2026 9:44	145.22
4/8/2026 9:44	145.58
4/9/2026 8:44	145.4
4/10/2026 9:44	144.86
4/11/2026 9:44	145.22
4/12/2026 10:44	144.32
4/13/2026 9:44	145.22
4/14/2026 10:44	145.4
4/15/2026 9:44	145.04
4/16/2026 10:44	144.86
4/17/2026 8:44	143.78
4/18/2026 8:44	144.86
4/19/2026 9:45	145.22
4/20/2026 10:45	144.86

4/21/2026 8:45	144.68
4/22/2026 9:45	144.86
4/23/2026 10:45	144.5
4/24/2026 8:45	145.22
4/25/2026 11:45	143.6
4/26/2026 9:45	144.5
4/27/2026 8:30	144.68
4/28/2026 9:45	145.22
4/29/2026 9:45	145.22
3/30/2026 11:44	151.16
3/31/2026 11:44	149.36
4/1/2026 9:44	150.62
4/2/2026 10:44	150.8
4/3/2026 8:44	149.72
4/4/2026 9:44	150.26
4/5/2026 11:44	151.16
4/6/2026 11:44	151.52
4/7/2026 9:44	151.34
4/8/2026 9:44	151.52
4/9/2026 9:44	151.34
4/10/2026 9:44	150.98
4/11/2026 9:44	151.34
4/12/2026 10:44	150.62
4/13/2026 9:44	151.52
4/14/2026 10:44	151.7
4/15/2026 9:44	151.16
4/16/2026 10:44	151.16
4/17/2026 10:44	150.08
4/18/2026 8:44	150.98
4/19/2026 9:45	151.7
4/20/2026 11:45	151.34
4/21/2026 8:45	150.98
4/22/2026 9:45	151.16
4/23/2026 10:45	150.62
4/24/2026 10:45	151.52
4/25/2026 11:45	149.9
4/26/2026 9:45	150.98
4/27/2026 8:30	150.98
4/28/2026 9:45	151.52
4/29/2026 9:45	151.52

TP-35	15 ft	30 ft	45 ft	65 ft	85 ft	105 ft	125 ft	140 ft
3/30/2026 9:44	101.12							
3/31/2026 0:44	100.58							
4/1/2026 9:44	101.48							

4/2/2026 10:44	100.58
4/3/2026 9:44	101.48
4/4/2026 9:44	101.48
4/5/2026 10:44	101.48
4/6/2026 10:44	101.12
4/7/2026 8:44	100.94
4/8/2026 10:44	100.94
4/9/2026 9:44	101.12
4/10/2026 10:44	100.94
4/11/2026 11:44	101.48
4/12/2026 8:44	101.3
4/13/2026 9:44	101.48
4/14/2026 8:44	101.3
4/15/2026 11:44	101.3
4/16/2026 11:44	101.66
4/17/2026 11:44	101.48
4/18/2026 9:44	101.12
4/19/2026 9:45	101.12
4/20/2026 9:45	101.12
4/21/2026 9:45	100.76
4/22/2026 9:45	100.94
4/23/2026 8:45	100.4
4/24/2026 9:45	100.22
4/25/2026 9:45	100.4
4/26/2026 9:45	101.12
4/27/2026 8:45	100.94
4/28/2026 10:45	100.58
4/29/2026 10:45	100.58
3/30/2026 9:44	123.62
3/31/2026 10:44	123.08
4/1/2026 9:44	123.98
4/2/2026 10:44	123.8
4/3/2026 9:44	123.44
4/4/2026 9:44	123.44
4/5/2026 10:44	123.98
4/6/2026 10:44	123.98
4/7/2026 8:44	123.98
4/8/2026 9:44	123.98
4/9/2026 8:44	123.98
4/10/2026 10:44	123.62
4/11/2026 9:44	123.8
4/12/2026 10:44	123.62
4/13/2026 9:44	123.98
4/14/2026 9:44	123.98

4/15/2026 9:44	123.98
4/16/2026 10:44	123.98
4/17/2026 9:44	123.62
4/18/2026 8:44	123.8
4/19/2026 9:45	124.34
4/20/2026 10:45	123.98
4/21/2026 8:45	123.8
4/22/2026 9:45	123.98
4/23/2026 10:45	123.8
4/24/2026 9:45	124.16
4/25/2026 10:45	123.44
4/26/2026 9:45	123.8
4/27/2026 8:45	123.8
4/28/2026 9:45	124.34
4/29/2026 9:45	124.16
3/30/2026 10:44	133.16
3/31/2026 10:44	132.62
4/1/2026 9:44	133.52
4/2/2026 10:44	133.52
4/3/2026 9:44	132.8
4/4/2026 9:44	132.98
4/5/2026 10:44	133.52
4/6/2026 10:44	133.7
4/7/2026 8:44	133.52
4/8/2026 9:44	133.52
4/9/2026 8:44	133.52
4/10/2026 10:44	133.34
4/11/2026 9:44	133.52
4/12/2026 10:44	133.16
4/13/2026 9:44	133.52
4/14/2026 9:44	133.7
4/15/2026 9:44	133.7
4/16/2026 10:44	133.7
4/17/2026 9:44	133.16
4/18/2026 8:44	133.7
4/19/2026 9:45	133.88
4/20/2026 10:45	133.7
4/21/2026 8:45	133.52
4/22/2026 10:45	133.88
4/23/2026 10:45	133.52
4/24/2026 8:45	133.88
4/25/2026 9:45	133.16
4/26/2026 9:45	133.52
4/27/2026 9:45	133.88

4/28/2026 9:45	134.06	
4/29/2026 9:45	134.06	
3/30/2026 8:44		134.96
3/31/2026 12:44		134.42
4/1/2026 9:44		135.5
4/2/2026 10:44		135.86
4/3/2026 9:44		134.96
4/4/2026 8:44		134.96
4/5/2026 10:44		135.68
4/6/2026 10:44		135.86
4/7/2026 8:44		135.86
4/8/2026 9:44		136.04
4/9/2026 8:44		136.04
4/10/2026 10:44		135.5
4/11/2026 8:44		135.86
4/12/2026 10:44		135.5
4/13/2026 9:44		136.04
4/14/2026 9:44		135.86
4/15/2026 9:44		135.86
4/16/2026 10:44		135.86
4/17/2026 9:44		135.32
4/18/2026 8:44		136.4
4/19/2026 9:45		136.4
4/20/2026 10:45		136.22
4/21/2026 8:45		136.22
4/22/2026 9:45		136.22
4/23/2026 10:45		136.04
4/24/2026 8:45		136.58
4/25/2026 10:45		136.04
4/26/2026 9:45		136.4
4/27/2026 8:45		136.58
4/28/2026 9:45		136.76
4/29/2026 9:45		136.58
3/30/2026 8:44		147.56
3/31/2026 12:44		146.84
4/1/2026 9:44		147.92
4/2/2026 10:44		148.1
4/3/2026 8:44		146.84
4/4/2026 8:44		147.02
4/5/2026 10:44		147.56
4/6/2026 10:44		147.56
4/7/2026 8:44		147.56
4/8/2026 9:44		147.74
4/9/2026 8:44		147.74

4/10/2026 9:44	147.02
4/11/2026 8:44	147.92
4/12/2026 10:44	147.2
4/13/2026 9:44	147.92
4/14/2026 9:44	147.74
4/15/2026 9:44	147.56
4/16/2026 10:44	147.74
4/17/2026 7:44	146.84
4/18/2026 8:44	147.92
4/19/2026 9:45	147.92
4/20/2026 10:45	147.56
4/21/2026 8:45	147.74
4/22/2026 9:45	147.74
4/23/2026 10:45	147.2
4/24/2026 8:45	147.92
4/25/2026 10:45	147.02
4/26/2026 9:45	147.38
4/27/2026 7:45	147.56
4/28/2026 9:45	147.74
4/29/2026 9:45	147.74
3/30/2026 8:44	162.32
3/31/2026 10:44	161.24
4/1/2026 9:44	162.68
4/2/2026 10:44	162.86
4/3/2026 9:44	161.42
4/4/2026 8:44	161.6
4/5/2026 10:44	162.32
4/6/2026 10:44	162.5
4/7/2026 8:44	162.68
4/8/2026 9:44	162.68
4/9/2026 8:44	162.68
4/10/2026 10:44	161.96
4/11/2026 8:44	162.86
4/12/2026 10:44	161.96
4/13/2026 9:44	162.86
4/14/2026 9:44	162.86
4/15/2026 9:44	162.68
4/16/2026 10:44	162.86
4/17/2026 7:44	161.96
4/18/2026 8:44	163.22
4/19/2026 9:45	163.4
4/20/2026 10:45	162.86
4/21/2026 8:45	163.04
4/22/2026 10:45	162.86

4/23/2026 10:45	162.32	
4/24/2026 8:45	163.58	
4/25/2026 10:45	162.14	
4/26/2026 9:45	162.68	
4/27/2026 7:45	163.04	
4/28/2026 9:45	163.4	
4/29/2026 9:45	163.4	
3/30/2026 8:44		171.5
3/31/2026 10:44		170.06
4/1/2026 9:44		171.68
4/2/2026 10:44		171.86
4/3/2026 8:44		170.42
4/4/2026 8:44		170.6
4/5/2026 10:44		171.14
4/6/2026 10:44		171.32
4/7/2026 8:44		171.5
4/8/2026 9:44		171.5
4/9/2026 8:44		171.5
4/10/2026 10:44		170.78
4/11/2026 8:44		171.68
4/12/2026 10:44		170.78
4/13/2026 9:44		171.5
4/14/2026 9:44		171.32
4/15/2026 8:44		171.32
4/16/2026 10:44		171.32
4/17/2026 7:44		170.6
4/18/2026 8:44		171.86
4/19/2026 8:45		171.68
4/20/2026 8:45		171.32
4/21/2026 8:45		171.5
4/22/2026 9:45		171.32
4/23/2026 10:45		170.96
4/24/2026 8:45		172.04
4/25/2026 10:45		170.6
4/26/2026 9:45		171.14
4/27/2026 7:45		171.5
4/28/2026 9:45		171.68
4/29/2026 9:45		171.68
3/30/2026 8:44		173.66
3/31/2026 10:44		172.22
4/1/2026 9:44		174.2
4/2/2026 10:44		174.02
4/3/2026 9:44		172.76
4/4/2026 8:44		173.12

4/5/2026 10:44	173.66
4/6/2026 10:44	173.84
4/7/2026 8:44	174.02
4/8/2026 9:44	174.2
4/9/2026 8:44	174.2
4/10/2026 10:44	173.12
4/11/2026 8:44	174.02
4/12/2026 10:44	173.3
4/13/2026 9:44	174.02
4/14/2026 9:44	173.84
4/15/2026 9:44	173.84
4/16/2026 10:44	173.84
4/17/2026 7:44	172.76
4/18/2026 8:44	174.38
4/19/2026 9:45	174.56
4/20/2026 10:45	173.84
4/21/2026 8:45	174.2
4/22/2026 9:45	173.84
4/23/2026 10:45	173.48
4/24/2026 8:45	174.56
4/25/2026 10:45	172.76
4/26/2026 9:45	173.66
4/27/2026 8:45	173.84
4/28/2026 9:45	174.2
4/29/2026 9:45	174.2

TP-36	15 ft	30 ft	45 ft	75 ft	120 ft	165 ft	210 ft	250 ft
3/30/2026 14:44	103.82							
3/31/2026 14:44	103.46							
4/1/2026 0:44	103.1							
4/2/2026 17:44	100.76							
4/3/2026 17:44	101.84							
4/4/2026 17:44	102.74							
4/5/2026 14:44	103.1							
4/6/2026 13:44	103.46							
4/7/2026 16:44	103.1							
4/8/2026 16:19	103.1							
4/9/2026 16:46	103.28							
4/10/2026 17:44	103.28							
4/11/2026 13:44	103.28							
4/12/2026 17:13	103.64							
4/13/2026 15:44	103.64							
4/14/2026 14:53	103.64							
4/15/2026 17:44	103.64							
4/16/2026 11:44	103.64							

4/17/2026 14:44	103.64
4/18/2026 16:44	104
4/19/2026 15:45	103.64
4/20/2026 14:45	103.46
4/21/2026 18:45	103.64
4/22/2026 14:45	103.64
4/23/2026 16:45	103.64
4/24/2026 17:45	103.64
4/25/2026 11:45	103.46
4/26/2026 9:45	103.46
4/27/2026 8:45	103.46
4/28/2026 16:45	103.64
4/29/2026 16:39	103.64
3/30/2026 8:44	121.82
3/31/2026 11:44	121.82
4/1/2026 0:44	121.64
4/2/2026 17:44	121.46
4/3/2026 17:44	121.64
4/4/2026 17:44	122.18
4/5/2026 14:44	122.18
4/6/2026 13:44	122.72
4/7/2026 8:30	122.54
4/8/2026 9:07	122.9
4/9/2026 16:46	123.26
4/10/2026 10:44	122.72
4/11/2026 7:54	122.72
4/12/2026 17:13	122.72
4/13/2026 8:44	122.72
4/14/2026 8:44	122.72
4/15/2026 9:44	122.9
4/16/2026 10:44	122.72
4/17/2026 16:44	122.72
4/18/2026 16:44	122.9
4/19/2026 10:45	123.08
4/20/2026 9:45	122.9
4/21/2026 17:34	123.08
4/22/2026 8:45	123.08
4/23/2026 16:45	123.08
4/24/2026 9:45	123.08
4/25/2026 11:45	122.9
4/26/2026 9:45	123.08
4/27/2026 16:45	123.26
4/28/2026 8:45	123.26
4/29/2026 9:45	123.44

3/30/2026 8:44	129.56
3/31/2026 11:44	129.02
4/1/2026 16:44	129.56
4/2/2026 10:44	130.28
4/3/2026 8:03	129.38
4/4/2026 9:09	129.56
4/5/2026 10:44	129.92
4/6/2026 10:22	130.1
4/7/2026 9:01	130.28
4/8/2026 9:07	130.28
4/9/2026 8:02	130.46
4/10/2026 9:44	130.28
4/11/2026 7:54	130.46
4/12/2026 9:44	130.28
4/13/2026 9:29	130.64
4/14/2026 8:44	130.64
4/15/2026 9:44	130.82
4/16/2026 10:44	130.82
4/17/2026 9:44	130.46
4/18/2026 8:44	130.64
4/19/2026 9:45	131
4/20/2026 9:45	131.18
4/21/2026 8:45	131.36
4/22/2026 8:45	131.18
4/23/2026 10:45	131.18
4/24/2026 9:45	131.36
4/25/2026 8:45	130.82
4/26/2026 9:45	131.36
4/27/2026 8:45	131.36
4/28/2026 9:45	131.54
4/29/2026 8:45	131.72
3/30/2026 8:44	135.5
3/31/2026 11:44	134.6
4/1/2026 9:44	135.14
4/2/2026 10:44	135.68
4/3/2026 10:44	134.78
4/4/2026 10:44	134.96
4/5/2026 9:44	135.32
4/6/2026 10:22	135.5
4/7/2026 8:17	135.5
4/8/2026 9:33	135.86
4/9/2026 7:53	135.5
4/10/2026 9:44	135.32
4/11/2026 7:54	135.5

4/12/2026 9:44	135.32
4/13/2026 9:29	135.68
4/14/2026 8:44	135.68
4/15/2026 9:44	135.86
4/16/2026 10:44	135.68
4/17/2026 7:44	135.14
4/18/2026 8:44	135.32
4/19/2026 9:45	135.86
4/20/2026 9:45	136.04
4/21/2026 8:45	135.86
4/22/2026 8:45	135.68
4/23/2026 10:45	135.68
4/24/2026 10:45	135.86
4/25/2026 9:45	135.14
4/26/2026 9:45	135.86
4/27/2026 9:45	135.68
4/28/2026 8:45	135.86
4/29/2026 8:45	135.86
3/30/2026 8:44	156.56
3/31/2026 11:44	155.3
4/1/2026 9:44	156.02
4/2/2026 10:44	156.56
4/3/2026 10:44	155.48
4/4/2026 9:09	155.66
4/5/2026 10:44	156.2
4/6/2026 10:22	156.38
4/7/2026 8:17	156.2
4/8/2026 9:07	156.2
4/9/2026 7:53	156.02
4/10/2026 9:44	155.66
4/11/2026 7:54	155.84
4/12/2026 9:44	155.66
4/13/2026 9:29	155.84
4/14/2026 10:00	156.02
4/15/2026 9:44	156.02
4/16/2026 10:44	155.84
4/17/2026 7:44	155.12
4/18/2026 8:44	155.3
4/19/2026 10:45	156.02
4/20/2026 9:45	155.84
4/21/2026 8:45	155.84
4/22/2026 8:45	155.66
4/23/2026 10:45	155.3
4/24/2026 8:45	155.48

4/25/2026 8:45	154.58
4/26/2026 9:45	155.3
4/27/2026 9:45	155.3
4/28/2026 9:45	155.48
4/29/2026 8:45	155.3
3/30/2026 8:44	172.04
3/31/2026 11:44	170.6
4/1/2026 9:44	171.5
4/2/2026 10:44	172.4
4/3/2026 10:44	171.14
4/4/2026 10:44	171.5
4/5/2026 10:44	172.22
4/6/2026 10:22	172.22
4/7/2026 8:30	172.04
4/8/2026 9:07	172.04
4/9/2026 7:53	171.86
4/10/2026 9:44	171.68
4/11/2026 7:54	172.04
4/12/2026 9:44	171.68
4/13/2026 9:29	172.04
4/14/2026 9:30	172.22
4/15/2026 9:44	172.04
4/16/2026 10:44	171.86
4/17/2026 10:44	171.32
4/18/2026 8:44	171.5
4/19/2026 9:45	172.22
4/20/2026 9:45	172.22
4/21/2026 8:45	172.4
4/22/2026 8:45	171.86
4/23/2026 10:45	171.86
4/24/2026 8:45	171.86
4/25/2026 8:45	170.96
4/26/2026 9:45	171.86
4/27/2026 9:45	171.86
4/28/2026 8:45	172.04
4/29/2026 8:45	172.04
3/30/2026 8:44	161.78
3/31/2026 11:44	160.16
4/1/2026 9:44	161.24
4/2/2026 10:44	161.96
4/3/2026 10:44	160.7
4/4/2026 10:44	161.06
4/5/2026 10:44	161.78
4/6/2026 10:22	161.96

4/7/2026 8:17	161.6
4/8/2026 9:33	161.78
4/9/2026 8:02	161.42
4/10/2026 9:44	161.24
4/11/2026 9:44	161.42
4/12/2026 9:44	161.06
4/13/2026 9:29	161.42
4/14/2026 9:30	161.6
4/15/2026 9:44	161.6
4/16/2026 10:44	161.42
4/17/2026 7:44	160.52
4/18/2026 8:44	160.88
4/19/2026 9:45	161.42
4/20/2026 9:45	161.6
4/21/2026 8:45	161.6
4/22/2026 8:45	161.24
4/23/2026 10:45	161.06
4/24/2026 10:45	161.42
4/25/2026 9:45	160.16
4/26/2026 9:45	161.06
4/27/2026 9:45	161.06
4/28/2026 9:45	161.42
4/29/2026 9:45	161.42
3/30/2026 11:44	95.36
3/31/2026 13:44	75.92
4/1/2026 13:44	76.46
4/2/2026 14:44	87.26
4/3/2026 15:44	78.98
4/4/2026 15:44	89.24
4/5/2026 12:44	100.76
4/6/2026 15:44	134.96
4/7/2026 8:30	136.22
4/8/2026 9:07	136.4
4/9/2026 9:44	136.22
4/10/2026 9:44	135.5
4/11/2026 9:44	136.04
4/12/2026 9:44	135.68
4/13/2026 9:29	136.04
4/14/2026 10:00	136.22
4/15/2026 9:44	136.22
4/16/2026 10:44	136.04
4/17/2026 7:44	135.14
4/18/2026 9:18	135.5
4/19/2026 10:45	136.4

4/20/2026 9:45	136.22
4/21/2026 8:45	136.22
4/22/2026 8:45	135.86
4/23/2026 10:45	135.68
4/24/2026 10:45	136.04
4/25/2026 11:45	134.96
4/26/2026 9:45	135.86
4/27/2026 9:45	135.68
4/28/2026 9:45	136.04
4/29/2026 9:45	136.04

TP-37	15 ft	30 ft	45 ft	75 ft	100 ft	130 ft	155 ft	180 ft
-------	-------	-------	-------	-------	--------	--------	--------	--------

3/30/2026 15:44	105.26
3/31/2026 13:44	104.54
4/1/2026 16:44	105.08
4/2/2026 14:44	105.44
4/3/2026 13:44	104.9
4/4/2026 15:44	105.08
4/5/2026 14:44	105.8
4/6/2026 16:44	105.26
4/7/2026 14:44	105.44
4/8/2026 14:44	105.44
4/9/2026 14:44	105.26
4/10/2026 17:44	105.08
4/11/2026 16:44	105.26
4/12/2026 14:44	104.9
4/13/2026 16:44	105.08
4/14/2026 15:44	105.26
4/15/2026 16:44	105.26
4/16/2026 15:44	105.26
4/17/2026 14:44	105.08
4/18/2026 15:44	105.44
4/19/2026 14:45	104.9
4/20/2026 15:45	105.08
4/21/2026 9:45	104.36
4/22/2026 13:45	104.9
4/23/2026 15:45	105.26
4/24/2026 13:45	105.08
4/25/2026 12:45	104.36
4/26/2026 12:45	104.54
4/27/2026 14:45	104.9
4/28/2026 13:45	105.08
4/29/2026 14:45	104.9
3/30/2026 12:44	114.44
3/31/2026 13:44	113.9

4/1/2026 13:44	114.26
4/2/2026 10:44	114.44
4/3/2026 13:44	114.26
4/4/2026 15:44	114.44
4/5/2026 12:44	114.62
4/6/2026 10:44	114.8
4/7/2026 9:44	114.44
4/8/2026 13:44	114.62
4/9/2026 10:44	114.62
4/10/2026 10:44	114.44
4/11/2026 16:44	114.44
4/12/2026 11:44	114.26
4/13/2026 11:44	114.62
4/14/2026 9:44	114.62
4/15/2026 9:44	114.8
4/16/2026 10:44	114.62
4/17/2026 13:44	114.44
4/18/2026 16:44	114.8
4/19/2026 10:45	114.62
4/20/2026 10:45	114.62
4/21/2026 8:45	114.26
4/22/2026 9:45	114.62
4/23/2026 11:45	114.62
4/24/2026 8:45	114.8
4/25/2026 11:45	114.26
4/26/2026 9:45	114.44
4/27/2026 12:45	114.44
4/28/2026 9:45	114.62
4/29/2026 9:45	114.98
3/30/2026 12:44	135.86
3/31/2026 11:44	134.78
4/1/2026 9:44	135.32
4/2/2026 10:44	135.86
4/3/2026 9:44	134.96
4/4/2026 10:44	135.5
4/5/2026 10:44	135.86
4/6/2026 10:44	136.22
4/7/2026 8:44	135.86
4/8/2026 9:44	135.86
4/9/2026 10:44	135.86
4/10/2026 10:44	135.32
4/11/2026 9:44	135.32
4/12/2026 10:44	135.14
4/13/2026 9:44	135.32

4/14/2026 9:44	135.68
4/15/2026 9:44	135.86
4/16/2026 10:44	135.5
4/17/2026 9:44	134.96
4/18/2026 9:44	135.86
4/19/2026 10:45	135.86
4/20/2026 10:45	136.04
4/21/2026 8:45	135.32
4/22/2026 9:45	135.86
4/23/2026 10:45	135.68
4/24/2026 8:45	136.22
4/25/2026 11:45	134.96
4/26/2026 9:45	135.32
4/27/2026 9:45	135.32
4/28/2026 9:45	135.86
4/29/2026 9:45	135.86
3/30/2026 9:44	136.22
3/31/2026 13:44	135.32
4/1/2026 9:44	136.04
4/2/2026 10:44	136.58
4/3/2026 10:44	135.86
4/4/2026 10:44	136.22
4/5/2026 10:44	136.58
4/6/2026 10:44	137.12
4/7/2026 8:44	136.76
4/8/2026 9:44	136.76
4/9/2026 9:44	136.76
4/10/2026 9:44	136.22
4/11/2026 9:44	136.22
4/12/2026 10:44	136.04
4/13/2026 9:44	136.22
4/14/2026 9:44	136.58
4/15/2026 9:44	136.58
4/16/2026 10:44	136.22
4/17/2026 8:44	135.32
4/18/2026 9:44	136.58
4/19/2026 9:45	136.22
4/20/2026 10:45	136.04
4/21/2026 8:45	135.32
4/22/2026 9:45	135.86
4/23/2026 10:45	135.5
4/24/2026 8:45	136.04
4/25/2026 11:45	134.6
4/26/2026 9:45	135.32

4/27/2026 9:45	135.32	
4/28/2026 9:45	135.86	
4/29/2026 9:45	136.22	
3/30/2026 9:44		140.72
3/31/2026 13:44		139.82
4/1/2026 9:44		140.36
4/2/2026 10:44		140.9
4/3/2026 9:44		140
4/4/2026 10:44		140.72
4/5/2026 10:44		141.08
4/6/2026 10:44		141.62
4/7/2026 8:44		141.26
4/8/2026 9:44		141.44
4/9/2026 10:44		141.44
4/10/2026 10:44		140.72
4/11/2026 9:44		140.9
4/12/2026 10:44		140.54
4/13/2026 9:44		140.9
4/14/2026 9:44		141.44
4/15/2026 9:44		141.8
4/16/2026 10:44		141.26
4/17/2026 8:44		140.36
4/18/2026 9:44		141.8
4/19/2026 10:45		141.62
4/20/2026 10:45		141.8
4/21/2026 8:45		140.72
4/22/2026 10:45		141.62
4/23/2026 10:45		141.26
4/24/2026 8:45		141.8
4/25/2026 11:45		140.36
4/26/2026 9:45		141.26
4/27/2026 9:45		141.08
4/28/2026 9:45		141.8
4/29/2026 9:45		141.98
3/30/2026 9:44		163.4
3/31/2026 13:44		161.78
4/1/2026 9:44		162.86
4/2/2026 10:44		163.58
4/3/2026 9:44		162.5
4/4/2026 9:44		163.22
4/5/2026 10:44		163.58
4/6/2026 10:44		164.12
4/7/2026 8:44		163.94
4/8/2026 9:44		163.94

4/9/2026 9:44	163.76
4/10/2026 10:44	163.04
4/11/2026 9:44	163.22
4/12/2026 10:44	162.86
4/13/2026 9:44	163.4
4/14/2026 9:44	163.76
4/15/2026 9:44	163.94
4/16/2026 10:44	163.4
4/17/2026 9:44	162.5
4/18/2026 9:44	163.94
4/19/2026 10:45	163.76
4/20/2026 10:45	163.76
4/21/2026 8:45	162.86
4/22/2026 9:45	163.4
4/23/2026 10:45	163.04
4/24/2026 8:45	163.94
4/25/2026 11:45	161.96
4/26/2026 9:45	162.86
4/27/2026 9:45	162.86
4/28/2026 9:45	163.4
4/29/2026 9:45	163.58
3/30/2026 9:44	177.26
3/31/2026 13:44	175.64
4/1/2026 9:44	176.72
4/2/2026 10:44	177.44
4/3/2026 9:44	176.36
4/4/2026 10:44	177.08
4/5/2026 10:44	177.44
4/6/2026 10:44	177.98
4/7/2026 8:44	177.62
4/8/2026 9:44	177.8
4/9/2026 10:44	177.8
4/10/2026 9:44	176.72
4/11/2026 9:44	177.08
4/12/2026 10:44	176.72
4/13/2026 9:44	177.08
4/14/2026 9:44	177.62
4/15/2026 9:44	177.8
4/16/2026 10:44	177.26
4/17/2026 9:44	176.36
4/18/2026 9:44	177.62
4/19/2026 9:45	177.62
4/20/2026 10:45	177.8
4/21/2026 8:45	176.72



4/3/2026 18:44	113.54
4/4/2026 18:44	113.9
4/5/2026 18:44	113.72
4/6/2026 19:44	114.08
4/7/2026 19:44	114.26
4/8/2026 19:44	114.26
4/9/2026 18:44	114.62
4/10/2026 12:44	113.36
4/11/2026 16:44	113.54
4/12/2026 18:44	113.18
4/13/2026 10:44	113.18
4/14/2026 18:44	113
4/15/2026 9:44	112.64
4/16/2026 17:44	112.82
4/17/2026 18:44	112.82
4/18/2026 16:44	113
4/19/2026 11:45	113
4/20/2026 18:45	112.82
4/21/2026 16:45	112.82
4/22/2026 17:45	112.64
4/23/2026 16:45	112.64
4/24/2026 16:45	112.64
4/25/2026 13:45	112.28
4/26/2026 16:45	112.64
4/27/2026 15:45	112.46
4/28/2026 18:45	112.64
4/29/2026 16:45	112.46
3/30/2026 14:44	129.56
3/31/2026 13:44	129.56
4/1/2026 16:44	129.74
4/2/2026 15:44	130.1
4/3/2026 16:44	129.56
4/4/2026 18:44	130.1
4/5/2026 15:44	129.92
4/6/2026 16:44	129.74
4/7/2026 17:44	131.36
4/8/2026 17:44	132.26
4/9/2026 17:44	134.96
4/9/2026 23:44	131.18
4/11/2026 16:44	129.92
4/12/2026 17:44	129.56
4/13/2026 16:44	129.74
4/14/2026 16:44	129.74
4/15/2026 16:44	129.74

4/16/2026 17:44	129.74
4/17/2026 16:44	129.56
4/18/2026 16:44	129.92
4/19/2026 17:45	129.74
4/20/2026 16:45	129.38
4/21/2026 18:45	129.74
4/22/2026 18:45	129.38
4/23/2026 15:45	129.38
4/24/2026 16:45	129.56
4/25/2026 17:45	129.2
4/26/2026 16:45	129.38
4/27/2026 15:45	129.56
4/28/2026 15:45	129.74
4/29/2026 16:45	129.56
3/30/2026 13:44	141.8
3/31/2026 12:44	141.62
4/1/2026 16:44	141.8
4/2/2026 15:44	142.7
4/3/2026 14:44	142.16
4/4/2026 15:44	142.52
4/5/2026 14:44	142.52
4/6/2026 9:44	142.34
4/7/2026 18:44	142.7
4/8/2026 17:44	142.7
4/9/2026 17:44	142.7
4/10/2026 16:44	142.34
4/11/2026 16:44	142.52
4/12/2026 15:44	142.16
4/13/2026 16:44	142.34
4/14/2026 14:44	142.16
4/15/2026 15:44	142.16
4/16/2026 15:44	142.16
4/17/2026 16:44	142.16
4/18/2026 14:44	142.34
4/19/2026 17:45	142.34
4/20/2026 17:45	142.16
4/21/2026 15:45	142.16
4/22/2026 15:45	142.16
4/23/2026 14:45	142.16
4/24/2026 14:45	142.16
4/25/2026 17:45	141.98
4/26/2026 16:45	141.98
4/27/2026 15:45	142.16
4/28/2026 14:45	142.34

4/29/2026 14:45	142.16	
3/30/2026 14:44		149.54
3/31/2026 13:44		149.18
4/1/2026 16:44		149.54
4/2/2026 15:44		150.26
4/3/2026 14:44		149.9
4/4/2026 15:44		150.08
4/5/2026 14:44		150.08
4/6/2026 19:44		150.08
4/7/2026 17:44		150.08
4/8/2026 16:44		150.08
4/9/2026 17:44		149.9
4/10/2026 17:44		150.08
4/11/2026 16:44		150.26
4/12/2026 16:44		150.08
4/13/2026 16:44		150.26
4/14/2026 16:44		150.26
4/15/2026 16:44		150.26
4/16/2026 17:44		150.26
4/17/2026 16:44		150.44
4/18/2026 14:44		150.44
4/19/2026 17:45		150.26
4/20/2026 18:45		150.26
4/21/2026 15:45		150.08
4/22/2026 15:45		150.26
4/23/2026 15:45		150.44
4/24/2026 14:45		150.26
4/25/2026 12:45		149.9
4/26/2026 16:45		150.44
4/27/2026 15:45		150.26
4/28/2026 14:45		150.26
4/29/2026 14:45		150.26
3/30/2026 16:44		161.6
3/31/2026 13:44		161.24
4/1/2026 16:44		161.78
4/2/2026 15:44		162.14
4/3/2026 16:44		162.14
4/4/2026 17:44		162.5
4/5/2026 14:44		162.14
4/6/2026 18:44		162.32
4/7/2026 17:44		162.32
4/8/2026 17:44		162.5
4/9/2026 17:44		162.5
4/10/2026 17:44		162.5

4/11/2026 15:44	162.32
4/12/2026 18:44	162.5
4/13/2026 16:44	162.5
4/14/2026 17:44	162.5
4/15/2026 18:44	162.68
4/16/2026 17:44	162.5
4/17/2026 17:44	162.68
4/18/2026 16:44	163.22
4/19/2026 17:45	162.68
4/20/2026 17:45	162.5
4/21/2026 18:45	162.32
4/22/2026 17:45	162.5
4/23/2026 15:45	162.68
4/24/2026 16:45	162.68
4/25/2026 17:45	162.14
4/26/2026 17:45	162.5
4/27/2026 15:45	162.32
4/28/2026 17:45	162.5
4/29/2026 18:45	162.5
3/30/2026 9:44	170.24
3/31/2026 12:44	170.24
4/1/2026 16:44	170.42
4/2/2026 15:44	170.78
4/3/2026 16:44	170.6
4/4/2026 17:44	170.96
4/5/2026 14:44	170.78
4/6/2026 9:44	171.14
4/7/2026 9:44	170.96
4/8/2026 9:44	170.96
4/9/2026 17:44	171.14
4/10/2026 13:44	170.96
4/11/2026 16:44	170.96
4/12/2026 16:44	171.14
4/13/2026 14:44	171.32
4/14/2026 16:44	171.14
4/15/2026 16:44	171.14
4/16/2026 16:44	171.14
4/17/2026 16:44	171.32
4/18/2026 16:44	171.68
4/19/2026 16:45	171.32
4/20/2026 16:45	171.14
4/21/2026 18:45	171.14
4/22/2026 16:45	171.32
4/23/2026 14:45	171.32

4/24/2026 17:45	171.5	
4/25/2026 17:45	171.14	
4/26/2026 17:45	171.32	
4/27/2026 15:45	171.32	
4/28/2026 17:45	171.5	
4/29/2026 17:45	171.5	
3/30/2026 15:44		163.94
3/31/2026 12:44		163.4
4/1/2026 15:44		163.04
4/2/2026 13:44		163.4
4/3/2026 16:44		163.76
4/4/2026 16:44		163.94
4/5/2026 14:44		163.76
4/6/2026 17:44		163.4
4/7/2026 17:44		163.4
4/8/2026 16:44		163.4
4/9/2026 17:44		163.22
4/10/2026 13:44		163.04
4/11/2026 16:44		162.86
4/12/2026 15:44		162.86
4/13/2026 15:44		163.22
4/14/2026 17:44		163.04
4/15/2026 17:44		162.86
4/16/2026 16:44		162.68
4/17/2026 16:44		162.68
4/18/2026 16:44		163.04
4/19/2026 16:45		162.5
4/20/2026 15:45		162.32
4/21/2026 15:45		161.96
4/22/2026 14:45		162.32
4/23/2026 14:45		162.5
4/24/2026 16:45		162.14
4/25/2026 10:45		161.78
4/26/2026 17:45		161.96
4/27/2026 15:45		161.96
4/28/2026 13:45		161.78
4/29/2026 16:45		161.96
3/30/2026 15:44		135.5
3/31/2026 10:44		134.78
4/1/2026 13:44		135.14
4/2/2026 15:44		135.86
4/3/2026 16:44		135.86
4/4/2026 17:44		136.22
4/5/2026 14:44		136.04

4/6/2026 17:44	135.68
4/7/2026 17:44	135.86
4/8/2026 17:44	135.86
4/9/2026 17:44	135.86
4/10/2026 17:44	135.68
4/11/2026 16:44	135.68
4/12/2026 16:44	135.68
4/13/2026 16:44	135.86
4/14/2026 17:44	135.68
4/15/2026 17:44	135.86
4/16/2026 15:44	135.68
4/17/2026 17:44	136.22
4/18/2026 16:44	136.4
4/19/2026 16:45	135.86
4/20/2026 16:45	135.86
4/21/2026 18:45	135.5
4/22/2026 14:45	135.68
4/23/2026 15:45	136.04
4/24/2026 16:45	135.68
4/25/2026 17:45	135.14
4/26/2026 16:45	135.5
4/27/2026 15:45	135.68
4/28/2026 17:45	135.68
4/29/2026 16:45	135.68

TP-39            15 ft    30 ft    45 ft    75 ft    105 ft    135 ft    160 ft

3/30/2026 16:44	102.38
3/31/2026 13:44	102.2
4/1/2026 16:44	102.38
4/2/2026 15:44	102.56
4/3/2026 14:44	101.84
4/4/2026 17:44	102.02
4/5/2026 15:44	102.2
4/6/2026 18:44	102.2
4/7/2026 18:44	102.92
4/8/2026 18:44	103.1
4/9/2026 18:44	103.46
4/10/2026 18:44	102.38
4/11/2026 19:44	102.2
4/12/2026 12:44	101.66
4/13/2026 10:44	101.84
4/14/2026 18:44	102.02
4/15/2026 16:44	101.84
4/16/2026 18:44	102.02
4/17/2026 17:44	101.84

4/18/2026 16:44	102.2	
4/19/2026 11:45	102.02	
4/20/2026 17:45	101.66	
4/21/2026 18:45	102.2	
4/22/2026 18:45	102.02	
4/23/2026 15:45	102.02	
4/24/2026 19:45	102.2	
4/25/2026 16:45	101.66	
4/26/2026 11:45	101.66	
4/27/2026 18:45	102.2	
4/28/2026 19:45	102.38	
4/29/2026 19:45	102.38	
3/30/2026 15:44		119.3
3/31/2026 13:44		119.12
4/1/2026 9:44		119.12
4/2/2026 15:44		119.3
4/3/2026 14:44		118.76
4/4/2026 15:44		118.94
4/5/2026 15:44		119.12
4/6/2026 11:44		118.94
4/7/2026 18:44		120.56
4/8/2026 10:44		120.56
4/9/2026 18:44		121.64
4/10/2026 9:44		119.66
4/11/2026 16:44		119.3
4/12/2026 10:44		118.76
4/13/2026 10:44		118.76
4/14/2026 16:44		118.58
4/15/2026 15:44		118.76
4/16/2026 17:44		118.76
4/17/2026 15:44		118.4
4/18/2026 16:44		118.76
4/19/2026 11:45		118.76
4/20/2026 14:45		118.4
4/21/2026 15:45		118.94
4/22/2026 18:45		118.76
4/23/2026 15:45		118.76
4/24/2026 15:45		118.76
4/25/2026 11:45		118.76
4/26/2026 11:45		118.58
4/27/2026 17:45		118.94
4/28/2026 15:45		119.3
4/29/2026 17:45		119.12
3/30/2026 11:44		138.02

3/31/2026 13:44	138.02
4/1/2026 16:44	138.2
4/2/2026 15:44	138.56
4/3/2026 14:44	138.02
4/4/2026 14:44	138.2
4/5/2026 13:44	138.56
4/6/2026 15:44	138.56
4/7/2026 13:44	138.74
4/8/2026 13:44	138.74
4/9/2026 13:44	138.56
4/10/2026 9:44	138.2
4/11/2026 14:44	138.2
4/12/2026 12:44	138.02
4/13/2026 10:44	137.84
4/14/2026 12:44	137.84
4/15/2026 11:44	137.84
4/16/2026 10:44	137.84
4/17/2026 18:44	137.48
4/18/2026 16:44	137.66
4/19/2026 11:45	137.66
4/20/2026 10:45	137.48
4/21/2026 8:45	137.48
4/22/2026 10:45	137.48
4/23/2026 16:45	137.66
4/24/2026 11:45	137.66
4/25/2026 11:45	137.66
4/26/2026 11:45	137.48
4/27/2026 18:45	137.66
4/28/2026 14:45	137.84
4/29/2026 19:45	137.84
3/30/2026 11:44	142.52
3/31/2026 13:44	142.34
4/1/2026 16:44	142.52
4/2/2026 15:44	142.88
4/3/2026 14:44	142.7
4/4/2026 13:44	142.52
4/5/2026 13:44	142.88
4/6/2026 11:44	142.88
4/7/2026 11:44	142.7
4/8/2026 13:44	142.7
4/9/2026 12:44	142.88
4/10/2026 10:44	142.7
4/11/2026 14:44	142.7
4/12/2026 10:44	142.7

4/13/2026 10:44	142.88
4/14/2026 13:44	142.88
4/15/2026 12:44	142.88
4/16/2026 11:44	142.88
4/17/2026 12:44	142.7
4/18/2026 13:44	142.88
4/19/2026 11:45	143.42
4/20/2026 12:45	143.24
4/21/2026 8:45	142.7
4/22/2026 10:45	143.24
4/23/2026 11:45	143.06
4/24/2026 11:45	143.06
4/25/2026 11:45	143.06
4/26/2026 11:45	143.24
4/27/2026 18:45	143.24
4/28/2026 19:45	143.24
4/29/2026 13:45	143.24
3/30/2026 15:44	148.64
3/31/2026 13:44	148.28
4/1/2026 16:44	148.64
4/2/2026 15:44	149.18
4/3/2026 17:44	149
4/4/2026 17:44	149.72
4/5/2026 16:44	149.36
4/6/2026 17:44	149.18
4/7/2026 18:44	149.36
4/8/2026 18:44	149.36
4/9/2026 17:44	149.18
4/10/2026 17:44	149.18
4/11/2026 16:44	149
4/12/2026 17:44	149.18
4/13/2026 16:44	149.18
4/14/2026 17:44	149.36
4/15/2026 17:44	149.36
4/16/2026 16:44	149.54
4/17/2026 16:44	149.54
4/18/2026 16:44	150.08
4/19/2026 16:45	149.72
4/20/2026 16:45	149.54
4/21/2026 18:45	149.54
4/22/2026 16:45	149.72
4/23/2026 16:45	149.72
4/24/2026 18:45	149.9
4/25/2026 18:45	149.18

4/26/2026 18:45	149.72
4/27/2026 16:45	149.72
4/28/2026 17:45	149.9
4/29/2026 17:45	149.9
3/30/2026 10:44	155.84
3/31/2026 14:44	155.66
4/1/2026 15:44	155.84
4/2/2026 17:44	156.2
4/3/2026 16:44	156.02
4/4/2026 17:44	156.56
4/5/2026 13:44	156.2
4/6/2026 17:44	156.2
4/7/2026 17:44	156.2
4/8/2026 17:44	156.2
4/9/2026 17:44	156.02
4/10/2026 9:44	156.02
4/11/2026 16:44	155.84
4/12/2026 17:44	156.02
4/13/2026 11:44	155.84
4/14/2026 17:44	156.2
4/15/2026 18:44	156.2
4/16/2026 17:44	156.02
4/17/2026 17:44	156.2
4/18/2026 16:44	156.56
4/19/2026 16:45	156.2
4/20/2026 17:45	156.2
4/21/2026 8:45	156.02
4/22/2026 16:45	156.2
4/23/2026 15:45	156.2
4/24/2026 17:45	156.2
4/25/2026 11:45	155.84
4/26/2026 18:45	156.02
4/27/2026 16:45	156.2
4/28/2026 17:45	156.2
4/29/2026 16:45	156.2
3/30/2026 12:44	158.54
3/31/2026 12:44	158.18
4/1/2026 8:44	158.36
4/2/2026 13:44	158.72
4/3/2026 13:44	158.54
4/4/2026 16:44	158.9
4/5/2026 13:44	158.72
4/6/2026 9:44	158.54
4/7/2026 16:44	158.72

4/8/2026 15:44	158.72
4/9/2026 17:44	158.54
4/10/2026 9:44	158.9
4/11/2026 16:44	158.54
4/12/2026 15:44	158.54
4/13/2026 14:44	158.72
4/14/2026 16:44	158.72
4/15/2026 14:44	158.54
4/16/2026 10:44	158.54
4/17/2026 15:44	158.72
4/18/2026 16:44	159.08
4/19/2026 16:45	158.72
4/20/2026 17:45	158.72
4/21/2026 8:45	158.72
4/22/2026 15:45	158.72
4/23/2026 14:45	158.72
4/24/2026 15:45	158.72
4/25/2026 11:45	158.54
4/26/2026 12:45	158.54
4/27/2026 17:45	158.72
4/28/2026 18:45	158.72
4/29/2026 16:45	158.72

TP-40	15 ft	30 ft	45 ft	75 ft	110 ft	155 ft	185 ft	220 ft
3/30/2026 15:44	97.34							
3/31/2026 14:44	96.62							
4/1/2026 14:44	96.98							
4/2/2026 14:44	97.16							
4/3/2026 10:44	97.34							
4/4/2026 6:44	97.7							
4/5/2026 14:44	97.52							
4/6/2026 13:44	97.88							
4/6/2026 23:44	96.98							
4/8/2026 11:44	96.98							
4/9/2026 9:44	96.8							
4/10/2026 13:44	97.16							
4/11/2026 16:44	97.52							
4/12/2026 15:44	97.16							
4/13/2026 13:44	97.52							
4/14/2026 11:44	98.24							
4/15/2026 14:44	97.88							
4/16/2026 10:44	98.06							
4/17/2026 10:44	98.24							
4/18/2026 10:44	99.14							
4/19/2026 11:45	98.6							

4/20/2026 12:45	99.68	
4/21/2026 7:45	99.32	
4/22/2026 13:45	99.68	
4/23/2026 8:45	99.32	
4/24/2026 11:45	99.68	
4/25/2026 12:45	99.32	
4/26/2026 13:45	99.14	
4/27/2026 9:45	99.68	
4/28/2026 11:45	99.68	
4/29/2026 12:45	99.68	
3/30/2026 12:44		120.74
3/31/2026 15:44		120.56
4/1/2026 9:44		120.38
4/2/2026 16:44		120.92
4/3/2026 14:44		120.56
4/4/2026 17:44		120.74
4/5/2026 17:44		120.92
4/6/2026 16:44		120.56
4/7/2026 10:44		120.74
4/8/2026 12:44		120.92
4/9/2026 10:44		121.1
4/10/2026 17:44		120.74
4/11/2026 11:44		120.38
4/12/2026 15:44		120.74
4/13/2026 9:44		120.56
4/14/2026 15:44		120.56
4/15/2026 17:44		120.56
4/16/2026 10:44		120.56
4/17/2026 17:44		120.56
4/18/2026 10:44		120.56
4/19/2026 12:45		120.56
4/20/2026 16:45		120.74
4/21/2026 8:45		120.92
4/22/2026 13:45		120.92
4/23/2026 11:45		120.74
4/24/2026 12:45		120.74
4/25/2026 11:45		120.56
4/26/2026 18:45		120.92
4/27/2026 15:45		120.92
4/28/2026 13:45		120.92
4/29/2026 18:45		120.92
3/30/2026 11:44		127.04
3/31/2026 12:44		127.04
4/1/2026 16:44		127.4

4/2/2026 17:44	127.58
4/3/2026 16:44	127.58
4/4/2026 16:44	127.76
4/5/2026 17:44	127.58
4/6/2026 17:44	127.58
4/7/2026 18:44	127.58
4/8/2026 18:44	127.76
4/9/2026 17:44	127.58
4/10/2026 16:44	127.58
4/11/2026 14:44	127.22
4/12/2026 16:44	127.4
4/13/2026 9:44	127.04
4/14/2026 17:44	127.58
4/15/2026 18:44	127.58
4/16/2026 10:44	127.4
4/17/2026 16:44	127.76
4/18/2026 15:44	127.76
4/19/2026 16:45	127.58
4/20/2026 16:45	127.58
4/21/2026 8:45	127.4
4/22/2026 17:45	127.76
4/23/2026 14:45	127.58
4/24/2026 17:45	127.58
4/25/2026 12:45	127.22
4/26/2026 9:45	127.4
4/27/2026 16:45	127.58
4/28/2026 17:45	127.76
4/29/2026 17:45	127.76
3/30/2026 14:44	126.86
3/31/2026 12:44	126.68
4/1/2026 16:44	127.4
4/2/2026 16:44	127.58
4/3/2026 16:44	127.76
4/4/2026 16:44	127.76
4/5/2026 17:44	127.76
4/6/2026 17:44	127.76
4/7/2026 16:44	127.58
4/8/2026 18:44	127.76
4/9/2026 17:44	127.58
4/10/2026 17:44	127.76
4/11/2026 14:44	127.04
4/12/2026 16:44	127.4
4/13/2026 18:44	127.22
4/14/2026 17:44	127.58

4/15/2026 18:44	127.94
4/16/2026 17:44	127.58
4/17/2026 16:44	127.94
4/18/2026 16:44	128.12
4/19/2026 16:45	127.76
4/20/2026 16:45	127.76
4/21/2026 17:45	127.76
4/22/2026 17:45	127.94
4/23/2026 14:45	127.76
4/24/2026 17:45	127.76
4/25/2026 11:45	127.04
4/26/2026 17:45	127.58
4/27/2026 16:45	127.76
4/28/2026 17:45	127.94
4/29/2026 16:45	127.94
3/30/2026 15:44	122.9
3/31/2026 12:44	122.72
4/1/2026 16:44	123.44
4/2/2026 16:44	123.62
4/3/2026 16:44	123.8
4/4/2026 16:44	123.98
4/5/2026 17:44	123.98
4/6/2026 17:44	123.8
4/7/2026 18:44	123.98
4/8/2026 18:44	124.16
4/9/2026 17:44	123.8
4/10/2026 17:44	124.16
4/11/2026 16:44	123.26
4/12/2026 17:44	123.62
4/13/2026 18:44	123.44
4/14/2026 17:44	123.98
4/15/2026 18:44	124.16
4/16/2026 16:44	123.8
4/17/2026 17:44	124.34
4/18/2026 16:44	124.34
4/19/2026 16:45	124.16
4/20/2026 16:45	123.98
4/21/2026 17:45	123.8
4/22/2026 17:45	124.16
4/23/2026 14:45	123.98
4/24/2026 17:45	124.16
4/25/2026 9:45	123.08
4/26/2026 17:45	123.8
4/27/2026 16:45	123.98

4/28/2026 17:45	124.16	
4/29/2026 17:45	124.34	
3/30/2026 15:44		142.34
3/31/2026 13:44		142.16
4/1/2026 16:44		143.06
4/2/2026 17:44		143.24
4/3/2026 16:44		143.42
4/4/2026 17:44		143.78
4/5/2026 17:44		143.42
4/6/2026 17:44		143.42
4/7/2026 18:44		143.42
4/8/2026 18:44		143.6
4/9/2026 17:44		143.24
4/10/2026 17:44		143.6
4/11/2026 16:44		142.7
4/12/2026 17:44		143.06
4/13/2026 18:44		142.88
4/14/2026 17:44		143.42
4/15/2026 17:44		143.42
4/16/2026 17:44		143.24
4/17/2026 17:44		143.78
4/18/2026 16:44		143.6
4/19/2026 17:45		143.42
4/20/2026 16:45		143.42
4/21/2026 17:45		143.06
4/22/2026 17:45		143.42
4/23/2026 16:45		143.24
4/24/2026 17:45		143.24
4/25/2026 9:45		142.16
4/26/2026 17:45		143.06
4/27/2026 16:45		143.24
4/28/2026 17:45		143.6
4/29/2026 17:45		143.6
3/30/2026 15:44		147.38
3/31/2026 13:44		147.2
4/1/2026 16:44		148.1
4/2/2026 17:44		148.46
4/3/2026 16:44		148.46
4/4/2026 17:44		149
4/5/2026 17:44		148.64
4/6/2026 17:44		148.64
4/7/2026 18:44		148.64
4/8/2026 18:44		148.82
4/9/2026 17:44		148.28

4/10/2026 17:44	148.64
4/11/2026 16:44	147.92
4/12/2026 16:44	148.1
4/13/2026 18:44	148.1
4/14/2026 17:44	148.64
4/15/2026 18:44	148.64
4/16/2026 17:44	148.46
4/17/2026 17:44	149
4/18/2026 16:44	148.82
4/19/2026 16:45	148.64
4/20/2026 17:45	148.64
4/21/2026 18:45	148.28
4/22/2026 16:45	148.46
4/23/2026 16:45	148.46
4/24/2026 17:45	148.46
4/25/2026 11:45	147.2
4/26/2026 17:45	148.1
4/27/2026 16:45	148.46
4/28/2026 17:45	148.64
4/29/2026 17:45	148.82
3/30/2026 15:44	133.16
3/31/2026 13:44	132.98
4/1/2026 16:44	134.24
4/2/2026 17:44	134.6
4/3/2026 16:44	134.42
4/4/2026 17:44	135.14
4/5/2026 17:44	134.6
4/6/2026 18:44	134.78
4/7/2026 17:44	134.6
4/8/2026 17:44	134.78
4/9/2026 17:44	134.24
4/10/2026 17:44	134.6
4/11/2026 16:44	133.7
4/12/2026 17:44	134.06
4/13/2026 18:44	133.88
4/14/2026 17:44	134.42
4/15/2026 18:44	134.6
4/16/2026 18:44	134.24
4/17/2026 17:44	134.96
4/18/2026 16:44	134.78
4/19/2026 17:45	134.6
4/20/2026 16:45	134.42
4/21/2026 18:45	134.06
4/22/2026 17:45	134.6

4/23/2026 16:45	134.24
4/24/2026 17:45	134.24
4/25/2026 11:45	132.8
4/26/2026 17:45	133.7
4/27/2026 16:45	134.06
4/28/2026 17:45	134.42
4/29/2026 17:45	134.42