

De: Dylan Smith <Dylan.Smith@WasteConnections.com>
Enviado: Jueves 19 de marzo de 2026 7:04 PM
Para: kgork@ph.lacounty.gov
Cc: btway@ph.lacounty.gov; RRagland@ph.lacounty.gov; LFrias@ph.lacounty.gov; NQuick@ph.lacounty.gov; emorofuji@ph.lacounty.gov; rjensen@fwhb.com; BMcphillips@counsel.lacounty.gov; ETHOMP@dpw.lacounty.gov; agarcia@planning.lacounty.gov; Wes.Mindermann@CalRecycle.ca.gov; Jeff.Lindberg@arb.ca.gov; Jcheng@aqmd.gov; lisrael@aqmd.gov; Holybee.Tyler@epa.gov; Relon.MarkAnthony@epa.gov; Friedli.Laura@epa.gov; Todd.Thalhamer@Calrecycle.ca.gov; Casas, Enrique@Waterboards; Phillip Chen <pchen@planning.lacounty.gov>; sjareb@planning.lacounty.gov; Zmily, Zanelee@DTSC; John Perkey; Sarah Phillips; Christopher.McGuire@dtsc.ca.gov
Asunto: Ref.: Vertedero de Chiquita Canyon - Presentación de Temperaturas de TMP
Adjuntos: Daily Maximum Temp Borehole Report - 3-18-26.xlsx; Borehole Profiles Six Week Maximum - 3-18-26.pdf

[REMITENTE EXTERNO: Tenga precaución con los enlaces/adjuntos]

Conforme a la Orden de Cumplimiento de la LEA del 6 de junio de 2024 y a la correspondencia relacionada, Chiquita Canyon, LLC (Chiquita) presenta adjuntos los gráficos de las temperaturas semanales de todas las sondas de monitoreo de temperatura (TMPs) con las tendencias máximas semanales trazadas durante seis semanas, desde el 5 de febrero de 2026 hasta el 18 de marzo de 2026, con un mapa de las temperaturas máximas registradas la semana pasada y la narrativa que se encuentra a continuación sobre los datos de las temperaturas registradas. Incluimos un mapa separado que demuestra las ubicaciones de las 40 sondas de monitoreo de temperatura con relación al límite de la zona reactiva porque el software de monitoreo de datos en tiempo real que se utilizó para mostrar los datos de las sondas no puede importar un límite ubicado geográficamente delineado en CAD.

Desde el 12 de marzo de 2026 hasta el 18 de marzo de 2026 hubo una reducción de temperatura registrada y un aumento de temperatura registrado que activaron la notificación por haber excedido los límites establecidos en la carta de la LEA del 4 de octubre de 2024.

Chiquita proporciona las siguientes actualizaciones:

- TP-08
 - La termocupla de 125 pies se sacó de línea el 3 de marzo y TP-8 estuvo fuera de línea entre el 6 de marzo y el 9 de marzo para evaluación y mantenimiento. Al extraer las termocuplas, se descubrió que el revestimiento de TP-08 estaba dañado debido a un asentamiento diferencial que pasaba los 45 pies, de esta manera no permitiendo la instalación de las termocuplas a los 100 pies, a los 125 pies y a los 150 pies. Las termocuplas a los 15 pies, a los 30 pies y a los 45 pies están activas e informando datos.
 - La termocupla de 45 pies indicó un aumento en la temperatura máxima de 31 °F de 136 °F a 167 °F desde el 16 de marzo hasta el 17 de marzo y después una reducción en la temperatura máxima de 32 °F de 167 °F a 135 °F desde el 17 de marzo hasta el 18 de marzo.
- TP-17
 - La termocupla a 30 pies se mantuvo consistente con las temperaturas registradas previas.
- TP-23
 - TP-23 informó valores máximos de 2508 °F el 25 de febrero y se sacó de línea para bombear líquidos del revestimiento de la sonda antes de que se vuelvan a instalar las termocuplas, causando lecturas erróneas ese solo día.

También incluimos un archivo en Excel de las temperaturas máximas diarias, con temperaturas altas que activaron los límites de informe resaltados de arriba, como lo solicita la carta de la LEA del 3 de septiembre de 2024.

Ningún otro sensor indicó mayores aumentos sostenidos o reducciones en la temperatura dentro del vertedero, según los límites de elaboración de informes de la LEA, y ningún otro sensor mostró una anomalía, valor atípico, brecha en los datos o mal funcionamiento, como se indicó arriba. En la última semana no hubo otros aumentos de temperatura registrados en el Campo de TMP mayores a 10 °F dentro de los 7 días o menos, mayores a 20 °F dentro de los 14 días o menos o mayores a 30 °F dentro de los 21 días o menos.

Como se indicó en la respuesta de Chiquita a la LEA sobre los ajustes a los criterios para los avisos sobre las temperaturas del 3 de septiembre de 2024 y el 4 de octubre de 2024, no creemos que estos límites para los avisos correspondan a las condiciones reales presentes en un vertedero con reacción. La temperatura es un factor primario para determinar la zona reactiva, pero aumentos en las temperaturas de relativamente frescas a normales del vertedero no son indicativos de movimiento en la zona reactiva. Como se indicó en la respuesta de CalRecycle al plan de reacción de la barrera de tierra recibido el 24 de septiembre de 2024, la presencia de temperaturas de desechos in-situ que exceden los 230 °F serían criterios indicativos de una reacción; los aumentos en temperaturas en zonas poco profundas por debajo de este límite sugerido por CalRecycle no son indicativos de una reacción. Además, todos los datos y las evidencias del vertedero continúan indicando que están presentes las condiciones de la reacción y que no hay ningún evento de "ardor" como se sugiere en la respuesta de CalRecycle del 25 de septiembre de 2024 que se usó como base para la carta de la LEA del 4 de octubre de 2024.

Continuaremos actualizando a la LEA semanalmente sobre las lecturas de las TMP y le informará a la LEA por email dentro de las 48 horas desde que se descubre cualquier cambio de temperatura registrado en el Campo de TMPs de 20 °F dentro de las 24 horas o menos.

Al 19/3/2026 – Estado de la Instalación de las TMP:

Chiquita trabajó de forma diligente para instalar las sondas de temperatura adicionales como parte de la correspondencia relacionada de la LEA. Para lograr esto, Chiquita contrató una plataforma de perforación sónica que pudo instalar las primeras sondas de temperatura adicionales, 25, 26, 27, 28, 29, 30, 31, 32, 34 y 35. Apenas quedó claro de que el perforador inicial no podría instalar las TMPs a tiempo y de forma eficiente, Chiquita contrató a un perforador alternativo que se movilizó totalmente en el sitio el 15 de agosto que comenzó a perforar los 7 lugares restantes el 18 de agosto.

El fabricante de las termocuplas además demoró el envío de las termocuplas de TP-22, TP-23 y TP-33. Chiquita utilizó termocuplas del sitio de diferentes longitudes para que TP-22, TP-23 y TP-33 queden en línea mientras espera que lleguen las termocuplas permanentes. Como las termocuplas permanentes fueron recibidas el 5 de marzo de 2026, el cambio de termocuplas temporarias por termocuplas permanentes para TP-22, TP-23 y TP-33 se completó para el 16 de marzo de 2026. Esto no alteró las lecturas en las profundidades en TP-22 ni en TP-23, ya que las termocuplas temporales fueron instaladas en las mismas profundidades que las termocuplas permanentes. En TP-23, las termocuplas permanentes permitieron que pueda instalarse 1 termocupla a una profundidad más, que se verá reflejada en el informe de la próxima semana.

Chiquita proporcionó el 26 de septiembre de 2025 una respuesta a la carta de la LEA del 6 de agosto de 2025 y a la carta de la EPA de EE.UU. del 4 de septiembre de 2025, como también un Plan de Monitoreo de Temperatura actualizado.

Gracias,

Dylan Smith

TP-01	15 ft	30 ft	45 ft	60 ft	80 ft	100 ft	125 ft
2/16/2026 12:50	139.82						
2/17/2026 11:51	140						
2/18/2026 15:51	140.54						
2/19/2026 14:51	139.28						
2/20/2026 14:51	140.36						
2/21/2026 14:51	139.82						
2/22/2026 14:52	139.82						
2/23/2026 15:52	140.18						
2/24/2026 11:52	140.18						
2/25/2026 11:58	139.82						
2/26/2026 13:58	139.46						
2/27/2026 14:58	139.64						
2/28/2026 13:12	140						
3/1/2026 12:12	139.46						
3/2/2026 12:12	139.1						
3/3/2026 15:13	138.92						
3/4/2026 11:13	138.92						
3/5/2026 14:13	138.2						
3/6/2026 14:06	137.84						
3/7/2026 14:17	137.48						
3/8/2026 14:17	137.48						
3/9/2026 13:17	137.66						
3/10/2026 11:17	137.12						
3/11/2026 12:17	137.84						
3/12/2026 16:18	138.38						
3/13/2026 16:18	139.64						
3/14/2026 16:18	139.46						
3/15/2026 18:18	140						
3/16/2026 16:18	140.54						
3/17/2026 17:19	141.26						
3/18/2026 12:19	141.8						
2/16/2026 11:50		124.16					
2/17/2026 7:50		124.88					
2/18/2026 10:51		125.6					
2/19/2026 14:51		124.88					
2/20/2026 16:51		125.78					
2/21/2026 13:51		125.42					
2/22/2026 9:51		125.6					
2/23/2026 14:52		125.96					
2/24/2026 11:52		126.68					
2/25/2026 9:58		126.5					
2/26/2026 14:58		126.14					
2/27/2026 13:58		126.32					

2/28/2026 12:12	126.68
3/1/2026 12:12	126.68
3/2/2026 11:12	126.5
3/3/2026 10:12	126.14
3/4/2026 10:13	126.68
3/5/2026 14:13	125.78
3/6/2026 10:06	125.6
3/7/2026 16:17	125.6
3/8/2026 12:17	125.96
3/9/2026 11:17	126.32
3/10/2026 10:17	126.14
3/11/2026 11:17	126.32
3/12/2026 10:18	126.14
3/13/2026 15:18	126.68
3/14/2026 11:18	126.86
3/15/2026 11:18	126.14
3/16/2026 11:18	126.32
3/17/2026 17:19	126.5
3/18/2026 11:19	127.04
2/16/2026 1:50	133.52
2/17/2026 7:50	134.6
2/18/2026 10:51	134.96
2/19/2026 14:51	134.06
2/20/2026 16:51	134.78
2/21/2026 9:51	134.6
2/22/2026 8:51	134.78
2/23/2026 9:52	135.14
2/24/2026 11:52	135.32
2/25/2026 9:58	135.68
2/26/2026 9:58	134.78
2/27/2026 9:58	134.96
2/28/2026 12:12	135.5
3/1/2026 10:12	135.5
3/2/2026 10:12	135.5
3/3/2026 9:12	135.14
3/4/2026 10:13	135.68
3/5/2026 11:13	134.6
3/6/2026 10:06	134.6
3/7/2026 9:17	134.42
3/8/2026 10:17	134.42
3/9/2026 11:17	135.14
3/10/2026 10:17	135.32
3/11/2026 11:17	134.96
3/12/2026 10:18	134.6

3/13/2026 11:18	135.32	
3/14/2026 11:18	135.5	
3/15/2026 11:18	134.6	
3/16/2026 11:18	134.78	
3/17/2026 9:19	134.78	
3/18/2026 11:19	135.32	
2/16/2026 0:50		136.94
2/17/2026 7:50		138.38
2/18/2026 10:51		138.74
2/19/2026 14:51		137.66
2/20/2026 12:51		138.2
2/21/2026 9:51		138.38
2/22/2026 9:51		138.74
2/23/2026 9:52		138.92
2/24/2026 10:52		139.1
2/25/2026 9:58		139.64
2/26/2026 10:58		138.74
2/27/2026 9:58		138.92
2/28/2026 11:12		139.28
3/1/2026 10:12		139.46
3/2/2026 10:12		139.28
3/3/2026 9:12		139.28
3/4/2026 10:13		139.64
3/5/2026 10:13		138.56
3/6/2026 10:06		138.74
3/7/2026 9:17		138.56
3/8/2026 11:17		138.74
3/9/2026 11:17		139.64
3/10/2026 10:17		139.46
3/11/2026 11:17		139.28
3/12/2026 10:18		138.92
3/13/2026 11:18		139.64
3/14/2026 11:18		139.64
3/15/2026 10:18		138.74
3/16/2026 11:18		139.1
3/17/2026 9:19		139.28
3/18/2026 11:19		139.82
2/16/2026 7:50		147.02
2/17/2026 12:50		147.56
2/18/2026 15:51		147.92
2/19/2026 15:51		147.38
2/20/2026 17:51		148.28
2/21/2026 14:51		147.74
2/22/2026 16:51		148.1

2/23/2026 14:52	148.1
2/24/2026 13:52	148.46
2/25/2026 10:58	148.28
2/26/2026 14:58	148.1
2/27/2026 15:58	148.28
2/28/2026 13:12	148.28
3/1/2026 12:12	147.92
3/2/2026 12:12	147.74
3/3/2026 18:13	147.92
3/4/2026 11:13	147.74
3/5/2026 15:13	147.74
3/6/2026 14:06	147.38
3/7/2026 12:17	147.02
3/8/2026 17:17	147.38
3/9/2026 13:17	147.74
3/10/2026 12:17	147.38
3/11/2026 12:17	147.56
3/12/2026 15:18	147.56
3/13/2026 16:18	148.28
3/14/2026 16:18	147.56
3/15/2026 17:18	147.56
3/16/2026 19:18	147.56
3/17/2026 17:19	147.92
3/18/2026 13:19	147.74
2/16/2026 3:50	149.36
2/17/2026 7:50	150.08
2/18/2026 10:51	150.26
2/19/2026 15:51	149.72
2/20/2026 14:51	150.26
2/21/2026 10:51	150.08
2/22/2026 8:51	150.26
2/23/2026 9:52	150.44
2/24/2026 11:52	150.62
2/25/2026 10:58	150.98
2/26/2026 8:58	150.44
2/27/2026 9:58	150.44
2/28/2026 10:12	150.8
3/1/2026 10:12	150.8
3/2/2026 10:12	150.98
3/3/2026 9:12	150.8
3/4/2026 10:13	150.98
3/5/2026 9:13	150.26
3/6/2026 10:06	150.44
3/7/2026 9:17	150.26

3/8/2026 11:17					150.44
3/9/2026 11:17					150.98
3/10/2026 10:17					150.98
3/11/2026 11:17					150.8
3/12/2026 10:18					150.44
3/13/2026 11:18					151.16
3/14/2026 11:18					150.98
3/15/2026 10:18					150.62
3/16/2026 11:18					150.8
3/17/2026 9:19					150.8
3/18/2026 11:19					151.16
2/16/2026 17:50					143.96
2/17/2026 7:50					144.86
2/18/2026 10:51					145.4
2/19/2026 14:51					144.14
2/20/2026 12:51					144.68
2/21/2026 8:51					144.86
2/22/2026 8:51					145.4
2/23/2026 9:52					145.58
2/24/2026 11:52					145.76
2/25/2026 9:58					146.12
2/26/2026 10:58					145.76
2/27/2026 9:58					145.76
2/28/2026 10:12					146.12
3/1/2026 10:12					146.12
3/2/2026 10:12					146.3
3/3/2026 9:12					146.12
3/4/2026 10:13					146.3
3/5/2026 9:13					145.4
3/6/2026 10:06					145.58
3/7/2026 9:17					145.58
3/8/2026 10:17					145.76
3/9/2026 11:17					146.3
3/10/2026 10:17					146.3
3/11/2026 11:17					146.3
3/12/2026 10:18					145.94
3/13/2026 11:18					146.66
3/14/2026 11:18					146.66
3/15/2026 11:18					146.12
3/16/2026 11:18					146.3
3/17/2026 9:19					146.48
3/18/2026 11:19					146.84
TP-02	15 ft	30 ft	45 ft	60 ft	
2/16/2026 3:50	114.62				

2/17/2026 12:03	115.16
2/18/2026 10:17	116.24
2/19/2026 14:11	114.98
2/20/2026 14:12	116.24
2/21/2026 14:12	115.88
2/22/2026 11:12	116.06
2/23/2026 16:12	116.42
2/24/2026 12:12	116.78
2/25/2026 11:12	116.6
2/26/2026 12:44	116.24
2/27/2026 13:44	116.42
2/28/2026 12:12	116.6
3/1/2026 12:12	116.6
3/2/2026 11:12	116.42
3/3/2026 15:13	116.24
3/4/2026 11:14	116.24
3/5/2026 13:15	115.52
3/6/2026 13:15	115.7
3/7/2026 9:17	115.34
3/8/2026 12:17	115.7
3/9/2026 12:17	116.06
3/10/2026 12:17	115.7
3/11/2026 12:17	115.88
3/12/2026 10:51	115.52
3/13/2026 11:52	116.06
3/14/2026 10:53	115.88
3/15/2026 13:53	115.7
3/16/2026 11:53	115.88
3/17/2026 16:53	116.06
3/18/2026 11:53	116.06
2/16/2026 14:35	149.54
2/17/2026 8:03	150.08
2/18/2026 10:17	150.98
2/19/2026 14:11	149.9
2/20/2026 14:12	150.8
2/21/2026 9:12	150.62
2/22/2026 10:12	150.8
2/23/2026 10:12	150.98
2/24/2026 12:12	151.16
2/25/2026 9:12	151.16
2/26/2026 11:44	150.62
2/27/2026 10:44	150.8
2/28/2026 11:12	150.98
3/1/2026 10:12	149.9

3/2/2026 10:12	149.72	
3/3/2026 10:12	148.64	
3/4/2026 10:14	148.1	
3/5/2026 10:15	146.66	
3/6/2026 9:15	146.66	
3/7/2026 9:17	146.12	
3/8/2026 10:17	146.12	
3/9/2026 11:17	146.3	
3/10/2026 10:17	145.76	
3/11/2026 11:17	145.94	
3/12/2026 9:51	145.22	
3/13/2026 10:52	145.58	
3/14/2026 10:53	145.58	
3/15/2026 10:53	144.68	
3/16/2026 10:53	144.86	
3/17/2026 9:53	144.5	
3/18/2026 11:53	144.86	
2/16/2026 14:35		148.1
2/17/2026 8:03		149
2/18/2026 10:17		150.08
2/19/2026 14:11		148.82
2/20/2026 13:12		149.72
2/21/2026 9:12		150.08
2/22/2026 9:12		150.26
2/23/2026 10:12		150.44
2/24/2026 12:12		150.98
2/25/2026 9:12		151.16
2/26/2026 8:44		150.8
2/27/2026 9:44		150.98
2/28/2026 8:12		151.34
3/1/2026 10:12		151.52
3/2/2026 10:12		152.06
3/3/2026 10:12		151.88
3/4/2026 10:14		152.06
3/5/2026 11:15		151.16
3/6/2026 9:15		151.52
3/7/2026 8:17		151.34
3/8/2026 10:17		151.88
3/9/2026 11:17		152.6
3/10/2026 10:17		152.42
3/11/2026 11:17		152.6
3/12/2026 9:51		152.24
3/13/2026 10:32		152.78
3/14/2026 10:53		153.14

3/15/2026 10:53	152.42
3/16/2026 10:53	152.96
3/17/2026 9:53	152.96
3/18/2026 11:53	153.32
2/16/2026 14:35	155.3
2/17/2026 8:03	155.84
2/18/2026 10:17	157.1
2/19/2026 15:11	155.66
2/20/2026 12:12	156.38
2/21/2026 9:12	156.74
2/22/2026 9:12	156.92
2/23/2026 10:12	157.28
2/24/2026 12:12	157.46
2/25/2026 10:12	158
2/26/2026 8:44	157.1
2/27/2026 9:44	157.46
2/28/2026 9:12	158
3/1/2026 10:12	158
3/2/2026 10:12	158.36
3/3/2026 10:12	158
3/4/2026 10:14	158.36
3/5/2026 9:15	157.1
3/6/2026 9:15	157.64
3/7/2026 9:17	157.46
3/8/2026 10:17	157.82
3/9/2026 11:17	158.54
3/10/2026 10:17	158.18
3/11/2026 11:17	158.54
3/12/2026 9:51	158
3/13/2026 10:52	158.72
3/14/2026 10:53	159.08
3/15/2026 10:53	158.18
3/16/2026 10:53	158.54
3/17/2026 9:53	158.54
3/18/2026 11:53	159.08

TP-03	15 ft	30 ft	45 ft
2/16/2026 7:19	204.62		
2/17/2026 2:07	204.08		
2/18/2026 14:52	204.62		
2/19/2026 15:19	205.52		
2/20/2026 11:53	204.62		
2/21/2026 13:14	202.1		
2/22/2026 14:17	202.82		
2/23/2026 17:10	203.72		

2/24/2026 12:17	203.54	
2/25/2026 16:12	203.9	
2/26/2026 15:17	206.06	
2/27/2026 14:28	206.24	
2/28/2026 13:56	206.96	
3/1/2026 11:17	203.72	
3/2/2026 13:18	203.9	
3/3/2026 16:36	204.44	
3/4/2026 10:52	204.08	
3/5/2026 14:47	203	
3/6/2026 15:49	203.18	
3/7/2026 17:09	203.54	
3/8/2026 14:15	203.72	
3/9/2026 15:16	204.08	
3/10/2026 11:24	203	
3/11/2026 16:22	203	
3/12/2026 17:43	203.72	
3/13/2026 12:12	204.08	
3/14/2026 17:15	206.6	
3/15/2026 10:23	205.34	
3/16/2026 14:26	206.06	
3/17/2026 16:42	206.6	
3/18/2026 14:28	205.16	
2/15/2026 23:30		210.74
2/17/2026 11:10		211.28
2/18/2026 9:56		213.26
2/19/2026 12:17		211.28
2/20/2026 13:54		212.18
2/21/2026 9:13		212.18
2/22/2026 10:59		212.72
2/23/2026 9:27		212.9
2/24/2026 11:17		213.08
2/25/2026 9:59		213.26
2/26/2026 9:15		212.72
2/27/2026 13:27		213.08
2/28/2026 10:55		212.9
3/1/2026 10:17		213.08
3/2/2026 9:26		213.26
3/3/2026 9:03		213.08
3/4/2026 9:32		213.08
3/5/2026 10:38		212
3/6/2026 8:46		212.54
3/7/2026 9:57		212.36
3/8/2026 11:31		212.54

3/9/2026 10:53	212.72
3/10/2026 9:23	212.72
3/11/2026 11:47	213.26
3/12/2026 9:45	213.08
3/13/2026 10:12	213.44
3/14/2026 17:15	214.34
3/15/2026 15:23	214.52
3/16/2026 14:26	213.08
3/17/2026 2:09	212.9
3/18/2026 12:27	213.26
2/15/2026 23:30	232.16
2/17/2026 11:10	232.16
2/18/2026 9:56	233.24
2/19/2026 12:17	232.16
2/20/2026 13:54	232.7
2/21/2026 9:13	233.06
2/22/2026 8:59	233.6
2/23/2026 9:27	233.6
2/24/2026 11:17	233.78
2/25/2026 9:59	234.32
2/26/2026 8:14	233.6
2/27/2026 9:26	233.42
2/28/2026 10:55	233.42
3/1/2026 9:17	234.14
3/2/2026 9:26	234.14
3/3/2026 9:03	234.14
3/4/2026 10:22	234.14
3/5/2026 8:37	233.06
3/6/2026 8:46	233.24
3/7/2026 7:57	233.24
3/8/2026 9:05	233.24
3/9/2026 10:53	234.32
3/10/2026 11:14	234.14
3/11/2026 11:47	234.14
3/12/2026 9:45	233.96
3/13/2026 10:12	234.68
3/14/2026 10:19	234.14
3/15/2026 10:23	233.6
3/16/2026 9:51	233.96
3/17/2026 9:11	233.6
3/18/2026 10:21	234.68

TP-04	15 ft	30 ft	45 ft	60 ft
2/16/2026 3:51	149.72			
2/17/2026 12:23	149.9			

2/18/2026 13:53	150.44	
2/19/2026 15:55	149.54	
2/20/2026 13:55	150.44	
2/21/2026 11:55	150.44	
2/22/2026 11:55	151.16	
2/23/2026 11:55	151.52	
2/24/2026 11:56	152.24	
2/25/2026 11:17	151.88	
2/26/2026 12:09	151.7	
2/27/2026 10:09	151.88	
2/28/2026 12:12	151.88	
3/1/2026 12:10	152.06	
3/2/2026 11:51	151.88	
3/3/2026 10:24	151.16	
3/4/2026 11:24	151.52	
3/5/2026 11:24	150.98	
3/6/2026 13:23	151.16	
3/7/2026 9:17	150.98	
3/8/2026 12:17	151.34	
3/9/2026 10:17	151.52	
3/10/2026 10:44	151.52	
3/11/2026 10:44	151.52	
3/12/2026 11:48	151.34	
3/13/2026 11:49	151.7	
3/14/2026 10:49	151.7	
3/15/2026 10:49	151.16	
3/16/2026 11:49	151.52	
3/17/2026 12:49	151.52	
3/18/2026 11:50	151.7	
2/16/2026 16:06		157.64
2/17/2026 12:23		158
2/18/2026 10:53		158.72
2/19/2026 14:55		158.18
2/20/2026 13:55		158.72
2/21/2026 9:55		158.54
2/22/2026 8:55		158.9
2/23/2026 9:55		159.08
2/24/2026 11:56		159.44
2/25/2026 10:17		159.26
2/26/2026 8:09		158.9
2/27/2026 10:09		159.26
2/28/2026 9:12		159.44
3/1/2026 12:10		159.44
3/2/2026 9:51		159.26

3/3/2026 9:23	159.08
3/4/2026 11:24	159.44
3/5/2026 11:24	158.72
3/6/2026 11:23	158.72
3/7/2026 9:17	158.72
3/8/2026 10:17	158.9
3/9/2026 10:17	159.44
3/10/2026 10:44	159.08
3/11/2026 10:44	159.26
3/12/2026 9:48	158.9
3/13/2026 11:49	159.44
3/14/2026 10:49	159.26
3/15/2026 10:49	158.9
3/16/2026 10:49	159.26
3/17/2026 10:49	159.26
3/18/2026 11:50	159.62
2/16/2026 14:07	154.22
2/17/2026 12:23	154.76
2/18/2026 9:53	155.3
2/19/2026 12:11	154.94
2/20/2026 12:55	155.12
2/21/2026 8:55	155.3
2/22/2026 8:55	155.84
2/23/2026 9:55	155.84
2/24/2026 9:56	155.84
2/25/2026 9:17	155.84
2/26/2026 8:09	155.84
2/27/2026 10:09	156.2
2/28/2026 9:12	156.38
3/1/2026 10:10	156.2
3/2/2026 9:51	156.38
3/3/2026 9:23	156.2
3/4/2026 9:24	156.38
3/5/2026 11:24	155.66
3/6/2026 9:23	155.66
3/7/2026 9:17	155.84
3/8/2026 10:17	155.84
3/9/2026 10:17	156.38
3/10/2026 9:44	156.2
3/11/2026 10:44	156.38
3/12/2026 9:48	156.2
3/13/2026 10:49	156.38
3/14/2026 10:49	156.38
3/15/2026 10:49	156.02

3/16/2026 10:49	156.56
3/17/2026 9:49	156.38
3/18/2026 11:50	156.56
2/16/2026 6:51	152.96
2/17/2026 12:23	153.32
2/18/2026 9:53	154.22
2/19/2026 12:11	153.32
2/20/2026 12:55	153.86
2/21/2026 9:55	153.86
2/22/2026 8:55	154.22
2/23/2026 9:55	154.22
2/24/2026 11:56	154.4
2/25/2026 9:17	154.4
2/26/2026 8:09	154.22
2/27/2026 10:09	154.4
2/28/2026 9:12	154.58
3/1/2026 10:10	154.4
3/2/2026 9:51	154.4
3/3/2026 9:23	154.4
3/4/2026 10:24	154.58
3/5/2026 11:24	154.04
3/6/2026 9:23	154.04
3/7/2026 9:17	154.22
3/8/2026 10:17	154.4
3/9/2026 10:17	154.94
3/10/2026 10:44	154.94
3/11/2026 10:44	154.94
3/12/2026 9:48	154.76
3/13/2026 10:49	154.94
3/14/2026 10:49	155.12
3/15/2026 10:49	154.76
3/16/2026 10:49	155.12
3/17/2026 10:49	155.3
3/18/2026 11:50	155.3

TP-05	15 ft	30 ft	45 ft	60 ft	75 ft
2/15/2026 19:22	133.7				
2/17/2026 9:41	131.72				
2/18/2026 16:41	132.8				
2/19/2026 7:04	132.08				
2/20/2026 17:09	134.42				
2/21/2026 17:08	134.6				
2/22/2026 17:30	135.14				
2/23/2026 16:15	135.68				
2/24/2026 13:13	135.5				

2/25/2026 16:22	136.22
2/26/2026 16:44	136.04
2/27/2026 17:28	136.22
2/28/2026 17:24	136.58
3/1/2026 17:20	136.4
3/2/2026 17:12	136.4
3/3/2026 17:43	137.12
3/4/2026 16:52	136.4
3/5/2026 17:31	136.58
3/6/2026 17:10	136.4
3/7/2026 16:18	136.22
3/8/2026 18:27	136.76
3/9/2026 10:33	136.58
3/10/2026 17:46	136.58
3/11/2026 18:54	137.84
3/12/2026 18:06	137.12
3/13/2026 16:55	137.48
3/14/2026 18:48	138.02
3/15/2026 17:57	137.3
3/16/2026 18:41	137.12
3/17/2026 17:49	137.66
3/18/2026 18:47	137.3
2/15/2026 20:23	157.46
2/17/2026 12:29	154.58
2/18/2026 16:41	154.94
2/19/2026 8:04	156.92
2/20/2026 17:09	156.02
2/21/2026 16:38	157.1
2/22/2026 17:30	158.9
2/23/2026 16:45	160.52
2/24/2026 13:13	160.7
2/25/2026 16:22	161.24
2/26/2026 16:44	161.06
2/27/2026 15:41	160.88
2/28/2026 16:23	161.96
3/1/2026 14:19	161.6
3/2/2026 17:12	162.32
3/3/2026 16:43	161.96
3/4/2026 12:18	161.06
3/5/2026 16:23	161.24
3/6/2026 16:09	161.42
3/7/2026 16:18	161.42
3/8/2026 17:27	161.96
3/9/2026 10:33	161.96

3/10/2026 17:46	162.14	
3/11/2026 18:54	162.68	
3/12/2026 18:06	162.68	
3/13/2026 16:55	163.04	
3/14/2026 18:48	163.04	
3/15/2026 17:57	162.86	
3/16/2026 17:50	162.86	
3/17/2026 17:49	163.22	
3/18/2026 16:51	163.22	
2/16/2026 16:07		163.04
2/17/2026 13:59		162.86
2/18/2026 15:10		163.22
2/19/2026 15:07		162.5
2/20/2026 17:09		163.94
2/21/2026 16:38		163.4
2/22/2026 15:29		163.76
2/23/2026 16:45		164.48
2/24/2026 15:13		164.3
2/25/2026 16:22		164.84
2/26/2026 16:44		164.66
2/27/2026 17:28		164.84
2/28/2026 16:23		165.2
3/1/2026 14:19		164.84
3/2/2026 16:31		165.02
3/3/2026 16:43		165.56
3/4/2026 14:06		165.2
3/5/2026 17:31		165.56
3/6/2026 17:10		165.74
3/7/2026 16:18		165.56
3/8/2026 17:27		165.92
3/9/2026 17:36		166.1
3/10/2026 17:46		166.28
3/11/2026 18:16		166.64
3/12/2026 18:06		166.46
3/13/2026 16:55		166.64
3/14/2026 18:48		166.82
3/15/2026 17:57		166.64
3/16/2026 16:40		166.64
3/17/2026 17:49		167
3/18/2026 17:41		167
2/16/2026 17:08		154.94
2/17/2026 13:59		155.12
2/18/2026 15:10		155.84
2/19/2026 15:07		155.12

2/20/2026 17:09	156.38	
2/21/2026 17:08	155.84	
2/22/2026 14:29	155.84	
2/23/2026 16:45	156.56	
2/24/2026 15:13	156.2	
2/25/2026 16:22	156.74	
2/26/2026 16:44	156.56	
2/27/2026 14:40	156.38	
2/28/2026 16:23	156.74	
3/1/2026 17:20	156.56	
3/2/2026 16:31	156.74	
3/3/2026 16:43	157.1	
3/4/2026 14:06	156.56	
3/5/2026 17:31	156.92	
3/6/2026 17:10	156.92	
3/7/2026 16:18	156.92	
3/8/2026 17:27	157.1	
3/9/2026 17:09	157.28	
3/10/2026 16:46	157.28	
3/11/2026 18:16	157.64	
3/12/2026 18:06	157.46	
3/13/2026 16:55	158	
3/14/2026 18:48	157.82	
3/15/2026 17:57	157.64	
3/16/2026 18:41	157.64	
3/17/2026 17:49	157.82	
3/18/2026 16:51	157.82	
2/16/2026 16:07		157.64
2/17/2026 13:59		158.18
2/18/2026 10:43		158.36
2/19/2026 15:07		158
2/20/2026 17:09		159.26
2/21/2026 17:08		158.36
2/22/2026 10:27		158.54
2/23/2026 10:03		158.54
2/24/2026 10:11		158.54
2/25/2026 10:20		159.08
2/26/2026 8:41		158.54
2/27/2026 10:53		158.9
2/28/2026 17:24		159.26
3/1/2026 11:18		159.08
3/2/2026 10:10		159.26
3/3/2026 17:43		159.8
3/4/2026 10:50		159.26

3/5/2026 9:58	159.44
3/6/2026 11:07	159.26
3/7/2026 9:16	159.26
3/8/2026 10:24	159.26
3/9/2026 10:33	159.8
3/10/2026 11:46	159.8
3/11/2026 18:54	160.16
3/12/2026 19:06	159.62
3/13/2026 11:37	160.16
3/14/2026 18:48	160.52
3/15/2026 18:57	159.8
3/16/2026 10:38	160.34
3/17/2026 18:50	160.16
3/18/2026 11:45	160.34

TP-06	15 ft	30 ft	45 ft	60 ft	80 ft	100 ft	120 ft	140 ft
2/16/2026 17:50	103.64							
2/17/2026 12:51	104.36							
2/18/2026 11:51	105.08							
2/19/2026 15:51	103.82							
2/20/2026 17:51	104.36							
2/21/2026 9:51	103.46							
2/22/2026 9:52	103.28							
2/23/2026 17:52	102.92							
2/24/2026 10:52	102.92							
2/25/2026 11:52	103.1							
2/26/2026 10:52	102.56							
2/27/2026 10:52	103.1							
2/28/2026 10:46	102.74							
3/1/2026 10:46	102.74							
3/2/2026 10:46	102.74							
3/3/2026 17:47	102.56							
3/4/2026 11:47	102.92							
3/5/2026 9:47	102.02							
3/6/2026 10:47	102.56							
3/7/2026 18:17	102.56							
3/8/2026 11:17	102.74							
3/9/2026 11:17	103.1							
3/10/2026 10:17	103.1							
3/11/2026 12:17	103.46							
3/12/2026 11:24	103.1							
3/13/2026 17:25	103.82							
3/14/2026 11:25	103.64							
3/15/2026 11:25	103.46							
3/16/2026 11:25	103.46							

3/17/2026 18:25	104.18	
3/18/2026 11:25	103.82	
2/16/2026 17:50		113
2/17/2026 12:51		113.36
2/18/2026 16:51		113.9
2/19/2026 15:51		113.18
2/20/2026 16:51		114.08
2/21/2026 16:51		113.9
2/22/2026 16:52		114.08
2/23/2026 15:52		114.08
2/24/2026 10:52		113.9
2/25/2026 11:52		113.9
2/26/2026 17:52		113.9
2/27/2026 10:52		114.08
2/28/2026 10:46		113.9
3/1/2026 11:46		113.9
3/2/2026 11:46		114.08
3/3/2026 16:47		114.08
3/4/2026 11:47		114.08
3/5/2026 17:47		113.9
3/6/2026 15:47		114.08
3/7/2026 16:17		114.08
3/8/2026 12:17		114.08
3/9/2026 11:17		114.26
3/10/2026 10:17		114.08
3/11/2026 12:17		114.26
3/12/2026 17:24		114.26
3/13/2026 12:25		114.26
3/14/2026 11:25		114.26
3/15/2026 18:25		114.44
3/16/2026 18:25		114.44
3/17/2026 18:25		114.8
3/18/2026 18:26		114.44
2/16/2026 16:50		116.6
2/17/2026 11:51		116.6
2/18/2026 16:51		117.32
2/19/2026 14:51		116.42
2/20/2026 16:51		117.5
2/21/2026 15:51		117.14
2/22/2026 16:52		117.32
2/23/2026 15:52		117.32
2/24/2026 12:52		116.78
2/25/2026 16:52		117.14
2/26/2026 17:52		116.96

2/27/2026 14:53	117.14	
2/28/2026 17:46	117.14	
3/1/2026 14:46	116.96	
3/2/2026 17:46	117.32	
3/3/2026 16:47	117.32	
3/4/2026 11:47	116.96	
3/5/2026 14:47	117.14	
3/6/2026 15:47	117.5	
3/7/2026 15:17	117.14	
3/8/2026 17:17	117.32	
3/9/2026 15:17	117.14	
3/10/2026 11:17	117.14	
3/11/2026 19:24	117.32	
3/12/2026 18:24	117.5	
3/13/2026 17:25	117.32	
3/14/2026 18:25	117.5	
3/15/2026 17:25	117.5	
3/16/2026 16:25	117.5	
3/17/2026 17:25	117.86	
3/18/2026 18:26	117.5	
2/16/2026 14:50		111.92
2/17/2026 11:51		112.28
2/18/2026 16:51		113.18
2/19/2026 14:51		112.1
2/20/2026 16:51		113.54
2/21/2026 16:51		113.18
2/22/2026 15:52		113.36
2/23/2026 15:52		113.54
2/24/2026 12:52		113
2/25/2026 16:52		113.36
2/26/2026 17:52		113
2/27/2026 13:53		113.36
2/28/2026 14:46		113.18
3/1/2026 16:46		113.18
3/2/2026 15:46		113.36
3/3/2026 17:47		113.54
3/4/2026 11:47		113.18
3/5/2026 14:47		113.36
3/6/2026 15:47		113.72
3/7/2026 16:17		113.36
3/8/2026 17:17		113.36
3/9/2026 17:17		113.36
3/10/2026 17:17		113.36
3/11/2026 15:24		113.36

3/12/2026 18:24	113.72	
3/13/2026 17:25	113.54	
3/14/2026 19:25	113.72	
3/15/2026 17:25	113.54	
3/16/2026 16:25	113.72	
3/17/2026 17:25	113.9	
3/18/2026 18:26	113.54	
2/16/2026 17:50		129.02
2/17/2026 12:51		129.74
2/18/2026 16:51		129.92
2/19/2026 17:51		129.38
2/20/2026 16:51		130.46
2/21/2026 16:51		130.1
2/22/2026 16:52		130.64
2/23/2026 16:52		130.64
2/24/2026 16:52		130.28
2/25/2026 16:52		130.46
2/26/2026 17:52		130.46
2/27/2026 16:53		130.64
2/28/2026 17:46		130.64
3/1/2026 15:46		130.28
3/2/2026 17:46		130.64
3/3/2026 17:47		131
3/4/2026 11:47		130.46
3/5/2026 17:47		130.28
3/6/2026 16:47		130.64
3/7/2026 17:17		130.64
3/8/2026 18:17		130.82
3/9/2026 17:17		130.46
3/10/2026 11:17		130.28
3/11/2026 18:24		130.82
3/12/2026 18:24		131.18
3/13/2026 17:25		131
3/14/2026 18:25		131.18
3/15/2026 18:25		131.18
3/16/2026 18:25		131.18
3/17/2026 18:25		131.9
3/18/2026 18:26		131.72
2/16/2026 16:50		136.22
2/17/2026 12:51		136.4
2/18/2026 16:51		137.12
2/19/2026 12:51		136.4
2/20/2026 16:51		137.66
2/21/2026 16:51		137.12

2/22/2026 15:52	137.12	
2/23/2026 15:52	137.48	
2/24/2026 14:52	136.94	
2/25/2026 16:52	137.3	
2/26/2026 17:52	137.12	
2/27/2026 16:53	137.3	
2/28/2026 16:46	137.12	
3/1/2026 16:46	136.94	
3/2/2026 17:46	137.48	
3/3/2026 16:47	137.48	
3/4/2026 14:47	137.12	
3/5/2026 14:47	137.12	
3/6/2026 15:47	137.48	
3/7/2026 16:17	137.3	
3/8/2026 18:17	137.66	
3/9/2026 17:17	137.3	
3/10/2026 17:17	137.48	
3/11/2026 18:24	137.66	
3/12/2026 18:24	137.84	
3/13/2026 15:25	137.3	
3/14/2026 18:25	137.66	
3/15/2026 17:25	137.84	
3/16/2026 16:25	137.66	
3/17/2026 17:25	138.02	
3/18/2026 17:26	137.66	
2/16/2026 16:50		136.4
2/17/2026 12:51		136.76
2/18/2026 16:51		137.48
2/19/2026 16:51		136.76
2/20/2026 16:51		137.66
2/21/2026 15:51		137.48
2/22/2026 16:52		137.84
2/23/2026 15:52		138.02
2/24/2026 14:52		137.12
2/25/2026 16:52		137.48
2/26/2026 17:52		137.48
2/27/2026 15:53		137.66
2/28/2026 16:46		137.48
3/1/2026 16:46		137.48
3/2/2026 17:46		137.66
3/3/2026 16:47		137.84
3/4/2026 14:47		137.3
3/5/2026 14:47		137.48
3/6/2026 15:47		137.84

3/7/2026 16:17							137.66
3/8/2026 17:17							137.84
3/9/2026 17:17							137.66
3/10/2026 17:17							137.66
3/11/2026 18:24							137.84
3/12/2026 18:24							138.2
3/13/2026 15:25							137.66
3/14/2026 18:25							138.02
3/15/2026 17:25							138.2
3/16/2026 17:25							138.2
3/17/2026 17:25							138.56
3/18/2026 17:26							138.02
2/16/2026 16:50							140.18
2/17/2026 12:51							140.54
2/18/2026 16:51							141.26
2/19/2026 16:51							140.54
2/20/2026 16:51							141.62
2/21/2026 15:51							141.44
2/22/2026 16:52							141.44
2/23/2026 15:52							141.62
2/24/2026 14:52							140.9
2/25/2026 16:52							141.26
2/26/2026 16:52							141.08
2/27/2026 16:53							141.44
2/28/2026 17:46							141.26
3/1/2026 16:46							141.08
3/2/2026 17:46							141.44
3/3/2026 17:47							141.62
3/4/2026 16:47							141.08
3/5/2026 14:47							141.08
3/6/2026 15:47							141.62
3/7/2026 17:17							141.44
3/8/2026 18:17							141.62
3/9/2026 17:17							141.26
3/10/2026 17:17							141.26
3/11/2026 18:24							141.62
3/12/2026 17:24							141.8
3/13/2026 17:25							141.26
3/14/2026 18:25							141.62
3/15/2026 17:25							141.8
3/16/2026 17:25							141.8
3/17/2026 17:25							141.98
3/18/2026 18:26							141.62
TP-07	15 ft	30 ft	45 ft	60 ft	75 ft	100 ft	

2/16/2026 11:50	126.68
2/17/2026 11:51	127.04
2/18/2026 10:51	127.76
2/19/2026 14:51	127.4
2/20/2026 15:51	127.58
2/21/2026 14:51	127.04
2/22/2026 10:52	127.22
2/23/2026 17:52	127.94
2/24/2026 13:52	127.58
2/25/2026 10:52	127.58
2/26/2026 15:52	127.22
2/27/2026 15:53	127.22
2/28/2026 14:12	127.4
3/1/2026 10:12	127.4
3/2/2026 14:12	127.4
3/3/2026 15:13	127.4
3/4/2026 12:13	127.22
3/5/2026 18:13	127.4
3/6/2026 22:13	127.04
3/7/2026 16:17	126.86
3/8/2026 18:17	127.04
3/9/2026 12:17	127.22
3/10/2026 16:17	127.22
3/11/2026 17:17	127.22
3/12/2026 19:18	127.22
3/13/2026 17:18	127.04
3/14/2026 18:18	127.04
3/15/2026 18:18	126.86
3/16/2026 17:18	126.86
3/17/2026 19:19	127.04
3/18/2026 12:19	126.86
2/16/2026 8:50	129.2
2/17/2026 11:51	129.56
2/18/2026 14:51	130.28
2/19/2026 13:51	129.56
2/20/2026 15:51	130.1
2/21/2026 15:51	129.74
2/22/2026 16:52	129.92
2/23/2026 15:52	129.92
2/24/2026 13:52	129.92
2/25/2026 13:52	129.92
2/26/2026 14:52	129.92
2/27/2026 15:53	130.1
2/28/2026 14:12	129.92

3/1/2026 14:12	129.74	
3/2/2026 14:12	129.92	
3/3/2026 15:13	129.92	
3/4/2026 14:13	129.74	
3/5/2026 14:13	129.74	
3/6/2026 13:13	129.56	
3/7/2026 15:17	129.56	
3/8/2026 16:17	129.74	
3/9/2026 16:17	129.92	
3/10/2026 16:17	129.92	
3/11/2026 17:17	129.92	
3/12/2026 17:18	129.74	
3/13/2026 15:18	129.92	
3/14/2026 15:18	129.92	
3/15/2026 16:18	129.74	
3/16/2026 17:18	129.74	
3/17/2026 18:19	129.92	
3/18/2026 15:19	129.92	
2/16/2026 1:50		134.06
2/17/2026 12:51		134.6
2/18/2026 15:51		135.5
2/19/2026 13:51		134.6
2/20/2026 15:51		135.5
2/21/2026 15:51		135.14
2/22/2026 14:52		135.14
2/23/2026 15:52		135.32
2/24/2026 13:52		135.14
2/25/2026 13:52		135.14
2/26/2026 14:52		135.14
2/27/2026 15:53		135.32
2/28/2026 16:12		135.32
3/1/2026 14:12		135.14
3/2/2026 16:12		135.32
3/3/2026 15:13		135.5
3/4/2026 14:13		135.14
3/5/2026 15:13		135.32
3/6/2026 13:13		135.14
3/7/2026 15:17		135.14
3/8/2026 16:17		135.32
3/9/2026 15:17		135.32
3/10/2026 16:17		135.5
3/11/2026 17:17		135.68
3/12/2026 17:18		135.32
3/13/2026 15:18		135.68

3/14/2026 15:18	135.5	
3/15/2026 16:18	135.5	
3/16/2026 17:18	135.5	
3/17/2026 17:19	135.68	
3/18/2026 16:19	135.86	
2/16/2026 4:50		134.06
2/17/2026 11:51		134.42
2/18/2026 15:51		135.86
2/19/2026 14:51		134.78
2/20/2026 14:51		135.86
2/21/2026 16:51		135.5
2/22/2026 15:52		135.68
2/23/2026 15:52		136.04
2/24/2026 13:52		136.04
2/25/2026 13:52		135.86
2/26/2026 14:52		135.86
2/27/2026 15:53		136.4
2/28/2026 14:12		136.22
3/1/2026 13:12		136.04
3/2/2026 16:12		136.58
3/3/2026 15:13		136.76
3/4/2026 14:13		136.22
3/5/2026 13:13		136.4
3/6/2026 13:13		136.4
3/7/2026 15:17		136.4
3/8/2026 16:17		136.76
3/9/2026 16:17		136.94
3/10/2026 16:17		136.94
3/11/2026 17:17		137.12
3/12/2026 17:18		136.94
3/13/2026 15:18		137.3
3/14/2026 15:18		137.12
3/15/2026 16:18		136.94
3/16/2026 16:18		136.94
3/17/2026 17:19		137.3
3/18/2026 16:19		137.3
2/16/2026 15:50		137.66
2/17/2026 11:51		138.02
2/18/2026 10:51		139.28
2/19/2026 14:51		138.74
2/20/2026 16:51		139.1
2/21/2026 13:51		138.74
2/22/2026 10:52		138.92
2/23/2026 17:52		140.18

2/24/2026 13:52	139.82
2/25/2026 10:52	139.82
2/26/2026 14:52	139.46
2/27/2026 15:53	139.82
2/28/2026 13:12	139.82
3/1/2026 12:12	139.82
3/2/2026 13:12	139.46
3/3/2026 15:13	139.82
3/4/2026 12:13	139.64
3/5/2026 16:13	139.28
3/6/2026 16:13	139.28
3/7/2026 14:17	139.28
3/8/2026 17:17	139.64
3/9/2026 12:17	140
3/10/2026 11:17	139.64
3/11/2026 17:17	140
3/12/2026 19:18	140.18
3/13/2026 13:18	140.18
3/14/2026 19:18	140.36
3/15/2026 17:18	140.18
3/16/2026 12:18	140.36
3/17/2026 17:19	140.54
3/18/2026 12:19	140.9
2/16/2026 16:50	151.7
2/17/2026 13:51	152.6
2/18/2026 15:51	154.04
2/19/2026 14:51	153.68
2/20/2026 15:51	154.58
2/21/2026 14:51	154.04
2/22/2026 15:52	154.22
2/23/2026 15:52	154.58
2/24/2026 13:52	154.76
2/25/2026 13:52	154.58
2/26/2026 14:52	154.4
2/27/2026 14:53	154.58
2/28/2026 13:12	154.4
3/1/2026 12:12	154.22
3/2/2026 14:12	154.22
3/3/2026 15:13	154.58
3/4/2026 14:13	154.22
3/5/2026 13:13	154.04
3/6/2026 14:13	154.04
3/7/2026 14:17	154.04
3/8/2026 15:17	154.22

3/9/2026 16:17	154.4
3/10/2026 16:17	154.22
3/11/2026 16:17	154.58
3/12/2026 16:18	154.4
3/13/2026 15:18	154.94
3/14/2026 15:18	154.58
3/15/2026 17:18	154.58
3/16/2026 15:18	154.58
3/17/2026 17:19	154.94
3/18/2026 15:19	154.94

TP-08	15 ft	30 ft	45 ft	100 ft	125 ft	150 ft
-------	-------	-------	-------	--------	--------	--------

2/16/2026 17:50	124.16
2/17/2026 12:51	125.24
2/18/2026 16:51	127.4
2/19/2026 16:51	125.96
2/20/2026 14:51	127.58
2/21/2026 16:11	127.04
2/22/2026 16:11	127.4
2/23/2026 16:11	128.48
2/24/2026 14:02	128.3
2/25/2026 17:02	129.02
2/26/2026 15:02	128.66
2/27/2026 14:02	128.12
2/28/2026 13:12	127.94
3/1/2026 14:12	127.76
3/2/2026 16:12	128.3
3/3/2026 16:13	128.48
3/4/2026 14:13	128.12
3/5/2026 14:59	128.3
3/6/2026 10:00	0
3/7/2026 11:17	0
3/8/2026 10:17	0
3/8/2026 23:17	0
3/10/2026 18:16	131.72
3/11/2026 17:16	132.44
3/12/2026 16:16	132.44
3/13/2026 16:17	132.44
3/14/2026 18:17	133.52
3/15/2026 16:17	133.34
3/16/2026 16:17	134.42
3/17/2026 17:17	135.32
3/18/2026 16:18	133.52
2/16/2026 17:50	130.46
2/17/2026 13:51	131.72

2/18/2026 13:51	133.88	
2/19/2026 16:51	133.16	
2/20/2026 12:51	134.06	
2/21/2026 17:11	134.06	
2/22/2026 16:11	134.42	
2/23/2026 15:11	135.5	
2/24/2026 13:02	135.32	
2/25/2026 13:02	137.66	
2/26/2026 12:02	135.86	
2/27/2026 14:02	135.14	
2/28/2026 17:12	134.96	
3/1/2026 15:12	135.14	
3/2/2026 16:12	135.5	
3/3/2026 15:13	135.32	
3/4/2026 11:13	135.32	
3/5/2026 14:59	135.14	
3/6/2026 10:00	0	
3/7/2026 11:17	0	
3/8/2026 10:17	0	
3/8/2026 23:17	0	
3/10/2026 17:16	137.66	
3/11/2026 18:16	138.74	
3/12/2026 17:16	138.02	
3/13/2026 17:17	138.92	
3/14/2026 17:17	139.82	
3/15/2026 17:17	139.82	
3/16/2026 17:17	141.26	
3/17/2026 14:17	145.22	
3/18/2026 16:18	139.82	
2/16/2026 21:50		126.68
2/17/2026 7:51		127.58
2/18/2026 9:51		129.02
2/19/2026 16:51		128.12
2/20/2026 14:51		128.84
2/21/2026 16:11		128.66
2/22/2026 10:11		128.84
2/23/2026 11:11		130.46
2/24/2026 12:02		129.92
2/25/2026 12:02		141.98
2/26/2026 9:02		129.74
2/27/2026 14:02		129.38
2/28/2026 12:12		129.56
3/1/2026 12:12		129.74
3/2/2026 11:12		129.92

3/3/2026 16:13	129.74
3/4/2026 11:13	130.28
3/5/2026 14:59	129.74
3/6/2026 10:00	0
3/7/2026 11:17	0
3/8/2026 10:17	0
3/8/2026 23:17	0
3/10/2026 11:16	132.8
3/11/2026 18:16	134.42
3/12/2026 15:16	133.16
3/13/2026 15:17	134.78
3/14/2026 18:17	135.32
3/15/2026 17:17	135.14
3/16/2026 15:17	136.4
3/17/2026 13:17	167.36
3/18/2026 14:18	135.32
2/16/2026 20:50	165.74
2/17/2026 7:51	167.36
2/18/2026 9:51	168.8
2/19/2026 16:51	168.8
2/20/2026 12:51	169.7
2/21/2026 16:11	170.06
2/22/2026 10:11	171.86
2/23/2026 10:11	172.22
2/24/2026 10:02	173.48
2/25/2026 11:02	174.2
2/26/2026 15:02	173.84
2/27/2026 14:02	174.38
2/28/2026 11:12	175.46
3/1/2026 10:12	176.18
3/2/2026 10:12	176.54
3/3/2026 9:13	176.72
3/4/2026 10:13	177.26
3/5/2026 9:59	176.72
3/6/2026 10:00	0
3/7/2026 11:17	0
3/8/2026 10:17	0
3/9/2026 10:16	0
3/10/2026 11:16	0
3/11/2026 14:16	0
3/12/2026 13:16	0
3/13/2026 11:17	0
3/14/2026 11:17	0
3/15/2026 12:17	0

3/16/2026 11:17	0	
3/17/2026 10:17	0	
3/18/2026 10:17	0	
2/16/2026 6:50		170.6
2/17/2026 7:51		172.76
2/18/2026 10:51		174.2
2/19/2026 12:51		173.12
2/20/2026 16:51		175.28
2/21/2026 13:11		175.46
2/22/2026 12:11		176.54
2/23/2026 10:11		177.44
2/24/2026 12:02		178.88
2/25/2026 11:02		179.78
2/26/2026 12:02		179.42
2/27/2026 13:02		180.14
2/28/2026 11:12		181.22
3/1/2026 10:12		181.4
3/2/2026 10:12		181.58
3/3/2026 23:13		0
3/4/2026 18:13		0
3/5/2026 2:59		0
3/6/2026 10:00		0
3/7/2026 11:17		0
3/8/2026 10:17		0
3/9/2026 10:16		0
3/10/2026 11:16		0
3/11/2026 14:16		0
3/12/2026 13:16		0
3/13/2026 11:17		0
3/14/2026 11:17		0
3/15/2026 12:17		0
3/16/2026 11:17		0
3/17/2026 10:17		0
3/18/2026 10:17		0
2/16/2026 21:50		178.7
2/17/2026 7:51		179.6
2/18/2026 8:51		180.5
2/19/2026 16:51		180.14
2/20/2026 12:51		181.58
2/21/2026 13:11		181.58
2/22/2026 10:11		183.38
2/23/2026 10:11		183.92
2/24/2026 10:02		185.36
2/25/2026 11:02		185.9

2/26/2026 11:02	185.54
2/27/2026 10:02	186.08
2/28/2026 12:12	187.34
3/1/2026 10:12	188.78
3/2/2026 11:12	188.96
3/3/2026 9:13	189.32
3/4/2026 10:13	189.32
3/5/2026 9:59	188.78
3/6/2026 10:00	0
3/7/2026 11:17	0
3/8/2026 10:17	0
3/9/2026 10:16	0
3/10/2026 11:16	0
3/11/2026 14:16	0
3/12/2026 13:16	0
3/13/2026 11:17	0
3/14/2026 11:17	0
3/15/2026 12:17	0
3/16/2026 11:17	0
3/17/2026 10:17	0
3/18/2026 10:17	0

TP-09	15 ft	30 ft	45 ft	60 ft	80 ft	100 ft	125 ft
2/6/2026 1:33	111.56						
2/6/2026 1:33	111.56						
2/6/2026 1:33	111.56						
2/6/2026 1:33	111.56						
2/6/2026 1:33	111.56						
2/6/2026 1:33	111.56						
2/6/2026 1:33	111.56						
2/23/2026 14:06	113.18						
2/24/2026 12:38	113						
2/25/2026 13:53	113						
2/26/2026 16:23	112.64						
2/27/2026 13:41	112.64						
2/28/2026 13:07	112.82						
3/1/2026 11:58	112.64						
3/2/2026 11:53	112.64						
3/3/2026 14:56	112.64						
3/4/2026 11:15	112.64						
3/5/2026 12:59	112.46						
3/6/2026 14:01	112.28						
3/7/2026 12:24	111.92						
3/8/2026 16:45	112.28						
3/9/2026 11:14	112.64						

3/10/2026 10:21	112.28	
3/11/2026 11:51	112.28	
3/12/2026 16:46	112.28	
3/13/2026 14:53	112.46	
3/14/2026 11:15	112.28	
3/15/2026 17:10	112.28	
3/16/2026 14:31	112.28	
3/17/2026 14:40	112.46	
3/18/2026 13:10	112.64	
2/6/2026 1:33		118.4
2/6/2026 1:33		118.4
2/6/2026 1:33		118.4
2/6/2026 1:33		118.4
2/6/2026 1:33		118.4
2/6/2026 1:33		118.4
2/6/2026 1:33		118.4
2/23/2026 14:06		120.2
2/24/2026 12:38		120.38
2/25/2026 11:07		120.38
2/26/2026 13:42		119.84
2/27/2026 13:41		120.2
2/28/2026 12:07		120.38
3/1/2026 10:58		120.38
3/2/2026 9:52		120.38
3/3/2026 8:54		120.2
3/4/2026 10:11		120.38
3/5/2026 9:55		119.84
3/6/2026 13:16		119.84
3/7/2026 13:46		119.84
3/8/2026 11:43		119.84
3/9/2026 10:14		120.38
3/10/2026 9:51		120.38
3/11/2026 10:51		120.38
3/12/2026 9:19		120.2
3/13/2026 10:35		120.38
3/14/2026 10:15		120.56
3/15/2026 10:13		120.2
3/16/2026 10:37		120.38
3/17/2026 14:10		120.38
3/18/2026 10:40		120.74
2/6/2026 1:33		126.5
2/6/2026 1:33		126.5
2/6/2026 1:33		126.5
2/6/2026 1:33		126.5

2/6/2026 1:33	126.5	
2/6/2026 1:33	126.5	
2/6/2026 1:33	126.5	
2/23/2026 14:06	128.3	
2/24/2026 11:14	128.48	
2/25/2026 11:07	128.84	
2/26/2026 7:31	127.94	
2/27/2026 9:46	128.3	
2/28/2026 11:26	128.66	
3/1/2026 9:57	128.66	
3/2/2026 8:52	128.66	
3/3/2026 8:16	128.48	
3/4/2026 10:11	128.84	
3/5/2026 9:55	128.12	
3/6/2026 8:43	128.12	
3/7/2026 8:22	128.12	
3/8/2026 9:42	128.12	
3/9/2026 10:14	129.02	
3/10/2026 9:51	129.02	
3/11/2026 10:51	129.02	
3/12/2026 9:19	128.66	
3/13/2026 10:37	129.02	
3/14/2026 10:15	129.2	
3/15/2026 10:13	128.66	
3/16/2026 9:07	128.66	
3/17/2026 9:10	128.66	
3/18/2026 10:40	129.2	
2/6/2026 1:33		133.34
2/6/2026 1:33		133.34
2/6/2026 1:33		133.34
2/6/2026 1:33		133.34
2/6/2026 1:33		133.34
2/6/2026 1:33		133.34
2/6/2026 1:33		133.34
2/23/2026 14:06		135.5
2/24/2026 9:20		135.32
2/25/2026 9:22		135.68
2/26/2026 7:31		134.96
2/27/2026 9:46		135.32
2/28/2026 8:55		135.5
3/1/2026 9:57		135.68
3/2/2026 9:52		135.86
3/3/2026 8:54		135.68
3/4/2026 11:15		135.86

3/5/2026 10:56	135.14
3/6/2026 9:13	135.14
3/7/2026 8:22	134.96
3/8/2026 9:42	135.14
3/9/2026 10:14	136.04
3/10/2026 9:51	136.04
3/11/2026 10:51	136.22
3/12/2026 9:19	135.68
3/13/2026 10:35	135.86
3/14/2026 10:15	136.22
3/15/2026 10:07	135.5
3/16/2026 10:37	135.86
3/17/2026 9:10	135.68
3/18/2026 10:40	136.4
2/6/2026 1:33	137.48
2/6/2026 1:33	137.48
2/6/2026 1:33	137.48
2/6/2026 1:33	137.48
2/6/2026 1:33	137.48
2/6/2026 1:33	137.48
2/6/2026 1:33	137.48
2/23/2026 14:06	140
2/24/2026 12:38	139.46
2/25/2026 13:53	139.82
2/26/2026 16:23	139.46
2/27/2026 13:41	139.46
2/28/2026 13:07	139.64
3/1/2026 11:58	139.64
3/2/2026 11:53	139.46
3/3/2026 16:11	139.64
3/4/2026 11:15	139.64
3/5/2026 15:00	139.1
3/6/2026 14:31	139.1
3/7/2026 16:44	139.1
3/8/2026 14:44	139.28
3/9/2026 11:14	139.64
3/10/2026 10:21	139.1
3/11/2026 11:51	139.64
3/12/2026 17:16	139.64
3/13/2026 16:54	140.18
3/14/2026 17:27	139.82
3/15/2026 17:48	139.82
3/16/2026 16:31	140
3/17/2026 18:10	140.36

3/18/2026 13:10	140.18	
2/6/2026 1:33		158.36
2/6/2026 1:33		158.36
2/6/2026 1:33		158.36
2/6/2026 1:33		158.36
2/6/2026 1:33		158.36
2/6/2026 1:33		158.36
2/6/2026 1:33		158.36
2/23/2026 14:23		160.88
2/24/2026 12:38		160.7
2/25/2026 13:53		161.06
2/26/2026 13:42		160.7
2/27/2026 18:10		160.7
2/28/2026 8:55		160.7
3/1/2026 9:57		161.06
3/2/2026 8:52		161.24
3/3/2026 8:54		161.24
3/4/2026 11:15		161.42
3/5/2026 16:00		161.24
3/6/2026 8:13		160.88
3/7/2026 8:22		161.06
3/8/2026 9:42		161.06
3/9/2026 11:14		162.14
3/10/2026 10:21		161.6
3/11/2026 11:21		161.78
3/12/2026 9:49		161.06
3/13/2026 10:37		161.6
3/14/2026 10:15		161.96
3/15/2026 17:10		161.6
3/16/2026 10:37		161.78
3/17/2026 9:10		161.78
3/18/2026 10:40		162.32
2/6/2026 1:33		207.14
2/6/2026 1:33		207.14
2/6/2026 1:33		207.14
2/6/2026 1:33		207.14
2/6/2026 1:33		207.14
2/6/2026 1:33		207.14
2/6/2026 1:33		207.14
2/23/2026 14:23		208.94
2/24/2026 11:13		208.76
2/25/2026 11:07		209.12
2/26/2026 9:06		208.4
2/27/2026 9:46		208.58

2/28/2026 11:26	208.58
3/1/2026 9:57	208.94
3/2/2026 9:52	208.58
3/3/2026 9:54	208.58
3/4/2026 10:11	208.58
3/5/2026 9:55	208.04
3/6/2026 8:13	207.86
3/7/2026 8:22	208.22
3/8/2026 9:42	208.22
3/9/2026 10:14	208.58
3/10/2026 9:51	208.58
3/11/2026 10:51	209.3
3/12/2026 10:19	208.94
3/13/2026 10:35	208.94
3/14/2026 10:15	208.94
3/15/2026 10:07	208.4
3/16/2026 10:37	208.94
3/17/2026 9:10	208.58
3/18/2026 11:40	209.48

TP-10	15 ft	30 ft	45 ft	60 ft	80 ft	100 ft	125 ft
2/16/2026 16:45	121.82						
2/17/2026 11:45	122.54						
2/18/2026 13:08	123.44						
2/19/2026 14:41	122.54						
2/20/2026 13:44	123.8						
2/21/2026 14:57	123.26						
2/22/2026 14:57	123.62						
2/23/2026 16:57	124.16						
2/24/2026 12:57	124.16						
2/25/2026 13:59	123.98						
2/26/2026 14:59	123.62						
2/27/2026 14:59	123.98						
2/28/2026 13:20	124.34						
3/1/2026 14:20	123.62						
3/2/2026 12:21	123.62						
3/3/2026 15:21	123.44						
3/4/2026 15:21	123.26						
3/5/2026 13:21	123.08						
3/6/2026 14:21	122.9						
3/7/2026 13:17	122.54						
3/8/2026 14:17	122.72						
3/9/2026 15:17	123.08						
3/10/2026 15:17	122.72						
3/11/2026 15:17	123.08						

3/12/2026 16:18	122.9	
3/13/2026 15:18	123.44	
3/14/2026 14:18	123.08	
3/15/2026 16:18	122.72	
3/16/2026 15:18	122.9	
3/17/2026 16:19	123.26	
3/18/2026 14:19	123.26	
2/16/2026 2:58		126.5
2/17/2026 11:45		127.22
2/18/2026 10:02		127.94
2/19/2026 12:05		127.04
2/20/2026 13:44		128.12
2/21/2026 11:49		127.58
2/22/2026 10:57		127.76
2/23/2026 14:57		128.12
2/24/2026 12:57		128.84
2/25/2026 10:59		128.48
2/26/2026 13:59		127.58
2/27/2026 13:59		127.58
2/28/2026 12:20		127.94
3/1/2026 12:20		127.76
3/2/2026 12:21		127.58
3/3/2026 14:21		126.86
3/4/2026 11:21		127.04
3/5/2026 14:21		126.5
3/6/2026 14:21		126.14
3/7/2026 14:17		125.96
3/8/2026 15:17		126.14
3/9/2026 11:17		126.32
3/10/2026 11:17		125.96
3/11/2026 12:17		126.32
3/12/2026 16:18		126.14
3/13/2026 12:18		126.68
3/14/2026 11:18		126.32
3/15/2026 17:18		125.96
3/16/2026 15:18		125.96
3/17/2026 15:19		126.32
3/18/2026 11:19		126.68
2/16/2026 14:42		130.28
2/17/2026 7:42		130.82
2/18/2026 10:02		131.9
2/19/2026 12:05		130.82
2/20/2026 13:14		131.54
2/21/2026 9:42		131.54

2/22/2026 11:42	131.72	
2/23/2026 15:42	131.9	
2/24/2026 12:42	132.8	
2/25/2026 10:42	132.98	
2/26/2026 10:42	131	
2/27/2026 14:42	130.82	
2/28/2026 11:43	131.36	
3/1/2026 11:43	131.18	
3/2/2026 11:43	131.18	
3/3/2026 8:43	130.46	
3/4/2026 11:43	130.64	
3/5/2026 11:43	129.74	
3/6/2026 16:43	129.74	
3/7/2026 8:43	129.74	
3/8/2026 11:43	129.74	
3/9/2026 10:43	130.82	
3/10/2026 10:43	130.1	
3/11/2026 11:43	130.64	
3/12/2026 9:43	130.1	
3/13/2026 11:43	130.82	
3/14/2026 11:43	130.64	
3/15/2026 10:43	129.74	
3/16/2026 10:43	130.1	
3/17/2026 9:43	130.1	
3/18/2026 11:43	131	
2/16/2026 14:58		136.4
2/17/2026 7:35		137.12
2/18/2026 10:02		138.2
2/19/2026 12:05		137.48
2/20/2026 11:44		138.02
2/21/2026 9:01		138.2
2/22/2026 8:57		138.38
2/23/2026 9:57		138.38
2/24/2026 11:57		139.46
2/25/2026 10:59		140.18
2/26/2026 10:59		138.56
2/27/2026 9:59		138.56
2/28/2026 12:20		139.82
3/1/2026 12:20		139.28
3/2/2026 11:21		139.28
3/3/2026 9:21		138.56
3/4/2026 11:21		138.74
3/5/2026 12:21		137.48
3/6/2026 10:21		136.94

3/7/2026 8:17	136.94
3/8/2026 11:17	137.3
3/9/2026 10:17	138.38
3/10/2026 11:17	137.66
3/11/2026 12:17	138.38
3/12/2026 10:18	137.48
3/13/2026 12:18	138.56
3/14/2026 11:18	138.74
3/15/2026 10:18	137.66
3/16/2026 10:18	138.02
3/17/2026 9:19	138.02
3/18/2026 11:19	139.28
2/16/2026 14:58	137.3
2/17/2026 7:35	138.38
2/18/2026 10:02	139.28
2/19/2026 12:05	138.2
2/20/2026 11:44	138.74
2/21/2026 9:01	138.74
2/22/2026 8:57	139.1
2/23/2026 9:57	139.28
2/24/2026 12:57	140.54
2/25/2026 10:59	140.72
2/26/2026 11:59	139.28
2/27/2026 10:59	139.46
2/28/2026 12:20	140.54
3/1/2026 12:20	140.36
3/2/2026 11:21	140
3/3/2026 10:21	139.82
3/4/2026 11:21	140.18
3/5/2026 11:21	138.74
3/6/2026 10:21	138.56
3/7/2026 8:17	138.74
3/8/2026 11:17	139.28
3/9/2026 10:17	140.36
3/10/2026 11:17	139.64
3/11/2026 12:17	140.54
3/12/2026 10:18	139.82
3/13/2026 12:18	140.9
3/14/2026 11:18	140.9
3/15/2026 10:18	139.82
3/16/2026 10:18	140.36
3/17/2026 9:19	140.18
3/18/2026 11:19	141.44
2/16/2026 16:45	

137.84

2/17/2026 7:35	138.92	
2/18/2026 10:02	139.82	
2/19/2026 12:05	138.56	
2/20/2026 11:44	139.1	
2/21/2026 9:01	139.28	
2/22/2026 8:57	139.64	
2/23/2026 9:57	139.64	
2/24/2026 11:57	140.9	
2/25/2026 10:59	141.44	
2/26/2026 11:59	139.82	
2/27/2026 10:59	140	
2/28/2026 12:20	141.44	
3/1/2026 12:20	140.9	
3/2/2026 11:21	140.9	
3/3/2026 10:21	140.36	
3/4/2026 11:21	140.72	
3/5/2026 11:21	139.28	
3/6/2026 10:21	139.1	
3/7/2026 9:17	139.46	
3/8/2026 11:17	139.82	
3/9/2026 10:17	141.08	
3/10/2026 11:17	140.36	
3/11/2026 12:17	141.26	
3/12/2026 10:18	140.36	
3/13/2026 11:18	141.44	
3/14/2026 11:18	141.62	
3/15/2026 10:18	140.54	
3/16/2026 10:18	140.9	
3/17/2026 9:19	140.9	
3/18/2026 11:19	142.34	
2/16/2026 16:45		150.8
2/17/2026 7:35		151.88
2/18/2026 10:02		152.6
2/19/2026 12:05		151.52
2/20/2026 11:44		152.06
2/21/2026 9:01		152.24
2/22/2026 8:57		152.6
2/23/2026 9:57		152.78
2/24/2026 11:57		153.5
2/25/2026 10:59		154.22
2/26/2026 11:59		152.6
2/27/2026 9:59		152.78
2/28/2026 11:20		153.86
3/1/2026 11:20		153.68

3/2/2026 10:21							153.5
3/3/2026 9:21							153.68
3/4/2026 10:21							153.86
3/5/2026 10:21							152.24
3/6/2026 10:21							152.06
3/7/2026 8:17							152.42
3/8/2026 9:17							152.42
3/9/2026 10:17							154.22
3/10/2026 10:17							153.14
3/11/2026 12:17							153.68
3/12/2026 10:18							153.32
3/13/2026 11:18							154.04
3/14/2026 11:18							154.22
3/15/2026 10:18							153.14
3/16/2026 10:18							153.5
3/17/2026 9:19							153.32
3/18/2026 11:19							154.58
TP-11	15 ft	30 ft	45 ft	80 ft	100 ft	125 ft	
2/16/2026 7:50	164.3						
2/17/2026 13:51	165.02						
2/18/2026 16:51	165.38						
2/19/2026 15:22	164.66						
2/20/2026 17:23	165.38						
2/21/2026 17:23	165.2						
2/22/2026 16:23	165.2						
2/23/2026 17:46	165.74						
2/24/2026 14:46	165.02						
2/25/2026 17:04	165.2						
2/26/2026 16:37	165.38						
2/27/2026 15:37	165.2						
2/28/2026 14:12	165.38						
3/1/2026 14:12	165.2						
3/2/2026 17:12	165.74						
3/3/2026 18:13	165.92						
3/4/2026 12:13	165.56						
3/5/2026 16:13	165.02						
3/6/2026 17:13	165.02						
3/7/2026 15:17	165.2						
3/8/2026 19:17	165.56						
3/9/2026 17:17	165.74						
3/10/2026 11:17	165.74						
3/11/2026 18:17	166.46						
3/12/2026 17:18	166.28						
3/13/2026 17:18	166.82						

3/14/2026 18:18	166.46	
3/15/2026 17:18	166.46	
3/16/2026 17:18	166.82	
3/17/2026 18:19	167.18	
3/18/2026 16:19	167.18	
2/16/2026 4:50		164.3
2/17/2026 7:50		164.84
2/18/2026 10:51		165.2
2/19/2026 15:22		164.66
2/20/2026 17:23		165.2
2/21/2026 16:23		165.2
2/22/2026 10:23		165.2
2/23/2026 17:46		165.74
2/24/2026 12:46		165.38
2/25/2026 11:04		165.2
2/26/2026 15:37		165.2
2/27/2026 10:37		165.02
2/28/2026 11:12		165.38
3/1/2026 11:12		165.56
3/2/2026 9:12		165.56
3/3/2026 16:13		165.92
3/4/2026 11:13		165.74
3/5/2026 12:13		165.92
3/6/2026 18:13		168.62
3/7/2026 15:17		170.6
3/8/2026 11:17		171.5
3/9/2026 11:17		172.22
3/10/2026 10:17		172.04
3/11/2026 11:17		173.12
3/12/2026 16:18		173.48
3/13/2026 16:18		174.74
3/14/2026 18:18		174.38
3/15/2026 18:18		174.92
3/16/2026 17:18		175.46
3/17/2026 17:19		176.18
3/18/2026 10:19		176
2/16/2026 2:50		170.96
2/17/2026 7:50		172.04
2/18/2026 10:51		172.76
2/18/2026 23:22		171.14
2/20/2026 15:23		171.86
2/21/2026 10:23		171.68
2/22/2026 9:23		171.5
2/23/2026 11:23		172.4

2/24/2026 12:46	171.68
2/25/2026 11:04	172.76
2/26/2026 9:37	172.76
2/27/2026 15:37	174.38
2/28/2026 11:12	174.74
3/1/2026 11:12	175.46
3/2/2026 10:12	177.26
3/3/2026 11:12	176.54
3/4/2026 11:13	177.62
3/5/2026 10:13	177.08
3/6/2026 10:13	178.34
3/7/2026 15:17	178.88
3/8/2026 11:17	179.42
3/9/2026 11:17	179.96
3/10/2026 10:17	179.96
3/11/2026 11:17	180.68
3/12/2026 9:18	180.32
3/13/2026 16:18	180.86
3/14/2026 11:18	180.68
3/15/2026 11:18	180.68
3/16/2026 11:18	181.22
3/17/2026 14:19	181.22
3/18/2026 11:19	181.94
2/16/2026 4:50	177.44
2/17/2026 7:50	178.16
2/18/2026 10:51	178.52
2/19/2026 15:22	177.8
2/20/2026 14:23	178.52
2/21/2026 13:23	178.88
2/22/2026 14:23	179.06
2/23/2026 12:46	179.6
2/24/2026 12:46	179.96
2/25/2026 11:04	180.86
2/26/2026 13:37	181.04
2/27/2026 13:37	181.94
2/28/2026 12:12	182.66
3/1/2026 11:12	182.84
3/2/2026 11:12	183.56
3/3/2026 10:12	182.84
3/4/2026 11:13	184.1
3/5/2026 13:13	184.1
3/6/2026 13:13	185.72
3/7/2026 11:17	186.44
3/8/2026 11:17	187.16

3/9/2026 12:17	187.7	
3/10/2026 11:17	187.16	
3/11/2026 11:17	188.78	
3/12/2026 10:18	188.6	
3/13/2026 15:18	189.5	
3/14/2026 11:18	189.14	
3/15/2026 14:18	189.5	
3/16/2026 14:18	190.04	
3/17/2026 13:19	190.4	
3/18/2026 11:19	191.3	
2/16/2026 8:50		185
2/17/2026 7:50	185.72	
2/18/2026 10:51	185.9	
2/19/2026 14:22	185.18	
2/20/2026 13:23	186.26	
2/21/2026 10:23	186.26	
2/22/2026 9:23	186.44	
2/23/2026 12:46	186.98	
2/24/2026 12:46	187.88	
2/25/2026 11:04	188.78	
2/26/2026 13:37	188.6	
2/27/2026 11:37	189.14	
2/28/2026 12:12	190.4	
3/1/2026 11:12	190.76	
3/2/2026 11:12	191.66	
3/3/2026 10:12	191.12	
3/4/2026 11:13	192.38	
3/5/2026 13:13	192.74	
3/6/2026 13:13	194.54	
3/7/2026 11:17	195.26	
3/8/2026 11:17	196.16	
3/9/2026 11:17	197.06	
3/10/2026 11:17	196.7	
3/11/2026 11:17	198.14	
3/12/2026 10:18	197.78	
3/13/2026 13:18	198.68	
3/14/2026 12:18	198.68	
3/15/2026 11:18	198.68	
3/16/2026 11:18	199.22	
3/17/2026 10:19	199.4	
3/18/2026 11:19	200.66	
2/16/2026 0:50		184.1
2/17/2026 7:50		185.36
2/18/2026 10:51		185.36

2/19/2026 15:22	184.46
2/20/2026 13:23	185.54
2/21/2026 13:23	185.9
2/22/2026 12:23	186.26
2/23/2026 12:46	186.8
2/24/2026 12:46	187.7
2/25/2026 11:04	188.42
2/26/2026 13:37	188.42
2/27/2026 13:37	189.14
2/28/2026 12:12	190.4
3/1/2026 11:12	190.76
3/2/2026 11:12	191.48
3/3/2026 10:12	190.76
3/4/2026 11:13	192.2
3/5/2026 13:13	192.56
3/6/2026 12:13	194.36
3/7/2026 11:17	195.08
3/8/2026 13:17	196.7
3/9/2026 11:17	197.06
3/10/2026 9:17	197.06
3/11/2026 11:17	198.32
3/12/2026 10:18	198.14
3/13/2026 13:18	199.4
3/14/2026 12:18	199.04
3/15/2026 11:18	198.86
3/16/2026 11:18	199.76
3/17/2026 12:19	200.12
3/18/2026 11:19	201.02

TP-12	15 ft	30 ft	45 ft	80 ft	100 ft	125 ft
2/16/2026 3:50	101.3					
2/17/2026 8:50	101.48					
2/18/2026 10:51	102.2					
2/19/2026 15:09	101.12					
2/20/2026 14:09	101.84					
2/21/2026 12:09	101.66					
2/22/2026 11:09	102.02					
2/23/2026 10:10	102.02					
2/24/2026 13:10	102.92					
2/25/2026 11:18	102.38					
2/26/2026 11:19	102.2					
2/27/2026 10:19	102.2					
2/28/2026 12:12	102.74					
3/1/2026 12:12	102.74					
3/2/2026 12:12	102.56					

3/3/2026 10:13	101.84
3/4/2026 11:13	102.2
3/5/2026 13:13	101.3
3/6/2026 9:13	101.3
3/7/2026 9:17	101.12
3/8/2026 12:17	101.48
3/9/2026 11:17	102.2
3/10/2026 11:17	101.84
3/11/2026 12:17	101.84
3/12/2026 10:18	101.12
3/13/2026 13:18	101.84
3/14/2026 11:18	101.84
3/15/2026 12:18	101.48
3/16/2026 15:18	101.48
3/17/2026 18:19	101.66
3/18/2026 11:19	101.84
2/16/2026 16:50	117.86
2/17/2026 8:50	118.04
2/18/2026 10:51	118.94
2/19/2026 13:09	118.04
2/20/2026 13:09	118.4
2/21/2026 12:09	118.58
2/22/2026 10:09	118.94
2/23/2026 10:10	119.12
2/24/2026 12:10	119.48
2/25/2026 10:18	119.66
2/26/2026 12:19	119.3
2/27/2026 10:19	119.48
2/28/2026 12:12	119.84
3/1/2026 12:12	119.84
3/2/2026 12:12	119.84
3/3/2026 10:13	119.66
3/4/2026 11:13	119.66
3/5/2026 10:13	118.76
3/6/2026 9:13	119.12
3/7/2026 9:17	118.94
3/8/2026 10:17	119.3
3/9/2026 10:17	119.84
3/10/2026 11:17	119.66
3/11/2026 12:17	119.66
3/12/2026 10:18	119.48
3/13/2026 11:18	120.02
3/14/2026 11:18	120.02
3/15/2026 11:18	119.66

3/16/2026 11:18	119.84	
3/17/2026 13:19	120.02	
3/18/2026 11:19	120.38	
2/16/2026 16:50		122.36
2/17/2026 8:50		122.72
2/18/2026 10:51		123.44
2/19/2026 13:09		122.72
2/20/2026 14:09		122.9
2/21/2026 10:09		123.08
2/22/2026 9:09		123.44
2/23/2026 10:10		123.44
2/24/2026 13:10		123.8
2/25/2026 9:18		123.8
2/26/2026 8:19		123.44
2/27/2026 9:19		123.8
2/28/2026 9:12		123.98
3/1/2026 11:12		123.98
3/2/2026 10:12		124.16
3/3/2026 10:13		123.98
3/4/2026 10:13		123.8
3/5/2026 9:13		123.26
3/6/2026 9:13		123.44
3/7/2026 9:17		123.44
3/8/2026 10:17		123.8
3/9/2026 10:17		124.34
3/10/2026 11:17		124.16
3/11/2026 11:17		123.98
3/12/2026 10:18		123.98
3/13/2026 11:18		124.34
3/14/2026 11:18		124.34
3/15/2026 10:18		123.98
3/16/2026 11:18		124.16
3/17/2026 9:19		124.34
3/18/2026 11:19		124.52
2/16/2026 16:50		131.9
2/17/2026 8:50		132.08
2/18/2026 10:51		132.8
2/19/2026 13:09		132.26
2/20/2026 14:09		132.44
2/21/2026 9:09		132.62
2/22/2026 9:09		132.98
2/23/2026 10:10		132.98
2/24/2026 13:10		133.34
2/25/2026 9:18		133.34

2/26/2026 13:19	133.16	
2/27/2026 9:19	133.34	
2/28/2026 12:12	133.52	
3/1/2026 10:12	133.34	
3/2/2026 10:12	133.52	
3/3/2026 10:13	133.34	
3/4/2026 10:13	133.34	
3/5/2026 13:13	132.8	
3/6/2026 9:13	133.16	
3/7/2026 8:17	132.98	
3/8/2026 10:17	133.34	
3/9/2026 10:17	133.7	
3/10/2026 10:17	133.52	
3/11/2026 11:17	133.34	
3/12/2026 10:18	133.52	
3/13/2026 11:18	133.88	
3/14/2026 11:18	133.7	
3/15/2026 10:18	133.52	
3/16/2026 11:18	133.7	
3/17/2026 9:19	133.88	
3/18/2026 11:19	134.06	
2/16/2026 16:50		135.86
2/17/2026 8:50		136.22
2/18/2026 10:51		136.58
2/19/2026 13:09		136.22
2/20/2026 17:09		136.58
2/21/2026 9:09		136.4
2/22/2026 9:09		136.94
2/23/2026 15:10		137.12
2/24/2026 12:10		137.48
2/25/2026 10:18		137.48
2/26/2026 8:19		137.3
2/27/2026 9:19		137.66
2/28/2026 12:12		137.84
3/1/2026 11:12		137.66
3/2/2026 10:12		137.48
3/3/2026 10:13		137.66
3/4/2026 10:13		137.48
3/5/2026 13:13		136.76
3/6/2026 9:13		136.94
3/7/2026 8:17		137.12
3/8/2026 9:17		137.48
3/9/2026 10:17		137.84
3/10/2026 10:17		137.48

3/11/2026 11:17	137.48
3/12/2026 10:18	137.84
3/13/2026 11:18	138.02
3/14/2026 11:18	138.02
3/15/2026 10:18	137.84
3/16/2026 11:18	138.02
3/17/2026 9:19	138.2
3/18/2026 11:19	138.38
2/16/2026 7:50	147.38
2/17/2026 8:50	147.74
2/18/2026 8:51	147.74
2/19/2026 13:09	147.74
2/20/2026 17:09	147.74
2/21/2026 9:09	147.92
2/22/2026 9:09	148.28
2/23/2026 10:10	148.1
2/24/2026 9:10	148.28
2/25/2026 9:18	148.28
2/26/2026 8:19	148.46
2/27/2026 9:19	148.46
2/28/2026 8:12	148.82
3/1/2026 9:12	148.46
3/2/2026 10:12	148.46
3/3/2026 10:13	148.46
3/4/2026 9:13	148.46
3/5/2026 9:13	147.92
3/6/2026 9:13	148.28
3/7/2026 8:17	148.28
3/8/2026 9:17	148.46
3/9/2026 10:17	148.82
3/10/2026 10:17	148.82
3/11/2026 10:17	148.46
3/12/2026 10:18	148.82
3/13/2026 11:18	148.82
3/14/2026 10:18	149
3/15/2026 9:18	148.64
3/16/2026 9:18	148.82
3/17/2026 9:19	149.18
3/18/2026 9:19	148.82

TP-13	15 ft	30 ft	45 ft	75 ft	100 ft	140 ft
2/16/2026 0:35	143.78					
2/17/2026 5:33	142.88					
2/18/2026 16:33	144.14					
2/19/2026 14:08	143.24					

2/20/2026 16:40	144.68
2/21/2026 16:04	143.96
2/22/2026 14:41	143.78
2/23/2026 15:27	144.5
2/24/2026 13:32	143.96
2/25/2026 14:14	143.96
2/26/2026 15:20	143.42
2/27/2026 15:25	143.42
2/28/2026 12:29	143.6
3/1/2026 11:34	142.88
3/2/2026 14:39	143.06
3/3/2026 16:38	143.42
3/4/2026 13:49	142.52
3/5/2026 16:45	143.42
3/6/2026 14:42	142.52
3/7/2026 15:07	142.34
3/8/2026 18:02	142.52
3/9/2026 15:13	142.34
3/10/2026 15:19	142.16
3/11/2026 18:22	142.52
3/12/2026 16:42	142.34
3/13/2026 14:38	142.88
3/14/2026 17:27	142.52
3/15/2026 17:01	142.7
3/16/2026 16:24	142.34
3/17/2026 17:20	142.88
3/18/2026 15:48	142.52
2/15/2026 23:35	162.14
2/17/2026 8:30	161.24
2/18/2026 13:03	160.88
2/19/2026 14:08	159.44
2/20/2026 13:40	160.16
2/21/2026 16:04	159.26
2/22/2026 14:11	158.9
2/23/2026 15:27	159.26
2/24/2026 12:05	158.72
2/25/2026 14:14	158.36
2/26/2026 13:19	157.82
2/27/2026 13:25	157.46
2/28/2026 12:29	157.46
3/1/2026 11:34	156.74
3/2/2026 10:51	156.38
3/3/2026 15:38	156.38
3/4/2026 11:04	155.66

3/5/2026 15:45	155.48
3/6/2026 14:42	154.94
3/7/2026 14:03	154.4
3/8/2026 16:08	154.4
3/9/2026 11:37	154.22
3/10/2026 10:17	153.86
3/11/2026 18:22	153.86
3/12/2026 16:42	153.5
3/13/2026 14:38	153.68
3/14/2026 17:27	153.14
3/15/2026 17:01	152.78
3/16/2026 16:24	152.78
3/17/2026 17:20	152.96
3/18/2026 11:48	152.42
2/16/2026 0:35	163.94
2/17/2026 8:30	163.94
2/18/2026 9:46	164.3
2/19/2026 0:51	162.5
2/20/2026 16:40	161.78
2/21/2026 16:04	161.6
2/22/2026 8:55	160.88
2/23/2026 15:27	161.42
2/24/2026 11:05	163.58
2/25/2026 10:15	160.7
2/26/2026 12:19	160.16
2/27/2026 8:24	159.8
2/28/2026 11:29	159.26
3/1/2026 11:34	160.16
3/2/2026 9:31	159.8
3/3/2026 9:46	159.8
3/4/2026 10:04	158.72
3/5/2026 15:45	158.54
3/6/2026 13:05	157.82
3/7/2026 8:17	157.64
3/8/2026 18:02	158.18
3/9/2026 10:17	158.54
3/10/2026 10:17	158
3/11/2026 9:30	157.46
3/12/2026 10:13	157.46
3/13/2026 11:30	157.82
3/14/2026 10:36	157.64
3/15/2026 17:01	156.74
3/16/2026 10:04	156.38
3/17/2026 16:20	156.92

3/18/2026 11:48	157.64	
2/16/2026 0:35		163.04
2/17/2026 11:05		163.4
2/18/2026 10:20		164.48
2/19/2026 12:08		163.4
2/20/2026 13:40		164.3
2/21/2026 16:04		163.94
2/22/2026 8:55		164.12
2/23/2026 8:54		164.48
2/24/2026 12:05		164.66
2/25/2026 10:15		164.3
2/26/2026 11:34		163.76
2/27/2026 9:24		163.58
2/28/2026 11:29		164.84
3/1/2026 10:34		164.12
3/2/2026 9:45		164.12
3/3/2026 8:46		163.76
3/4/2026 10:04		163.94
3/5/2026 15:45		162.68
3/6/2026 13:05		162.5
3/7/2026 8:17		162.68
3/8/2026 9:54		162.68
3/9/2026 10:17		163.76
3/10/2026 10:17		163.4
3/11/2026 11:31		163.4
3/12/2026 10:13		163.4
3/13/2026 13:30		163.94
3/14/2026 10:36		163.94
3/15/2026 8:59		162.86
3/16/2026 10:04		163.22
3/17/2026 9:59		163.22
3/18/2026 11:48		164.12
2/15/2026 23:35		164.84
2/17/2026 11:05		165.56
2/18/2026 10:20		166.64
2/19/2026 12:08		165.56
2/20/2026 12:37		166.1
2/21/2026 8:24		165.92
2/22/2026 8:55		166.28
2/23/2026 8:54		166.64
2/24/2026 12:05		167
2/25/2026 10:15		166.82
2/26/2026 11:34		165.92
2/27/2026 9:24		165.92

2/28/2026 11:29	167
3/1/2026 10:34	166.46
3/2/2026 9:45	166.46
3/3/2026 8:46	166.28
3/4/2026 10:04	166.46
3/5/2026 9:15	164.84
3/6/2026 9:26	164.84
3/7/2026 8:17	165.02
3/8/2026 9:54	165.02
3/9/2026 10:17	166.46
3/10/2026 9:34	165.56
3/11/2026 11:31	165.74
3/12/2026 10:13	165.56
3/13/2026 11:30	166.28
3/14/2026 10:36	166.64
3/15/2026 8:59	165.2
3/16/2026 10:04	165.38
3/17/2026 9:59	165.38
3/18/2026 11:48	166.46
2/16/2026 0:35	167.36
2/17/2026 11:05	168.08
2/18/2026 10:20	169.34
2/19/2026 12:08	168.26
2/20/2026 12:37	168.44
2/21/2026 8:24	168.62
2/22/2026 7:55	168.8
2/23/2026 8:54	169.16
2/24/2026 12:05	168.98
2/25/2026 10:15	169.16
2/26/2026 7:18	167.9
2/27/2026 9:24	168.26
2/28/2026 11:29	168.98
3/1/2026 10:34	168.8
3/2/2026 9:45	168.98
3/3/2026 8:46	168.8
3/4/2026 10:04	168.98
3/5/2026 9:15	167.36
3/6/2026 8:26	167.18
3/7/2026 8:17	167.54
3/8/2026 9:54	167.36
3/9/2026 10:17	169.16
3/10/2026 10:17	168.26
3/11/2026 11:31	168.08
3/12/2026 10:13	168.08

3/13/2026 11:30							168.62
3/14/2026 10:36							168.98
3/15/2026 8:59							167.54
3/16/2026 10:04							168.08
3/17/2026 9:04							167.72
3/18/2026 11:48							169.16
TP-14	15 ft	30 ft	45 ft	75 ft	100 ft	125 ft	150 ft
2/15/2026 23:05	93.38						
2/17/2026 12:05	93.92						
2/18/2026 11:05	95						
2/19/2026 15:36	93.92						
2/20/2026 15:11	94.1						
2/21/2026 11:29	93.74						
2/22/2026 9:17	94.1						
2/23/2026 17:57	94.82						
2/24/2026 12:18	94.82						
2/25/2026 10:30	94.46						
2/26/2026 12:49	93.92						
2/27/2026 14:49	94.28						
2/28/2026 12:12	94.46						
3/1/2026 11:12	94.46						
3/2/2026 11:01	94.28						
3/3/2026 16:01	94.1						
3/4/2026 12:01	94.1						
3/5/2026 16:02	93.2						
3/6/2026 10:02	92.84						
3/7/2026 16:17	93.02						
3/8/2026 17:17	93.2						
3/9/2026 11:17	93.74						
3/10/2026 10:17	93.2						
3/11/2026 12:17	93.2						
3/12/2026 11:18	92.84						
3/13/2026 17:18	93.74						
3/14/2026 11:18	92.84						
3/15/2026 11:18	92.66						
3/16/2026 11:28	92.66						
3/17/2026 17:28	92.84						
3/18/2026 12:28	93.2						
2/16/2026 12:05		113.9					
2/17/2026 9:05		114.08					
2/18/2026 11:05		114.8					
2/19/2026 15:36		114.26					
2/20/2026 15:53		114.62					
2/21/2026 16:17		114.44					

2/22/2026 10:46	114.62	
2/23/2026 17:57	115.16	
2/24/2026 12:18	115.16	
2/25/2026 10:30	115.16	
2/26/2026 12:49	114.8	
2/27/2026 13:49	114.98	
2/28/2026 12:12	115.16	
3/1/2026 11:12	115.16	
3/2/2026 9:12	114.98	
3/3/2026 16:01	115.16	
3/4/2026 12:01	115.34	
3/5/2026 17:02	114.8	
3/6/2026 11:02	114.62	
3/7/2026 15:17	114.62	
3/8/2026 18:17	114.8	
3/9/2026 11:17	115.16	
3/10/2026 10:17	114.98	
3/11/2026 12:17	114.98	
3/12/2026 10:18	114.8	
3/13/2026 17:18	115.52	
3/14/2026 11:18	115.34	
3/15/2026 17:18	114.98	
3/16/2026 11:28	115.16	
3/17/2026 17:28	115.34	
3/18/2026 11:28	115.34	
2/15/2026 23:05		125.6
2/17/2026 9:05		125.96
2/18/2026 11:05		126.5
2/19/2026 15:36		126.14
2/20/2026 11:51		126.32
2/21/2026 16:17		126.32
2/22/2026 9:17		126.32
2/23/2026 17:57		126.68
2/24/2026 10:54		126.68
2/25/2026 10:30		126.86
2/26/2026 15:49		126.5
2/27/2026 14:49		126.68
2/28/2026 12:12		126.68
3/1/2026 11:12		126.86
3/2/2026 9:12		126.68
3/3/2026 16:01		126.68
3/4/2026 11:01		126.86
3/5/2026 17:02		126.5
3/6/2026 10:02		126.32

3/7/2026 9:17	126.32
3/8/2026 9:17	126.32
3/9/2026 10:17	126.86
3/10/2026 10:17	126.86
3/11/2026 12:17	126.86
3/12/2026 10:18	126.68
3/13/2026 17:18	127.22
3/14/2026 11:18	126.86
3/15/2026 10:18	126.5
3/16/2026 10:28	126.68
3/17/2026 18:28	126.86
3/18/2026 11:28	127.04
2/16/2026 18:05	147.02
2/17/2026 9:05	147.02
2/18/2026 11:05	148.28
2/19/2026 15:36	147.56
2/20/2026 17:02	148.46
2/21/2026 15:38	147.92
2/22/2026 15:30	148.28
2/23/2026 17:57	149.18
2/24/2026 12:18	148.46
2/25/2026 16:49	148.82
2/26/2026 15:49	148.46
2/27/2026 14:49	148.64
2/28/2026 15:12	148.46
3/1/2026 12:12	148.28
3/2/2026 17:01	148.28
3/3/2026 16:01	148.64
3/4/2026 12:01	148.28
3/5/2026 17:02	148.1
3/6/2026 17:02	148.1
3/7/2026 16:17	147.74
3/8/2026 17:17	148.1
3/9/2026 17:17	148.1
3/10/2026 11:17	147.74
3/11/2026 18:17	148.28
3/12/2026 18:18	148.28
3/13/2026 17:18	149.36
3/14/2026 18:18	148.46
3/15/2026 18:18	148.28
3/16/2026 17:28	148.1
3/17/2026 18:28	148.64
3/18/2026 16:28	148.64
2/16/2026 4:05	

158.54

2/17/2026 9:05	158.72	
2/18/2026 17:05	159.44	
2/19/2026 15:36	159.08	
2/20/2026 15:53	159.44	
2/21/2026 17:25	159.08	
2/22/2026 16:11	159.26	
2/23/2026 17:57	159.8	
2/24/2026 12:18	159.44	
2/25/2026 13:49	159.44	
2/26/2026 13:49	159.08	
2/27/2026 14:49	159.44	
2/28/2026 15:12	159.44	
3/1/2026 12:12	159.26	
3/2/2026 16:01	159.26	
3/3/2026 18:01	159.44	
3/4/2026 12:01	159.44	
3/5/2026 17:02	159.26	
3/6/2026 14:02	158.72	
3/7/2026 15:17	158.72	
3/8/2026 18:17	159.08	
3/9/2026 17:17	159.08	
3/10/2026 10:17	158.9	
3/11/2026 12:17	159.08	
3/12/2026 18:18	159.08	
3/13/2026 17:18	159.8	
3/14/2026 18:18	159.26	
3/15/2026 18:18	158.9	
3/16/2026 17:28	158.9	
3/17/2026 18:28	159.26	
3/18/2026 16:28	159.26	
2/16/2026 12:05		167
2/17/2026 12:05		167.36
2/18/2026 11:05		167.54
2/19/2026 15:36		167.36
2/20/2026 15:53		167.72
2/21/2026 16:17		167.54
2/22/2026 16:11		167.72
2/23/2026 17:57		168.26
2/24/2026 12:18		168.08
2/25/2026 13:49		168.08
2/26/2026 15:49		167.9
2/27/2026 14:49		168.08
2/28/2026 13:12		168.08
3/1/2026 12:12		167.9

3/2/2026 13:01	167.54
3/3/2026 16:01	167.9
3/4/2026 12:01	167.72
3/5/2026 17:02	167.54
3/6/2026 14:02	167.18
3/7/2026 16:17	167.36
3/8/2026 17:17	167.54
3/9/2026 16:17	167.54
3/10/2026 10:17	167.18
3/11/2026 15:17	167.54
3/12/2026 18:18	167.72
3/13/2026 17:18	168.44
3/14/2026 17:18	167.72
3/15/2026 16:18	167.54
3/16/2026 16:28	167.72
3/17/2026 17:28	168.08
3/18/2026 16:28	168.08
2/16/2026 9:05	170.42
2/17/2026 11:05	170.6
2/18/2026 11:05	171.14
2/19/2026 15:36	170.96
2/20/2026 15:53	171.32
2/21/2026 17:25	170.96
2/22/2026 15:30	171.14
2/23/2026 17:57	171.68
2/24/2026 13:18	170.96
2/25/2026 16:49	171.32
2/26/2026 15:49	171.14
2/27/2026 14:49	171.14
2/28/2026 14:12	171.14
3/1/2026 15:12	171.32
3/2/2026 18:01	171.14
3/3/2026 18:01	171.32
3/4/2026 12:01	170.96
3/5/2026 17:02	171.14
3/6/2026 16:02	170.78
3/7/2026 16:17	170.78
3/8/2026 18:17	170.78
3/9/2026 17:17	171.14
3/10/2026 18:17	171.14
3/11/2026 19:17	171.14
3/12/2026 18:18	170.96
3/13/2026 17:18	171.86
3/14/2026 19:18	171.5

3/15/2026 20:18	171.32
3/16/2026 17:28	171.14
3/17/2026 19:28	171.5
3/18/2026 16:28	171.68

TP-15	15 ft	30 ft	45 ft	75 ft	100 ft
-------	-------	-------	-------	-------	--------

2/16/2026 3:57	182.48
2/17/2026 15:56	182.48
2/18/2026 11:28	182.48
2/19/2026 6:38	182.12
2/20/2026 17:11	183.74
2/21/2026 16:11	182.66
2/22/2026 17:11	182.84
2/23/2026 17:11	183.2
2/24/2026 17:41	183.92
2/25/2026 17:15	183.92
2/26/2026 17:33	183.38
2/27/2026 18:33	183.2
2/28/2026 16:12	183.38
3/1/2026 12:12	182.84
3/2/2026 17:46	183.56
3/3/2026 17:40	183.74
3/4/2026 11:40	183.2
3/5/2026 17:39	183.56
3/6/2026 18:25	183.38
3/7/2026 17:17	183.2
3/8/2026 19:17	183.02
3/9/2026 16:17	183.02
3/10/2026 12:17	182.84
3/11/2026 19:47	184.1
3/12/2026 17:32	183.92
3/13/2026 18:23	183.56
3/14/2026 18:23	183.56
3/15/2026 20:24	183.38
3/16/2026 18:15	183.56
3/17/2026 19:08	183.74
3/18/2026 19:08	183.2

2/16/2026 0:57	195.08
2/17/2026 12:46	195.44
2/18/2026 15:38	196.16
2/19/2026 14:57	195.26
2/20/2026 17:11	196.34
2/21/2026 16:11	195.98
2/22/2026 17:11	196.16
2/23/2026 17:11	196.52

2/24/2026 16:41	197.06
2/25/2026 11:15	196.34
2/26/2026 13:33	195.98
2/27/2026 15:33	196.16
2/28/2026 12:12	196.16
3/1/2026 12:12	196.16
3/2/2026 11:46	196.16
3/3/2026 16:40	196.52
3/4/2026 10:40	195.98
3/5/2026 16:39	196.16
3/6/2026 16:25	196.16
3/7/2026 16:17	196.16
3/8/2026 18:17	196.16
3/9/2026 17:17	196.16
3/10/2026 17:17	196.34
3/11/2026 19:47	196.7
3/12/2026 16:25	197.96
3/13/2026 14:20	197.78
3/14/2026 18:23	196.88
3/15/2026 18:24	196.52
3/16/2026 17:15	196.88
3/17/2026 17:08	197.24
3/18/2026 18:08	197.06
2/16/2026 0:57	197.96
2/17/2026 11:46	198.32
2/18/2026 15:38	199.04
2/19/2026 14:57	198.32
2/20/2026 17:11	199.22
2/21/2026 17:11	199.04
2/22/2026 14:11	199.22
2/23/2026 15:11	199.4
2/24/2026 14:12	201.02
2/25/2026 14:15	199.22
2/26/2026 12:33	198.86
2/27/2026 13:33	199.04
2/28/2026 12:12	199.22
3/1/2026 14:12	199.04
3/2/2026 11:46	199.04
3/3/2026 16:40	199.22
3/4/2026 11:40	199.04
3/5/2026 16:39	199.22
3/6/2026 17:25	199.22
3/7/2026 16:17	199.04
3/8/2026 15:17	199.04

3/9/2026 14:17	199.22	
3/10/2026 15:17	199.22	
3/11/2026 14:47	199.4	
3/12/2026 17:32	200.66	
3/13/2026 14:50	200.48	
3/14/2026 17:23	199.4	
3/15/2026 17:24	199.4	
3/16/2026 16:15	199.4	
3/17/2026 17:08	199.58	
3/18/2026 14:08	199.58	
2/16/2026 0:57		199.76
2/17/2026 8:23		199.76
2/18/2026 11:28		200.48
2/19/2026 14:57		199.4
2/20/2026 17:11		200.3
2/21/2026 17:11		199.94
2/22/2026 17:11		200.12
2/23/2026 16:11		200.66
2/24/2026 14:13		202.46
2/25/2026 17:15		200.84
2/26/2026 17:33		200.3
2/27/2026 17:33		200.48
2/28/2026 12:12		200.48
3/1/2026 12:12		200.3
3/2/2026 12:46		199.94
3/3/2026 17:40		200.3
3/4/2026 11:40		199.94
3/5/2026 17:39		199.94
3/6/2026 17:25		199.58
3/7/2026 17:17		199.58
3/8/2026 19:17		199.76
3/9/2026 13:17		199.76
3/10/2026 19:17		199.94
3/11/2026 19:47		200.84
3/12/2026 17:32		201.02
3/13/2026 16:23		201.02
3/14/2026 18:23		200.3
3/15/2026 18:24		199.94
3/16/2026 17:15		199.94
3/17/2026 18:08		200.3
3/18/2026 19:08		200.3
2/16/2026 0:57		199.76
2/17/2026 8:23		200.12
2/18/2026 11:28		200.3

2/19/2026 14:57	199.58
2/20/2026 17:11	200.66
2/21/2026 16:11	200.66
2/22/2026 14:11	200.48
2/23/2026 16:11	201.02
2/24/2026 14:13	202.28
2/25/2026 11:15	200.48
2/26/2026 13:33	200.3
2/27/2026 14:33	200.48
2/28/2026 12:12	201.02
3/1/2026 13:12	200.84
3/2/2026 12:46	200.84
3/3/2026 17:40	201.02
3/4/2026 11:40	201.02
3/5/2026 17:39	201.02
3/6/2026 17:25	200.84
3/7/2026 17:17	200.66
3/8/2026 14:17	200.3
3/9/2026 13:17	200.48
3/10/2026 12:17	200.48
3/11/2026 19:47	201.02
3/12/2026 17:32	202.28
3/13/2026 15:20	202.82
3/14/2026 16:23	201.74
3/15/2026 18:24	201.74
3/16/2026 16:15	201.56
3/17/2026 18:08	202.1
3/18/2026 13:08	201.74

TP-16	15 ft	30 ft	45 ft	60 ft	80 ft	100 ft
2/16/2026 16:50	137.48					
2/17/2026 17:51	138.2					
2/18/2026 16:51	138.92					
2/19/2026 14:51	138.38					
2/20/2026 16:51	138.74					
2/21/2026 17:51	138.02					
2/22/2026 15:51	138.02					
2/23/2026 17:52	138.92					
2/24/2026 12:52	137.48					
2/25/2026 16:52	138.02					
2/26/2026 15:52	137.12					
2/27/2026 14:52	137.3					
2/28/2026 17:12	136.94					
3/1/2026 15:12	136.58					
3/2/2026 16:12	137.84					

3/3/2026 16:13	137.3
3/4/2026 15:13	137.3
3/5/2026 17:13	137.66
3/6/2026 17:13	137.48
3/7/2026 16:17	137.66
3/8/2026 17:17	138.56
3/9/2026 16:17	138.02
3/10/2026 17:17	137.66
3/11/2026 17:17	138.92
3/12/2026 17:18	139.28
3/13/2026 17:18	139.28
3/14/2026 17:18	139.28
3/15/2026 17:18	138.92
3/16/2026 16:18	139.28
3/17/2026 18:19	140
3/18/2026 17:19	139.64
2/16/2026 16:50	174.56
2/17/2026 11:50	175.28
2/18/2026 15:51	176.36
2/19/2026 14:51	175.82
2/20/2026 15:51	177.62
2/21/2026 16:51	176.9
2/22/2026 15:51	177.26
2/23/2026 16:52	177.8
2/24/2026 12:52	177.44
2/25/2026 16:52	177.8
2/26/2026 15:52	177.62
2/27/2026 14:52	178.16
2/28/2026 15:12	178.16
3/1/2026 11:12	178.16
3/2/2026 16:12	178.52
3/3/2026 15:13	178.7
3/4/2026 12:13	178.34
3/5/2026 16:13	179.06
3/6/2026 16:13	178.88
3/7/2026 16:17	178.88
3/8/2026 17:17	179.06
3/9/2026 16:17	179.06
3/10/2026 17:17	179.24
3/11/2026 17:17	179.42
3/12/2026 17:18	179.6
3/13/2026 15:18	179.96
3/14/2026 17:18	180.14
3/15/2026 17:18	179.78

3/16/2026 17:18	180.14	
3/17/2026 17:19	180.68	
3/18/2026 16:19	180.5	
2/15/2026 23:50		75.2
2/17/2026 11:50		135.86
2/18/2026 10:51		136.4
2/19/2026 13:51		136.04
2/20/2026 15:51		137.66
2/21/2026 16:51		136.58
2/22/2026 16:52		136.94
2/23/2026 15:52		136.76
2/24/2026 12:52		136.4
2/25/2026 12:52		136.4
2/26/2026 15:52		136.58
2/27/2026 14:52		136.94
2/28/2026 12:12		137.12
3/1/2026 11:12		136.76
3/2/2026 16:12		137.12
3/3/2026 17:13		137.3
3/4/2026 11:13		136.76
3/5/2026 16:13		137.48
3/6/2026 16:13		137.3
3/7/2026 15:17		137.12
3/8/2026 16:17		137.48
3/9/2026 16:17		137.48
3/10/2026 16:17		137.3
3/11/2026 17:17		137.84
3/12/2026 17:18		138.02
3/13/2026 14:18		138.2
3/14/2026 17:18		138.38
3/15/2026 17:18		138.56
3/16/2026 16:18		138.56
3/17/2026 18:19		139.28
3/18/2026 13:19		138.74
2/16/2026 0:50		138.2
2/17/2026 11:51		138.74
2/18/2026 15:51		139.46
2/19/2026 14:51		138.92
2/20/2026 15:51		140.72
2/21/2026 16:51		139.46
2/22/2026 15:52		139.64
2/23/2026 16:52		140.18
2/24/2026 12:52		140
2/25/2026 13:52		139.64

2/26/2026 12:52	139.46
2/27/2026 14:52	139.82
2/28/2026 12:12	139.82
3/1/2026 11:12	139.46
3/2/2026 15:12	139.82
3/3/2026 15:13	140.18
3/4/2026 12:13	139.64
3/5/2026 16:13	140.18
3/6/2026 16:13	140
3/7/2026 15:17	139.64
3/8/2026 17:17	140
3/9/2026 16:17	139.82
3/10/2026 16:17	139.82
3/11/2026 18:18	140.18
3/12/2026 18:18	140.18
3/13/2026 14:18	140.18
3/14/2026 17:18	140.18
3/15/2026 17:18	140.18
3/16/2026 16:18	140.36
3/17/2026 18:19	140.72
3/18/2026 14:19	140.18
2/16/2026 16:50	137.66
2/17/2026 8:50	138.2
2/18/2026 10:51	139.28
2/19/2026 14:51	138.56
2/20/2026 16:51	139.28
2/21/2026 16:51	138.56
2/22/2026 10:51	138.92
2/23/2026 17:52	140.18
2/24/2026 12:52	139.82
2/25/2026 13:52	139.82
2/26/2026 15:52	139.1
2/27/2026 17:52	139.64
2/28/2026 12:12	139.46
3/1/2026 12:12	139.64
3/2/2026 18:12	139.28
3/3/2026 18:13	139.64
3/4/2026 12:13	140.18
3/5/2026 17:13	139.28
3/6/2026 18:13	139.1
3/7/2026 17:17	138.92
3/8/2026 19:17	139.1
3/9/2026 11:17	139.64
3/10/2026 11:17	139.64

3/11/2026 12:17	139.82
3/12/2026 18:18	139.46
3/13/2026 17:18	140.36
3/14/2026 19:18	139.64
3/15/2026 20:18	139.46
3/16/2026 17:18	139.46
3/17/2026 19:19	140.18
3/18/2026 13:19	140
2/16/2026 17:50	140.9
2/17/2026 11:50	141.44
2/18/2026 10:51	142.16
2/19/2026 14:51	141.62
2/20/2026 15:51	142.52
2/21/2026 13:51	141.8
2/22/2026 15:51	142.16
2/23/2026 17:52	142.88
2/24/2026 12:52	142.88
2/25/2026 13:52	142.7
2/26/2026 12:52	142.16
2/27/2026 13:52	142.52
2/28/2026 12:12	142.88
3/1/2026 12:12	142.7
3/2/2026 12:12	142.7
3/3/2026 18:13	142.52
3/4/2026 12:13	142.7
3/5/2026 16:13	142.34
3/6/2026 16:13	142.16
3/7/2026 15:17	141.98
3/8/2026 15:17	142.16
3/9/2026 11:17	142.34
3/10/2026 11:17	142.34
3/11/2026 12:17	142.52
3/12/2026 15:18	142.34
3/13/2026 15:18	143.06
3/14/2026 13:18	142.52
3/15/2026 17:18	142.52
3/16/2026 11:18	142.52
3/17/2026 17:19	142.88
3/18/2026 13:19	142.88

TP-17	15 ft	30 ft	45 ft	60 ft	80 ft	100 ft	125 ft
2/16/2026 17:50	138.56						
2/17/2026 13:51	139.82						
2/18/2026 11:51	140.9						
2/19/2026 15:51	140.54						

2/20/2026 17:51	141.98	
2/21/2026 16:51	141.62	
2/22/2026 9:51	142.34	
2/23/2026 9:52	142.7	
2/24/2026 12:52	142.88	
2/25/2026 11:09	142.88	
2/26/2026 12:10	142.52	
2/27/2026 11:10	143.06	
2/28/2026 12:12	143.42	
3/1/2026 11:12	142.88	
3/2/2026 10:12	141.98	
3/3/2026 10:13	141.98	
3/4/2026 12:13	142.88	
3/5/2026 16:13	141.98	
3/6/2026 17:33	141.8	
3/7/2026 12:17	141.08	
3/7/2026 22:17	140.54	
3/9/2026 11:17	140.54	
3/10/2026 11:17	140.18	
3/11/2026 11:17	140.18	
3/12/2026 20:18	141.8	
3/13/2026 16:18	142.34	
3/14/2026 11:18	142.88	
3/15/2026 18:18	143.24	
3/16/2026 17:18	143.96	
3/17/2026 19:19	144.86	
3/18/2026 12:19	145.58	
2/16/2026 7:50		136.94
2/17/2026 7:51		137.48
2/18/2026 9:51		137.84
2/19/2026 15:51		137.3
2/20/2026 17:51		137.84
2/21/2026 9:51		137.66
2/22/2026 9:51		138.2
2/23/2026 17:52		138.38
2/24/2026 12:52		139.28
2/25/2026 17:10		140.36
2/26/2026 11:10		140.72
2/27/2026 10:10		140
2/28/2026 11:12		140.18
3/1/2026 11:12		140.18
3/2/2026 10:12		139.82
3/3/2026 10:13		139.64
3/4/2026 12:13		140.18

3/5/2026 17:13	140	
3/6/2026 22:33	141.62	
3/7/2026 22:17	146.66	
3/8/2026 10:17	149	
3/9/2026 11:17	150.8	
3/10/2026 11:17	151.88	
3/11/2026 11:17	153.32	
3/12/2026 10:18	152.24	
3/13/2026 11:18	153.5	
3/14/2026 11:18	153.14	
3/15/2026 10:18	152.24	
3/16/2026 11:18	152.24	
3/17/2026 10:19	152.06	
3/18/2026 12:19	152.6	
2/16/2026 12:50		141.62
2/17/2026 7:51		142.16
2/18/2026 11:51		142.34
2/19/2026 15:51		141.8
2/20/2026 12:51		142.34
2/21/2026 8:51		141.8
2/22/2026 8:51		142.16
2/23/2026 9:52		142.16
2/24/2026 11:52		142.52
2/25/2026 11:09		142.52
2/26/2026 8:10		142.34
2/27/2026 9:10		141.98
2/28/2026 11:12		142.7
3/1/2026 11:12		142.7
3/2/2026 10:12		142.34
3/3/2026 10:13		142.34
3/4/2026 12:13		142.52
3/5/2026 9:13		141.98
3/6/2026 9:33		141.98
3/7/2026 8:17		141.98
3/8/2026 9:17		141.98
3/9/2026 10:17		142.7
3/10/2026 10:17		142.7
3/11/2026 11:17		142.7
3/12/2026 10:18		142.34
3/13/2026 11:18		142.7
3/14/2026 11:18		142.7
3/15/2026 9:18		142.16
3/16/2026 9:18		142.34
3/17/2026 9:19		142.34

3/18/2026 12:19	143.06	
2/16/2026 12:50		142.16
2/17/2026 7:51		142.7
2/18/2026 10:51		142.88
2/19/2026 15:51		142.34
2/20/2026 17:51		143.06
2/21/2026 8:51		142.34
2/22/2026 8:51		142.7
2/23/2026 17:52		143.06
2/24/2026 11:52		143.06
2/25/2026 11:09		143.24
2/26/2026 8:10		142.7
2/27/2026 9:10		142.52
2/28/2026 11:12		143.24
3/1/2026 11:12		143.24
3/2/2026 13:12		142.88
3/3/2026 10:13		142.7
3/4/2026 12:13		143.06
3/5/2026 17:13		142.7
3/6/2026 13:33		142.52
3/7/2026 8:17		142.34
3/8/2026 9:17		142.52
3/9/2026 10:17		143.24
3/10/2026 10:17		143.24
3/11/2026 11:17		143.42
3/12/2026 10:18		143.06
3/13/2026 16:18		143.42
3/14/2026 11:18		143.42
3/15/2026 10:18		142.88
3/16/2026 9:18		142.88
3/17/2026 9:19		143.06
3/18/2026 12:19		143.78
2/16/2026 8:50		143.24
2/17/2026 12:51		143.96
2/18/2026 11:51		144.68
2/19/2026 17:51		144.14
2/20/2026 17:51		145.4
2/21/2026 9:51		144.5
2/22/2026 15:52		144.5
2/23/2026 17:52		145.22
2/24/2026 12:52		145.04
2/25/2026 11:09		145.22
2/26/2026 14:10		144.5
2/27/2026 18:10		144.86

2/28/2026 12:12	145.04
3/1/2026 12:12	144.86
3/2/2026 13:12	144.86
3/3/2026 18:13	144.86
3/4/2026 12:13	145.4
3/5/2026 17:13	144.86
3/6/2026 16:33	144.5
3/7/2026 16:17	144.32
3/8/2026 19:17	144.68
3/9/2026 13:17	145.4
3/10/2026 11:17	145.04
3/11/2026 11:17	145.22
3/12/2026 18:18	144.86
3/13/2026 16:18	145.76
3/14/2026 11:18	145.04
3/15/2026 17:18	144.86
3/16/2026 17:18	144.86
3/17/2026 19:19	145.22
3/18/2026 12:19	145.58
2/16/2026 8:50	144.14
2/17/2026 11:51	144.68
2/18/2026 11:51	145.22
2/19/2026 15:51	144.68
2/20/2026 12:51	145.94
2/21/2026 9:51	145.4
2/22/2026 15:52	145.58
2/23/2026 15:52	145.94
2/24/2026 12:52	146.3
2/25/2026 11:09	146.3
2/26/2026 16:10	145.76
2/27/2026 15:10	146.12
2/28/2026 12:12	146.66
3/1/2026 11:12	146.3
3/2/2026 12:12	145.94
3/3/2026 15:13	145.94
3/4/2026 12:13	146.3
3/5/2026 16:13	145.76
3/6/2026 15:33	145.4
3/7/2026 16:17	145.4
3/8/2026 19:17	145.58
3/9/2026 11:17	146.12
3/10/2026 11:17	146.12
3/11/2026 11:17	146.48
3/12/2026 12:18	145.94

3/13/2026 16:18	146.84
3/14/2026 11:18	146.12
3/15/2026 18:18	146.12
3/16/2026 16:18	146.12
3/17/2026 13:19	146.12
3/18/2026 12:19	147.02
2/16/2026 9:50	157.1
2/17/2026 12:51	157.1
2/18/2026 15:51	158
2/19/2026 12:51	157.64
2/20/2026 12:51	158.72
2/21/2026 9:51	158.18
2/22/2026 14:52	158.36
2/23/2026 15:52	158.9
2/24/2026 13:52	158.9
2/25/2026 11:09	158.72
2/26/2026 13:10	158.72
2/27/2026 15:10	158.9
2/28/2026 12:12	159.08
3/1/2026 11:12	159.08
3/2/2026 12:12	158.54
3/3/2026 15:13	159.08
3/4/2026 12:13	158.9
3/5/2026 17:13	158.54
3/6/2026 15:33	158.18
3/7/2026 15:17	158.18
3/8/2026 11:17	158.54
3/9/2026 13:17	158.9
3/10/2026 11:17	158.9
3/11/2026 11:17	159.08
3/12/2026 18:18	159.26
3/13/2026 16:18	159.98
3/14/2026 11:18	159.26
3/15/2026 18:18	159.26
3/16/2026 16:18	159.44
3/17/2026 14:19	159.44
3/18/2026 12:19	159.98

TP-18	15 ft	30 ft	45 ft
2/16/2026 2:50	139.64		
2/17/2026 14:51	140.36		
2/18/2026 10:51	141.26		
2/19/2026 15:51	140.18		
2/20/2026 16:51	141.26		
2/21/2026 16:51	140.72		

2/22/2026 14:52	141.08	
2/23/2026 15:52	141.44	
2/24/2026 11:52	141.26	
2/25/2026 11:52	141.44	
2/26/2026 16:52	141.26	
2/27/2026 15:53	141.62	
2/28/2026 13:12	141.98	
3/1/2026 12:12	141.8	
3/2/2026 12:12	141.8	
3/3/2026 17:13	141.8	
3/4/2026 11:13	141.8	
3/5/2026 16:13	141.44	
3/6/2026 17:13	141.26	
3/7/2026 17:17	141.26	
3/8/2026 19:17	141.62	
3/9/2026 11:36	141.8	
3/10/2026 11:36	141.44	
3/11/2026 11:36	141.8	
3/12/2026 17:36	141.62	
3/13/2026 15:37	142.16	
3/14/2026 17:37	141.98	
3/15/2026 17:37	141.98	
3/16/2026 17:37	141.98	
3/17/2026 18:37	142.34	
3/18/2026 12:38	142.7	
2/16/2026 15:50		160.7
2/17/2026 7:51		161.06
2/18/2026 10:51		161.96
2/19/2026 16:51		161.24
2/20/2026 13:51		162.14
2/21/2026 9:51		161.96
2/22/2026 9:51		162.32
2/23/2026 16:52		162.86
2/24/2026 12:52		163.4
2/25/2026 11:52		163.22
2/26/2026 13:52		163.04
2/27/2026 10:52		163.04
2/28/2026 12:12		163.94
3/1/2026 12:12		163.76
3/2/2026 10:12		163.76
3/3/2026 14:13		163.58
3/4/2026 10:13		163.94
3/5/2026 15:13		163.22
3/6/2026 14:13		163.4

3/7/2026 10:17	163.22
3/8/2026 11:17	163.76
3/9/2026 11:36	164.12
3/10/2026 11:36	163.94
3/11/2026 11:36	164.3
3/12/2026 11:36	164.12
3/13/2026 14:37	164.84
3/14/2026 10:37	164.48
3/15/2026 10:37	164.12
3/16/2026 10:37	164.48
3/17/2026 17:37	164.84
3/18/2026 11:38	165.56
2/16/2026 6:50	193.46
2/17/2026 7:51	194.18
2/18/2026 10:51	195.26
2/19/2026 12:51	194.18
2/20/2026 12:51	195.26
2/21/2026 12:51	195.26
2/22/2026 13:52	195.8
2/23/2026 9:52	195.8
2/24/2026 9:52	196.52
2/25/2026 13:52	196.88
2/26/2026 11:52	196.34
2/27/2026 9:52	196.52
2/28/2026 12:12	197.24
3/1/2026 12:12	197.6
3/2/2026 11:12	197.42
3/3/2026 15:13	197.24
3/4/2026 11:13	197.96
3/5/2026 14:13	196.88
3/6/2026 14:13	197.06
3/7/2026 12:17	196.88
3/8/2026 12:17	197.24
3/9/2026 11:36	197.78
3/10/2026 11:36	197.96
3/11/2026 12:36	198.32
3/12/2026 11:36	197.24
3/13/2026 11:37	198.5
3/14/2026 10:37	198.14
3/15/2026 16:37	197.78
3/16/2026 10:37	198.5
3/17/2026 10:37	198.14
3/18/2026 12:38	199.22

TP-19 15 ft 30 ft 45 ft 75 ft 100 ft 125 ft 150 ft

2/16/2026 18:50	139.82
2/17/2026 14:51	140.9
2/18/2026 16:51	141.26
2/19/2026 15:51	140.72
2/20/2026 17:51	140.9
2/21/2026 17:51	140.18
2/22/2026 15:52	139.82
2/23/2026 17:52	140
2/24/2026 13:52	139.64
2/25/2026 13:52	139.46
2/26/2026 17:52	138.92
2/27/2026 15:52	139.1
2/28/2026 18:12	139.28
3/1/2026 12:12	138.92
3/2/2026 12:12	138.92
3/3/2026 18:13	139.82
3/4/2026 12:13	140.36
3/5/2026 17:13	140.36
3/6/2026 17:13	140.72
3/7/2026 18:17	140.9
3/8/2026 19:17	141.26
3/9/2026 12:17	140.9
3/10/2026 11:17	141.08
3/11/2026 12:17	141.08
3/12/2026 18:18	140.54
3/13/2026 17:18	141.26
3/14/2026 19:18	140.54
3/15/2026 3:18	140.18
3/16/2026 19:18	140
3/17/2026 18:19	140.18
3/18/2026 14:19	139.82

2/16/2026 1:50	140.9
2/17/2026 14:51	141.44
2/18/2026 16:51	142.16
2/19/2026 14:51	141.44
2/20/2026 16:51	142.16
2/21/2026 16:51	141.62
2/22/2026 15:52	141.62
2/23/2026 17:52	142.16
2/24/2026 13:52	141.62
2/25/2026 13:52	141.44
2/26/2026 15:52	141.26
2/27/2026 14:52	141.44
2/28/2026 13:12	141.62

3/1/2026 12:12	141.44	
3/2/2026 12:12	141.44	
3/3/2026 17:13	141.44	
3/4/2026 12:13	141.44	
3/5/2026 16:13	141.44	
3/6/2026 16:13	141.44	
3/7/2026 16:17	141.26	
3/8/2026 17:17	141.44	
3/9/2026 12:17	141.44	
3/10/2026 11:17	141.44	
3/11/2026 12:17	141.44	
3/12/2026 18:18	141.62	
3/13/2026 17:18	142.16	
3/14/2026 18:18	141.8	
3/15/2026 17:18	141.8	
3/16/2026 16:18	141.8	
3/17/2026 17:19	142.34	
3/18/2026 13:19	141.98	
2/16/2026 3:50		146.3
2/17/2026 8:50		146.3
2/18/2026 16:51		147.2
2/19/2026 12:51		146.48
2/20/2026 16:51		147.38
2/21/2026 16:51		147.02
2/22/2026 15:52		147.02
2/23/2026 17:52		147.56
2/24/2026 15:52		146.84
2/25/2026 13:52		146.84
2/26/2026 15:52		146.66
2/27/2026 15:52		147.02
2/28/2026 17:12		147.02
3/1/2026 12:12		146.84
3/2/2026 15:12		147.02
3/3/2026 17:13		147.38
3/4/2026 16:13		147.02
3/5/2026 16:13		147.38
3/6/2026 17:13		147.2
3/7/2026 16:17		147.02
3/8/2026 17:17		147.2
3/9/2026 17:17		147.38
3/10/2026 11:17		147.2
3/11/2026 17:17		147.2
3/12/2026 17:18		147.38
3/13/2026 17:18		147.56

3/14/2026 17:18	147.38	
3/15/2026 17:18	147.38	
3/16/2026 16:18	147.2	
3/17/2026 17:19	147.56	
3/18/2026 16:19	147.2	
2/16/2026 15:50		144.68
2/17/2026 14:51		145.4
2/18/2026 16:51		146.3
2/19/2026 15:51		145.58
2/20/2026 13:51		146.3
2/21/2026 15:51		145.94
2/22/2026 15:51		146.3
2/23/2026 17:52		146.84
2/24/2026 13:52		146.84
2/25/2026 14:52		147.02
2/26/2026 13:52		146.3
2/27/2026 15:52		147.02
2/28/2026 13:12		147.38
3/1/2026 12:12		146.84
3/2/2026 12:12		146.84
3/3/2026 15:13		146.84
3/4/2026 12:13		146.84
3/5/2026 16:13		146.12
3/6/2026 14:13		146.12
3/7/2026 16:17		146.12
3/8/2026 17:17		146.48
3/9/2026 13:17		146.66
3/10/2026 11:17		146.3
3/11/2026 12:17		146.66
3/12/2026 18:18		146.84
3/13/2026 17:18		147.74
3/14/2026 17:18		146.84
3/15/2026 17:18		146.84
3/16/2026 17:18		147.02
3/17/2026 18:19		147.38
3/18/2026 13:19		147.2
2/16/2026 1:50		146.3
2/17/2026 14:51		146.84
2/18/2026 16:51		147.74
2/19/2026 15:51		147.02
2/20/2026 16:51		147.74
2/21/2026 16:51		147.38
2/22/2026 15:51		147.56
2/23/2026 17:52		148.1

2/24/2026 13:52	147.56
2/25/2026 13:52	147.74
2/26/2026 15:52	147.2
2/27/2026 15:52	147.74
2/28/2026 13:12	147.92
3/1/2026 12:12	147.56
3/2/2026 12:12	147.56
3/3/2026 17:13	147.92
3/4/2026 12:13	147.74
3/5/2026 16:13	147.56
3/6/2026 16:13	147.56
3/7/2026 16:17	147.38
3/8/2026 17:17	147.74
3/9/2026 13:17	147.74
3/10/2026 17:17	147.74
3/11/2026 12:17	147.74
3/12/2026 18:18	147.92
3/13/2026 17:18	148.46
3/14/2026 17:18	147.92
3/15/2026 17:18	147.92
3/16/2026 17:18	147.92
3/17/2026 17:19	148.28
3/18/2026 13:19	147.92
2/16/2026 15:50	145.4
2/17/2026 13:51	145.76
2/18/2026 16:51	147.02
2/19/2026 14:51	145.76
2/20/2026 15:51	147.2
2/21/2026 16:51	146.84
2/22/2026 15:51	147.02
2/23/2026 16:52	147.74
2/24/2026 12:52	147.02
2/25/2026 13:52	147.38
2/26/2026 15:52	147.02
2/27/2026 14:52	147.56
2/28/2026 13:12	147.56
3/1/2026 12:12	147.2
3/2/2026 12:12	147.2
3/3/2026 16:13	147.56
3/4/2026 12:13	147.2
3/5/2026 16:13	147.2
3/6/2026 17:13	147.2
3/7/2026 16:17	147.02
3/8/2026 17:17	147.56

3/9/2026 16:17				147.2
3/10/2026 16:17				147.02
3/11/2026 17:17				147.56
3/12/2026 18:18				147.74
3/13/2026 16:18				148.1
3/14/2026 17:18				147.74
3/15/2026 17:18				147.74
3/16/2026 17:18				147.74
3/17/2026 17:19				148.28
3/18/2026 16:19				147.74
2/16/2026 8:50				160.7
2/17/2026 14:51				161.06
2/18/2026 16:51				162.5
2/19/2026 15:51				161.24
2/20/2026 16:51				162.68
2/21/2026 16:51				162.14
2/22/2026 15:51				162.32
2/23/2026 17:52				163.22
2/24/2026 13:52				162.14
2/25/2026 14:52				162.5
2/26/2026 15:52				161.96
2/27/2026 15:52				162.68
2/28/2026 17:12				162.5
3/1/2026 15:12				162.14
3/2/2026 16:12				162.32
3/3/2026 15:13				162.86
3/4/2026 16:13				162.32
3/5/2026 16:13				162.5
3/6/2026 16:13				162.32
3/7/2026 16:17				162.14
3/8/2026 17:17				162.5
3/9/2026 16:17				162.32
3/10/2026 16:17				162.14
3/11/2026 18:17				162.5
3/12/2026 18:18				162.68
3/13/2026 17:18				163.04
3/14/2026 17:18				162.68
3/15/2026 17:18				162.68
3/16/2026 17:18				162.68
3/17/2026 17:19				163.22
3/18/2026 18:19				162.68
TP-20	15 ft	30 ft	45 ft	
2/16/2026 7:50	126.32			
2/17/2026 12:51	127.04			

2/18/2026 16:51	127.04	
2/19/2026 17:51	126.5	
2/20/2026 17:51	127.4	
2/21/2026 16:51	126.86	
2/22/2026 15:52	127.04	
2/23/2026 15:52	127.58	
2/24/2026 12:52	127.76	
2/25/2026 16:52	127.76	
2/26/2026 16:52	127.4	
2/27/2026 15:52	127.94	
2/28/2026 13:12	127.94	
3/1/2026 11:12	127.94	
3/2/2026 13:12	128.12	
3/3/2026 17:13	128.3	
3/4/2026 12:13	128.3	
3/5/2026 16:13	127.94	
3/6/2026 14:13	127.58	
3/7/2026 16:17	127.4	
3/8/2026 17:17	127.58	
3/9/2026 12:17	127.76	
3/10/2026 11:17	127.58	
3/11/2026 12:17	127.76	
3/12/2026 18:18	127.58	
3/13/2026 16:18	129.02	
3/14/2026 11:18	127.76	
3/15/2026 10:18	127.58	
3/16/2026 17:18	127.94	
3/17/2026 17:19	128.66	
3/18/2026 12:19	128.66	
2/15/2026 23:50		134.06
2/17/2026 12:51		134.24
2/18/2026 16:51		134.96
2/19/2026 14:51		133.88
2/20/2026 16:51		135.32
2/21/2026 15:51		134.96
2/22/2026 15:52		135.32
2/23/2026 15:52		135.86
2/24/2026 12:52		135.5
2/25/2026 14:52		136.22
2/26/2026 13:52		135.86
2/27/2026 15:52		136.4
2/28/2026 16:12		136.76
3/1/2026 14:12		136.58
3/2/2026 14:12		136.76

3/3/2026 15:13	136.04
3/4/2026 12:13	135.14
3/5/2026 16:13	134.78
3/6/2026 14:13	134.6
3/7/2026 16:17	134.6
3/8/2026 17:17	134.78
3/9/2026 15:17	134.78
3/10/2026 16:17	134.78
3/11/2026 18:18	134.96
3/12/2026 18:18	134.78
3/13/2026 16:18	135.5
3/14/2026 17:18	135.14
3/15/2026 16:18	134.78
3/16/2026 17:18	135.14
3/17/2026 17:19	136.04
3/18/2026 15:19	136.4
2/16/2026 8:50	138.92
2/17/2026 12:51	139.28
2/18/2026 16:51	141.62
2/19/2026 14:51	140.72
2/20/2026 16:51	142.34
2/21/2026 16:51	142.16
2/22/2026 15:52	142.52
2/23/2026 15:52	142.88
2/24/2026 13:52	142.34
2/25/2026 15:52	142.88
2/26/2026 15:52	142.34
2/27/2026 15:52	142.88
2/28/2026 16:12	142.7
3/1/2026 14:12	142.34
3/2/2026 16:12	142.7
3/3/2026 17:13	142.52
3/4/2026 14:13	142.16
3/5/2026 16:13	142.34
3/6/2026 16:13	141.98
3/7/2026 16:17	142.16
3/8/2026 17:17	142.16
3/9/2026 17:17	142.34
3/10/2026 16:17	142.52
3/11/2026 17:17	142.52
3/12/2026 17:18	142.52
3/13/2026 16:18	142.88
3/14/2026 17:18	142.7
3/15/2026 17:18	142.52

2/25/2026 12:42	141.8
2/26/2026 13:42	141.44
2/27/2026 15:42	141.8
2/28/2026 12:43	141.98
3/1/2026 11:43	141.62
3/2/2026 11:43	141.44
3/3/2026 14:43	141.62
3/4/2026 11:43	141.26
3/5/2026 16:43	141.26
3/6/2026 15:43	141.08
3/7/2026 16:43	141.08
3/8/2026 16:43	141.26
3/9/2026 16:43	141.26
3/10/2026 17:43	141.08
3/11/2026 14:43	141.44
3/12/2026 16:43	141.44
3/13/2026 15:43	141.8
3/14/2026 16:43	141.44
3/15/2026 18:43	141.8
3/16/2026 16:43	141.62
3/17/2026 17:43	141.98
3/18/2026 13:43	141.8
2/16/2026 12:24	149.36
2/17/2026 13:42	149.9
2/18/2026 15:42	150.62
2/19/2026 14:42	149.72
2/20/2026 16:42	150.8
2/21/2026 15:42	150.26
2/22/2026 16:42	150.44
2/23/2026 16:42	150.98
2/24/2026 12:42	150.98
2/25/2026 12:42	150.8
2/26/2026 15:42	150.8
2/27/2026 15:42	151.16
2/28/2026 12:43	150.98
3/1/2026 11:43	150.8
3/2/2026 16:43	150.8
3/3/2026 14:43	150.98
3/4/2026 14:43	150.62
3/5/2026 16:43	150.62
3/6/2026 16:43	150.62
3/7/2026 16:43	150.62
3/8/2026 17:43	150.98
3/9/2026 17:43	150.8

3/10/2026 17:43	150.8	
3/11/2026 15:43	150.98	
3/12/2026 17:43	151.34	
3/13/2026 15:43	151.34	
3/14/2026 16:43	151.16	
3/15/2026 17:43	151.34	
3/16/2026 17:43	151.34	
3/17/2026 17:43	151.7	
3/18/2026 15:43	151.52	
2/16/2026 4:42	158.72	
2/17/2026 11:42	159.08	
2/18/2026 15:42	159.8	
2/19/2026 14:42	159.08	
2/20/2026 16:42	159.98	
2/21/2026 15:42	159.44	
2/22/2026 14:42	159.62	
2/23/2026 16:42	160.16	
2/24/2026 12:42	159.98	
2/25/2026 15:42	159.98	
2/26/2026 15:42	159.8	
2/27/2026 15:42	159.98	
2/28/2026 16:43	160.16	
3/1/2026 11:43	159.62	
3/2/2026 16:43	159.8	
3/3/2026 16:43	160.16	
3/4/2026 10:43	159.26	
3/5/2026 16:43	159.44	
3/6/2026 16:43	159.26	
3/7/2026 15:43	159.26	
3/8/2026 18:43	159.62	
3/9/2026 16:43	159.44	
3/10/2026 17:43	159.44	
3/11/2026 15:43	159.44	
3/12/2026 16:43	159.62	
3/13/2026 14:43	159.8	
3/14/2026 16:43	159.8	
3/15/2026 18:43	159.98	
3/16/2026 17:43	159.8	
3/17/2026 17:43	160.16	
3/18/2026 16:43	159.8	
2/16/2026 0:42		163.4
2/17/2026 13:42		163.94
2/18/2026 15:42		164.66
2/19/2026 14:42		163.76

2/20/2026 16:42	164.84	
2/21/2026 16:42	164.48	
2/22/2026 15:42	164.3	
2/23/2026 16:42	164.84	
2/24/2026 12:42	164.3	
2/25/2026 15:42	164.48	
2/26/2026 15:42	164.48	
2/27/2026 15:42	164.66	
2/28/2026 16:43	164.48	
3/1/2026 16:43	164.12	
3/2/2026 16:43	164.12	
3/3/2026 16:43	164.66	
3/4/2026 16:43	163.58	
3/5/2026 16:43	163.76	
3/6/2026 15:43	163.76	
3/7/2026 16:43	163.58	
3/8/2026 16:43	163.76	
3/9/2026 16:43	163.58	
3/10/2026 17:43	163.58	
3/11/2026 17:43	163.76	
3/12/2026 16:43	163.94	
3/13/2026 15:43	164.12	
3/14/2026 16:43	163.76	
3/15/2026 17:43	164.12	
3/16/2026 16:43	163.94	
3/17/2026 17:43	164.3	
3/18/2026 16:43	163.94	
2/16/2026 17:42		181.4
2/17/2026 9:42		181.04
2/18/2026 15:42		181.94
2/19/2026 16:42		181.22
2/20/2026 16:42		182.12
2/21/2026 16:42		181.22
2/22/2026 16:42		182.12
2/23/2026 16:42		182.66
2/24/2026 12:42		182.12
2/25/2026 15:42		182.3
2/26/2026 16:42		181.76
2/27/2026 15:42		182.48
2/28/2026 11:43		181.76
3/1/2026 11:43		181.58
3/2/2026 16:43		181.76
3/3/2026 15:43		181.76
3/4/2026 14:43		181.22

3/5/2026 14:43	181.58	
3/6/2026 16:43	181.58	
3/7/2026 16:43	181.04	
3/8/2026 17:43	181.94	
3/9/2026 17:43	181.22	
3/10/2026 17:43	180.68	
3/11/2026 15:43	181.94	
3/12/2026 17:43	182.3	
3/13/2026 15:43	182.3	
3/14/2026 17:43	182.12	
3/15/2026 17:43	182.3	
3/16/2026 15:43	182.3	
3/17/2026 17:43	183.2	
3/18/2026 16:43	182.12	
2/16/2026 14:42		209.3
2/17/2026 8:42		208.76
2/18/2026 15:42		209.84
2/19/2026 14:42		209.66
2/20/2026 16:42		210.56
2/21/2026 17:42		209.12
2/22/2026 15:42		209.84
2/23/2026 17:42		209.66
2/24/2026 15:42		210.2
2/25/2026 15:42		209.66
2/26/2026 17:42		209.84
2/27/2026 14:42		209.84
2/28/2026 15:43		209.84
3/1/2026 13:43		209.48
3/2/2026 16:43		209.66
3/3/2026 17:43		209.48
3/4/2026 13:43		208.4
3/5/2026 16:43		209.48
3/6/2026 17:43		209.3
3/7/2026 16:43		208.94
3/8/2026 18:43		209.3
3/9/2026 17:43		208.76
3/10/2026 17:43		209.3
3/11/2026 16:43		209.3
3/12/2026 17:43		209.12
3/13/2026 15:43		209.12
3/14/2026 17:43		209.48
3/15/2026 18:43		209.12
3/16/2026 19:43		209.66
3/17/2026 18:43		210.2

3/18/2026 17:43	209.66	
2/16/2026 8:42		255.74
2/17/2026 13:42		256.1
2/18/2026 15:42		257.54
2/19/2026 15:42		256.46
2/20/2026 16:42		258.08
2/21/2026 16:42		257.36
2/22/2026 16:42		257.54
2/23/2026 17:42		258.8
2/24/2026 16:42		257.54
2/25/2026 16:42		258.08
2/26/2026 16:42		257.9
2/27/2026 16:42		258.08
2/28/2026 16:43		258.08
3/1/2026 16:43		257.54
3/2/2026 16:43		257.9
3/3/2026 16:43		258.44
3/4/2026 16:43		257.36
3/5/2026 17:43		257.9
3/6/2026 16:43		257.54
3/7/2026 16:43		257.36
3/8/2026 18:43		258.08
3/9/2026 16:43		257.54
3/10/2026 17:43		257.72
3/11/2026 17:43		257.9
3/12/2026 17:43		258.26
3/13/2026 15:43		258.44
3/14/2026 17:43		258.26
3/15/2026 18:43		258.62
3/16/2026 16:43		258.08
3/17/2026 18:43		258.98
3/18/2026 16:43		258.26

TP-22	15 ft	
2/16/2026 1:33		201.92
2/17/2026 16:34		202.46
2/18/2026 13:34		203
2/19/2026 17:34		201.92
2/20/2026 14:34		203.18
2/21/2026 15:35		203.18
2/22/2026 16:35		203.18
2/23/2026 16:35		203.72
2/24/2026 13:35		203.18
2/25/2026 13:35		203.18
2/26/2026 15:36		203.18

2/27/2026 13:36	203.18				
2/28/2026 12:36	203.18				
3/1/2026 14:36	202.82				
3/2/2026 15:36	203.18				
3/3/2026 15:37	203.36				
3/4/2026 14:37	202.82				
3/5/2026 17:37	203.36				
3/6/2026 16:37	203				
3/7/2026 16:37	202.64				
3/8/2026 17:38	203.36				
3/9/2026 13:38	203				
3/10/2026 11:28	203				
3/11/2026 12:29	203.36				
3/12/2026 14:28	203				
3/13/2026 11:28	203.36				
3/14/2026 11:28	203.36				
3/15/2026 17:29	203				
3/16/2026 11:29	202.82				
3/17/2026 17:29	195.26				
3/18/2026 12:29	195.26				
TP-23	15 ft	30 ft	45 ft	75 ft	
2/16/2026 8:42	183.2				
2/16/2026 23:42	183.2				
2/18/2026 16:42	183.74				
2/19/2026 15:42	183.2				
2/20/2026 18:42	190.04				
2/20/2026 23:42	188.06				
2/22/2026 3:42	187.34				
2/22/2026 23:42	185.36				
2/24/2026 10:42	185.18				
2/25/2026 10:16	0				
2/26/2026 10:42	192.02				
2/26/2026 23:42	188.96				
2/28/2026 12:43	188.06				
3/1/2026 11:43	187.88				
3/2/2026 18:43	187.34				
3/3/2026 17:43	187.52				
3/4/2026 13:43	186.8				
3/5/2026 16:43	186.98				
3/6/2026 16:43	186.62				
3/7/2026 17:43	186.44				
3/8/2026 13:43	186.62				
3/9/2026 16:43	186.62				
3/10/2026 15:43	185.9				

3/11/2026 16:43	185.9	
3/12/2026 1:43	185.72	
3/13/2026 11:43	185.54	
3/14/2026 11:43	185.9	
3/15/2026 11:43	185.72	
3/15/2026 23:43	185.72	
3/17/2026 13:43	185.9	
3/18/2026 18:43	186.26	
2/16/2026 13:42		219.56
2/17/2026 14:42		220.46
2/18/2026 16:42		221.18
2/19/2026 15:42		220.82
2/20/2026 15:42		221.54
2/21/2026 16:42		221.54
2/22/2026 16:42		221.72
2/23/2026 17:42		221.9
2/24/2026 13:42		221.72
2/25/2026 10:16		0
2/26/2026 16:42		221.54
2/27/2026 15:42		221.72
2/28/2026 12:43		221.9
3/1/2026 16:43		221.72
3/2/2026 16:43		221.9
3/3/2026 16:43		222.08
3/4/2026 11:43		221.9
3/5/2026 16:43		221.9
3/6/2026 16:43		221.72
3/7/2026 15:43		221.72
3/8/2026 16:43		221.72
3/9/2026 12:43		221.72
3/10/2026 18:43		221.72
3/11/2026 17:43		222.08
3/12/2026 17:43		222.08
3/13/2026 15:43		222.08
3/14/2026 17:43		221.9
3/15/2026 18:43		222.08
3/16/2026 16:43		222.08
3/17/2026 18:43		222.44
3/18/2026 16:43		222.08
2/16/2026 19:42		226.4
2/17/2026 14:42		227.12
2/18/2026 16:42		228.2
2/19/2026 15:42		227.66
2/20/2026 15:42		228.56

2/21/2026 17:42	228.38	
2/22/2026 16:42	228.74	
2/23/2026 16:42	228.74	
2/24/2026 12:42	228.56	
2/25/2026 10:16	0	
2/26/2026 17:42	228.56	
2/27/2026 15:42	229.1	
2/28/2026 12:43	228.92	
3/1/2026 11:43	228.92	
3/2/2026 16:43	229.28	
3/3/2026 16:43	229.46	
3/4/2026 15:43	229.1	
3/5/2026 16:43	229.28	
3/6/2026 15:43	229.46	
3/7/2026 16:43	229.28	
3/8/2026 11:43	229.1	
3/9/2026 15:43	229.64	
3/10/2026 18:43	229.46	
3/11/2026 19:43	229.64	
3/12/2026 17:43	229.64	
3/13/2026 14:43	229.64	
3/14/2026 17:43	230	
3/15/2026 16:43	230	
3/16/2026 16:43	229.82	
3/17/2026 17:43	230	
3/18/2026 13:43	229.82	
2/16/2026 4:42		260.6
2/17/2026 14:42		260.6
2/18/2026 16:42		261.32
2/19/2026 14:42		260.42
2/20/2026 17:42		261.5
2/21/2026 15:42		261.32
2/22/2026 16:42		261.5
2/23/2026 17:42		261.86
2/24/2026 13:42		261.14
2/25/2026 10:16		0
2/26/2026 17:42		261.14
2/27/2026 15:42		261.14
2/28/2026 16:43		261.32
3/1/2026 17:43		260.96
3/2/2026 16:43		261.32
3/3/2026 16:43		261.5
3/4/2026 16:43		260.96
3/5/2026 16:43		261.32

3/18/2026 15:43	87.98	
2/16/2026 6:42		113.72
2/17/2026 13:42		114.08
2/18/2026 16:42		114.62
2/19/2026 14:42		113.9
2/20/2026 14:42		114.62
2/21/2026 13:42		113.9
2/22/2026 9:42		113.9
2/23/2026 15:42		114.44
2/24/2026 13:42		114.26
2/25/2026 15:42		114.62
2/26/2026 14:42		114.08
2/27/2026 15:42		114.26
2/28/2026 13:43		114.26
3/1/2026 10:43		114.08
3/2/2026 15:43		114.26
3/3/2026 9:43		113.9
3/4/2026 10:43		114.08
3/5/2026 14:43		113.72
3/6/2026 15:43		113.9
3/7/2026 16:43		113.9
3/8/2026 17:43		114.26
3/9/2026 10:43		114.26
3/10/2026 10:43		114.26
3/11/2026 11:43		114.26
3/12/2026 10:43		114.08
3/13/2026 15:43		114.8
3/14/2026 10:43		114.44
3/15/2026 10:43		114.08
3/16/2026 14:43		114.26
3/17/2026 16:43		114.44
3/18/2026 11:43		114.44
2/16/2026 9:42		123.26
2/17/2026 13:42		123.62
2/18/2026 16:42		123.98
2/19/2026 12:42		123.44
2/20/2026 13:42		123.98
2/21/2026 9:42		123.8
2/22/2026 13:42		124.16
2/23/2026 9:42		124.34
2/24/2026 13:42		124.7
2/25/2026 10:42		124.7
2/26/2026 13:42		124.52
2/27/2026 10:42		124.52

2/28/2026 13:43	124.7
3/1/2026 11:43	124.88
3/2/2026 9:43	124.7
3/3/2026 9:43	124.52
3/4/2026 10:43	124.7
3/5/2026 16:43	124.34
3/6/2026 13:43	124.34
3/7/2026 15:43	124.34
3/8/2026 10:43	124.52
3/9/2026 11:43	124.88
3/10/2026 10:43	124.7
3/11/2026 11:43	124.7
3/12/2026 10:43	124.7
3/13/2026 15:43	125.24
3/14/2026 10:43	125.06
3/15/2026 10:43	124.7
3/16/2026 10:43	124.88
3/17/2026 10:43	124.88
3/18/2026 10:43	125.06
2/16/2026 6:42	133.88
2/17/2026 13:42	133.52
2/18/2026 11:42	133.88
2/19/2026 15:42	134.96
2/20/2026 14:42	133.88
2/21/2026 13:42	133.34
2/22/2026 9:42	133.52
2/23/2026 15:42	134.6
2/24/2026 13:42	133.88
2/25/2026 15:42	134.96
2/26/2026 15:42	134.78
2/27/2026 13:42	134.96
2/28/2026 12:43	133.16
3/1/2026 11:43	133.16
3/2/2026 11:43	132.98
3/3/2026 14:43	133.16
3/4/2026 10:43	132.98
3/5/2026 14:43	132.8
3/6/2026 12:43	134.78
3/7/2026 15:43	134.96
3/8/2026 16:43	135.14
3/9/2026 11:43	135.14
3/10/2026 17:43	135.32
3/11/2026 11:43	133.16
3/12/2026 13:43	133.34

3/13/2026 15:43	133.88	
3/14/2026 10:43	133.16	
3/15/2026 15:43	133.34	
3/16/2026 10:43	133.34	
3/17/2026 16:43	133.7	
3/18/2026 14:43	133.7	
2/16/2026 9:42		161.96
2/17/2026 10:42		162.14
2/18/2026 16:42		162.5
2/19/2026 12:42		162.14
2/20/2026 14:42		162.5
2/21/2026 16:42		162.5
2/22/2026 10:42		162.5
2/23/2026 13:42		162.86
2/24/2026 13:42		163.04
2/25/2026 12:42		163.04
2/26/2026 12:42		162.86
2/27/2026 12:42		162.86
2/28/2026 13:43		162.86
3/1/2026 12:43		162.86
3/2/2026 9:43		162.32
3/3/2026 16:43		162.86
3/4/2026 11:43		162.86
3/5/2026 16:43		162.68
3/6/2026 12:43		162.68
3/7/2026 15:43		162.68
3/8/2026 17:43		162.86
3/9/2026 14:43		162.68
3/10/2026 11:43		162.5
3/11/2026 13:43		162.86
3/12/2026 12:43		162.86
3/13/2026 15:43		163.4
3/14/2026 13:43		162.86
3/15/2026 15:43		163.04
3/16/2026 13:43		163.04
3/17/2026 15:43		163.04
3/18/2026 13:43		163.04
2/16/2026 5:42		182.48
2/17/2026 10:42		182.48
2/18/2026 13:42		182.84
2/19/2026 12:42		182.66
2/20/2026 15:42		183.2
2/21/2026 13:42		183.02
2/22/2026 13:42		183.2

2/23/2026 13:42	183.56	
2/24/2026 13:42	183.74	
2/25/2026 12:42	183.74	
2/26/2026 13:42	183.56	
2/27/2026 13:42	183.92	
2/28/2026 13:43	183.74	
3/1/2026 11:43	183.56	
3/2/2026 13:43	183.74	
3/3/2026 14:43	183.92	
3/4/2026 11:43	183.56	
3/5/2026 13:43	183.38	
3/6/2026 13:43	183.56	
3/7/2026 15:43	183.74	
3/8/2026 13:43	183.74	
3/9/2026 13:43	183.74	
3/10/2026 16:43	183.56	
3/11/2026 14:43	184.1	
3/12/2026 17:43	184.1	
3/13/2026 15:43	184.82	
3/14/2026 13:43	184.1	
3/15/2026 15:43	184.28	
3/16/2026 13:43	184.28	
3/17/2026 17:43	184.46	
3/18/2026 14:43	184.64	
2/16/2026 8:42		200.12
2/17/2026 10:42		200.3
2/18/2026 16:42		200.84
2/19/2026 12:42		200.48
2/20/2026 14:42		200.84
2/21/2026 14:42		200.84
2/22/2026 13:42		201.02
2/23/2026 13:42		201.56
2/24/2026 13:42		201.56
2/25/2026 12:42		201.74
2/26/2026 15:42		201.56
2/27/2026 12:42		201.74
2/28/2026 12:43		201.74
3/1/2026 14:43		201.74
3/2/2026 12:43		201.74
3/3/2026 14:43		202.1
3/4/2026 12:43		201.74
3/5/2026 14:43		201.74
3/6/2026 13:43		201.92
3/7/2026 15:43		202.1

2/17/2026 11:42	110.48
2/18/2026 16:42	111.38
2/19/2026 14:49	110.48
2/20/2026 16:42	111.56
2/21/2026 16:42	111.02
2/22/2026 15:42	111.02
2/23/2026 17:42	111.56
2/24/2026 16:42	111.02
2/25/2026 16:28	111.2
2/26/2026 15:42	110.84
2/27/2026 15:42	110.84
2/28/2026 16:43	111.02
3/1/2026 16:43	110.84
3/2/2026 17:43	111.2
3/3/2026 17:43	111.2
3/4/2026 14:43	110.84
3/5/2026 16:43	111.02
3/6/2026 17:43	111.02
3/7/2026 15:43	110.66
3/8/2026 16:43	110.84
3/9/2026 16:43	110.84
3/10/2026 17:43	110.84
3/11/2026 18:43	110.84
3/12/2026 17:43	110.84
3/13/2026 15:43	110.66
3/14/2026 18:43	111.02
3/15/2026 18:43	110.84
3/16/2026 17:43	110.84
3/17/2026 17:43	111.02
3/18/2026 17:43	110.84
2/16/2026 16:42	123.44
2/17/2026 9:42	123.62
2/18/2026 15:42	124.16
2/19/2026 14:42	123.44
2/20/2026 15:42	124.34
2/21/2026 15:42	124.16
2/22/2026 16:42	124.34
2/23/2026 9:42	124.34
2/24/2026 11:42	124.52
2/25/2026 8:42	124.34
2/26/2026 15:42	124.34
2/27/2026 14:42	124.7
2/28/2026 9:43	124.88
3/1/2026 9:43	125.06

3/2/2026 10:43	125.24
3/3/2026 9:43	125.42
3/4/2026 10:43	125.42
3/5/2026 15:43	125.42
3/6/2026 15:43	125.42
3/7/2026 14:43	125.06
3/8/2026 15:43	125.06
3/9/2026 10:43	125.24
3/10/2026 9:43	125.24
3/11/2026 11:43	125.6
3/12/2026 17:43	125.42
3/13/2026 10:43	125.78
3/14/2026 10:43	125.78
3/15/2026 17:43	125.6
3/16/2026 16:43	125.6
3/17/2026 16:43	125.78
3/18/2026 11:43	126.14
2/16/2026 3:42	125.06
2/17/2026 11:42	125.42
2/18/2026 9:42	125.96
2/19/2026 14:42	125.24
2/20/2026 12:42	125.96
2/21/2026 9:42	125.6
2/22/2026 13:42	125.78
2/23/2026 9:42	126.14
2/24/2026 11:42	126.32
2/25/2026 10:42	126.32
2/26/2026 11:42	125.78
2/27/2026 14:42	125.96
2/28/2026 11:43	126.14
3/1/2026 9:43	126.14
3/2/2026 9:43	126.14
3/3/2026 9:43	126.14
3/4/2026 10:43	126.32
3/5/2026 15:43	125.96
3/6/2026 13:43	125.78
3/7/2026 14:43	125.78
3/8/2026 16:43	125.78
3/9/2026 10:43	125.96
3/10/2026 9:43	125.96
3/11/2026 11:43	126.32
3/12/2026 9:43	125.78
3/13/2026 14:43	126.32
3/14/2026 10:43	126.14

3/15/2026 10:43	125.78	
3/16/2026 16:43	125.96	
3/17/2026 16:43	126.14	
3/18/2026 12:43	126.14	
2/16/2026 16:42		125.6
2/17/2026 11:42	125.96	
2/18/2026 9:42	126.68	
2/19/2026 14:42	125.78	
2/20/2026 12:42	126.68	
2/21/2026 10:42	126.32	
2/22/2026 8:42	126.32	
2/23/2026 9:42	126.86	
2/24/2026 11:42	127.22	
2/25/2026 10:42	127.22	
2/26/2026 7:42	126.5	
2/27/2026 10:42	126.68	
2/28/2026 11:43	127.22	
3/1/2026 10:43	127.04	
3/2/2026 10:43	127.22	
3/3/2026 9:43	127.04	
3/4/2026 10:43	127.4	
3/5/2026 15:43	127.04	
3/6/2026 12:43	126.68	
3/7/2026 14:43	126.68	
3/8/2026 13:43	126.68	
3/9/2026 12:43	127.22	
3/10/2026 9:43	126.86	
3/11/2026 11:43	127.22	
3/12/2026 16:43	126.86	
3/13/2026 14:43	127.4	
3/14/2026 10:43	127.22	
3/15/2026 10:43	126.86	
3/16/2026 16:43	127.04	
3/17/2026 14:43	127.04	
3/18/2026 10:43	127.22	
2/16/2026 2:42		129.92
2/17/2026 11:42		130.46
2/18/2026 9:42		131.18
2/19/2026 14:42		130.28
2/20/2026 12:42		131.36
2/21/2026 11:42		130.82
2/22/2026 13:42		131
2/23/2026 9:42		131.18
2/24/2026 11:42		131.9

2/25/2026 10:42	131.72	
2/26/2026 9:21	131	
2/27/2026 9:42	131	
2/28/2026 11:43	131.54	
3/1/2026 10:43	131.54	
3/2/2026 10:43	131.54	
3/3/2026 9:43	131.36	
3/4/2026 10:43	131.54	
3/5/2026 15:43	131.18	
3/6/2026 13:43	131.18	
3/7/2026 14:43	131	
3/8/2026 15:43	131	
3/9/2026 10:43	131.36	
3/10/2026 9:43	131	
3/11/2026 11:43	131.54	
3/12/2026 11:43	131	
3/13/2026 14:43	131.72	
3/14/2026 10:43	131.36	
3/15/2026 10:43	131	
3/16/2026 14:43	131.18	
3/17/2026 14:43	131.18	
3/18/2026 11:43	131.54	
2/16/2026 3:42		142.52
2/17/2026 11:42		143.06
2/18/2026 8:42		143.78
2/19/2026 14:42		142.7
2/20/2026 12:42		143.6
2/21/2026 9:42		143.06
2/22/2026 9:42		143.06
2/23/2026 9:42		143.96
2/24/2026 11:42		144.32
2/25/2026 10:42		144.14
2/26/2026 12:42		143.42
2/27/2026 10:42		143.6
2/28/2026 11:43		144.5
3/1/2026 10:43		144.14
3/2/2026 10:43		144.5
3/3/2026 9:43		144.14
3/4/2026 10:43		144.32
3/5/2026 13:43		143.78
3/6/2026 12:43		143.78
3/7/2026 13:43		143.42
3/8/2026 13:43		143.42
3/9/2026 10:43		143.96

3/10/2026 14:43	143.6	
3/11/2026 11:43	143.78	
3/12/2026 11:43	143.24	
3/13/2026 14:43	143.96	
3/14/2026 10:43	143.6	
3/15/2026 16:43	143.6	
3/16/2026 10:43	143.6	
3/17/2026 14:43	143.78	
3/18/2026 11:43	143.96	
2/16/2026 3:42		186.8
2/17/2026 11:42		187.16
2/18/2026 9:42		188.24
2/19/2026 14:42		188.24
2/20/2026 12:42		189.68
2/21/2026 12:42		189.5
2/22/2026 9:42		189.86
2/23/2026 9:42		190.22
2/24/2026 11:42		190.76
2/25/2026 10:42		190.76
2/26/2026 12:42		190.22
2/27/2026 10:42		190.4
2/28/2026 11:43		190.58
3/1/2026 10:43		190.22
3/2/2026 12:43		190.76
3/3/2026 15:43		190.22
3/4/2026 10:43		190.4
3/5/2026 15:43		189.5
3/6/2026 12:43		188.96
3/7/2026 11:43		188.42
3/8/2026 13:43		188.06
3/9/2026 10:43		188.78
3/10/2026 9:43		188.78
3/11/2026 11:43		189.32
3/12/2026 13:43		189.5
3/13/2026 14:43		190.76
3/14/2026 10:43		189.68
3/15/2026 16:43		189.32
3/16/2026 16:43		189.5
3/17/2026 15:43		190.22
3/18/2026 12:43		190.22
2/16/2026 2:42		195.62
2/17/2026 11:42		195.8
2/18/2026 11:42		197.06
2/19/2026 14:42		196.88

2/20/2026 12:42	198.5
2/21/2026 13:42	198.5
2/22/2026 13:42	198.68
2/23/2026 9:42	198.5
2/24/2026 11:42	199.4
2/25/2026 10:42	199.22
2/26/2026 12:42	198.68
2/27/2026 10:42	198.86
2/28/2026 11:43	198.86
3/1/2026 11:43	198.86
3/2/2026 12:43	199.76
3/3/2026 15:43	199.58
3/4/2026 11:43	199.76
3/5/2026 15:43	199.04
3/6/2026 13:43	198.68
3/7/2026 13:43	198.32
3/8/2026 16:43	198.32
3/9/2026 10:43	198.5
3/10/2026 10:43	198.5
3/11/2026 11:43	199.22
3/12/2026 16:43	199.58
3/13/2026 14:43	200.48
3/14/2026 16:43	199.58
3/15/2026 16:43	199.22
3/16/2026 16:43	200.12
3/17/2026 15:43	200.3
3/18/2026 11:43	200.48

TP-26	15 ft	30 ft	45 ft	60 ft	80 ft	100 ft	125 ft	150 ft
2/16/2026 8:42	121.1							
2/17/2026 8:42	121.28							
2/18/2026 16:42	122.72							
2/19/2026 14:42	121.82							
2/20/2026 16:42	122.72							
2/21/2026 15:42	122							
2/22/2026 15:42	122.18							
2/23/2026 15:42	122.72							
2/24/2026 12:42	122.18							
2/25/2026 16:42	122.18							
2/26/2026 15:42	121.82							
2/27/2026 15:42	120.74							
2/28/2026 15:43	120.38							
3/1/2026 14:43	120.2							
3/2/2026 16:43	121.64							
3/3/2026 14:43	121.46							

3/4/2026 11:43	120.38
3/5/2026 15:43	121.1
3/6/2026 15:43	120.38
3/7/2026 17:43	120.38
3/8/2026 17:43	120.56
3/9/2026 17:43	120.74
3/10/2026 16:43	120.38
3/11/2026 16:43	120.56
3/12/2026 16:43	120.56
3/13/2026 14:43	121.1
3/14/2026 16:43	120.74
3/15/2026 16:43	120.74
3/16/2026 15:43	120.74
3/17/2026 16:43	120.56
3/18/2026 16:43	120.38
2/16/2026 16:42	137.66
2/17/2026 8:42	138.02
2/18/2026 10:42	138.56
2/19/2026 14:42	138.02
2/20/2026 13:42	138.56
2/21/2026 14:42	138.38
2/22/2026 14:42	138.38
2/23/2026 15:42	138.74
2/24/2026 12:42	138.56
2/25/2026 14:42	138.38
2/26/2026 13:42	138.2
2/27/2026 14:42	138.56
2/28/2026 12:43	138.74
3/1/2026 11:43	138.56
3/2/2026 9:43	138.56
3/3/2026 14:43	138.56
3/4/2026 8:43	138.38
3/5/2026 15:43	138.56
3/6/2026 14:43	138.38
3/7/2026 15:43	138.2
3/8/2026 16:43	138.2
3/9/2026 10:43	138.38
3/10/2026 10:43	138.38
3/11/2026 11:43	138.56
3/12/2026 17:43	138.38
3/13/2026 14:43	138.74
3/14/2026 10:43	138.38
3/15/2026 16:43	138.38
3/16/2026 17:43	138.38

3/17/2026 16:43	138.56	
3/18/2026 12:43	138.56	
2/16/2026 5:42		141.44
2/17/2026 8:42		142.16
2/18/2026 9:42		142.52
2/19/2026 14:42		141.98
2/20/2026 13:42		142.7
2/21/2026 12:42		142.16
2/22/2026 9:42		142.16
2/23/2026 9:42		142.52
2/24/2026 11:42		142.7
2/25/2026 9:42		142.7
2/26/2026 8:42		142.16
2/27/2026 13:42		142.34
2/28/2026 11:43		142.88
3/1/2026 11:43		142.88
3/2/2026 9:43		142.7
3/3/2026 9:43		142.52
3/4/2026 9:43		142.7
3/5/2026 14:43		142.16
3/6/2026 9:43		142.16
3/7/2026 10:43		141.98
3/8/2026 10:43		141.98
3/9/2026 11:43		142.7
3/10/2026 10:43		142.7
3/11/2026 11:43		142.7
3/12/2026 9:43		142.34
3/13/2026 10:43		142.7
3/14/2026 10:43		142.7
3/15/2026 9:43		142.34
3/16/2026 9:43		142.34
3/17/2026 9:43		142.16
3/18/2026 11:43		142.88
2/16/2026 14:42		149
2/17/2026 8:42		149.9
2/18/2026 9:42		150.26
2/19/2026 14:42		149.36
2/20/2026 12:42		150.08
2/21/2026 8:42		149.54
2/22/2026 8:42		149.72
2/23/2026 9:42		150.08
2/24/2026 11:42		150.44
2/25/2026 9:42		150.44
2/26/2026 8:42		149.72

2/27/2026 9:42	149.72
2/28/2026 11:43	150.44
3/1/2026 11:43	150.62
3/2/2026 9:43	150.62
3/3/2026 9:43	150.08
3/4/2026 9:43	150.26
3/5/2026 8:43	149.36
3/6/2026 8:43	149.54
3/7/2026 10:43	149.36
3/8/2026 11:43	149.54
3/9/2026 10:43	150.26
3/10/2026 10:43	150.08
3/11/2026 11:43	150.26
3/12/2026 9:43	149.72
3/13/2026 10:43	150.26
3/14/2026 10:43	150.08
3/15/2026 9:43	149.36
3/16/2026 9:43	149.54
3/17/2026 10:43	149.36
3/18/2026 11:43	150.08
2/16/2026 14:42	147.02
2/17/2026 8:42	148.28
2/18/2026 10:42	148.64
2/19/2026 14:42	147.56
2/20/2026 13:42	148.46
2/21/2026 8:42	147.92
2/22/2026 9:42	148.28
2/23/2026 9:42	148.64
2/24/2026 11:42	149
2/25/2026 9:42	148.82
2/26/2026 8:42	148.1
2/27/2026 10:42	148.46
2/28/2026 11:43	149.36
3/1/2026 10:43	149.18
3/2/2026 11:43	149.36
3/3/2026 9:43	148.82
3/4/2026 9:43	149.18
3/5/2026 8:43	148.1
3/6/2026 9:43	148.46
3/7/2026 11:43	148.28
3/8/2026 9:43	148.28
3/9/2026 11:43	149.36
3/10/2026 10:43	149.18
3/11/2026 11:43	149.18

3/12/2026 9:43	148.82	
3/13/2026 10:43	149.36	
3/14/2026 10:43	149.36	
3/15/2026 9:43	148.64	
3/16/2026 9:43	148.82	
3/17/2026 9:43	148.64	
3/18/2026 11:43	149.54	
2/16/2026 16:42		167.54
2/17/2026 8:42		168.8
2/18/2026 10:42		169.52
2/19/2026 12:42		168.08
2/20/2026 13:42		168.98
2/21/2026 10:42		168.62
2/22/2026 8:42		168.8
2/23/2026 9:42		169.16
2/24/2026 11:42		169.52
2/25/2026 9:42		169.52
2/26/2026 8:42		168.62
2/27/2026 10:42		168.8
2/28/2026 11:43		170.06
3/1/2026 10:43		169.88
3/2/2026 11:43		170.06
3/3/2026 9:43		169.52
3/4/2026 9:43		169.7
3/5/2026 8:43		168.44
3/6/2026 8:43		168.8
3/7/2026 11:43		168.62
3/8/2026 9:43		168.62
3/9/2026 11:43		169.88
3/10/2026 10:43		169.7
3/11/2026 11:43		169.52
3/12/2026 9:43		169.16
3/13/2026 10:43		169.88
3/14/2026 10:43		169.7
3/15/2026 9:43		168.8
3/16/2026 9:43		168.98
3/17/2026 10:43		168.98
3/18/2026 11:43		169.7
2/16/2026 16:42		170.42
2/17/2026 8:42		171.86
2/18/2026 10:42		172.22
2/19/2026 12:42		170.78
2/20/2026 13:42		171.86
2/21/2026 8:42		171.32

2/22/2026 9:42	171.86	
2/23/2026 9:42	172.04	
2/24/2026 11:42	172.58	
2/25/2026 9:42	172.4	
2/26/2026 8:42	171.68	
2/27/2026 10:42	171.86	
2/28/2026 11:43	173.12	
3/1/2026 11:43	172.94	
3/2/2026 11:43	172.76	
3/3/2026 9:43	172.22	
3/4/2026 9:43	172.58	
3/5/2026 8:43	171.14	
3/6/2026 9:43	171.68	
3/7/2026 11:43	171.32	
3/8/2026 10:43	171.5	
3/9/2026 10:43	172.58	
3/10/2026 10:43	172.4	
3/11/2026 11:43	172.4	
3/12/2026 9:43	171.86	
3/13/2026 10:43	172.4	
3/14/2026 10:43	172.4	
3/15/2026 9:43	171.5	
3/16/2026 9:43	171.86	
3/17/2026 10:43	171.68	
3/18/2026 12:43	172.58	
2/16/2026 16:42		175.1
2/17/2026 8:42		176.54
2/18/2026 10:42		177.26
2/19/2026 14:42		175.64
2/20/2026 13:42		177.08
2/21/2026 10:42		176.36
2/22/2026 8:42		176.54
2/23/2026 9:42		176.9
2/24/2026 11:42		177.62
2/25/2026 9:42		177.44
2/26/2026 8:42		176.54
2/27/2026 10:42		176.9
2/28/2026 11:43		177.98
3/1/2026 11:43		178.16
3/2/2026 11:43		177.8
3/3/2026 9:43		177.26
3/4/2026 10:43		177.8
3/5/2026 12:43		176.36
3/6/2026 9:43		176.72

3/7/2026 9:43	176.36
3/8/2026 10:43	176.54
3/9/2026 11:43	177.8
3/10/2026 10:43	177.44
3/11/2026 11:43	177.8
3/12/2026 9:43	177.08
3/13/2026 11:43	177.98
3/14/2026 10:43	177.62
3/15/2026 9:43	176.9
3/16/2026 10:43	177.26
3/17/2026 10:43	176.9
3/18/2026 12:43	178.16

TP-27	15 ft	30 ft	45 ft	60 ft	80 ft	100 ft	125 ft	150 ft
2/16/2026 9:42	127.4							
2/17/2026 14:42	102.74							
2/18/2026 23:42	105.44							
2/19/2026 8:42	109.4							
2/21/2026 0:42	108.68							
2/21/2026 23:42	114.26							
2/22/2026 15:42	117.86							
2/23/2026 17:42	120.74							
2/24/2026 10:42	122.72							
2/25/2026 10:42	123.8							
2/26/2026 10:42	124.16							
2/27/2026 9:42	125.24							
2/28/2026 9:43	126.14							
3/1/2026 10:43	126.5							
3/2/2026 9:43	127.04							
3/3/2026 9:43	127.04							
3/4/2026 10:43	127.58							
3/5/2026 9:43	126.86							
3/6/2026 9:43	127.04							
3/7/2026 8:43	127.22							
3/8/2026 9:43	127.58							
3/9/2026 10:43	128.48							
3/10/2026 10:43	128.3							
3/11/2026 11:43	128.12							
3/12/2026 9:43	128.12							
3/13/2026 10:43	129.02							
3/14/2026 11:43	129.2							
3/15/2026 10:43	128.66							
3/16/2026 9:43	128.84							
3/17/2026 9:43	129.2							
3/18/2026 11:43	129.56							

2/16/2026 5:42	136.04
2/17/2026 14:42	130.46
2/18/2026 23:42	131.54
2/19/2026 8:42	132.8
2/20/2026 23:42	132.98
2/21/2026 8:42	134.6
2/22/2026 8:42	135.68
2/23/2026 9:42	135.86
2/24/2026 11:42	136.4
2/25/2026 10:42	136.76
2/26/2026 9:42	136.04
2/27/2026 9:42	136.58
2/28/2026 9:43	136.76
3/1/2026 10:43	136.94
3/2/2026 9:43	136.76
3/3/2026 9:43	136.76
3/4/2026 10:43	136.94
3/5/2026 9:43	136.04
3/6/2026 9:43	136.4
3/7/2026 8:43	136.22
3/8/2026 9:43	136.4
3/9/2026 10:43	137.12
3/10/2026 10:43	137.12
3/11/2026 10:43	136.94
3/12/2026 9:43	136.76
3/13/2026 10:43	137.12
3/14/2026 11:43	137.3
3/15/2026 10:43	136.58
3/16/2026 9:43	136.76
3/17/2026 9:43	136.94
3/18/2026 11:43	137.3
2/16/2026 1:42	139.64
2/17/2026 11:42	135.14
2/18/2026 23:42	133.88
2/19/2026 9:42	135.5
2/20/2026 15:42	136.04
2/21/2026 9:42	137.48
2/22/2026 8:42	138.56
2/23/2026 9:42	138.92
2/24/2026 9:42	139.46
2/25/2026 10:42	140
2/26/2026 9:42	139.46
2/27/2026 9:42	140
2/28/2026 9:43	140.18

3/1/2026 10:43	140.36	
3/2/2026 9:43	140.36	
3/3/2026 9:43	140.36	
3/4/2026 10:43	140.54	
3/5/2026 9:43	139.64	
3/6/2026 8:43	139.82	
3/7/2026 8:43	139.82	
3/8/2026 9:43	140	
3/9/2026 10:43	140.72	
3/10/2026 10:43	140.72	
3/11/2026 10:43	140.72	
3/12/2026 8:43	140.36	
3/13/2026 10:43	140.54	
3/14/2026 11:43	140.72	
3/15/2026 10:43	140.18	
3/16/2026 9:43	140.54	
3/17/2026 9:43	140.36	
3/18/2026 11:43	140.72	
2/16/2026 2:42		148.46
2/17/2026 11:42		148.82
2/17/2026 23:42		146.12
2/19/2026 13:42		147.2
2/20/2026 15:42		147.38
2/21/2026 8:42		147.74
2/22/2026 8:42		148.28
2/23/2026 9:42		148.46
2/24/2026 10:42		148.64
2/25/2026 10:42		149
2/26/2026 8:42		148.46
2/27/2026 9:42		148.82
2/28/2026 9:43		149
3/1/2026 10:43		149.18
3/2/2026 8:43		149.18
3/3/2026 9:43		149.36
3/4/2026 10:43		149.18
3/5/2026 8:43		148.64
3/6/2026 8:43		148.82
3/7/2026 8:43		149
3/8/2026 9:43		149.36
3/9/2026 10:43		149.9
3/10/2026 10:43		149.9
3/11/2026 9:43		149.72
3/12/2026 8:43		149.72
3/13/2026 9:43		149.72

3/14/2026 11:43	149.9	
3/15/2026 9:43	149.54	
3/16/2026 9:43	149.72	
3/17/2026 9:43	149.72	
3/18/2026 9:43	149.54	
2/16/2026 16:42		153.86
2/17/2026 11:42		154.4
2/18/2026 8:42		154.58
2/19/2026 12:42		154.22
2/20/2026 15:42		154.4
2/21/2026 8:42		154.4
2/22/2026 8:42		154.76
2/23/2026 9:42		154.76
2/24/2026 9:42		154.76
2/25/2026 10:42		155.12
2/26/2026 7:42		154.4
2/27/2026 9:42		154.58
2/28/2026 9:43		154.76
3/1/2026 9:43		154.76
3/2/2026 8:43		154.76
3/3/2026 9:43		154.76
3/4/2026 9:43		154.76
3/5/2026 8:43		154.04
3/6/2026 8:43		154.22
3/7/2026 8:43		154.22
3/8/2026 8:43		154.22
3/9/2026 10:43		154.94
3/10/2026 9:43		154.76
3/11/2026 10:43		154.76
3/12/2026 8:43		154.58
3/13/2026 9:43		154.76
3/14/2026 11:43		154.76
3/15/2026 9:43		154.4
3/16/2026 9:43		154.76
3/17/2026 9:43		154.58
3/18/2026 12:43		154.76
2/16/2026 12:42		155.48
2/17/2026 11:42		156.02
2/18/2026 8:42		156.02
2/19/2026 12:42		155.84
2/20/2026 9:42		156.02
2/21/2026 7:42		155.84
2/22/2026 8:42		156.2
2/23/2026 9:42		156.2

2/24/2026 8:42	156.38
2/25/2026 8:42	156.38
2/26/2026 7:42	156.02
2/27/2026 8:42	156.02
2/28/2026 9:43	156.2
3/1/2026 8:43	156.2
3/2/2026 8:43	156.56
3/3/2026 8:43	156.38
3/4/2026 8:43	156.38
3/5/2026 8:43	155.84
3/6/2026 8:43	156.02
3/7/2026 8:43	156.2
3/8/2026 9:43	156.02
3/9/2026 9:43	156.38
3/10/2026 10:43	156.56
3/11/2026 9:43	156.38
3/12/2026 8:43	156.38
3/13/2026 9:43	156.38
3/14/2026 9:43	156.56
3/15/2026 9:43	156.38
3/16/2026 9:43	156.56
3/17/2026 9:43	156.38
3/18/2026 9:43	156.38
2/16/2026 2:42	151.34
2/17/2026 11:42	151.7
2/18/2026 8:42	151.88
2/19/2026 12:42	151.7
2/20/2026 9:42	151.7
2/21/2026 7:42	151.7
2/22/2026 7:42	151.7
2/23/2026 17:42	151.88
2/24/2026 8:42	152.06
2/25/2026 8:42	152.06
2/26/2026 7:42	151.7
2/27/2026 9:42	151.88
2/28/2026 8:43	151.88
3/1/2026 8:43	152.06
3/2/2026 8:43	152.06
3/3/2026 7:43	151.88
3/4/2026 8:43	151.88
3/5/2026 8:43	151.7
3/6/2026 8:43	151.7
3/7/2026 7:43	151.7
3/8/2026 9:43	151.88

3/9/2026 8:43									152.06
3/10/2026 9:43									152.24
3/11/2026 9:43									151.88
3/12/2026 8:43									152.24
3/13/2026 9:43									152.24
3/14/2026 9:43									152.24
3/15/2026 9:43									152.06
3/16/2026 9:43									152.24
3/17/2026 9:43									152.24
3/18/2026 8:43									152.06
2/16/2026 16:42									127.94
2/17/2026 8:42									128.3
2/18/2026 8:42									128.66
2/19/2026 12:42									128.12
2/20/2026 16:42									128.48
2/21/2026 7:42									128.12
2/22/2026 8:42									128.48
2/23/2026 17:42									128.48
2/24/2026 8:42									128.66
2/25/2026 8:42									129.02
2/26/2026 8:42									128.48
2/27/2026 8:42									128.3
2/28/2026 9:43									128.66
3/1/2026 8:43									128.84
3/2/2026 8:43									128.84
3/3/2026 8:43									128.66
3/4/2026 8:43									128.66
3/5/2026 17:43									128.3
3/6/2026 8:43									128.3
3/7/2026 8:43									128.48
3/8/2026 9:43									128.48
3/9/2026 9:43									128.84
3/10/2026 10:43									129.02
3/11/2026 9:43									128.84
3/12/2026 8:43									128.84
3/13/2026 8:43									128.66
3/14/2026 9:43									128.84
3/15/2026 9:43									128.66
3/16/2026 9:43									128.84
3/17/2026 9:43									129.2
3/18/2026 8:43									128.66

TP-28	15 ft	30 ft	45 ft	70 ft	95 ft	120 ft	145 ft	170 ft
2/16/2026 16:42	76.1							
2/17/2026 8:42	76.1							

2/18/2026 16:42	77	
2/19/2026 14:42	76.46	
2/20/2026 16:42	77.18	
2/21/2026 16:42	76.28	
2/22/2026 15:42	76.64	
2/23/2026 16:42	77	
2/24/2026 14:42	76.46	
2/25/2026 16:42	76.64	
2/26/2026 15:42	76.46	
2/27/2026 14:42	76.46	
2/28/2026 16:43	76.46	
3/1/2026 16:43	76.28	
3/2/2026 16:43	76.28	
3/3/2026 15:43	76.46	
3/4/2026 16:43	76.1	
3/5/2026 15:43	76.1	
3/6/2026 15:43	76.1	
3/7/2026 16:43	76.1	
3/8/2026 15:43	75.92	
3/9/2026 16:43	75.92	
3/10/2026 15:43	75.74	
3/11/2026 17:43	76.1	
3/12/2026 17:43	75.92	
3/13/2026 15:43	75.92	
3/14/2026 18:43	75.92	
3/15/2026 17:43	75.92	
3/16/2026 16:43	75.92	
3/17/2026 16:43	76.1	
3/18/2026 15:43	75.92	
2/16/2026 11:42		95.36
2/17/2026 11:42		95.36
2/18/2026 15:42		96.08
2/19/2026 14:42		95.54
2/20/2026 15:42		96.44
2/21/2026 16:42		95.72
2/22/2026 15:42		96.08
2/23/2026 16:42		96.8
2/24/2026 13:42		96.08
2/25/2026 14:42		96.08
2/26/2026 15:42		96.08
2/27/2026 14:42		96.26
2/28/2026 15:43		96.08
3/1/2026 13:43		95.72
3/2/2026 16:43		96.08

3/3/2026 15:43	96.08
3/4/2026 14:43	95.54
3/5/2026 16:43	95.72
3/6/2026 15:43	95.72
3/7/2026 16:43	95.54
3/8/2026 15:43	95.72
3/9/2026 16:43	95.54
3/10/2026 16:43	95.36
3/11/2026 17:43	95.72
3/12/2026 17:43	95.72
3/13/2026 15:43	95.9
3/14/2026 15:43	95.54
3/15/2026 17:43	95.72
3/16/2026 16:43	95.72
3/17/2026 17:43	96.08
3/18/2026 15:43	95.72
2/16/2026 4:42	112.82
2/17/2026 11:42	113.36
2/18/2026 15:42	113.9
2/19/2026 14:42	113.36
2/20/2026 15:42	114.44
2/21/2026 16:42	113.9
2/22/2026 15:42	114.08
2/23/2026 15:42	114.62
2/24/2026 13:42	114.26
2/25/2026 14:42	114.26
2/26/2026 14:42	114.08
2/27/2026 14:42	114.44
2/28/2026 13:43	114.08
3/1/2026 13:43	114.08
3/2/2026 15:43	114.26
3/3/2026 15:43	114.8
3/4/2026 14:43	113.9
3/5/2026 16:43	114.08
3/6/2026 14:43	114.08
3/7/2026 14:43	113.9
3/8/2026 15:43	114.08
3/9/2026 15:43	114.08
3/10/2026 15:43	113.9
3/11/2026 16:43	114.26
3/12/2026 16:43	114.26
3/13/2026 15:43	114.8
3/14/2026 16:43	114.26
3/15/2026 16:43	114.44

3/16/2026 15:43	114.26	
3/17/2026 16:43	114.62	
3/18/2026 15:43	114.44	
2/16/2026 17:42		122.54
2/17/2026 11:42		122.9
2/18/2026 15:42		123.8
2/19/2026 14:42		123.08
2/20/2026 14:42		124.16
2/21/2026 16:42		123.62
2/22/2026 15:42		123.98
2/23/2026 15:42		124.52
2/24/2026 12:42		124.16
2/25/2026 14:42		124.16
2/26/2026 14:42		123.98
2/27/2026 13:42		124.16
2/28/2026 12:43		123.98
3/1/2026 13:43		123.98
3/2/2026 13:43		123.98
3/3/2026 15:43		124.7
3/4/2026 14:43		123.98
3/5/2026 14:43		124.16
3/6/2026 15:43		124.16
3/7/2026 14:43		123.98
3/8/2026 15:43		124.16
3/9/2026 14:43		124.16
3/10/2026 15:43		123.98
3/11/2026 16:43		124.52
3/12/2026 17:43		124.52
3/13/2026 15:43		125.06
3/14/2026 15:43		124.34
3/15/2026 15:43		124.52
3/16/2026 15:43		124.7
3/17/2026 16:43		124.88
3/18/2026 15:43		124.7
2/16/2026 6:42		129.02
2/17/2026 11:42		129.56
2/18/2026 13:42		130.1
2/19/2026 14:42		129.74
2/20/2026 14:42		130.64
2/21/2026 15:42		130.1
2/22/2026 15:42		130.46
2/23/2026 15:42		130.82
2/24/2026 13:42		130.46
2/25/2026 14:42		130.46

2/26/2026 13:42	130.28	
2/27/2026 14:42	130.64	
2/28/2026 11:43	130.28	
3/1/2026 11:43	130.28	
3/2/2026 9:43	130.82	
3/3/2026 15:43	131	
3/4/2026 14:43	130.28	
3/5/2026 14:43	130.46	
3/6/2026 15:43	130.46	
3/7/2026 14:43	130.46	
3/8/2026 15:43	130.46	
3/9/2026 14:43	130.46	
3/10/2026 14:43	130.28	
3/11/2026 15:43	130.46	
3/12/2026 16:43	130.64	
3/13/2026 15:43	131	
3/14/2026 14:43	130.46	
3/15/2026 16:43	130.64	
3/16/2026 14:43	130.64	
3/17/2026 14:43	130.82	
3/18/2026 14:43	130.64	
2/16/2026 17:42		129.02
2/17/2026 11:42		129.38
2/18/2026 13:42		130.1
2/19/2026 14:42		129.38
2/20/2026 14:42		130.64
2/21/2026 16:42		130.28
2/22/2026 14:42		130.46
2/23/2026 15:42		131
2/24/2026 12:42		130.64
2/25/2026 14:42		130.64
2/26/2026 14:42		130.46
2/27/2026 13:42		130.64
2/28/2026 12:43		130.46
3/1/2026 11:43		130.28
3/2/2026 13:43		130.46
3/3/2026 15:43		131
3/4/2026 14:43		130.28
3/5/2026 14:43		130.28
3/6/2026 15:43		130.46
3/7/2026 14:43		130.46
3/8/2026 15:43		130.64
3/9/2026 14:43		130.46
3/10/2026 13:43		130.1

3/11/2026 16:43	130.64	
3/12/2026 16:43	130.82	
3/13/2026 15:43	131.36	
3/14/2026 14:43	130.46	
3/15/2026 16:43	130.82	
3/16/2026 14:43	130.82	
3/17/2026 15:43	131.18	
3/18/2026 14:43	130.82	
2/16/2026 17:42		138.02
2/17/2026 11:42		138.56
2/18/2026 14:42		138.74
2/19/2026 14:42		138.38
2/20/2026 14:42		139.82
2/21/2026 16:42		139.46
2/22/2026 14:42		139.64
2/23/2026 15:42		140.18
2/24/2026 12:42		140
2/25/2026 12:42		139.82
2/26/2026 13:42		139.82
2/27/2026 14:42		140
2/28/2026 11:43		139.64
3/1/2026 11:43		139.64
3/2/2026 12:43		139.82
3/3/2026 15:43		140.36
3/4/2026 13:43		139.28
3/5/2026 14:43		139.64
3/6/2026 15:43		139.64
3/7/2026 14:43		139.46
3/8/2026 15:43		139.64
3/9/2026 14:43		139.46
3/10/2026 15:43		139.28
3/11/2026 15:43		139.64
3/12/2026 16:43		139.64
3/13/2026 15:43		140.18
3/14/2026 14:43		139.28
3/15/2026 16:43		139.64
3/16/2026 14:43		139.64
3/17/2026 15:43		139.82
3/18/2026 12:43		139.46
2/16/2026 17:42		141.98
2/17/2026 11:42		142.7
2/18/2026 13:42		143.42
2/19/2026 14:42		142.52
2/20/2026 14:42		143.96

2/21/2026 16:42	143.42
2/22/2026 15:42	143.78
2/23/2026 15:42	144.32
2/24/2026 12:42	143.96
2/25/2026 14:42	143.96
2/26/2026 14:42	143.78
2/27/2026 14:42	143.96
2/28/2026 14:43	143.78
3/1/2026 11:43	143.6
3/2/2026 13:43	143.78
3/3/2026 15:43	144.5
3/4/2026 14:43	143.6
3/5/2026 14:43	143.6
3/6/2026 15:43	143.78
3/7/2026 14:43	143.42
3/8/2026 15:43	143.78
3/9/2026 14:43	143.6
3/10/2026 15:43	143.42
3/11/2026 16:43	143.78
3/12/2026 16:43	143.96
3/13/2026 15:43	144.5
3/14/2026 15:43	143.78
3/15/2026 16:43	143.96
3/16/2026 16:43	144.14
3/17/2026 16:43	144.5
3/18/2026 14:43	143.96

TP-29	15 ft	30 ft	45 ft	80 ft	120 ft	160 ft	200 ft	240 ft
2/16/2026 21:42	97.7							
2/17/2026 13:42	100.76							
2/18/2026 23:42	102.38							
2/19/2026 5:42	103.46							
2/20/2026 14:42	104							
2/21/2026 18:42	105.26							
2/22/2026 21:42	106.88							
2/23/2026 10:42	108.86							
2/24/2026 8:42	109.76							
2/25/2026 9:42	110.66							
2/26/2026 21:42	107.42							
2/27/2026 9:42	109.22							
2/28/2026 9:43	108.14							
3/1/2026 10:43	107.78							
3/2/2026 12:43	109.22							
3/3/2026 17:43	109.04							
3/4/2026 11:43	111.02							

3/5/2026 4:43	109.58	
3/6/2026 18:43	110.3	
3/7/2026 18:43	111.92	
3/8/2026 11:43	113.36	
3/9/2026 10:43	113.54	
3/10/2026 17:43	113.54	
3/11/2026 15:43	113.36	
3/12/2026 22:43	113.72	
3/13/2026 10:43	114.8	
3/14/2026 10:43	113.36	
3/15/2026 10:43	111.02	
3/16/2026 10:43	109.94	
3/17/2026 9:43	108.68	
3/18/2026 10:43	107.96	
2/15/2026 23:42		124.7
2/17/2026 7:42		125.06
2/18/2026 8:42		125.78
2/19/2026 13:42		125.06
2/20/2026 14:42		125.42
2/21/2026 9:42		125.42
2/22/2026 9:42		125.78
2/23/2026 9:42		125.78
2/24/2026 8:42		125.78
2/25/2026 9:42		125.78
2/26/2026 7:42		125.6
2/27/2026 9:42		125.78
2/28/2026 8:43		125.96
3/1/2026 10:43		126.14
3/2/2026 9:43		126.14
3/3/2026 9:43		126.14
3/4/2026 8:43		125.96
3/5/2026 8:43		125.6
3/6/2026 8:43		125.6
3/7/2026 8:43		125.96
3/8/2026 9:43		125.96
3/9/2026 9:43		126.32
3/10/2026 10:43		126.32
3/11/2026 10:43		126.32
3/12/2026 9:43		126.14
3/13/2026 10:43		126.5
3/14/2026 10:43		126.5
3/15/2026 9:43		125.96
3/16/2026 10:43		126.32
3/17/2026 9:43		126.14

3/18/2026 10:43	126.5	
2/16/2026 1:42		125.96
2/17/2026 7:42		126.32
2/18/2026 8:42		126.68
2/19/2026 13:42		126.32
2/20/2026 12:42		126.5
2/21/2026 8:42		126.5
2/22/2026 9:42		126.68
2/23/2026 9:42		126.86
2/24/2026 8:42		126.86
2/25/2026 9:42		126.86
2/26/2026 7:42		126.68
2/27/2026 9:42		126.68
2/28/2026 8:43		127.04
3/1/2026 8:43		126.86
3/2/2026 9:43		127.22
3/3/2026 8:43		126.86
3/4/2026 8:43		126.86
3/5/2026 8:43		126.68
3/6/2026 8:43		126.68
3/7/2026 8:43		126.68
3/8/2026 9:43		126.86
3/9/2026 9:43		127.22
3/10/2026 8:43		127.04
3/11/2026 11:43		127.04
3/12/2026 9:43		127.04
3/13/2026 10:43		127.4
3/14/2026 10:43		127.22
3/15/2026 9:43		126.86
3/16/2026 9:43		127.04
3/17/2026 8:43		127.04
3/18/2026 10:43		127.4
2/16/2026 1:42		131.54
2/17/2026 7:42		131.9
2/18/2026 8:42		132.44
2/19/2026 13:42		131.72
2/20/2026 10:42		131.9
2/21/2026 8:42		132.08
2/22/2026 9:42		132.44
2/23/2026 9:42		132.62
2/24/2026 8:42		132.62
2/25/2026 10:42		132.8
2/26/2026 7:42		132.44
2/27/2026 9:42		132.62

2/28/2026 8:43	132.8
3/1/2026 9:43	132.8
3/2/2026 9:43	133.16
3/3/2026 8:43	132.8
3/4/2026 9:43	132.98
3/5/2026 7:43	132.44
3/6/2026 8:43	132.26
3/7/2026 8:43	132.44
3/8/2026 9:43	132.44
3/9/2026 9:43	132.8
3/10/2026 8:43	132.62
3/11/2026 11:43	132.62
3/12/2026 9:43	132.62
3/13/2026 10:43	132.98
3/14/2026 10:43	132.98
3/15/2026 9:43	132.44
3/16/2026 10:43	132.62
3/17/2026 8:43	132.62
3/18/2026 10:43	133.16
2/16/2026 1:42	147.2
2/17/2026 7:42	147.56
2/18/2026 8:42	147.74
2/19/2026 13:42	147.56
2/20/2026 10:42	147.56
2/21/2026 8:42	147.56
2/22/2026 9:42	147.74
2/23/2026 9:42	147.92
2/24/2026 8:42	147.92
2/25/2026 8:42	147.74
2/26/2026 7:42	147.74
2/27/2026 8:42	147.74
2/28/2026 8:43	147.92
3/1/2026 8:43	147.74
3/2/2026 9:43	148.1
3/3/2026 8:43	147.92
3/4/2026 8:43	147.92
3/5/2026 8:43	147.74
3/6/2026 8:43	147.56
3/7/2026 7:43	147.56
3/8/2026 8:43	147.56
3/9/2026 9:43	147.92
3/10/2026 10:43	148.1
3/11/2026 11:43	148.1
3/12/2026 9:43	147.92

3/13/2026 10:43	148.1	
3/14/2026 10:43	148.28	
3/15/2026 8:43	147.56	
3/16/2026 10:43	147.92	
3/17/2026 8:43	147.74	
3/18/2026 10:43	148.1	
2/16/2026 2:42		153.68
2/17/2026 7:42		154.04
2/18/2026 8:42		154.4
2/19/2026 13:42		153.86
2/20/2026 9:42		154.04
2/21/2026 8:42		154.04
2/22/2026 9:42		154.4
2/23/2026 9:42		154.4
2/24/2026 8:42		154.4
2/25/2026 8:42		154.4
2/26/2026 7:42		154.4
2/27/2026 9:42		154.4
2/28/2026 8:43		154.58
3/1/2026 8:43		154.4
3/2/2026 9:43		154.58
3/3/2026 8:43		154.58
3/4/2026 8:43		154.58
3/5/2026 8:43		154.22
3/6/2026 7:43		154.04
3/7/2026 8:43		154.22
3/8/2026 9:43		154.4
3/9/2026 9:43		154.76
3/10/2026 9:43		154.94
3/11/2026 10:43		154.76
3/12/2026 9:43		154.58
3/13/2026 10:43		154.94
3/14/2026 10:43		154.94
3/15/2026 8:43		154.22
3/16/2026 10:43		154.58
3/17/2026 7:43		154.4
3/18/2026 10:43		155.12
2/16/2026 2:42		163.04
2/17/2026 7:42		163.58
2/18/2026 8:42		164.84
2/19/2026 7:42		164.3
2/20/2026 10:42		164.3
2/21/2026 8:42		164.3
2/22/2026 9:42		164.66

2/23/2026 9:42	164.48	
2/24/2026 8:42	164.84	
2/25/2026 7:42	164.66	
2/26/2026 7:42	164.66	
2/27/2026 7:42	164.66	
2/28/2026 8:43	164.66	
3/1/2026 8:43	164.84	
3/2/2026 9:43	165.2	
3/3/2026 8:43	165.02	
3/4/2026 8:43	164.84	
3/5/2026 8:43	164.66	
3/6/2026 8:43	164.48	
3/7/2026 8:43	164.66	
3/8/2026 8:43	164.48	
3/9/2026 9:43	165.02	
3/10/2026 10:43	165.2	
3/11/2026 10:43	164.84	
3/12/2026 9:43	164.84	
3/13/2026 10:43	165.2	
3/14/2026 10:43	165.02	
3/15/2026 8:43	164.66	
3/16/2026 8:43	165.02	
3/17/2026 7:43	164.84	
3/18/2026 10:43	165.2	
2/16/2026 16:42		186.44
2/17/2026 14:42		186.98
2/17/2026 23:42		185.72
2/19/2026 8:42		185
2/20/2026 10:42		184.46
2/21/2026 8:42		184.28
2/22/2026 8:42		184.46
2/23/2026 9:42		184.64
2/24/2026 8:42		185
2/25/2026 8:42		184.82
2/26/2026 7:42		184.82
2/27/2026 7:42		184.64
2/28/2026 8:43		185
3/1/2026 8:43		185.18
3/2/2026 3:43		190.04
3/3/2026 8:43		185.18
3/4/2026 8:43		185
3/5/2026 8:43		184.82
3/6/2026 7:43		184.46
3/7/2026 8:43		184.82

2/17/2026 11:42	109.22
2/18/2026 16:42	109.76
2/19/2026 14:42	108.86
2/20/2026 16:42	109.58
2/21/2026 15:42	109.4
2/22/2026 15:42	109.76
2/23/2026 15:42	110.12
2/24/2026 10:42	109.94
2/25/2026 9:42	109.94
2/26/2026 7:42	109.4
2/27/2026 15:42	109.94
2/28/2026 10:43	110.12
3/1/2026 10:43	110.12
3/2/2026 9:43	110.12
3/3/2026 17:43	110.3
3/4/2026 9:43	110.12
3/5/2026 15:43	109.94
3/6/2026 14:43	109.76
3/7/2026 14:43	109.76
3/8/2026 16:43	109.76
3/9/2026 11:43	110.12
3/10/2026 11:43	110.12
3/11/2026 11:43	110.3
3/12/2026 10:43	110.12
3/13/2026 16:43	110.48
3/14/2026 17:43	110.3
3/15/2026 16:43	110.12
3/16/2026 10:43	110.3
3/17/2026 16:43	110.48
3/18/2026 11:43	110.48
2/15/2026 23:42	113
2/17/2026 7:42	112.82
2/18/2026 16:42	113.9
2/19/2026 12:42	112.64
2/20/2026 16:42	113.54
2/21/2026 15:42	113.36
2/22/2026 15:42	113.72
2/23/2026 15:42	113.72
2/24/2026 16:42	113.54
2/25/2026 15:42	113.72
2/26/2026 11:42	113
2/27/2026 14:42	113.72
2/28/2026 17:43	114.08
3/1/2026 9:43	113.9

3/2/2026 16:43	114.08
3/3/2026 17:43	114.26
3/4/2026 9:43	113.72
3/5/2026 15:43	113.72
3/6/2026 15:43	113.54
3/7/2026 16:43	113.54
3/8/2026 15:43	113.36
3/9/2026 17:43	113.72
3/10/2026 17:43	113.9
3/11/2026 11:43	113.72
3/12/2026 16:43	113.72
3/13/2026 16:43	114.44
3/14/2026 17:43	114.08
3/15/2026 16:43	113.72
3/16/2026 17:43	113.72
3/17/2026 16:43	114.08
3/18/2026 17:43	113.9
2/16/2026 16:42	143.78
2/17/2026 11:42	143.96
2/18/2026 16:42	144.86
2/19/2026 14:42	143.96
2/20/2026 16:42	144.86
2/21/2026 16:42	144.32
2/22/2026 16:42	144.68
2/23/2026 15:42	144.86
2/24/2026 10:42	144.5
2/25/2026 16:42	144.86
2/26/2026 14:42	144.5
2/27/2026 15:42	144.86
2/28/2026 17:43	145.04
3/1/2026 16:43	144.68
3/2/2026 16:43	144.86
3/3/2026 17:43	145.04
3/4/2026 11:43	144.86
3/5/2026 15:43	145.22
3/6/2026 15:43	145.22
3/7/2026 14:43	145.04
3/8/2026 16:43	145.04
3/9/2026 18:43	145.22
3/10/2026 17:43	145.22
3/11/2026 16:43	145.22
3/12/2026 17:43	145.04
3/13/2026 16:43	145.76
3/14/2026 17:43	145.4

3/15/2026 16:43	145.04	
3/16/2026 17:43	145.04	
3/17/2026 16:43	145.58	
3/18/2026 16:43	145.22	
2/15/2026 23:42		166.28
2/17/2026 11:42		166.46
2/18/2026 16:42		167.54
2/19/2026 12:42		166.46
2/20/2026 16:42		167.54
2/21/2026 15:42		167
2/22/2026 16:42		167.36
2/23/2026 15:42		167.72
2/24/2026 15:42		167.36
2/25/2026 15:42		167.18
2/26/2026 14:42		166.82
2/27/2026 15:42		167
2/28/2026 16:43		167
3/1/2026 16:43		167
3/2/2026 16:43		167.18
3/3/2026 17:43		167.18
3/4/2026 16:43		167
3/5/2026 15:43		167.18
3/6/2026 16:43		167
3/7/2026 15:43		167
3/8/2026 16:43		167
3/9/2026 17:43		167.36
3/10/2026 16:43		167.36
3/11/2026 16:43		167.54
3/12/2026 16:43		167.36
3/13/2026 16:43		168.08
3/14/2026 17:43		167.54
3/15/2026 17:43		167.54
3/16/2026 16:43		167.72
3/17/2026 16:43		168.08
3/18/2026 16:43		168.08
2/16/2026 8:42		164.66
2/17/2026 9:42		164.84
2/18/2026 16:42		165.74
2/19/2026 14:42		164.84
2/20/2026 16:42		165.92
2/21/2026 16:42		165.56
2/22/2026 16:42		165.74
2/23/2026 15:42		166.1
2/24/2026 16:42		165.74

2/25/2026 15:42	165.74	
2/26/2026 15:42	165.38	
2/27/2026 15:42	165.74	
2/28/2026 15:43	165.92	
3/1/2026 16:43	165.92	
3/2/2026 16:43	166.1	
3/3/2026 16:43	166.1	
3/4/2026 16:43	165.92	
3/5/2026 15:43	166.28	
3/6/2026 16:43	166.1	
3/7/2026 15:43	166.1	
3/8/2026 16:43	165.74	
3/9/2026 17:43	166.28	
3/10/2026 17:43	166.28	
3/11/2026 16:43	166.28	
3/12/2026 16:43	166.1	
3/13/2026 16:43	166.82	
3/14/2026 17:43	166.46	
3/15/2026 17:43	166.1	
3/16/2026 17:43	166.28	
3/17/2026 16:43	166.46	
3/18/2026 17:43	166.46	
2/16/2026 4:42		166.28
2/17/2026 9:42		166.46
2/18/2026 16:42		167.36
2/19/2026 12:42		166.64
2/20/2026 16:42		167.54
2/21/2026 16:42		167
2/22/2026 15:42		167.18
2/23/2026 15:42		167.54
2/24/2026 16:42		167.36
2/25/2026 15:42		167.36
2/26/2026 15:42		166.82
2/27/2026 15:42		167.18
2/28/2026 16:43		167.36
3/1/2026 16:43		167.36
3/2/2026 17:43		167.54
3/3/2026 17:43		167.54
3/4/2026 15:43		167.18
3/5/2026 15:43		167.54
3/6/2026 16:43		167.54
3/7/2026 15:43		167.36
3/8/2026 16:43		167.18
3/9/2026 18:43		167.54

2/19/2026 14:42	111.92	
2/20/2026 16:42	112.46	
2/21/2026 14:42	111.92	
2/22/2026 15:42	112.1	
2/23/2026 15:42	112.46	
2/24/2026 12:42	112.28	
2/25/2026 11:42	112.28	
2/26/2026 14:42	111.92	
2/27/2026 15:42	112.1	
2/28/2026 12:43	112.1	
3/1/2026 9:43	112.1	
3/2/2026 15:43	112.28	
3/3/2026 14:43	112.28	
3/4/2026 11:43	112.1	
3/5/2026 15:43	112.28	
3/6/2026 15:43	112.1	
3/7/2026 15:43	111.92	
3/8/2026 17:43	112.1	
3/9/2026 11:43	112.1	
3/10/2026 10:43	112.28	
3/11/2026 11:43	112.28	
3/12/2026 9:43	112.1	
3/13/2026 11:43	112.28	
3/14/2026 17:43	112.28	
3/15/2026 17:43	112.1	
3/16/2026 16:43	112.1	
3/17/2026 18:43	112.46	
3/18/2026 16:43	112.1	
2/16/2026 11:42		125.24
2/17/2026 9:42		125.42
2/18/2026 9:42		126.14
2/19/2026 13:42		125.6
2/20/2026 13:42		126.32
2/21/2026 15:42		125.96
2/22/2026 14:42		126.14
2/23/2026 15:42		126.32
2/24/2026 10:42		126.32
2/25/2026 9:42		126.32
2/26/2026 14:42		125.96
2/27/2026 15:42		126.32
2/28/2026 12:43		126.5
3/1/2026 10:43		126.32
3/2/2026 9:43		126.5
3/3/2026 14:43		126.5

3/4/2026 10:43	126.5
3/5/2026 14:43	126.32
3/6/2026 14:43	126.32
3/7/2026 15:43	126.32
3/8/2026 16:43	126.32
3/9/2026 11:43	126.5
3/10/2026 10:43	126.86
3/11/2026 11:43	126.68
3/12/2026 9:43	126.5
3/13/2026 15:43	126.86
3/14/2026 11:43	126.68
3/15/2026 10:43	126.32
3/16/2026 9:43	126.5
3/17/2026 16:43	126.68
3/18/2026 11:43	126.68
2/16/2026 14:42	129.2
2/17/2026 11:42	129.56
2/18/2026 15:42	130.1
2/19/2026 13:42	129.56
2/20/2026 13:42	130.1
2/21/2026 11:42	129.92
2/22/2026 14:42	130.1
2/23/2026 15:42	130.28
2/24/2026 11:42	130.46
2/25/2026 9:42	130.28
2/26/2026 11:42	129.92
2/27/2026 15:42	130.28
2/28/2026 11:43	130.46
3/1/2026 10:43	130.46
3/2/2026 11:43	130.46
3/3/2026 14:43	130.46
3/4/2026 9:43	130.46
3/5/2026 15:43	130.28
3/6/2026 11:43	130.1
3/7/2026 15:43	130.1
3/8/2026 15:43	130.1
3/9/2026 11:43	130.46
3/10/2026 10:43	130.46
3/11/2026 11:43	130.46
3/12/2026 9:43	130.28
3/13/2026 15:43	130.82
3/14/2026 11:43	130.46
3/15/2026 16:43	130.28
3/16/2026 9:43	130.28

3/17/2026 16:43	130.46	
3/18/2026 11:43	130.64	
2/16/2026 1:42		137.84
2/17/2026 11:42		138.38
2/18/2026 8:42		138.92
2/19/2026 13:42		138.2
2/20/2026 13:42		139.1
2/21/2026 14:42		138.74
2/22/2026 9:42		138.74
2/23/2026 15:42		139.1
2/24/2026 11:42		139.28
2/25/2026 10:42		138.92
2/26/2026 13:42		138.74
2/27/2026 15:42		138.92
2/28/2026 11:43		139.28
3/1/2026 11:43		139.28
3/2/2026 11:43		139.46
3/3/2026 14:43		139.28
3/4/2026 10:43		139.28
3/5/2026 13:43		138.92
3/6/2026 11:43		138.92
3/7/2026 12:43		138.74
3/8/2026 15:43		138.92
3/9/2026 10:43		139.28
3/10/2026 10:43		139.28
3/11/2026 11:43		139.46
3/12/2026 9:43		138.92
3/13/2026 11:43		139.46
3/14/2026 11:43		139.28
3/15/2026 10:43		138.92
3/16/2026 16:43		139.1
3/17/2026 14:43		139.1
3/18/2026 12:43		139.46
2/16/2026 14:42		162.14
2/17/2026 11:42		162.32
2/18/2026 8:42		162.68
2/19/2026 13:42		162.5
2/20/2026 13:42		163.58
2/21/2026 11:42		162.86
2/22/2026 13:42		162.86
2/23/2026 13:42		162.86
2/24/2026 11:42		163.4
2/25/2026 9:42		162.86
2/26/2026 12:42		162.86

2/27/2026 12:42	163.04	
2/28/2026 11:43	163.76	
3/1/2026 11:43	163.76	
3/2/2026 11:43	163.76	
3/3/2026 14:43	163.22	
3/4/2026 10:43	163.76	
3/5/2026 15:43	163.58	
3/6/2026 9:43	163.58	
3/7/2026 13:43	163.4	
3/8/2026 11:43	163.58	
3/9/2026 10:43	163.76	
3/10/2026 10:43	163.76	
3/11/2026 10:43	163.76	
3/12/2026 15:43	163.4	
3/13/2026 11:43	163.76	
3/14/2026 11:43	163.76	
3/15/2026 10:43	163.4	
3/16/2026 14:43	163.76	
3/17/2026 12:43	163.4	
3/18/2026 12:43	163.76	
2/16/2026 14:42		191.12
2/17/2026 11:42		191.66
2/18/2026 9:42		192.2
2/19/2026 13:42		191.48
2/20/2026 13:42		192.56
2/21/2026 11:42		192.02
2/22/2026 13:42		192.2
2/23/2026 14:42		192.56
2/24/2026 11:42		193.1
2/25/2026 12:42		192.74
2/26/2026 12:42		192.2
2/27/2026 15:42		192.56
2/28/2026 11:43		193.28
3/1/2026 11:43		192.92
3/2/2026 11:43		193.1
3/3/2026 14:43		192.92
3/4/2026 10:43		192.74
3/5/2026 15:43		192.38
3/6/2026 11:43		192.38
3/7/2026 15:43		192.2
3/8/2026 14:43		192.2
3/9/2026 11:43		192.74
3/10/2026 10:43		192.38
3/11/2026 11:43		192.38

3/12/2026 10:43	192.02	
3/13/2026 14:43	192.74	
3/14/2026 11:43	192.38	
3/15/2026 15:43	192.02	
3/16/2026 14:43	192.2	
3/17/2026 12:43	192.2	
3/18/2026 12:43	192.56	
2/16/2026 3:42		185.36
2/17/2026 11:42		186.08
2/18/2026 13:42		186.44
2/19/2026 13:42		185.72
2/20/2026 13:42		186.98
2/21/2026 15:42		186.62
2/22/2026 14:42		186.8
2/23/2026 15:42		186.98
2/24/2026 11:42		187.34
2/25/2026 12:42		186.8
2/26/2026 12:42		186.44
2/27/2026 15:42		186.98
2/28/2026 12:43		187.52
3/1/2026 11:43		187.16
3/2/2026 11:43		187.34
3/3/2026 14:43		187.16
3/4/2026 10:43		186.98
3/5/2026 13:43		186.62
3/6/2026 11:43		186.62
3/7/2026 14:43		186.44
3/8/2026 14:43		186.44
3/9/2026 11:43		186.62
3/10/2026 11:43		186.62
3/11/2026 11:43		186.62
3/12/2026 15:43		186.44
3/13/2026 14:43		187.16
3/14/2026 11:43		186.8
3/15/2026 16:43		186.62
3/16/2026 16:43		186.8
3/17/2026 14:43		186.8
3/18/2026 12:43		187.16
2/16/2026 14:42		140.36
2/17/2026 11:42		141.08
2/18/2026 10:42		141.8
2/19/2026 14:42		140.9
2/20/2026 13:42		142.34
2/21/2026 14:42		141.8

2/22/2026 14:42	141.8
2/23/2026 15:42	142.52
2/24/2026 11:42	142.52
2/25/2026 11:42	141.8
2/26/2026 14:42	141.62
2/27/2026 15:42	142.16
2/28/2026 12:43	142.52
3/1/2026 11:43	142.34
3/2/2026 11:43	142.34
3/3/2026 14:43	142.34
3/4/2026 10:43	141.98
3/5/2026 15:43	141.98
3/6/2026 12:43	141.62
3/7/2026 15:43	141.62
3/8/2026 16:43	141.62
3/9/2026 11:43	141.62
3/10/2026 11:43	141.62
3/11/2026 11:43	141.62
3/12/2026 15:43	141.62
3/13/2026 13:43	142.34
3/14/2026 11:43	141.8
3/15/2026 16:43	141.8
3/16/2026 16:43	141.98
3/17/2026 16:43	141.98
3/18/2026 12:43	142.16

TP-32	15 ft	30 ft	45 ft	70 ft	100 ft	130 ft	160 ft	190 ft
2/16/2026 7:42	126.5							
2/17/2026 11:42	126.86							
2/18/2026 9:42	127.4							
2/19/2026 14:42	126.86							
2/20/2026 17:42	127.4							
2/21/2026 9:42	127.22							
2/22/2026 9:42	127.22							
2/23/2026 9:42	127.4							
2/24/2026 10:42	127.58							
2/25/2026 10:42	127.76							
2/26/2026 8:42	127.22							
2/27/2026 9:42	127.4							
2/28/2026 9:43	127.4							
3/1/2026 11:43	127.58							
3/2/2026 10:43	127.4							
3/3/2026 9:43	127.22							
3/4/2026 10:43	127.4							
3/5/2026 16:43	126.86							

3/6/2026 9:43	126.86
3/7/2026 8:43	126.68
3/8/2026 10:43	126.68
3/9/2026 11:43	127.58
3/10/2026 9:43	127.58
3/11/2026 11:43	127.22
3/12/2026 9:43	127.22
3/13/2026 10:43	127.22
3/14/2026 11:43	127.94
3/15/2026 9:43	127.04
3/16/2026 9:43	127.04
3/17/2026 9:43	127.04
3/18/2026 10:43	127.4
2/16/2026 0:42	138.38
2/17/2026 11:42	139.1
2/18/2026 8:42	139.46
2/19/2026 14:42	138.92
2/20/2026 16:42	139.28
2/21/2026 9:42	139.28
2/22/2026 9:42	139.46
2/23/2026 9:42	139.64
2/24/2026 8:42	139.46
2/25/2026 9:42	139.64
2/26/2026 7:42	139.28
2/27/2026 8:42	139.28
2/28/2026 11:43	139.64
3/1/2026 10:43	139.64
3/2/2026 10:43	139.64
3/3/2026 9:43	139.46
3/4/2026 9:43	139.64
3/5/2026 8:43	138.92
3/6/2026 8:43	139.1
3/7/2026 8:43	139.1
3/8/2026 9:43	139.1
3/9/2026 10:43	139.64
3/10/2026 10:43	139.64
3/11/2026 10:43	139.64
3/12/2026 9:43	139.64
3/13/2026 10:43	139.64
3/14/2026 11:43	140
3/15/2026 9:43	139.64
3/16/2026 9:43	139.46
3/17/2026 9:43	139.46
3/18/2026 10:43	139.64

2/16/2026 0:42	142.34	
2/17/2026 11:42	142.88	
2/18/2026 8:42	142.88	
2/19/2026 14:42	142.7	
2/20/2026 12:42	143.06	
2/21/2026 8:42	142.88	
2/22/2026 9:42	143.06	
2/23/2026 9:42	143.24	
2/24/2026 11:42	143.42	
2/25/2026 9:42	143.42	
2/26/2026 7:42	143.24	
2/27/2026 8:42	143.24	
2/28/2026 9:43	143.42	
3/1/2026 10:43	143.42	
3/2/2026 9:43	143.6	
3/3/2026 8:43	143.24	
3/4/2026 10:43	143.6	
3/5/2026 9:43	142.88	
3/6/2026 9:43	143.06	
3/7/2026 8:43	143.06	
3/8/2026 10:43	143.06	
3/9/2026 10:43	143.42	
3/10/2026 9:43	143.42	
3/11/2026 11:43	143.6	
3/12/2026 9:43	143.6	
3/13/2026 10:43	143.6	
3/14/2026 10:43	143.6	
3/15/2026 9:43	143.42	
3/16/2026 9:43	143.42	
3/17/2026 9:43	143.42	
3/18/2026 10:43	143.6	
2/16/2026 0:42		149.72
2/17/2026 11:42		150.44
2/18/2026 9:42		150.44
2/19/2026 14:42		149.9
2/20/2026 12:42		150.44
2/21/2026 9:42		150.62
2/22/2026 8:42		150.8
2/23/2026 9:42		150.98
2/24/2026 8:42		150.62
2/25/2026 10:42		150.8
2/26/2026 7:42		150.62
2/27/2026 8:42		150.62
2/28/2026 9:43		150.62

3/1/2026 11:43	150.8
3/2/2026 10:43	150.98
3/3/2026 8:43	150.8
3/4/2026 10:43	150.98
3/5/2026 8:43	150.08
3/6/2026 9:43	150.44
3/7/2026 8:43	150.44
3/8/2026 8:43	150.26
3/9/2026 10:43	150.62
3/10/2026 10:43	151.16
3/11/2026 11:43	151.34
3/12/2026 9:43	151.52
3/13/2026 10:43	150.98
3/14/2026 11:43	150.8
3/15/2026 9:43	150.8
3/16/2026 9:43	150.98
3/17/2026 9:43	150.62
3/18/2026 10:43	150.98
2/16/2026 0:42	159.08
2/17/2026 7:42	159.44
2/18/2026 8:42	159.8
2/19/2026 13:42	159.44
2/20/2026 12:42	159.62
2/21/2026 8:42	159.62
2/22/2026 8:42	159.8
2/23/2026 9:42	159.98
2/24/2026 8:42	159.98
2/25/2026 10:42	160.16
2/26/2026 7:42	159.98
2/27/2026 7:42	159.8
2/28/2026 8:43	159.98
3/1/2026 10:43	159.98
3/2/2026 9:43	160.16
3/3/2026 8:43	159.98
3/4/2026 8:43	159.98
3/5/2026 7:43	159.44
3/6/2026 7:43	159.62
3/7/2026 7:43	159.62
3/8/2026 8:43	159.62
3/9/2026 10:43	159.98
3/10/2026 9:43	160.16
3/11/2026 10:43	160.16
3/12/2026 9:43	160.7
3/13/2026 9:43	160.16

3/14/2026 11:43	160.34	
3/15/2026 9:43	160.16	
3/16/2026 8:43	160.34	
3/17/2026 8:43	160.16	
3/18/2026 8:43	160.34	
2/16/2026 13:42		167.18
2/17/2026 11:42		167.54
2/18/2026 8:42		167.72
2/19/2026 13:42		167.36
2/20/2026 12:42		167.72
2/21/2026 8:42		167.54
2/22/2026 8:42		167.72
2/23/2026 9:42		167.9
2/24/2026 8:42		167.9
2/25/2026 10:42		168.08
2/26/2026 7:42		168.08
2/27/2026 8:42		167.9
2/28/2026 8:43		167.9
3/1/2026 10:43		167.9
3/2/2026 9:43		168.08
3/3/2026 8:43		167.9
3/4/2026 8:43		167.9
3/5/2026 8:43		167.54
3/6/2026 7:43		167.54
3/7/2026 8:43		167.72
3/8/2026 8:43		167.72
3/9/2026 8:43		167.9
3/10/2026 10:43		168.26
3/11/2026 10:43		168.08
3/12/2026 9:43		168.62
3/13/2026 10:43		168.26
3/14/2026 11:43		168.44
3/15/2026 8:43		168.08
3/16/2026 8:43		168.26
3/17/2026 8:43		168.08
3/18/2026 8:43		168.26
2/16/2026 0:42		164.48
2/17/2026 7:42		165.02
2/18/2026 7:42		165.2
2/19/2026 13:42		164.84
2/20/2026 10:42		164.84
2/21/2026 8:42		165.02
2/22/2026 8:42		165.2
2/23/2026 9:42		165.38

2/24/2026 8:42	165.56	
2/25/2026 9:42	165.56	
2/26/2026 7:42	165.56	
2/27/2026 7:42	165.2	
2/28/2026 8:43	165.38	
3/1/2026 7:43	165.38	
3/2/2026 9:43	165.56	
3/3/2026 8:43	165.56	
3/4/2026 8:43	165.56	
3/5/2026 7:43	164.84	
3/6/2026 8:43	165.2	
3/7/2026 7:43	165.2	
3/8/2026 8:43	165.2	
3/9/2026 8:43	165.38	
3/10/2026 10:43	165.74	
3/11/2026 10:43	165.56	
3/12/2026 9:43	166.1	
3/13/2026 9:43	165.56	
3/14/2026 11:43	165.74	
3/15/2026 8:43	165.56	
3/16/2026 8:43	165.74	
3/17/2026 9:43	165.56	
3/18/2026 8:43	165.74	
2/16/2026 9:42		147.74
2/17/2026 7:42		147.92
2/18/2026 10:42		148.46
2/19/2026 8:42		147.74
2/20/2026 10:42		148.1
2/21/2026 8:42		148.1
2/22/2026 8:42		148.28
2/23/2026 9:42		148.46
2/24/2026 8:42		148.46
2/25/2026 9:42		148.64
2/26/2026 7:42		148.64
2/27/2026 8:42		148.46
2/28/2026 8:43		148.46
3/1/2026 8:43		148.64
3/2/2026 9:43		148.46
3/3/2026 8:43		148.64
3/4/2026 9:43		148.64
3/5/2026 7:43		147.92
3/6/2026 8:43		148.1
3/7/2026 7:43		148.28
3/8/2026 8:43		148.28

3/9/2026 8:43				148.46
3/10/2026 10:43				148.82
3/11/2026 9:43				148.46
3/12/2026 9:43				149
3/13/2026 10:43				148.64
3/14/2026 11:43				149.18
3/15/2026 8:43				148.46
3/16/2026 9:43				148.82
3/17/2026 9:43				148.64
3/18/2026 8:43				148.64
TP-33	15 ft	30 ft	45 ft	
2/16/2026 9:42	164.48			
2/17/2026 12:42	83.84			
2/18/2026 16:42	79.52			
2/19/2026 6:42	80.6			
2/20/2026 16:42	80.06			
2/21/2026 23:42	85.28			
2/22/2026 23:42	97.34			
2/23/2026 17:42	105.44			
2/24/2026 23:42	111.2			
2/25/2026 23:42	120.2			
2/26/2026 17:42	128.84			
2/27/2026 23:42	137.48			
2/28/2026 23:43	142.52			
3/1/2026 16:43	147.2			
3/2/2026 15:43	150.98			
3/3/2026 15:43	154.04			
3/4/2026 17:43	155.3			
3/5/2026 16:43	157.64			
3/6/2026 13:43	158			
3/7/2026 16:43	158.54			
3/8/2026 18:43	160.52			
3/9/2026 17:01	161.42			
3/10/2026 16:43	161.42			
3/11/2026 16:43	161.96			
3/12/2026 17:43	162.32			
3/13/2026 16:43	163.4			
3/14/2026 16:43	163.94			
3/15/2026 17:43	164.12			
3/16/2026 17:43	164.48			
3/17/2026 17:43	165.2			
3/18/2026 16:43	165.56			
2/16/2026 10:42		186.26		
2/16/2026 23:42		94.28		

2/18/2026 23:42	82.76	
2/19/2026 8:42	86.9	
2/20/2026 23:42	84.02	
2/21/2026 23:42	90.5	
2/22/2026 23:42	111.74	
2/23/2026 17:42	158.72	
2/24/2026 15:42	169.88	
2/25/2026 16:42	171.14	
2/26/2026 17:42	175.82	
2/27/2026 15:42	176.54	
2/28/2026 14:43	179.06	
3/1/2026 17:43	182.3	
3/2/2026 16:43	184.64	
3/3/2026 15:43	185.54	
3/4/2026 14:43	186.08	
3/5/2026 14:43	186.8	
3/6/2026 16:43	186.8	
3/7/2026 14:43	186.8	
3/8/2026 16:43	187.34	
3/9/2026 16:43	187.52	
3/10/2026 10:43	187.16	
3/11/2026 16:43	187.16	
3/12/2026 18:43	187.34	
3/13/2026 15:43	187.7	
3/14/2026 16:43	187.7	
3/15/2026 17:43	187.7	
3/16/2026 17:43	187.7	
3/17/2026 17:43	188.06	
3/18/2026 15:43	187.52	
2/16/2026 14:42		198.86
2/17/2026 11:42		199.22
2/18/2026 9:42		199.58
2/19/2026 13:42		198.14
2/20/2026 14:42		198.5
2/21/2026 15:42		198.32
2/22/2026 15:42		199.22
2/23/2026 17:42		200.48
2/24/2026 12:42		200.84
2/25/2026 10:42		200.48
2/26/2026 15:42		200.3
2/27/2026 15:42		200.66
2/28/2026 12:43		201.02
3/1/2026 11:43		200.66
3/2/2026 11:43		200.84

3/15/2026 16:43	122.72	
3/16/2026 15:43	122.72	
3/17/2026 16:43	122.9	
3/18/2026 15:43	122.9	
2/16/2026 15:42		123.26
2/17/2026 8:42		123.62
2/18/2026 16:42		124.52
2/19/2026 14:42		123.8
2/20/2026 14:42		124.52
2/21/2026 16:42		124.34
2/22/2026 15:42		124.7
2/23/2026 15:42		125.06
2/24/2026 12:42		124.88
2/25/2026 15:42		124.7
2/26/2026 14:42		124.52
2/27/2026 13:42		124.88
2/28/2026 12:43		125.06
3/1/2026 10:43		124.7
3/2/2026 16:43		124.88
3/3/2026 14:43		124.88
3/4/2026 11:43		124.88
3/5/2026 14:43		124.88
3/6/2026 14:43		125.06
3/7/2026 13:43		124.88
3/8/2026 17:43		125.06
3/9/2026 11:43		125.06
3/10/2026 10:43		125.06
3/11/2026 10:43		125.06
3/12/2026 9:43		125.06
3/13/2026 14:43		125.6
3/14/2026 16:43		125.42
3/15/2026 16:43		125.42
3/16/2026 15:43		125.42
3/17/2026 16:43		125.6
3/18/2026 16:43		125.78
2/16/2026 15:42		133.34
2/17/2026 8:42		134.06
2/18/2026 10:42		134.42
2/19/2026 12:42		133.52
2/20/2026 12:42		134.42
2/21/2026 10:42		134.06
2/22/2026 9:42		134.42
2/23/2026 9:42		134.6
2/24/2026 11:42		134.96

2/25/2026 9:42	134.78
2/26/2026 7:42	134.6
2/27/2026 10:42	134.6
2/28/2026 11:43	135.14
3/1/2026 10:43	135.14
3/2/2026 9:43	135.32
3/3/2026 9:43	134.96
3/4/2026 10:43	135.14
3/5/2026 9:43	134.6
3/6/2026 9:43	134.6
3/7/2026 8:43	134.78
3/8/2026 10:43	134.78
3/9/2026 10:43	135.32
3/10/2026 10:43	135.5
3/11/2026 10:43	135.32
3/12/2026 9:43	135.14
3/13/2026 10:43	135.68
3/14/2026 10:43	135.5
3/15/2026 9:43	134.96
3/16/2026 9:43	135.32
3/17/2026 9:43	135.32
3/18/2026 11:43	136.04
2/16/2026 15:42	131.36
2/17/2026 8:42	132.44
2/18/2026 9:42	132.62
2/19/2026 12:42	131.54
2/20/2026 12:42	132.44
2/21/2026 8:42	132.08
2/22/2026 9:42	132.62
2/23/2026 9:42	132.8
2/24/2026 9:42	132.98
2/25/2026 8:42	132.98
2/26/2026 7:42	132.62
2/27/2026 10:42	132.62
2/28/2026 11:43	133.34
3/1/2026 10:43	133.16
3/2/2026 9:43	133.34
3/3/2026 9:43	132.98
3/4/2026 8:43	132.98
3/5/2026 9:43	132.44
3/6/2026 9:43	132.44
3/7/2026 8:43	132.44
3/8/2026 10:43	132.62
3/9/2026 10:43	133.34

3/10/2026 9:43	133.34	
3/11/2026 11:43	133.34	
3/12/2026 9:43	132.98	
3/13/2026 10:43	133.52	
3/14/2026 10:43	133.34	
3/15/2026 8:43	132.44	
3/16/2026 9:43	132.98	
3/17/2026 9:43	133.16	
3/18/2026 11:43	133.7	
2/16/2026 14:42		132.98
2/17/2026 8:42		134.42
2/18/2026 9:42		134.42
2/19/2026 12:42		133.16
2/20/2026 12:42		134.06
2/21/2026 9:42		133.88
2/22/2026 9:42		134.42
2/23/2026 9:42		134.6
2/24/2026 9:42		134.96
2/25/2026 9:42		134.96
2/26/2026 7:42		134.6
2/27/2026 10:42		134.6
2/28/2026 9:43		134.96
3/1/2026 10:43		135.32
3/2/2026 9:43		135.68
3/3/2026 9:43		134.96
3/4/2026 8:43		134.96
3/5/2026 8:43		134.06
3/6/2026 8:43		134.24
3/7/2026 8:43		134.42
3/8/2026 10:43		134.42
3/9/2026 11:43		135.5
3/10/2026 9:43		135.32
3/11/2026 11:43		135.32
3/12/2026 9:43		134.96
3/13/2026 10:43		135.5
3/14/2026 10:43		135.32
3/15/2026 10:43		134.42
3/16/2026 10:43		134.96
3/17/2026 9:43		134.96
3/18/2026 11:43		135.86
2/16/2026 15:42		133.88
2/17/2026 8:42		135.32
2/18/2026 10:42		135.68
2/19/2026 12:42		134.24

2/20/2026 12:42	135.14
2/21/2026 8:42	134.78
2/22/2026 9:42	135.5
2/23/2026 9:42	135.68
2/24/2026 9:42	135.86
2/25/2026 9:42	135.86
2/26/2026 7:42	135.5
2/27/2026 10:42	135.5
2/28/2026 10:43	136.04
3/1/2026 10:43	136.22
3/2/2026 9:43	136.22
3/3/2026 9:43	136.04
3/4/2026 10:43	136.04
3/5/2026 9:43	135.14
3/6/2026 8:43	135.14
3/7/2026 8:43	135.32
3/8/2026 10:43	135.32
3/9/2026 10:43	136.22
3/10/2026 10:43	136.22
3/11/2026 11:43	136.4
3/12/2026 9:43	136.04
3/13/2026 10:43	136.58
3/14/2026 10:43	136.4
3/15/2026 10:43	135.32
3/16/2026 9:43	135.86
3/17/2026 9:43	136.04
3/18/2026 11:43	136.76
2/16/2026 15:42	142.88
2/17/2026 8:42	144.5
2/18/2026 10:42	144.68
2/19/2026 12:42	143.24
2/20/2026 12:42	144.5
2/21/2026 8:42	143.96
2/22/2026 9:42	144.68
2/23/2026 9:42	144.86
2/24/2026 9:42	145.04
2/25/2026 9:42	145.22
2/26/2026 7:42	144.86
2/27/2026 10:42	144.86
2/28/2026 10:43	145.4
3/1/2026 11:43	145.58
3/2/2026 9:43	145.58
3/3/2026 9:43	145.22
3/4/2026 10:43	145.4

3/5/2026 9:43	144.5	
3/6/2026 8:43	144.32	
3/7/2026 8:43	144.5	
3/8/2026 10:43	144.68	
3/9/2026 10:43	145.58	
3/10/2026 9:43	145.4	
3/11/2026 11:43	145.4	
3/12/2026 9:43	145.04	
3/13/2026 10:43	145.76	
3/14/2026 10:43	145.58	
3/15/2026 10:43	144.5	
3/16/2026 9:43	145.04	
3/17/2026 9:43	145.22	
3/18/2026 11:43	145.94	
2/16/2026 14:42		149
2/17/2026 8:42		150.44
2/18/2026 10:42		150.98
2/19/2026 12:42		149.18
2/20/2026 12:42		150.62
2/21/2026 9:42		150.08
2/22/2026 9:42		150.8
2/23/2026 9:42		150.98
2/24/2026 11:42		151.34
2/25/2026 9:42		151.34
2/26/2026 7:42		150.8
2/27/2026 10:42		150.8
2/28/2026 11:43		151.52
3/1/2026 11:43		151.7
3/2/2026 9:43		151.52
3/3/2026 9:43		151.16
3/4/2026 10:43		151.34
3/5/2026 9:43		150.26
3/6/2026 9:43		150.26
3/7/2026 8:43		150.44
3/8/2026 10:43		150.44
3/9/2026 11:43		151.7
3/10/2026 10:43		151.34
3/11/2026 11:43		151.52
3/12/2026 9:43		150.8
3/13/2026 10:43		151.52
3/14/2026 10:43		151.34
3/15/2026 10:43		150.26
3/16/2026 10:43		150.98
3/17/2026 9:43		150.98

3/18/2026 11:43								151.88
TP-35	15 ft	30 ft	45 ft	65 ft	85 ft	105 ft	125 ft	140 ft
2/16/2026 0:42	104.18							
2/17/2026 11:42	104.72							
2/18/2026 10:42	104.72							
2/19/2026 1:42	103.28							
2/20/2026 12:42	104.18							
2/21/2026 9:42	103.64							
2/22/2026 8:42	103.82							
2/23/2026 9:42	103.46							
2/24/2026 9:42	102.38							
2/25/2026 10:42	103.46							
2/26/2026 22:42	102.92							
2/27/2026 9:42	103.64							
2/28/2026 9:43	102.92							
3/1/2026 11:43	103.1							
3/2/2026 8:43	102.38							
3/3/2026 9:43	101.48							
3/4/2026 11:43	100.94							
3/5/2026 8:43	101.84							
3/6/2026 8:43	101.3							
3/7/2026 10:43	101.12							
3/8/2026 10:43	100.22							
3/9/2026 10:43	100.58							
3/10/2026 10:43	100.76							
3/11/2026 10:43	100.94							
3/12/2026 12:43	100.22							
3/13/2026 11:43	99.5							
3/14/2026 11:43	99.86							
3/15/2026 10:43	99.86							
3/16/2026 11:43	99.68							
3/17/2026 12:43	100.22							
3/18/2026 11:43	101.48							
2/16/2026 2:42		122.36						
2/17/2026 11:42		123.08						
2/18/2026 10:42		123.62						
2/19/2026 12:42		122.72						
2/20/2026 12:42		123.26						
2/21/2026 9:42		123.26						
2/22/2026 9:42		123.62						
2/23/2026 9:42		123.62						
2/24/2026 11:42		123.8						
2/25/2026 9:42		123.8						
2/26/2026 7:46		123.44						

2/27/2026 10:42	123.62
2/28/2026 10:43	123.98
3/1/2026 10:43	123.8
3/2/2026 9:43	123.8
3/3/2026 9:43	123.62
3/4/2026 9:43	123.8
3/5/2026 11:43	123.26
3/6/2026 8:43	123.44
3/7/2026 9:43	123.26
3/8/2026 10:43	123.62
3/9/2026 10:43	123.98
3/10/2026 9:43	123.62
3/11/2026 10:43	123.8
3/12/2026 9:43	123.62
3/13/2026 11:43	123.8
3/14/2026 10:43	123.98
3/15/2026 10:43	123.62
3/16/2026 9:43	123.62
3/17/2026 9:43	123.8
3/18/2026 11:43	124.16
2/16/2026 2:42	130.82
2/17/2026 11:42	131.36
2/18/2026 10:42	132.26
2/19/2026 12:42	131.36
2/20/2026 12:42	131.72
2/21/2026 9:42	131.9
2/22/2026 8:42	132.26
2/23/2026 9:42	132.44
2/24/2026 9:42	132.44
2/25/2026 9:42	132.62
2/26/2026 7:46	132.26
2/27/2026 9:42	132.44
2/28/2026 9:43	132.8
3/1/2026 9:43	132.62
3/2/2026 9:43	132.62
3/3/2026 9:43	132.8
3/4/2026 9:43	132.8
3/5/2026 9:43	132.08
3/6/2026 8:43	132.26
3/7/2026 9:43	132.26
3/8/2026 10:43	132.44
3/9/2026 9:43	132.98
3/10/2026 9:43	132.8
3/11/2026 10:43	132.98

3/12/2026 9:43	132.98	
3/13/2026 10:43	133.16	
3/14/2026 10:43	133.16	
3/15/2026 10:43	132.8	
3/16/2026 9:43	132.8	
3/17/2026 9:43	132.98	
3/18/2026 10:43	133.34	
2/16/2026 14:42		131.18
2/17/2026 11:42		131.9
2/18/2026 10:42		132.62
2/19/2026 12:42		132.08
2/20/2026 12:42		132.08
2/21/2026 8:42		132.62
2/22/2026 8:42		133.16
2/23/2026 9:42		133.34
2/24/2026 9:42		133.52
2/25/2026 8:42		133.52
2/26/2026 7:46		133.16
2/27/2026 9:42		133.16
2/28/2026 9:43		133.7
3/1/2026 8:43		133.34
3/2/2026 9:43		133.7
3/3/2026 9:43		133.88
3/4/2026 9:43		134.06
3/5/2026 7:43		132.98
3/6/2026 8:43		133.52
3/7/2026 9:43		133.34
3/8/2026 10:43		133.7
3/9/2026 10:43		134.06
3/10/2026 9:43		133.88
3/11/2026 10:43		134.06
3/12/2026 9:43		133.88
3/13/2026 10:43		134.24
3/14/2026 10:43		134.42
3/15/2026 10:43		134.06
3/16/2026 9:43		134.06
3/17/2026 9:43		134.24
3/18/2026 10:43		134.42
2/16/2026 0:42		145.76
2/17/2026 11:42		146.3
2/18/2026 10:42		146.84
2/19/2026 12:42		146.12
2/20/2026 12:42		145.94
2/21/2026 8:42		146.48

2/22/2026 8:42	146.84	
2/23/2026 9:42	147.02	
2/24/2026 9:42	147.02	
2/25/2026 8:42	147.02	
2/26/2026 7:46	147.02	
2/27/2026 9:42	147.02	
2/28/2026 9:43	147.56	
3/1/2026 8:43	147.2	
3/2/2026 8:43	147.2	
3/3/2026 9:43	147.2	
3/4/2026 9:43	147.38	
3/5/2026 7:43	146.48	
3/6/2026 8:43	146.84	
3/7/2026 8:43	146.66	
3/8/2026 9:43	147.02	
3/9/2026 9:43	147.56	
3/10/2026 9:43	147.38	
3/11/2026 10:43	147.38	
3/12/2026 8:43	147.2	
3/13/2026 10:43	147.74	
3/14/2026 10:43	147.74	
3/15/2026 10:43	147.2	
3/16/2026 9:43	147.56	
3/17/2026 9:43	147.38	
3/18/2026 9:43	147.56	
2/16/2026 2:42		160.52
2/17/2026 7:42		161.24
2/18/2026 10:42		161.96
2/19/2026 12:42		161.24
2/20/2026 9:42		160.88
2/21/2026 8:42		161.6
2/22/2026 8:42		161.96
2/23/2026 9:42		161.96
2/24/2026 9:42		162.14
2/25/2026 8:42		162.32
2/26/2026 7:46		162.14
2/27/2026 9:42		162.14
2/28/2026 9:43		162.68
3/1/2026 8:43		162.5
3/2/2026 8:43		162.32
3/3/2026 9:43		162.32
3/4/2026 9:43		162.5
3/5/2026 7:43		161.78
3/6/2026 7:43		162.14

3/7/2026 8:43	162.32	
3/8/2026 10:43	162.5	
3/9/2026 10:43	162.86	
3/10/2026 9:43	162.32	
3/11/2026 10:43	162.32	
3/12/2026 9:43	162.14	
3/13/2026 10:43	162.68	
3/14/2026 10:43	162.5	
3/15/2026 10:43	161.96	
3/16/2026 9:43	162.32	
3/17/2026 9:43	162.14	
3/18/2026 10:43	162.5	
2/16/2026 8:42		168.98
2/17/2026 7:42		169.7
2/18/2026 8:42		170.42
2/19/2026 12:42		169.88
2/20/2026 9:42		169.34
2/21/2026 8:42		170.06
2/22/2026 8:42		170.6
2/23/2026 9:42		170.42
2/24/2026 9:42		170.6
2/25/2026 7:42		170.6
2/26/2026 7:46		170.6
2/27/2026 9:42		170.6
2/28/2026 8:43		170.96
3/1/2026 8:43		170.96
3/2/2026 8:43		170.78
3/3/2026 9:43		170.78
3/4/2026 9:43		170.96
3/5/2026 7:43		170.06
3/6/2026 8:43		170.42
3/7/2026 8:43		170.24
3/8/2026 10:43		170.42
3/9/2026 9:43		170.96
3/10/2026 9:43		170.96
3/11/2026 10:43		170.78
3/12/2026 8:43		170.78
3/13/2026 10:43		171.5
3/14/2026 10:43		171.32
3/15/2026 10:43		170.6
3/16/2026 9:43		171.14
3/17/2026 9:43		170.96
3/18/2026 10:43		171.14
2/16/2026 13:42		170.96

2/17/2026 7:42	171.68
2/18/2026 8:42	172.4
2/19/2026 12:42	171.68
2/20/2026 12:42	171.5
2/21/2026 8:42	172.22
2/22/2026 8:42	172.76
2/23/2026 9:42	172.76
2/24/2026 8:42	172.76
2/25/2026 8:42	172.94
2/26/2026 7:46	172.94
2/27/2026 9:42	172.94
2/28/2026 9:43	173.3
3/1/2026 8:43	172.94
3/2/2026 9:43	172.94
3/3/2026 9:43	173.12
3/4/2026 9:43	173.3
3/5/2026 7:43	172.4
3/6/2026 7:43	172.76
3/7/2026 8:43	172.58
3/8/2026 9:43	172.94
3/9/2026 9:43	173.66
3/10/2026 9:43	173.3
3/11/2026 10:43	173.48
3/12/2026 8:43	173.12
3/13/2026 10:43	173.84
3/14/2026 10:43	173.84
3/15/2026 10:43	173.3
3/16/2026 9:43	173.48
3/17/2026 9:43	173.66
3/18/2026 10:43	173.84

TP-36	15 ft	30 ft	45 ft	75 ft	120 ft	165 ft	210 ft	250 ft
2/16/2026 9:42	95.72							
2/17/2026 14:42	61.34							
2/18/2026 23:42	61.52							
2/19/2026 8:42	64.76							
2/20/2026 22:42	63.68							
2/21/2026 23:42	70.88							
2/22/2026 23:42	75.92							
2/23/2026 16:42	80.78							
2/24/2026 13:42	83.84							
2/25/2026 15:54	86.9							
2/26/2026 15:42	89.06							
2/27/2026 15:42	91.58							
2/28/2026 15:43	93.38							

3/1/2026 14:43	94.64	
3/2/2026 15:26	96.08	
3/3/2026 14:43	96.98	
3/4/2026 13:43	97.7	
3/5/2026 15:43	98.6	
3/6/2026 14:43	99.32	
3/7/2026 15:43	99.86	
3/8/2026 14:43	100.22	
3/9/2026 15:43	100.94	
3/10/2026 13:43	101.3	
3/11/2026 11:22	102.2	
3/12/2026 14:43	102.02	
3/13/2026 14:24	102.38	
3/14/2026 13:43	102.2	
3/15/2026 15:37	102.38	
3/16/2026 17:43	102.74	
3/17/2026 17:43	103.1	
3/18/2026 15:43	103.1	
2/16/2026 7:42		118.04
2/17/2026 15:42		73.76
2/18/2026 23:42		75.56
2/19/2026 9:42		82.76
2/20/2026 23:42		82.94
2/21/2026 23:42		94.28
2/22/2026 23:42		101.12
2/23/2026 16:42		105.8
2/24/2026 22:42		108.5
2/25/2026 15:54		110.84
2/26/2026 14:42		112.28
2/27/2026 13:42		113.54
2/28/2026 12:43		114.8
3/1/2026 9:43		115.16
3/2/2026 10:43		116.06
3/3/2026 9:43		116.42
3/4/2026 9:37		116.96
3/5/2026 15:43		117.14
3/6/2026 13:43		117.5
3/7/2026 15:43		117.86
3/8/2026 15:43		118.22
3/9/2026 10:43		118.58
3/10/2026 15:43		118.76
3/11/2026 9:43		118.94
3/12/2026 9:43		119.12
3/13/2026 10:43		119.48

3/14/2026 10:43	119.66	
3/15/2026 9:43	119.48	
3/16/2026 13:43	120.02	
3/17/2026 17:43	120.38	
3/18/2026 15:43	120.56	
2/16/2026 0:42		128.3
2/17/2026 15:42		85.82
2/18/2026 23:42		87.26
2/19/2026 9:42		95.9
2/20/2026 23:42		96.08
2/21/2026 23:42	107.06	
2/22/2026 23:42		113
2/23/2026 16:42		116.6
2/24/2026 10:42		119.3
2/25/2026 10:42	121.64	
2/26/2026 8:42	122.54	
2/27/2026 9:42	123.98	
2/28/2026 8:43	125.06	
3/1/2026 8:43	125.96	
3/2/2026 9:43	126.68	
3/3/2026 8:43	127.22	
3/4/2026 9:37	127.58	
3/5/2026 10:43	127.22	
3/6/2026 9:43	127.58	
3/7/2026 8:43	127.76	
3/8/2026 9:43	127.94	
3/9/2026 10:43	128.48	
3/10/2026 9:43	128.3	
3/11/2026 10:43	128.48	
3/12/2026 8:43	128.3	
3/13/2026 10:43	128.48	
3/14/2026 9:43	128.48	
3/15/2026 9:43	128.3	
3/16/2026 9:43	128.48	
3/17/2026 9:43	128.48	
3/18/2026 10:43	128.48	
2/16/2026 14:42		132.8
2/16/2026 23:42		130.28
2/17/2026 23:42		126.14
2/19/2026 12:42		123.08
2/20/2026 11:42		122.54
2/21/2026 23:42		125.24
2/22/2026 8:42		127.58
2/23/2026 9:42		129.38

2/24/2026 10:42	131
2/25/2026 10:42	132.08
2/26/2026 8:42	132.26
2/27/2026 9:42	132.62
2/28/2026 8:43	133.16
3/1/2026 8:43	133.34
3/2/2026 9:43	133.7
3/3/2026 8:43	133.88
3/4/2026 9:37	134.24
3/5/2026 7:43	132.98
3/6/2026 9:43	133.52
3/7/2026 8:43	133.7
3/8/2026 9:43	133.88
3/9/2026 10:43	134.78
3/10/2026 9:43	134.42
3/11/2026 9:43	134.6
3/12/2026 9:43	134.6
3/13/2026 10:43	134.96
3/14/2026 10:43	134.96
3/15/2026 9:43	134.6
3/16/2026 9:43	134.96
3/17/2026 9:43	134.96
3/18/2026 10:43	134.96
2/16/2026 2:42	153.5
2/17/2026 11:42	154.76
2/18/2026 9:42	155.3
2/19/2026 12:42	153.86
2/20/2026 11:42	154.76
2/21/2026 7:42	154.76
2/22/2026 8:42	155.3
2/23/2026 8:42	154.94
2/24/2026 10:42	155.66
2/25/2026 10:42	155.66
2/26/2026 8:42	155.3
2/27/2026 9:42	155.12
2/28/2026 8:43	155.66
3/1/2026 8:43	156.02
3/2/2026 9:43	155.84
3/3/2026 8:43	156.02
3/4/2026 8:43	156.2
3/5/2026 7:43	154.94
3/6/2026 8:43	155.3
3/7/2026 8:43	155.48
3/8/2026 9:43	155.66

3/9/2026 10:43	156.38	
3/10/2026 9:43	156.02	
3/11/2026 9:43	156.38	
3/12/2026 8:43	156.2	
3/13/2026 10:43	156.56	
3/14/2026 8:43	156.38	
3/15/2026 9:43	156.38	
3/16/2026 9:43	156.56	
3/17/2026 10:43	156.74	
3/18/2026 10:43	156.74	
2/16/2026 0:42		169.88
2/17/2026 11:42		171.14
2/18/2026 9:42		171.68
2/19/2026 13:42		170.24
2/20/2026 9:42		170.96
2/21/2026 8:42		171.32
2/22/2026 8:42		171.86
2/23/2026 9:42		171.68
2/24/2026 10:42		172.22
2/25/2026 10:42		172.4
2/26/2026 8:42		172.04
2/27/2026 9:42		171.68
2/28/2026 8:43		172.22
3/1/2026 8:43		172.22
3/2/2026 9:43		172.04
3/3/2026 8:43		172.22
3/4/2026 8:43		172.22
3/5/2026 10:43		170.96
3/6/2026 9:43		171.14
3/7/2026 8:43		171.32
3/8/2026 9:43		171.5
3/9/2026 10:43		172.4
3/10/2026 9:43		172.04
3/11/2026 9:43		172.22
3/12/2026 9:43		172.22
3/13/2026 9:43		172.22
3/14/2026 9:43		172.22
3/15/2026 9:43		172.04
3/16/2026 9:43		172.22
3/17/2026 10:43		172.4
3/18/2026 10:43		172.4
2/16/2026 2:42		159.44
2/17/2026 11:42		160.88
2/18/2026 9:42		161.6

2/19/2026 14:42	159.8	
2/20/2026 11:42	160.7	
2/21/2026 8:42	161.06	
2/22/2026 8:42	161.6	
2/23/2026 9:42	161.24	
2/24/2026 10:42	161.78	
2/25/2026 10:42	161.96	
2/26/2026 8:42	161.6	
2/27/2026 9:42	161.6	
2/28/2026 9:43	161.96	
3/1/2026 8:43	162.14	
3/2/2026 9:43	161.96	
3/3/2026 8:43	161.96	
3/4/2026 9:37	162.14	
3/5/2026 10:43	160.52	
3/6/2026 8:43	160.7	
3/7/2026 8:43	160.88	
3/8/2026 9:43	161.06	
3/9/2026 10:43	162.14	
3/10/2026 9:43	161.6	
3/11/2026 9:43	161.96	
3/12/2026 9:43	161.78	
3/13/2026 10:43	162.14	
3/14/2026 9:43	161.96	
3/15/2026 9:43	161.42	
3/16/2026 9:43	161.78	
3/17/2026 10:43	162.14	
3/18/2026 9:43	161.96	
2/16/2026 2:42		134.06
2/17/2026 11:42		135.5
2/18/2026 9:42		136.22
2/19/2026 14:42		134.42
2/20/2026 11:42		135.32
2/21/2026 8:42		135.86
2/22/2026 8:42		136.4
2/23/2026 9:42		136.22
2/24/2026 10:42		136.76
2/25/2026 10:42		136.76
2/26/2026 8:42		136.4
2/27/2026 9:42		136.22
2/28/2026 9:43		136.76
3/1/2026 8:43		136.76
3/2/2026 9:43		136.76
3/3/2026 8:43		136.94

3/4/2026 8:43	136.76
3/5/2026 10:43	135.32
3/6/2026 9:43	135.5
3/7/2026 9:43	135.68
3/8/2026 9:43	135.86
3/9/2026 10:43	136.94
3/10/2026 9:43	136.4
3/11/2026 9:43	136.58
3/12/2026 9:43	136.58
3/13/2026 10:43	136.76
3/14/2026 9:43	136.76
3/15/2026 9:43	136.22
3/16/2026 9:43	136.4
3/17/2026 9:43	136.76
3/18/2026 11:43	136.4

TP-37	15 ft	30 ft	45 ft	75 ft	100 ft	130 ft	155 ft	180 ft
2/16/2026 14:42	104							
2/17/2026 11:42	104.54							
2/18/2026 14:42	105.62							
2/19/2026 14:42	104.9							
2/20/2026 16:42	105.8							
2/21/2026 13:42	105.26							
2/22/2026 15:42	105.62							
2/23/2026 15:42	106.16							
2/24/2026 12:42	106.16							
2/25/2026 14:42	106.16							
2/26/2026 12:42	105.44							
2/27/2026 13:42	105.98							
2/28/2026 12:43	106.34							
3/1/2026 12:43	105.8							
3/2/2026 13:43	105.98							
3/3/2026 15:43	105.8							
3/4/2026 14:43	105.8							
3/5/2026 14:43	105.44							
3/6/2026 12:43	105.62							
3/7/2026 13:43	105.26							
3/8/2026 16:43	105.62							
3/9/2026 13:43	105.62							
3/10/2026 14:43	105.44							
3/11/2026 16:43	105.8							
3/12/2026 16:43	105.62							
3/13/2026 14:43	106.16							
3/14/2026 15:43	105.98							
3/15/2026 15:43	105.62							

3/16/2026 16:43	105.8	
3/17/2026 14:43	105.98	
3/18/2026 15:43	106.16	
2/16/2026 1:42		112.64
2/17/2026 11:42		113.36
2/18/2026 15:42		113.9
2/19/2026 14:42		113.18
2/20/2026 16:42		114.08
2/21/2026 13:42		113.72
2/22/2026 13:42		113.9
2/23/2026 15:42		114.44
2/24/2026 12:42		114.62
2/25/2026 13:42		114.62
2/26/2026 11:42		113.9
2/27/2026 13:42		114.62
2/28/2026 12:43		114.62
3/1/2026 11:43		114.44
3/2/2026 11:43		114.44
3/3/2026 15:43		114.44
3/4/2026 10:43		114.44
3/5/2026 15:43		114.08
3/6/2026 12:43		114.08
3/7/2026 11:43		113.9
3/8/2026 14:43		114.08
3/9/2026 10:43		114.44
3/10/2026 9:43		114.08
3/11/2026 11:43		114.44
3/12/2026 14:43		114.26
3/13/2026 12:43		114.8
3/14/2026 10:43		114.44
3/15/2026 14:43		114.26
3/16/2026 10:43		114.44
3/17/2026 14:43		114.62
3/18/2026 11:43		114.8
2/16/2026 1:42		134.06
2/17/2026 11:42		135.14
2/18/2026 9:42		135.32
2/19/2026 13:42		134.6
2/20/2026 12:42		135.68
2/21/2026 9:42		135.32
2/22/2026 9:42		135.86
2/23/2026 9:42		136.22
2/24/2026 10:42		136.4
2/25/2026 10:42		136.58

2/26/2026 8:42	136.04	
2/27/2026 9:42	136.58	
2/28/2026 9:43	136.94	
3/1/2026 9:43	137.12	
3/2/2026 10:43	137.12	
3/3/2026 10:43	137.12	
3/4/2026 10:43	137.48	
3/5/2026 15:43	136.58	
3/6/2026 8:43	136.58	
3/7/2026 8:43	136.76	
3/8/2026 9:43	136.76	
3/9/2026 10:43	137.12	
3/10/2026 9:43	136.76	
3/11/2026 11:43	137.48	
3/12/2026 10:43	136.76	
3/13/2026 10:43	137.12	
3/14/2026 10:43	137.3	
3/15/2026 10:43	136.76	
3/16/2026 10:43	137.12	
3/17/2026 9:43	136.58	
3/18/2026 10:43	136.58	
2/16/2026 2:42		134.6
2/17/2026 11:42		135.5
2/18/2026 9:42		136.22
2/19/2026 13:42		135.14
2/20/2026 12:42		135.86
2/21/2026 9:42		135.86
2/22/2026 9:42		136.4
2/23/2026 9:42		136.76
2/24/2026 11:42		136.94
2/25/2026 10:42		137.12
2/26/2026 8:42		136.22
2/27/2026 9:42		136.76
2/28/2026 9:43		136.94
3/1/2026 9:43		136.76
3/2/2026 10:43		136.94
3/3/2026 9:43		136.58
3/4/2026 10:43		136.94
3/5/2026 8:43		135.32
3/6/2026 8:43		135.68
3/7/2026 8:43		135.86
3/8/2026 9:43		136.22
3/9/2026 9:43		136.58
3/10/2026 9:43		136.4

3/11/2026 11:43	137.12	
3/12/2026 10:43	136.76	
3/13/2026 10:43	137.12	
3/14/2026 10:43	137.12	
3/15/2026 10:43	136.4	
3/16/2026 10:43	136.76	
3/17/2026 10:43	136.76	
3/18/2026 10:43	137.12	
2/16/2026 0:42		138.74
2/17/2026 11:42		140
2/18/2026 8:42		140.54
2/19/2026 13:42		139.28
2/20/2026 12:42		140
2/21/2026 8:42		140.18
2/22/2026 9:42		140.72
2/23/2026 9:42		140.9
2/24/2026 10:42		141.26
2/25/2026 10:42		141.44
2/26/2026 8:42		140.54
2/27/2026 9:42		140.9
2/28/2026 9:43		141.44
3/1/2026 9:43		141.26
3/2/2026 10:43		141.08
3/3/2026 9:43		141.08
3/4/2026 10:43		141.44
3/5/2026 8:43		139.64
3/6/2026 8:43		140
3/7/2026 8:43		140.36
3/8/2026 9:43		140.72
3/9/2026 9:43		141.08
3/10/2026 9:43		140.9
3/11/2026 11:43		141.44
3/12/2026 10:43		141.44
3/13/2026 10:43		141.62
3/14/2026 10:43		141.62
3/15/2026 10:43		140.9
3/16/2026 10:43		141.26
3/17/2026 9:43		141.44
3/18/2026 10:43		141.8
2/16/2026 4:42		160.7
2/17/2026 11:42		162.14
2/18/2026 8:42		162.68
2/19/2026 13:42		161.42
2/20/2026 12:42		162.32

2/21/2026 8:42	162.32	
2/22/2026 9:42	163.22	
2/23/2026 9:42	163.4	
2/24/2026 10:42	163.76	
2/25/2026 9:42	163.94	
2/26/2026 8:42	163.04	
2/27/2026 9:42	163.58	
2/28/2026 9:43	163.94	
3/1/2026 9:43	163.94	
3/2/2026 10:43	163.76	
3/3/2026 9:43	163.58	
3/4/2026 10:43	163.94	
3/5/2026 8:43	161.96	
3/6/2026 8:43	162.5	
3/7/2026 8:43	162.68	
3/8/2026 9:43	163.22	
3/9/2026 10:43	163.76	
3/10/2026 9:43	163.4	
3/11/2026 11:43	164.12	
3/12/2026 10:43	163.76	
3/13/2026 10:43	164.12	
3/14/2026 10:43	164.3	
3/15/2026 10:43	163.4	
3/16/2026 9:43	163.76	
3/17/2026 9:43	163.94	
3/18/2026 10:43	164.12	
2/16/2026 14:42		174.74
2/17/2026 11:42		176.18
2/18/2026 9:42		176.9
2/19/2026 13:42		175.28
2/20/2026 12:42		176.36
2/21/2026 8:42		176.54
2/22/2026 9:42		177.26
2/23/2026 9:42		177.44
2/24/2026 10:42		177.8
2/25/2026 9:42		177.98
2/26/2026 8:42		177.08
2/27/2026 9:42		177.44
2/28/2026 9:43		177.98
3/1/2026 9:43		177.98
3/2/2026 10:43		177.8
3/3/2026 9:43		177.62
3/4/2026 10:43		177.98
3/5/2026 8:43		176

3/6/2026 8:43	176.54	
3/7/2026 8:43	176.72	
3/8/2026 9:43	177.26	
3/9/2026 10:43	177.8	
3/10/2026 9:43	177.44	
3/11/2026 11:43	177.98	
3/12/2026 10:43	177.8	
3/13/2026 10:43	177.98	
3/14/2026 10:43	178.16	
3/15/2026 10:43	177.44	
3/16/2026 9:43	177.8	
3/17/2026 9:43	177.98	
3/18/2026 10:43	178.34	
2/16/2026 5:42		180.68
2/17/2026 11:42		182.3
2/18/2026 9:42		183.2
2/19/2026 14:42		181.4
2/20/2026 12:42		182.48
2/21/2026 9:42		182.84
2/22/2026 9:42		183.38
2/23/2026 9:42		183.56
2/24/2026 10:42		184.1
2/25/2026 10:42		184.28
2/26/2026 8:42		183.2
2/27/2026 9:42		183.74
2/28/2026 9:43		184.28
3/1/2026 9:43		184.28
3/2/2026 10:43		183.92
3/3/2026 9:43		183.92
3/4/2026 10:43		184.28
3/5/2026 8:43		182.12
3/6/2026 8:43		182.66
3/7/2026 8:43		183.02
3/8/2026 9:43		183.38
3/9/2026 10:43		183.92
3/10/2026 9:43		183.74
3/11/2026 11:43		184.1
3/12/2026 10:43		184.1
3/13/2026 10:43		184.28
3/14/2026 10:43		184.28
3/15/2026 10:43		183.56
3/16/2026 9:43		183.92
3/17/2026 9:43		184.1
3/18/2026 10:43		184.28

TP-38	15 ft	30 ft	45 ft	75 ft	120 ft	165 ft	210 ft	250 ft
2/16/2026 0:42	115.16							
2/17/2026 14:42	115.34							
2/18/2026 16:42	115.52							
2/19/2026 15:42	115.16							
2/20/2026 17:42	115.88							
2/21/2026 17:42	115.52							
2/22/2026 17:42	115.52							
2/23/2026 17:42	116.24							
2/24/2026 16:42	115.34							
2/25/2026 17:42	115.52							
2/26/2026 17:42	115.16							
2/27/2026 15:42	114.98							
2/28/2026 17:43	115.34							
3/1/2026 17:43	114.98							
3/2/2026 18:43	114.98							
3/3/2026 17:43	114.98							
3/4/2026 17:43	114.62							
3/5/2026 16:43	114.8							
3/6/2026 17:43	114.62							
3/7/2026 15:43	114.44							
3/8/2026 18:43	114.62							
3/9/2026 17:43	114.62							
3/10/2026 18:43	114.62							
3/11/2026 18:43	114.62							
3/12/2026 17:43	114.44							
3/13/2026 16:43	114.8							
3/14/2026 18:43	114.44							
3/15/2026 18:43	114.44							
3/16/2026 18:43	114.62							
3/17/2026 18:43	114.98							
3/18/2026 18:43	114.44							
2/15/2026 23:42		130.1						
2/17/2026 14:42		130.1						
2/18/2026 15:42		130.82						
2/19/2026 14:42		130.1						
2/20/2026 14:42		130.46						
2/21/2026 14:42		130.28						
2/22/2026 15:42		130.28						
2/23/2026 15:42		130.64						
2/24/2026 12:42		130.28						
2/25/2026 13:42		130.28						
2/26/2026 13:42		130.1						
2/27/2026 14:42		130.28						

2/28/2026 13:43	130.28
3/1/2026 17:43	130.1
3/2/2026 16:43	130.28
3/3/2026 16:43	130.28
3/4/2026 15:43	130.1
3/5/2026 16:43	130.28
3/6/2026 14:43	130.1
3/7/2026 14:43	130.1
3/8/2026 17:43	130.28
3/9/2026 15:43	130.28
3/10/2026 18:43	130.1
3/11/2026 17:43	130.1
3/12/2026 17:43	130.28
3/13/2026 16:43	130.64
3/14/2026 15:43	130.1
3/15/2026 16:43	130.1
3/16/2026 16:43	130.1
3/17/2026 17:43	130.46
3/18/2026 15:43	130.28
2/16/2026 3:42	141.8
2/17/2026 8:42	141.44
2/18/2026 15:42	142.7
2/19/2026 14:42	142.34
2/20/2026 12:42	142.34
2/21/2026 14:42	142.34
2/22/2026 15:42	142.52
2/23/2026 15:42	143.06
2/24/2026 12:42	142.52
2/25/2026 13:42	142.52
2/26/2026 14:42	142.34
2/27/2026 13:42	142.52
2/28/2026 14:43	142.52
3/1/2026 13:43	142.16
3/2/2026 15:43	142.52
3/3/2026 14:43	142.34
3/4/2026 14:43	142.34
3/5/2026 16:43	142.52
3/6/2026 13:43	142.34
3/7/2026 14:43	142.34
3/8/2026 15:43	142.7
3/9/2026 14:43	142.52
3/10/2026 14:43	142.34
3/11/2026 15:43	142.34
3/12/2026 16:43	142.7

3/13/2026 14:43	143.06	
3/14/2026 15:43	142.7	
3/15/2026 16:43	142.7	
3/16/2026 16:43	143.06	
3/17/2026 15:43	142.88	
3/18/2026 15:43	142.7	
2/16/2026 3:42		147.74
2/17/2026 8:42		147.92
2/18/2026 13:42		149
2/19/2026 14:42		148.1
2/20/2026 12:42		149.18
2/21/2026 14:42		149
2/22/2026 14:42		149
2/23/2026 15:42		149.36
2/24/2026 12:42		149.18
2/25/2026 13:42		149
2/26/2026 13:42		148.82
2/27/2026 13:42		149.18
2/28/2026 13:43		149
3/1/2026 13:43		148.82
3/2/2026 13:43		149
3/3/2026 16:43		149.18
3/4/2026 14:43		148.82
3/5/2026 16:43		149.18
3/6/2026 15:43		149.18
3/7/2026 13:43		148.82
3/8/2026 14:43		149
3/9/2026 15:43		149
3/10/2026 14:43		148.82
3/11/2026 15:43		148.82
3/12/2026 15:43		149
3/13/2026 15:43		149.36
3/14/2026 15:43		149
3/15/2026 14:43		149
3/16/2026 14:43		149.18
3/17/2026 16:43		149.36
3/18/2026 14:43		149.18
2/16/2026 16:42		160.16
2/17/2026 12:42		160.16
2/18/2026 15:42		160.7
2/19/2026 15:42		160.34
2/20/2026 17:42		161.06
2/21/2026 17:42		160.7
2/22/2026 17:42		160.88

2/23/2026 17:42	161.42	
2/24/2026 16:42	161.06	
2/25/2026 16:42	161.06	
2/26/2026 16:42	160.88	
2/27/2026 15:42	161.06	
2/28/2026 16:43	161.06	
3/1/2026 17:43	161.06	
3/2/2026 11:43	160.88	
3/3/2026 17:43	161.6	
3/4/2026 10:43	160.88	
3/5/2026 16:43	161.06	
3/6/2026 16:43	160.88	
3/7/2026 17:43	160.88	
3/8/2026 18:43	161.24	
3/9/2026 17:43	161.06	
3/10/2026 17:43	161.24	
3/11/2026 18:43	161.6	
3/12/2026 17:43	161.6	
3/13/2026 16:43	161.78	
3/14/2026 18:43	161.78	
3/15/2026 17:43	161.78	
3/16/2026 16:43	161.6	
3/17/2026 17:43	161.78	
3/18/2026 14:43	161.42	
2/16/2026 17:42		168.44
2/17/2026 11:42		168.62
2/18/2026 15:42		169.34
2/19/2026 14:42		168.98
2/20/2026 14:42		169.52
2/21/2026 14:42		169.34
2/22/2026 14:42		169.52
2/23/2026 15:42		169.88
2/24/2026 12:42		169.7
2/25/2026 15:42		169.7
2/26/2026 12:42		169.52
2/27/2026 13:42		169.88
2/28/2026 12:43		169.88
3/1/2026 14:43		169.7
3/2/2026 14:43		169.7
3/3/2026 17:43		170.06
3/4/2026 14:43		169.7
3/5/2026 14:43		169.88
3/6/2026 15:43		169.88
3/7/2026 16:43		169.7

3/8/2026 17:43	170.06	
3/9/2026 15:43	169.88	
3/10/2026 14:43	169.7	
3/11/2026 15:43	170.06	
3/12/2026 16:43	170.06	
3/13/2026 14:43	170.42	
3/14/2026 16:43	170.24	
3/15/2026 17:43	170.24	
3/16/2026 16:43	170.42	
3/17/2026 16:43	170.6	
3/18/2026 14:43	170.42	
2/16/2026 8:42		162.86
2/17/2026 15:42		163.04
2/18/2026 15:42		164.3
2/19/2026 12:42		163.76
2/20/2026 16:42		164.66
2/21/2026 15:42		164.66
2/22/2026 15:42		164.84
2/23/2026 15:42		165.2
2/24/2026 12:42		164.84
2/25/2026 12:42		164.66
2/26/2026 12:42		164.48
2/27/2026 13:42		165.02
2/28/2026 14:43		164.84
3/1/2026 14:43		164.48
3/2/2026 14:43		164.66
3/3/2026 15:43		164.84
3/4/2026 14:43		164.3
3/5/2026 15:43		164.66
3/6/2026 14:43		164.48
3/7/2026 15:43		164.3
3/8/2026 16:43		164.48
3/9/2026 15:43		164.48
3/10/2026 15:43		164.3
3/11/2026 16:43		164.48
3/12/2026 15:43		164.66
3/13/2026 15:43		165.02
3/14/2026 15:43		164.66
3/15/2026 16:43		164.84
3/16/2026 15:43		164.84
3/17/2026 16:43		165.2
3/18/2026 14:43		164.84
2/16/2026 14:42		134.24
2/17/2026 8:42		134.24

2/18/2026 15:42	135.5
2/19/2026 14:42	134.78
2/20/2026 14:42	135.5
2/21/2026 15:42	135.5
2/22/2026 14:42	135.68
2/23/2026 14:42	136.04
2/24/2026 12:42	135.86
2/25/2026 13:42	135.68
2/26/2026 13:42	135.5
2/27/2026 14:42	136.22
2/28/2026 13:43	135.86
3/1/2026 14:43	135.68
3/2/2026 15:43	135.86
3/3/2026 15:43	136.22
3/4/2026 13:43	135.5
3/5/2026 16:43	135.68
3/6/2026 14:43	135.68
3/7/2026 14:43	135.5
3/8/2026 16:43	135.86
3/9/2026 15:43	135.86
3/10/2026 15:43	135.5
3/11/2026 16:43	135.86
3/12/2026 17:43	136.22
3/13/2026 15:43	136.4
3/14/2026 15:43	136.04
3/15/2026 16:43	136.22
3/16/2026 15:43	136.22
3/17/2026 17:43	136.76
3/18/2026 14:43	136.22

TP-39	15 ft	30 ft	45 ft	75 ft	105 ft	135 ft	160 ft
2/16/2026 8:42	104.36						
2/17/2026 11:42	103.64						
2/17/2026 23:42	103.28						
2/19/2026 15:42	102.92						
2/20/2026 17:42	103.28						
2/21/2026 17:42	103.28						
2/22/2026 16:42	103.46						
2/23/2026 17:42	104.18						
2/24/2026 14:42	104						
2/25/2026 14:42	103.82						
2/26/2026 16:42	103.64						
2/27/2026 17:42	103.82						
2/28/2026 16:43	103.64						
3/1/2026 15:43	103.46						

3/2/2026 12:43	103.28
3/3/2026 17:43	103.46
3/4/2026 15:43	103.46
3/5/2026 17:43	103.46
3/6/2026 14:43	103.28
3/7/2026 16:43	103.28
3/8/2026 19:43	103.82
3/9/2026 17:43	103.46
3/10/2026 12:43	103.1
3/11/2026 19:43	103.46
3/12/2026 17:43	103.46
3/13/2026 17:43	103.64
3/14/2026 18:43	103.46
3/15/2026 18:43	103.46
3/16/2026 16:43	103.46
3/17/2026 18:43	103.82
3/18/2026 15:43	103.28
2/16/2026 4:42	124.16
2/17/2026 17:42	121.1
2/17/2026 23:42	120.92
2/19/2026 15:42	121.1
2/20/2026 14:42	120.74
2/21/2026 15:42	120.56
2/22/2026 16:42	120.92
2/23/2026 15:42	121.28
2/24/2026 10:42	121.1
2/25/2026 14:42	120.02
2/26/2026 10:42	119.48
2/27/2026 15:42	119.3
2/28/2026 12:43	119.12
3/1/2026 11:43	118.76
3/2/2026 12:43	118.76
3/3/2026 15:43	118.58
3/4/2026 11:43	118.76
3/5/2026 15:43	119.84
3/6/2026 14:43	120.02
3/7/2026 16:43	120.02
3/8/2026 17:43	120.38
3/9/2026 11:43	120.2
3/10/2026 10:43	119.84
3/11/2026 15:43	119.84
3/12/2026 17:43	120.2
3/13/2026 16:43	120.38
3/14/2026 15:43	120.2

3/15/2026 16:43	120.02	
3/16/2026 16:43	120.38	
3/17/2026 16:43	120.38	
3/18/2026 15:43	120.2	
2/16/2026 8:42	138.02	
2/17/2026 11:42	138.02	
2/18/2026 11:42	138.56	
2/19/2026 15:42	138.38	
2/20/2026 12:42	138.38	
2/21/2026 12:42	138.38	
2/22/2026 14:42	138.38	
2/23/2026 9:42	138.56	
2/24/2026 12:42	139.1	
2/25/2026 9:42	138.02	
2/26/2026 9:42	137.66	
2/27/2026 15:42	137.84	
2/28/2026 12:43	137.84	
3/1/2026 10:43	137.48	
3/2/2026 12:43	137.84	
3/3/2026 15:43	137.48	
3/4/2026 11:43	137.66	
3/5/2026 14:43	138.56	
3/6/2026 12:43	138.56	
3/7/2026 12:43	138.38	
3/8/2026 13:43	138.56	
3/9/2026 10:43	138.74	
3/10/2026 12:43	138.38	
3/11/2026 12:43	138.38	
3/12/2026 13:43	138.38	
3/13/2026 14:43	138.74	
3/14/2026 11:43	138.74	
3/15/2026 15:43	138.38	
3/16/2026 16:43	138.74	
3/17/2026 14:43	138.74	
3/18/2026 12:43	138.56	
2/16/2026 2:42		141.08
2/17/2026 11:42		141.8
2/18/2026 11:42		142.52
2/19/2026 15:42		141.8
2/20/2026 12:42		142.52
2/21/2026 12:42		142.52
2/22/2026 10:42		142.34
2/23/2026 11:42		142.34
2/24/2026 12:42		142.7

2/25/2026 10:42	142.7	
2/26/2026 11:42	142.34	
2/27/2026 11:42	142.52	
2/28/2026 12:43	142.7	
3/1/2026 11:43	142.7	
3/2/2026 12:43	142.88	
3/3/2026 15:43	142.52	
3/4/2026 11:43	142.88	
3/5/2026 11:43	142.34	
3/6/2026 12:43	142.52	
3/7/2026 12:43	142.34	
3/8/2026 12:43	142.34	
3/9/2026 11:43	142.7	
3/10/2026 12:43	142.7	
3/11/2026 12:43	142.7	
3/12/2026 13:43	142.52	
3/13/2026 14:43	142.7	
3/14/2026 11:43	142.7	
3/15/2026 12:43	142.52	
3/16/2026 11:43	142.52	
3/17/2026 12:43	142.88	
3/18/2026 12:43	143.06	
2/16/2026 16:42		147.2
2/17/2026 11:42		147.38
2/18/2026 16:42		148.46
2/19/2026 15:42		147.56
2/20/2026 16:42		148.82
2/21/2026 16:42		148.82
2/22/2026 15:42		148.64
2/23/2026 16:42		149.18
2/24/2026 15:42		148.46
2/25/2026 16:42		148.82
2/26/2026 15:42		148.64
2/27/2026 15:42		149
2/28/2026 16:43		149
3/1/2026 14:43		148.46
3/2/2026 16:43		149
3/3/2026 16:43		149.36
3/4/2026 15:43		148.64
3/5/2026 16:43		149.18
3/6/2026 16:43		149
3/7/2026 15:43		148.82
3/8/2026 17:43		149.18
3/9/2026 17:43		149

3/10/2026 17:43	149	
3/11/2026 17:43	149.18	
3/12/2026 17:43	149.54	
3/13/2026 16:43	149.36	
3/14/2026 17:43	149.36	
3/15/2026 17:43	149.36	
3/16/2026 16:43	149.36	
3/17/2026 17:43	149.72	
3/18/2026 16:43	149.36	
2/16/2026 16:42		154.58
2/17/2026 7:42		154.94
2/18/2026 16:42		155.84
2/19/2026 15:42		154.94
2/20/2026 16:42		156.02
2/21/2026 15:42		155.66
2/22/2026 15:42		155.66
2/23/2026 15:42		155.84
2/24/2026 10:42		155.48
2/25/2026 10:42		155.66
2/26/2026 15:42		155.66
2/27/2026 15:42		155.84
2/28/2026 16:43		155.84
3/1/2026 10:43		155.48
3/2/2026 15:43		155.66
3/3/2026 16:43		156.02
3/4/2026 11:43		155.48
3/5/2026 15:43		155.84
3/6/2026 16:43		155.84
3/7/2026 16:43		155.84
3/8/2026 17:43		156.02
3/9/2026 17:43		156.02
3/10/2026 16:43		155.84
3/11/2026 17:43		156.2
3/12/2026 16:43		156.38
3/13/2026 16:43		156.56
3/14/2026 16:43		156.2
3/15/2026 16:43		156.38
3/16/2026 16:43		156.38
3/17/2026 16:43		156.74
3/18/2026 15:43		156.38
2/16/2026 16:42		157.46
2/17/2026 7:42		157.82
2/18/2026 15:42		158.54
2/19/2026 14:42		157.82

3/4/2026 10:43	94.64
3/5/2026 10:43	94.82
3/6/2026 12:43	94.46
3/7/2026 11:43	94.64
3/8/2026 17:43	94.64
3/9/2026 14:43	94.46
3/10/2026 12:43	94.64
3/11/2026 13:43	95.54
3/12/2026 11:43	95.36
3/13/2026 16:43	95.18
3/14/2026 17:43	95.18
3/15/2026 19:43	95.72
3/16/2026 18:43	95.36
3/17/2026 13:43	95.18
3/18/2026 12:43	95.54
2/16/2026 10:42	120.38
2/17/2026 11:42	120.38
2/18/2026 16:42	120.56
2/19/2026 12:11	120.38
2/20/2026 16:42	120.92
2/21/2026 12:42	120.74
2/22/2026 14:42	120.92
2/23/2026 16:42	121.1
2/24/2026 11:42	120.92
2/25/2026 12:42	120.92
2/26/2026 10:42	120.74
2/27/2026 15:42	120.92
2/28/2026 14:43	120.92
3/1/2026 9:43	120.56
3/2/2026 15:43	120.74
3/3/2026 11:43	120.74
3/4/2026 14:43	120.92
3/5/2026 14:43	120.92
3/6/2026 12:43	120.56
3/7/2026 17:43	120.74
3/8/2026 10:43	120.74
3/9/2026 16:43	120.74
3/10/2026 11:43	120.56
3/11/2026 13:43	120.74
3/12/2026 16:43	121.1
3/13/2026 16:43	121.1
3/14/2026 16:43	120.92
3/15/2026 10:43	120.74
3/16/2026 15:43	120.92

3/17/2026 13:43	120.92	
3/18/2026 16:43	120.92	
2/16/2026 17:42		126.14
2/17/2026 11:42		126.14
2/18/2026 15:42		126.86
2/19/2026 12:11		126.5
2/20/2026 16:42		127.22
2/21/2026 15:42		126.86
2/22/2026 15:42		127.04
2/23/2026 16:42		127.4
2/24/2026 11:42		126.86
2/25/2026 16:42		127.04
2/26/2026 16:42		127.04
2/27/2026 15:42		127.4
2/28/2026 15:43		127.04
3/1/2026 16:43		126.86
3/2/2026 15:43		127.04
3/3/2026 16:43		127.4
3/4/2026 10:43		126.86
3/5/2026 15:43		127.04
3/6/2026 15:43		127.22
3/7/2026 16:43		127.22
3/8/2026 18:43		127.22
3/9/2026 16:43		127.22
3/10/2026 17:43		127.22
3/11/2026 16:43		127.4
3/12/2026 16:43		127.58
3/13/2026 15:43		127.76
3/14/2026 16:43		127.58
3/15/2026 16:43		127.4
3/16/2026 15:43		127.4
3/17/2026 17:43		127.94
3/18/2026 16:43		127.58
2/16/2026 17:42		125.24
2/17/2026 9:42		125.24
2/18/2026 15:42		125.96
2/19/2026 12:11		125.42
2/20/2026 16:42		126.5
2/21/2026 15:42		125.96
2/22/2026 15:42		126.32
2/23/2026 16:42		126.68
2/24/2026 16:42		125.96
2/25/2026 16:42		126.32
2/26/2026 16:42		126.32

2/27/2026 15:42	126.68
2/28/2026 16:43	126.5
3/1/2026 16:43	126.14
3/2/2026 15:43	126.5
3/3/2026 16:43	127.04
3/4/2026 14:43	126.5
3/5/2026 15:43	126.5
3/6/2026 15:43	127.04
3/7/2026 16:43	126.86
3/8/2026 17:43	127.04
3/9/2026 17:43	127.04
3/10/2026 17:43	127.04
3/11/2026 16:43	127.22
3/12/2026 16:43	127.22
3/13/2026 15:43	127.58
3/14/2026 16:43	127.4
3/15/2026 17:43	127.4
3/16/2026 16:43	127.4
3/17/2026 17:43	127.94
3/18/2026 16:43	127.4
2/16/2026 17:42	121.28
2/17/2026 9:42	121.28
2/18/2026 16:42	122.36
2/19/2026 12:11	121.64
2/20/2026 15:42	122.54
2/21/2026 16:42	122.18
2/22/2026 15:42	122.36
2/23/2026 16:42	122.9
2/24/2026 15:42	122.18
2/25/2026 16:42	122.9
2/26/2026 16:42	122.54
2/27/2026 15:42	122.72
2/28/2026 15:43	122.54
3/1/2026 17:43	122.36
3/2/2026 15:43	122.54
3/3/2026 16:43	123.26
3/4/2026 14:43	122.36
3/5/2026 15:43	122.72
3/6/2026 15:43	122.9
3/7/2026 16:43	122.72
3/8/2026 17:43	123.08
3/9/2026 17:43	123.08
3/10/2026 17:43	123.08
3/11/2026 16:43	123.08

3/12/2026 17:43	123.26	
3/13/2026 15:43	123.44	
3/14/2026 16:43	123.44	
3/15/2026 16:43	123.26	
3/16/2026 16:43	123.44	
3/17/2026 17:43	123.98	
3/18/2026 17:43	123.44	
2/16/2026 17:42		141.44
2/17/2026 11:42		141.44
2/18/2026 16:42		142.52
2/19/2026 12:11		141.8
2/20/2026 16:42		143.24
2/21/2026 15:42		142.34
2/22/2026 15:42		142.88
2/23/2026 16:42		143.42
2/24/2026 16:42		142.16
2/25/2026 16:42		142.7
2/26/2026 15:42		142.52
2/27/2026 15:42		142.88
2/28/2026 16:43		142.88
3/1/2026 17:43		142.34
3/2/2026 16:43		142.88
3/3/2026 16:43		143.24
3/4/2026 14:43		142.16
3/5/2026 15:43		142.7
3/6/2026 15:43		143.06
3/7/2026 16:43		142.88
3/8/2026 17:43		143.06
3/9/2026 16:43		142.88
3/10/2026 17:43		142.88
3/11/2026 16:43		143.06
3/12/2026 16:43		143.42
3/13/2026 15:43		143.42
3/14/2026 16:43		143.24
3/15/2026 17:43		143.42
3/16/2026 15:43		143.24
3/17/2026 17:43		143.96
3/18/2026 18:43		143.42
2/16/2026 17:42		146.3
2/17/2026 9:42		146.12
2/18/2026 16:42		147.56
2/19/2026 12:11		146.66
2/20/2026 16:42		148.28
2/21/2026 16:42		147.56

2/22/2026 15:42	147.74	
2/23/2026 15:42	148.28	
2/24/2026 16:42	147.38	
2/25/2026 16:42	147.92	
2/26/2026 16:42	147.56	
2/27/2026 15:42	147.92	
2/28/2026 16:43	147.92	
3/1/2026 17:43	147.38	
3/2/2026 16:43	147.92	
3/3/2026 16:43	148.46	
3/4/2026 14:43	147.38	
3/5/2026 15:43	147.74	
3/6/2026 15:43	148.1	
3/7/2026 16:43	147.92	
3/8/2026 17:43	148.28	
3/9/2026 17:43	148.1	
3/10/2026 17:43	148.1	
3/11/2026 18:43	148.46	
3/12/2026 16:43	148.46	
3/13/2026 15:43	148.46	
3/14/2026 16:43	148.46	
3/15/2026 17:43	148.46	
3/16/2026 16:43	148.46	
3/17/2026 17:43	149	
3/18/2026 17:43	148.46	
2/16/2026 17:42		132.62
2/17/2026 9:42		132.44
2/18/2026 16:42		134.42
2/19/2026 12:11		133.16
2/20/2026 16:42		134.96
2/21/2026 16:42		134.24
2/22/2026 16:42		134.42
2/23/2026 16:42		135.14
2/24/2026 16:42		133.88
2/25/2026 16:42		134.42
2/26/2026 16:42		134.24
2/27/2026 15:42		134.42
2/28/2026 16:43		134.6
3/1/2026 16:43		133.88
3/2/2026 16:43		134.42
3/3/2026 16:43		135.14
3/4/2026 14:43		133.7
3/5/2026 16:43		134.24
3/6/2026 15:43		134.6

3/7/2026 16:43	134.42
3/8/2026 17:43	134.6
3/9/2026 17:43	134.6
3/10/2026 17:43	134.6
3/11/2026 18:43	134.96
3/12/2026 17:43	134.96
3/13/2026 15:43	134.96
3/14/2026 17:43	134.96
3/15/2026 17:43	134.78
3/16/2026 17:43	134.96
3/17/2026 17:43	135.68
3/18/2026 18:43	134.96

Perfiles de Temperatura Máxima en Cabezales de Pozos de Desechos Sólidos Durante 6 Semanas

del 5/2/2026 al 18/3/2026

Desde el 12 de marzo de 2026 hasta el 18 de marzo de 2026 hubo una reducción de temperatura registrada y un aumento de temperatura registrado que activaron los límites de aviso establecidos por la carta de la LEA del 4 de octubre de 2024.

Chiquita proporciona las siguientes actualizaciones:

- TP-08
 - La termocupla de 125 pies se sacó de línea el 3 de marzo y TP-8 estuvo fuera de línea entre el 6 de marzo y el 9 de marzo para evaluación y mantenimiento. Al extraer las termocuplas, se descubrió que el revestimiento de TP-08 estaba dañado debido a un asentamiento diferencial que pasaba los 45 pies, de esta manera no permitiendo la instalación de las termocuplas a los 100 pies, a los 125 pies y a los 150 pies. Las termocuplas a los 15 pies, a los 30 pies y a los 45 pies están activas e informando datos.
 - La termocupla de 45 pies indicó un aumento en la temperatura máxima de 31 °F de 136 °F a 167 °F desde el 16 de marzo hasta el 17 de marzo y después una reducción en la temperatura máxima de 32 °F de 167 °F a 135 °F desde el 17 de marzo hasta el 18 de marzo.

- TP-17
 - La termocupla a 30 pies se mantuvo consistente con las temperaturas registradas previas.

- TP-23
 - TP-23 informó valores máximos de 2508 °F el 25 de febrero y se sacó de línea para bombear líquidos del revestimiento de la sonda antes de que se vuelvan a instalar las termocuplas, causando lecturas erróneas ese solo día.

SCS ENGINEERS

07224053.00 | 19 de marzo de 2026

274 Granite R Drive
Lancaster, PA 17601
717-550-6330

Vertical Temperature Profiles from Temperature Probes at Chiquita Landfill for TP-1

Maximum data for 2/5/2026 to 3/18/2026

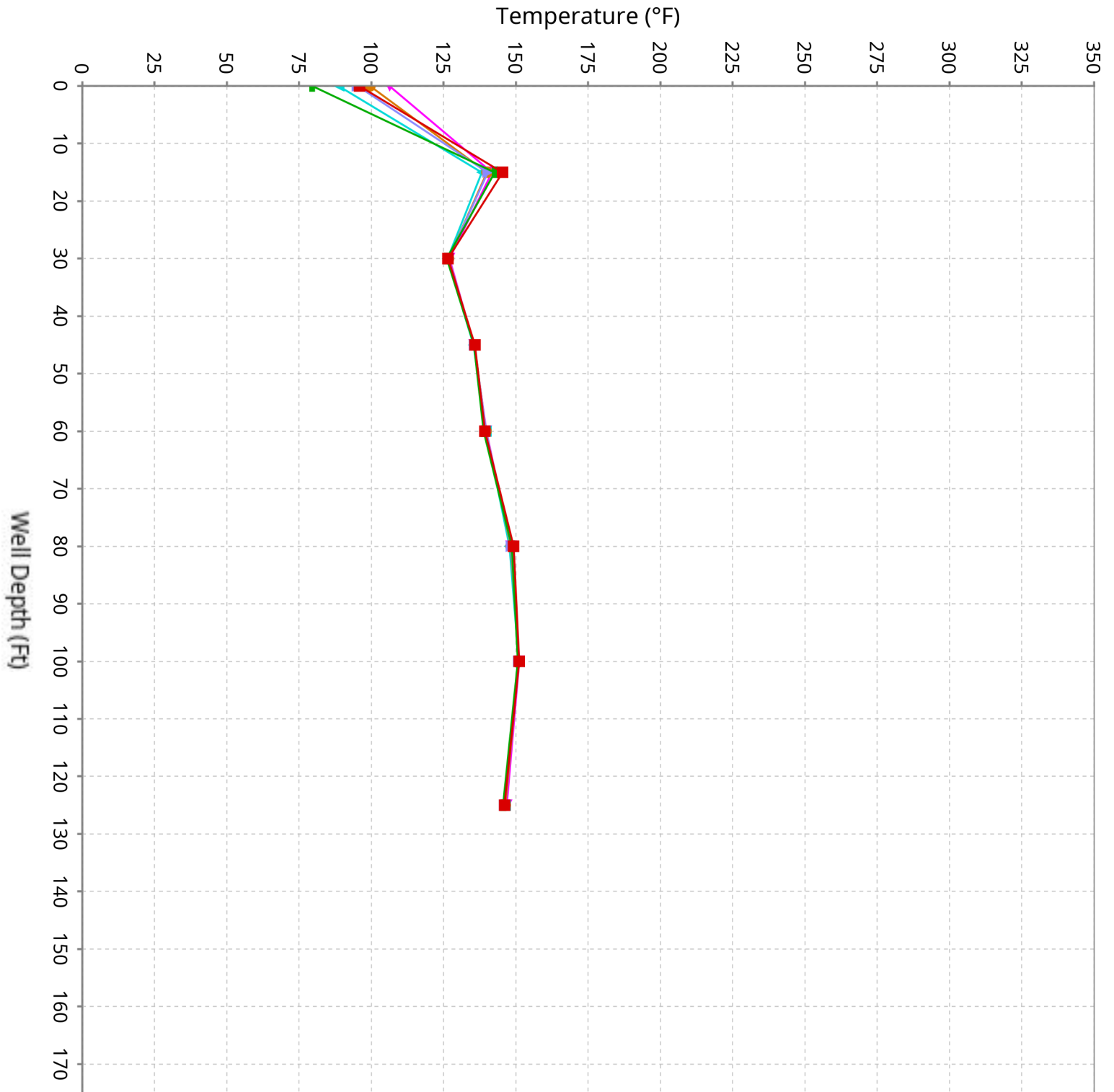

Vertical Temperature Profiles from Temperature Probes at Chiquita Landfill for TP-2

Maximum data for 2/5/2026 to 3/18/2026

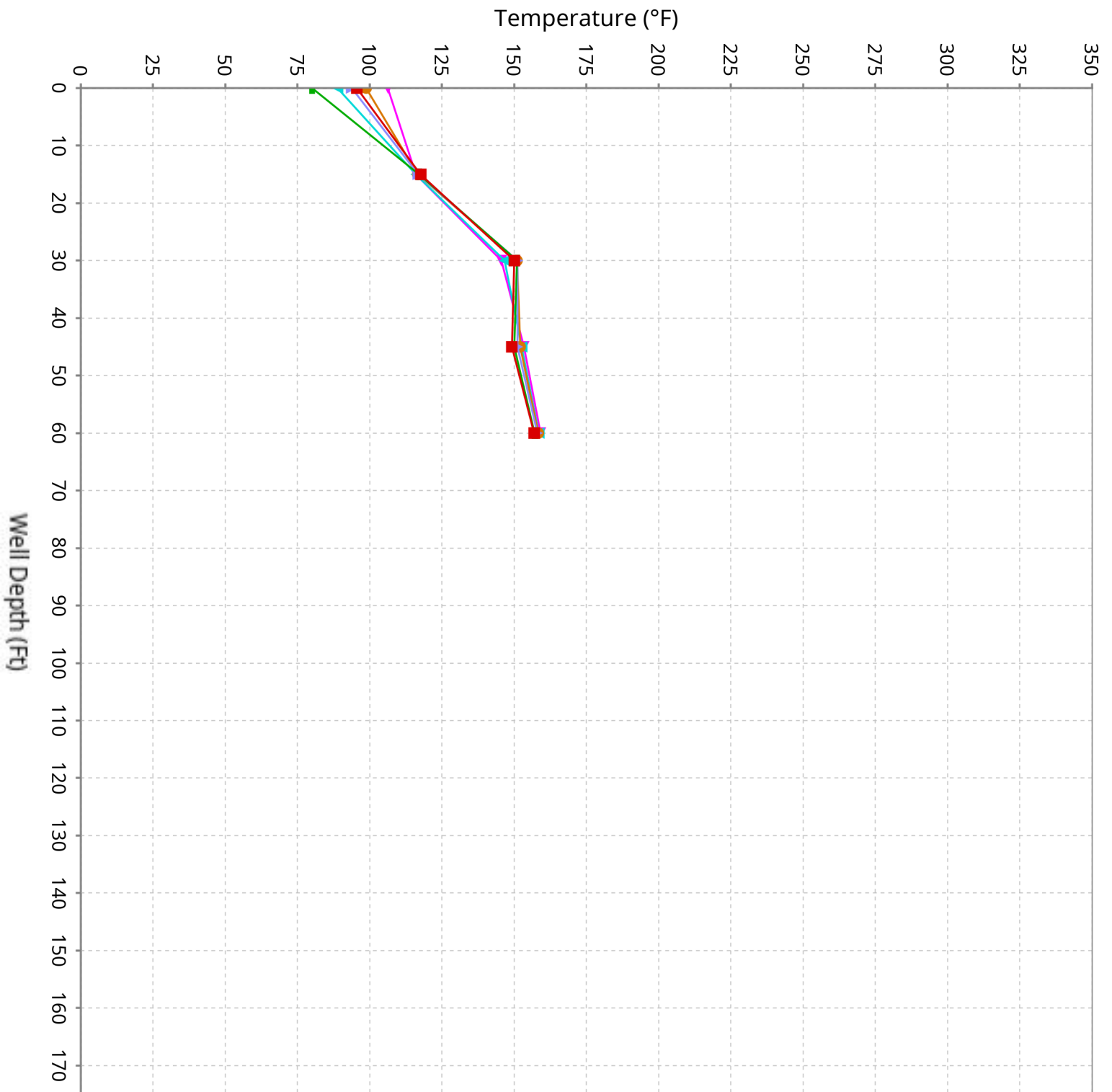

Vertical Temperature Profiles from Temperature Probes at Chiquita Landfill for TP-3

Maximum data for 2/5/2026 to 3/18/2026

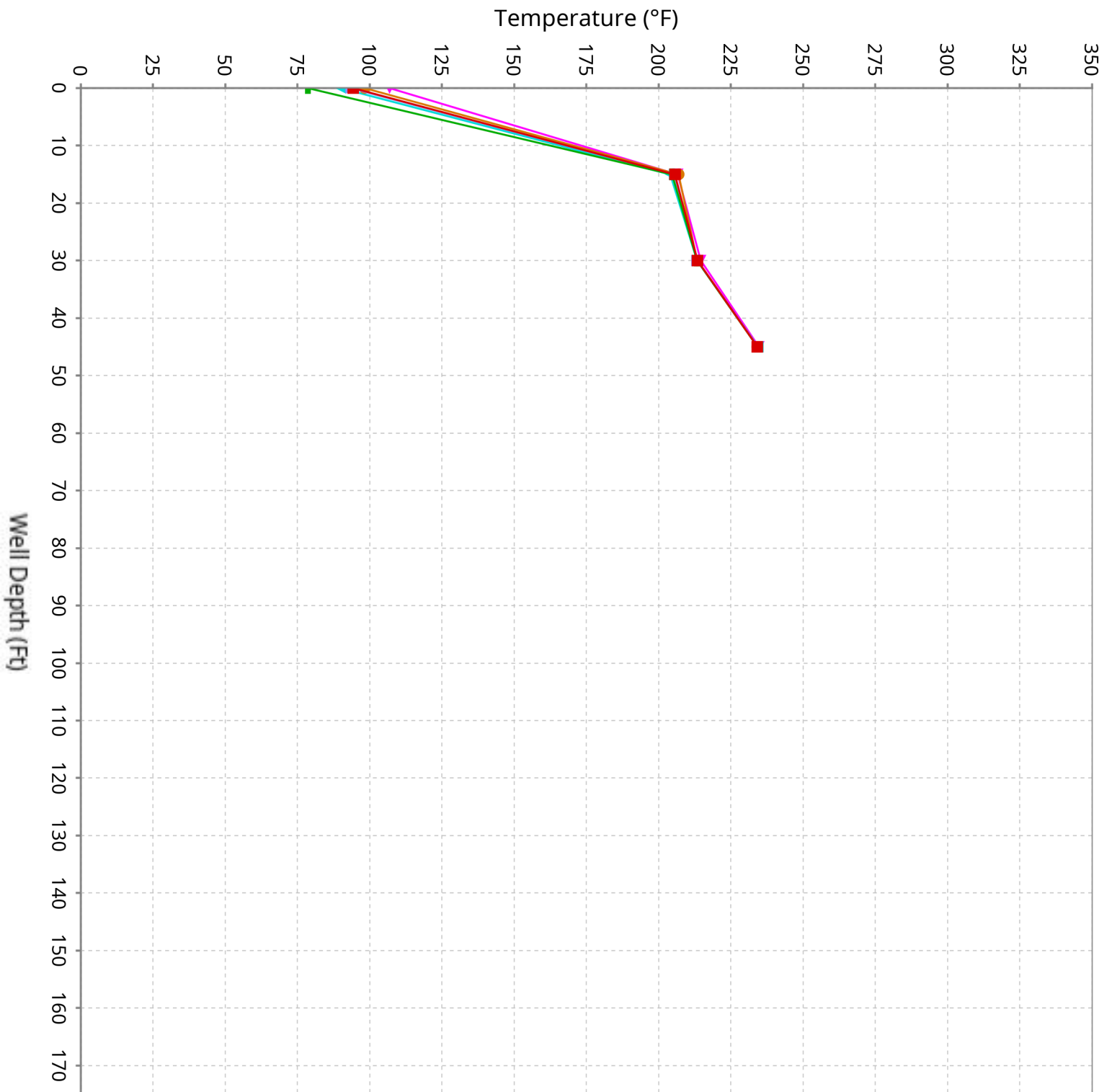

Vertical Temperature Profiles from Temperature Probes at Chiquita Landfill for TP-4

Maximum data for 2/5/2026 to 3/18/2026

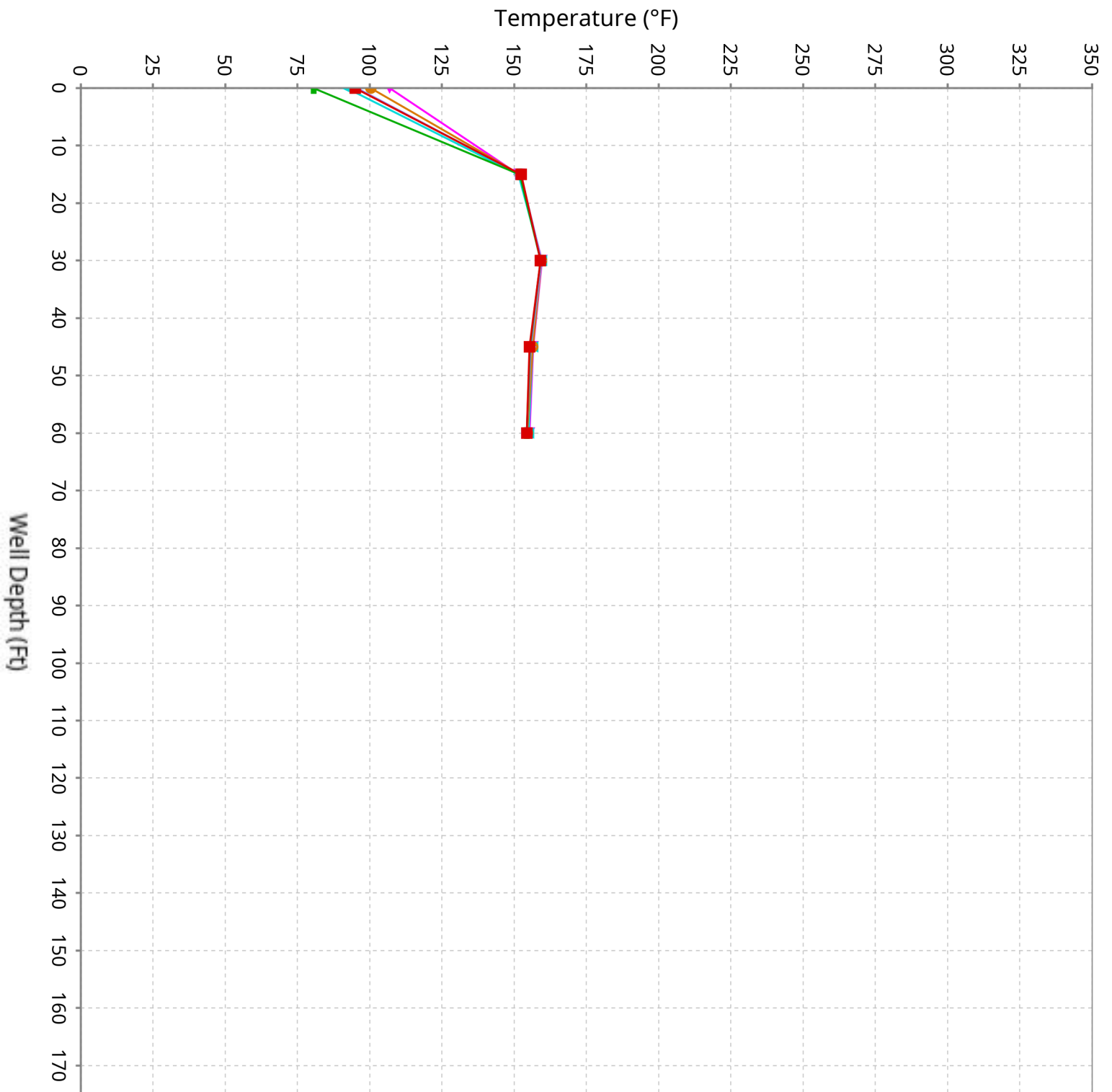

Vertical Temperature Profiles from Temperature Probes at Chiquita Landfill for TP-5

Maximum data for 2/5/2026 to 3/18/2026

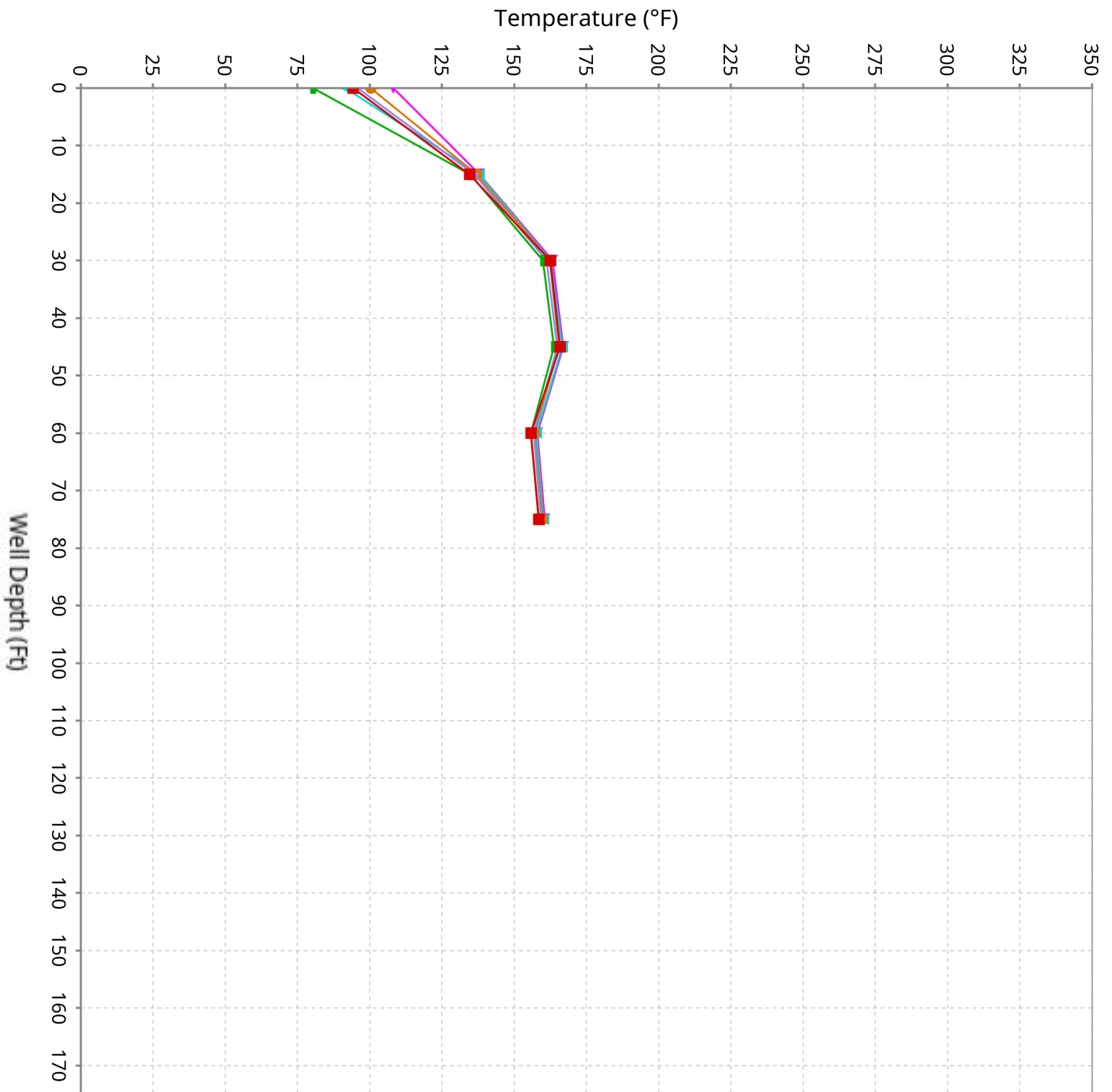

Vertical Temperature Profiles from Temperature Probes at Chiquita Landfill for TP-6

Maximum data for 2/5/2026 to 3/18/2026

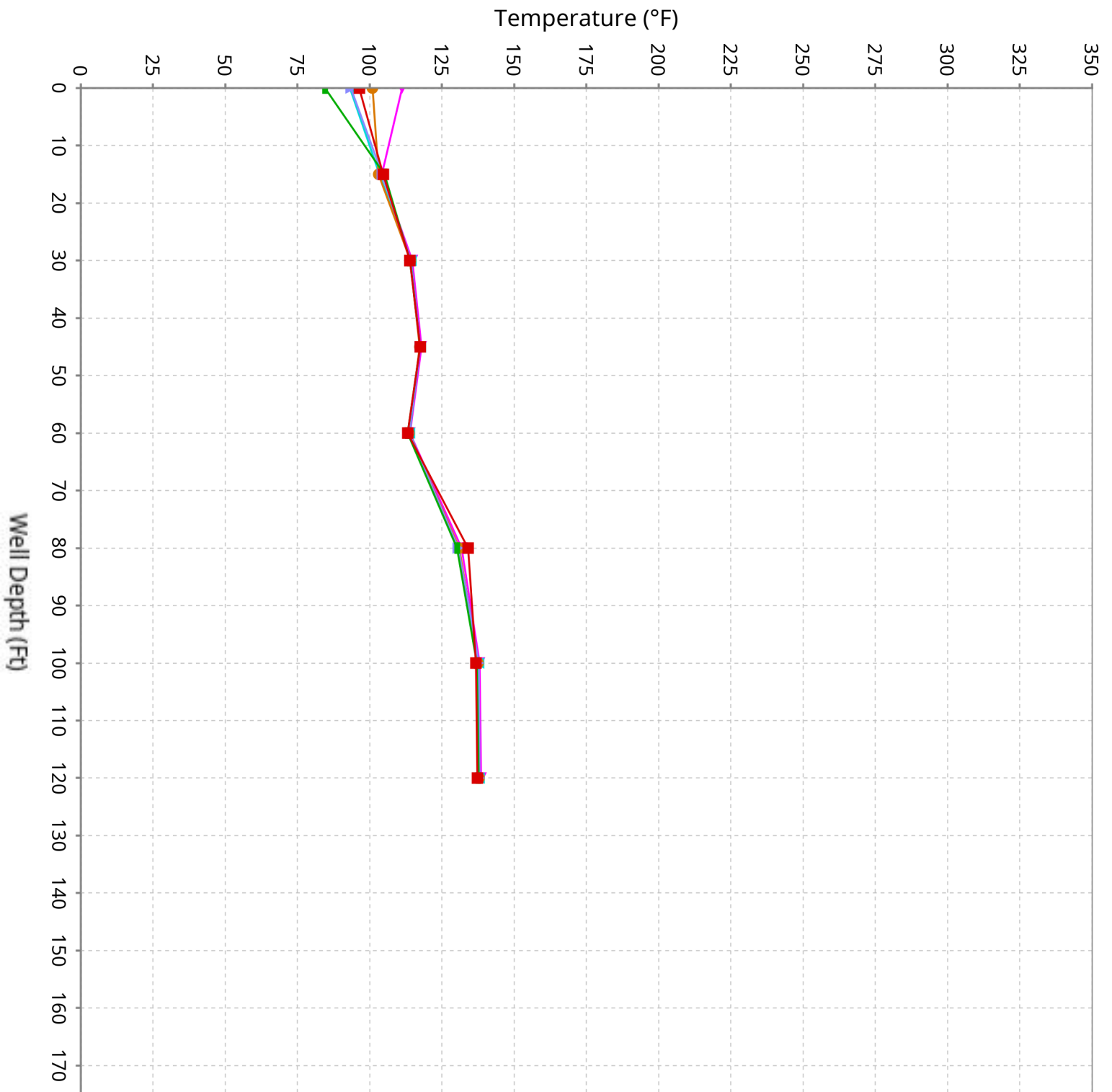

Vertical Temperature Profiles from Temperature Probes at Chiquita Landfill for TP-7

Maximum data for 2/5/2026 to 3/18/2026

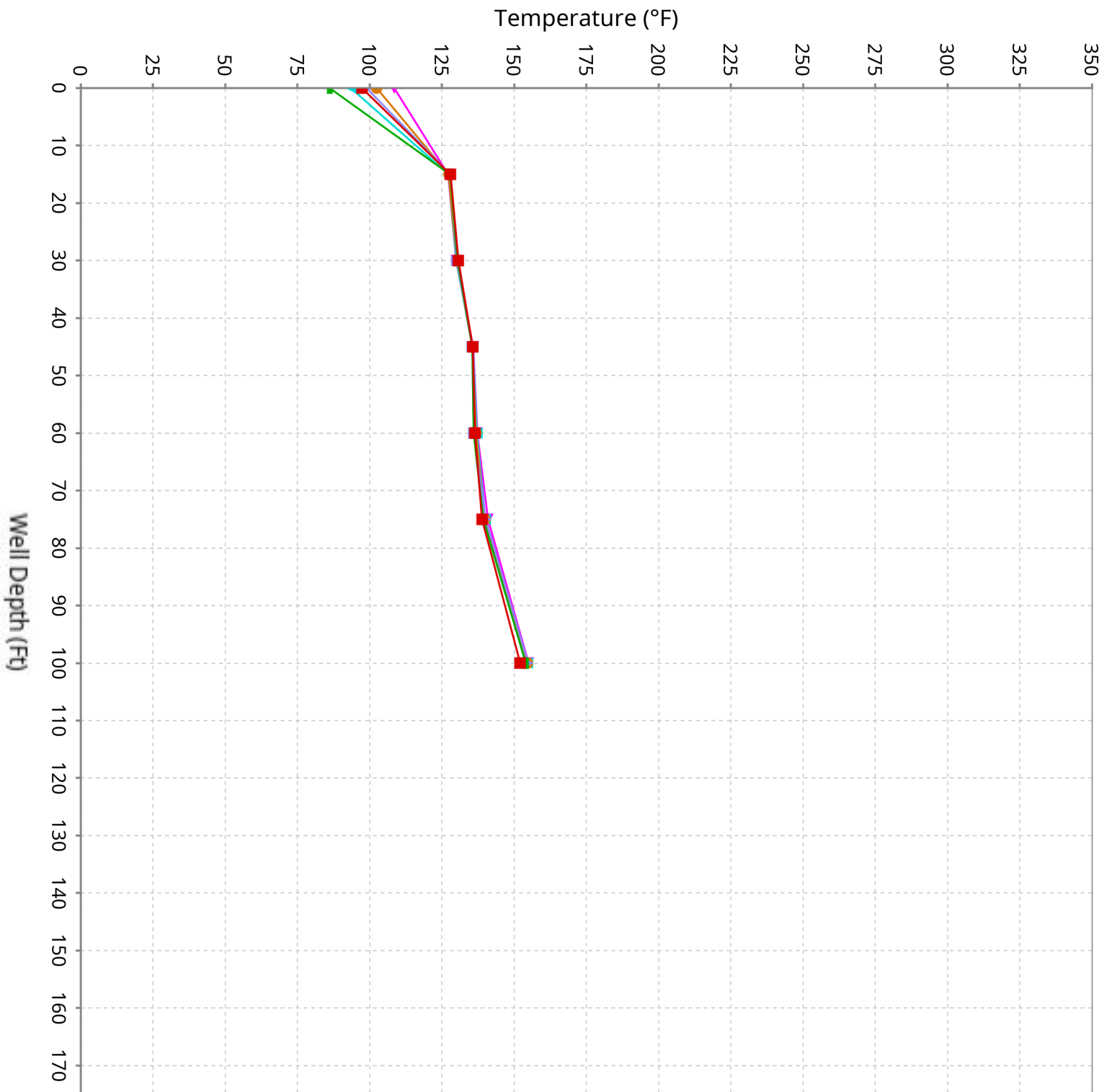

Vertical Temperature Profiles from Temperature Probes at Chiquita Landfill for TP-8

Maximum data for 2/5/2026 to 3/18/2026

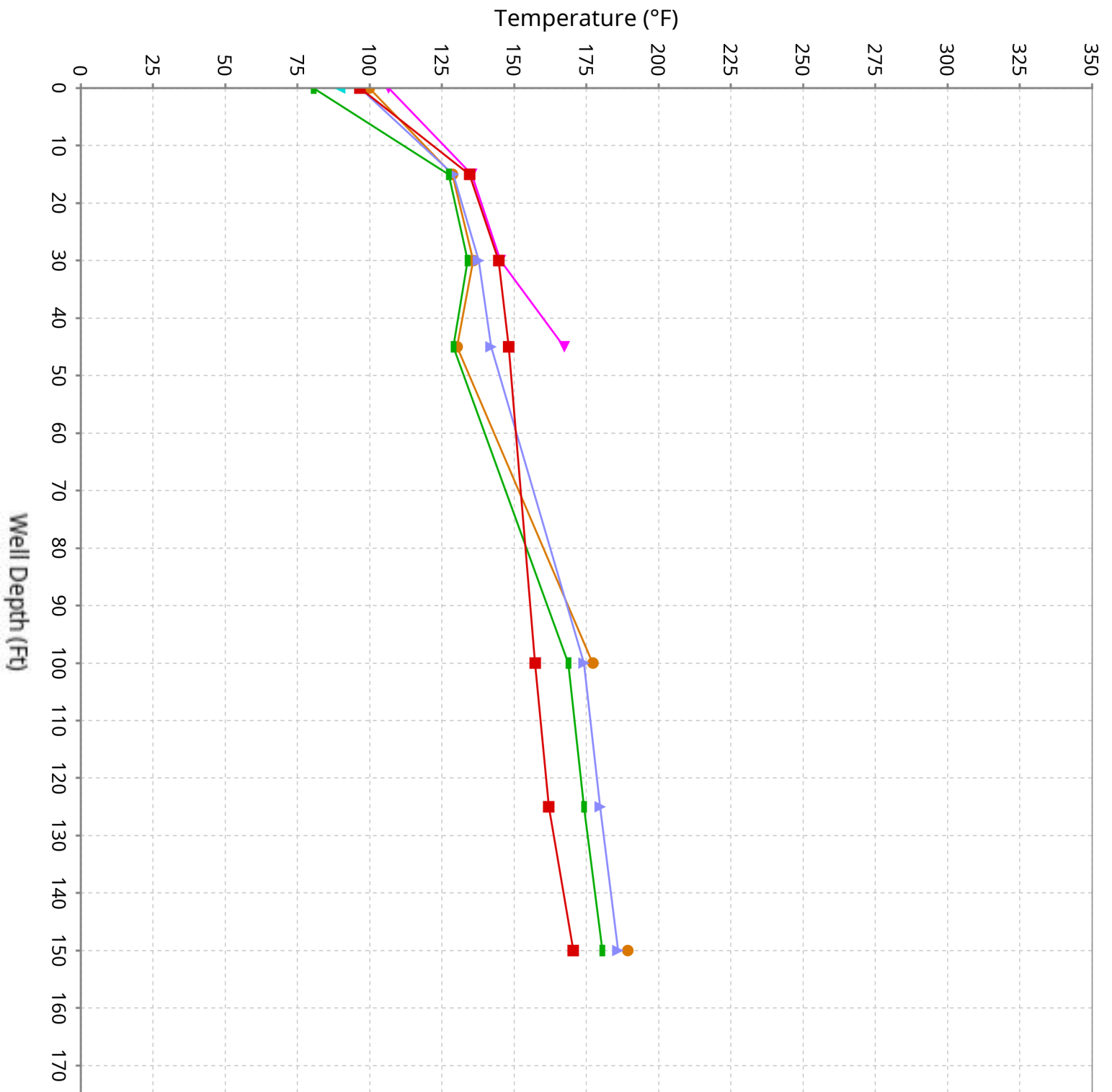

Vertical Temperature Profiles from Temperature Probes at Chiquita Landfill for TP-9

Maximum data for 2/5/2026 to 3/18/2026

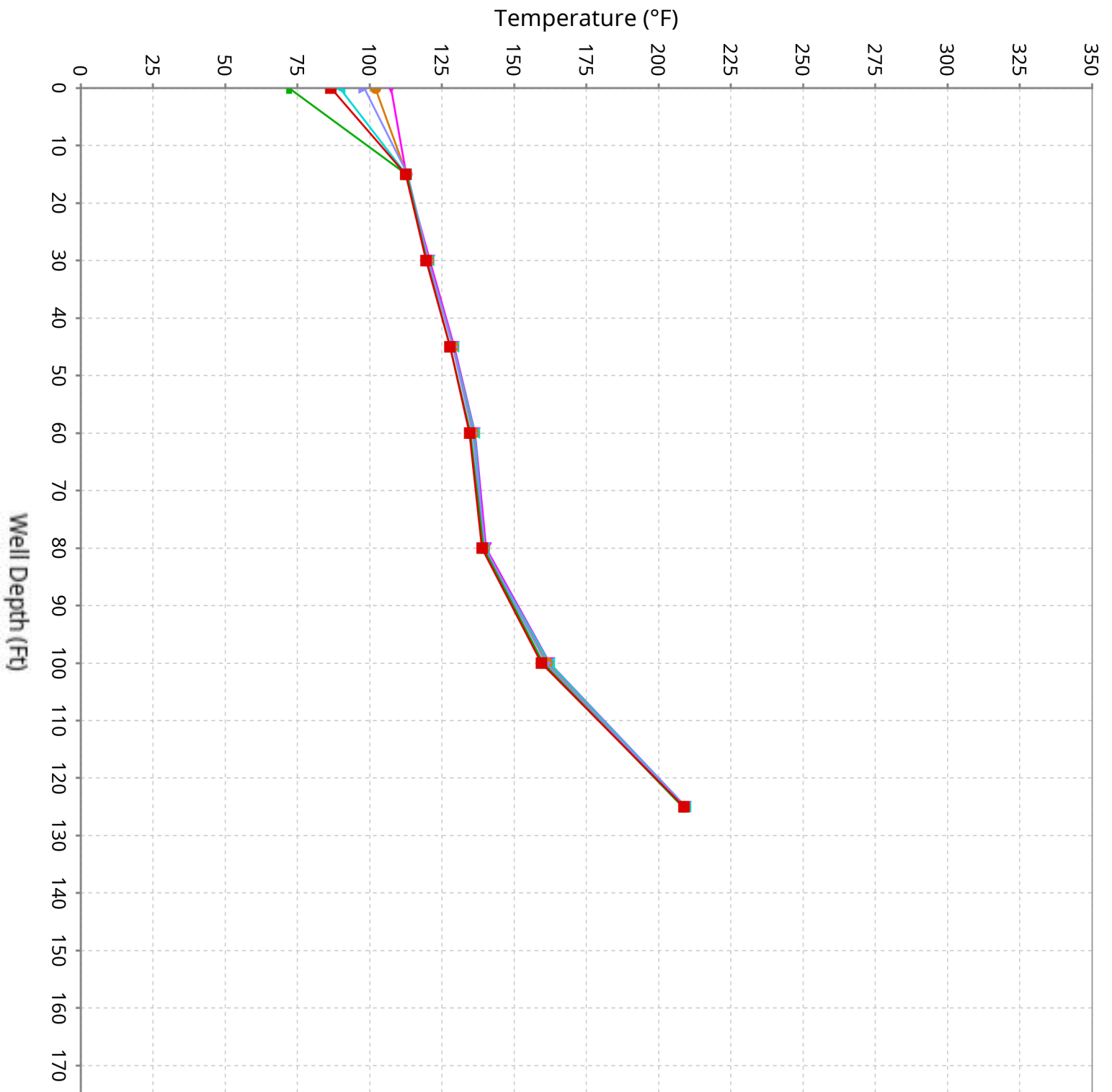

Vertical Temperature Profiles from Temperature Probes at Chiquita Landfill for TP-10

Maximum data for 2/5/2026 to 3/18/2026

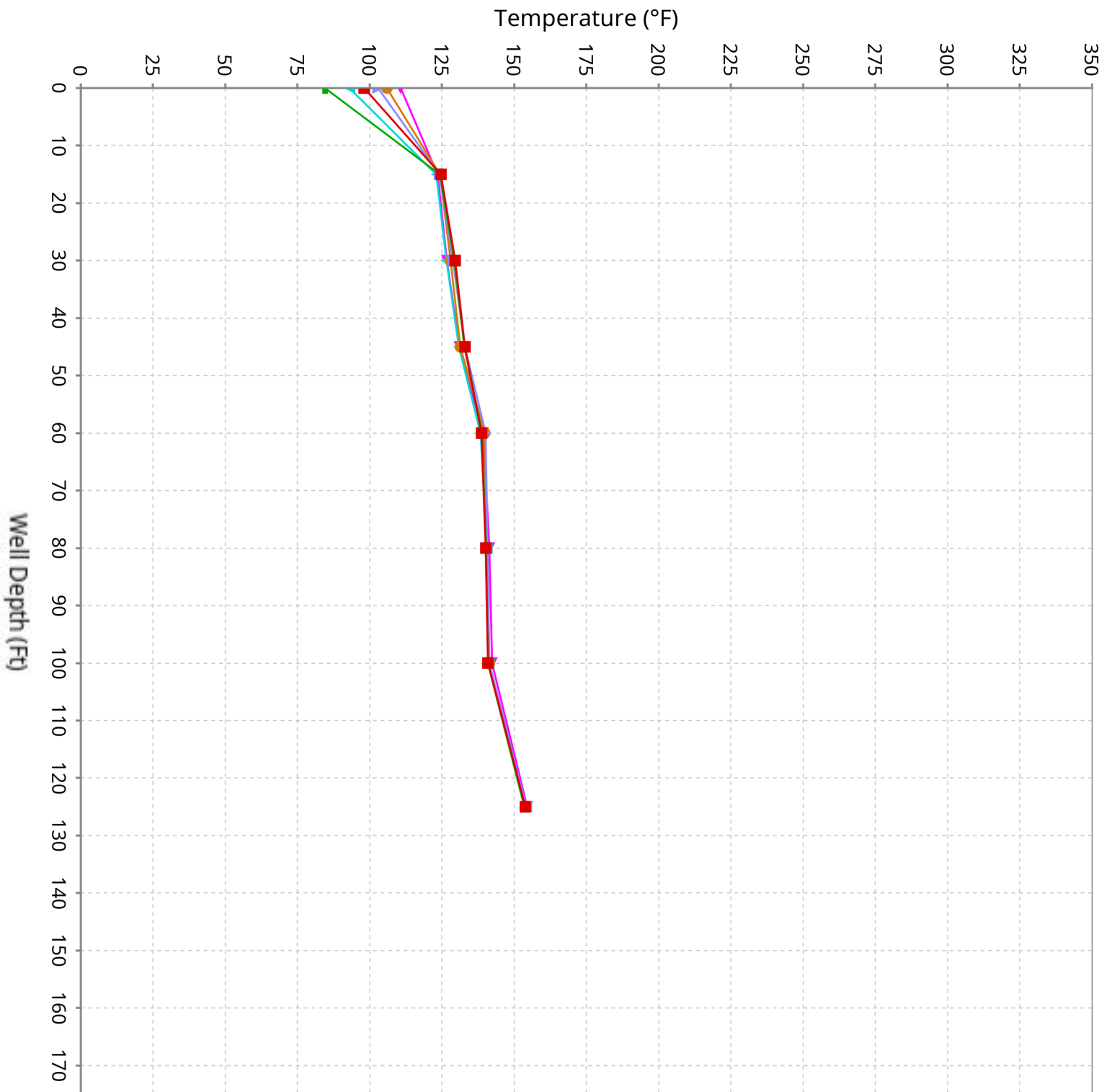

Vertical Temperature Profiles from Temperature Probes at Chiquita Landfill for TP-11

Maximum data for 2/5/2026 to 3/18/2026

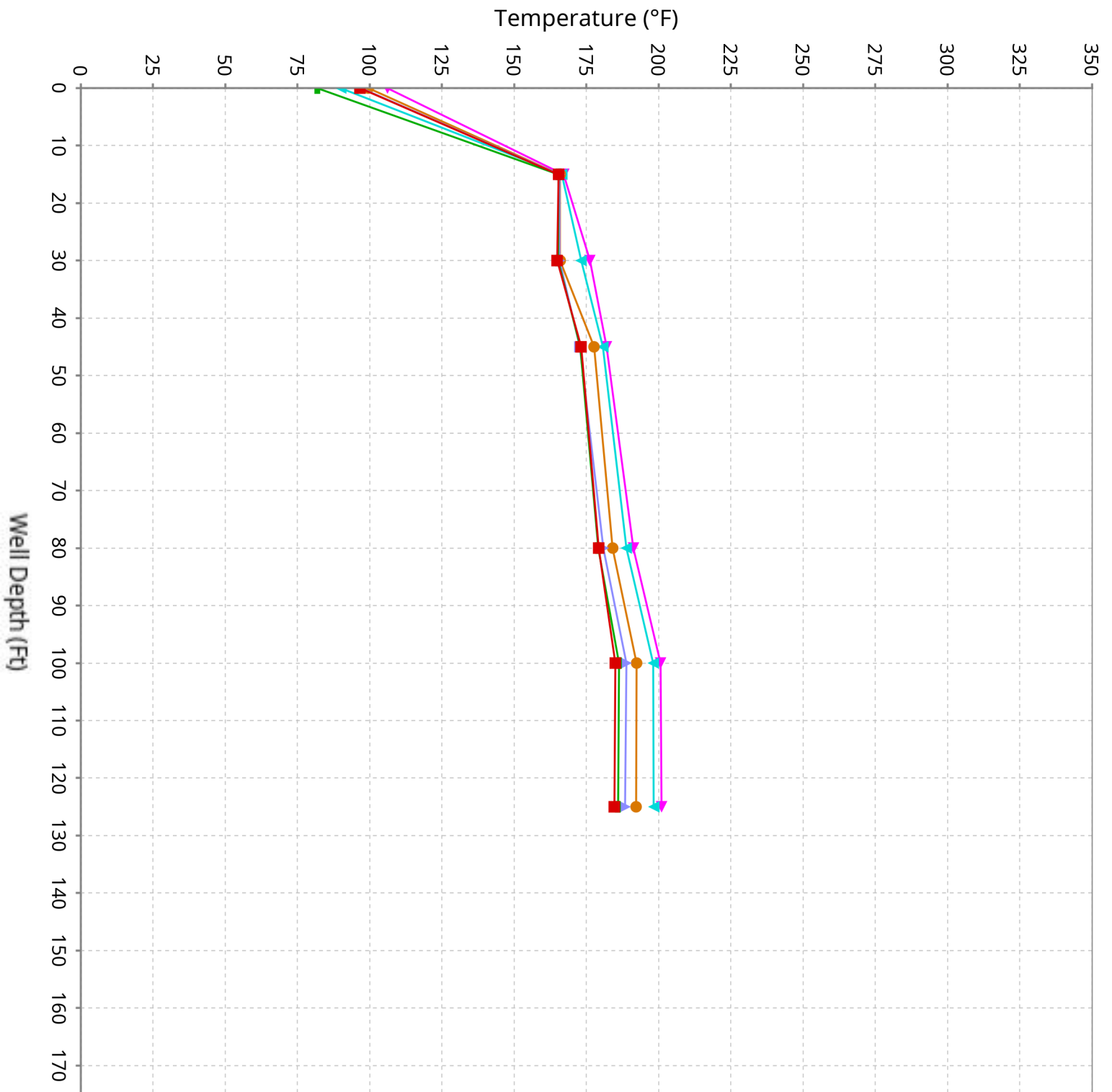

Vertical Temperature Profiles from Temperature Probes at Chiquita Landfill for TP-12

Maximum data for 2/5/2026 to 3/18/2026

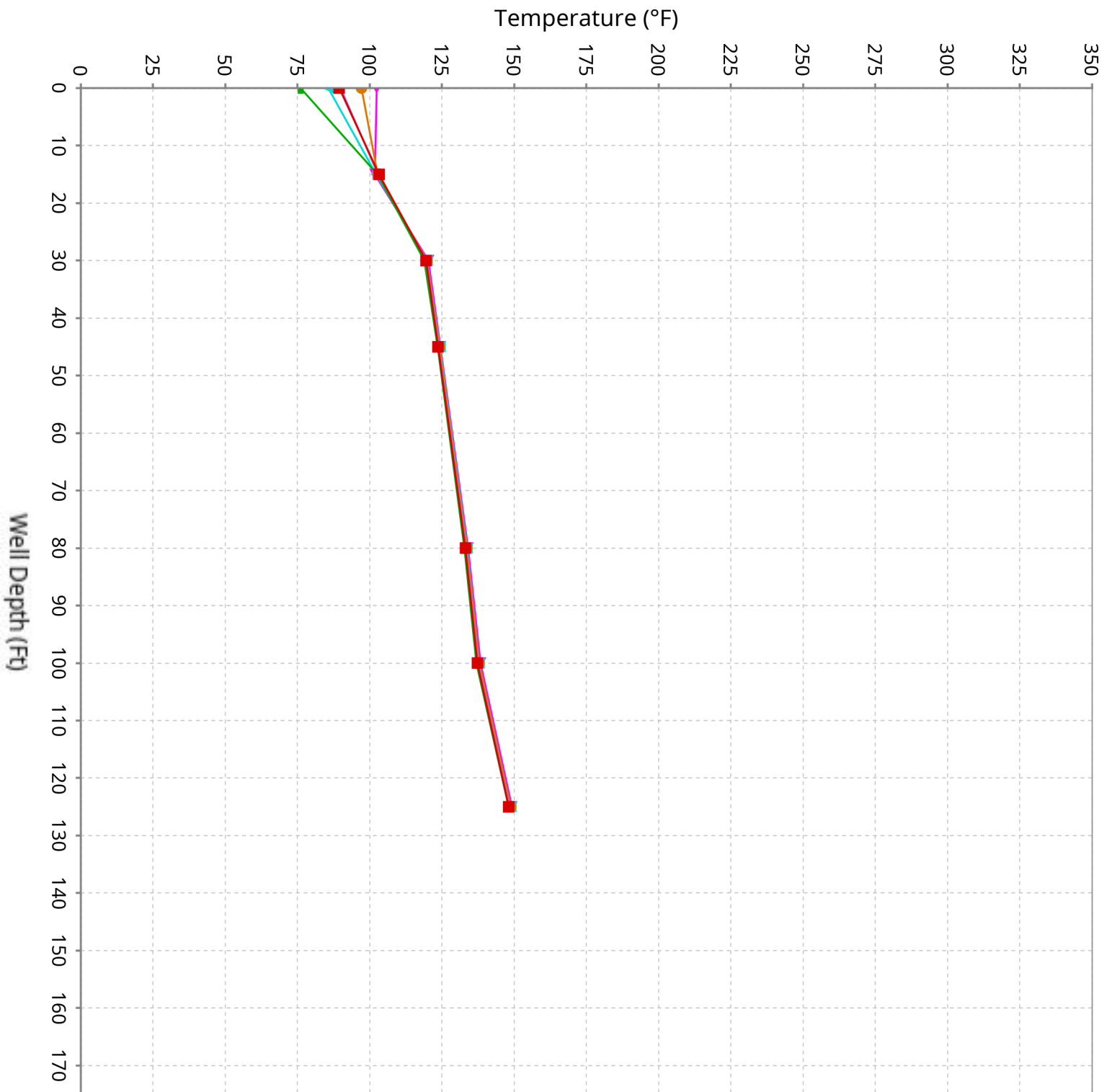

Vertical Temperature Profiles from Temperature Probes at Chiquita Landfill for TP-13

Maximum data for 2/5/2026 to 3/18/2026

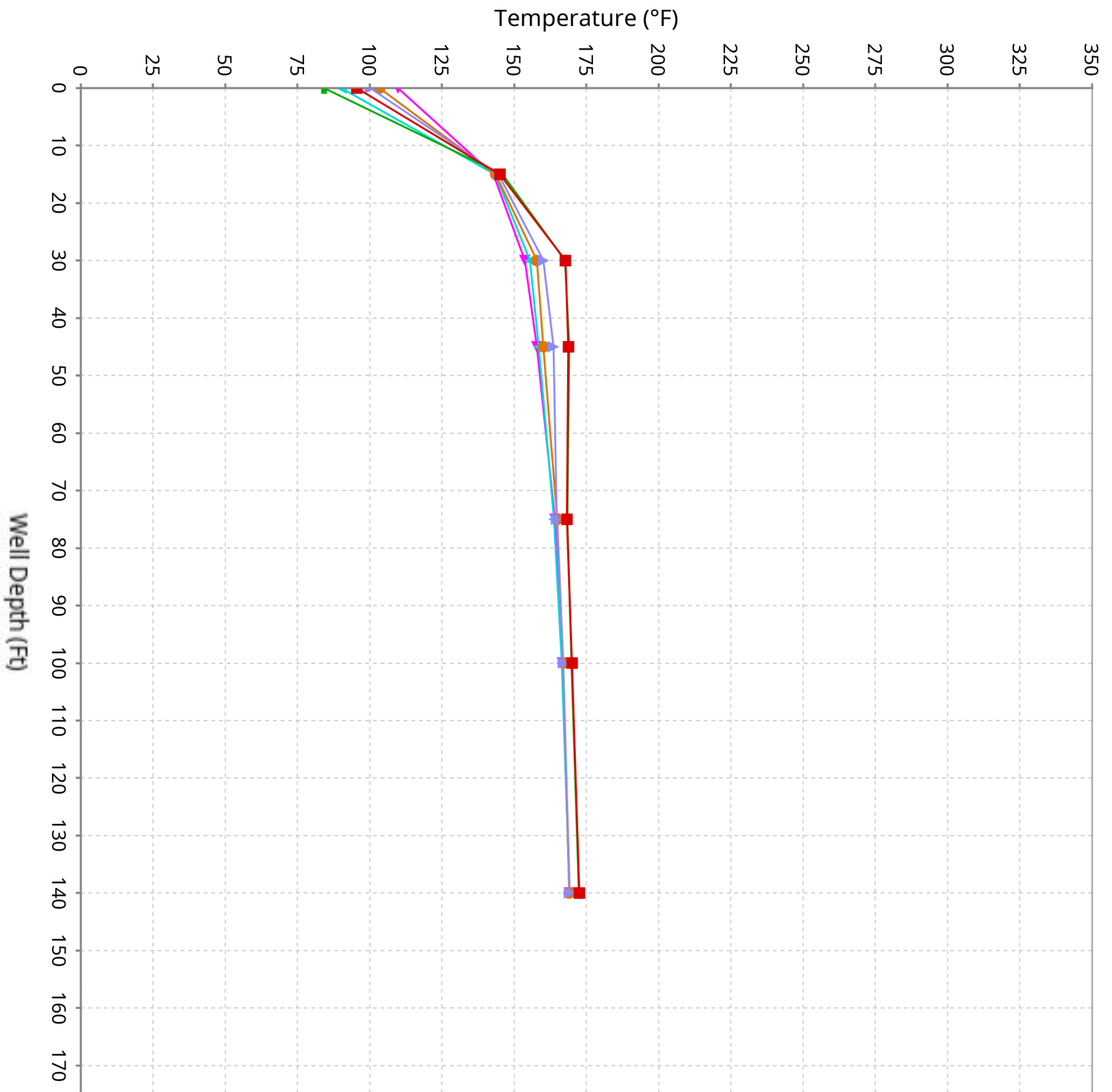

Vertical Temperature Profiles from Temperature Probes at Chiquita Landfill for TP-14

Maximum data for 2/5/2026 to 3/18/2026

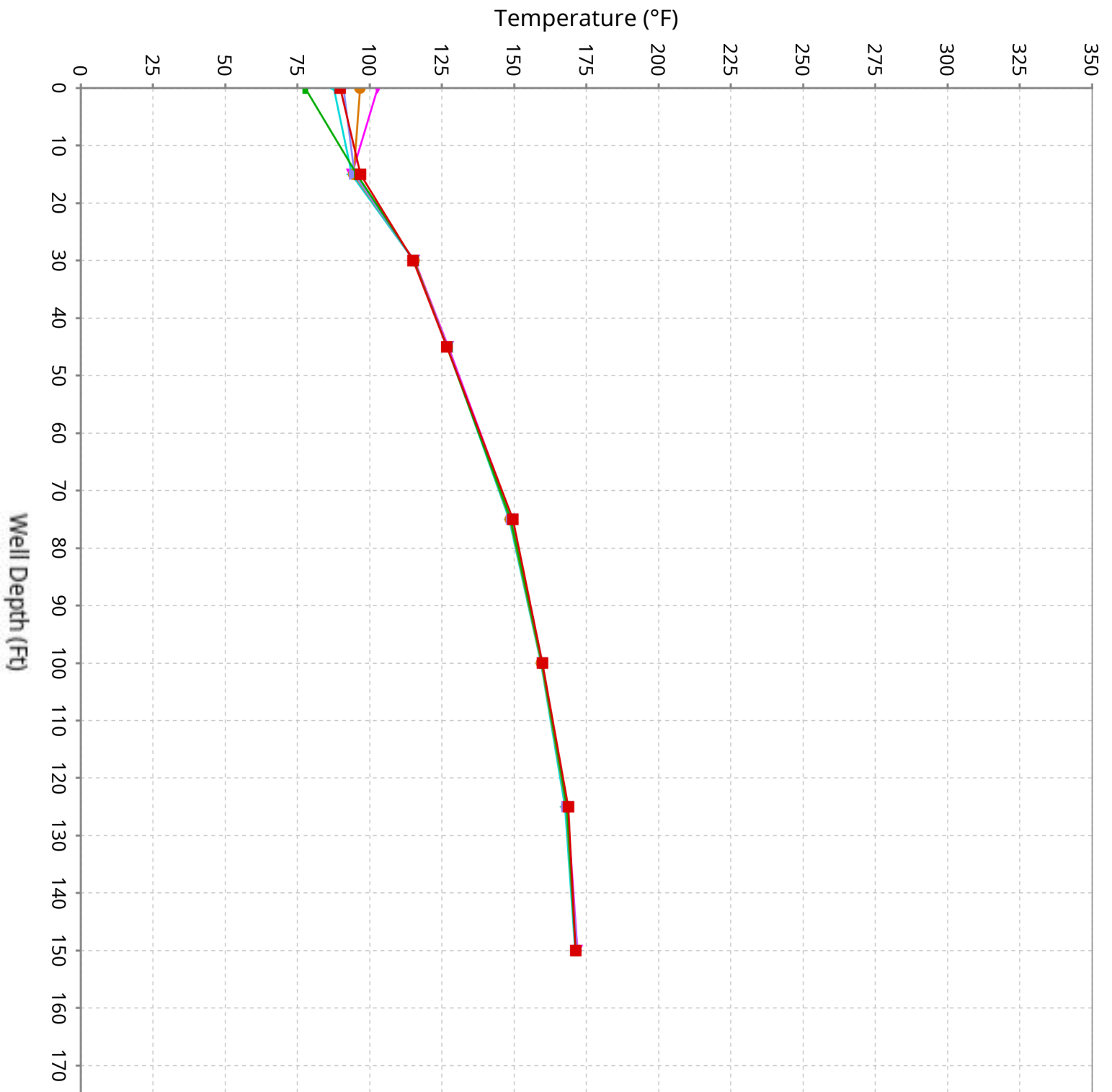

Vertical Temperature Profiles from Temperature Probes at Chiquita Landfill for TP-15

Maximum data for 2/5/2026 to 3/18/2026

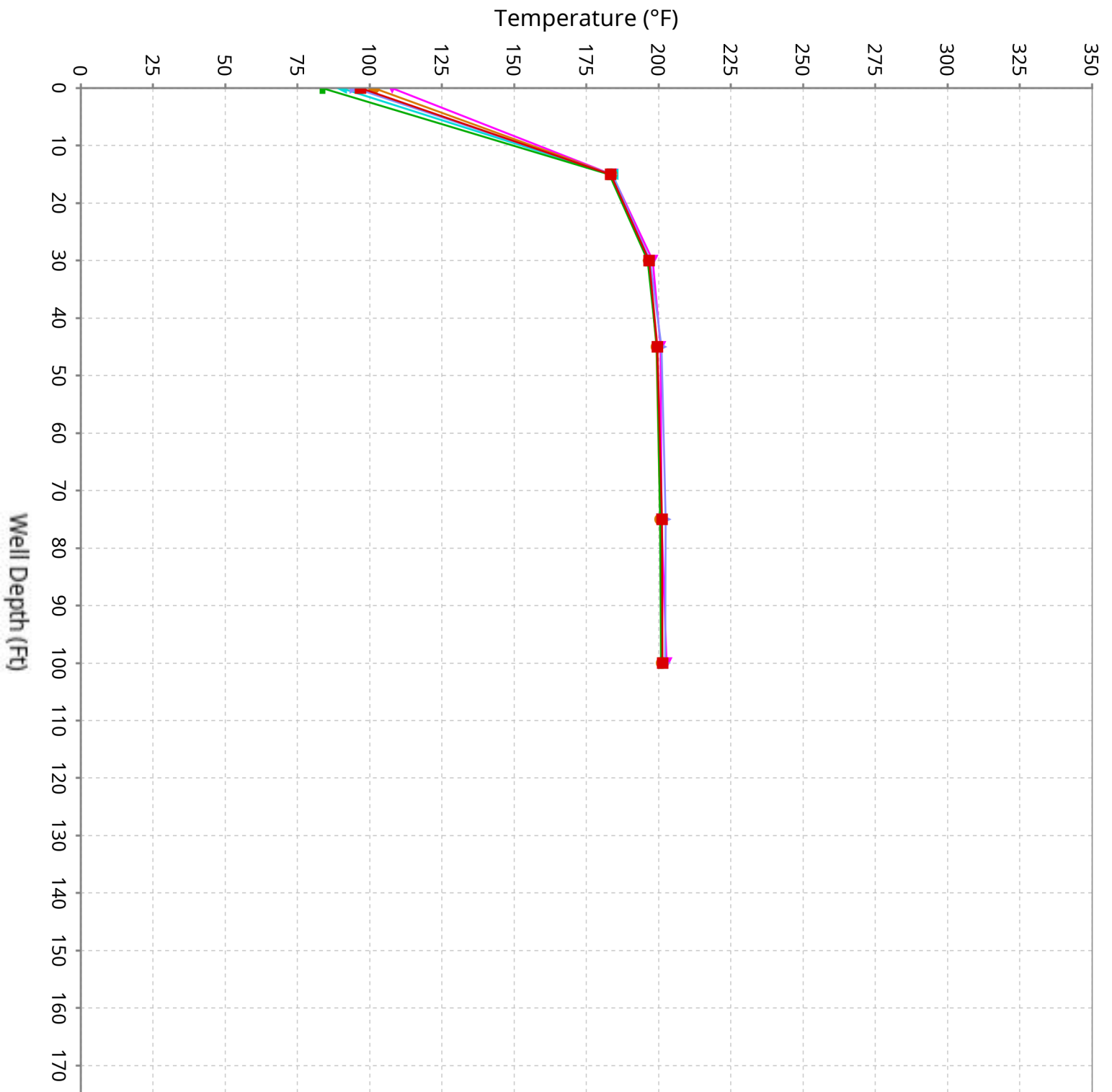

Vertical Temperature Profiles from Temperature Probes at Chiquita Landfill for TP-16

Maximum data for 2/5/2026 to 3/18/2026

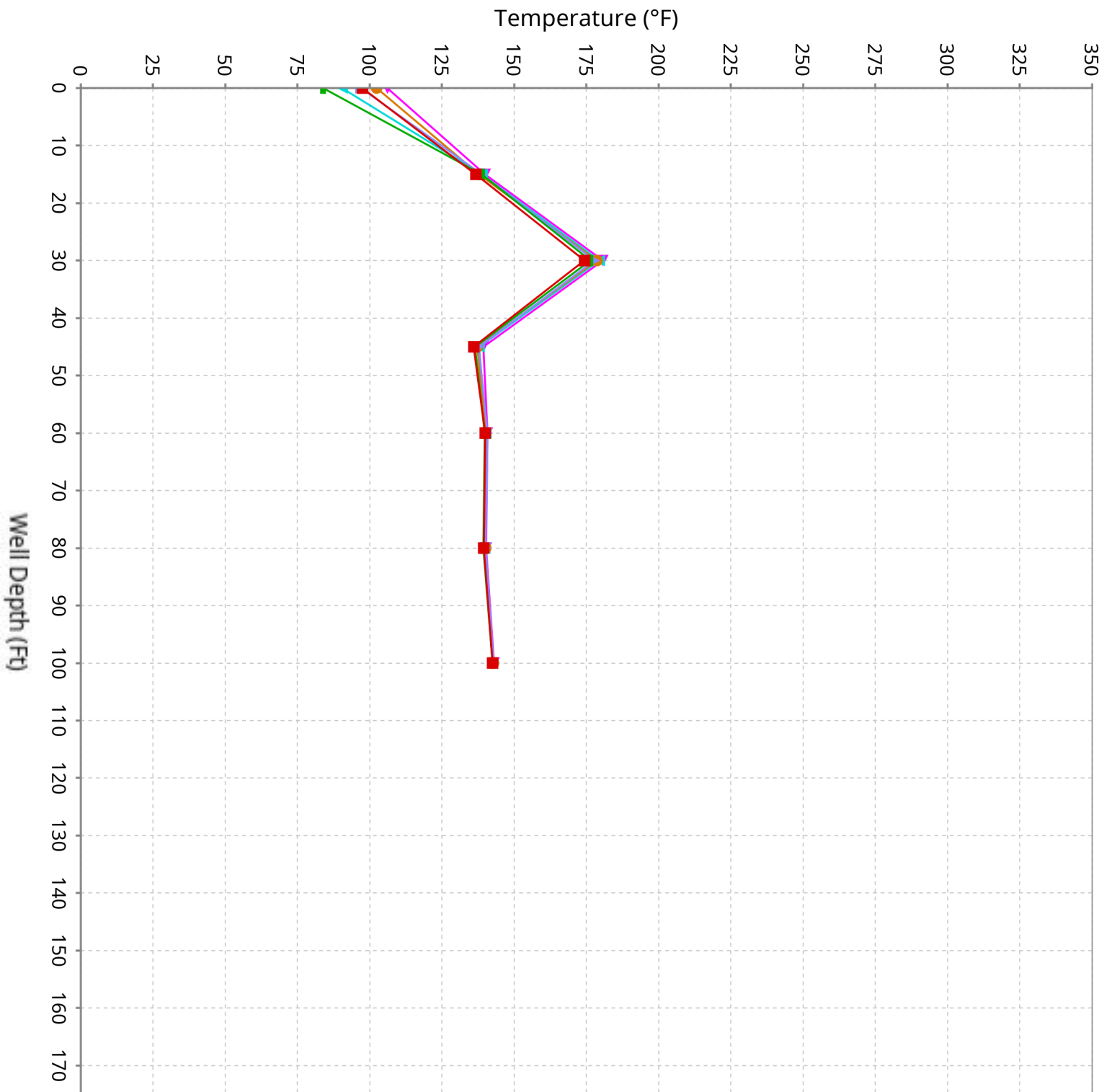

Vertical Temperature Profiles from Temperature Probes at Chiquita Landfill for TP-17

Maximum data for 2/5/2026 to 3/18/2026

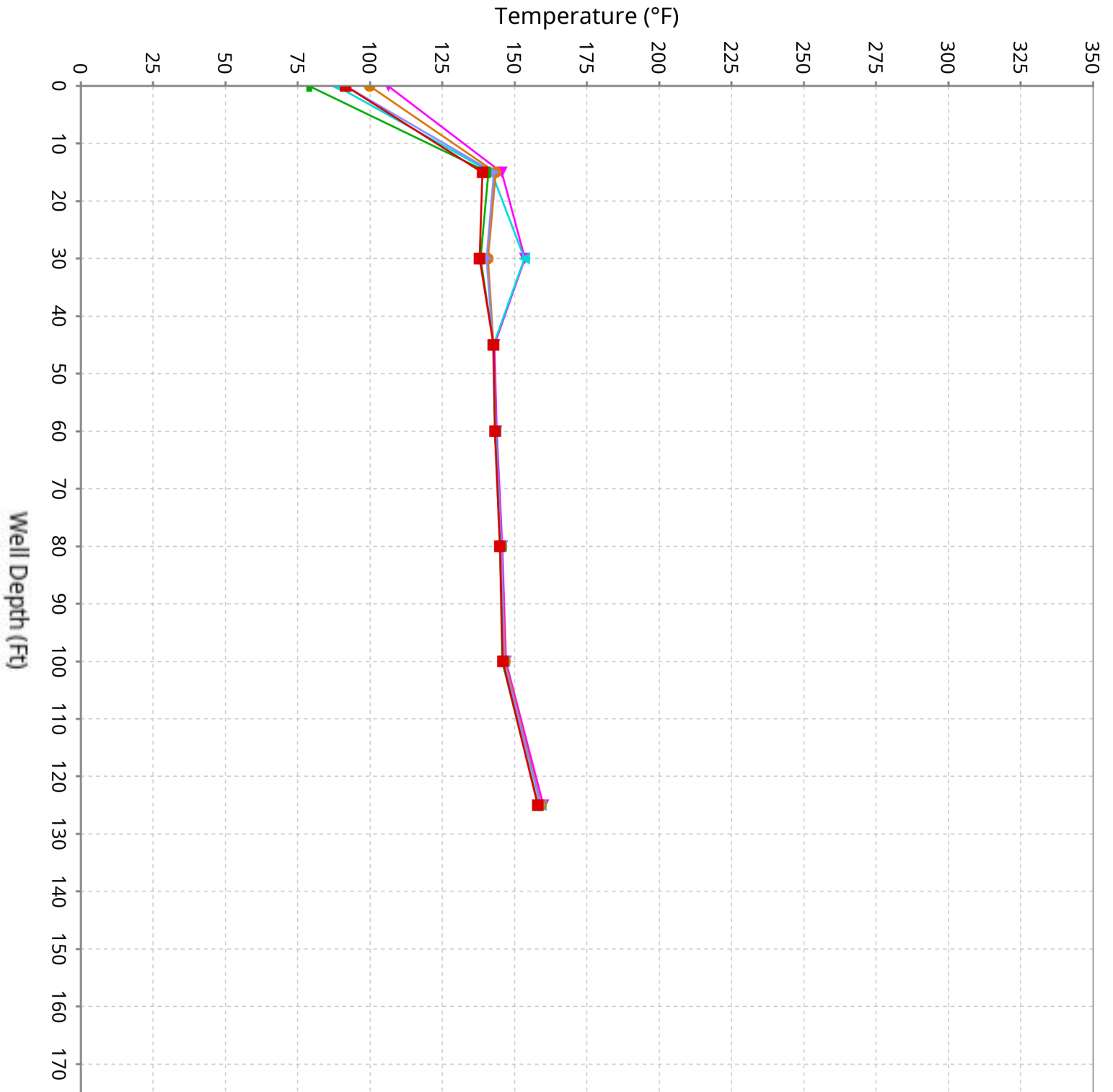

Vertical Temperature Profiles from Temperature Probes at Chiquita Landfill for TP-18

Maximum data for 2/5/2026 to 3/18/2026

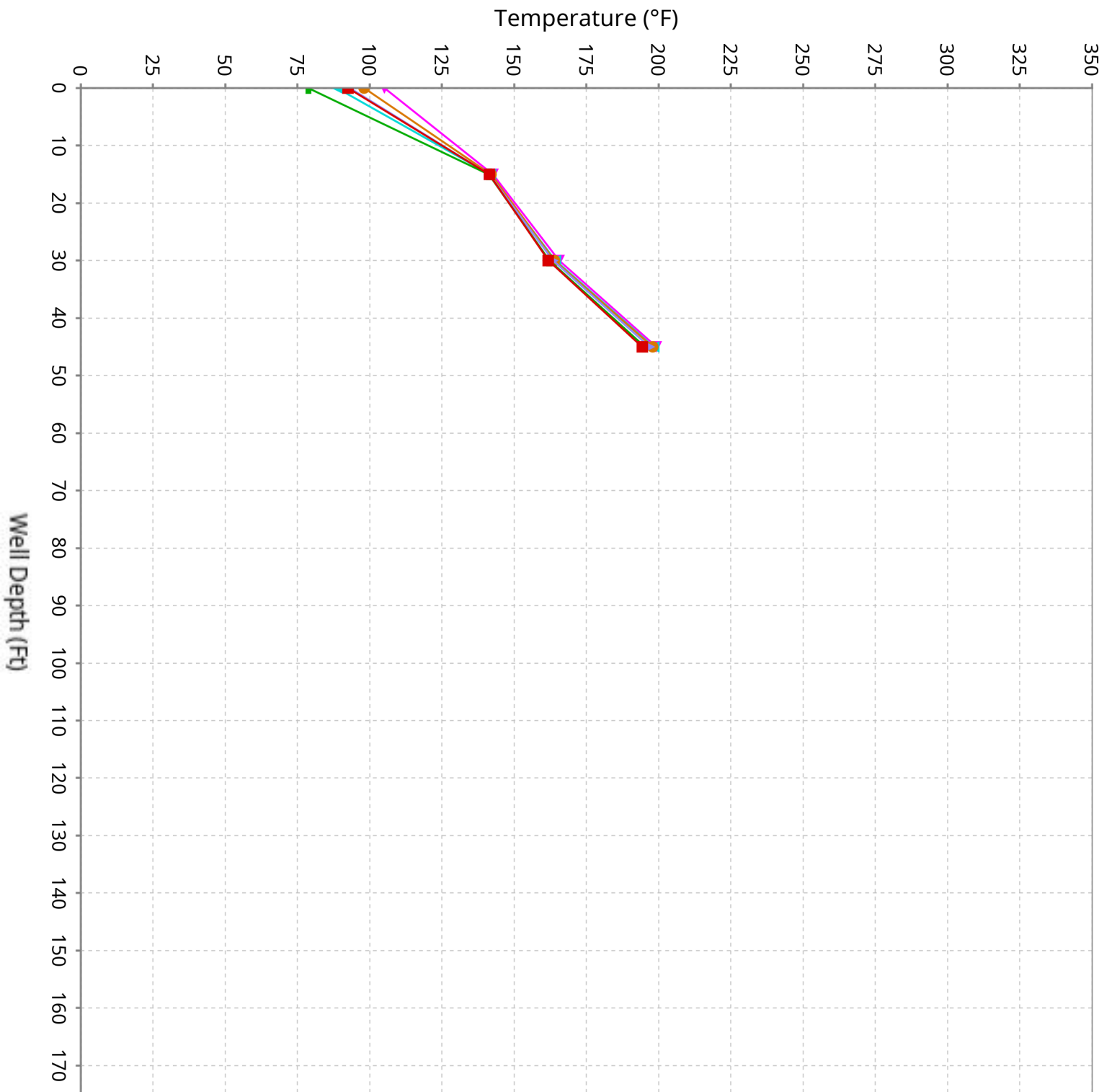

Vertical Temperature Profiles from Temperature Probes at Chiquita Landfill for TP-19

Maximum data for 2/5/2026 to 3/18/2026

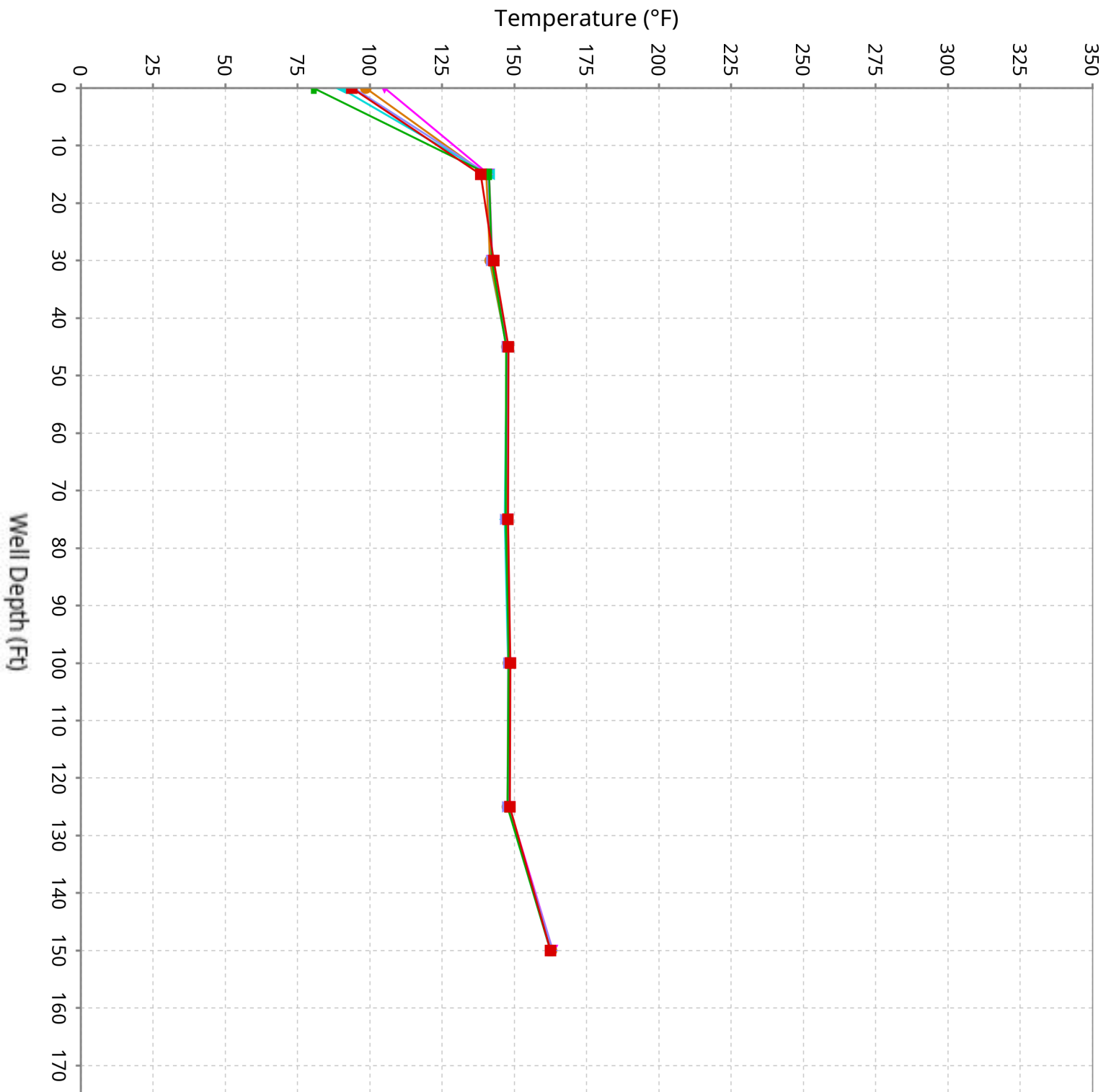

Vertical Temperature Profiles from Temperature Probes at Chiquita Landfill for TP-20

Maximum data for 2/5/2026 to 3/18/2026

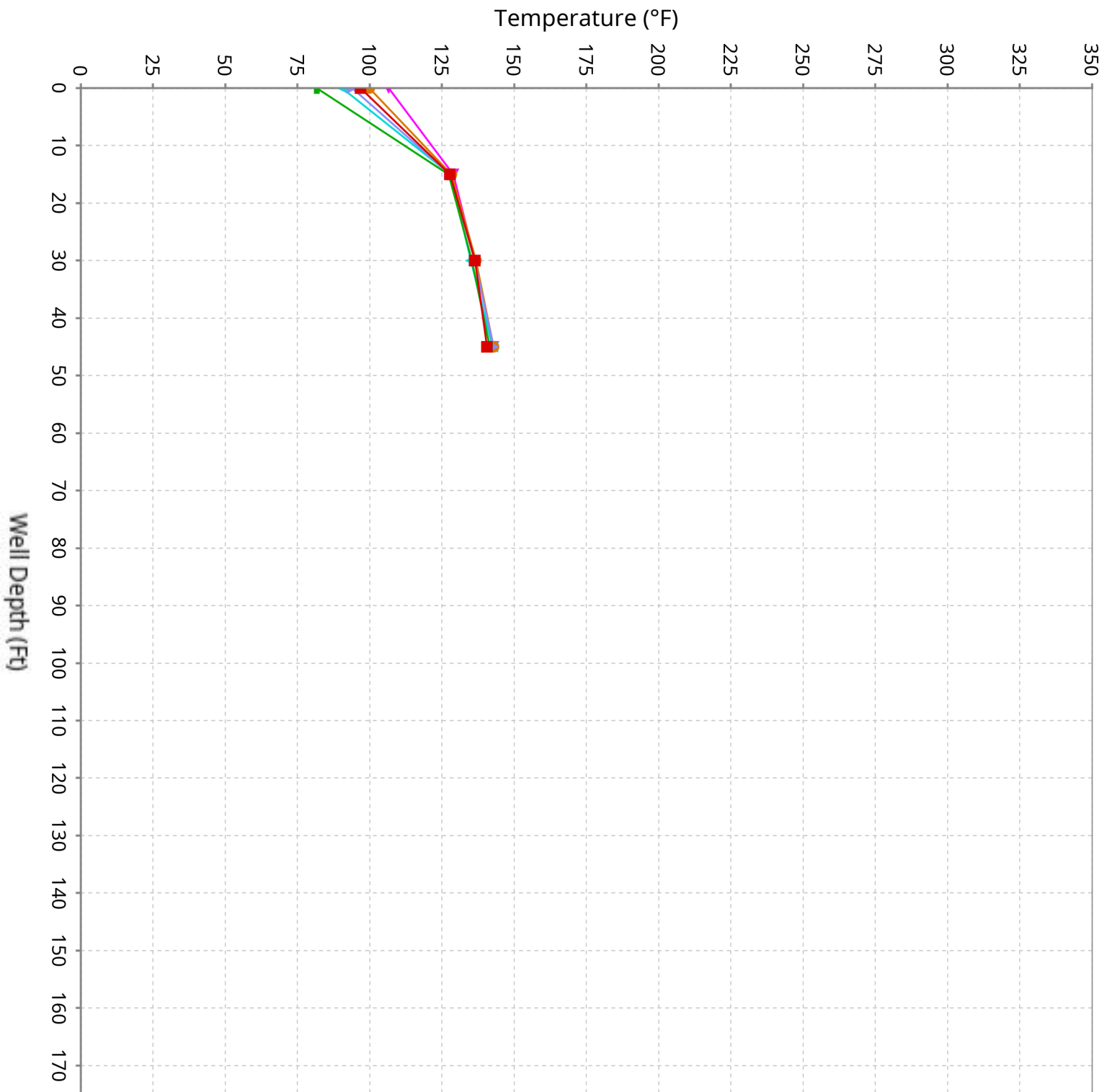

Vertical Temperature Profiles from Temperature Probes at Chiquita Landfill for TP-21

Maximum data for 2/5/2026 to 3/18/2026

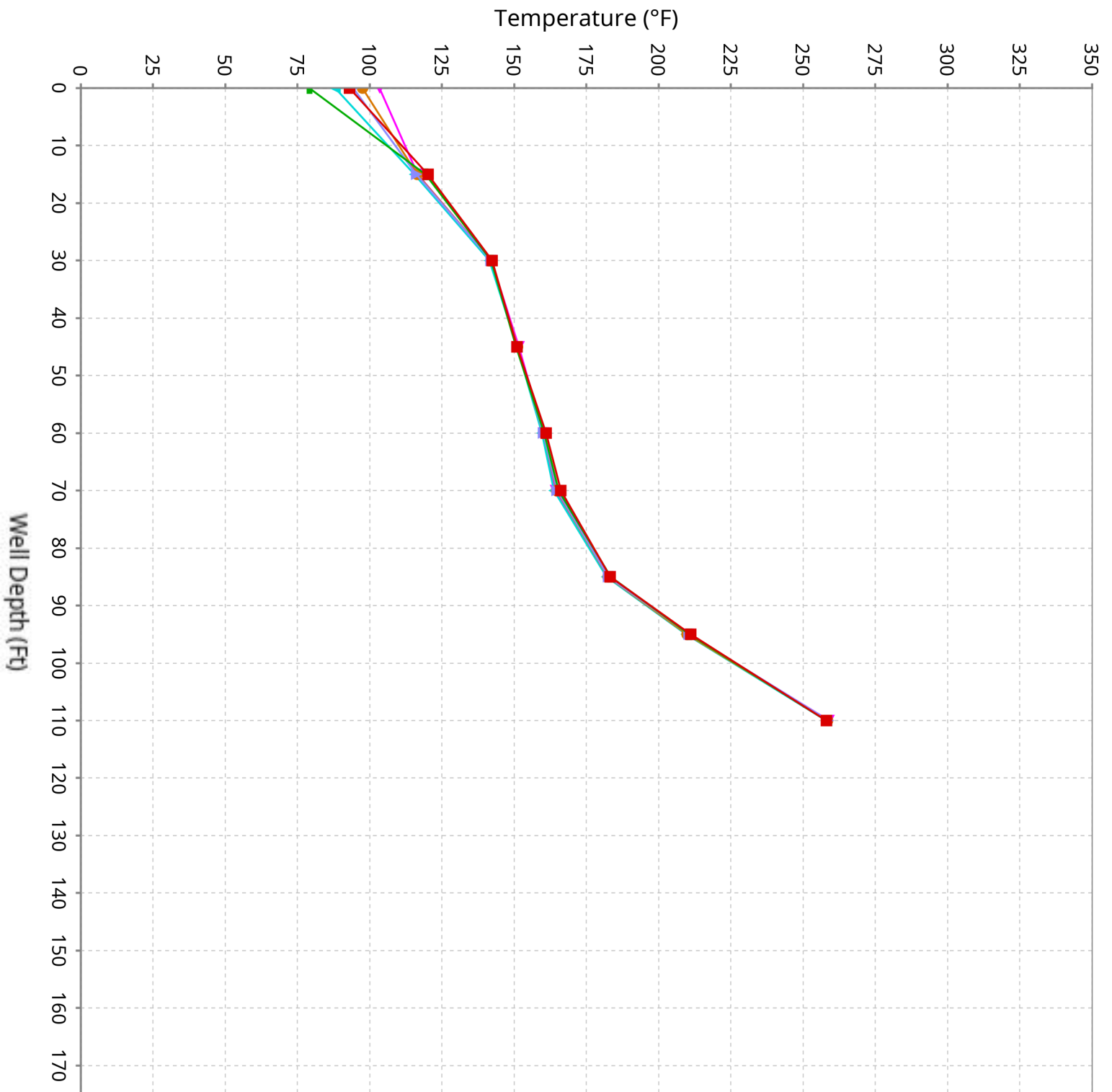

Vertical Temperature Profiles from Temperature Probes at Chiquita Landfill for TP-22

Maximum data for 2/5/2026 to 3/18/2026

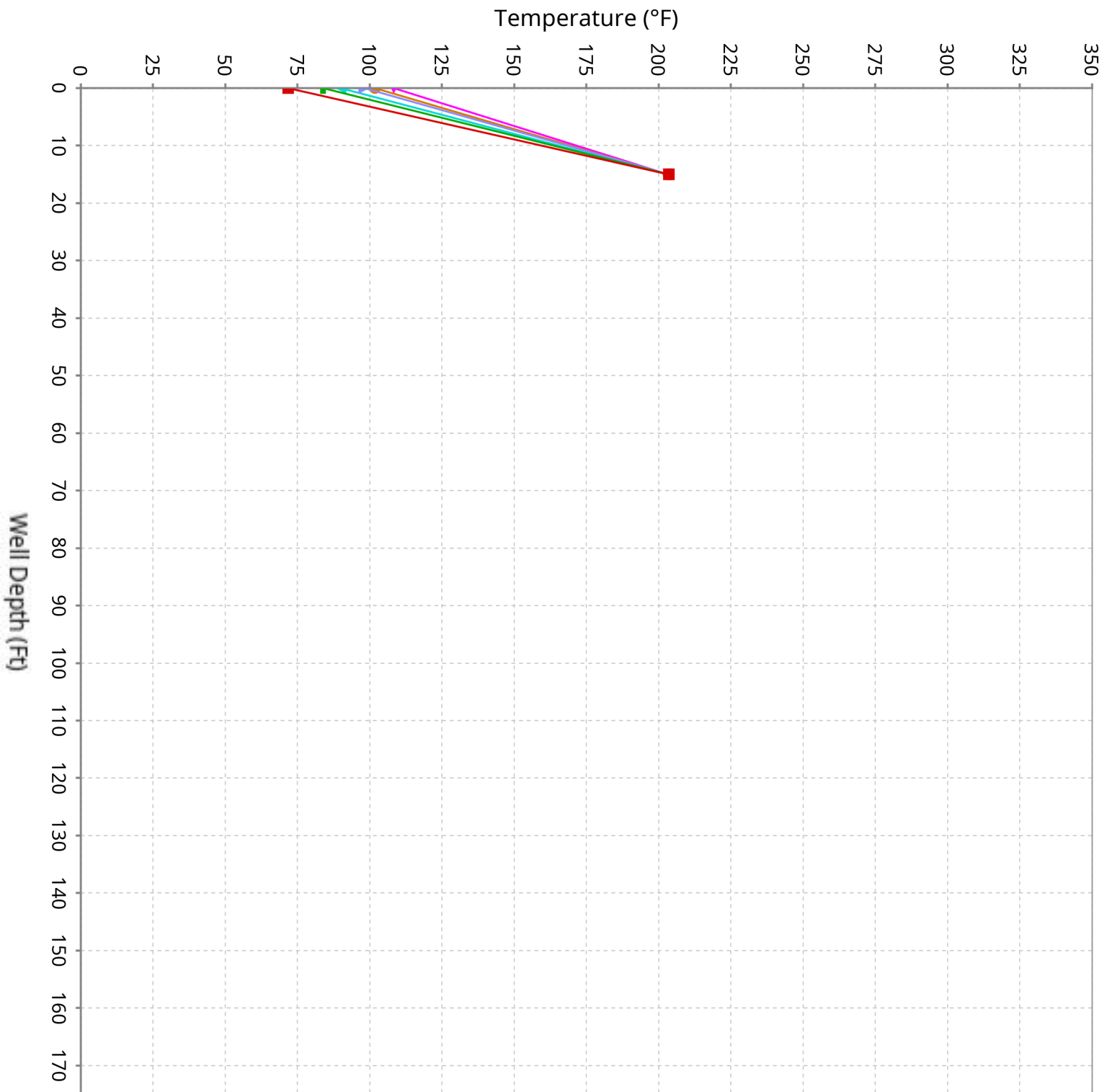

Vertical Temperature Profiles from Temperature Probes at Chiquita Landfill for TP-23

Maximum data for 2/5/2026 to 3/18/2026

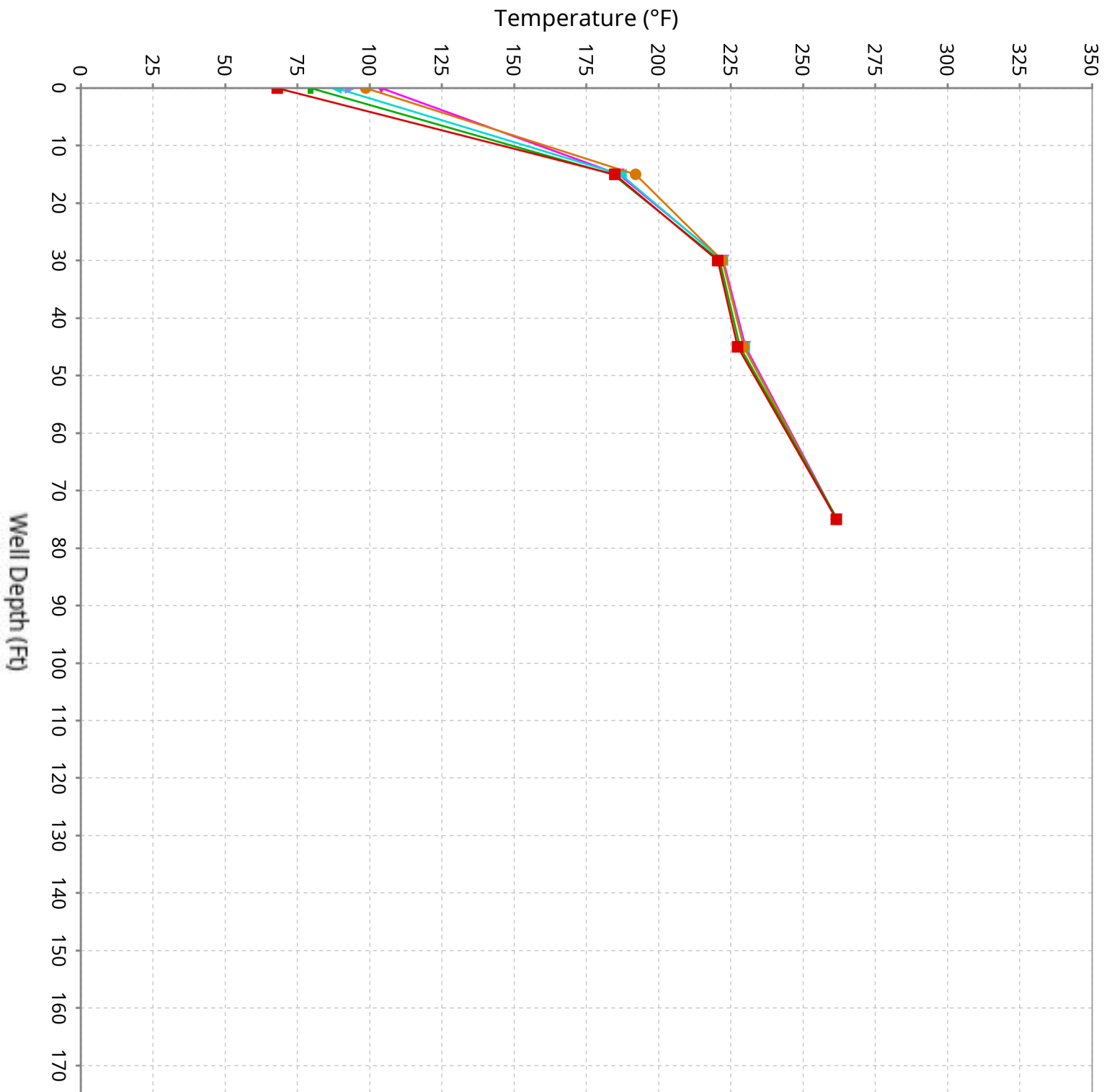

Vertical Temperature Profiles from Temperature Probes at Chiquita Landfill for TP-24

Maximum data for 2/5/2026 to 3/18/2026

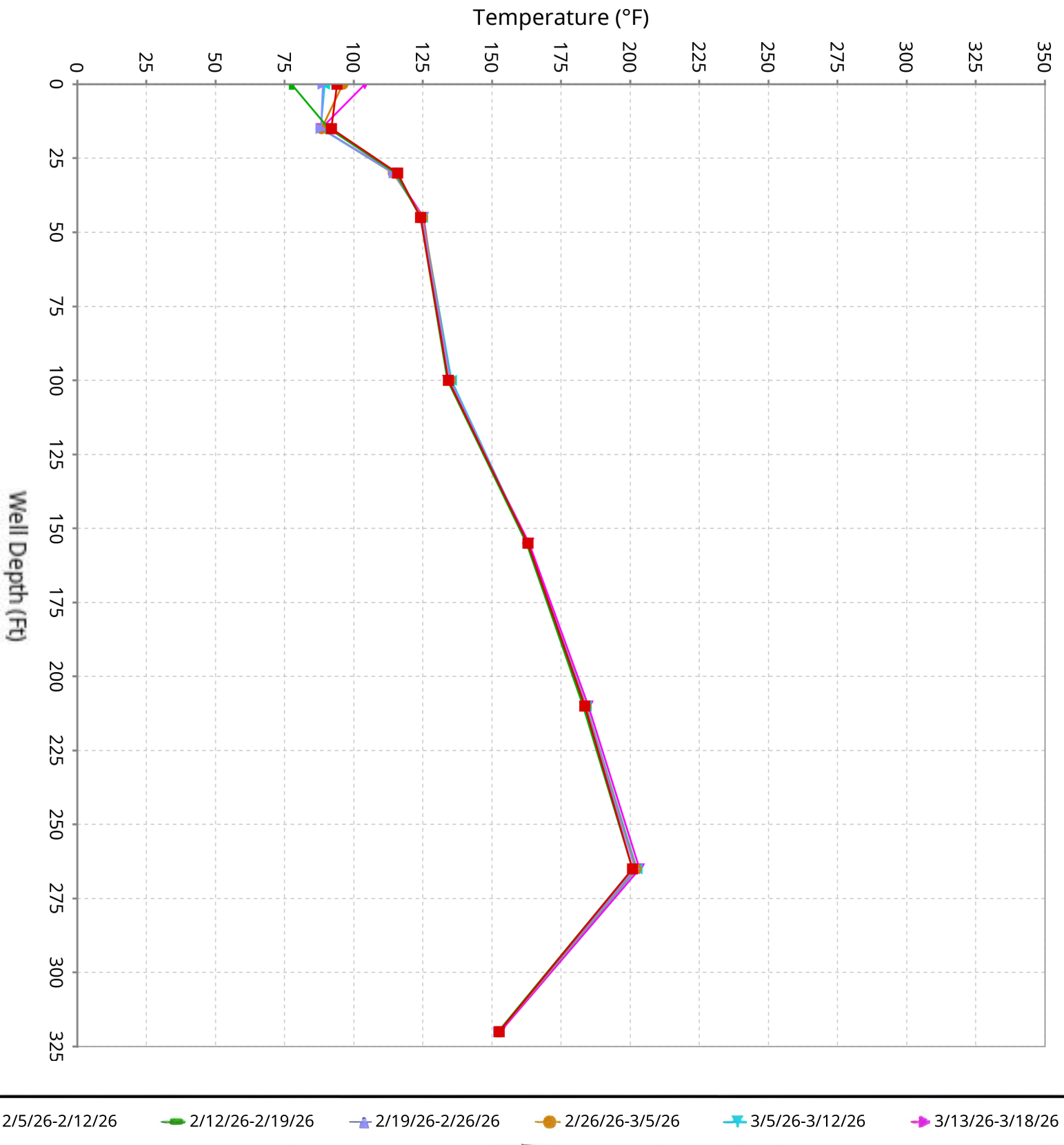

Vertical Temperature Profiles from Temperature Probes at Chiquita Landfill for TP-25

Maximum data for 2/5/2026 to 3/18/2026

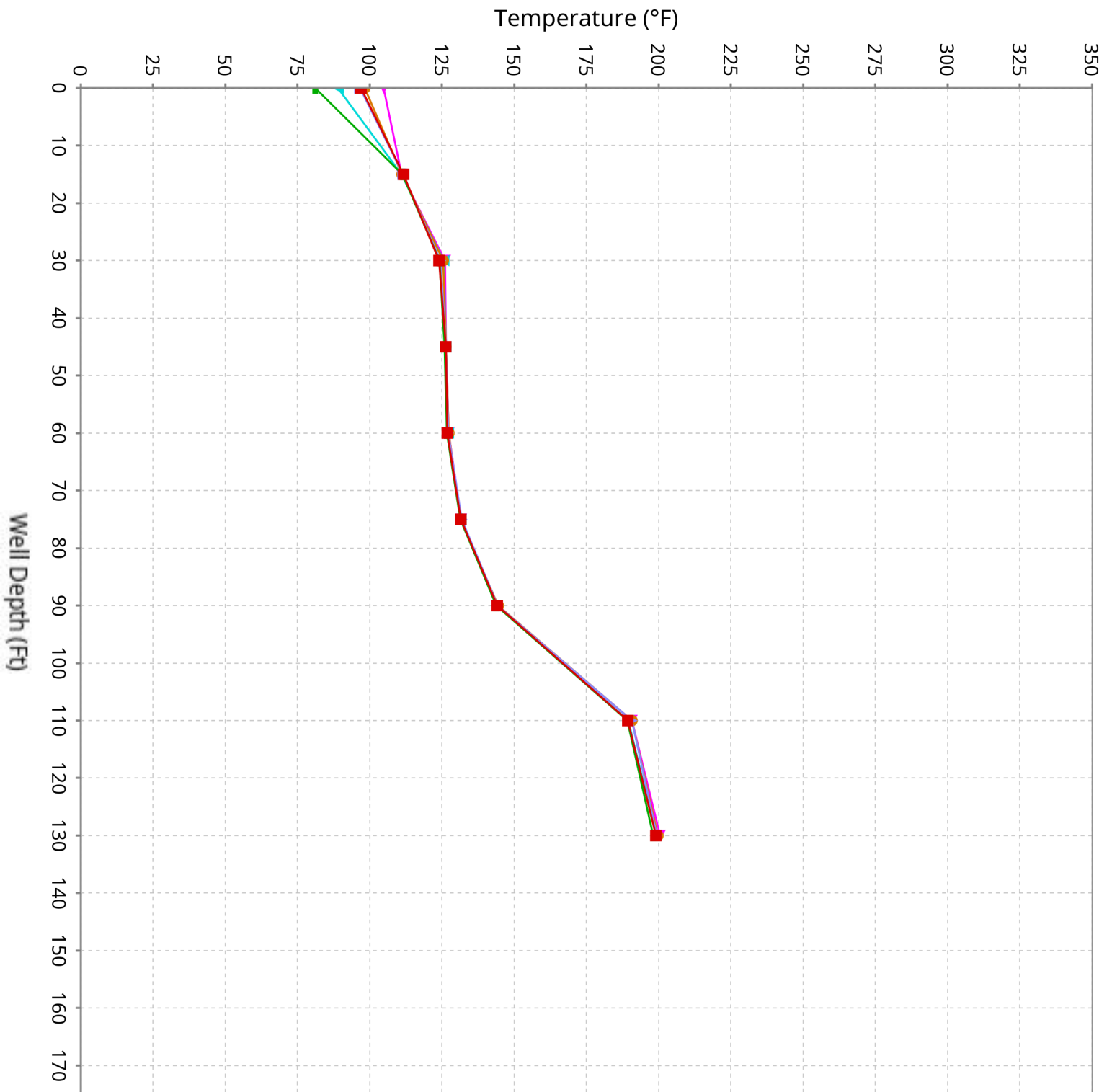

Vertical Temperature Profiles from Temperature Probes at Chiquita Landfill for TP-26

Maximum data for 2/5/2026 to 3/18/2026

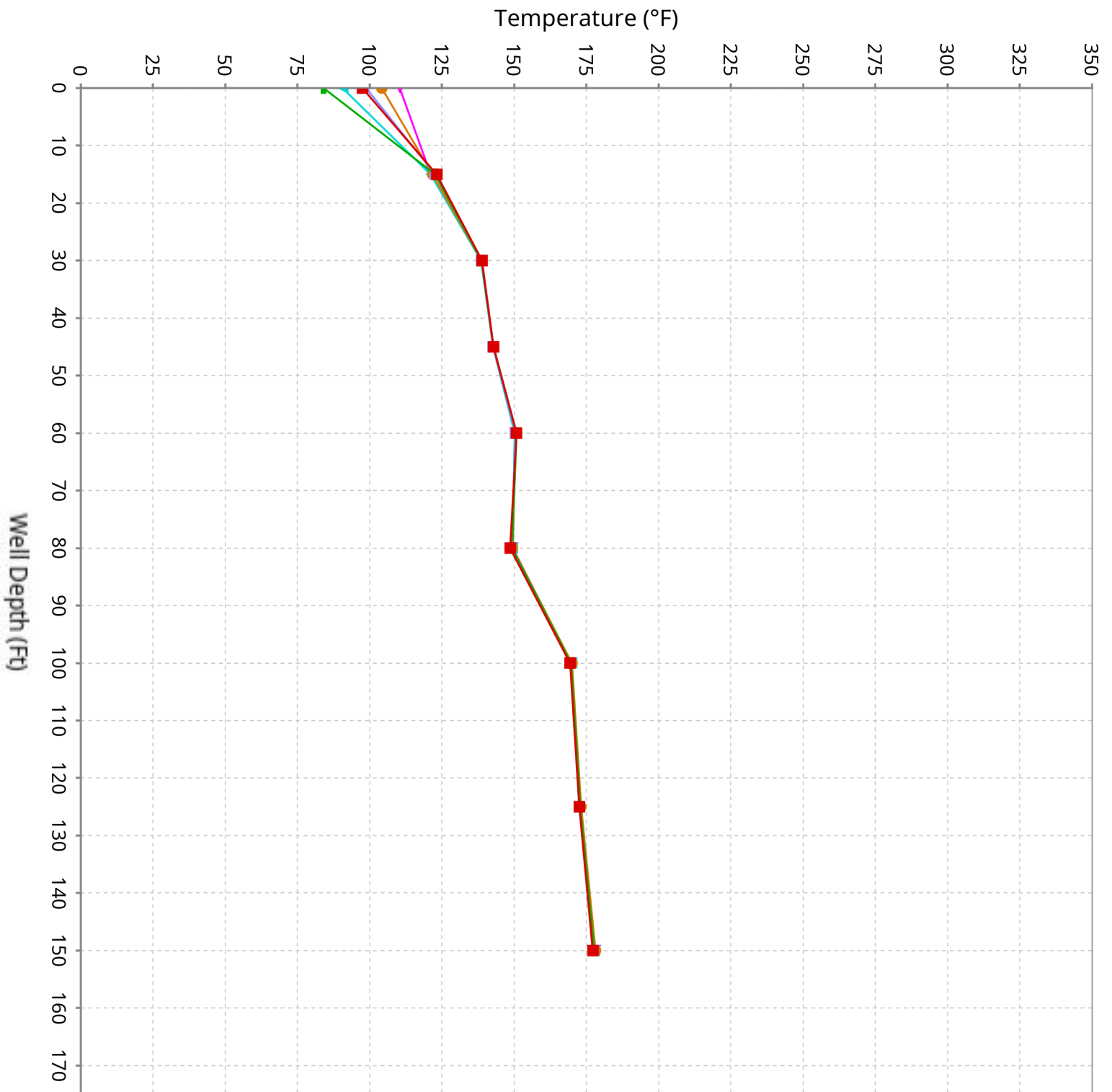

Vertical Temperature Profiles from Temperature Probes at Chiquita Landfill for TP-27

Maximum data for 2/5/2026 to 3/18/2026

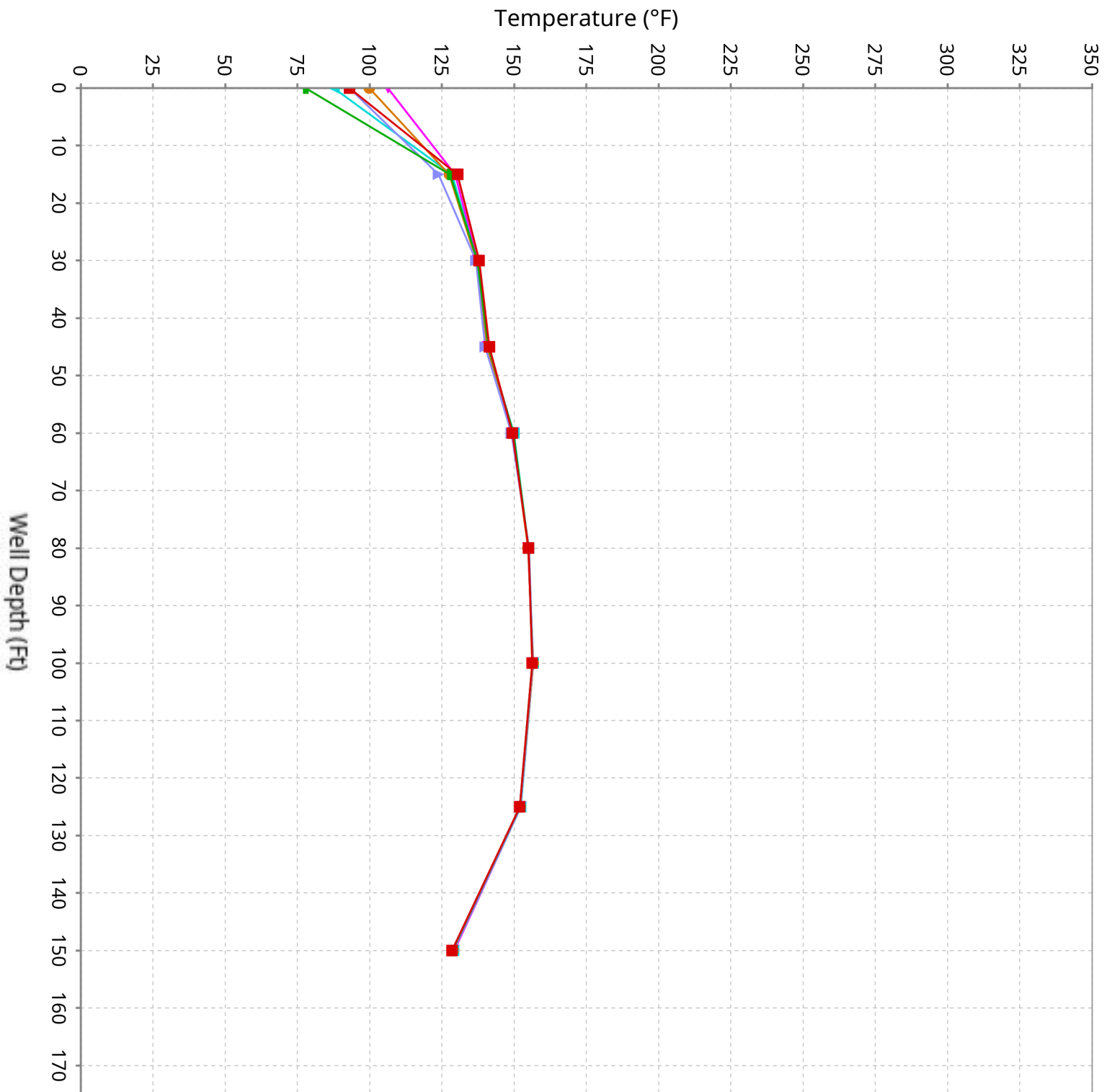

Vertical Temperature Profiles from Temperature Probes at Chiquita Landfill for TP-28

Maximum data for 2/5/2026 to 3/18/2026

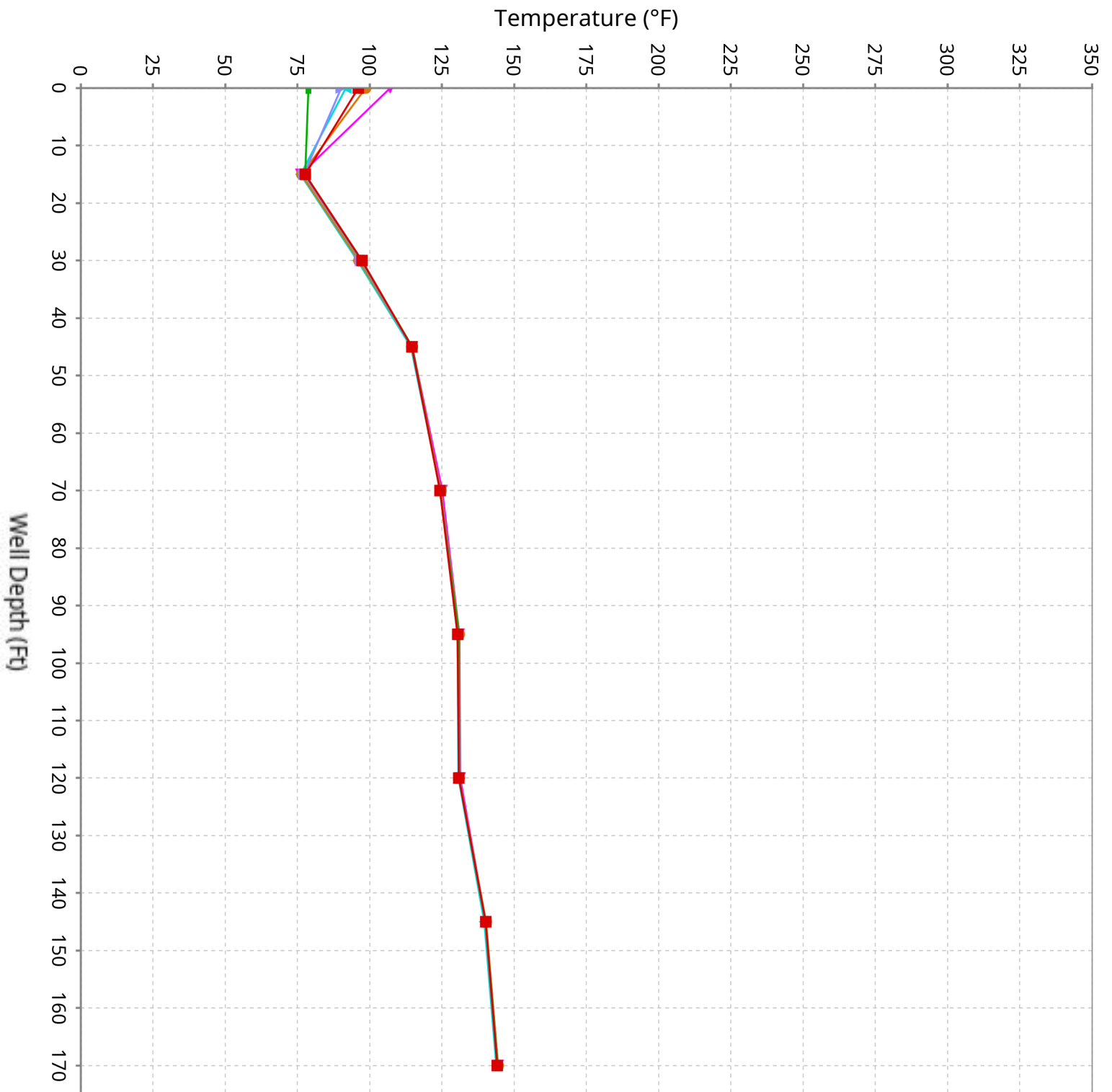

Vertical Temperature Profiles from Temperature Probes at Chiquita Landfill for TP-29

Maximum data for 2/5/2026 to 3/18/2026

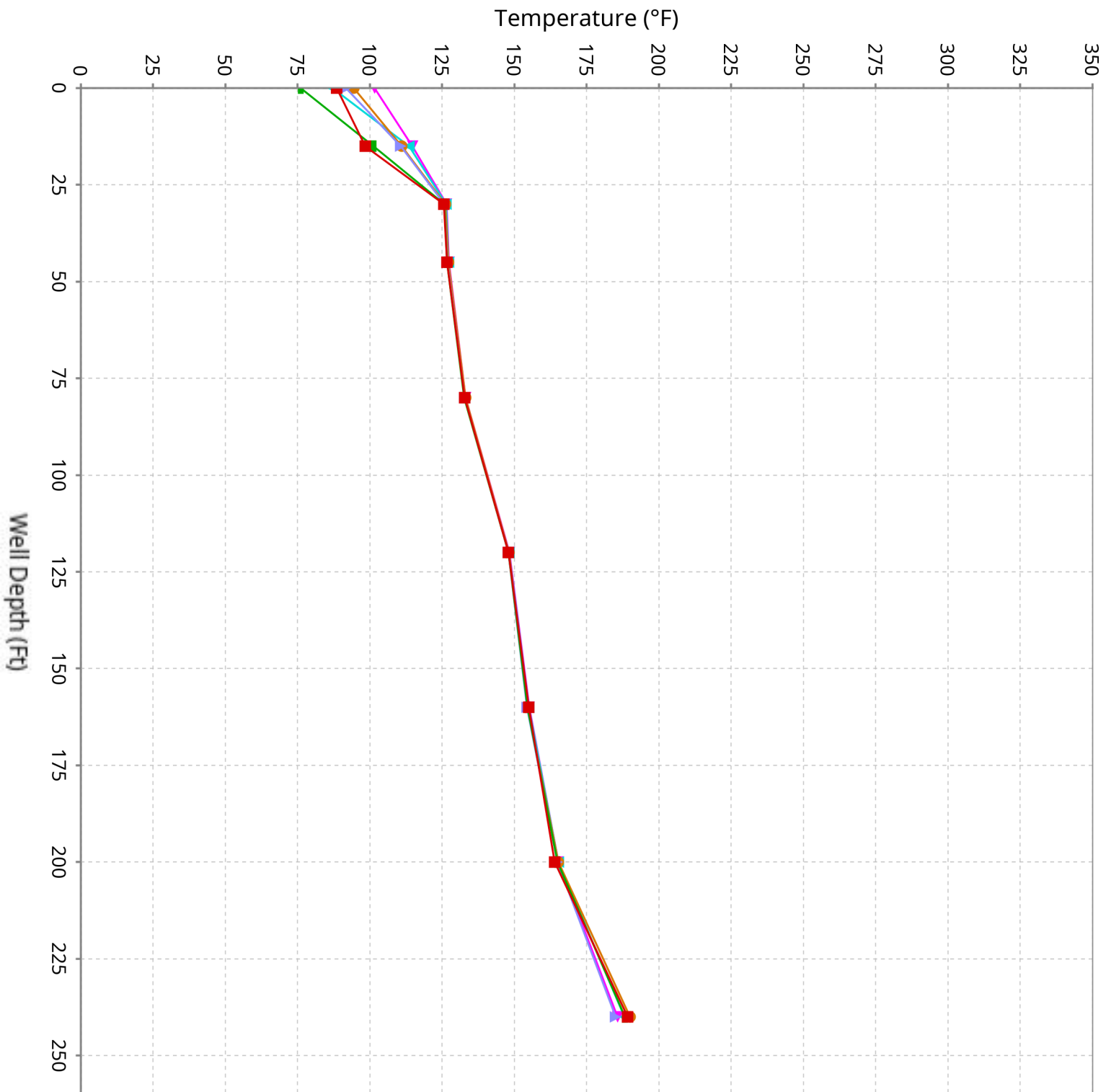

Vertical Temperature Profiles from Temperature Probes at Chiquita Landfill for TP-30

Maximum data for 2/5/2026 to 3/18/2026

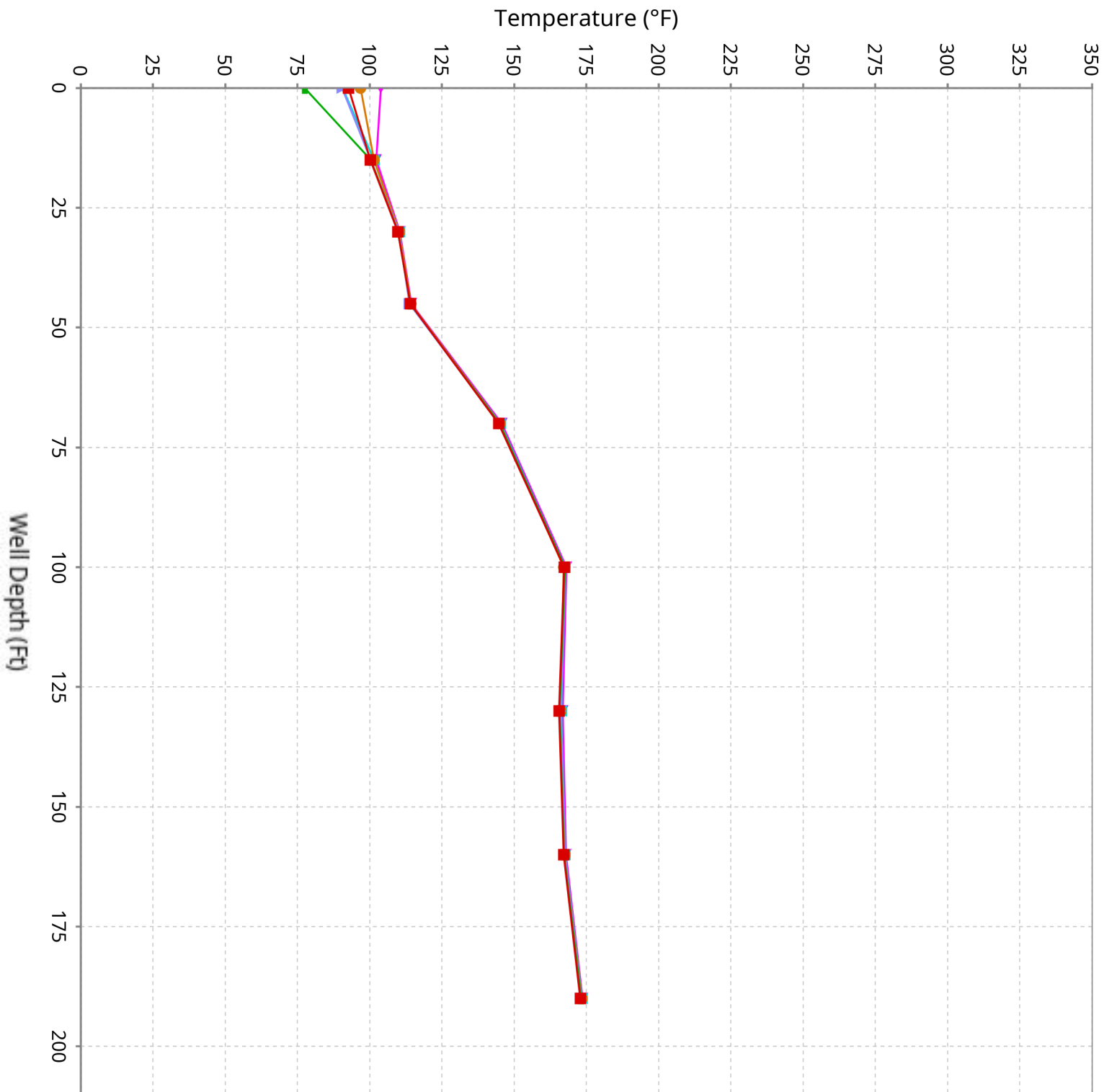

Vertical Temperature Profiles from Temperature Probes at Chiquita Landfill for TP-31

Maximum data for 2/5/2026 to 3/18/2026

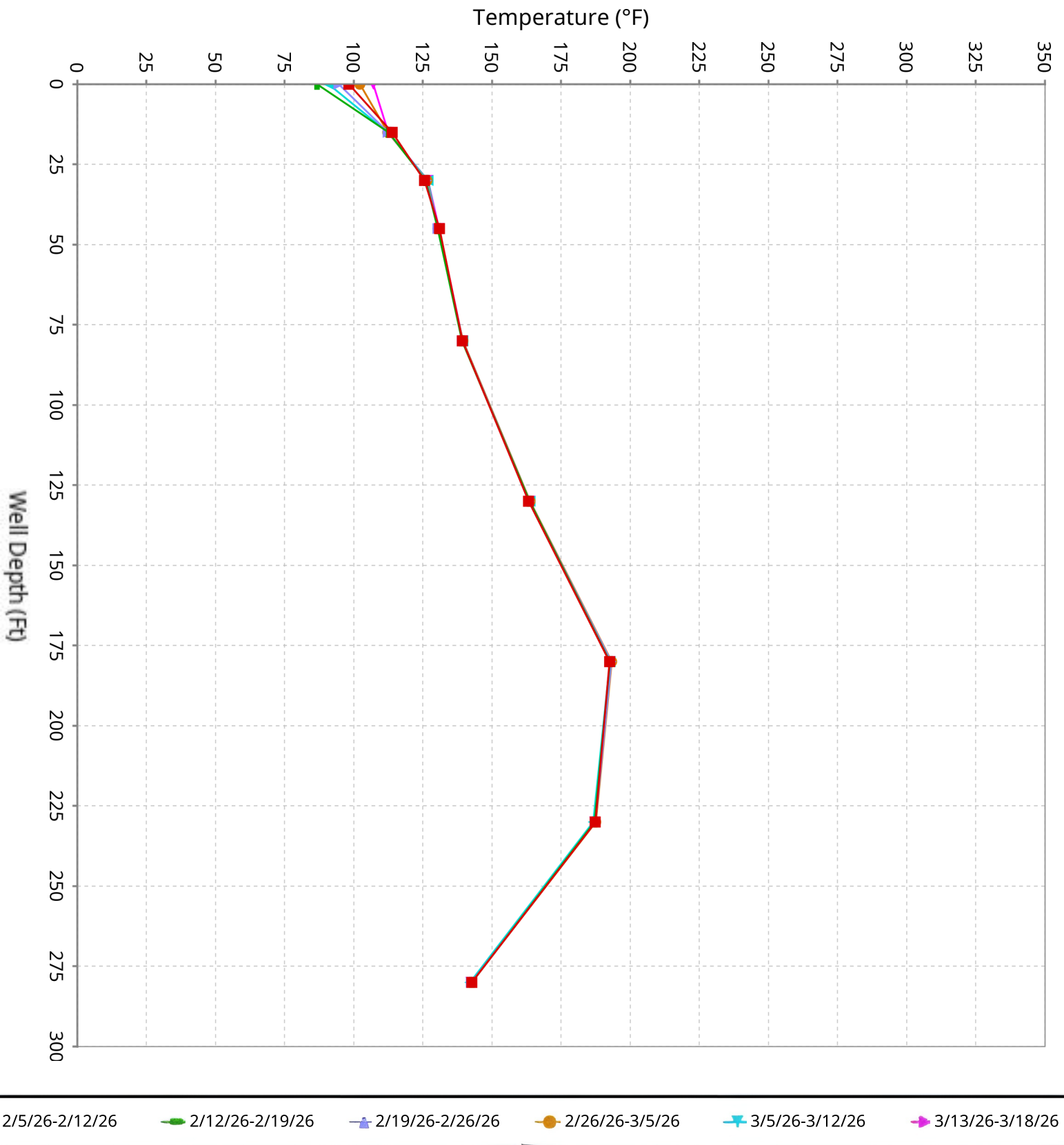

Vertical Temperature Profiles from Temperature Probes at Chiquita Landfill for TP-32

Maximum data for 2/5/2026 to 3/18/2026

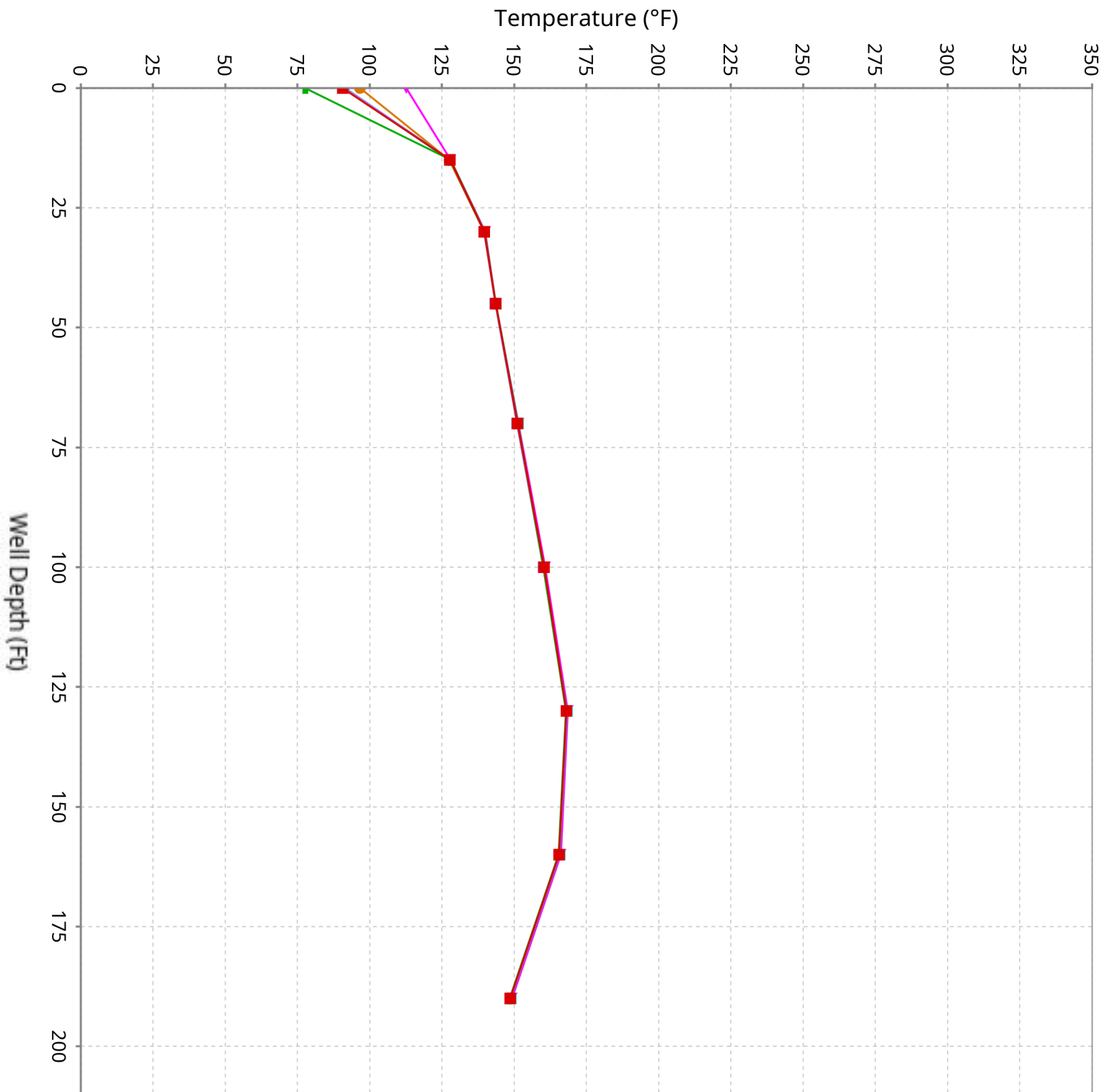

Vertical Temperature Profiles from Temperature Probes at Chiquita Landfill for TP-33

Maximum data for 2/5/2026 to 3/18/2026

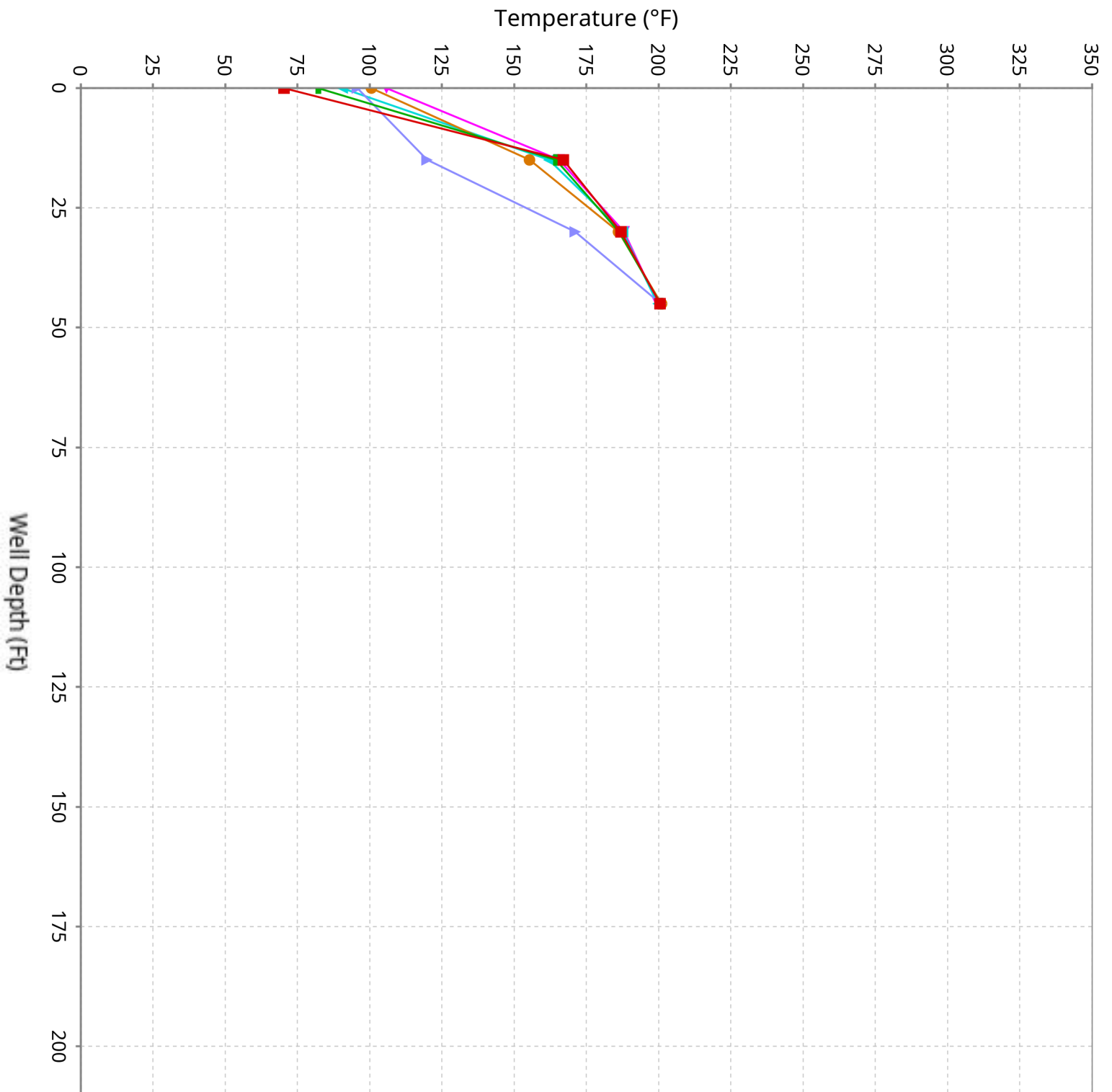

Vertical Temperature Profiles from Temperature Probes at Chiquita Landfill for TP-34

Maximum data for 2/5/2026 to 3/18/2026

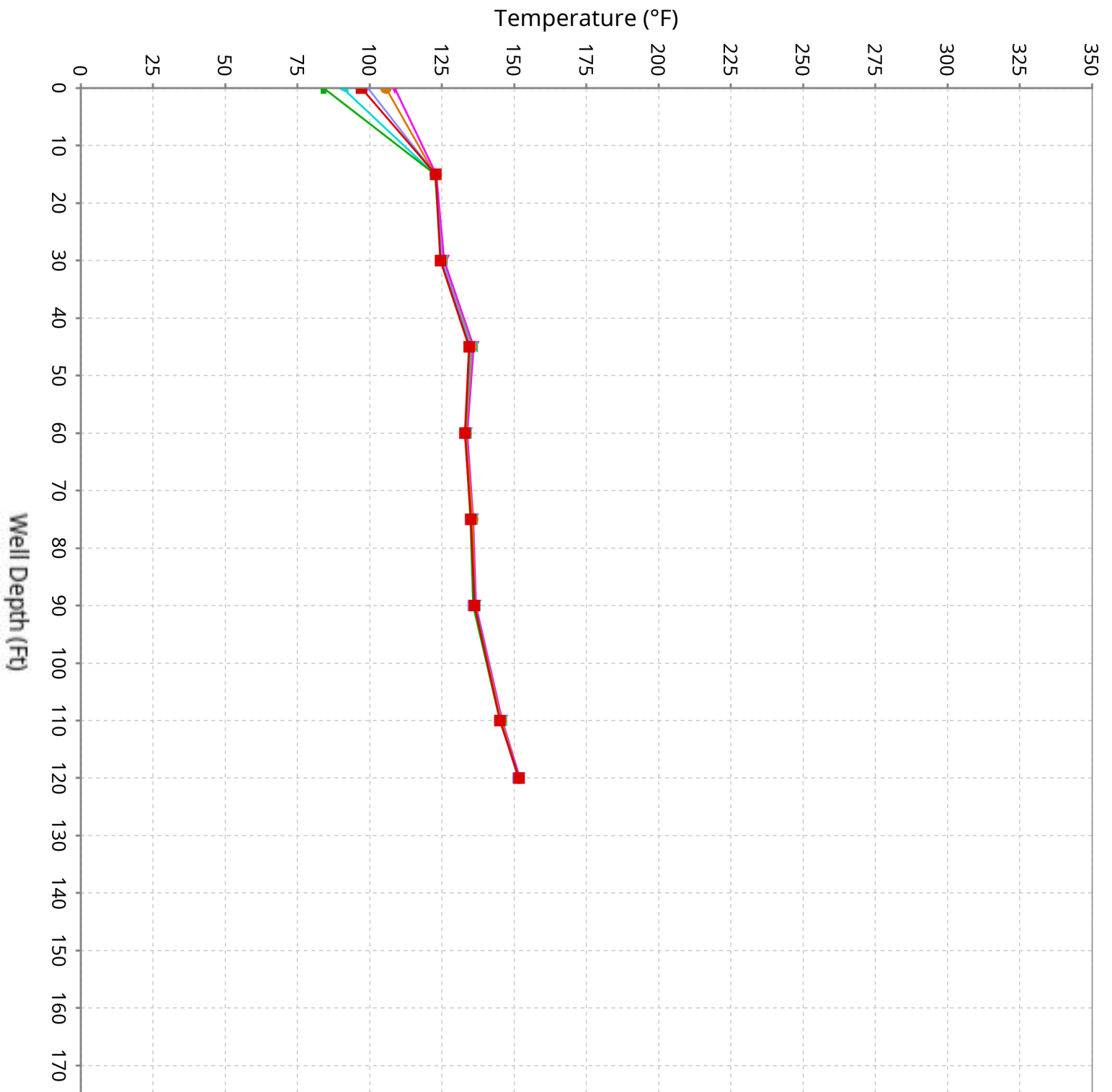

Vertical Temperature Profiles from Temperature Probes at Chiquita Landfill for TP-35

Maximum data for 2/5/2026 to 3/18/2026

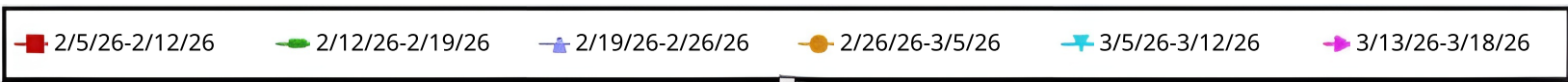
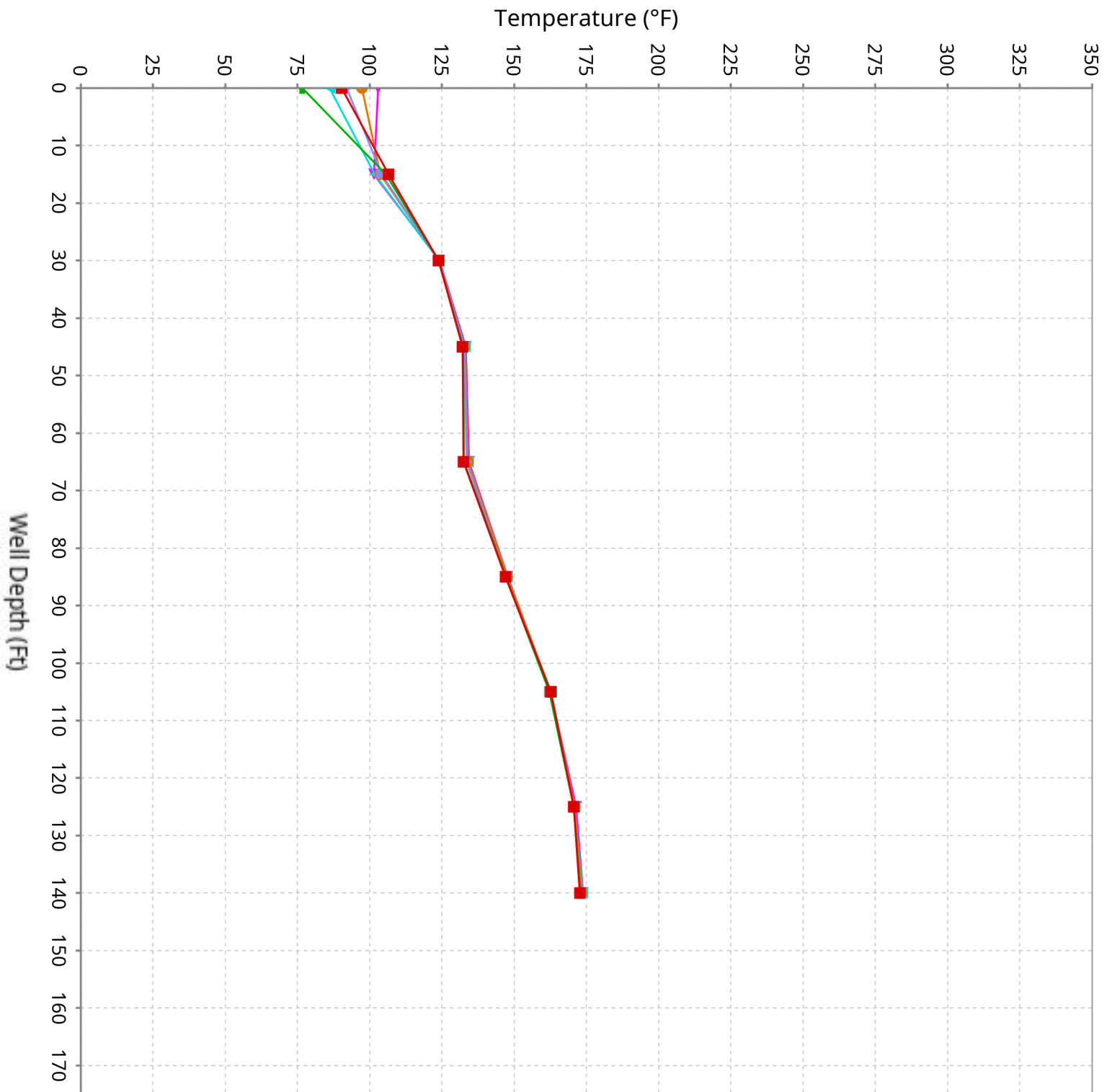

Vertical Temperature Profiles from Temperature Probes at Chiquita Landfill for TP-36

Maximum data for 2/5/2026 to 3/18/2026

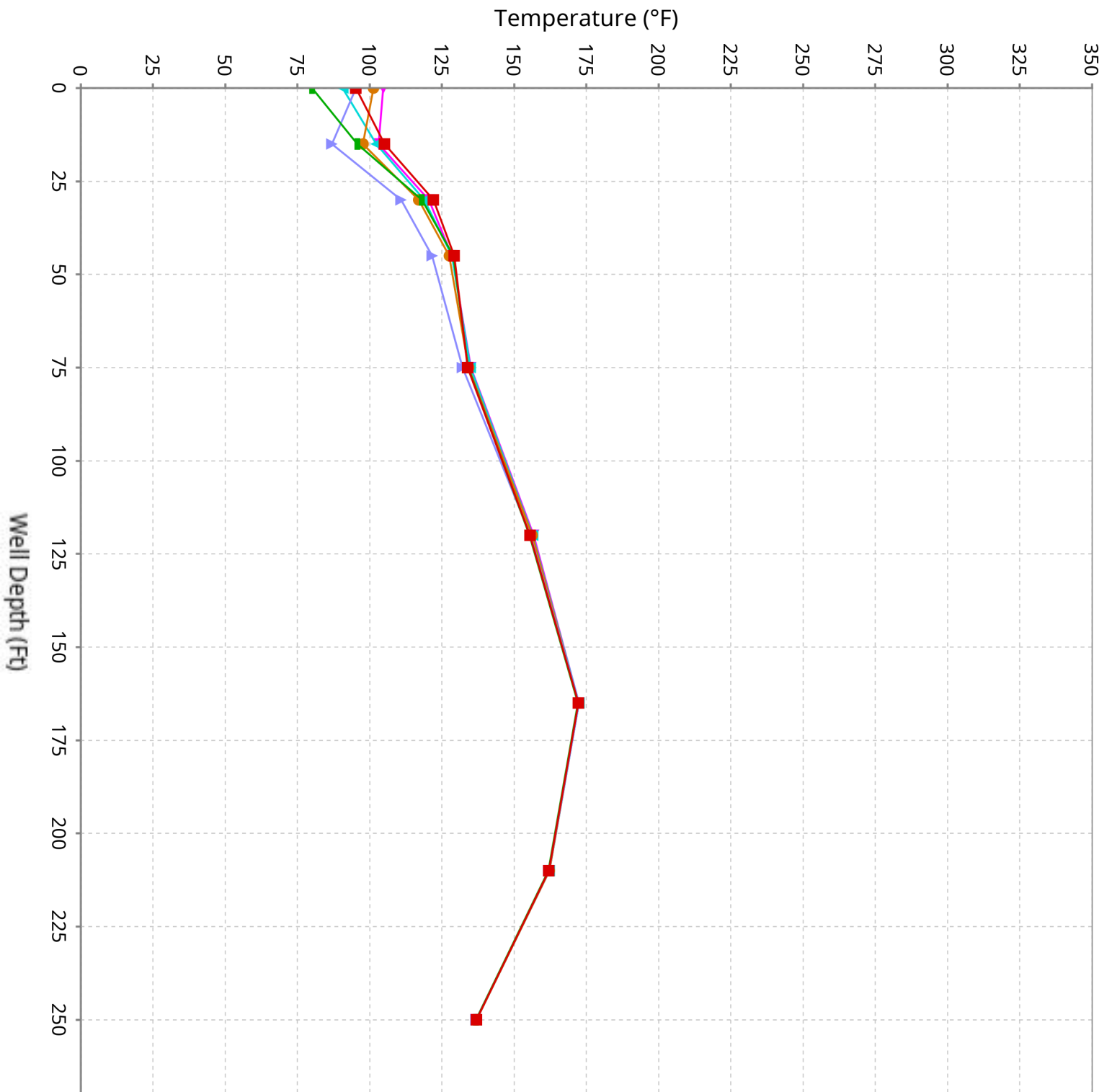

Vertical Temperature Profiles from Temperature Probes at Chiquita Landfill for TP-37

Maximum data for 2/5/2026 to 3/18/2026

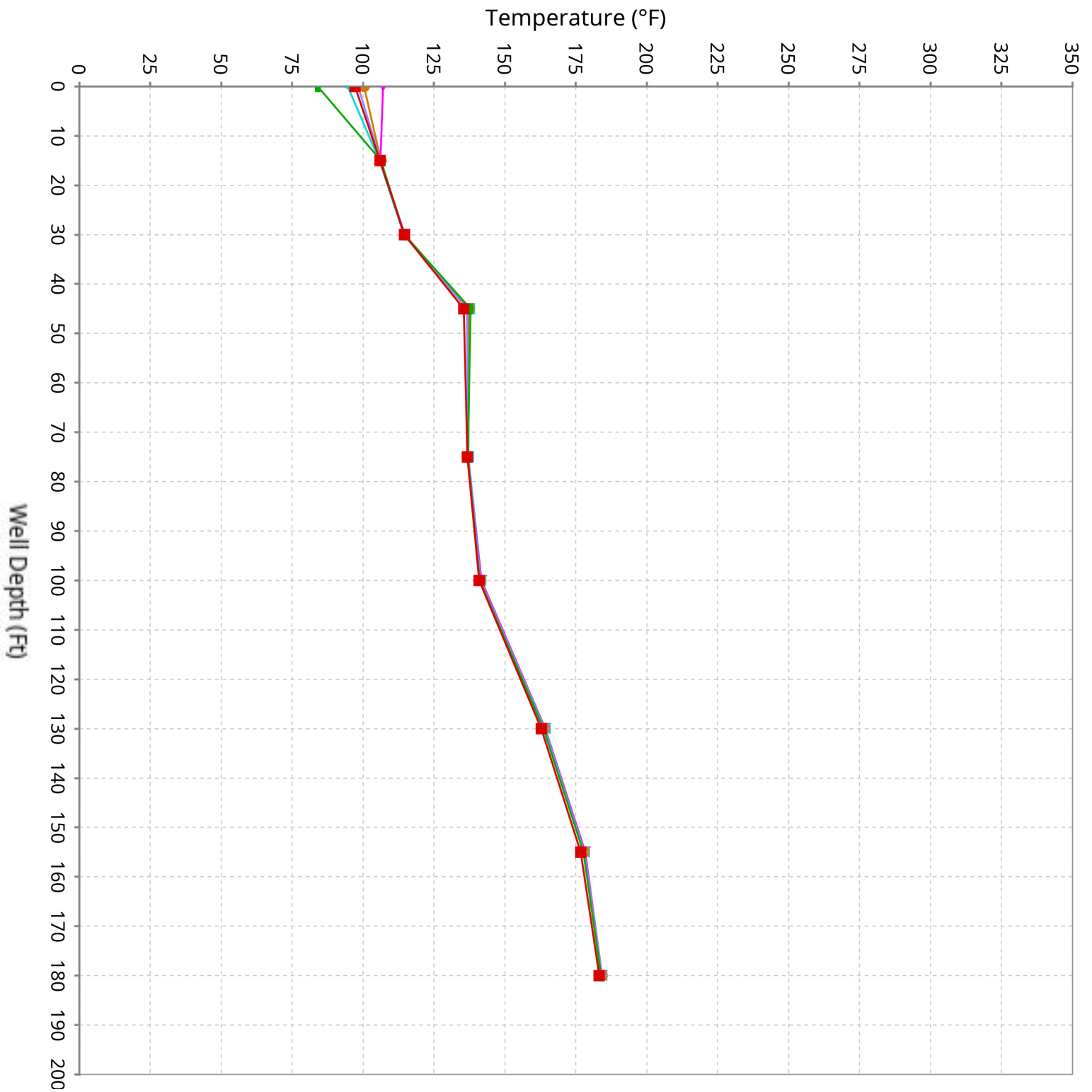

Vertical Temperature Profiles from Temperature Probes at Chiquita Landfill for TP-38

Maximum data for 2/5/2026 to 3/18/2026

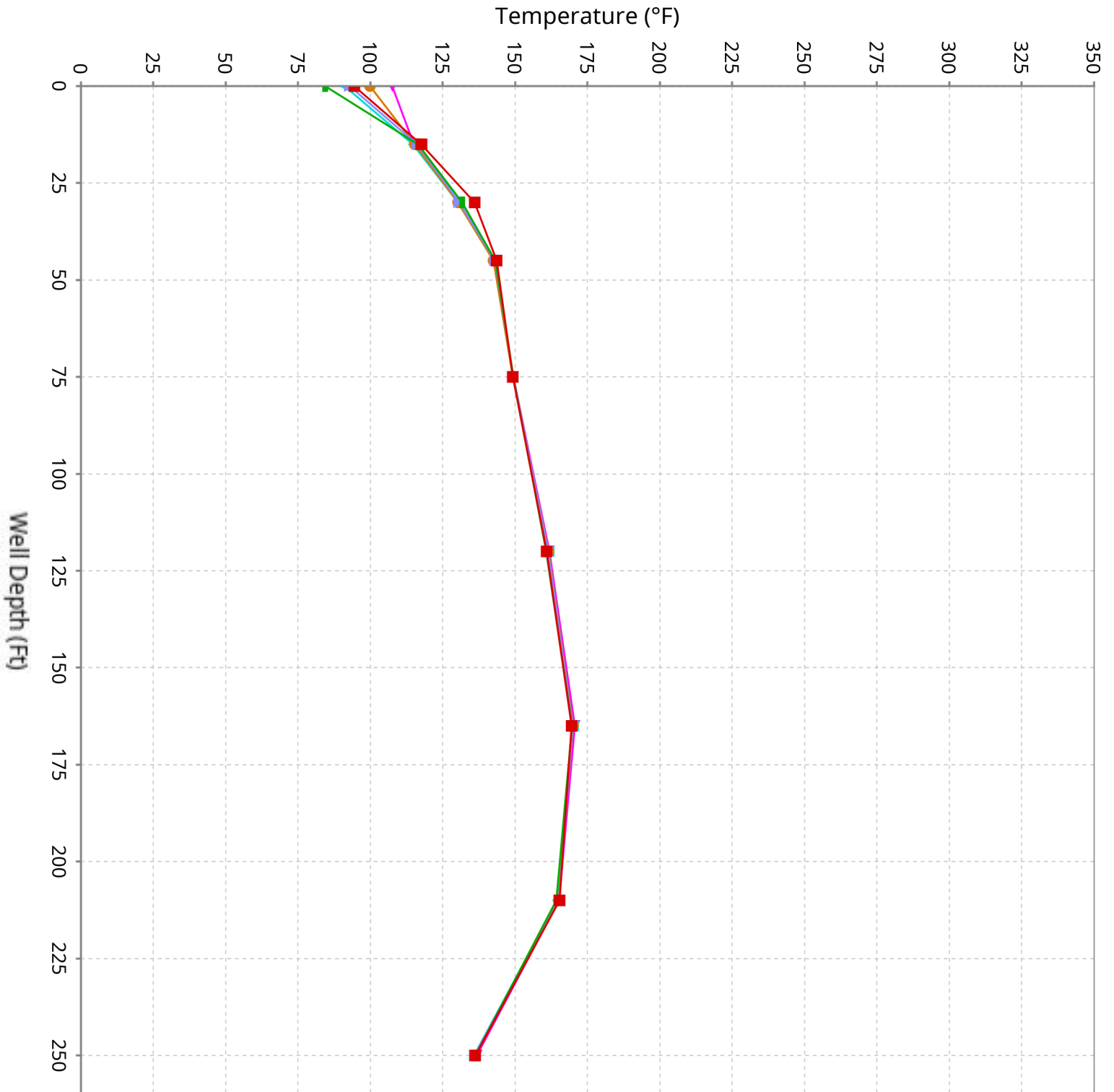

Vertical Temperature Profiles from Temperature Probes at Chiquita Landfill for TP-39

Maximum data for 2/5/2026 to 3/18/2026

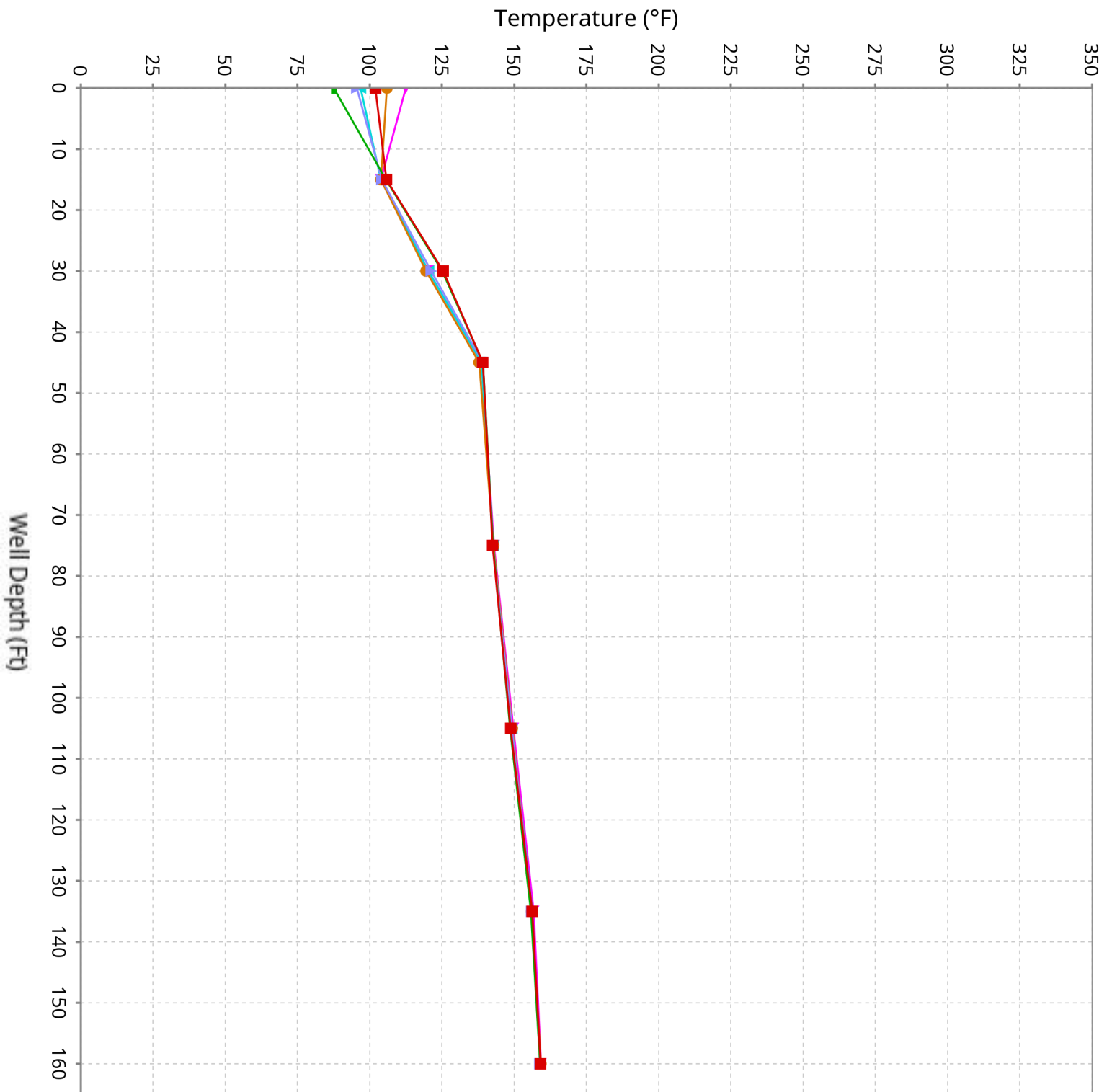

Vertical Temperature Profiles from Temperature Probes at Chiquita Landfill for TP-40

Maximum data for 2/5/2026 to 3/18/2026

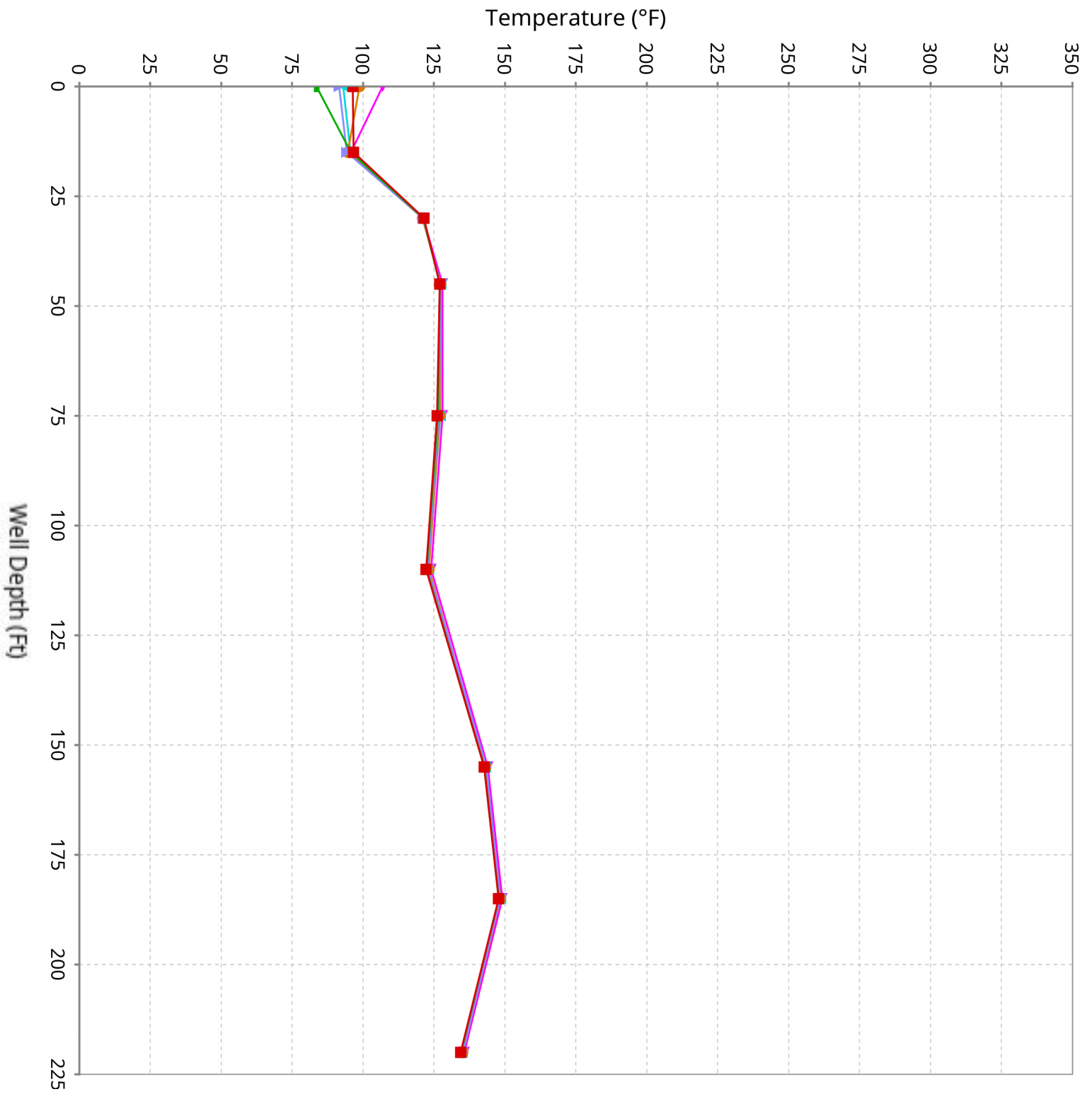

Maximum Vertical Temperature Map from Temperature Probes at Chiquita Landfill

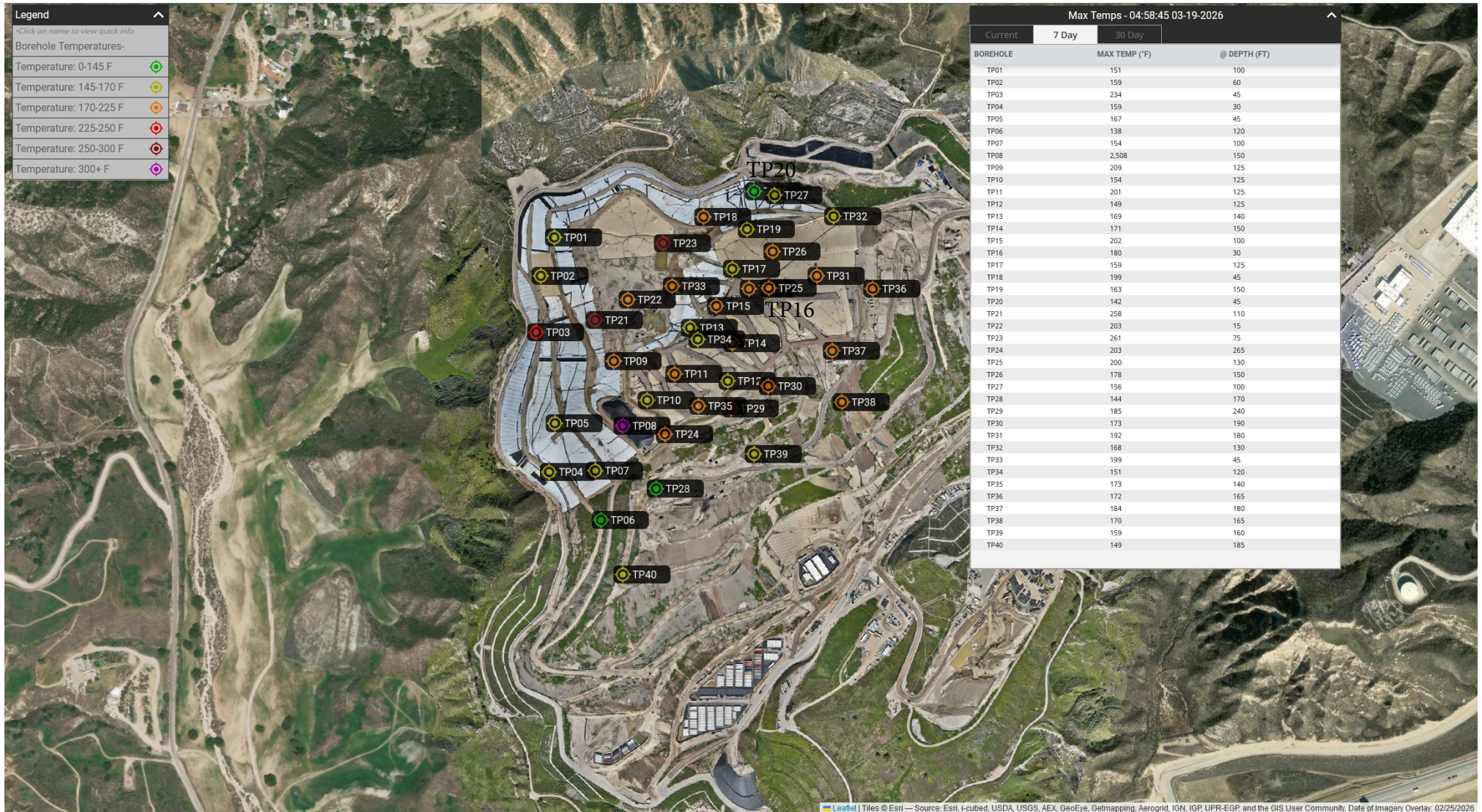

*TP-08 reported maximum values of 2,508 degrees F . These readings are erroneous due to the 100-foot, 125-foot, and 150-foot thermocouples being offline and unable to be re-installed.

1 2 3 4 5 6 7 8 9 10 11 12 13 14 15

A
B
C
D
E
F
F
G
H
I
J

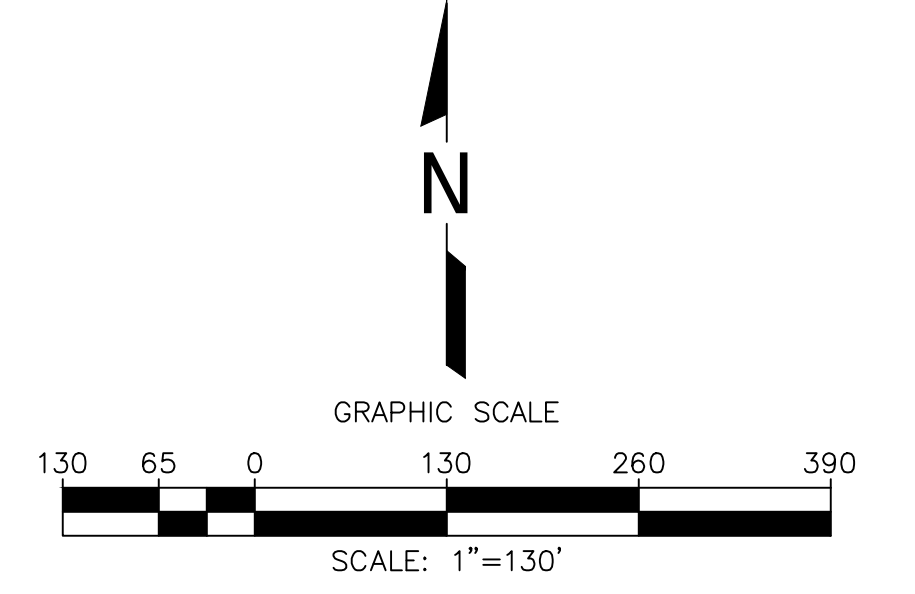
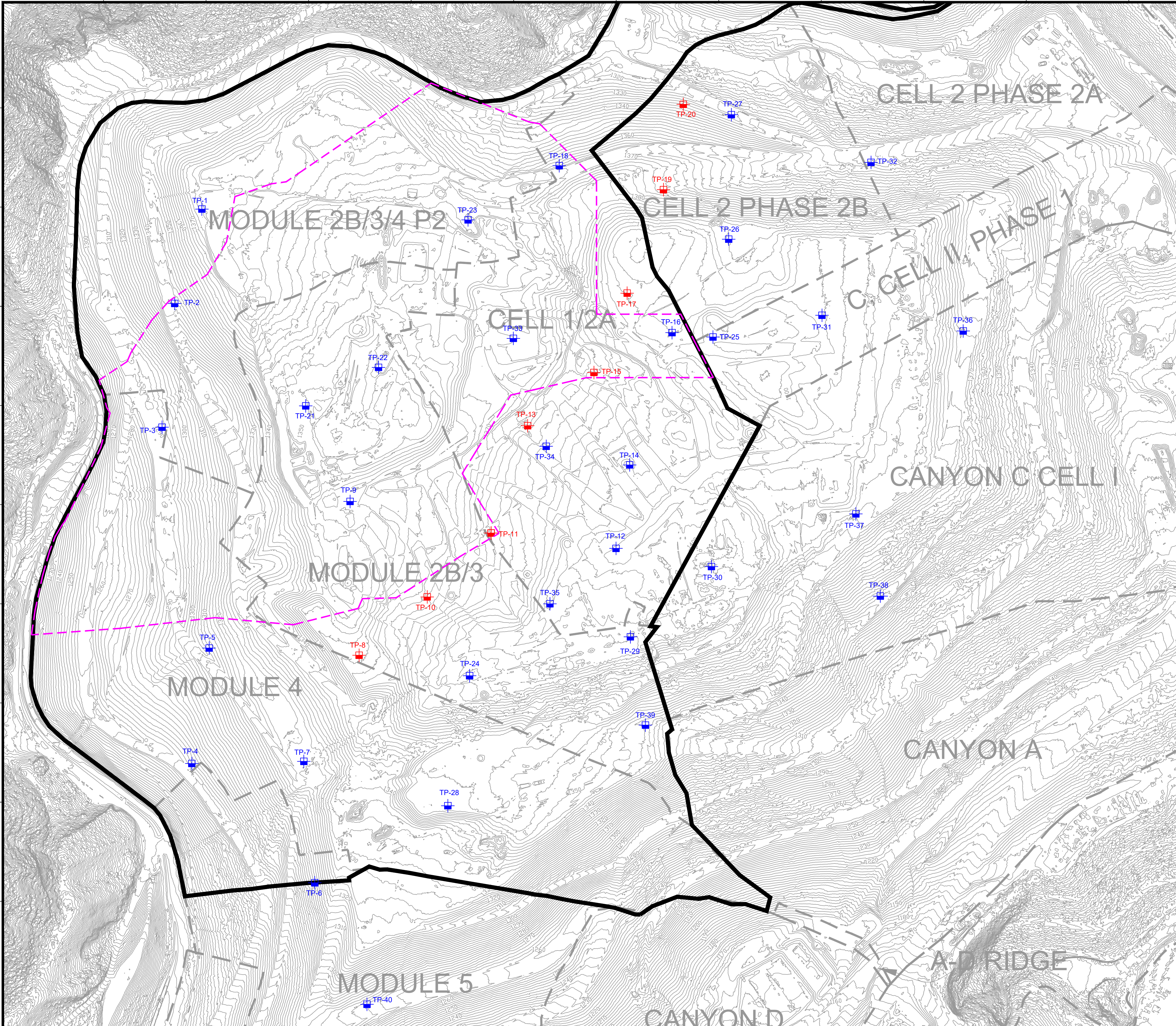

LEGEND

	EXISTING TOPOGRAPHIC CONTOUR
	EXISTING CELL LIMITS (APPROXIMATE)
	INSTALLED TEMPERATURE PROBES - STANDALONE
	INSTALLED TEMPERATURE PROBES - INSTALLED WITHIN WELL CASING
	REACTION AREA BOUNDARY (APPROXIMATE) - BASED ON DATA REVIEW
	REACTION AREA BOUNDARY - CONDITION 9A

NO.	REVISION	DATE

SHEET TITLE: EXISTING TEMPERATURE PROBE MAP
 PROJECT TITLE: CHIQUITA CANYON LANDFILL
 CASTAIC, CALIFORNIA

CLIENT: CHIQUITA CANYON LANDFILL
 CASTAIC, CALIFORNIA

SCS ENGINEERS
 ENVIRONMENTAL CONSULTANTS
 3800 N. GAY AVE. SUITE 300
 LONG BEACH, CA 90808
 PH: (562) 428-5544
 PROJ. NO: 01204123.41
 DSN. BY: _____
 APP. BY: _____
 ACAD FILE: F:\ENGINEERS

DATE: 02/10/2026
 SCALE: AS SHOWN
 SHEET: 1

GENERAL DRAWING NOTES:
 1. EXISTING TOPOGRAPHIC SURVEY INFORMATION SHOWN WAS PROVIDED BY PROPELLER. AERIAL PHOTOGRAPHY DATED JANUARY 28, 2026.
 2. NORTH ARROW SHOWN HERE IS REFERENCE TO THE CALIFORNIA STATE PLANE ZONE V COORDINATE SYSTEM, NAD 83.