

Attachment A  
Laboratory Analysis  
And  
LFG Extraction Well Instrument and Temperature Data



February 12, 2026



SCS Field Services  
ATTN: Cornelius Fong  
3900 Kilroy Airport Way, Suite 100  
Long Beach, CA 90806

LA Cert #04140  
EPA Methods TO3, TO14A, TO15, 25C/3C,  
ASTM D1946, RSK-175  
TX Cert T104704450-14-6  
EPA Methods TO14A, TO15  
ALASKA CS-LAP 24-002  
EPA Methods TO14A, TO15

### LABORATORY TEST RESULTS

Project Reference: Chiquita Canyon Landfill  
Project Number: 07224200.24 Task 1  
Lab Number: T020206-01/10

Enclosed are the results for sample(s) received 2/2/26 by Air Technology. Samples were received intact. Analyses were performed according to specifications on the chain of custody provided with the sample(s).

#### Report Narrative:

- Modifications to EPA TO-15 – samples were collected in Mylar bags. The reporting limit for benzene was raised from 1-ppbv to 2-ppbv to adjust for background levels.
- Unless otherwise noted in the report, sample analyses were performed within method performance criteria and meet all requirements of the TNI Standards.
- The enclosed results relate only to the sample(s).

Preliminary results were e-mailed to Cornelius Fong, Jenny Kim, Art Jones and Ali Ferrara on 2/11/26.

ATL appreciates the opportunity to provide testing services to your company. If you have any questions regarding these results, please call me at (626) 964-4032.

Sincerely,

  
Mark Johnson  
Operations Manager  
[MJohnson@AirTechLabs.com](mailto:MJohnson@AirTechLabs.com)

Note: The cover letter is an integral part of this analytical report.



18501 E. Gale Ave., Suite 130  
City of Industry, CA 91748  
Ph: 626-964-4032  
Fx: 626-964-5832

### CHAIN OF CUSTODY RECORD

#### TURNAROUND TIME

Standard  48 hours   
Same Day  72 hours   
24 hours  96 hours   
Other: \_\_\_\_\_

#### DELIVERABLES

EDD   
EDF   
Level 3   
Level 4

PAGE: 1 OF

Condition upon receipt:  
Sealed Yes  No   
Intact Yes  No   
Chilled \_\_\_\_\_ deg C

**Project No.:** 07224200.24 Task 1  
**Project Name:** Chiquita Canyon Landfill  
**Report To:** Cornelius Fong  
**Company:** SCS Engineers  
**Street:** 3900 Kilroy Airport Way, Suite 100  
**City/State/Zip:** Long Beach, CA 90806-6816  
**Phone& Fax:** 562-743-7895  
**e-mail:** cfong@scsengineers.com

#### BILLING

**P.O. No.:** 07-SO05310  
**Bill to:**  
[07FSAccountsPayable@scsengineers.com](mailto:07FSAccountsPayable@scsengineers.com)  
3900 Kilroy Airport Way, Suite 100  
Long Beach, CA 90806-6816

#### ANALYSIS REQUEST

CH<sub>4</sub>, CO<sub>2</sub>, O<sub>2</sub>, N<sub>2</sub> ASTM D1946  
Carbon Monoxide EPA ALT-144  
Hydrogen ASTM D1946  
VOCs EPA TO-15

LAB USE ONLY	SAMPLE IDENTIFICATION	SAMPLE DATE	SAMPLE TIME	CONTAINER QTY/TYPE	MATRIX	PRESERVATION	CH <sub>4</sub> , CO <sub>2</sub> , O <sub>2</sub> , N <sub>2</sub> ASTM D1946	Carbon Monoxide EPA ALT-144	Hydrogen ASTM D1946	VOCs EPA TO-15
T020206-81	CV-24123	2/2/2026	7:45AM	1L	Gas	N	X			
-01	CV-24122	2/2/2026	7:50AM	2-1L	Gas	N	X	X	X	X
-03	CV-99	2/2/2026	7:55AM	1-1L	Gas	N	X	X	X	
-04	CV-24125	2/2/2026	8:00AM	1L	Gas	N	X	X	X	
-05	CV-113	2/2/2026	8:05AM	2-1L	Gas	N	X	X	X	X
-06	CV-24120	2/2/2026	8:25AM	1L	Gas	N	X	X	X	
-07	CV-114	2/2/2026	8:30AM	1L	Gas	N	X	X	X	
-08	CV-2333	2/2/2026	8:40AM	1L	Gas	N	X	X	X	
-09	CV-2334	2/2/2026	8:45AM	1L	Gas	N	X	X	X	
-10	CV-24128	2/2/2026	8:55AM	1L	Gas	N	X	X	X	

AUTHORIZATION TO PERFORM WORK		COMPANY		DATE/TIME		<b>COMMENTS</b> Report full list of TO-15 compounds Raw landfill gas samples <b>FLAMMABLE</b>
SAMPLED BY Antonio Ambriz		COMPANY SCS		DATE/TIME 2/2/26		
RELINQUISHED BY Antonio Ambriz	DATE/TIME 2/2/26	RECEIVED BY	DATE/TIME			
RELINQUISHED BY <i>Kalena B</i>	DATE/TIME 2/2/26 1:17	RECEIVED BY <i>Kalena B</i>	DATE/TIME 2/2/26 11:40am			
RELINQUISHED BY <i>[Signature]</i>	DATE/TIME	RECEIVED BY <i>[Signature]</i>	DATE/TIME 2/2/26 1:17			
<b>METHOD OF TRANSPORT (circle one):</b> Walk-In FedEx UPS <b>Courier</b> ATLI Other _____						

DISTRIBUTION: White & Yellow - Lab Copies / Pink - Customer Copy

Preservation: H=HCl N=None / Container: B=Bag C=Can V=VOA O=Other Rev. 03 - 5/7/09

Client: SCS Engineers  
 Attn: Cornelius Fong  
 Project Name: Chiquita Canyon Landfill  
 Project No.: 07224200.24 Task 1  
 Date Received: 02/02/26  
 Matrix: Air  
 Reporting Units: ppbv

EPA Method TO-15							
Lab No.:	T020206-02		T020206-05				
Client Sample I.D.:	CV-24122		CV-113				
Date/Time Sampled:	2/2/26 7:50		2/2/26 8:05				
Date/Time Analyzed:	2/2/26 19:02		2/2/26 19:40				
QC Batch No.:	260202MS2A1		260202MS2A1				
Analyst Initials:	RC		RC				
Dilution Factor:	160		1,500				
ANALYTE	Result ppbv	RL ppbv	Result ppbv	RL ppbv			
Dichlorodifluoromethane (12)	ND	160	ND	1,500			
Chloromethane	ND	160	ND	1,500			
1,2-CI-1,1,2,2-F ethane (114)	ND	160	ND	1,500			
Vinyl Chloride	ND	160	ND	1,500			
Bromomethane	ND	160	ND	1,500			
Chloroethane	ND	800	ND	7,500			
Trichlorofluoromethane (11)	ND	160	ND	1,500			
1,1-Dichloroethene	ND	160	ND	1,500			
Carbon Disulfide	360	160	ND	1,500			
1,1,2-CI 1,2,2-F ethane (113)	ND	160	ND	1,500			
Acetone	14,000	800	170,000	7,500			
Methylene Chloride	ND	160	ND	1,500			
t-1,2-Dichloroethene	ND	160	ND	1,500			
1,1-Dichloroethane	ND	160	ND	1,500			
Vinyl Acetate	ND	160	ND	1,500			
c-1,2-Dichloroethene	ND	160	ND	1,500			
2-Butanone	20,000	800	100,000	7,500			
t-Butyl Methyl Ether (MTBE)	ND	160	ND	1,500			
Chloroform	ND	160	ND	1,500			
1,1,1-Trichloroethane	ND	160	ND	1,500			
Carbon Tetrachloride	ND	160	ND	1,500			
Benzene	3,100	320	33,000	3,000			
1,2-Dichloroethane	ND	160	ND	1,500			
Trichloroethene	ND	160	ND	1,500			
1,2-Dichloropropane	ND	160	ND	1,500			
Bromodichloromethane	ND	160	ND	1,500			
c-1,3-Dichloropropene	ND	160	ND	1,500			
4-Methyl-2-Pentanone	690	160	ND	1,500			
Toluene	820	160	1,800	1,500			
t-1,3-Dichloropropene	ND	320	ND	3,000			
1,1,2-Trichloroethane	ND	160	ND	1,500			
Tetrachloroethene	ND	160	ND	1,500			
2-Hexanone	ND	160	ND	1,500			
Dibromochloromethane	ND	160	ND	1,500			



Client: SCS Engineers  
 Attn: Cornelius Fong  
 Project Name: Chiquita Canyon Landfill  
 Project No.: 07224200.24 Task 1  
 Date Received: 02/02/26  
 Matrix: Air  
 Reporting Units: ppbv

EPA Method TO-15							
Lab No.:	T020206-02		T020206-05				
Client Sample I.D.:	CV-24122		CV-113				
Date/Time Sampled:	2/2/26 7:50		2/2/26 8:05				
Date/Time Analyzed:	2/2/26 19:02		2/2/26 19:40				
QC Batch No.:	260202MS2A1		260202MS2A1				
Analyst Initials:	RC		RC				
Dilution Factor:	160		1,500				
ANALYTE	Result ppbv	RL ppbv	Result ppbv	RL ppbv			
1,2-Dibromoethane	ND	160	ND	1,500			
Chlorobenzene	ND	160	ND	1,500			
Ethylbenzene	170	160	ND	1,500			
p,&m-Xylene	ND	320	ND	3,000			
o-Xylene	ND	160	ND	1,500			
Styrene	ND	160	ND	1,500			
Bromoform	ND	160	ND	1,500			
1,1,2,2-Tetrachloroethane	ND	160	ND	1,500			
Benzyl Chloride	ND	160	ND	1,500			
4-Ethyl Toluene	ND	160	ND	1,500			
1,3,5-Trimethylbenzene	ND	160	ND	1,500			
1,2,4-Trimethylbenzene	ND	160	ND	1,500			
1,3-Dichlorobenzene	ND	160	ND	1,500			
1,4-Dichlorobenzene	ND	160	ND	1,500			
1,2-Dichlorobenzene	ND	160	ND	1,500			
1,2,4-Trichlorobenzene	ND	160	ND	1,500			
Hexachlorobutadiene	ND	160	ND	1,500			
1,3-Butadiene	ND	800	ND	7,500			
Isopropanol	8,000	800	14,000	7,500			
n-Hexane	ND	800	ND	7,500			
Ethyl Acetate	870	800	ND	7,500			
Tetrahydrofuran	6,000	800	15,000	7,500			
Cyclohexane	ND	800	ND	7,500			
Heptane	ND	800	ND	7,500			
1,4-Dioxane	ND	800	ND	7,500			

RL = Reporting Limit  
 ND = Not Detected (below RL)

Reviewed/Approved By: Annika D. Sanchez  
 Mark Johnson  
 Operations Manager

Date 2-11-26

The cover letter is an integral part of this analytical report

Client: SCS Engineers  
 Attn: Cornelius Fong  
 Project Name: Chiquita Canyon Landfill  
 Project No.: 07224200.24 Task 1  
 Date Received: 02/02/26  
 Matrix: Air  
 Reporting Units: ppbv

EPA Method TO-15							
Lab No.:	METHOD_BLANK						
Client Sample I.D.:	--						
Date/Time Sampled:	--						
Date/Time Analyzed:	2/2/26 12:05						
QC Batch No.:	260202MS2A1						
Analyst Initials:	RC						
Dilution Factor:	0.20						
ANALYTE	Result ppbv	RL ppbv					
Dichlorodifluoromethane (12)	ND	0.20					
Chloromethane	ND	0.20					
1,2-CI-1,1,2,2-F ethane (114)	ND	0.20					
Vinyl Chloride	ND	0.20					
Bromomethane	ND	0.20					
Chloroethane	ND	1.0					
Trichlorofluoromethane (11)	ND	0.20					
1,1-Dichloroethene	ND	0.20					
Carbon Disulfide	ND	0.20					
1,1,2-CI 1,2,2-F ethane (113)	ND	0.20					
Acetone	ND	1.0					
Methylene Chloride	ND	0.20					
t-1,2-Dichloroethene	ND	0.20					
1,1-Dichloroethane	ND	0.20					
Vinyl Acetate	ND	0.20					
c-1,2-Dichloroethene	ND	0.20					
2-Butanone	ND	1.0					
t-Butyl Methyl Ether (MTBE)	ND	0.20					
Chloroform	ND	0.20					
1,1,1-Trichloroethane	ND	0.20					
Carbon Tetrachloride	ND	0.20					
Benzene	ND	0.40					
1,2-Dichloroethane	ND	0.20					
Trichloroethene	ND	0.20					
1,2-Dichloropropane	ND	0.20					
Bromodichloromethane	ND	0.20					
c-1,3-Dichloropropene	ND	0.20					
4-Methyl-2-Pentanone	ND	0.20					
Toluene	ND	0.20					
t-1,3-Dichloropropene	ND	0.40					
1,1,2-Trichloroethane	ND	0.20					
Tetrachloroethene	ND	0.20					
2-Hexanone	ND	0.20					
Dibromochloromethane	ND	0.20					



Client: SCS Engineers  
 Attn: Cornelius Fong  
 Project Name: Chiquita Canyon Landfill  
 Project No.: 07224200.24 Task 1  
 Date Received: 02/02/26  
 Matrix: Air  
 Reporting Units: ppbv

EPA Method TO-15							
Lab No.:	METHOD_BLANK						
Client Sample I.D.:	--						
Date/Time Sampled:	--						
Date/Time Analyzed:	2/2/26 12:05						
QC Batch No.:	260202MS2A1						
Analyst Initials:	RC						
Dilution Factor:	0.20						
ANALYTE	Result ppbv	RL ppbv					
1,2-Dibromoethane	ND	0.20					
Chlorobenzene	ND	0.20					
Ethylbenzene	ND	0.20					
p,&m-Xylene	ND	0.40					
o-Xylene	ND	0.20					
Styrene	ND	0.20					
Bromoform	ND	0.20					
1,1,2,2-Tetrachloroethane	ND	0.20					
Benzyl Chloride	ND	0.20					
4-Ethyl Toluene	ND	0.20					
1,3,5-Trimethylbenzene	ND	0.20					
1,2,4-Trimethylbenzene	ND	0.20					
1,3-Dichlorobenzene	ND	0.20					
1,4-Dichlorobenzene	ND	0.20					
1,2-Dichlorobenzene	ND	0.20					
1,2,4-Trichlorobenzene	ND	0.20					
Hexachlorobutadiene	ND	0.20					
1,3-Butadiene	ND	1.0					
Isopropanol	ND	1.0					
n-Hexane	ND	1.0					
Ethyl Acetate	ND	1.0					
Tetrahydrofuran	ND	1.0					
Cyclohexane	ND	1.0					
Heptane	ND	1.0					
1,4-Dioxane	ND	1.0					

RL = Reporting Limit  
 ND = Not Detected (below RL)

Reviewed/Approved By: Annika Soto Sanchez  
 Mark Johnson  
 Operations Manager

Date 2-11-26

The cover letter is an integral part of this analytical report



### LCS/LCSD Recovery and RPD Summary Report

QC Batch #: 260202MS2A1

Matrix: Air

Reporting Units: ppbv

**EPA Method TO-15  
LABORATORY CONTROL SAMPLE SUMMARY**

ANALYTE	Result ppbv	RL ppbv	AMT. ppbv	Result ppbv	% Rec.	Result ppbv	% Rec.	RPD	Low %Rec	High %Rec	Max. RPD
I,1-Dichloroethene	ND	0.20	10	9.87	99	10.1	101	2.7	70	130	30
Methylene Chloride	ND	0.20	10	10.0	100	9.68	97	3.7	70	130	30
Trichloroethene	ND	0.20	10	11.1	111	10.8	108	3.0	70	130	30
Toluene	ND	0.20	10	10.0	100	9.90	99	1.2	70	130	30
I,1,2,2-Tetrachloroethane	ND	0.20	10	8.96	90	9.29	93	3.7	70	130	30

ND = Not Detected (below RL)

RL = Reporting Limit

Reviewed/Approved By:

*Annika Settle Sanchez*  
Mark Johnson  
Operations Manager

Date:

*2-11-26*

The cover letter is an integral part of this analytical report



Client: SCS Engineers  
 Attn: Cornelius Fong  
 Project Name: Chiquita Canyon Landfill  
 Project No.: 07224200.24 Task 1  
 Date Received: 02/02/26  
 Matrix: Air  
 Reporting Units: ppmv

**EPA ALT-144 (CO by FID)**

Lab No.:	T020206-02	T020206-03	T020206-04	T020206-05				
Client Sample I.D.:	CV-24122	CV-99	CV-24125	CV-113				
Date/Time Sampled:	2/2/26 7:50	2/2/26 7:55	2/2/26 8:00	2/2/26 8:05				
Date/Time Analyzed:	2/2/26 16:02	2/2/26 16:17	2/2/26 16:31	2/2/26 16:46				
QC Batch No.:	260202GC8A2	260202GC8A2	260202GC8A2	260202GC8A2				
Analyst Initials:	KD	KD	KD	KD				
Dilution Factor:	1.0	1.0	1.0	1.0				
ANALYTE	Result ppmv	RL ppmv	Result ppmv	RL ppmv	Result ppmv	RL ppmv	Result ppmv	RL ppmv
Carbon Monoxide	ND	10	ND	10	110	10	15	10

Results normalized including non-methane hydrocarbons

ND = Not Detected (below RL)  
 RL = Reporting Limit

Reviewed/Approved By: Annika Solis Sanchez  
 Mark Johnson  
 Operations Manager

Date 2-10-26

The cover letter is an integral part of this analytical report



Client: SCS Engineers  
 Attn: Cornelius Fong  
 Project Name: Chiquita Canyon Landfill  
 Project No.: 07224200.24 Task 1  
 Date Received: 02/02/26  
 Matrix: Air  
 Reporting Units: ppmv

EPA ALT-144 (CO by FID)

Lab No.:	T020206-06	T020206-07	T020206-08	T020206-09				
Client Sample I.D.:	CV-24120	CV-114	CV-2333	CV-2334				
Date/Time Sampled:	2/2/26 8:25	2/2/26 8:30	2/2/26 8:40	2/2/26 8:45				
Date/Time Analyzed:	2/2/26 17:00	2/2/26 17:15	2/2/26 17:29	2/2/26 17:44				
QC Batch No.:	260202GC8A2	260202GC8A2	260202GC8A2	260202GC8A2				
Analyst Initials:	KD	KD	KD	KD				
Dilution Factor:	1.0	1.0	1.0	1.0				
ANALYTE	Result ppmv	RL ppmv	Result ppmv	RL ppmv	Result ppmv	RL ppmv	Result ppmv	RL ppmv
Carbon Monoxide	220	10	2,700	10	3,800	10	390	10

Results normalized including non-methane hydrocarbons

ND = Not Detected (below RL)  
 RL = Reporting Limit

Reviewed/Approved By: Annika Sotelo Sanchez  
 Mark Johnson  
 Operations Manager

Date 2-10-26

The cover letter is an integral part of this analytical report



Client: SCS Engineers  
 Attn: Cornelius Fong  
 Project Name: Chiquita Canyon Landfill  
 Project No.: 07224200.24 Task 1  
 Date Received: 02/02/26  
 Matrix: Air  
 Reporting Units: ppmv

EPA ALT-144 (CO by FID)							
Lab No.:	T020206-10						
Client Sample I.D.:	CV-24128						
Date/Time Sampled:	2/2/26 8:55						
Date/Time Analyzed:	2/2/26 17:58						
QC Batch No.:	260202GC8A2						
Analyst Initials:	KD						
Dilution Factor:	1.0						
ANALYTE	Result ppmv	RL ppmv					
Carbon Monoxide	640	10					

Results normalized including non-methane hydrocarbons

ND = Not Detected (below RL)  
 RL = Reporting Limit

Reviewed/Approved By: Annika Sotelo Sanchez  
 Mark Johnson  
 Operations Manager

Date 2-10-26

The cover letter is an integral part of this analytical report



QC Batch No: 260202GC8A2  
 Matrix: Air  
 Reporting Units: ppmv

**EPA ALT-144 (CO by FID)  
 LABORATORY CONTROL SAMPLE SUMMARY**

Lab No.:	METHOD BLANK			LCS		LCSD					
Date Analyzed:	2/2/26 15:19			2/2/26 14:35		2/2/26 14:50					
Analyst Initials:	KD			KD		KD					
Dilution Factor:	1.0			1.0		1.0		Limits			
ANALYTE	Result ppmv	RL ppmv	SPIKE AMT. ppmv	Result ppmv	% Rec.	Result ppmv	% Rec.	RPD %	Low %Rec	High %Rec	Max. RPD
Carbon Monoxide	ND	10	1,010	1,080	107	1,070	106	0.9	70	130	30

ND = Not Detected (below RL)

RL = Reporting Limit

Reviewed/Approved By: *Annika Stiles Sanchez*  
 Mark Johnson  
 Operations Manager

Date 2-10-26

The cover letter is an integral part of this analytical report



Client: SCS Engineers  
 Attn: Cornelius Fong  
 Project Name: Chiquita Canyon Landfill  
 Project No.: 07224200.24 Task 1  
 Date Received: 02/02/26  
 Matrix: Air  
 Reporting Units: % v/v

ASTM D1946

Lab No.:	T020206-02	T020206-03	T020206-04	T020206-05								
Client Sample I.D.:	CV-24122	CV-99	CV-24125	CV-113								
Date/Time Sampled:	2/2/26 7:50	2/2/26 7:55	2/2/26 8:00	2/2/26 8:05								
Date/Time Analyzed:	2/2/26 16:02	2/2/26 16:17	2/2/26 16:31	2/2/26 16:46								
QC Batch No.:	260202GC8A2	260202GC8A2	260202GC8A2	260202GC8A2								
Analyst Initials:	KD	KD	KD	KD								
Dilution Factor:	1.0	1.0	1.0	1.0								
ANALYTE	Result % v/v	RL % v/v	MDL % v/v	Result % v/v	RL % v/v	MDL % v/v	Result % v/v	RL % v/v	MDL % v/v	Result % v/v	RL % v/v	MDL % v/v
Hydrogen	0.28 J	1.0	0.059	0.19 J	1.0	0.059	0.48 J	1.0	0.059	0.22 J	1.0	0.059

Results normalized including non-methane hydrocarbons

MDL = Method Detection Limit  
 ND= Not Detected (below MDL)  
 RL = Reporting Limit  
 J = Trace amount. Analyte concentration between RL and MDL.

Reviewed/Approved By:

*Annika Sotelo Sanchez*  
 Mark Johnson  
 Operations Manager

Date 2-10-26

The cover letter is an integral part of this analytical report



Client: SCS Engineers  
 Attn: Cornelius Fong  
 Project Name: Chiquita Canyon Landfill  
 Project No.: 07224200.24 Task 1  
 Date Received: 02/02/26  
 Matrix: Air  
 Reporting Units: % v/v

ASTM D1946

Lab No.:	T020206-06	T020206-07	T020206-08	T020206-09								
Client Sample I.D.:	CV-24120	CV-114	CV-2333	CV-2334								
Date/Time Sampled:	2/2/26 8:25	2/2/26 8:30	2/2/26 8:40	2/2/26 8:45								
Date/Time Analyzed:	2/2/26 17:00	2/2/26 17:15	2/2/26 17:29	2/2/26 17:44								
QC Batch No.:	260202GC8A2	260202GC8A2	260202GC8A2	260202GC8A2								
Analyst Initials:	KD	KD	KD	KD								
Dilution Factor:	1.0	1.0	1.0	1.0								
ANALYTE	Result % v/v	RL % v/v	MDL % v/v	Result % v/v	RL % v/v	MDL % v/v	Result % v/v	RL % v/v	MDL % v/v	Result % v/v	RL % v/v	MDL % v/v
Hydrogen	1.5	1.0	0.059	16	1.0	0.059	18	1.0	0.059	2.6	1.0	0.059

Results normalized including non-methane hydrocarbons

MDL = Method Detection Limit  
 ND= Not Detected (below MDL)  
 RL = Reporting Limit  
 J = Trace amount. Analyte concentration between RL and MDL.

Reviewed/Approved By:

*Annika Sotelo Sanchez*  
 Mark Johnson  
 Operations Manager

Date 2-10-26

The cover letter is an integral part of this analytical report



Client: SCS Engineers  
 Attn: Cornelius Fong  
 Project Name: Chiquita Canyon Landfill  
 Project No.: 07224200.24 Task 1  
 Date Received: 02/02/26  
 Matrix: Air  
 Reporting Units: % v/v

ASTM D1946

Lab No.:	T020206-10													
Client Sample I.D.:	CV-24128													
Date/Time Sampled:	2/2/26 8:55													
Date/Time Analyzed:	2/2/26 17:58													
QC Batch No.:	260202GC8A2													
Analyst Initials:	KD													
Dilution Factor:	1.0													
ANALYTE	Result % v/v	RL % v/v	MDL % v/v											
Hydrogen	3.5	1.0	0.059											

Results normalized including non-methane hydrocarbons

MDL = Method Detection Limit  
 ND= Not Detected (below MDL)  
 RL = Reporting Limit  
 J = Trace amount. Analyte concentration between RL and MDL.

Reviewed/Approved By:

*Annika Settelmeier*  
 Mark Johnson  
 Operations Manager

Date 2-10-26

The cover letter is an integral part of this analytical report



QC Batch No: 260202GC8A2  
 Matrix: Air  
 Reporting Units: % v/v

**ASTM D1946  
LABORATORY CONTROL SAMPLE SUMMARY**

Lab No.:	METHOD BLANK				LCS		LCSD					
Date Analyzed:	2/2/26 15:19				2/2/26 14:35		2/2/26 14:50					
Analyst Initials:	KD				KD		KD					
Dilution Factor:	1.0				1.0		1.0					
										Limits		
ANALYTE	Result % v/v	RL % v/v	MDL % v/v	SPIKE AMT. % v/v	Result % v/v	% Rec.	Result % v/v	% Rec.	RPD %	Low %Rec	High %Rec	Max. RPD
Hydrogen	ND	1.0	0.059	5.0	5.70	115	5.72	115	0.5	70	130	30

MDL = Method Detection Limit  
 ND= Not Detected (below MDL)  
 RL = Reporting Limit  
 J = Trace amount. Analyte concentration between RL and MDL.

Reviewed/Approved By: Annika Sotelo Sanchez  
 Mark Johnson  
 Operations Manager

Date 2-10-26

The cover letter is an integral part of this analytical report



Client: SCS Engineers  
 Attn: Cornelius Fong  
 Project Name: Chiquita Canyon Landfill  
 Project No.: 07224200.24 Task 1  
 Date Received: 02/02/26  
 Matrix: Air  
 Reporting Units: % v/v

ASTM D1946

Lab No.:	T020206-01	T020206-02	T020206-03	T020206-04				
Client Sample I.D.:	CV-24123	CV-24122	CV-99	CV-24125				
Date/Time Sampled:	2/2/26 7:45	2/2/26 7:50	2/2/26 7:55	2/2/26 8:00				
Date/Time Analyzed:	2/2/26 15:48	2/2/26 16:02	2/2/26 16:17	2/2/26 16:31				
QC Batch No.:	260202GC8A2	260202GC8A2	260202GC8A2	260202GC8A2				
Analyst Initials:	KD	KD	KD	KD				
Dilution Factor:	1.0	1.0	1.0	1.0				
ANALYTE	Result	RL	Result	RL	Result	RL	Result	RL
	% v/v	% v/v	% v/v	% v/v	% v/v	% v/v	% v/v	% v/v
Carbon Dioxide	46	0.010	36	0.010	45	0.010	61	0.010
Oxygen/Argon	2.3	0.50	4.1	0.50	8.0	0.50	1.7	0.50
Nitrogen	8.6	1.0	16	1.0	30	1.0	6.4	1.0
Methane	43	0.0010	44	0.0010	17	0.0010	31	0.0010

Results normalized including non-methane hydrocarbons

ND = Not Detected (below RL)

RL = Reporting Limit

Reviewed/Approved By: Annika Sotolanchez  
 Mark Johnson  
 Operations Manager

Date 2-10-26

The cover letter is an integral part of this analytical report



**Client:** SCS Engineers  
**Attn:** Cornelius Fong  
**Project Name:** Chiquita Canyon Landfill  
**Project No.:** 07224200.24 Task 1  
**Date Received:** 02/02/26  
**Matrix:** Air  
**Reporting Units:** % v/v

**ASTM D1946**

Lab No.:	T020206-05	T020206-06	T020206-07	T020206-08				
Client Sample I.D.:	CV-113	CV-24120	CV-114	CV-2333				
Date/Time Sampled:	2/2/26 8:05	2/2/26 8:25	2/2/26 8:30	2/2/26 8:40				
Date/Time Analyzed:	2/2/26 16:46	2/2/26 17:00	2/2/26 17:15	2/2/26 17:29				
QC Batch No.:	260202GC8A2	260202GC8A2	260202GC8A2	260202GC8A2				
Analyst Initials:	KD	KD	KD	KD				
Dilution Factor:	1.0	1.0	1.0	1.0				
ANALYTE	Result	RL	Result	RL	Result	RL	Result	RL
	% v/v	% v/v	% v/v	% v/v	% v/v	% v/v	% v/v	% v/v
Carbon Dioxide	26	0.010	22	0.010	73	0.010	77	0.010
Oxygen/Argon	13	0.50	15	0.50	1.7	0.50	0.84	0.50
Nitrogen	51	1.0	60	1.0	6.3	1.0	2.9	1.0
Methane	8.9	0.0010	1.4	0.0010	0.77	0.0010	0.50	0.0010

Results normalized including non-methane hydrocarbons

ND = Not Detected (below RL)

RL = Reporting Limit

Reviewed/Approved By: Annika Sotelo Sanchez  
 Mark Johnson  
 Operations Manager

Date 2-10-26

The cover letter is an integral part of this analytical report



Client: SCS Engineers  
 Attn: Cornelius Fong  
 Project Name: Chiquita Canyon Landfill  
 Project No.: 07224200.24 Task 1  
 Date Received: 02/02/26  
 Matrix: Air  
 Reporting Units: % v/v

ASTM D1946

Lab No.:	T020206-09	T020206-10						
Client Sample I.D.:	CV-2334	CV-24128						
Date/Time Sampled:	2/2/26 8:45	2/2/26 8:55						
Date/Time Analyzed:	2/2/26 17:44	2/2/26 17:58						
QC Batch No.:	260202GC8A2	260202GC8A2						
Analyst Initials:	KD	KD						
Dilution Factor:	1.0	1.0						
ANALYTE	Result % v/v	RL % v/v	Result % v/v	RL % v/v				
Carbon Dioxide	64	0.010	50	0.010				
Oxygen/Argon	0.68	0.50	1.6	0.50				
Nitrogen	2.5	1.0	18	1.0				
Methane	30	0.0010	27	0.0010				

Results normalized including non-methane hydrocarbons

ND = Not Detected (below RL)

RL = Reporting Limit

Reviewed/Approved By: Annika Sathelander  
 Mark Johnson  
 Operations Manager

Date 2-10-26

The cover letter is an integral part of this analytical report



QC Batch No: 260202GC8A2  
 Matrix: Air  
 Reporting Units: % v/v

**ASTM D1946  
LABORATORY CONTROL SAMPLE SUMMARY**

Lab No.:	METHOD BLANK			LCS		LCSD					
Date Analyzed:	2/2/26 15:19			2/2/26 14:35		2/2/26 14:50					
Analyst Initials:	KD			KD		KD					
Dilution Factor:	1.0			1.0		1.0		Limits			
ANALYTE	Result % v/v	RL % v/v	SPIKE AMT. % v/v	Result % v/v	% Rec.	Result % v/v	% Rec.	RPD %	Low %Rec	High %Rec	Max. RPD
Carbon Dioxide	ND	0.010	10	10.4	104	10.4	103	0.5	70	130	30
Oxygen/Argon	ND	0.50	15	14.6	97	14.6	97	0.1	70	130	30
Nitrogen	ND	1.0	70	72.5	104	72.7	104	0.3	70	130	30
Methane	ND	0.0010	0.10	0.101	100	0.100	99	0.8	70	130	30

ND = Not Detected (below RL)

RL = Reporting Limit

Reviewed/Approved By: Annika Pittler Sanchez  
 Mark Johnson  
 Operations Manager

Date 2-10-26

The cover letter is an integral part of this analytical report





February 16, 2026



SCS Field Services  
ATTN: Cornelius Fong  
3900 Kilroy Airport Way, Suite 100  
Long Beach, CA 90806

LA Cert #04140  
EPA Methods TO3, TO14A, TO15, 25C/3C,  
ASTM D1946, RSK-175  
TX Cert T104704450-14-6  
EPA Methods TO14A, TO15  
ALASKA CS-LAP 24-002  
EPA Methods TO14A, TO15

### LABORATORY TEST RESULTS

Project Reference: Chiquita Canyon Landfill  
Project Number: 07224200.24 Task 1  
Lab Number: T020306-01/10

Enclosed are the results for sample(s) received 2/3/26 by Air Technology. Samples were received intact. Analyses were performed according to specifications on the chain of custody provided with the sample(s).

#### Report Narrative:

- Modifications to EPA TO-15 – samples were collected in Mylar bags. The reporting limit for benzene was raised from 1-ppbv to 2-ppbv to adjust for background levels.
- MTBE exhibited low recovery in the continuing calibration verification indicating a possible low bias. Results are flagged with the Q qualifier.
- Unless otherwise noted in the report, sample analyses were performed within method performance criteria and meet all requirements of the TNI Standards.
- The enclosed results relate only to the sample(s).

Preliminary results were e-mailed to Cornelius Fong, Jenny Kim, Art Jones and Ali Ferrara on 2/12/26.

ATL appreciates the opportunity to provide testing services to your company. If you have any questions regarding these results, please call me at (626) 964-4032.

Sincerely,

  
Mark Johnson  
Operations Manager  
[MJohnson@AirTechLabs.com](mailto:MJohnson@AirTechLabs.com)

Note: The cover letter is an integral part of this analytical report.

		18501 E. Gale Ave., Suite 130 City of Industry, CA 91748 Ph: 626-964-4032 Fx: 626-964-5832		<b>CHAIN OF CUSTODY RECORD</b>															
		<b>TURNAROUND TIME</b>				<b>DELIVERABLES</b>			<b>PAGE: 1 OF</b>										
<b>Project No.:</b> 07224200.24 Task 1 <b>Project Name:</b> Chiquita Canyon Landfill <b>Report To:</b> Cornelius Fong <b>Company:</b> SCS Engineers <b>Street:</b> 3900 Kilroy Airport Way, Suite 100 <b>City/State/Zip:</b> Long Beach, CA 90806-6816 <b>Phone&amp; Fax:</b> 562-743-7895 <b>e-mail:</b> <a href="mailto:cfong@scsengineers.com">cfong@scsengineers.com</a>		Standard <input checked="" type="checkbox"/> 48 hours <input type="checkbox"/> Same Day <input type="checkbox"/> 72 hours <input type="checkbox"/> 24 hours <input type="checkbox"/> 96 hours <input type="checkbox"/> Other: _____				EDD <input checked="" type="checkbox"/> EDF <input type="checkbox"/> Level 3 <input type="checkbox"/> Level 4 <input type="checkbox"/>			Condition upon receipt: Sealed Yes <input type="checkbox"/> No <input type="checkbox"/> Intact Yes <input type="checkbox"/> No <input type="checkbox"/> Chilled _____ deg C										
<b>LAB USE ONLY</b>		<b>SAMPLE IDENTIFICATION</b>				<b>SAMPLE DATE</b>		<b>SAMPLE TIME</b>		<b>CONTAINER QTY/TYPE</b>	<b>MATRIX</b>	<b>PRESERVA-TION</b>	<b>CH4, CO2, O2, N2 ASTM D1946</b>	<b>Carbon Monoxide EPA ALT-144</b>	<b>Hydrogen ASTM D1946</b>	<b>VOCs EPA TO-15</b>			
		T020306-01		CV-24141		2/3/2026		6:45AM		1L	Gas	N	X	X	X				
		-02		CV-2351		2/3/2026		6:50AM		2-1L	Gas	N	X	X	X	X			
		-03		CV-24143		2/3/2026		6:55AM		2-1L	Gas	N	X	X	X	X			
-04		CV-2352		2/3/2026		7:00AM		1L	Gas	N	X	X	X						
-05		CV-24140		2/3/2026		7:05AM		2-1L	Gas	N	X	X	X	X					
-06		CV-24139		2/3/2026		7:10AM		2-1L	Gas	N	X	X	X	X					
-07		CV-24138		2/3/2026		7:15AM		2-1L	Gas	N	X	X	X	X					
-08		CV-2354		2/3/2026		7:20AM		1L	Gas	N	X	X	X						
-09		CV-2349		2/3/2026		7:25AM		1L	Gas	N	X	X	X						
-10		CV-24144		2/3/2026		7:30AM		1L	Gas	N	X								

AUTHORIZATION TO PERFORM WORK			COMPANY			DATE/TIME			<b>COMMENTS</b> Report full list of TO-15 compounds Raw landfill gas samples <b>FLAMMABLE</b>					
SAMPLED BY Antonio Ambriz			COMPANY SCS			DATE/TIME 2/2/26								
RELINQUISHED BY Antonio Ambriz			DATE/TIME 2/3/26			RECEIVED BY <i>H: Nam</i>						DATE/TIME 2-3-26 11:17		
RELINQUISHED BY <i>Jon Naber</i>			DATE/TIME 2-3-26 1:13			RECEIVED BY <i>[Signature]</i>						DATE/TIME 2/3/26 13:15		
RELINQUISHED BY _____			DATE/TIME _____			RECEIVED BY _____			DATE/TIME _____					
<b>METHOD OF TRANSPORT (circle one):</b> Walk-In FedEx UPS <b>Courier</b> ATLI Other _____														

Client: SCS Engineers  
 Attn: Cornelius Fong  
 Project Name: Chiquita Canyon Landfill  
 Project No.: 07224200.24 Task 1  
 Date Received: 02/03/26  
 Matrix: Air  
 Reporting Units: ppbv

EPA Method TO-15								
Lab No.:	T020306-02		T020306-03		T020306-05		T020306-06	
Client Sample I.D.:	CV-2351		CV-24143		CV-24140		CV-24139	
Date/Time Sampled:	2/3/26 6:50		2/3/26 6:55		2/3/26 7:05		2/3/26 7:10	
Date/Time Analyzed:	2/3/26 18:01		2/3/26 18:40		2/3/26 19:18		2/3/26 19:57	
QC Batch No.:	260203MS2A1		260203MS2A1		260203MS2A1		260203MS2A1	
Analyst Initials:	RC		RC		RC		RC	
Dilution Factor:	400		10,000		4,000		5,000	
ANALYTE	Result ppbv	RL ppbv	Result ppbv	RL ppbv	Result ppbv	RL ppbv	Result ppbv	RL ppbv
Dichlorodifluoromethane (12)	ND	400	ND	10,000	ND	4,000	ND	5,000
Chloromethane	ND	400	ND	10,000	6,700	4,000	ND	5,000
1,2-CI-1,1,2,2-F ethane (114)	ND	400	ND	10,000	ND	4,000	ND	5,000
Vinyl Chloride	ND	400	ND	10,000	ND	4,000	ND	5,000
Bromomethane	ND	400	ND	10,000	ND	4,000	ND	5,000
Chloroethane	ND	400	ND	10,000	ND	4,000	ND	5,000
Trichlorofluoromethane (11)	ND	400	ND	10,000	ND	4,000	ND	5,000
1,1-Dichloroethene	ND	400	ND	10,000	ND	4,000	ND	5,000
Carbon Disulfide	420	400	ND	10,000	ND	4,000	ND	5,000
1,1,2-CI 1,2,2-F ethane (113)	ND	400	ND	10,000	ND	4,000	ND	5,000
Acetone	34,000	400	49,000	10,000	500,000	4,000	630,000	5,000
Methylene Chloride	ND	400	ND	10,000	ND	4,000	ND	5,000
t-1,2-Dichloroethene	ND	400	ND	10,000	ND	4,000	ND	5,000
1,1-Dichloroethane	ND	400	ND	10,000	ND	4,000	ND	5,000
Vinyl Acetate	ND	400	ND	10,000	ND	4,000	ND	5,000
c-1,2-Dichloroethene	ND	400	ND	10,000	ND	4,000	ND	5,000
2-Butanone	24,000	800	28,000	20,000	350,000	8,000	400,000	10,000
t-Butyl Methyl Ether (MTBE)	ND Q	400	ND Q	10,000	ND Q	4,000	ND Q	5,000
Chloroform	ND	400	ND	10,000	ND	4,000	ND	5,000
1,1,1-Trichloroethane	ND	400	ND	10,000	ND	4,000	ND	5,000
Carbon Tetrachloride	ND	400	ND	10,000	ND	4,000	ND	5,000
Benzene	1,800	400	ND	10,000	170,000	4,000	67,000	5,000
1,2-Dichloroethane	ND	400	ND	10,000	ND	4,000	ND	5,000
Trichloroethene	ND	400	ND	10,000	ND	4,000	ND	5,000
1,2-Dichloropropane	ND	400	ND	10,000	ND	4,000	ND	5,000
Bromodichloromethane	ND	400	ND	10,000	ND	4,000	ND	5,000
c-1,3-Dichloropropene	ND	400	ND	10,000	ND	4,000	ND	5,000
4-Methyl-2-Pentanone	490	400	ND	10,000	6,700	4,000	5,700	5,000
Toluene	ND	400	ND	10,000	8,000	4,000	5,700	5,000
t-1,3-Dichloropropene	ND	800	ND	20,000	ND	8,000	ND	10,000
1,1,2-Trichloroethane	ND	400	ND	10,000	ND	4,000	ND	5,000
Tetrachloroethene	ND	400	ND	10,000	ND	4,000	ND	5,000
2-Hexanone	ND	400	ND	10,000	ND	4,000	ND	5,000
Dibromochloromethane	ND	400	ND	10,000	ND	4,000	ND	5,000



Client: SCS Engineers  
 Attn: Cornelius Fong  
 Project Name: Chiquita Canyon Landfill  
 Project No.: 07224200.24 Task 1  
 Date Received: 02/03/26  
 Matrix: Air  
 Reporting Units: ppbv

EPA Method TO-15								
Lab No.:	T020306-02		T020306-03		T020306-05		T020306-06	
Client Sample I.D.:	CV-2351		CV-24143		CV-24140		CV-24139	
Date/Time Sampled:	2/3/26 6:50		2/3/26 6:55		2/3/26 7:05		2/3/26 7:10	
Date/Time Analyzed:	2/3/26 18:01		2/3/26 18:40		2/3/26 19:18		2/3/26 19:57	
QC Batch No.:	260203MS2A1		260203MS2A1		260203MS2A1		260203MS2A1	
Analyst Initials:	RC		RC		RC		RC	
Dilution Factor:	400		10,000		4,000		5,000	
ANALYTE	Result ppbv	RL ppbv	Result ppbv	RL ppbv	Result ppbv	RL ppbv	Result ppbv	RL ppbv
1,2-Dibromoethane	ND	400	ND	10,000	ND	4,000	ND	5,000
Chlorobenzene	ND	400	ND	10,000	ND	4,000	ND	5,000
Ethylbenzene	ND	400	ND	10,000	ND	4,000	ND	5,000
p,&m-Xylene	ND	400	ND	10,000	ND	4,000	ND	5,000
o-Xylene	ND	400	ND	10,000	ND	4,000	ND	5,000
Styrene	ND	400	ND	10,000	ND	4,000	ND	5,000
Bromoform	ND	400	ND	10,000	ND	4,000	ND	5,000
1,1,2,2-Tetrachloroethane	ND	400	ND	10,000	ND	4,000	ND	5,000
Benzyl Chloride	ND	400	ND	10,000	ND	4,000	ND	5,000
4-Ethyl Toluene	ND	400	ND	10,000	ND	4,000	ND	5,000
1,3,5-Trimethylbenzene	ND	400	ND	10,000	ND	4,000	ND	5,000
1,2,4-Trimethylbenzene	ND	400	ND	10,000	ND	4,000	ND	5,000
1,3-Dichlorobenzene	ND	400	ND	10,000	ND	4,000	ND	5,000
1,4-Dichlorobenzene	ND	400	ND	10,000	ND	4,000	ND	5,000
1,2-Dichlorobenzene	ND	400	ND	10,000	ND	4,000	ND	5,000
1,2,4-Trichlorobenzene	ND	400	ND	10,000	ND	4,000	ND	5,000
Hexachlorobutadiene	ND	400	ND	10,000	ND	4,000	ND	5,000
1,3-Butadiene	ND	2,000	ND	50,000	ND	20,000	ND	25,000
Isopropanol	9,300	2,000	ND	50,000	29,000	20,000	31,000	25,000
n-Hexane	ND	2,000	ND	50,000	ND	20,000	ND	25,000
Ethyl Acetate	ND	2,000	ND	50,000	27,000	20,000	ND	25,000
Tetrahydrofuran	15,000	2,000	ND	50,000	310,000	20,000	280,000	25,000
Cyclohexane	ND	2,000	ND	50,000	ND	20,000	ND	25,000
Heptane	ND	2,000	ND	50,000	ND	20,000	ND	25,000
1,4-Dioxane	ND	2,000	ND	50,000	ND	20,000	ND	25,000

RL = Reporting Limit  
 ND = Not Detected (below RL)  
 Q = Refer to Report Narrative

Reviewed/Approved By: Mark Johnson  
 Operations Manager

Date: 2/3/26

The cover letter is an integral part of this analytical report



Client: SCS Engineers  
 Attn: Cornelius Fong  
 Project Name: Chiquita Canyon Landfill  
 Project No.: 07224200.24 Task 1  
 Date Received: 02/03/26  
 Matrix: Air  
 Reporting Units: ppbv

EPA Method TO-15			
Lab No.:	T020306-07		
Client Sample I.D.:	CV-24138		
Date/Time Sampled:	2/3/26 7:15		
Date/Time Analyzed:	2/3/26 20:35		
QC Batch No.:	260203MS2A1		
Analyst Initials:	VM		
Dilution Factor:	6,500		
ANALYTE	Result ppbv	RL ppbv	
Dichlorodifluoromethane (12)	ND	6,500	
Chloromethane	ND	6,500	
1,2-CI-1,1,2,2-F ethane (114)	ND	6,500	
Vinyl Chloride	ND	6,500	
Bromomethane	ND	6,500	
Chloroethane	ND	6,500	
Trichlorofluoromethane (11)	ND	6,500	
1,1-Dichloroethene	ND	6,500	
Carbon Disulfide	ND	6,500	
1,1,2-CI 1,2,2-F ethane (113)	ND	6,500	
Acetone	830,000	6,500	
Methylene Chloride	ND	6,500	
t-1,2-Dichloroethene	ND	6,500	
1,1-Dichloroethane	ND	6,500	
Vinyl Acetate	ND	6,500	
c-1,2-Dichloroethene	ND	6,500	
2-Butanone	550,000	13,000	
t-Butyl Methyl Ether (MTBE)	ND	6,500	
Chloroform	ND	6,500	
1,1,1-Trichloroethane	ND	6,500	
Carbon Tetrachloride	ND	6,500	
Benzene	160,000	6,500	
1,2-Dichloroethane	ND	6,500	
Trichloroethene	ND	6,500	
1,2-Dichloropropane	ND	6,500	
Bromodichloromethane	ND	6,500	
c-1,3-Dichloropropene	ND	6,500	
4-Methyl-2-Pentanone	8,100	6,500	
Toluene	10,000	6,500	
t-1,3-Dichloropropene	ND	13,000	
1,1,2-Trichloroethane	ND	6,500	
Tetrachloroethene	ND	6,500	
2-Hexanone	ND	6,500	
Dibromochloromethane	ND	6,500	



Client: SCS Engineers  
 Attn: Cornelius Fong  
 Project Name: Chiquita Canyon Landfill  
 Project No.: 07224200.24 Task 1  
 Date Received: 02/03/26  
 Matrix: Air  
 Reporting Units: ppbv

EPA Method TO-15						
Lab No.:	T020306-07					
Client Sample I.D.:	CV-24138					
Date/Time Sampled:	2/3/26 7:15					
Date/Time Analyzed:	2/3/26 20:35					
QC Batch No.:	260203MS2A1					
Analyst Initials:	VM					
Dilution Factor:	6,500					
ANALYTE	Result ppbv	RL ppbv				
1,2-Dibromoethane	ND	6,500				
Chlorobenzene	ND	6,500				
Ethylbenzene	ND	6,500				
p,&m-Xylene	ND	6,500				
o-Xylene	ND	6,500				
Styrene	ND	6,500				
Bromoform	ND	6,500				
1,1,2,2-Tetrachloroethane	ND	6,500				
Benzyl Chloride	ND	6,500				
4-Ethyl Toluene	ND	6,500				
1,3,5-Trimethylbenzene	ND	6,500				
1,2,4-Trimethylbenzene	ND	6,500				
1,3-Dichlorobenzene	ND	6,500				
1,4-Dichlorobenzene	ND	6,500				
1,2-Dichlorobenzene	ND	6,500				
1,2,4-Trichlorobenzene	ND	6,500				
Hexachlorobutadiene	ND	6,500				
1,3-Butadiene	ND	33,000				
Isopropanol	54,000	33,000				
n-Hexane	ND	33,000				
Ethyl Acetate	44,000	33,000				
Tetrahydrofuran	390,000	33,000				
Cyclohexane	ND	33,000				
Heptane	ND	33,000				
1,4-Dioxane	ND	33,000				

RL = Reporting Limit  
 ND = Not Detected (below RL)  
 Q = Refer to Report Narrative

Reviewed/Approved By: \_\_\_\_\_

*Mark Johnson*  
 Mark Johnson  
 Operations Manager

Date \_\_\_\_\_

*2/12/26*

The cover letter is an integral part of this analytical report



Client: SCS Engineers  
 Attn: Cornelius Fong  
 Project Name: Chiquita Canyon Landfill  
 Project No.: 07224200.24 Task 1  
 Date Received: 02/03/26  
 Matrix: Air  
 Reporting Units: ppbv

EPA Method TO-15							
Lab No.:	METH OD_BLANK						
Client Sample I.D.:	--						
Date/Time Sampled:	--						
Date/Time Analyzed:	2/3/26 16:10						
QC Batch No.:	260203MS2A1						
Analyst Initials:	RC						
Dilution Factor:	0.20						
ANALYTE	Result ppbv	RL ppbv					
Dichlorodifluoromethane (12)	ND	0.20					
Chloromethane	ND	0.20					
1,2-CI-1,1,2,2-F ethane (114)	ND	0.20					
Vinyl Chloride	ND	0.20					
Bromomethane	ND	0.20					
Chloroethane	ND	0.20					
Trichlorofluoromethane (11)	ND	0.20					
1,1-Dichloroethene	ND	0.20					
Carbon Disulfide	ND	0.20					
1,1,2-CI 1,2,2-F ethane (113)	ND	0.20					
Acetone	ND	0.20					
Methylene Chloride	ND	0.20					
t-1,2-Dichloroethene	ND	0.20					
1,1-Dichloroethane	ND	0.20					
Vinyl Acetate	ND	0.20					
c-1,2-Dichloroethene	ND	0.20					
2-Butanone	ND	0.40					
t-Butyl Methyl Ether (MTBE)	ND	0.20					
Chloroform	ND	0.20					
1,1,1-Trichloroethane	ND	0.20					
Carbon Tetrachloride	ND	0.20					
Benzene	ND	0.20					
1,2-Dichloroethane	ND	0.20					
Trichloroethene	ND	0.20					
1,2-Dichloropropane	ND	0.20					
Bromodichloromethane	ND	0.20					
c-1,3-Dichloropropene	ND	0.20					
4-Methyl-2-Pentanone	ND	0.20					
Toluene	ND	0.20					
t-1,3-Dichloropropene	ND	0.40					
1,1,2-Trichloroethane	ND	0.20					
Tetrachloroethene	ND	0.20					
2-Hexanone	ND	0.20					
Dibromochloromethane	ND	0.20					



Client: SCS Engineers  
 Attn: Cornelius Fong  
 Project Name: Chiquita Canyon Landfill  
 Project No.: 07224200.24 Task 1  
 Date Received: 02/03/26  
 Matrix: Air  
 Reporting Units: ppbv

EPA Method TO-15							
Lab No.:	METHJOD_BLANK						
Client Sample I.D.:	--						
Date/Time Sampled:	--						
Date/Time Analyzed:	2/3/26 16:10						
QC Batch No.:	260203MS2A1						
Analyst Initials:	RC						
Dilution Factor:	0.20						
ANALYTE	Result ppbv	RL ppbv					
1,2-Dibromoethane	ND	0.20					
Chlorobenzene	ND	0.20					
Ethylbenzene	ND	0.20					
p,&m-Xylene	ND	0.20					
o-Xylene	ND	0.20					
Styrene	ND	0.20					
Bromoform	ND	0.20					
1,1,2,2-Tetrachloroethane	ND	0.20					
Benzyl Chloride	ND	0.20					
4-Ethyl Toluene	ND	0.20					
1,3,5-Trimethylbenzene	ND	0.20					
1,2,4-Trimethylbenzene	ND	0.20					
1,3-Dichlorobenzene	ND	0.20					
1,4-Dichlorobenzene	ND	0.20					
1,2-Dichlorobenzene	ND	0.20					
1,2,4-Trichlorobenzene	ND	0.20					
Hexachlorobutadiene	ND	0.20					
1,3-Butadiene	ND	1.0					
Isopropanol	ND	1.0					
n-Hexane	ND	1.0					
Ethyl Acetate	ND	1.0					
Tetrahydrofuran	ND	1.0					
Cyclohexane	ND	1.0					
Heptane	ND	1.0					
1,4-Dioxane	ND	1.0					

RL = Reporting Limit  
 ND = Not Detected (below RL)  
 Q = Refer to Report Narrative

Reviewed/Approved By: *Annika Sotolosa*  
 Mark Johnson  
 Operations Manager

Date 2-12-26

The cover letter is an integral part of this analytical report



LCS/LCSD Recovery and RPD Summary Report

QC Batch #: 260203MS2A1

Matrix: Air

Reporting Units: ppbv

EPA Method TO-15  
LABORATORY CONTROL SAMPLE SUMMARY

Lab No.:	METHOD BLANK	LCS		LCSD		RPD		Low %Rec	High %Rec	Max. RPD	
Date/Time Analyzed:	2/3/26 16:10	2/3/26 12:47	2/3/26 13:25								
Analyst Initials:	RC	RC	RC								
Dilution Factor:	0.20	1.0	1.0								
ANALYTE	Result ppbv	RL ppbv	AMT. ppbv	Result ppbv	% Rec.	Result ppbv	% Rec.	RPD	Low %Rec	High %Rec	Max. RPD
1,1-Dichloroethene	ND	0.20	10	9.23	92	10.4	104	12.3	70	130	30
Methylene Chloride	ND	0.20	10	9.03	90	10.2	102	12.0	70	130	30
Trichloroethene	ND	0.20	10	10.1	101	10.4	104	3.0	70	130	30
Toluene	ND	0.20	10	9.22	92	9.54	95	3.4	70	130	30
1,1,2,2-Tetrachloroethane	ND	0.20	10	9.18	92	9.60	96	4.4	70	130	30

ND = Not Detected (below RL)

RL = Reporting Limit

Reviewed/Approved By: Annika S. Johnson  
Mark Johnson  
Operations Manager

Date: 2-12-26

The cover letter is an integral part of this analytical report



Client: SCS Engineers  
 Attn: Cornelius Fong  
 Project Name: Chiquita Canyon Landfill  
 Project No.: 07224200.24 Task 1  
 Date Received: 02/03/26  
 Matrix: Air  
 Reporting Units: ppmv

EPA ALT-144 (CO by FID)

Lab No.:	T020306-01	T020306-02	T020306-03	T020306-04				
Client Sample I.D.:	CV-24141	CV-2351	CV-24143	CV-2352				
Date/Time Sampled:	2/3/26 6:45	2/3/26 6:50	2/3/26 6:55	2/3/26 7:00				
Date/Time Analyzed:	2/3/26 15:53	2/3/26 16:08	2/3/26 16:22	2/3/26 16:37				
QC Batch No.:	260203GC8A2	260203GC8A2	260203GC8A2	260203GC8A2				
Analyst Initials:	KD	KD	KD	KD				
Dilution Factor:	1.0	1.0	1.0	1.0				
ANALYTE	Result ppmv	RL ppmv	Result ppmv	RL ppmv	Result ppmv	RL ppmv	Result ppmv	RL ppmv
Carbon Monoxide	45	10	ND	10	1,700	10	1,300	10

Results normalized including non-methane hydrocarbons

ND = Not Detected (below RL)  
 RL = Reporting Limit

Reviewed/Approved By: Annika Sottilancher  
 Mark Johnson  
 Operations Manager

Date 2-12-26

The cover letter is an integral part of this analytical report



Client: SCS Engineers  
 Attn: Cornelius Fong  
 Project Name: Chiquita Canyon Landfill  
 Project No.: 07224200.24 Task 1  
 Date Received: 02/03/26  
 Matrix: Air  
 Reporting Units: ppmv

EPA ALT-144 (CO by FID)

Lab No.:	T020306-05	T020306-06	T020306-07	T020306-08				
Client Sample I.D.:	CV-24140	CV-24139	CV-24138	CV-2354				
Date/Time Sampled:	2/3/26 7:05	2/3/26 7:10	2/3/26 7:15	2/3/26 7:20				
Date/Time Analyzed:	2/3/26 16:51	2/3/26 17:06	2/3/26 17:20	2/3/26 17:35				
QC Batch No.:	260203GC8A2	260203GC8A2	260203GC8A2	260203GC8A2				
Analyst Initials:	KD	KD	KD	KD				
Dilution Factor:	1.0	1.0	1.0	1.0				
ANALYTE	Result ppmv	RL ppmv	Result ppmv	RL ppmv	Result ppmv	RL ppmv	Result ppmv	RL ppmv
Carbon Monoxide	1,100	10	230	10	720	10	2,500	10

Results normalized including non-methane hydrocarbons

ND = Not Detected (below RL)  
 RL = Reporting Limit

Reviewed/Approved By: Annika Settelancho & Mark Johnson  
 Mark Johnson  
 Operations Manager

Date 2-12-26

The cover letter is an integral part of this analytical report



Client: SCS Engineers  
 Attn: Cornelius Fong  
 Project Name: Chiquita Canyon Landfill  
 Project No.: 07224200.24 Task 1  
 Date Received: 02/03/26  
 Matrix: Air  
 Reporting Units: ppmv

EPA ALT-144 (CO by FID)

Lab No.:	T020306-09						
Client Sample I.D.:	CV-2349						
Date/Time Sampled:	2/3/26 7:25						
Date/Time Analyzed:	2/3/26 17:49						
QC Batch No.:	260203GC8A2						
Analyst Initials:	KD						
Dilution Factor:	1.0						
ANALYTE	Result ppmv	RL ppmv					
Carbon Monoxide	2,700	10					

Results normalized including non-methane hydrocarbons

ND = Not Detected (below RL)  
 RL = Reporting Limit

Reviewed/Approved By: Annika Setdalanchez  
 Mark Johnson  
 Operations Manager

Date 2-12-26

The cover letter is an integral part of this analytical report



QC Batch No: 260203GC8A2

Matrix: Air

Reporting Units: ppmv

**EPA ALT-144 (CO by FID)  
LABORATORY CONTROL SAMPLE SUMMARY**

Lab No.:	METHOD BLANK			LCS		LCSD					
Date Analyzed:	2/3/26 15:38			2/3/26 14:55		2/3/26 15:09					
Analyst Initials:	KD			KD		KD					
Dilution Factor:	1.0			1.0		1.0		Limits			
ANALYTE	Result ppmv	RL ppmv	SPIKE AMT. ppmv	Result ppmv	% Rec.	Result ppmv	% Rec.	RPD %	Low %Rec	High %Rec	Max. RPD
Carbon Monoxide	ND	10	1,010	1,090	108	1,080	107	0.4	70	130	30

ND = Not Detected (below RL)

RL = Reporting Limit

Reviewed/Approved By: *Annika Sotelo Sanchez*  
Mark Johnson  
Operations Manager

Date 2-12-26

The cover letter is an integral part of this analytical report



Client: SCS Engineers  
 Attn: Cornelius Fong  
 Project Name: Chiquita Canyon Landfill  
 Project No.: 07224200.24 Task 1  
 Date Received: 02/03/26  
 Matrix: Air  
 Reporting Units: % v/v

ASTM D1946

Lab No.:	T020306-01	T020306-02	T020306-03	T020306-04										
Client Sample I.D.:	CV-24141	CV-2351	CV-24143	CV-2352										
Date/Time Sampled:	2/3/26 6:45	2/3/26 6:50	2/3/26 6:55	2/3/26 7:00										
Date/Time Analyzed:	2/3/26 15:53	2/3/26 16:08	2/3/26 16:22	2/3/26 16:37										
QC Batch No.:	260203GC8A2	260203GC8A2	260203GC8A2	260203GC8A2										
Analyst Initials:	KD	KD	KD	KD										
Dilution Factor:	1.0	1.0	1.0	1.0										
ANALYTE	Result % v/v	RL % v/v	MDL % v/v	Result % v/v	RL % v/v	MDL % v/v	Result % v/v	RL % v/v	MDL % v/v	Result % v/v	RL % v/v	MDL % v/v		
Hydrogen	0.21	J	1.0	0.059	0.31	J	1.0	0.059	17	1.0	0.059	22	1.0	0.059

Results normalized including non-methane hydrocarbons

MDL = Method Detection Limit  
 ND= Not Detected (below MDL)  
 RL = Reporting Limit  
 J = Trace amount. Analyte concentration between RL and MDL.

Reviewed/Approved By: Annika Sotolomachev  
 Mark Johnson  
 Operations Manager

Date 2-12-26

The cover letter is an integral part of this analytical report



Client: SCS Engineers  
 Attn: Cornelius Fong  
 Project Name: Chiquita Canyon Landfill  
 Project No.: 07224200.24 Task 1  
 Date Received: 02/03/26  
 Matrix: Air  
 Reporting Units: % v/v

ASTM D1946

Lab No.:	T020306-05	T020306-06	T020306-07	T020306-08								
Client Sample I.D.:	CV-24140	CV-24139	CV-24138	CV-2354								
Date/Time Sampled:	2/3/26 7:05	2/3/26 7:10	2/3/26 7:15	2/3/26 7:20								
Date/Time Analyzed:	2/3/26 16:51	2/3/26 17:06	2/3/26 17:20	2/3/26 17:35								
QC Batch No.:	260203GC8A2	260203GC8A2	260203GC8A2	260203GC8A2								
Analyst Initials:	KD	KD	KD	KD								
Dilution Factor:	1.0	1.0	1.0	1.0								
ANALYTE	Result % v/v	RL % v/v	MDL % v/v	Result % v/v	RL % v/v	MDL % v/v	Result % v/v	RL % v/v	MDL % v/v	Result % v/v	RL % v/v	MDL % v/v
Hydrogen	21	1.0	0.059	4.8	1.0	0.059	20	1.0	0.059	15	1.0	0.059

Results normalized including non-methane hydrocarbons

MDL = Method Detection Limit  
 ND= Not Detected (below MDL)  
 RL = Reporting Limit  
 J = Trace amount. Analyte concentration between RL and MDL.

Reviewed/Approved By: Annika Sotolancher  
 Mark Johnson  
 Operations Manager

Date 2-12-26

The cover letter is an integral part of this analytical report



Client: SCS Engineers  
 Attn: Cornelius Fong  
 Project Name: Chiquita Canyon Landfill  
 Project No.: 07224200.24 Task 1  
 Date Received: 02/03/26  
 Matrix: Air  
 Reporting Units: % v/v

ASTM D1946

Lab No.:	T020306-09																		
Client Sample I.D.:	CV-2349																		
Date/Time Sampled:	2/3/26 7:25																		
Date/Time Analyzed:	2/3/26 17:49																		
QC Batch No.:	260203GC8A2																		
Analyst Initials:	KD																		
Dilution Factor:	1.0																		
ANALYTE	Result % v/v	RL % v/v	MDL % v/v																
Hydrogen	12	1.0	0.059																

Results normalized including non-methane hydrocarbons

MDL = Method Detection Limit  
 ND= Not Detected (below MDL)  
 RL = Reporting Limit  
 J = Trace amount. Analyte concentration between RL and MDL.

Reviewed/Approved By: Annika Sotelo Sanchez  
 Mark Johnson  
 Operations Manager

Date 2-12-26

The cover letter is an integral part of this analytical report



QC Batch No: 260203GC8A2  
 Matrix: Air  
 Reporting Units: % v/v

**ASTM D1946  
 LABORATORY CONTROL SAMPLE SUMMARY**

Lab No.:	METHOD BLANK			LCS	LCS	LCS	LCS						
Date Analyzed:	2/3/26 15:38			2/3/26 14:55	2/3/26 15:09								
Analyst Initials:	KD			KD	KD								
Dilution Factor:	1.0			1.0	1.0								
											Limits		
ANALYTE	Result % v/v	RL % v/v	MDL % v/v	SPIKE AMT. % v/v	Result % v/v	% Rec.	Result % v/v	% Rec.	RPD %	Low %Rec	High %Rec	Max. RPD	
Hydrogen	ND	1.0	0.059	5.0	5.11	103	5.12	103	0.3	70	130	30	

MDL = Method Detection Limit  
 ND= Not Detected (below MDL)  
 RL = Reporting Limit  
 J = Trace amount. Analyte concentration between RL and MDL.

Reviewed/Approved By: Annika Datto Sanchez  
 Mark Johnson  
 Operations Manager

Date 2-12-26

The cover letter is an integral part of this analytical report



Client: SCS Engineers  
 Attn: Cornelius Fong  
 Project Name: Chiquita Canyon Landfill  
 Project No.: 07224200.24 Task 1  
 Date Received: 02/03/26  
 Matrix: Air  
 Reporting Units: % v/v

ASTM D1946

Lab No.:	T020306-01	T020306-02	T020306-03	T020306-04				
Client Sample I.D.:	CV-24141	CV-2351	CV-24143	CV-2352				
Date/Time Sampled:	2/3/26 6:45	2/3/26 6:50	2/3/26 6:55	2/3/26 7:00				
Date/Time Analyzed:	2/3/26 15:53	2/3/26 16:08	2/3/26 16:22	2/3/26 16:37				
QC Batch No.:	260203GC8A2	260203GC8A2	260203GC8A2	260203GC8A2				
Analyst Initials:	KD	KD	KD	KD				
Dilution Factor:	1.0	1.0	1.0	1.0				
ANALYTE	Result % v/v	RL % v/v	Result % v/v	RL % v/v	Result % v/v	RL % v/v	Result % v/v	RL % v/v
Carbon Dioxide	9.7	0.010	0.40	0.010	64	0.010	69	0.010
Oxygen/Argon	18	0.50	21	0.50	3.4	0.50	1.1	0.50
Nitrogen	71	1.0	79	1.0	13	1.0	3.9	1.0
Methane	1.1	0.0010	0.043	0.0010	1.6	0.0010	2.1	0.0010

Results normalized including non-methane hydrocarbons

ND = Not Detected (below RL)

RL = Reporting Limit

Reviewed/Approved By: Annika Sotololunchez  
 Mark Johnson  
 Operations Manager

Date 2-12-26

The cover letter is an integral part of this analytical report



Client: SCS Engineers  
 Attn: Cornelius Fong  
 Project Name: Chiquita Canyon Landfill  
 Project No.: 07224200.24 Task 1  
 Date Received: 02/03/26  
 Matrix: Air  
 Reporting Units: % v/v

ASTM D1946

Lab No.:	T020306-05	T020306-06	T020306-07	T020306-08				
Client Sample I.D.:	CV-24140	CV-24139	CV-24138	CV-2354				
Date/Time Sampled:	2/3/26 7:05	2/3/26 7:10	2/3/26 7:15	2/3/26 7:20				
Date/Time Analyzed:	2/3/26 16:51	2/3/26 17:06	2/3/26 17:20	2/3/26 17:35				
QC Batch No.:	260203GC8A2	260203GC8A2	260203GC8A2	260203GC8A2				
Analyst Initials:	KD	KD	KD	KD				
Dilution Factor:	1.0	1.0	1.0	1.0				
ANALYTE	Result % v/v	RL % v/v	Result % v/v	RL % v/v	Result % v/v	RL % v/v	Result % v/v	RL % v/v
Carbon Dioxide	69	0.010	15	0.010	56	0.010	70	0.010
Oxygen/Argon	1.5	0.50	15	0.50	4.3	0.50	1.3	0.50
Nitrogen	5.5	1.0	63	1.0	16	1.0	4.9	1.0
Methane	2.1	0.0010	0.67	0.0010	2.1	0.0010	6.6	0.0010

Results normalized including non-methane hydrocarbons

ND = Not Detected (below RL)

RL = Reporting Limit

Reviewed/Approved By: *Mark Johnson*  
 Mark Johnson  
 Operations Manager

Date 2-12-26

The cover letter is an integral part of this analytical report



Client: SCS Engineers  
 Attn: Cornelius Fong  
 Project Name: Chiquita Canyon Landfill  
 Project No.: 07224200.24 Task 1  
 Date Received: 02/03/26  
 Matrix: Air  
 Reporting Units: % v/v

ASTM D1946

Lab No.:	T020306-09	T020306-10						
Client Sample I.D.:	CV-2349	CV-24144						
Date/Time Sampled:	2/3/26 7:25	2/3/26 7:30						
Date/Time Analyzed:	2/3/26 17:49	2/3/26 18:04						
QC Batch No.:	260203GC8A2	260203GC8A2						
Analyst Initials:	KD	KD						
Dilution Factor:	1.0	1.0						
ANALYTE	Result % v/v	RL % v/v	Result % v/v	RL % v/v				
Carbon Dioxide	76	0.010	38	0.010				
Oxygen/Argon	1.7	0.50	1.00	0.50				
Nitrogen	6.3	1.0	3.8	1.0				
Methane	2.6	0.0010	55	0.0010				

Results normalized including non-methane hydrocarbons

ND = Not Detected (below RL)

RL = Reporting Limit

Reviewed/Approved By: Annika Sotolongo  
 Mark Johnson  
 Operations Manager

Date 2-12-26

The cover letter is an integral part of this analytical report



QC Batch No: 260203GC8A2  
 Matrix: Air  
 Reporting Units: % v/v

**ASTM D1946  
 LABORATORY CONTROL SAMPLE SUMMARY**

Lab No.:	METHOD BLANK			LCS		LCSD					
Date Analyzed:	2/3/26 15:38			2/3/26 14:55		2/3/26 15:09					
Analyst Initials:	KD			KD		KD					
Dilution Factor:	1.0			1.0		1.0		Limits			
ANALYTE	Result % v/v	RL % v/v	SPIKE AMT. % v/v	Result % v/v	% Rec.	Result % v/v	% Rec.	RPD %	Low %Rec	High %Rec	Max. RPD
Carbon Dioxide	ND	0.010	10	9.61	96	9.61	96	0.1	70	130	30
Oxygen/Argon	ND	0.50	15	14.9	99	14.8	99	0.0	70	130	30
Nitrogen	ND	1.0	70	73.2	105	73.1	105	0.1	70	130	30
Methane	ND	0.0010	0.10	0.102	101	0.101	100	0.2	70	130	30

ND = Not Detected (below RL)  
 RL = Reporting Limit

Reviewed/Approved By: Annika Settle Laucher  
 Mark Johnson  
 Operations Manager

Date 2-12-26

The cover letter is an integral part of this analytical report





February 17, 2026



SCS Field Services  
ATTN: Cornelius Fong  
3900 Kilroy Airport Way, Suite 100  
Long Beach, CA 90806

LA Cert #04140  
EPA Methods TO3, TO14A, TO15, 25C/3C,  
ASTM D1946, RSK-175  
TX Cert T104704450-14-6  
EPA Methods TO14A, TO15  
ALASKA CS-LAP 24-002  
EPA Methods TO14A, TO15

### LABORATORY TEST RESULTS

Project Reference: Chiquita Canyon Landfill  
Project Number: 07224200.24 Task 1  
Lab Number: T020401-01/09

Enclosed are the results for sample(s) received 2/4/26 by Air Technology. Samples were received intact. Analyses were performed according to specifications on the chain of custody provided with the sample(s).

#### Report Narrative:

- Modifications to EPA TO-15 – samples were collected in Mylar bags. The reporting limit for benzene was raised from 1-ppbv to 2-ppbv to adjust for background levels.
- t-butyl methyl ether (MTBE) exhibited low recovery in the continuing calibration verification indicating a possible low bias. Results are flagged with the Q qualifier.
- Unless otherwise noted in the report, sample analyses were performed within method performance criteria and meet all requirements of the TNI Standards.
- The enclosed results relate only to the sample(s).

Preliminary results were e-mailed to Cornelius Fong, Jenny Kim, Art Jones and Ali Ferrara on 2/16/26.

ATL appreciates the opportunity to provide testing services to your company. If you have any questions regarding these results, please call me at (626) 964-4032.

Sincerely,

  
Mark Johnson  
Operations Manager  
[MJohnson@AirTechLabs.com](mailto:MJohnson@AirTechLabs.com)

Note: The cover letter is an integral part of this analytical report.



18501 E. Gale Ave., Suite 130  
City of Industry, CA 91748  
Ph: 626-964-4032  
Fx: 626-964-5832

### CHAIN OF CUSTODY RECORD

TURNAROUND TIME		DELIVERABLES	PAGE: 1 OF
Standard <input checked="" type="checkbox"/>	48 hours <input type="checkbox"/>	EDD <input checked="" type="checkbox"/>	Condition upon receipt: Sealed Yes <input type="checkbox"/> No <input type="checkbox"/> Intact Yes <input type="checkbox"/> No <input type="checkbox"/> Chilled _____ deg C
Same Day <input type="checkbox"/>	72 hours <input type="checkbox"/>	EDF <input type="checkbox"/>	
24 hours <input type="checkbox"/>	96 hours <input type="checkbox"/>	Level 3 <input type="checkbox"/>	
Other:		Level 4 <input type="checkbox"/>	

**Project No.:** 07224200.24 Task 1  
**Project Name:** Chiquita Canyon Landfill  
**Report To:** Cornelius Fong  
**Company:** SCS Engineers  
**Street:** 3900 Kilroy Airport Way, Suite 100  
**City/State/Zip:** Long Beach, CA 90806-6816  
**Phone& Fax:** 562-743-7895  
**e-mail:** cfong@scsengineers.com

BILLING	ANALYSIS REQUEST			
<b>P.O. No.:</b> 07-SO05310	CH <sub>4</sub> , CO <sub>2</sub> , O <sub>2</sub> , N <sub>2</sub> ASTM D1946	Carbon Monoxide EPA ALT-144	Hydrogen ASTM D1946	VOCs EPA TO-15
<b>Bill to:</b>				
07FSAccountsPayable@scsengineers.com				
3900 Kilroy Airport Way, Suite 100 Long Beach, CA 90806-6816				

LAB USE ONLY	SAMPLE IDENTIFICATION	SAMPLE DATE	SAMPLE TIME	CONTAINER QTY/TYPE	MATRIX	PRESERVA-TION	CH <sub>4</sub> , CO <sub>2</sub> , O <sub>2</sub> , N <sub>2</sub> ASTM D1946	Carbon Monoxide EPA ALT-144	Hydrogen ASTM D1946	VOCs EPA TO-15
T020401-01	CV-24102	2/4/2026	7:45AM	1L	Gas	N	X			
-02	CV-24101	2/4/2026	7:50AM	2-1L	Gas	N	X	X	X	X
-03	H-2273W	2/4/2026	7:55AM	2-1L	Gas	N	X	X	X	X
-04	H-2165W	2/4/2026	8:00AM	2-1L	Gas	N	X	X	X	X
-05	CV-24100	2/4/2026	8:05AM	1L	Gas	N	X	X	X	
-06	CV-2001	2/4/2026	8:10AM	2-1L	Gas	N	X	X	X	X
-07	CV-24099	2/4/2026	8:15AM	1L	Gas	N	X			
-08	CV-2350	2/4/2026	8:20AM	2-1L	Gas	N	X	X	X	X
-09	CV-2002	2/4/2026	8:30AM	2-1L	Gas	N	X	X	X	X

<b>AUTHORIZATION TO PERFORM WORK</b>	<b>COMPANY</b>	<b>DATE/TIME</b>
SAMPLED BY Luis Cruz	COMPANY scs	DATE/TIME 2/4/26
RELINQUISHED BY	DATE/TIME 2/4/26	RECEIVED BY
Luis Cruz	10:51	[Signature]
RELINQUISHED BY	DATE/TIME	RECEIVED BY
[Signature]	2/4/26 12:01	[Signature]
RELINQUISHED BY	DATE/TIME	RECEIVED BY

**COMMENTS**  
 Report full list of TO-15 compounds  
 Raw landfill gas samples  
**FLAMMABLE**

**METHOD OF TRANSPORT (circle one):** Walk-In FedEx UPS **Courier** ATLI Other \_\_\_\_\_

Client: SCS Engineers  
 Attn: Cornelius Fong  
 Project Name: Chiquita Canyon Landfill  
 Project No.: 07224200.24 Task 1  
 Date Received: 02/04/26  
 Matrix: Air  
 Reporting Units: ppbv

EPA Method TO-15								
Lab No.:	T020401-02		T020401-03		T020401-04		T020401-06	
Client Sample I.D.:	CV-24101		H-2273W		H-2165W		CV-2001	
Date/Time Sampled:	2/4/26 7:50		2/4/26 7:55		2/4/26 8:00		2/4/26 8:10	
Date/Time Analyzed:	2/4/26 18:05		2/4/26 18:44		2/4/26 19:23		2/4/26 20:02	
QC Batch No.:	260204MS2A1		260204MS2A1		260204MS2A1		260204MS2A1	
Analyst Initials:	RC		RC		RC		RC	
Dilution Factor:	550		350		1,000		400	
ANALYTE	Result ppbv	RL ppbv	Result ppbv	RL ppbv	Result ppbv	RL ppbv	Result ppbv	RL ppbv
Dichlorodifluoromethane (12)	ND	550	ND	350	ND	1,000	ND	400
Chloromethane	ND	550	360	350	ND	1,000	ND	400
1,2-CI-1,1,2,2-F ethane (114)	ND	550	ND	350	ND	1,000	ND	400
Vinyl Chloride	ND	550	ND	350	ND	1,000	ND	400
Bromomethane	ND	550	ND	350	ND	1,000	ND	400
Chloroethane	ND	2,800	ND	1,800	ND	5,000	ND	2,000
Trichlorofluoromethane (11)	ND	550	ND	350	ND	1,000	ND	400
1,1-Dichloroethene	ND	550	ND	350	ND	1,000	ND	400
Carbon Disulfide	ND	550	ND	350	ND	1,000	ND	400
1,1,2-CI 1,2,2-F ethane (113)	ND	550	ND	350	ND	1,000	ND	400
Acetone	61,000	2,800	44,000	1,800	150,000	5,000	48,000	2,000
Methylene Chloride	ND	550	370	350	ND	1,000	ND	400
t-1,2-Dichloroethene	ND	550	ND	350	ND	1,000	ND	400
1,1-Dichloroethane	ND	550	ND	350	ND	1,000	ND	400
Vinyl Acetate	ND	550	ND	350	ND	1,000	ND	400
c-1,2-Dichloroethene	ND	550	ND	350	ND	1,000	ND	400
2-Butanone	54,000	2,800	51,000	1,800	130,000	5,000	41,000	2,000
t-Butyl Methyl Ether (MTBE)	ND Q	550	ND Q	350	ND Q	1,000	ND Q	400
Chloroform	ND	550	ND	350	ND	1,000	ND	400
1,1,1-Trichloroethane	ND	550	ND	350	ND	1,000	ND	400
Carbon Tetrachloride	ND	550	ND	350	ND	1,000	ND	400
Benzene	7,400	1,100	16,000	700	65,000	2,000	13,000	800
1,2-Dichloroethane	ND	550	ND	350	ND	1,000	ND	400
Trichloroethene	ND	550	ND	350	ND	1,000	ND	400
1,2-Dichloropropane	ND	550	ND	350	ND	1,000	ND	400
Bromodichloromethane	ND	550	ND	350	ND	1,000	ND	400
c-1,3-Dichloropropene	ND	550	ND	350	ND	1,000	ND	400
4-Methyl-2-Pentanone	1,100	550	1,300	350	2,700	1,000	960	400
Toluene	1,200	550	1,800	350	3,100	1,000	900	400
t-1,3-Dichloropropene	ND	1,100	ND	700	ND	2,000	ND	800
1,1,2-Trichloroethane	ND	550	ND	350	ND	1,000	ND	400
Tetrachloroethene	ND	550	ND	350	ND	1,000	ND	400
2-Hexanone	ND	550	ND	350	ND	1,000	ND	400
Dibromochloromethane	ND	550	ND	350	ND	1,000	ND	400



Client: SCS Engineers  
 Attn: Cornelius Fong  
 Project Name: Chiquita Canyon Landfill  
 Project No.: 07224200.24 Task 1  
 Date Received: 02/04/26  
 Matrix: Air  
 Reporting Units: ppbv

EPA Method TO-15								
Lab No.:	T020401-02		T020401-03		T020401-04		T020401-06	
Client Sample I.D.:	CV-24101		H-2273W		H-2165W		CV-2001	
Date/Time Sampled:	2/4/26 7:50		2/4/26 7:55		2/4/26 8:00		2/4/26 8:10	
Date/Time Analyzed:	2/4/26 18:05		2/4/26 18:44		2/4/26 19:23		2/4/26 20:02	
QC Batch No.:	260204MS2A1		260204MS2A1		260204MS2A1		260204MS2A1	
Analyst Initials:	RC		RC		RC		RC	
Dilution Factor:	550		350		1,000		400	
ANALYTE	Result ppbv	RL ppbv	Result ppbv	RL ppbv	Result ppbv	RL ppbv	Result ppbv	RL ppbv
1,2-Dibromoethane	ND	550	ND	350	ND	1,000	ND	400
Chlorobenzene	ND	550	ND	350	ND	1,000	ND	400
Ethylbenzene	ND	550	ND	350	ND	1,000	ND	400
p,&m-Xylene	ND	1,100	ND	700	ND	2,000	ND	800
o-Xylene	ND	550	ND	350	ND	1,000	ND	400
Styrene	ND	550	ND	350	ND	1,000	ND	400
Bromoform	ND	550	ND	350	ND	1,000	ND	400
1,1,2,2-Tetrachloroethane	ND	550	ND	350	ND	1,000	ND	400
Benzyl Chloride	ND	550	ND	350	ND	1,000	ND	400
4-Ethyl Toluene	ND	550	ND	350	ND	1,000	ND	400
1,3,5-Trimethylbenzene	ND	550	ND	350	ND	1,000	ND	400
1,2,4-Trimethylbenzene	ND	550	ND	350	ND	1,000	ND	400
1,3-Dichlorobenzene	ND	550	ND	350	ND	1,000	ND	400
1,4-Dichlorobenzene	ND	550	ND	350	ND	1,000	ND	400
1,2-Dichlorobenzene	ND	550	ND	350	ND	1,000	ND	400
1,2,4-Trichlorobenzene	ND	550	ND	350	ND	1,000	ND	400
Hexachlorobutadiene	ND	550	ND	350	ND	1,000	ND	400
1,3-Butadiene	4,800	2,800	4,500	1,800	9,800	5,000	3,400	2,000
Isopropanol	32,000	2,800	35,000	1,800	62,000	5,000	53,000	2,000
n-Hexane	ND	2,800	ND	1,800	ND	5,000	ND	2,000
Ethyl Acetate	3,500	2,800	9,700	1,800	18,000	5,000	4,100	2,000
Tetrahydrofuran	28,000	2,800	22,000	1,800	100,000	5,000	29,000	2,000
Cyclohexane	ND	2,800	ND	1,800	ND	5,000	ND	2,000
Heptane	ND	2,800	2,200	1,800	6,100	5,000	ND	2,000
1,4-Dioxane	ND	2,800	ND	1,800	ND	5,000	ND	2,000

RL = Reporting Limit  
 ND = Not Detected (below RL)  
 Q = Refer to Report Narrative

Reviewed/Approved By: Mark Johnson  
 Mark Johnson  
 Operations Manager

Date 2-16-26

The cover letter is an integral part of this analytical report



Client: SCS Engineers  
 Attn: Cornelius Fong  
 Project Name: Chiquita Canyon Landfill  
 Project No.: 07224200.24 Task 1  
 Date Received: 02/04/26  
 Matrix: Air  
 Reporting Units: ppbv

EPA Method TO-15					
Lab No.:	T020401-08		T020401-09		
Client Sample I.D.:	CV-2350		CV-2002		
Date/Time Sampled:	2/4/26 8:20		2/4/26 8:30		
Date/Time Analyzed:	2/4/26 20:41		2/4/26 21:20		
QC Batch No.:	260204MS2A1		260204MS2A1		
Analyst Initials:	RC		RC		
Dilution Factor:	1,300		3,500		
ANALYTE	Result ppbv	RL ppbv	Result ppbv	RL ppbv	
Dichlorodifluoromethane (12)	ND	1,300	ND	3,500	
Chloromethane	ND	1,300	ND	3,500	
1,2-CI-1,1,2,2-F ethane (114)	ND	1,300	ND	3,500	
Vinyl Chloride	ND	1,300	ND	3,500	
Bromomethane	ND	1,300	ND	3,500	
Chloroethane	ND	6,300	ND	18,000	
Trichlorofluoromethane (11)	ND	1,300	ND	3,500	
1,1-Dichloroethene	ND	1,300	ND	3,500	
Carbon Disulfide	ND	1,300	ND	3,500	
1,1,2-CI 1,2,2-F ethane (113)	ND	1,300	ND	3,500	
Acetone	160,000	6,300	420,000	18,000	
Methylene Chloride	ND	1,300	ND	3,500	
t-1,2-Dichloroethene	ND	1,300	ND	3,500	
1,1-Dichloroethane	ND	1,300	ND	3,500	
Vinyl Acetate	ND	1,300	ND	3,500	
c-1,2-Dichloroethene	ND	1,300	ND	3,500	
2-Butanone	120,000	6,300	300,000	18,000	
t-Butyl Methyl Ether (MTBE)	ND Q	1,300	ND Q	3,500	
Chloroform	ND	1,300	ND	3,500	
1,1,1-Trichloroethane	ND	1,300	ND	3,500	
Carbon Tetrachloride	ND	1,300	ND	3,500	
Benzene	120,000	2,500	140,000	7,000	
1,2-Dichloroethane	ND	1,300	ND	3,500	
Trichloroethene	ND	1,300	ND	3,500	
1,2-Dichloropropane	ND	1,300	ND	3,500	
Bromodichloromethane	ND	1,300	ND	3,500	
c-1,3-Dichloropropene	ND	1,300	ND	3,500	
4-Methyl-2-Pentanone	2,800	1,300	4,800	3,500	
Toluene	4,700	1,300	7,500	3,500	
t-1,3-Dichloropropene	ND	2,500	ND	7,000	
1,1,2-Trichloroethane	ND	1,300	ND	3,500	
Tetrachloroethene	ND	1,300	ND	3,500	
2-Hexanone	ND	1,300	ND	3,500	
Dibromochloromethane	ND	1,300	ND	3,500	



Client: SCS Engineers  
 Attn: Cornelius Fong  
 Project Name: Chiquita Canyon Landfill  
 Project No.: 07224200.24 Task 1  
 Date Received: 02/04/26  
 Matrix: Air  
 Reporting Units: ppbv

**EPA Method TO-15**

Lab No.:	T020401-08	T020401-09		
Client Sample I.D.:	CV-2350	CV-2002		
Date/Time Sampled:	2/4/26 8:20	2/4/26 8:30		
Date/Time Analyzed:	2/4/26 20:41	2/4/26 21:20		
QC Batch No.:	260204MS2A1	260204MS2A1		
Analyst Initials:	RC	RC		
Dilution Factor:	1,300	3,500		

ANALYTE	Result ppbv	RL ppbv	Result ppbv	RL ppbv				
1,2-Dibromoethane	ND	1,300	ND	3,500				
Chlorobenzene	ND	1,300	ND	3,500				
Ethylbenzene	ND	1,300	ND	3,500				
p,&m-Xylene	ND	2,500	ND	7,000				
o-Xylene	ND	1,300	ND	3,500				
Styrene	ND	1,300	ND	3,500				
Bromoform	ND	1,300	ND	3,500				
1,1,2,2-Tetrachloroethane	ND	1,300	ND	3,500				
Benzyl Chloride	ND	1,300	ND	3,500				
4-Ethyl Toluene	ND	1,300	ND	3,500				
1,3,5-Trimethylbenzene	ND	1,300	ND	3,500				
1,2,4-Trimethylbenzene	ND	1,300	ND	3,500				
1,3-Dichlorobenzene	ND	1,300	ND	3,500				
1,4-Dichlorobenzene	ND	1,300	ND	3,500				
1,2-Dichlorobenzene	ND	1,300	ND	3,500				
1,2,4-Trichlorobenzene	ND	1,300	ND	3,500				
Hexachlorobutadiene	ND	1,300	ND	3,500				
1,3-Butadiene	11,000	6,300	ND	18,000				
Isopropanol	66,000	6,300	110,000	18,000				
n-Hexane	ND	6,300	ND	18,000				
Ethyl Acetate	17,000	6,300	35,000	18,000				
Tetrahydrofuran	110,000	6,300	260,000	18,000				
Cyclohexane	ND	6,300	ND	18,000				
Heptane	6,400	6,300	ND	18,000				
1,4-Dioxane	ND	6,300	ND	18,000				

RL = Reporting Limit  
 ND = Not Detected (below RL)  
 Q = Refer to Report Narrative

Reviewed/Approved By: Annika Sotelo Sanchez  
 Mark Johnson  
 Operations Manager

Date 2-16-26

The cover letter is an integral part of this analytical report



Client: SCS Engineers  
 Attn: Cornelius Fong  
 Project Name: Chiquita Canyon Landfill  
 Project No.: 07224200.24 Task 1  
 Date Received: 02/04/26  
 Matrix: Air  
 Reporting Units: ppbv

EPA Method TO-15							
Lab No.:	METHOD_BLANK						
Client Sample I.D.:	--						
Date/Time Sampled:	--						
Date/Time Analyzed:	2/4/26 11:25						
QC Batch No.:	260204MS2A1						
Analyst Initials:	RC						
Dilution Factor:	0.20						
ANALYTE	Result ppbv	RL ppbv					
Dichlorodifluoromethane (12)	ND	0.20					
Chloromethane	ND	0.20					
1,2-CI-1,1,2,2-F ethane (114)	ND	0.20					
Vinyl Chloride	ND	0.20					
Bromomethane	ND	0.20					
Chloroethane	ND	1.0					
Trichlorofluoromethane (11)	ND	0.20					
1,1-Dichloroethene	ND	0.20					
Carbon Disulfide	ND	0.20					
1,1,2-CI 1,2,2-F ethane (113)	ND	0.20					
Acetone	ND	1.0					
Methylene Chloride	ND	0.20					
t-1,2-Dichloroethene	ND	0.20					
1,1-Dichloroethane	ND	0.20					
Vinyl Acetate	ND	0.20					
c-1,2-Dichloroethene	ND	0.20					
2-Butanone	ND	1.0					
t-Butyl Methyl Ether (MTBE)	ND	Q 0.20					
Chloroform	ND	0.20					
1,1,1-Trichloroethane	ND	0.20					
Carbon Tetrachloride	ND	0.20					
Benzene	ND	0.40					
1,2-Dichloroethane	ND	0.20					
Trichloroethene	ND	0.20					
1,2-Dichloropropane	ND	0.20					
Bromodichloromethane	ND	0.20					
c-1,3-Dichloropropene	ND	0.20					
4-Methyl-2-Pentanone	ND	0.20					
Toluene	ND	0.20					
t-1,3-Dichloropropene	ND	0.40					
1,1,2-Trichloroethane	ND	0.20					
Tetrachloroethene	ND	0.20					
2-Hexanone	ND	0.20					
Dibromochloromethane	ND	0.20					



Client: SCS Engineers  
 Attn: Cornelius Fong  
 Project Name: Chiquita Canyon Landfill  
 Project No.: 07224200.24 Task 1  
 Date Received: 02/04/26  
 Matrix: Air  
 Reporting Units: ppbv

EPA Method TO-15							
Lab No.:	METHOD_BLANK						
Client Sample I.D.:	--						
Date/Time Sampled:	--						
Date/Time Analyzed:	2/4/26 11:25						
QC Batch No.:	260204MS2A1						
Analyst Initials:	RC						
Dilution Factor:	0.20						
ANALYTE	Result ppbv	RL ppbv					
1,2-Dibromoethane	ND	0.20					
Chlorobenzene	ND	0.20					
Ethylbenzene	ND	0.20					
p,&m-Xylene	ND	0.40					
o-Xylene	ND	0.20					
Styrene	ND	0.20					
Bromoform	ND	0.20					
1,1,2,2-Tetrachloroethane	ND	0.20					
Benzyl Chloride	ND	0.20					
4-Ethyl Toluene	ND	0.20					
1,3,5-Trimethylbenzene	ND	0.20					
1,2,4-Trimethylbenzene	ND	0.20					
1,3-Dichlorobenzene	ND	0.20					
1,4-Dichlorobenzene	ND	0.20					
1,2-Dichlorobenzene	ND	0.20					
1,2,4-Trichlorobenzene	ND	0.20					
Hexachlorobutadiene	ND	0.20					
1,3-Butadiene	ND	1.0					
Isopropanol	ND	1.0					
n-Hexane	ND	1.0					
Ethyl Acetate	ND	1.0					
Tetrahydrofuran	ND	1.0					
Cyclohexane	ND	1.0					
Heptane	ND	1.0					
1,4-Dioxane	ND	1.0					

RL = Reporting Limit  
 ND = Not Detected (below RL)  
 Q = Refer to Report Narrative

Reviewed/Approved By: *Annika Sotelo Sanchez*  
 Mark Johnson  
 Operations Manager

Date 2-16-26

The cover letter is an integral part of this analytical report



LCS/LCSD Recovery and RPD Summary Report

QC Batch #: 260204MS2A1

Matrix: Air

Reporting Units: ppbv

EPA Method TO-15  
LABORATORY CONTROL SAMPLE SUMMARY

ANALYTE	Result ppbv	RL ppbv	AMT. ppbv	Result ppbv	% Rec.	Result ppbv	% Rec.	RPD	Low %Rec	High %Rec	Max. RPD
I,1-Dichloroethene	ND	0.20	10	10.6	106	10.5	105	1.2	70	130	30
Methylene Chloride	ND	0.20	10	10.2	102	10.2	102	0.1	70	130	30
Trichloroethene	ND	0.20	10	11.0	110	10.8	108	2.1	70	130	30
Toluene	ND	0.20	10	10.0	100	9.95	100	0.8	70	130	30
1,1,2,2-Tetrachloroethane	ND	0.20	10	9.53	95	9.49	95	0.4	70	130	30

ND = Not Detected (below RL)

RL = Reporting Limit

Reviewed/Approved By: Annika Sathalambur f  
Mark Johnson  
Operations Manager

Date: 2-16-26

The cover letter is an integral part of this analytical report



Client: SCS Engineers  
 Attn: Cornelius Fong  
 Project Name: Chiquita Canyon Landfill  
 Project No.: 07224200.24 Task 1  
 Date Received: 02/04/26  
 Matrix: Air  
 Reporting Units: ppmv

EPA ALT-144 (CO by FID)

Lab No.:	T020401-02	T020401-03	T020401-04	T020401-05				
Client Sample I.D.:	CV-24101	H-2273W	H-2165W	CV-24100				
Date/Time Sampled:	2/4/26 7:50	2/4/26 7:55	2/4/26 8:00	2/4/26 8:05				
Date/Time Analyzed:	2/4/26 17:29	2/4/26 17:44	2/4/26 17:58	2/4/26 18:13				
QC Batch No.:	260204GC8A3	260204GC8A3	260204GC8A3	260204GC8A3				
Analyst Initials:	KD	KD	KD	KD				
Dilution Factor:	1.0	1.0	1.0	1.0				
ANALYTE	Result ppmv	RL ppmv	Result ppmv	RL ppmv	Result ppmv	RL ppmv	Result ppmv	RL ppmv
Carbon Monoxide	ND	10	120	10	390	10	53	10

Results normalized including non-methane hydrocarbons

ND = Not Detected (below RL)  
 RL = Reporting Limit

Reviewed/Approved By: Annika Solis Sanchez  
 Mark Johnson  
 Operations Manager

Date 2-16-26

The cover letter is an integral part of this analytical report



Client: SCS Engineers  
 Attn: Cornelius Fong  
 Project Name: Chiquita Canyon Landfill  
 Project No.: 07224200.24 Task 1  
 Date Received: 02/04/26  
 Matrix: Air  
 Reporting Units: ppmv

EPA ALT-144 (CO by FID)

Lab No.:	T020401-06	T020401-08	T020401-09					
Client Sample I.D.:	CV-2001	CV-2350	CV-2002					
Date/Time Sampled:	2/4/26 8:10	2/4/26 8:20	2/4/26 8:30					
Date/Time Analyzed:	2/4/26 18:27	2/4/26 18:56	2/4/26 19:11					
QC Batch No.:	260204GC8A3	260204GC8A3	260204GC8A3					
Analyst Initials:	KD	KD	KD					
Dilution Factor:	1.0	1.0	1.0					
ANALYTE	Result ppmv	RL ppmv	Result ppmv	RL ppmv	Result ppmv	RL ppmv		
Carbon Monoxide	140	10	4,000	10	1,500	10		

Results normalized including non-methane hydrocarbons

ND = Not Detected (below RL)  
 RL = Reporting Limit

Reviewed/Approved By: Annika Schlabach  
 Mark Johnson  
 Operations Manager

Date 2-16-26

The cover letter is an integral part of this analytical report



QC Batch No: 260204GC8A3  
 Matrix: Air  
 Reporting Units: ppmv

**EPA ALT-144 (CO by FID)  
 LABORATORY CONTROL SAMPLE SUMMARY**

Lab No.:	METHOD BLANK			LCS		LCSD					
Date Analyzed:	2/4/26 16:46			2/4/26 16:17		2/4/26 16:31					
Analyst Initials:	KD			KD		KD					
Dilution Factor:	1.0			1.0		1.0		Limits			
ANALYTE	Result ppmv	RL ppmv	SPIKE AMT. ppmv	Result ppmv	% Rec.	Result ppmv	% Rec.	RPD %	Low %Rec	High %Rec	Max. RPD
Carbon Monoxide	ND	10	1,010	1,080	107	1,080	107	0.2	70	130	30

ND = Not Detected (below RL)  
 RL = Reporting Limit

Reviewed/Approved By: Annika Sotelo Sanchez  
 Mark Johnson  
 Operations Manager

Date 2-16-26

The cover letter is an integral part of this analytical report



Client: SCS Engineers  
 Attn: Cornelius Fong  
 Project Name: Chiquita Canyon Landfill  
 Project No.: 07224200.24 Task 1  
 Date Received: 02/04/26  
 Matrix: Air  
 Reporting Units: % v/v

ASTM D1946

Lab No.:	T020401-02	T020401-03	T020401-04	T020401-05											
Client Sample I.D.:	CV-24101	H-2273W	H-2165W	CV-24100											
Date/Time Sampled:	2/4/26 7:50	2/4/26 7:55	2/4/26 8:00	2/4/26 8:05											
Date/Time Analyzed:	2/4/26 17:29	2/4/26 17:44	2/4/26 17:58	2/4/26 18:13											
QC Batch No.:	260204GC8A3	260204GC8A3	260204GC8A3	260204GC8A3											
Analyst Initials:	KD	KD	KD	KD											
Dilution Factor:	1.0	1.0	1.0	1.0											
ANALYTE	Result % v/v	RL % v/v	MDL % v/v	Result % v/v	RL % v/v	MDL % v/v	Result % v/v	RL % v/v	MDL % v/v	Result % v/v	RL % v/v	MDL % v/v			
Hydrogen	0.18	J	1.0	0.059	0.89	J	1.0	0.059	2.7	1.0	0.059	0.65	J	1.0	0.059

Results normalized including non-methane hydrocarbons

MDL = Method Detection Limit  
 ND= Not Detected (below MDL)  
 RL = Reporting Limit  
 J = Trace amount. Analyte concentration between RL and MDL.

Reviewed/Approved By:

*Mark Johnson*  
 Mark Johnson  
 Operations Manager

Date 2-16-26

The cover letter is an integral part of this analytical report



Client: SCS Engineers  
 Attn: Cornelius Fong  
 Project Name: Chiquita Canyon Landfill  
 Project No.: 07224200.24 Task 1  
 Date Received: 02/04/26  
 Matrix: Air  
 Reporting Units: % v/v

ASTM D1946

Lab No.:	T020401-06	T020401-08	T020401-09									
Client Sample I.D.:	CV-2001	CV-2350	CV-2002									
Date/Time Sampled:	2/4/26 8:10	2/4/26 8:20	2/4/26 8:30									
Date/Time Analyzed:	2/4/26 18:27	2/4/26 18:56	2/4/26 19:11									
QC Batch No.:	260204GC8A3	260204GC8A3	260204GC8A3									
Analyst Initials:	KD	KD	KD									
Dilution Factor:	1.0	1.0	1.0									
ANALYTE	Result % v/v	RL % v/v	MDL % v/v	Result % v/v	RL % v/v	MDL % v/v	Result % v/v	RL % v/v	MDL % v/v			
Hydrogen	1.3	1.0	0.059	15	1.0	0.059	7.2	1.0	0.059			

Results normalized including non-methane hydrocarbons

MDL = Method Detection Limit  
 ND= Not Detected (below MDL)  
 RL = Reporting Limit  
 J = Trace amount. Analyte concentration between RL and MDL.

Reviewed/Approved By: Annika Seto Sanchez  
 Mark Johnson  
 Operations Manager

Date 2-16-26

The cover letter is an integral part of this analytical report



QC Batch No: 260204GC8A3  
 Matrix: Air  
 Reporting Units: % v/v

**ASTM D1946  
 LABORATORY CONTROL SAMPLE SUMMARY**

Lab No.:		METHOD BLANK			LCS		LCSD					
Date Analyzed:		2/4/26 16:46			2/4/26 16:17		2/4/26 16:31					
Analyst Initials:		KD			KD		KD					
Dilution Factor:		1.0			1.0		1.0		Limits			
ANALYTE	Result % v/v	RL % v/v	MDL % v/v	SPIKE AMT. % v/v	Result % v/v	% Rec.	Result % v/v	% Rec.	RPD %	Low %Rec	High %Rec	Max. RPD
Hydrogen	ND	1.0	0.059	5.0	4.50	91	4.45	89	1.1	70	130	30

MDL = Method Detection Limit  
 ND= Not Detected (below MDL)  
 RL = Reporting Limit  
 J = Trace amount. Analyte concentration between RL and MDL.

Reviewed/Approved By: Annika De la Sanchez f  
 Mark Johnson  
 Operations Manager

Date 2-16-26

The cover letter is an integral part of this analytical report



Client: SCS Engineers  
 Attn: Cornelius Fong  
 Project Name: Chiquita Canyon Landfill  
 Project No.: 07224200.24 Task 1  
 Date Received: 02/04/26  
 Matrix: Air  
 Reporting Units: % v/v

ASTM D1946

Lab No.:	T020401-01	T020401-02	T020401-03	T020401-04				
Client Sample I.D.:	CV-24102	CV-24101	H-2273W	H-2165W				
Date/Time Sampled:	2/4/26 7:45	2/4/26 7:50	2/4/26 7:55	2/4/26 8:00				
Date/Time Analyzed:	2/4/26 17:15	2/4/26 17:29	2/4/26 17:44	2/4/26 17:58				
QC Batch No.:	260204GC8A3	260204GC8A3	260204GC8A3	260204GC8A3				
Analyst Initials:	KD	KD	KD	KD				
Dilution Factor:	1.0	1.0	1.0	1.0				
ANALYTE	Result	RL	Result	RL	Result	RL	Result	RL
	% v/v	% v/v	% v/v	% v/v	% v/v	% v/v	% v/v	% v/v
Carbon Dioxide	35	0.010	52	0.010	52	0.010	75	0.010
Oxygen/Argon	5.2	0.50	1.4	0.50	2.3	0.50	0.67	0.50
Nitrogen	20	1.0	6.3	1.0	16	1.0	2.7	1.0
Methane	38	0.0010	39	0.0010	29	0.0010	18	0.0010

Results normalized including non-methane hydrocarbons

ND = Not Detected (below RL)

RL = Reporting Limit

Reviewed/Approved By: Annika Sotelo Sanchez  
 Mark Johnson  
 Operations Manager

Date 2-16-26

The cover letter is an integral part of this analytical report



**Client:** SCS Engineers  
**Attn:** Cornelius Fong  
**Project Name:** Chiquita Canyon Landfill  
**Project No.:** 07224200.24 Task 1  
**Date Received:** 02/04/26  
**Matrix:** Air  
**Reporting Units:** % v/v

ASTM D1946

Lab No.:	T020401-05	T020401-06	T020401-07	T020401-08				
Client Sample I.D.:	CV-24100	CV-2001	CV-24099	CV-2350				
Date/Time Sampled:	2/4/26 8:05	2/4/26 8:10	2/4/26 8:15	2/4/26 8:20				
Date/Time Analyzed:	2/4/26 18:13	2/4/26 18:27	2/4/26 18:42	2/4/26 18:56				
QC Batch No.:	260204GC8A3	260204GC8A3	260204GC8A3	260204GC8A3				
Analyst Initials:	KD	KD	KD	KD				
Dilution Factor:	1.0	1.0	1.0	1.0				
ANALYTE	Result % v/v	RL % v/v	Result % v/v	RL % v/v	Result % v/v	RL % v/v	Result % v/v	RL % v/v
Carbon Dioxide	67	0.010	19	0.010	73	0.010	69	0.010
Oxygen/Argon	2.2	0.50	16	0.50	2.8	0.50	2.3	0.50
Nitrogen	8.2	1.0	60	1.0	11	1.0	8.4	1.0
Methane	21	0.0010	3.5	0.0010	12	0.0010	4.4	0.0010

Results normalized including non-methane hydrocarbons

ND = Not Detected (below RL)

RL = Reporting Limit

Reviewed/Approved By: Annika Satulalancher  
 Mark Johnson  
 Operations Manager

Date 2-16-26

The cover letter is an integral part of this analytical report



Client: SCS Engineers  
 Attn: Cornelius Fong  
 Project Name: Chiquita Canyon Landfill  
 Project No.: 07224200.24 Task 1  
 Date Received: 02/04/26  
 Matrix: Air  
 Reporting Units: % v/v

ASTM D1946

Lab No.:	T020401-09						
Client Sample I.D.:	CV-2002						
Date/Time Sampled:	2/4/26 8:30						
Date/Time Analyzed:	2/4/26 19:11						
QC Batch No.:	260204GC8A3						
Analyst Initials:	KD						
Dilution Factor:	1.0						
ANALYTE	Result % v/v	RL % v/v					
Carbon Dioxide	30	0.010					
Oxygen/Argon	12	0.50					
Nitrogen	47	1.0					
Methane	2.6	0.0010					

Results normalized including non-methane hydrocarbons

ND = Not Detected (below RL)

RL = Reporting Limit

Reviewed/Approved By: Annika Setola Sanchez  
 Mark Johnson  
 Operations Manager

Date 2-16-26

The cover letter is an integral part of this analytical report



QC Batch No: 260204GC8A3

Matrix: Air

Reporting Units: % v/v

**ASTM D1946  
LABORATORY CONTROL SAMPLE SUMMARY**

Lab No.:	METHOD BLANK			LCS		LCSD					
Date Analyzed:	2/4/26 16:46			2/4/26 16:17		2/4/26 16:31					
Analyst Initials:	KD			KD		KD					
Dilution Factor:	1.0			1.0		1.0		Limits			
ANALYTE	Result % v/v	RL % v/v	SPIKE AMT. % v/v	Result % v/v	% Rec.	Result % v/v	% Rec.	RPD %	Low %Rec	High %Rec	Max. RPD
Carbon Dioxide	ND	0.010	10	9.33	93	9.30	93	0.3	70	130	30
Oxygen/Argon	ND	0.50	15	15.0	99	14.9	99	0.1	70	130	30
Nitrogen	ND	1.0	70	72.0	103	72.0	103	0.1	70	130	30
Methane	ND	0.0010	0.10	0.101	100	0.101	100	0.0	70	130	30

ND = Not Detected (below RL)

RL = Reporting Limit

Reviewed/Approved By: *Annika Jette Sanchez*  
 Mark Johnson  
 Operations Manager

Date 2-16-26

The cover letter is an integral part of this analytical report





February 19, 2026



SCS Field Services  
ATTN: Cornelius Fong  
3900 Kilroy Airport Way, Suite 100  
Long Beach, CA 90806

LA Cert #04140  
EPA Methods TO3, TO14A, TO15, 25C/3C,  
ASTM D1946, RSK-175

TX Cert T104704450-14-6  
EPA Methods TO14A, TO15

ALASKA CS-LAP 24-002  
EPA Methods TO14A, TO15

### LABORATORY TEST RESULTS

Project Reference: Chiquita Canyon Landfill  
Project Number: 07224200.24 Task 1  
Lab Number: T020501-01/09

Enclosed are the results for sample(s) received 2/5/26 by Air Technology. Samples were received intact. Analyses were performed according to specifications on the chain of custody provided with the sample(s).

#### Report Narrative:

- Modifications to EPA TO-15 – samples were collected in Mylar bags. The reporting limit for benzene was raised from 1-ppbv to 2-ppbv to adjust for background levels.
- t-butyl methyl ether (MTBE) exhibited low recovery in the continuing calibration verification indicating a possible low bias. Results are flagged with the Q qualifier.
- Unless otherwise noted in the report, sample analyses were performed within method performance criteria and meet all requirements of the TNI Standards.
- The enclosed results relate only to the sample(s).

Preliminary results were e-mailed to Cornelius Fong, Jenny Kim, Art Jones and Ali Ferrara on 2/18/26.

ATL appreciates the opportunity to provide testing services to your company. If you have any questions regarding these results, please call me at (626) 964-4032.

Sincerely,

  
Mark Johnson  
Operations Manager  
[MJohnson@AirTechLabs.com](mailto:MJohnson@AirTechLabs.com)

Note: The cover letter is an integral part of this analytical report.



18501 E. Gale Ave., Suite 130  
City of Industry, CA 91748  
Ph: 626-964-4032  
Fx: 626-964-5832

### CHAIN OF CUSTODY RECORD

#### TURNAROUND TIME

#### DELIVERABLES

PAGE: 1 OF

Standard  48 hours   
 Same Day  72 hours   
 24 hours  96 hours   
 Other: \_\_\_\_\_

EDD   
 EDF   
 Level 3   
 Level 4

Condition upon receipt:  
 Sealed Yes  No   
 Intact Yes  No   
 Chilled \_\_\_\_\_ deg C

**Project No.:** 07224200.24 Task 1  
**Project Name:** Chiquita Canyon Landfill  
**Report To:** Cornelius Fong  
**Company:** SCS Engineers  
**Street:** 3900 Kilroy Airport Way, Suite 100  
**City/State/Zip:** Long Beach, CA 90806-6816  
**Phone& Fax:** 562-743-7895  
**e-mail:** cfong@scsengineers.com

**BILLING**  
**P.O. No.:** 07-SO05310  
**Bill to:**  
[07FSAccountsPayable@scsengineers.com](mailto:07FSAccountsPayable@scsengineers.com)  
 3900 Kilroy Airport Way, Suite 100  
 Long Beach, CA 90806-6816

**ANALYSIS REQUEST**

CH <sub>4</sub> , CO <sub>2</sub> , O <sub>2</sub> , N <sub>2</sub> ASTM D1946	Carbon Monoxide EPA ALT-144	Hydrogen ASTM D1946	VOCs EPA TO-15		
--	-----------------------------	---------------------	----------------	--	--

LAB USE ONLY	SAMPLE IDENTIFICATION	SAMPLE DATE	SAMPLE TIME	CONTAINER QTY/TYPE	MATRIX	PRESERVATION	CH <sub>4</sub> , CO <sub>2</sub> , O <sub>2</sub> , N <sub>2</sub> ASTM D1946	Carbon Monoxide EPA ALT-144	Hydrogen ASTM D1946	VOCs EPA TO-15		
T020501-01	CV-24142	2/5/2026	7:15AM	2-1L	Gas	N	X	X	X	X		
-02	CV-1532A	2/5/2026	7:30AM	2-1L	Gas	N	X	X	X	X		
-03	CV-1535	2/5/2026	7:40AM	2-1L	Gas	N	X	X	X	X		
-04	CV-2353	2/5/2026	7:50AM	1L	Gas	N	X	X	X			
-05	CV-2345	2/5/2026	8:00AM	1L	Gas	N	X	X	X			
-06	CV-2346	2/5/2026	8:05AM	1L	Gas	N	X	X	X			
-07	CV-2347	2/5/2026	8:10AM	1L	Gas	N	X	X	X			
-08	CV-2344	2/5/2026	7:55AM	1L	Gas	N	X	X	X			
-09	CV-1902A	2/5/2026	8:15AM	2-1L	Gas	N	X	X	X	X		
↓	H-1770N	<del>2/5/2026</del>	<del>8:20AM</del>	<del>2-1L</del>	<del>Gas</del>	<del>N</del>	<del>X</del>	<del>X</del>	<del>X</del>	<del>X</del>		

2/5/26 HV

AUTHORIZATION TO PERFORM WORK	COMPANY	DATE/TIME
SAMPLED BY Luis Cruz	COMPANY scs	DATE/TIME 2/5/26
RELINQUISHED BY Luis Cruz	DATE/TIME 2/5/26 9:25 AM	RECEIVED BY [Signature] DATE/TIME 2/5/26 9:25 AM
RELINQUISHED BY [Signature]	DATE/TIME 4:25 AM	RECEIVED BY LUIS FARFAN DATE/TIME 2/5/26 - 9:35 AM
RELINQUISHED BY LUIS FARFAN	DATE/TIME 2/5/26 10:34	RECEIVED BY [Signature] DATE/TIME 2/5/26 10:54
METHOD OF TRANSPORT (circle one): Walk-In FedEx UPS Courier ATLI Other _____		

**COMMENTS**  
 Report full list of TO-15 compounds  
 Raw landfill gas samples  
**FLAMMABLE**  
 \*sample not sent, cancelled. T020501

Client: SCS Engineers  
 Attn: Cornelius Fong  
 Project Name: Chiquita Canyon Landfill  
 Project No.: 07224200.24 Task 1  
 Date Received: 02/05/26  
 Matrix: Air  
 Reporting Units: ppbv

EPA Method TO-15								
Lab No.:	T020501-01		T020501-02		T020501-03		T020501-09	
Client Sample I.D.:	CV-24142		CV-1532A		CV-1535		CV-1902A	
Date/Time Sampled:	2/5/26 7:15		2/5/26 7:30		2/5/26 7:40		2/5/26 8:15	
Date/Time Analyzed:	2/5/26 18:35		2/5/26 19:14		2/5/26 19:53		2/5/26 20:32	
QC Batch No.:	260205MS2A1		260205MS2A1		260205MS2A1		260205MS2A1	
Analyst Initials:	RC		RC		RC		RC	
Dilution Factor:	8,000		5,000		3,000		8,000	
ANALYTE	Result ppbv	RL ppbv	Result ppbv	RL ppbv	Result ppbv	RL ppbv	Result ppbv	RL ppbv
Dichlorodifluoromethane (12)	ND	8,000	ND	5,000	ND	3,000	ND	8,000
Chloromethane	ND	8,000	10,000	5,000	ND	3,000	ND	8,000
1,2-CI-1,1,2,2-F ethane (114)	ND	8,000	ND	5,000	ND	3,000	ND	8,000
Vinyl Chloride	ND	8,000	ND	5,000	ND	3,000	ND	8,000
Bromomethane	ND	8,000	ND	5,000	ND	3,000	ND	8,000
Chloroethane	ND	40,000	ND	25,000	ND	15,000	ND	40,000
Trichlorofluoromethane (11)	ND	8,000	ND	5,000	ND	3,000	ND	8,000
1,1-Dichloroethene	ND	8,000	ND	5,000	ND	3,000	ND	8,000
Carbon Disulfide	ND	8,000	7,000	5,000	ND	3,000	ND	8,000
1,1,2-CI 1,2,2-F ethane (113)	ND	8,000	ND	5,000	ND	3,000	ND	8,000
Acetone	760,000	40,000	750,000	25,000	300,000	15,000	840,000	40,000
Methylene Chloride	ND	8,000	ND	5,000	ND	3,000	ND	8,000
t-1,2-Dichloroethene	ND	8,000	ND	5,000	ND	3,000	ND	8,000
1,1-Dichloroethane	ND	8,000	ND	5,000	ND	3,000	ND	8,000
Vinyl Acetate	ND	8,000	ND	5,000	ND	3,000	ND	8,000
c-1,2-Dichloroethene	ND	8,000	ND	5,000	ND	3,000	ND	8,000
2-Butanone	480,000	40,000	670,000	25,000	230,000	15,000	700,000	40,000
t-Butyl Methyl Ether (MTBE)	ND Q	8,000	ND Q	5,000	ND Q	3,000	ND Q	8,000
Chloroform	ND	8,000	ND	5,000	ND	3,000	ND	8,000
1,1,1-Trichloroethane	ND	8,000	ND	5,000	ND	3,000	ND	8,000
Carbon Tetrachloride	ND	8,000	ND	5,000	ND	3,000	ND	8,000
Benzene	160,000	16,000	270,000	10,000	120,000	6,000	270,000	16,000
1,2-Dichloroethane	ND	8,000	ND	5,000	ND	3,000	ND	8,000
Trichloroethene	ND	8,000	ND	5,000	ND	3,000	ND	8,000
1,2-Dichloropropane	ND	8,000	ND	5,000	ND	3,000	ND	8,000
Bromodichloromethane	ND	8,000	ND	5,000	ND	3,000	ND	8,000
c-1,3-Dichloropropene	ND	8,000	ND	5,000	ND	3,000	ND	8,000
4-Methyl-2-Pentanone	8,200	8,000	14,000	5,000	5,100	3,000	12,000	8,000
Toluene	9,500	8,000	16,000	5,000	8,000	3,000	19,000	8,000
t-1,3-Dichloropropene	ND	16,000	ND	10,000	ND	6,000	ND	16,000
1,1,2-Trichloroethane	ND	8,000	ND	5,000	ND	3,000	ND	8,000
Tetrachloroethene	ND	8,000	ND	5,000	ND	3,000	ND	8,000
2-Hexanone	ND	8,000	ND	5,000	ND	3,000	ND	8,000
Dibromochloromethane	ND	8,000	ND	5,000	ND	3,000	ND	8,000



Client: SCS Engineers  
 Attn: Cornelius Fong  
 Project Name: Chiquita Canyon Landfill  
 Project No.: 07224200.24 Task 1  
 Date Received: 02/05/26  
 Matrix: Air  
 Reporting Units: ppbv

EPA Method TO-15								
Lab No.:	T020501-01		T020501-02		T020501-03		T020501-09	
Client Sample I.D.:	CV-24142		CV-1532A		CV-1535		CV-1902A	
Date/Time Sampled:	2/5/26 7:15		2/5/26 7:30		2/5/26 7:40		2/5/26 8:15	
Date/Time Analyzed:	2/5/26 18:35		2/5/26 19:14		2/5/26 19:53		2/5/26 20:32	
QC Batch No.:	260205MS2A1		260205MS2A1		260205MS2A1		260205MS2A1	
Analyst Initials:	RC		RC		RC		RC	
Dilution Factor:	8,000		5,000		3,000		8,000	
ANALYTE	Result ppbv	RL ppbv	Result ppbv	RL ppbv	Result ppbv	RL ppbv	Result ppbv	RL ppbv
1,2-Dibromoethane	ND	8,000	ND	5,000	ND	3,000	ND	8,000
Chlorobenzene	ND	8,000	ND	5,000	ND	3,000	ND	8,000
Ethylbenzene	ND	8,000	ND	5,000	ND	3,000	ND	8,000
p,&m-Xylene	ND	16,000	ND	10,000	ND	6,000	ND	16,000
o-Xylene	ND	8,000	ND	5,000	ND	3,000	ND	8,000
Styrene	ND	8,000	ND	5,000	ND	3,000	ND	8,000
Bromoform	ND	8,000	ND	5,000	ND	3,000	ND	8,000
1,1,2,2-Tetrachloroethane	ND	8,000	ND	5,000	ND	3,000	ND	8,000
Benzyl Chloride	ND	8,000	ND	5,000	ND	3,000	ND	8,000
4-Ethyl Toluene	ND	8,000	ND	5,000	ND	3,000	ND	8,000
1,3,5-Trimethylbenzene	16,000	8,000	ND	5,000	ND	3,000	ND	8,000
1,2,4-Trimethylbenzene	ND	8,000	ND	5,000	ND	3,000	ND	8,000
1,3-Dichlorobenzene	ND	8,000	ND	5,000	ND	3,000	ND	8,000
1,4-Dichlorobenzene	ND	8,000	ND	5,000	ND	3,000	ND	8,000
1,2-Dichlorobenzene	ND	8,000	ND	5,000	ND	3,000	ND	8,000
1,2,4-Trichlorobenzene	ND	8,000	ND	5,000	ND	3,000	ND	8,000
Hexachlorobutadiene	ND	8,000	ND	5,000	ND	3,000	ND	8,000
1,3-Butadiene	ND	40,000	ND	25,000	ND	15,000	ND	40,000
Isopropanol	75,000	40,000	58,000	25,000	83,000	15,000	100,000	40,000
n-Hexane	ND	40,000	ND	25,000	ND	15,000	ND	40,000
Ethyl Acetate	64,000	40,000	69,000	25,000	ND	15,000	50,000	40,000
Tetrahydrofuran	410,000	40,000	450,000	25,000	170,000	15,000	460,000	40,000
Cyclohexane	ND	40,000	ND	25,000	ND	15,000	ND	40,000
Heptane	ND	40,000	ND	25,000	ND	15,000	ND	40,000
1,4-Dioxane	ND	40,000	ND	25,000	ND	15,000	ND	40,000

RL = Reporting Limit  
 ND = Not Detected (below RL)  
 Q = Refer to Report Narrative

Reviewed/Approved By: Annika D. Johnson  
 Mark Johnson  
 Operations Manager

Date 2-17-26

The cover letter is an integral part of this analytical report



Client: SCS Engineers  
 Attn: Cornelius Fong  
 Project Name: Chiquita Canyon Landfill  
 Project No.: 07224200.24 Task 1  
 Date Received: 02/05/26  
 Matrix: Air  
 Reporting Units: ppbv

EPA Method TO-15						
Lab No.:	METHOD_BLANK					
Client Sample I.D.:	--					
Date/Time Sampled:	--					
Date/Time Analyzed:	2/5/26 11:49					
QC Batch No.:	260205MS2A1					
Analyst Initials:	RC					
Dilution Factor:	0.20					
ANALYTE	Result ppbv	RL ppbv				
Dichlorodifluoromethane (12)	ND	0.20				
Chloromethane	ND	0.20				
1,2-CI-1,1,2,2-F ethane (114)	ND	0.20				
Vinyl Chloride	ND	0.20				
Bromomethane	ND	0.20				
Chloroethane	ND	1.0				
Trichlorofluoromethane (11)	ND	0.20				
1,1-Dichloroethene	ND	0.20				
Carbon Disulfide	ND	0.20				
1,1,2-CI 1,2,2-F ethane (113)	ND	0.20				
Acetone	ND	1.0				
Methylene Chloride	ND	0.20				
t-1,2-Dichloroethene	ND	0.20				
1,1-Dichloroethane	ND	0.20				
Vinyl Acetate	ND	0.20				
c-1,2-Dichloroethene	ND	0.20				
2-Butanone	ND	1.0				
t-Butyl Methyl Ether (MTBE)	ND	Q 0.20				
Chloroform	ND	0.20				
1,1,1-Trichloroethane	ND	0.20				
Carbon Tetrachloride	ND	0.20				
Benzene	ND	0.40				
1,2-Dichloroethane	ND	0.20				
Trichloroethene	ND	0.20				
1,2-Dichloropropane	ND	0.20				
Bromodichloromethane	ND	0.20				
c-1,3-Dichloropropene	ND	0.20				
4-Methyl-2-Pentanone	ND	0.20				
Toluene	ND	0.20				
t-1,3-Dichloropropene	ND	0.40				
1,1,2-Trichloroethane	ND	0.20				
Tetrachloroethene	ND	0.20				
2-Hexanone	ND	0.20				
Dibromochloromethane	ND	0.20				



Client: SCS Engineers  
 Attn: Cornelius Fong  
 Project Name: Chiquita Canyon Landfill  
 Project No.: 07224200.24 Task 1  
 Date Received: 02/05/26  
 Matrix: Air  
 Reporting Units: ppbv

**EPA Method TO-15**

Lab No.:	METHOD_BLANK						
Client Sample I.D.:	--						
Date/Time Sampled:	--						
Date/Time Analyzed:	2/5/26 11:49						
QC Batch No.:	260205MS2A1						
Analyst Initials:	RC						
Dilution Factor:	0.20						

ANALYTE	Result ppbv	RL ppbv					
1,2-Dibromoethane	ND	0.20					
Chlorobenzene	ND	0.20					
Ethylbenzene	ND	0.20					
p,&m-Xylene	ND	0.40					
o-Xylene	ND	0.20					
Styrene	ND	0.20					
Bromoform	ND	0.20					
1,1,2,2-Tetrachloroethane	ND	0.20					
Benzyl Chloride	ND	0.20					
4-Ethyl Toluene	ND	0.20					
1,3,5-Trimethylbenzene	ND	0.20					
1,2,4-Trimethylbenzene	ND	0.20					
1,3-Dichlorobenzene	ND	0.20					
1,4-Dichlorobenzene	ND	0.20					
1,2-Dichlorobenzene	ND	0.20					
1,2,4-Trichlorobenzene	ND	0.20					
Hexachlorobutadiene	ND	0.20					
1,3-Butadiene	ND	1.0					
Isopropanol	ND	1.0					
n-Hexane	ND	1.0					
Ethyl Acetate	ND	1.0					
Tetrahydrofuran	ND	1.0					
Cyclohexane	ND	1.0					
Heptane	ND	1.0					
1,4-Dioxane	ND	1.0					

RL = Reporting Limit  
 ND = Not Detected (below RL)  
 Q = Refer to Report Narrative

Reviewed/Approved By: *Annika Stiles Sanchez*  
 Mark Johnson  
 Operations Manager

Date *2-17-26*

The cover letter is an integral part of this analytical report

LCS/LCSD Recovery and RPD Summary Report

QC Batch #: 260205MS2A1

Matrix: Air

Reporting Units: ppbv

EPA Method TO-15  
LABORATORY CONTROL SAMPLE SUMMARY

ANALYTE	Result ppbv	RL ppbv	AMT. ppbv	LCS		LCSD		RPD	Low %Rec	High %Rec	Max. RPD
				Result ppbv	% Rec.	Result ppbv	% Rec.				
1,1-Dichloroethene	ND	0.20	10	10.4	104	10.8	108	4.3	70	130	30
Methylene Chloride	ND	0.20	10	10.2	102	10.4	104	2.0	70	130	30
Trichloroethene	ND	0.20	10	10.7	107	11.0	110	3.1	70	130	30
Toluene	ND	0.20	10	10.1	101	9.98	100	1.1	70	130	30
1,1,2,2-Tetrachloroethane	ND	0.20	10	9.32	93	9.71	97	4.1	70	130	30

ND = Not Detected (below RL)

RL = Reporting Limit

Reviewed/Approved By:

*Annika Datta Sanchez*  
Mark Johnson  
Operations Manager

Date: 2-17-26

The cover letter is an integral part of this analytical report



Client: SCS Engineers  
 Attn: Cornelius Fong  
 Project Name: Chiquita Canyon Landfill  
 Project No.: 07224200.24 Task 1  
 Date Received: 02/05/26  
 Matrix: Air  
 Reporting Units: ppmv

EPA ALT-144 (CO by FID)

Lab No.:	T020501-01	T020501-02	T020501-03	T020501-04				
Client Sample I.D.:	CV-24142	CV-1532A	CV-1535	CV-2353				
Date/Time Sampled:	2/5/26 7:15	2/5/26 7:30	2/5/26 7:40	2/5/26 7:50				
Date/Time Analyzed:	2/5/26 17:48	2/5/26 18:03	2/5/26 18:17	2/5/26 18:32				
QC Batch No.:	260205GC8A1	260205GC8A1	260205GC8A1	260205GC8A1				
Analyst Initials:	KD	KD	KD	KD				
Dilution Factor:	1.0	1.0	1.0	1.0				
ANALYTE	Result ppmv	RL ppmv	Result ppmv	RL ppmv	Result ppmv	RL ppmv	Result ppmv	RL ppmv
Carbon Monoxide	1,800	10	1,500	10	150	10	920	10

Results normalized including non-methane hydrocarbons

ND = Not Detected (below RL)  
 RL = Reporting Limit

Reviewed/Approved By: Annika Sotelo Sanchez  
 Mark Johnson  
 Operations Manager

Date 2-17-26

The cover letter is an integral part of this analytical report



Client: SCS Engineers  
 Attn: Cornelius Fong  
 Project Name: Chiquita Canyon Landfill  
 Project No.: 07224200.24 Task 1  
 Date Received: 02/05/26  
 Matrix: Air  
 Reporting Units: ppmv

EPA ALT-144 (CO by FID)

Lab No.:	T020501-05	T020501-06	T020501-07	T020501-08				
Client Sample I.D.:	CV-2345	CV-2346	CV-2347	CV-2344				
Date/Time Sampled:	2/5/26 8:00	2/5/26 8:05	2/5/26 8:10	2/5/26 7:55				
Date/Time Analyzed:	2/5/26 18:46	2/5/26 19:01	2/5/26 19:15	2/5/26 19:30				
QC Batch No.:	260205GC8A1	260205GC8A1	260205GC8A1	260205GC8A1				
Analyst Initials:	KD	KD	KD	KD				
Dilution Factor:	1.0	1.0	1.0	1.0				
ANALYTE	Result ppmv	RL ppmv	Result ppmv	RL ppmv	Result ppmv	RL ppmv	Result ppmv	RL ppmv
Carbon Monoxide	510	10	3,300	10	2,800	10	2,400	10

Results normalized including non-methane hydrocarbons

ND = Not Detected (below RL)

RL = Reporting Limit

Reviewed/Approved By: Annika Sotelo Sanchez  
 Mark Johnson  
 Operations Manager

Date 2-17-26

The cover letter is an integral part of this analytical report



**Client:** SCS Engineers  
**Attn:** Cornelius Fong  
**Project Name:** Chiquita Canyon Landfill  
**Project No.:** 07224200.24 Task 1  
**Date Received:** 02/05/26  
**Matrix:** Air  
**Reporting Units:** ppmv

**EPA ALT-144 (CO by FID)**

<b>Lab No.:</b>	T020501-09						
<b>Client Sample I.D.:</b>	CV-1902A						
<b>Date/Time Sampled:</b>	2/5/26 8:15						
<b>Date/Time Analyzed:</b>	2/5/26 19:44						
<b>QC Batch No.:</b>	260205GC8A1						
<b>Analyst Initials:</b>	KD						
<b>Dilution Factor:</b>	1.0						
<b>ANALYTE</b>	<b>Result ppmv</b>	<b>RL ppmv</b>					
Carbon Monoxide	980	10					

Results normalized including non-methane hydrocarbons

ND = Not Detected (below RL)

RL = Reporting Limit

Reviewed/Approved By: Annika Stiles Sanchez  
 Mark Johnson  
 Operations Manager

Date 2-17-26

The cover letter is an integral part of this analytical report



QC Batch No: 260205GC8A1  
 Matrix: Air  
 Reporting Units: ppmv

**EPA ALT-144 (CO by FID)**  
**LABORATORY CONTROL SAMPLE SUMMARY**

Lab No.:	METHOD BLANK			LCS		LCSD					
Date Analyzed:	2/5/26 17:19			2/6/26 10:57		2/6/26 11:11					
Analyst Initials:	KD			KD		KD					
Dilution Factor:	1.0			1.0		1.0		Limits			
ANALYTE	Result ppmv	RL ppmv	SPIKE AMT. ppmv	Result ppmv	% Rec.	Result ppmv	% Rec.	RPD %	Low %Rec	High %Rec	Max. RPD
Carbon Monoxide	ND	10	1,010	1,260	125	1,200	119	4.8	70	130	30

ND = Not Detected (below RL)  
 RL = Reporting Limit

Reviewed/Approved By: *Annika Jotta Sanchez*  
 Mark Johnson  
 Operations Manager

Date 2-17-26

The cover letter is an integral part of this analytical report



Client: SCS Engineers  
 Attn: Cornelius Fong  
 Project Name: Chiquita Canyon Landfill  
 Project No.: 07224200.24 Task 1  
 Date Received: 02/05/26  
 Matrix: Air  
 Reporting Units: % v/v

ASTM D1946

Lab No.:	T020501-01	T020501-02	T020501-03	T020501-04								
Client Sample I.D.:	CV-24142	CV-1532A	CV-1535	CV-2353								
Date/Time Sampled:	2/5/26 7:15	2/5/26 7:30	2/5/26 7:40	2/5/26 7:50								
Date/Time Analyzed:	2/5/26 17:48	2/5/26 18:03	2/5/26 18:17	2/5/26 18:32								
QC Batch No.:	260205GC8A1	260205GC8A1	260205GC8A1	260205GC8A1								
Analyst Initials:	KD	KD	KD	KD								
Dilution Factor:	1.0	1.0	1.0	1.0								
ANALYTE	Result % v/v	RL % v/v	MDL % v/v	Result % v/v	RL % v/v	MDL % v/v	Result % v/v	RL % v/v	MDL % v/v	Result % v/v	RL % v/v	MDL % v/v
Hydrogen	23	1.0	0.059	18	1.0	0.059	0.91 J	1.0	0.059	20	1.0	0.059

Results normalized including non-methane hydrocarbons

MDL = Method Detection Limit  
 ND= Not Detected (below MDL)  
 RL = Reporting Limit  
 J = Trace amount. Analyte concentration between RL and MDL.

Reviewed/Approved By: *Annika Jotela Sanchez*  
 Mark Johnson  
 Operations Manager

Date: 2-17-26

The cover letter is an integral part of this analytical report



Client: SCS Engineers  
 Attn: Cornelius Fong  
 Project Name: Chiquita Canyon Landfill  
 Project No.: 07224200.24 Task 1  
 Date Received: 02/05/26  
 Matrix: Air  
 Reporting Units: % v/v

ASTM D1946

Lab No.:	T020501-05	T020501-06	T020501-07	T020501-08								
Client Sample I.D.:	CV-2345	CV-2346	CV-2347	CV-2344								
Date/Time Sampled:	2/5/26 8:00	2/5/26 8:05	2/5/26 8:10	2/5/26 7:55								
Date/Time Analyzed:	2/5/26 18:46	2/5/26 19:01	2/5/26 19:15	2/5/26 19:30								
QC Batch No.:	260205GC8A1	260205GC8A1	260205GC8A1	260205GC8A1								
Analyst Initials:	KD	KD	KD	KD								
Dilution Factor:	1.0	1.0	1.0	1.0								
ANALYTE	Result % v/v	RL % v/v	MDL % v/v	Result % v/v	RL % v/v	MDL % v/v	Result % v/v	RL % v/v	MDL % v/v	Result % v/v	RL % v/v	MDL % v/v
Hydrogen	2.8	1.0	0.059	14	1.0	0.059	10	1.0	0.059	13	1.0	0.059

Results normalized including non-methane hydrocarbons

MDL = Method Detection Limit  
 ND= Not Detected (below MDL)  
 RL = Reporting Limit  
 J = Trace amount. Analyte concentration between RL and MDL.

Reviewed/Approved By: Annika Stalos Sanchez  
 Mark Johnson  
 Operations Manager

Date 2-17-26

The cover letter is an integral part of this analytical report



Client: SCS Engineers  
 Attn: Cornelius Fong  
 Project Name: Chiquita Canyon Landfill  
 Project No.: 07224200.24 Task 1  
 Date Received: 02/05/26  
 Matrix: Air  
 Reporting Units: % v/v

ASTM D1946

Lab No.:	T020501-09													
Client Sample I.D.:	CV-1902A													
Date/Time Sampled:	2/5/26 8:15													
Date/Time Analyzed:	2/5/26 19:44													
QC Batch No.:	260205GC8A1													
Analyst Initials:	KD													
Dilution Factor:	1.0													
ANALYTE	Result % v/v	RL % v/v	MDL % v/v											
Hydrogen	18	1.0	0.059											

Results normalized including non-methane hydrocarbons

MDL = Method Detection Limit  
 ND= Not Detected (below MDL)  
 RL = Reporting Limit  
 J = Trace amount. Analyte concentration between RL and MDL.

Reviewed/Approved By: Annika Sotelo Sanchez  
 Mark Johnson  
 Operations Manager

Date 2-17-26

The cover letter is an integral part of this analytical report



QC Batch No: 260205GC8A1  
 Matrix: Air  
 Reporting Units: % v/v

**ASTM D1946  
LABORATORY CONTROL SAMPLE SUMMARY**

Lab No.:	METHOD BLANK				LCS		LCSD					
Date Analyzed:	2/5/26 17:19				2/6/26 10:57		2/6/26 11:11					
Analyst Initials:	KD				KD		KD					
Dilution Factor:	1.0				1.0		1.0		Limits			
ANALYTE	Result % v/v	RL % v/v	MDL % v/v	SPIKE AMT. % v/v	Result % v/v	% Rec.	Result % v/v	% Rec.	RPD %	Low %Rec	High %Rec	Max. RPD
Hydrogen	ND	1.0	0.059	5.0	5.69	114	5.62	113	1.2	70	130	30

MDL = Method Detection Limit  
 ND= Not Detected (below MDL)  
 RL = Reporting Limit  
 J = Trace amount. Analyte concentration between RL and MDL.

Reviewed/Approved By: *Annika Sotillo Sanchez*  
 Mark Johnson  
 Operations Manager

Date 2-17-26

The cover letter is an integral part of this analytical report



Client: SCS Engineers  
 Attn: Cornelius Fong  
 Project Name: Chiquita Canyon Landfill  
 Project No.: 07224200.24 Task 1  
 Date Received: 02/05/26  
 Matrix: Air  
 Reporting Units: % v/v

ASTM D1946

Lab No.:	T020501-01	T020501-02	T020501-03	T020501-04				
Client Sample I.D.:	CV-24142	CV-1532A	CV-1535	CV-2353				
Date/Time Sampled:	2/5/26 7:15	2/5/26 7:30	2/5/26 7:40	2/5/26 7:50				
Date/Time Analyzed:	2/5/26 17:48	2/5/26 18:03	2/5/26 18:17	2/5/26 18:32				
QC Batch No.:	260205GC8A1	260205GC8A1	260205GC8A1	260205GC8A1				
Analyst Initials:	KD	KD	KD	KD				
Dilution Factor:	1.0	1.0	1.0	1.0				
ANALYTE	Result	RL	Result	RL	Result	RL	Result	RL
	% v/v	% v/v	% v/v	% v/v	% v/v	% v/v	% v/v	% v/v
Carbon Dioxide	67	0.010	68	0.010	55	0.010	64	0.010
Oxygen/Argon	1.2	0.50	2.6	0.50	0.64	0.50	2.5	0.50
Nitrogen	4.5	1.0	9.7	1.0	2.3	1.0	9.5	1.0
Methane	2.8	0.0010	0.94	0.0010	41	0.0010	1.9	0.0010

Results normalized including non-methane hydrocarbons

ND = Not Detected (below RL)

RL = Reporting Limit

Reviewed/Approved By: Annika Sotela Sanchez  
 Mark Johnson  
 Operations Manager

Date 2-17-26

The cover letter is an integral part of this analytical report



**Client:** SCS Engineers  
**Attn:** Cornelius Fong  
**Project Name:** Chiquita Canyon Landfill  
**Project No.:** 07224200.24 Task 1  
**Date Received:** 02/05/26  
**Matrix:** Air  
**Reporting Units:** % v/v

**ASTM D1946**

Lab No.:	T020501-05	T020501-06	T020501-07	T020501-08				
Client Sample I.D.:	CV-2345	CV-2346	CV-2347	CV-2344				
Date/Time Sampled:	2/5/26 8:00	2/5/26 8:05	2/5/26 8:10	2/5/26 7:55				
Date/Time Analyzed:	2/5/26 18:46	2/5/26 19:01	2/5/26 19:15	2/5/26 19:30				
QC Batch No.:	260205GC8A1	260205GC8A1	260205GC8A1	260205GC8A1				
Analyst Initials:	KD	KD	KD	KD				
Dilution Factor:	1.0	1.0	1.0	1.0				
ANALYTE	Result	RL	Result	RL	Result	RL	Result	RL
	% v/v	% v/v	% v/v	% v/v	% v/v	% v/v	% v/v	% v/v
Carbon Dioxide	69	0.010	79	0.010	80	0.010	79	0.010
Oxygen/Argon	1.0	0.50	0.72	0.50	0.83	0.50	0.90	0.50
Nitrogen	4.1	1.0	2.5	1.0	2.9	1.0	3.2	1.0
Methane	22	0.0010	2.6	0.0010	4.7	0.0010	2.9	0.0010

Results normalized including non-methane hydrocarbons

ND = Not Detected (below RL)

RL = Reporting Limit

Reviewed/Approved By: Annika Sotelo Sanchez  
 Mark Johnson  
 Operations Manager

Date 2-17-26

The cover letter is an integral part of this analytical report



Client: SCS Engineers  
 Attn: Cornelius Fong  
 Project Name: Chiquita Canyon Landfill  
 Project No.: 07224200.24 Task 1  
 Date Received: 02/05/26  
 Matrix: Air  
 Reporting Units: % v/v

ASTM D1946

Lab No.:	T020501-09						
Client Sample I.D.:	CV-1902A						
Date/Time Sampled:	2/5/26 8:15						
Date/Time Analyzed:	2/5/26 19:44						
QC Batch No.:	260205GC8A1						
Analyst Initials:	KD						
Dilution Factor:	1.0						
ANALYTE	Result % v/v	RL % v/v					
Carbon Dioxide	72	0.010					
Oxygen/Argon	1.2	0.50					
Nitrogen	4.3	1.0					
Methane	3.3	0.0010					

Results normalized including non-methane hydrocarbons

ND = Not Detected (below RL)

RL = Reporting Limit

Reviewed/Approved By: Annika Sottolunghi  
 Mark Johnson  
 Operations Manager

Date 2-17-26

The cover letter is an integral part of this analytical report



QC Batch No: 260205GC8A1  
 Matrix: Air  
 Reporting Units: % v/v

**ASTM D1946  
 LABORATORY CONTROL SAMPLE SUMMARY**

Lab No.:	METHOD BLANK			LCS		LCSD					
Date Analyzed:	2/5/26 17:19			2/6/26 10:57		2/6/26 11:11					
Analyst Initials:	KD			KD		KD					
Dilution Factor:	1.0			1.0		1.0		Limits			
ANALYTE	Result % v/v	RL % v/v	SPIKE AMT. % v/v	Result % v/v	% Rec.	Result % v/v	% Rec.	RPD %	Low %Rec	High %Rec	Max. RPD
Carbon Dioxide	ND	0.010	10	11.0	110	10.2	102	6.9	70	130	30
Oxygen/Argon	ND	0.50	15	14.8	99	14.8	98	0.5	70	130	30
Nitrogen	ND	1.0	70	74.0	106	73.3	105	1.0	70	130	30
Methane	ND	0.0010	0.10	0.107	106	0.104	103	2.4	70	130	30

ND = Not Detected (below RL)  
 RL = Reporting Limit

Reviewed/Approved By: Annika J. Johnson  
 Mark Johnson  
 Operations Manager

Date 2-17-26

The cover letter is an integral part of this analytical report





February 20, 2026



SCS Field Services  
ATTN: Cornelius Fong  
3900 Kilroy Airport Way, Suite 100  
Long Beach, CA 90806

LA Cert #04140  
EPA Methods TO3, TO14A, TO15, 25C/3C,  
ASTM D1946, RSK-175  
TX Cert T104704450-14-6  
EPA Methods TO14A, TO15  
ALASKA CS-LAP 24-002  
EPA Methods TO14A, TO15

### LABORATORY TEST RESULTS

Project Reference: Chiquita Canyon Landfill  
Project Number: 07224200.24 Task 1  
Lab Number: T020903-01/10

Enclosed are the results for sample(s) received 2/9/26 by Air Technology. Samples were received intact. Analyses were performed according to specifications on the chain of custody provided with the sample(s).

#### Report Narrative:

- Modifications to EPA TO-15 – samples were collected in Mylar bags. The reporting limit for benzene was raised from 1-ppbv to 2-ppbv to adjust for background levels.
- Unless otherwise noted in the report, sample analyses were performed within method performance criteria and meet all requirements of the TNi Standards.
- The enclosed results relate only to the sample(s).

Preliminary results were e-mailed to Cornelius Fong, Jenny Kim, Art Jones and Ali Ferrara on 2/19/26.

ATL appreciates the opportunity to provide testing services to your company. If you have any questions regarding these results, please call me at (626) 964-4032.

Sincerely,

A handwritten signature in blue ink that reads "Mark Johnson".

Mark Johnson  
Operations Manager  
[MJohnson@AirTechLabs.com](mailto:MJohnson@AirTechLabs.com)

Note: The cover letter is an integral part of this analytical report.



18501 E. Gale Ave., Suite 130  
City of Industry, CA 91748  
Ph: 626-964-4032  
Fx: 626-964-5832

### CHAIN OF CUSTODY RECORD

TURNAROUND TIME	DELIVERABLES	PAGE: 1 OF
Standard <input checked="" type="checkbox"/> 48 hours <input type="checkbox"/>	EDD <input checked="" type="checkbox"/>	Condition upon receipt: Sealed Yes <input type="checkbox"/> No <input type="checkbox"/> Intact Yes <input type="checkbox"/> No <input type="checkbox"/> Chilled _____ deg C
Same Day <input type="checkbox"/> 72 hours <input type="checkbox"/>	EDF <input type="checkbox"/>	
24 hours <input type="checkbox"/> 96 hours <input type="checkbox"/>	Level 3 <input type="checkbox"/>	
Other: _____	Level 4 <input type="checkbox"/>	

**Project No.:** 07224200.24 Task 1  
**Project Name:** Chiquita Canyon Landfill  
**Report To:** Cornelius Fong  
**Company:** SCS Engineers  
**Street:** 3900 Kilroy Airport Way, Suite 100  
**City/State/Zip:** Long Beach, CA 90806-6816  
**Phone & Fax:** 562-743-7895  
**e-mail:** [cfong@scsengineers.com](mailto:cfong@scsengineers.com)

**BILLING**

**P.O. No.:** 07-SO05310  
**Bill to:** [07FSAccountsPayable@scsengineers.com](mailto:07FSAccountsPayable@scsengineers.com)  
 3900 Kilroy Airport Way, Suite 100  
 Long Beach, CA 90806-6816

**ANALYSIS REQUEST**

CH4, CO2, O2, N2 ASTM D1946	Carbon Monoxide EPA AL T-144	Hydrogen ASTM D1946	VOCs EPA TO-15				
-----------------------------	------------------------------	---------------------	----------------	--	--	--	--

LAB USE ONLY	SAMPLE IDENTIFICATION	SAMPLE DATE	SAMPLE TIME	CONTAINER QTY/TYPE	MATRIX	PRESERVATION	CH4, CO2, O2, N2 ASTM D1946	Carbon Monoxide EPA AL T-144	Hydrogen ASTM D1946	VOCs EPA TO-15		
1020903-01	H-1770N	2/9/2026	7:30AM	2-1L	Gas	N	X	X	X	X		
-02	CV-24007	2/9/2026	7:40AM	2-1L	Gas	N	X	X	X	X		
-03	CV-24017	2/9/2026	7:45AM	2-1L	Gas	N	X	X	X	X		
-04	CV-2303	2/9/2026	7:50AM	2-1L	Gas	N	X	X	X	X		
-05	CV-2348	2/9/2026	8:20AM	1L	Gas	N	X	X	X			
-06	CV-2341	2/9/2026	8:30AM	1L	Gas	N	X	X	X			
-07	CV-2328	2/9/2026	8:35AM	1L	Gas	N	X	X	X			
-08	CV-2314	2/9/2026	9:00AM	1L	Gas	N	X	X	X			
-09	CV-2305	2/9/2026	9:10AM	1L	Gas	N	X	X	X			
-10	CV-24053	2/9/2026	9:15AM	2-1L	Gas	N	X	X	X	X		

<b>AUTHORIZATION TO PERFORM WORK</b> COMPANY: _____ DATE/TIME: _____ SAMPLED BY: <i>Erik Navarro</i> COMPANY: SCS DATE/TIME: 2/9/2026 RELINQUISHED BY: <i>Erik Navarro</i> DATE/TIME: 2/9/2026 11:04 RECEIVED BY: <i>LUIS FARFAN</i> DATE/TIME: 2/9/26 11:04AM RELINQUISHED BY: <i>LUIS FARFAN</i> DATE/TIME: 2/9/26 12:57 RECEIVED BY: <i>[Signature]</i> DATE/TIME: 2/9/26 12:57 RELINQUISHED BY: _____ DATE/TIME: _____ RECEIVED BY: _____ DATE/TIME: _____	<b>COMMENTS</b> Report full list of TO-15 compounds Raw landfill gas samples <b>FLAMMABLE</b>
<b>METHOD OF TRANSPORT (circle one):</b> Walk-In FedEx UPS <b>Courier</b> ATLI Other _____	

Client: SCS Engineers  
 Attn: Cornelius Fong  
 Project Name: Chiquita Canyon Landfill  
 Project No.: 07224200.24 Task 1  
 Date Received: 02/09/26  
 Matrix: Air  
 Reporting Units: ppmv

EPA ALT-144 (CO by FID)

Lab No.:	T020903-01	T020903-02	T020903-03	T020903-04				
Client Sample I.D.:	H-1770N	CV-24007	CV-24017	CV-2303				
Date/Time Sampled:	2/9/26 7:30	2/9/26 7:40	2/9/26 7:45	2/9/26 7:50				
Date/Time Analyzed:	2/9/26 15:14	2/9/26 15:28	2/9/26 15:42	2/9/26 15:57				
QC Batch No.:	260209GC8A2	260209GC8A2	260209GC8A2	260209GC8A2				
Analyst Initials:	KD	KD	KD	KD				
Dilution Factor:	1.0	1.0	1.0	1.0				
ANALYTE	Result	RL	Result	RL	Result	RL	Result	RL
	ppmv	ppmv	ppmv	ppmv	ppmv	ppmv	ppmv	ppmv
Carbon Monoxide	47	10	430	10	1,500	10	2,000	10

Results normalized including non-methane hydrocarbons

ND = Not Detected (below RL)  
 RL = Reporting Limit

Reviewed/Approved By: Annika Sotelo Sanchez  
 Mark Johnson  
 Operations Manager

Date 2-19-26

The cover letter is an integral part of this analytical report



Client: SCS Engineers  
 Attn: Cornelius Fong  
 Project Name: Chiquita Canyon Landfill  
 Project No.: 07224200.24 Task 1  
 Date Received: 02/09/26  
 Matrix: Air  
 Reporting Units: ppmv

EPA ALT-144 (CO by FID)

Lab No.:	T020903-05	T020903-06	T020903-07	T020903-08				
Client Sample I.D.:	CV-2348	CV-2341	CV-2328	CV-2314				
Date/Time Sampled:	2/9/26 8:20	2/9/26 8:30	2/9/26 8:35	2/9/26 9:00				
Date/Time Analyzed:	2/9/26 16:11	2/9/26 16:26	2/9/26 16:40	2/9/26 16:55				
QC Batch No.:	260209GC8A2	260209GC8A2	260209GC8A2	260209GC8A2				
Analyst Initials:	KD	KD	KD	KD				
Dilution Factor:	1.0	1.0	1.0	1.0				
ANALYTE	Result ppmv	RL ppmv	Result ppmv	RL ppmv	Result ppmv	RL ppmv	Result ppmv	RL ppmv
Carbon Monoxide	200	10	640	10	890	10	3,300	10

Results normalized including non-methane hydrocarbons

ND = Not Detected (below RL)  
 RL = Reporting Limit

Reviewed/Approved By: Annika Stetel Sanchez  
 Mark Johnson  
 Operations Manager

Date 2-19-26

The cover letter is an integral part of this analytical report



Client: SCS Engineers  
 Attn: Cornelius Fong  
 Project Name: Chiquita Canyon Landfill  
 Project No.: 07224200.24 Task 1  
 Date Received: 02/09/26  
 Matrix: Air  
 Reporting Units: ppmv

EPA ALT-144 (CO by FID)

Lab No.:	T020903-09	T020903-10		
Client Sample I.D.:	CV-2305	CV-24053		
Date/Time Sampled:	2/9/26 9:10	2/9/26 9:15		
Date/Time Analyzed:	2/9/26 17:09	2/9/26 17:24		
QC Batch No.:	260209GC8A2	260209GC8A2		
Analyst Initials:	KD	KD		
Dilution Factor:	1.0	1.0		
<b>ANALYTE</b>	<b>Result ppmv</b>	<b>RL ppmv</b>	<b>Result ppmv</b>	<b>RL ppmv</b>
Carbon Monoxide	1,900	10	190	10

Results normalized including non-methane hydrocarbons

ND = Not Detected (below RL)  
 RL = Reporting Limit

Reviewed/Approved By: Annika Johnson  
 Mark Johnson  
 Operations Manager

Date 2-19-26

The cover letter is an integral part of this analytical report



QC Batch No: 260209GC8A2  
 Matrix: Air  
 Reporting Units: ppmv

**EPA ALT-144 (CO by FID)  
 LABORATORY CONTROL SAMPLE SUMMARY**

Lab No.:	METHOD BLANK			LCS		LCSD					
Date Analyzed:	2/9/26 14:44			2/9/26 14:15		2/9/26 14:30					
Analyst Initials:	KD			KD		KD					
Dilution Factor:	1.0			1.0		1.0		Limits			
ANALYTE	Result ppmv	RL ppmv	SPIKE AMT. ppmv	Result ppmv	% Rec.	Result ppmv	% Rec.	RPD %	Low %Rec	High %Rec	Max. RPD
Carbon Monoxide	ND	10	1,010	1,140	113	1,120	111	1.7	70	130	30

ND = Not Detected (below RL)

RL = Reporting Limit

Reviewed/Approved By: *Annika Sotthabanchuek*  
 Mark Johnson  
 Operations Manager

Date 2-19-26

The cover letter is an integral part of this analytical report



Client: SCS Engineers  
 Attn: Cornelius Fong  
 Project Name: Chiquita Canyon Landfill  
 Project No.: 07224200.24 Task 1  
 Date Received: 02/09/26  
 Matrix: Air  
 Reporting Units: % v/v

ASTM D1946

Lab No.:	T020903-01	T020903-02	T020903-03	T020903-04									
Client Sample I.D.:	H-1770N	CV-24007	CV-24017	CV-2303									
Date/Time Sampled:	2/9/26 7:30	2/9/26 7:40	2/9/26 7:45	2/9/26 7:50									
Date/Time Analyzed:	2/9/26 15:14	2/9/26 15:28	2/9/26 15:42	2/9/26 15:57									
QC Batch No.:	260209GC8A2	260209GC8A2	260209GC8A2	260209GC8A2									
Analyst Initials:	KD	KD	KD	KD									
Dilution Factor:	1.0	1.0	1.0	1.0									
ANALYTE	Result	RL	MDL	Result	RL	MDL	Result	RL	MDL	Result	RL	MDL	
	% v/v	% v/v	% v/v	% v/v	% v/v	% v/v	% v/v	% v/v	% v/v	% v/v	% v/v	% v/v	
Hydrogen	0.62	J	1.0	0.059	3.6	1.0	0.059	15	1.0	0.059	16	1.0	0.059

Results normalized including non-methane hydrocarbons

MDL = Method Detection Limit  
 ND= Not Detected (below MDL)  
 RL = Reporting Limit  
 J = Trace amount. Analyte concentration between RL and MDL.

Reviewed/Approved By: Annika Pletschanek  
 Mark Johnson  
 Operations Manager

Date 2-19-26

The cover letter is an integral part of this analytical report



Client: SCS Engineers  
 Attn: Cornelius Fong  
 Project Name: Chiquita Canyon Landfill  
 Project No.: 07224200.24 Task 1  
 Date Received: 02/09/26  
 Matrix: Air  
 Reporting Units: % v/v

ASTM D1946

Lab No.:	T020903-05	T020903-06	T020903-07	T020903-08								
Client Sample I.D.:	CV-2348	CV-2341	CV-2328	CV-2314								
Date/Time Sampled:	2/9/26 8:20	2/9/26 8:30	2/9/26 8:35	2/9/26 9:00								
Date/Time Analyzed:	2/9/26 16:11	2/9/26 16:26	2/9/26 16:40	2/9/26 16:55								
QC Batch No.:	260209GC8A2	260209GC8A2	260209GC8A2	260209GC8A2								
Analyst Initials:	KD	KD	KD	KD								
Dilution Factor:	1.0	1.0	1.0	1.0								
ANALYTE	Result % v/v	RL % v/v	MDL % v/v	Result % v/v	RL % v/v	MDL % v/v	Result % v/v	RL % v/v	MDL % v/v	Result % v/v	RL % v/v	MDL % v/v
Hydrogen	1.4	1.0	0.059	11	1.0	0.059	9.0	1.0	0.059	14	1.0	0.059

Results normalized including non-methane hydrocarbons

MDL = Method Detection Limit  
 ND= Not Detected (below MDL)  
 RL = Reporting Limit  
 J = Trace amount. Analyte concentration between RL and MDL.

Reviewed/Approved By: Annika Stiblanchez  
 Mark Johnson  
 Operations Manager

Date 2-19-26

The cover letter is an integral part of this analytical report



Client: SCS Engineers  
 Attn: Cornelius Fong  
 Project Name: Chiquita Canyon Landfill  
 Project No.: 07224200.24 Task 1  
 Date Received: 02/09/26  
 Matrix: Air  
 Reporting Units: % v/v

ASTM D1946										
Lab No.:	T020903-09			T020903-10						
Client Sample I.D.:	CV-2305			CV-24053						
Date/Time Sampled:	2/9/26 9:10			2/9/26 9:15						
Date/Time Analyzed:	2/9/26 17:09			2/9/26 17:24						
QC Batch No.:	260209GC8A2			260209GC8A2						
Analyst Initials:	KD			KD						
Dilution Factor:	1.0			1.0						
ANALYTE	Result % v/v	RL % v/v	MDL % v/v	Result % v/v	RL % v/v	MDL % v/v				
Hydrogen	8.2	1.0	0.059	1.3	1.0	0.059				

Results normalized including non-methane hydrocarbons

MDL = Method Detection Limit  
 ND= Not Detected (below MDL)  
 RL = Reporting Limit  
 J = Trace amount. Analyte concentration between RL and MDL.

Reviewed/Approved By: Annika Stok Sanchez  
 Mark Johnson  
 Operations Manager

Date 2-19-26

The cover letter is an integral part of this analytical report



QC Batch No: 260209GC8A2  
 Matrix: Air  
 Reporting Units: % v/v

**ASTM D1946  
LABORATORY CONTROL SAMPLE SUMMARY**

Lab No.:	METHOD BLANK				LCS		LCSD					
Date Analyzed:	2/9/26 14:44				2/9/26 14:15		2/9/26 14:30					
Analyst Initials:	KD				KD		KD					
Dilution Factor:	1.0				1.0		1.0		Limits			
ANALYTE	Result % v/v	RL % v/v	MDL % v/v	SPIKE AMT. % v/v	Result % v/v	% Rec.	Result % v/v	% Rec.	RPD %	Low %Rec	High %Rec	Max. RPD
Hydrogen	ND	1.0	0.059	5.0	5.70	115	5.69	115	0.1	70	130	30

MDL = Method Detection Limit  
 ND= Not Detected (below MDL)  
 RL = Reporting Limit  
 J = Trace amount. Analyte concentration between RL and MDL.

Reviewed/Approved By: *Mark Johnson*  
 Mark Johnson  
 Operations Manager

Date 2-19-26

The cover letter is an integral part of this analytical report

Client: SCS Engineers  
 Attn: Cornelius Fong  
 Project Name: Chiquita Canyon Landfill  
 Project No.: 07224200.24 Task 1  
 Date Received: 02/09/26  
 Matrix: Air  
 Reporting Units: % v/v

ASTM D1946

Lab No.:	T020903-01	T020903-02	T020903-03	T020903-04				
Client Sample I.D.:	H-1770N	CV-24007	CV-24017	CV-2303				
Date/Time Sampled:	2/9/26 7:30	2/9/26 7:40	2/9/26 7:45	2/9/26 7:50				
Date/Time Analyzed:	2/9/26 15:14	2/9/26 15:28	2/9/26 15:42	2/9/26 15:57				
QC Batch No.:	260209GC8A2	260209GC8A2	260209GC8A2	260209GC8A2				
Analyst Initials:	KD	KD	KD	KD				
Dilution Factor:	1.0	1.0	1.0	1.0				
ANALYTE	Result % v/v	RL % v/v	Result % v/v	RL % v/v	Result % v/v	RL % v/v	Result % v/v	RL % v/v
Carbon Dioxide	36	0.010	65	0.010	72	0.010	69	0.010
Oxygen/Argon	7.9	0.50	1.4	0.50	0.76	0.50	2.6	0.50
Nitrogen	30	1.0	7.5	1.0	2.9	1.0	9.7	1.0
Methane	25	0.0010	22	0.0010	8.7	0.0010	1.1	0.0010

Results normalized including non-methane hydrocarbons

ND = Not Detected (below RL)

RL = Reporting Limit

Reviewed/Approved By: Annika Sotelo Sanchez  
 Mark Johnson  
 Operations Manager

Date 2-19-26

The cover letter is an integral part of this analytical report



Client: SCS Engineers  
 Attn: Cornelius Fong  
 Project Name: Chiquita Canyon Landfill  
 Project No.: 07224200.24 Task 1  
 Date Received: 02/09/26  
 Matrix: Air  
 Reporting Units: % v/v

ASTM D1946

Lab No.:	T020903-05	T020903-06	T020903-07	T020903-08				
Client Sample I.D.:	CV-2348	CV-2341	CV-2328	CV-2314				
Date/Time Sampled:	2/9/26 8:20	2/9/26 8:30	2/9/26 8:35	2/9/26 9:00				
Date/Time Analyzed:	2/9/26 16:11	2/9/26 16:26	2/9/26 16:40	2/9/26 16:55				
QC Batch No.:	260209GC8A2	260209GC8A2	260209GC8A2	260209GC8A2				
Analyst Initials:	KD	KD	KD	KD				
Dilution Factor:	1.0	1.0	1.0	1.0				
ANALYTE	Result % v/v	RL % v/v	Result % v/v	RL % v/v	Result % v/v	RL % v/v	Result % v/v	RL % v/v
Carbon Dioxide	54	0.010	54	0.010	70	0.010	79	0.010
Oxygen/Argon	1.3	0.50	1.2	0.50	1.3	0.50	0.97	0.50
Nitrogen	10.0	1.0	4.9	1.0	4.7	1.0	3.4	1.0
Methane	33	0.0010	28	0.0010	14	0.0010	1.1	0.0010

Results normalized including non-methane hydrocarbons

ND = Not Detected (below RL)

RL = Reporting Limit

Reviewed/Approved By: Annika Stelbrucher  
 Mark Johnson  
 Operations Manager

Date 2-19-26

The cover letter is an integral part of this analytical report



Client: SCS Engineers  
 Attn: Cornelius Fong  
 Project Name: Chiquita Canyon Landfill  
 Project No.: 07224200.24 Task 1  
 Date Received: 02/09/26  
 Matrix: Air  
 Reporting Units: % v/v

ASTM D1946

Lab No.:	T020903-09	T020903-10						
Client Sample I.D.:	CV-2305	CV-24053						
Date/Time Sampled:	2/9/26 9:10	2/9/26 9:15						
Date/Time Analyzed:	2/9/26 17:09	2/9/26 17:24						
QC Batch No.:	260209GC8A2	260209GC8A2						
Analyst Initials:	KD	KD						
Dilution Factor:	1.0	1.0						
ANALYTE	Result % v/v	RL % v/v	Result % v/v	RL % v/v				
Carbon Dioxide	71	0.010	18	0.010				
Oxygen/Argon	1.2	0.50	15	0.50				
Nitrogen	4.5	1.0	58	1.0				
Methane	14	0.0010	7.5	0.0010				

Results normalized including non-methane hydrocarbons

ND = Not Detected (below RL)

RL = Reporting Limit

Reviewed/Approved By: Annika Detlefsen  
 Mark Johnson  
 Operations Manager

Date 2-19-26

The cover letter is an integral part of this analytical report



QC Batch No: 260209GC8A2  
 Matrix: Air  
 Reporting Units: % v/v

**ASTM D1946  
 LABORATORY CONTROL SAMPLE SUMMARY**

Lab No.:	METHOD BLANK			LCS		LCSD					
Date Analyzed:	2/9/26 14:44			2/9/26 14:15		2/9/26 14:30					
Analyst Initials:	KD			KD		KD					
Dilution Factor:	1.0			1.0		1.0		Limits			
ANALYTE	Result % v/v	RL % v/v	SPIKE AMT. % v/v	Result % v/v	% Rec.	Result % v/v	% Rec.	RPD %	Low %Rec	High %Rec	Max. RPD
Carbon Dioxide	ND	0.010	10	10.0	100	10.0	100	0.2	70	130	30
Oxygen/Argon	ND	0.50	15	14.7	97	14.7	98	0.1	70	130	30
Nitrogen	ND	1.0	70	72.7	104	72.8	104	0.1	70	130	30
Methane	ND	0.0010	0.10	0.101	100	0.100	99	0.6	70	130	30

ND = Not Detected (below RL)  
 RL = Reporting Limit

Reviewed/Approved By: Annika Steh-Sanchez  
 Mark Johnson  
 Operations Manager

Date 2-19-26

The cover letter is an integral part of this analytical report





February 23, 2026



SCS Field Services  
ATTN: Cornelius Fong  
3900 Kilroy Airport Way, Suite 100  
Long Beach, CA 90806

LA Cert #04140  
EPA Methods TO3, TO14A, TO15, 25C/3C,  
ASTM D1946, RSK-175  
TX Cert T104704450-14-6  
EPA Methods TO14A, TO15  
ALASKA CS-LAP 24-002  
EPA Methods TO14A, TO15

### LABORATORY TEST RESULTS

Project Reference: Chiquita Canyon Landfill  
Project Number: 07224200.24 Task 1  
Lab Number: T021005-01/10

Enclosed are the results for sample(s) received 2/10/26 by Air Technology. Samples were received intact. Analyses were performed according to specifications on the chain of custody provided with the sample(s).

#### Report Narrative:

- Modifications to EPA TO-15 – samples were collected in Mylar bags.
- Unless otherwise noted in the report, sample analyses were performed within method performance criteria and meet all requirements of the TNI Standards.
- The enclosed results relate only to the sample(s).

Preliminary results were e-mailed to Cornelius Fong, Jenny Kim, Art Jones and Ali Ferrara on 2/20/26.

ATL appreciates the opportunity to provide testing services to your company. If you have any questions regarding these results, please call me at (626) 964-4032.

Sincerely,

  
Mark Johnson  
Operations Manager  
[MJohnson@AirTechLabs.com](mailto:MJohnson@AirTechLabs.com)

Note: The cover letter is an integral part of this analytical report.



**AirTECHNOLOGY**  
Laboratories, Inc.

18501 E. Gale Ave., Suite 130  
City of Industry, CA 91748  
Ph: 626-964-4032  
Fx: 626-964-5832

### CHAIN OF CUSTODY RECORD

TURNAROUND TIME	DELIVERABLES	PAGE: 1 OF
Standard <input checked="" type="checkbox"/> 48 hours <input type="checkbox"/>	EDD <input checked="" type="checkbox"/>	Condition upon receipt: Sealed Yes <input type="checkbox"/> No <input type="checkbox"/> Intact Yes <input type="checkbox"/> No <input type="checkbox"/> Chilled _____ deg C
Same Day <input type="checkbox"/> 72 hours <input type="checkbox"/>	EDF <input type="checkbox"/>	
24 hours <input type="checkbox"/> 96 hours <input type="checkbox"/>	Level 3 <input type="checkbox"/>	
Other: <b>7 DAY no vial</b>	Level 4 <input type="checkbox"/>	

**Project No.:** 07224200.24 Task 1

**Project Name:** Chiquita Canyon Landfill

**Report To:** Cornelius Fong

**Company:** SCS Engineers

**Street:** 3900 Kilroy Airport Way, Suite 100

**City/State/Zip:** Long Beach, CA 90806-6816

**Phone & Fax:** 562-743-7895

**e-mail:** [cfong@scsengineers.com](mailto:cfong@scsengineers.com)

**BILLING**

**P.O. No.:** 07-SO05310

**Bill to:**  
[07FSAccountsPayable@scsengineers.com](mailto:07FSAccountsPayable@scsengineers.com)  
3900 Kilroy Airport Way, Suite 100  
Long Beach, CA 90806-6816

**ANALYSIS REQUEST**

CH <sub>4</sub> , CO <sub>2</sub> , O <sub>2</sub> , N <sub>2</sub> ASTM D1946	Carbon Monoxide EPA ALT-144	Hydrogen ASTM D1946	VOCs EPA TO-15				
--	-----------------------------	---------------------	----------------	--	--	--	--

LAB USE ONLY	SAMPLE IDENTIFICATION	SAMPLE DATE	SAMPLE TIME	CONTAINER QTY/TYPE	MATRIX	PRESERVATION	CH <sub>4</sub> , CO <sub>2</sub> , O <sub>2</sub> , N <sub>2</sub> ASTM D1946	Carbon Monoxide EPA ALT-144	Hydrogen ASTM D1946	VOCs EPA TO-15
1021005-01	CV-2301	2/10/2026	7:00AM	2-1L	Gas	N	X	X	X	X
- 02	CV-2302	2/10/2026	7:10AM	2-1L	Gas	N	X	X	X	X
- 03	CV-2312	2/10/2026	7:20AM	2-1L	Gas	N	X	X	X	X
- 04	CV-2315	2/10/2026	7:25AM	2-1L	Gas	N	X	X	X	X
- 05	CV-24065	2/10/2026	7:35AM	2-1L	Gas	N	X	X	X	X
- 06	CV-24070	2/10/2026	7:50AM	1L	Gas	N	X	X	X	
- 07	CV-24071	2/10/2026	7:55AM	1L	Gas	N	X	X	X	
- 08	CV-24084	2/10/2026	8:10AM	1L	Gas	N	X	X	X	
- 09	CV-24126	2/10/2026	8:20AM	1L	Gas	N	X	X	X	
- 10	CV-24121	2/10/2026	8:30AM	1L	Gas	N	X	X	X	

AUTHORIZATION TO PERFORM WORK	COMPANY	DATE/TIME	<b>COMMENTS</b> Report full list of TO-15 compounds Raw landfill gas samples <b>FLAMMABLE</b>
SAMPLED BY	COMPANY SCS	DATE/TIME 2/10/2026	
RELINQUISHED BY	DATE/TIME 2/10/2026	RECEIVED BY 	
RELINQUISHED BY Erik Navarro	DATE/TIME 10:43AM	DATE/TIME 11:08	
RELINQUISHED BY PCS	DATE/TIME 12:47 2/10/26	DATE/TIME 12:47 2/10/26	

**METHOD OF TRANSPORT (circle one):** Walk-In FedEx UPS **Courier** ATLI Other \_\_\_\_\_

DISTRIBUTION: White & Yellow - Lab Copies / Pink - Customer Copy      Preservation: H=HCl N=None / Container: B=Bag C=Can V=VOA O=Other      Rev. 03 - 5/7/09

Client: SCS Engineers  
 Attn: Cornelius Fong  
 Project Name: Chiquita Canyon Landfill  
 Project No.: 07224200.24 Task 1  
 Date Received: 02/10/26  
 Matrix: Air  
 Reporting Units: ppmv

**EPA ALT-144 (CO by FID)**

Lab No.:	T021005-01	T021005-02	T021005-03	T021005-04				
Client Sample I.D.:	CV-2301	CV-2302	CV-2312	CV-2315				
Date/Time Sampled:	2/10/26 7:00	2/10/26 7:10	2/10/26 7:20	2/10/26 7:25				
Date/Time Analyzed:	2/10/26 16:21	2/10/26 16:36	2/10/26 16:50	2/10/26 17:05				
QC Batch No.:	260210GC8A1	260210GC8A1	260210GC8A1	260210GC8A1				
Analyst Initials:	KD	KD	KD	KD				
Dilution Factor:	1.0	1.0	1.0	1.0				
ANALYTE	Result ppmv	RL ppmv	Result ppmv	RL ppmv	Result ppmv	RL ppmv	Result ppmv	RL ppmv
Carbon Monoxide	1,800	10	170	10	2,500	10	2,600	10

Results normalized including non-methane hydrocarbons

ND = Not Detected (below RL)

RL = Reporting Limit

Reviewed/Approved By: *Mark Johnson*  
 Mark Johnson  
 Operations Manager

Date 2-20-26

The cover letter is an integral part of this analytical report



Client: SCS Engineers  
 Attn: Cornelius Fong  
 Project Name: Chiquita Canyon Landfill  
 Project No.: 07224200.24 Task 1  
 Date Received: 02/10/26  
 Matrix: Air  
 Reporting Units: ppmv

**EPA ALT-144 (CO by FID)**

Lab No.:	T021005-05	T021005-06	T021005-07	T021005-08				
Client Sample I.D.:	CV-24065	CV-24070	CV-24071	CV-24084				
Date/Time Sampled:	2/10/26 7:35	2/10/26 7:50	2/10/26 7:55	2/10/26 8:10				
Date/Time Analyzed:	2/10/26 17:19	2/10/26 17:34	2/10/26 17:48	2/10/26 18:03				
QC Batch No.:	260210GC8A1	260210GC8A1	260210GC8A1	260210GC8A1				
Analyst Initials:	KD	KD	KD	KD				
Dilution Factor:	1.0	1.0	1.0	1.0				
ANALYTE	Result ppmv	RL ppmv	Result ppmv	RL ppmv	Result ppmv	RL ppmv	Result ppmv	RL ppmv
Carbon Monoxide	180	10	670	10	190	10	1,600	10

Results normalized including non-methane hydrocarbons

ND = Not Detected (below RL)  
 RL = Reporting Limit

Reviewed/Approved By: Annika Stela Sanchez  
 Mark Johnson  
 Operations Manager

Date 2-20-26

The cover letter is an integral part of this analytical report



Client: SCS Engineers  
 Attn: Cornelius Fong  
 Project Name: Chiquita Canyon Landfill  
 Project No.: 07224200.24 Task 1  
 Date Received: 02/10/26  
 Matrix: Air  
 Reporting Units: ppmv

**EPA ALT-144 (CO by FID)**

Lab No.:	T021005-09	T021005-10		
Client Sample I.D.:	CV-24126	CV-24121		
Date/Time Sampled:	2/10/26 8:20	2/10/26 8:30		
Date/Time Analyzed:	2/10/26 18:17	2/10/26 18:32		
QC Batch No.:	260210GC8A1	260210GC8A1		
Analyst Initials:	KD	KD		
Dilution Factor:	1.0	1.0		
<b>ANALYTE</b>	<b>Result ppmv</b>	<b>RL ppmv</b>	<b>Result ppmv</b>	<b>RL ppmv</b>
Carbon Monoxide	590	10	200	10

Results normalized including non-methane hydrocarbons

ND = Not Detected (below RL)

RL = Reporting Limit

Reviewed/Approved By: Annika Sotelo Sanchez  
 Mark Johnson  
 Operations Manager

Date 2-20-26

The cover letter is an integral part of this analytical report



QC Batch No: 260210GC8A1  
 Matrix: Air  
 Reporting Units: ppmv

**EPA ALT-144 (CO by FID)  
 LABORATORY CONTROL SAMPLE SUMMARY**

Lab No.:	METHOD BLANK			LCS		LCSD					
Date Analyzed:	2/10/26 11:31			2/10/26 12:00		2/10/26 12:15					
Analyst Initials:	KD			KD		KD					
Dilution Factor:	1.0			1.0		1.0		Limits			
ANALYTE	Result ppmv	RL ppmv	SPIKE AMT. ppmv	Result ppmv	% Rec.	Result ppmv	% Rec.	RPD %	Low %Rec	High %Rec	Max. RPD
Carbon Monoxide	ND	10	1,010	1,110	110	1,110	109	0.3	70	130	30

ND = Not Detected (below RL)  
 RL = Reporting Limit

Reviewed/Approved By: *Annika Stetson*  
 Mark Johnson  
 Operations Manager

Date 2-20-26

The cover letter is an integral part of this analytical report



Client: SCS Engineers  
 Attn: Cornelius Fong  
 Project Name: Chiquita Canyon Landfill  
 Project No.: 07224200.24 Task 1  
 Date Received: 02/10/26  
 Matrix: Air  
 Reporting Units: % v/v

ASTM D1946

Lab No.:	T021005-01			T021005-02			T021005-03			T021005-04		
Client Sample I.D.:	CV-2301			CV-2302			CV-2312			CV-2315		
Date/Time Sampled:	2/10/26 7:00			2/10/26 7:10			2/10/26 7:20			2/10/26 7:25		
Date/Time Analyzed:	2/10/26 16:21			2/10/26 16:36			2/10/26 16:50			2/10/26 17:05		
QC Batch No.:	260210GC8A1			260210GC8A1			260210GC8A1			260210GC8A1		
Analyst Initials:	KD			KD			KD			KD		
Dilution Factor:	1.0			1.0			1.0			1.0		
ANALYTE	Result % v/v	RL % v/v	MDL % v/v	Result % v/v	RL % v/v	MDL % v/v	Result % v/v	RL % v/v	MDL % v/v	Result % v/v	RL % v/v	MDL % v/v
Hydrogen	14	1.0	0.059	2.2	1.0	0.059	15	1.0	0.059	9.6	1.0	0.059

Results normalized including non-methane hydrocarbons

MDL = Method Detection Limit  
 ND= Not Detected (below MDL)  
 RL = Reporting Limit  
 J = Trace amount. Analyte concentration between RL and MDL.

Reviewed/Approved By: *Annika Petillo Sanchez*  
 Mark Johnson  
 Operations Manager

Date 2-20-26

The cover letter is an integral part of this analytical report



Client: SCS Engineers  
 Attn: Cornelius Fong  
 Project Name: Chiquita Canyon Landfill  
 Project No.: 07224200.24 Task 1  
 Date Received: 02/10/26  
 Matrix: Air  
 Reporting Units: % v/v

ASTM D1946

Lab No.:	T021005-05	T021005-06	T021005-07	T021005-08								
Client Sample I.D.:	CV-24065	CV-24070	CV-24071	CV-24084								
Date/Time Sampled:	2/10/26 7:35	2/10/26 7:50	2/10/26 7:55	2/10/26 8:10								
Date/Time Analyzed:	2/10/26 17:19	2/10/26 17:34	2/10/26 17:48	2/10/26 18:03								
QC Batch No.:	260210GC8A1	260210GC8A1	260210GC8A1	260210GC8A1								
Analyst Initials:	KD	KD	KD	KD								
Dilution Factor:	1.0	1.0	1.0	1.0								
ANALYTE	Result	RL	MDL	Result	RL	MDL	Result	RL	MDL	Result	RL	MDL
	% v/v	% v/v	% v/v	% v/v	% v/v	% v/v	% v/v	% v/v	% v/v	% v/v	% v/v	% v/v
Hydrogen	0.83 J	1.0	0.059	7.0	1.0	0.059	3.0	1.0	0.059	8.7	1.0	0.059

Results normalized including non-methane hydrocarbons

MDL = Method Detection Limit  
 ND = Not Detected (below MDL)  
 RL = Reporting Limit  
 J = Trace amount. Analyte concentration between RL and MDL.

Reviewed/Approved By: *Annika Stalancha*  
 Mark Johnson  
 Operations Manager

Date 2-20-26

The cover letter is an integral part of this analytical report



Client: SCS Engineers  
 Attn: Cornelius Fong  
 Project Name: Chiquita Canyon Landfill  
 Project No.: 07224200.24 Task 1  
 Date Received: 02/10/26  
 Matrix: Air  
 Reporting Units: % v/v

ASTM D1946

Lab No.:	T021005-09	T021005-10								
Client Sample I.D.:	CV-24126	CV-24121								
Date/Time Sampled:	2/10/26 8:20	2/10/26 8:30								
Date/Time Analyzed:	2/10/26 18:17	2/10/26 18:32								
QC Batch No.:	260210GC8A1	260210GC8A1								
Analyst Initials:	KD	KD								
Dilution Factor:	1.0	1.0								
ANALYTE	Result % v/v	RL % v/v	MDL % v/v	Result % v/v	RL % v/v	MDL % v/v				
Hydrogen	4.2	1.0	0.059	1.3	1.0	0.059				

Results normalized including non-methane hydrocarbons

MDL = Method Detection Limit  
 ND= Not Detected (below MDL)  
 RL = Reporting Limit  
 J = Trace amount. Analyte concentration between RL and MDL.

Reviewed/Approved By: *Annika Stoblanchev*  
 Mark Johnson  
 Operations Manager

Date 2-20-26

The cover letter is an integral part of this analytical report



QC Batch No: 260210GC8A1  
 Matrix: Air  
 Reporting Units: % v/v

**ASTM D1946  
 LABORATORY CONTROL SAMPLE SUMMARY**

Lab No.:	METHOD BLANK				LCS		LCSD					
Date Analyzed:	2/10/26 11:31				2/10/26 12:00		2/10/26 12:15					
Analyst Initials:	KD				KD		KD					
Dilution Factor:	1.0				1.0		1.0					
										Limits		
ANALYTE	Result % v/v	RL % v/v	MDL % v/v	SPIKE AMT. % v/v	Result % v/v	% Rec.	Result % v/v	% Rec.	RPD %	Low %Rec	High %Rec	Max. RPD
Hydrogen	0.18	J 1.0	0.059	5.0	5.18	101	5.17	100	0.1	70	130	30

MDL = Method Detection Limit  
 ND= Not Detected (below MDL)  
 RL = Reporting Limit  
 J = Trace amount. Analyte concentration between RL and MDL.

Reviewed/Approved By: *Annika Jettis Sanchez*  
 Mark Johnson  
 Operations Manager

Date 2-20-26

The cover letter is an integral part of this analytical report



Client: SCS Engineers  
 Attn: Cornelius Fong  
 Project Name: Chiquita Canyon Landfill  
 Project No.: 07224200.24 Task 1  
 Date Received: 02/10/26  
 Matrix: Air  
 Reporting Units: % v/v

ASTM D1946

Lab No.:	T021005-01	T021005-02	T021005-03	T021005-04				
Client Sample I.D.:	CV-2301	CV-2302	CV-2312	CV-2315				
Date/Time Sampled:	2/10/26 7:00	2/10/26 7:10	2/10/26 7:20	2/10/26 7:25				
Date/Time Analyzed:	2/10/26 16:21	2/10/26 16:36	2/10/26 16:50	2/10/26 17:05				
QC Batch No.:	260210GC8A1	260210GC8A1	260210GC8A1	260210GC8A1				
Analyst Initials:	KD	KD	KD	KD				
Dilution Factor:	1.0	1.0	1.0	1.0				
ANALYTE	Result	RL	Result	RL	Result	RL	Result	RL
	% v/v	% v/v	% v/v	% v/v	% v/v	% v/v	% v/v	% v/v
Carbon Dioxide	69	0.010	43	0.010	78	0.010	80	0.010
Oxygen/Argon	1.8	0.50	2.0	0.50	0.85	0.50	0.92	0.50
Nitrogen	7.0	1.0	7.6	1.0	3.0	1.0	3.3	1.0
Methane	7.5	0.0010	45	0.0010	2.6	0.0010	4.5	0.0010

Results normalized including non-methane hydrocarbons

ND = Not Detected (below RL)

RL = Reporting Limit

Reviewed/Approved By: Annika Sotelo Sanchez  
 Mark Johnson  
 Operations Manager

Date 2-20-26

The cover letter is an integral part of this analytical report



Client: SCS Engineers  
 Attn: Cornelius Fong  
 Project Name: Chiquita Canyon Landfill  
 Project No.: 07224200.24 Task 1  
 Date Received: 02/10/26  
 Matrix: Air  
 Reporting Units: % v/v

ASTM D1946

Lab No.:	T021005-05	T021005-06	T021005-07	T021005-08				
Client Sample I.D.:	CV-24065	CV-24070	CV-24071	CV-24084				
Date/Time Sampled:	2/10/26 7:35	2/10/26 7:50	2/10/26 7:55	2/10/26 8:10				
Date/Time Analyzed:	2/10/26 17:19	2/10/26 17:34	2/10/26 17:48	2/10/26 18:03				
QC Batch No.:	260210GC8A1	260210GC8A1	260210GC8A1	260210GC8A1				
Analyst Initials:	KD	KD	KD	KD				
Dilution Factor:	1.0	1.0	1.0	1.0				
ANALYTE	Result % v/v	RL % v/v	Result % v/v	RL % v/v	Result % v/v	RL % v/v	Result % v/v	RL % v/v
Carbon Dioxide	50	0.010	63	0.010	47	0.010	71	0.010
Oxygen/Argon	1.7	0.50	2.4	0.50	1.1	0.50	1.6	0.50
Nitrogen	23	1.0	9.1	1.0	4.0	1.0	5.7	1.0
Methane	24	0.0010	18	0.0010	45	0.0010	12	0.0010

Results normalized including non-methane hydrocarbons

ND = Not Detected (below RL)

RL = Reporting Limit

Reviewed/Approved By: Annika D. Johnson  
 Mark Johnson  
 Operations Manager

Date 2-20-26

The cover letter is an integral part of this analytical report



Client: SCS Engineers  
 Attn: Cornelius Fong  
 Project Name: Chiquita Canyon Landfill  
 Project No.: 07224200.24 Task 1  
 Date Received: 02/10/26  
 Matrix: Air  
 Reporting Units: % v/v

ASTM D1946

Lab No.:	T021005-09	T021005-10						
Client Sample I.D.:	CV-24126	CV-24121						
Date/Time Sampled:	2/10/26 8:20	2/10/26 8:30						
Date/Time Analyzed:	2/10/26 18:17	2/10/26 18:32						
QC Batch No.:	260210GC8A1	260210GC8A1						
Analyst Initials:	KD	KD						
Dilution Factor:	1.0	1.0						
ANALYTE	Result % v/v	RL % v/v	Result % v/v	RL % v/v				
Carbon Dioxide	12	0.010	47	0.010				
Oxygen/Argon	17	0.50	6.7	0.50				
Nitrogen	65	1.0	25	1.0				
Methane	0.63	0.0010	19	0.0010				

Results normalized including non-methane hydrocarbons

ND = Not Detected (below RL)

RL = Reporting Limit

Reviewed/Approved By: Annika Satulanches  
 Mark Johnson  
 Operations Manager

Date 2-20-26

The cover letter is an integral part of this analytical report



QC Batch No: 260210GC8A1  
 Matrix: Air  
 Reporting Units: % v/v

**ASTM D1946  
 LABORATORY CONTROL SAMPLE SUMMARY**

Lab No.:	METHOD BLANK			LCS		LCS D					
Date Analyzed:	2/10/26 11:31			2/10/26 12:00		2/10/26 12:15					
Analyst Initials:	KD			KD		KD					
Dilution Factor:	1.0			1.0		1.0					
										Limits	
ANALYTE	Result % v/v	RL % v/v	SPIKE AMT. % v/v	Result % v/v	% Rec.	Result % v/v	% Rec.	RPD %	Low %Rec	High %Rec	Max. RPD
Carbon Dioxide	ND	0.010	10	9.63	96	9.63	96	0.0	70	130	30
Oxygen/Argon	ND	0.50	15	14.7	98	14.7	98	0.0	70	130	30
Nitrogen	ND	1.0	70	72.6	104	72.6	104	0.0	70	130	30
Methane	ND	0.0010	0.10	0.0996	99	0.0997	99	0.1	70	130	30

ND = Not Detected (below RL)  
 RL = Reporting Limit

Reviewed/Approved By: *Annika Settel Sanchez*  
 Mark Johnson  
 Operations Manager

Date 2-20-26

The cover letter is an integral part of this analytical report





February 23, 2026



SCS Field Services  
ATTN: Cornelius Fong  
3900 Kilroy Airport Way, Suite 100  
Long Beach, CA 90806

LA Cert #04140  
EPA Methods TO3, TO14A, TO15, 25C/3C,  
ASTM D1946, RSK-175  
TX Cert T104704450-14-6  
EPA Methods TO14A, TO15  
ALASKA CS-LAP 24-002  
EPA Methods TO14A, TO15

### LABORATORY TEST RESULTS

Project Reference: Chiquita Canyon Landfill  
Project Number: 07224200.24 Task 1  
Lab Number: T021109-01/07

Enclosed are the results for sample(s) received 2/11/26 by Air Technology. Samples were received intact. Analyses were performed according to specifications on the chain of custody provided with the sample(s).

#### Report Narrative:

- Modifications to EPA TO-15 – samples were collected in Mylar bags.
- Unless otherwise noted in the report, sample analyses were performed within method performance criteria and meet all requirements of the TNI Standards.
- The enclosed results relate only to the sample(s).

Preliminary results were e-mailed to Cornelius Fong, Jenny Kim, Art Jones and Ali Ferrara on 2/20/26.

ATL appreciates the opportunity to provide testing services to your company. If you have any questions regarding these results, please call me at (626) 964-4032.

Sincerely,

A handwritten signature in blue ink that reads "Mark Johnson".

Mark Johnson  
Operations Manager  
[MJohnson@AirTechLabs.com](mailto:MJohnson@AirTechLabs.com)

Note: The cover letter is an integral part of this analytical report.



**AirTECHNOLOGY**  
Laboratories, Inc.

18501 E. Gale Ave., Suite 130  
City of Industry, CA 91748  
Ph: 626-964-4032  
Fx: 626-964-5832

**CHAIN OF CUSTODY RECORD**

**TURNAROUND TIME**

**DELIVERABLES**

PAGE: 1 OF

Standard  48 hours   
Same Day  72 hours   
24 hours  96 hours   
Other: \_\_\_\_\_

EDD   
EDF   
Level 3   
Level 4

Condition upon receipt:  
Sealed Yes  No   
Intact Yes  No   
Chilled \_\_\_\_\_ deg C

**Project No.:** 07224200.24 Task 1  
**Project Name:** Chiquita Canyon Landfill  
**Report To:** Cornelius Fong  
**Company:** SCS Engineers  
**Street:** 3900 Kilroy Airport Way, Suite 100  
**City/State/Zip:** Long Beach, CA 90806-6816  
**Phone& Fax:** 562-743-7895  
**e-mail:** [cfong@scsengineers.com](mailto:cfong@scsengineers.com)

**BILLING**

**ANALYSIS REQUEST**

**P.O. No.:** 07-SO05310  
**Bill to:** [07FSAccountspayable@scsengineers.com](mailto:07FSAccountspayable@scsengineers.com)  
3900 Kilroy Airport Way, Suite 100  
Long Beach, CA 90806-6816

CH4, CO2, O2, N2 ASTM D1946	Carbon Monoxide EPA ALT-144	Hydrogen ASTM D1946	VOCs EPA TO-15		
X	X	X			
X	X	X			
X	X	X			
X	X	X			
X	X	X	X		
X	X	X	X		

LAB USE ONLY	SAMPLE IDENTIFICATION	SAMPLE DATE	SAMPLE TIME	CONTAINER QTY/TYPE	MATRIX	PRESERVATION
To21109-01	CV-24062	2/11/2026	7:20AM	1L	Gas	N
-02	CV-24063	2/11/2026	7:25AM	1L	Gas	N
-03	CV-24064	2/11/2026	7:35AM	1L	Gas	N
-04	CV-24066	2/11/2026	7:50AM	1L	Gas	N
-05	CV-24069	2/11/2026	8:00AM	1L	Gas	N
-06	CV-24007	2/11/2026	8:30AM	2-1L	Gas	N
-07	CV-2303	2/11/2026	8:35AM	2-1L	Gas	N

<b>AUTHORIZATION TO PERFORM WORK</b>	<b>COMPANY</b>	<b>DATE/TIME</b>
SAMPLED BY <i>Erik Navarro</i>	SCS	2/11/2026
RELINQUISHED BY <i>Erik Navarro</i>	DATE/TIME 2/11/2026 10:03am	RECEIVED BY <i>LUIS FARRAN</i> DATE/TIME 2/11/26: 10:09
RELINQUISHED BY <i>LUIS FARRAN</i>	DATE/TIME 2/11/26 - 11:42	RECEIVED BY <i>Coro Johnson</i> DATE/TIME 2/11/26 11:44
RELINQUISHED BY	DATE/TIME	RECEIVED BY

**COMMENTS**  
Report full list of TO-15 compounds  
Raw landfill gas samples  
**FLAMMABLE**

**METHOD OF TRANSPORT (circle one):** Walk-In FedEx UPS **Courier** ATLI Other \_\_\_\_\_

Client: SCS Engineers  
 Attn: Cornelius Fong  
 Project Name: Chiquita Canyon Landfill  
 Project No.: 07224200.24 Task 1  
 Date Received: 02/11/26  
 Matrix: Air  
 Reporting Units: ppbv

EPA Method TO-15							
Lab No.:	T021109-06		T021109-07				
Client Sample I.D.:	CV-24007		CV-2303				
Date/Time Sampled:	2/11/26 8:30		2/11/26 8:35				
Date/Time Analyzed:	2/11/26 18:43		2/11/26 19:22				
QC Batch No.:	260211MS2A1		260211MS2A1				
Analyst Initials:	RC		RC				
Dilution Factor:	2,000		2,000				
ANALYTE	Result ppbv	RL ppbv	Result ppbv	RL ppbv			
Dichlorodifluoromethane (12)	ND	2,000	ND	2,000			
Chloromethane	ND	2,000	ND	2,000			
1,2-CI-1,1,2,2-F ethane (114)	ND	2,000	ND	2,000			
Vinyl Chloride	ND	2,000	ND	2,000			
Bromomethane	ND	2,000	ND	2,000			
Chloroethane	ND	10,000	ND	10,000			
Trichlorofluoromethane (11)	ND	2,000	ND	2,000			
1,1-Dichloroethene	ND	2,000	ND	2,000			
Carbon Disulfide	ND	2,000	ND	2,000			
1,1,2-CI 1,2,2-F ethane (113)	ND	2,000	ND	2,000			
Acetone	310,000	10,000	250,000	10,000			
Methylene Chloride	ND	2,000	ND	2,000			
t-1,2-Dichloroethene	ND	2,000	ND	2,000			
1,1-Dichloroethane	ND	2,000	ND	2,000			
Vinyl Acetate	ND	2,000	ND	2,000			
c-1,2-Dichloroethene	ND	2,000	ND	2,000			
2-Butanone	250,000	10,000	180,000	10,000			
t-Butyl Methyl Ether (MTBE)	ND	2,000	ND	2,000			
Chloroform	ND	2,000	ND	2,000			
1,1,1-Trichloroethane	ND	2,000	ND	2,000			
Carbon Tetrachloride	ND	2,000	ND	2,000			
Benzene	160,000	2,000	48,000	2,000			
1,2-Dichloroethane	ND	2,000	ND	2,000			
Trichloroethene	ND	2,000	ND	2,000			
1,2-Dichloropropane	ND	2,000	ND	2,000			
Bromodichloromethane	ND	2,000	ND	2,000			
c-1,3-Dichloropropene	ND	2,000	ND	2,000			
4-Methyl-2-Pentanone	6,300	2,000	2,700	2,000			
Toluene	12,000	2,000	3,000	2,000			
t-1,3-Dichloropropene	ND	4,000	ND	4,000			
1,1,2-Trichloroethane	ND	2,000	ND	2,000			
Tetrachloroethene	ND	2,000	ND	2,000			
2-Hexanone	ND	2,000	ND	2,000			
Dibromochloromethane	ND	2,000	ND	2,000			



Client: SCS Engineers  
 Attn: Cornelius Fong  
 Project Name: Chiquita Canyon Landfill  
 Project No.: 07224200.24 Task 1  
 Date Received: 02/11/26  
 Matrix: Air  
 Reporting Units: ppbv

EPA Method TO-15							
Lab No.:	T021109-06		T021109-07				
Client Sample I.D.:	CV-24007		CV-2303				
Date/Time Sampled:	2/11/26 8:30		2/11/26 8:35				
Date/Time Analyzed:	2/11/26 18:43		2/11/26 19:22				
QC Batch No.:	260211MS2A1		260211MS2A1				
Analyst Initials:	RC		RC				
Dilution Factor:	2,000		2,000				
ANALYTE	Result ppbv	RL ppbv	Result ppbv	RL ppbv			
1,2-Dibromoethane	ND	2,000	ND	2,000			
Chlorobenzene	ND	2,000	ND	2,000			
Ethylbenzene	2,300	2,000	ND	2,000			
p,&m-Xylene	ND	4,000	ND	4,000			
o-Xylene	ND	2,000	ND	2,000			
Styrene	ND	2,000	ND	2,000			
Bromoform	ND	2,000	ND	2,000			
1,1,2,2-Tetrachloroethane	ND	2,000	ND	2,000			
Benzyl Chloride	ND	2,000	ND	2,000			
4-Ethyl Toluene	ND	2,000	ND	2,000			
1,3,5-Trimethylbenzene	ND	2,000	ND	2,000			
1,2,4-Trimethylbenzene	ND	2,000	ND	2,000			
1,3-Dichlorobenzene	ND	2,000	ND	2,000			
1,4-Dichlorobenzene	ND	2,000	ND	2,000			
1,2-Dichlorobenzene	ND	2,000	ND	2,000			
1,2,4-Trichlorobenzene	ND	2,000	ND	2,000			
Hexachlorobutadiene	ND	2,000	ND	2,000			
1,3-Butadiene	ND	10,000	ND	10,000			
Isopropanol	97,000	10,000	100,000	10,000			
n-Hexane	ND	10,000	ND	10,000			
Ethyl Acetate	22,000	10,000	13,000	10,000			
Tetrahydrofuran	260,000	10,000	140,000	10,000			
Cyclohexane	ND	10,000	ND	10,000			
Heptane	11,000	10,000	ND	10,000			
1,4-Dioxane	ND	10,000	ND	10,000			

RL = Reporting Limit  
 ND = Not Detected (below RL)

Reviewed/Approved By: Annika Stoklosa  
 Mark Johnson  
 Operations Manager

Date 2-20-26

The cover letter is an integral part of this analytical report



Client: SCS Engineers  
 Attn: Cornelius Fong  
 Project Name: Chiquita Canyon Landfill  
 Project No.: 07224200.24 Task 1  
 Date Received: 02/11/26  
 Matrix: Air  
 Reporting Units: ppbv

EPA Method TO-15							
Lab No.:	METHOD_BLANK						
Client Sample I.D.:	--						
Date/Time Sampled:	--						
Date/Time Analyzed:	2/11/26 17:27						
QC Batch No.:	260211MS2A1						
Analyst Initials:	RC						
Dilution Factor:	0.20						
ANALYTE	Result ppbv	RL ppbv					
Dichlorodifluoromethane (12)	ND	0.20					
Chloromethane	ND	0.20					
1,2-CI-1,1,2,2-F ethane (114)	ND	0.20					
Vinyl Chloride	ND	0.20					
Bromomethane	ND	0.20					
Chloroethane	ND	1.0					
Trichlorofluoromethane (11)	ND	0.20					
1,1-Dichloroethene	ND	0.20					
Carbon Disulfide	ND	0.20					
1,1,2-CI 1,2,2-F ethane (113)	ND	0.20					
Acetone	ND	1.0					
Methylene Chloride	ND	0.20					
t-1,2-Dichloroethene	ND	0.20					
1,1-Dichloroethane	ND	0.20					
Vinyl Acetate	ND	0.20					
c-1,2-Dichloroethene	ND	0.20					
2-Butanone	ND	1.0					
t-Butyl Methyl Ether (MTBE)	ND	0.20					
Chloroform	ND	0.20					
1,1,1-Trichloroethane	ND	0.20					
Carbon Tetrachloride	ND	0.20					
Benzene	ND	0.20					
1,2-Dichloroethane	ND	0.20					
Trichloroethene	ND	0.20					
1,2-Dichloropropane	ND	0.20					
Bromodichloromethane	ND	0.20					
c-1,3-Dichloropropene	ND	0.20					
4-Methyl-2-Pentanone	ND	0.20					
Toluene	ND	0.20					
t-1,3-Dichloropropene	ND	0.40					
1,1,2-Trichloroethane	ND	0.20					
Tetrachloroethene	ND	0.20					
2-Hexanone	ND	0.20					
Dibromochloromethane	ND	0.20					



Client: SCS Engineers  
 Attn: Cornelius Fong  
 Project Name: Chiquita Canyon Landfill  
 Project No.: 07224200.24 Task 1  
 Date Received: 02/11/26  
 Matrix: Air  
 Reporting Units: ppbv

EPA Method TO-15							
Lab No.:	METHOD_BLANK						
Client Sample I.D.:	--						
Date/Time Sampled:	--						
Date/Time Analyzed:	2/11/26 17:27						
QC Batch No.:	260211MS2A1						
Analyst Initials:	RC						
Dilution Factor:	0.20						
ANALYTE	Result ppbv	RL ppbv					
1,2-Dibromoethane	ND	0.20					
Chlorobenzene	ND	0.20					
Ethylbenzene	ND	0.20					
p,&m-Xylene	ND	0.40					
o-Xylene	ND	0.20					
Styrene	ND	0.20					
Bromoform	ND	0.20					
1,1,2,2-Tetrachloroethane	ND	0.20					
Benzyl Chloride	ND	0.20					
4-Ethyl Toluene	ND	0.20					
1,3,5-Trimethylbenzene	ND	0.20					
1,2,4-Trimethylbenzene	ND	0.20					
1,3-Dichlorobenzene	ND	0.20					
1,4-Dichlorobenzene	ND	0.20					
1,2-Dichlorobenzene	ND	0.20					
1,2,4-Trichlorobenzene	ND	0.20					
Hexachlorobutadiene	ND	0.20					
1,3-Butadiene	ND	1.0					
Isopropanol	ND	1.0					
n-Hexane	ND	1.0					
Ethyl Acetate	ND	1.0					
Tetrahydrofuran	ND	1.0					
Cyclohexane	ND	1.0					
Heptane	ND	1.0					
1,4-Dioxane	ND	1.0					

RL = Reporting Limit  
 ND = Not Detected (below RL)

Reviewed/Approved By: Mark Johnson  
 Mark Johnson  
 Operations Manager

Date 2-20-26

The cover letter is an integral part of this analytical report



### LCS/LCSD Recovery and RPD Summary Report

QC Batch #: 260211MS2A1

Matrix: Air

Reporting Units: ppbv

**EPA Method TO-15  
LABORATORY CONTROL SAMPLE SUMMARY**

ANALYTE	Result ppbv	RL ppbv	AMT. ppbv	LCS		LCSD		RPD	Low %Rec	High %Rec	Max. RPD
				Result ppbv	% Rec.	Result ppbv	% Rec.				
I,1-Dichloroethene	ND	0.20	10	10.4	104	10.5	105	0.8	70	130	30
Methylene Chloride	ND	0.20	10	10.5	105	10.3	103	1.5	70	130	30
Trichloroethene	ND	0.20	10	10.3	103	10.1	101	1.8	70	130	30
Toluene	ND	0.20	10	10.7	107	10.6	106	1.6	70	130	30
1,1,2,2-Tetrachloroethane	ND	0.20	10	9.95	99	10.2	102	2.4	70	130	30

ND = Not Detected (below RL)

RL = Reporting Limit

Reviewed/Approved By: *Annika Sattelmeyer*  
Mark Johnson  
Operations Manager

Date: 2-20-26

The cover letter is an integral part of this analytical report



Client: SCS Engineers  
 Attn: Cornelius Fong  
 Project Name: Chiquita Canyon Landfill  
 Project No.: 07224200.24 Task 1  
 Date Received: 02/11/26  
 Matrix: Air  
 Reporting Units: ppmv

EPA ALT-144 (CO by FID)

Lab No.:	T021109-01	T021109-02	T021109-03	T021109-04				
Client Sample I.D.:	CV-24062	CV-24063	CV-24064	CV-24066				
Date/Time Sampled:	2/11/26 7:20	2/11/26 7:25	2/11/26 7:35	2/11/26 7:50				
Date/Time Analyzed:	2/11/26 13:19	2/11/26 13:34	2/11/26 13:48	2/11/26 14:03				
QC Batch No.:	260211GC8A1	260211GC8A1	260211GC8A1	260211GC8A1				
Analyst Initials:	KD	KD	KD	KD				
Dilution Factor:	1.0	1.0	1.0	1.0				
ANALYTE	Result ppmv	RL ppmv	Result ppmv	RL ppmv	Result ppmv	RL ppmv	Result ppmv	RL ppmv
Carbon Monoxide	600	10	1,600	10	1,200	10	460	10

Results normalized including non-methane hydrocarbons

ND = Not Detected (below RL)

RL = Reporting Limit

Reviewed/Approved By: Annika Stiles Sanchez  
 Mark Johnson  
 Operations Manager

Date 2-20-26

The cover letter is an integral part of this analytical report



Client: SCS Engineers  
 Attn: Cornelius Fong  
 Project Name: Chiquita Canyon Landfill  
 Project No.: 07224200.24 Task 1  
 Date Received: 02/11/26  
 Matrix: Air  
 Reporting Units: ppmv

**EPA ALT-144 (CO by FID)**

Lab No.:	T021109-05	T021109-06	T021109-07					
Client Sample I.D.:	CV-24069	CV-24007	CV-2303					
Date/Time Sampled:	2/11/26 8:00	2/11/26 8:30	2/11/26 8:35					
Date/Time Analyzed:	2/11/26 14:17	2/11/26 14:32	2/11/26 14:46					
QC Batch No.:	260211GC8A1	260211GC8A1	260211GC8A1					
Analyst Initials:	KD	KD	KD					
Dilution Factor:	1.0	1.0	1.0					
ANALYTE	Result ppmv	RL ppmv	Result ppmv	RL ppmv	Result ppmv	RL ppmv		
Carbon Monoxide	550	10	520	10	400	10		

Results normalized including non-methane hydrocarbons

ND = Not Detected (below RL)

RL = Reporting Limit

Reviewed/Approved By: *Mark Johnson*  
 Mark Johnson  
 Operations Manager

Date 2-20-26

The cover letter is an integral part of this analytical report



QC Batch No: 260211GC8A1  
 Matrix: Air  
 Reporting Units: ppmv

**EPA ALT-144 (CO by FID)  
 LABORATORY CONTROL SAMPLE SUMMARY**

Lab No.:	METHOD BLANK		LCS		LCSD						
Date Analyzed:	2/11/26 10:10		2/11/26 10:39		2/11/26 10:53						
Analyst Initials:	KD		KD		KD						
Dilution Factor:	1.0		1.0		1.0						
									Limits		
ANALYTE	Result ppmv	RL ppmv	SPIKE AMT. ppmv	Result ppmv	% Rec.	Result ppmv	% Rec.	RPD %	Low %Rec	High %Rec	Max. RPD
Carbon Monoxide	ND	10	1,010	1,100	108	1,090	108	0.4	70	130	30

ND = Not Detected (below RL)

RL = Reporting Limit

Reviewed/Approved By: Annika Sotelo Sanchez  
 Mark Johnson  
 Operations Manager

Date 2-20-26

The cover letter is an integral part of this analytical report



Client: SCS Engineers  
 Attn: Cornelius Fong  
 Project Name: Chiquita Canyon Landfill  
 Project No.: 07224200.24 Task 1  
 Date Received: 02/11/26  
 Matrix: Air  
 Reporting Units: % v/v

ASTM D1946

Lab No.:	T021109-01	T021109-02	T021109-03	T021109-04								
Client Sample I.D.:	CV-24062	CV-24063	CV-24064	CV-24066								
Date/Time Sampled:	2/11/26 7:20	2/11/26 7:25	2/11/26 7:35	2/11/26 7:50								
Date/Time Analyzed:	2/11/26 13:19	2/11/26 13:34	2/11/26 13:48	2/11/26 14:03								
QC Batch No.:	260211GC8A1	260211GC8A1	260211GC8A1	260211GC8A1								
Analyst Initials:	KD	KD	KD	KD								
Dilution Factor:	1.0	1.0	1.0	1.0								
ANALYTE	Result	RL	MDL	Result	RL	MDL	Result	RL	MDL	Result	RL	MDL
	% v/v	% v/v	% v/v	% v/v	% v/v	% v/v	% v/v	% v/v	% v/v	% v/v	% v/v	% v/v
Hydrogen	5.9	1.0	0.059	8.8	1.0	0.059	7.8	1.0	0.059	3.6	1.0	0.059

Results normalized including non-methane hydrocarbons

MDL = Method Detection Limit

ND= Not Detected (below MDL)

RL = Reporting Limit

J = Trace amount. Analyte concentration between RL and MDL.

Reviewed/Approved By:

*Mark Johnson*  
 Mark Johnson  
 Operations Manager

Date 2-20-26

The cover letter is an integral part of this analytical report



Client: SCS Engineers  
 Attn: Cornelius Fong  
 Project Name: Chiquita Canyon Landfill  
 Project No.: 07224200.24 Task 1  
 Date Received: 02/11/26  
 Matrix: Air  
 Reporting Units: % v/v

ASTM D1946

Lab No.:	T021109-05	T021109-06	T021109-07									
Client Sample I.D.:	CV-24069	CV-24007	CV-2303									
Date/Time Sampled:	2/11/26 8:00	2/11/26 8:30	2/11/26 8:35									
Date/Time Analyzed:	2/11/26 14:17	2/11/26 14:32	2/11/26 14:46									
QC Batch No.:	260211GC8A1	260211GC8A1	260211GC8A1									
Analyst Initials:	KD	KD	KD									
Dilution Factor:	1.0	1.0	1.0									
ANALYTE	Result % v/v	RL % v/v	MDL % v/v	Result % v/v	RL % v/v	MDL % v/v	Result % v/v	RL % v/v	MDL % v/v			
Hydrogen	5.4	1.0	0.059	4.9	1.0	0.059	5.9	1.0	0.059			

Results normalized including non-methane hydrocarbons

MDL = Method Detection Limit  
 ND= Not Detected (below MDL)  
 RL = Reporting Limit  
 J = Trace amount. Analyte concentration between RL and MDL.

Reviewed/Approved By:

*Annika Sotolomancy*  
 Mark Johnson  
 Operations Manager

Date 2-20-26

The cover letter is an integral part of this analytical report



QC Batch No: 260211GC8A1  
 Matrix: Air  
 Reporting Units: % v/v

**ASTM D1946  
 LABORATORY CONTROL SAMPLE SUMMARY**

Lab No.:	METHOD BLANK				LCS		LCSD					
Date Analyzed:	2/11/26 10:10				2/11/26 10:39		2/11/26 10:53					
Analyst Initials:	KD				KD		KD					
Dilution Factor:	1.0				1.0		1.0					
										Limits		
ANALYTE	Result % v/v	RL % v/v	MDL % v/v	SPIKE AMT. % v/v	Result % v/v	% Rec.	Result % v/v	% Rec.	RPD %	Low %Rec	High %Rec	Max. RPD
Hydrogen	0.15 J	1.0	0.059	5.0	4.81	94	4.75	93	1.2	70	130	30

MDL = Method Detection Limit  
 ND= Not Detected (below MDL)  
 RL = Reporting Limit  
 J = Trace amount. Analyte concentration between RL and MDL.

Reviewed/Approved By: *Mark Johnson*  
 Mark Johnson  
 Operations Manager

Date 2-20-26

The cover letter is an integral part of this analytical report



Client: SCS Engineers  
 Attn: Cornelius Fong  
 Project Name: Chiquita Canyon Landfill  
 Project No.: 07224200.24 Task 1  
 Date Received: 02/11/26  
 Matrix: Air  
 Reporting Units: % v/v

ASTM D1946

Lab No.:	T021109-01	T021109-02	T021109-03	T021109-04				
Client Sample I.D.:	CV-24062	CV-24063	CV-24064	CV-24066				
Date/Time Sampled:	2/11/26 7:20	2/11/26 7:25	2/11/26 7:35	2/11/26 7:50				
Date/Time Analyzed:	2/11/26 13:19	2/11/26 13:34	2/11/26 13:48	2/11/26 14:03				
QC Batch No.:	260211GC8A1	260211GC8A1	260211GC8A1	260211GC8A1				
Analyst Initials:	KD	KD	KD	KD				
Dilution Factor:	1.0	1.0	1.0	1.0				
ANALYTE	Result	RL	Result	RL	Result	RL	Result	RL
	% v/v	% v/v	% v/v	% v/v	% v/v	% v/v	% v/v	% v/v
Carbon Dioxide	54	0.010	56	0.010	42	0.010	55	0.010
Oxygen/Argon	1.6	0.50	6.3	0.50	9.9	0.50	1.1	0.50
Nitrogen	6.1	1.0	24	1.0	38	1.0	9.2	1.0
Methane	32	0.0010	4.4	0.0010	0.92	0.0010	30	0.0010

Results normalized including non-methane hydrocarbons

ND = Not Detected (below RL)

RL = Reporting Limit

Reviewed/Approved By: Annika Sotela Sanchez  
 Mark Johnson  
 Operations Manager

Date 2-20-26

The cover letter is an integral part of this analytical report



Client: SCS Engineers  
 Attn: Cornelius Fong  
 Project Name: Chiquita Canyon Landfill  
 Project No.: 07224200.24 Task 1  
 Date Received: 02/11/26  
 Matrix: Air  
 Reporting Units: % v/v

ASTM D1946

Lab No.:	T021109-05	T021109-06	T021109-07					
Client Sample I.D.:	CV-24069	CV-24007	CV-2303					
Date/Time Sampled:	2/11/26 8:00	2/11/26 8:30	2/11/26 8:35					
Date/Time Analyzed:	2/11/26 14:17	2/11/26 14:32	2/11/26 14:46					
QC Batch No.:	260211GC8A1	260211GC8A1	260211GC8A1					
Analyst Initials:	KD	KD	KD					
Dilution Factor:	1.0	1.0	1.0					
ANALYTE	Result % v/v	RL % v/v	Result % v/v	RL % v/v	Result % v/v	RL % v/v		
Carbon Dioxide	48	0.010	58	0.010	14	0.010		
Oxygen/Argon	1.3	0.50	2.4	0.50	16	0.50		
Nitrogen	12	1.0	12	1.0	63	1.0		
Methane	33	0.0010	21	0.0010	0.68	0.0010		

Results normalized including non-methane hydrocarbons

ND = Not Detected (below RL)

RL = Reporting Limit

Reviewed/Approved By: Annika Stelbracher  
 Mark Johnson  
 Operations Manager

Date 2-20-26

The cover letter is an integral part of this analytical report



QC Batch No: 260211GC8A1  
 Matrix: Air  
 Reporting Units: % v/v

**ASTM D1946  
 LABORATORY CONTROL SAMPLE SUMMARY**

Lab No.:	METHOD BLANK			LCS		LCSD					
Date Analyzed:	2/11/26 10:10			2/11/26 10:39		2/11/26 10:53					
Analyst Initials:	KD			KD		KD					
Dilution Factor:	1.0			1.0		1.0					
								Limits			
ANALYTE	Result % v/v	RL % v/v	SPIKE AMT. % v/v	Result % v/v	% Rec.	Result % v/v	% Rec.	RPD %	Low %Rec	High %Rec	Max. RPD
Carbon Dioxide	ND	0.010	10	9.38	94	9.39	94	0.1	70	130	30
Oxygen/Argon	ND	0.50	15	14.9	99	15.0	100	0.2	70	130	30
Nitrogen	ND	1.0	70	73.1	105	73.3	105	0.2	70	130	30
Methane	ND	0.0010	0.10	0.0992	98	0.0989	98	0.2	70	130	30

ND = Not Detected (below RL)

RL = Reporting Limit

Reviewed/Approved By: Annika Settelanches  
 Mark Johnson  
 Operations Manager

Date 2-20-26

The cover letter is an integral part of this analytical report





February 24, 2026



SCS Field Services  
ATTN: Cornelius Fong  
3900 Kilroy Airport Way, Suite 100  
Long Beach, CA 90806

LA Cert #04140  
EPA Methods TO3, TO14A, TO15, 25C/3C,  
ASTM D1946, RSK-175  
TX Cert T104704450-14-6  
EPA Methods TO14A, TO15  
ALASKA CS-LAP 24-002  
EPA Methods TO14A, TO15

### LABORATORY TEST RESULTS

Project Reference: Chiquita Canyon Landfill  
Project Number: 07224200.24 Task 1  
Lab Number: T021201-01/08

Enclosed are the results for sample(s) received 2/12/26 by Air Technology. Samples were received intact. Analyses were performed according to specifications on the chain of custody provided with the sample(s).

#### Report Narrative:

- Modifications to EPA TO-15 – samples were collected in Mylar bags.
- Unless otherwise noted in the report, sample analyses were performed within method performance criteria and meet all requirements of the TNI Standards.
- The enclosed results relate only to the sample(s).

Preliminary results were e-mailed to Cornelius Fong, Jenny Kim, Art Jones and Ali Ferrara on 2/23/26.

ATL appreciates the opportunity to provide testing services to your company. If you have any questions regarding these results, please call me at (626) 964-4032.

Sincerely,

A handwritten signature in blue ink that reads "Mark Johnson".

Mark Johnson  
Operations Manager  
[MJohnson@AirTechLabs.com](mailto:MJohnson@AirTechLabs.com)

Note: The cover letter is an integral part of this analytical report.



18501 E. Gale Ave., Suite 130  
City of Industry, CA 91748  
Ph: 626-964-4032  
Fx: 626-964-5832

### CHAIN OF CUSTODY RECORD

TURNAROUND TIME		DELIVERABLES	PAGE: 1 OF
Standard	<input checked="" type="checkbox"/> 48 hours <input type="checkbox"/>	EDD <input checked="" type="checkbox"/>	Condition upon receipt: Sealed Yes <input type="checkbox"/> No <input type="checkbox"/> Intact Yes <input type="checkbox"/> No <input type="checkbox"/> Chilled _____ deg C
Same Day	<input type="checkbox"/> 72 hours <input type="checkbox"/>	EDF <input type="checkbox"/>	
24 hours	<input type="checkbox"/> 96 hours <input type="checkbox"/>	Level 3 <input type="checkbox"/>	
Other:		Level 4 <input type="checkbox"/>	

**Project No.:** 07224200.24 Task 1  
**Project Name:** Chiquita Canyon Landfill  
**Report To:** Cornelius Fong  
**Company:** SCS Engineers  
**Street:** 3900 Kilroy Airport Way, Suite 100  
**City/State/Zip:** Long Beach, CA 90806-6816  
**Phone & Fax:** 562-743-7895  
**e-mail:** [cfong@scsengineers.com](mailto:cfong@scsengineers.com)

**BILLING**  
**P.O. No.:** 07-SO05310  
**Bill to:** [07FSAccountspayable@scsengineers.com](mailto:07FSAccountspayable@scsengineers.com)  
 3900 Kilroy Airport Way, Suite 100  
 Long Beach, CA 90806-6816

**ANALYSIS REQUEST**

CH <sub>4</sub> , CO <sub>2</sub> , O <sub>2</sub> , N <sub>2</sub> ASTM D1946	Carbon Monoxide EPA ALT-144	Hydrogen ASTM D1946	VOCs EPA TO-15		
--	-----------------------------	---------------------	----------------	--	--

LAB USE ONLY	SAMPLE IDENTIFICATION	SAMPLE DATE	SAMPLE TIME	CONTAINER QTY/TYPE	MATRIX	PRESERVA-TION	CH <sub>4</sub> , CO <sub>2</sub> , O <sub>2</sub> , N <sub>2</sub> ASTM D1946	Carbon Monoxide EPA ALT-144	Hydrogen ASTM D1946	VOCs EPA TO-15		
T021201-01	CV-24127	2/12/2026	9:55AM	2-1L	Gas	N	X	X	X	X		
-02	CV-2007	2/12/2026	9:47AM	2-1L	Gas	N	X	X	X	X		
-03	CV-24055	2/12/2026	8:30AM	1L	Gas	N	X	X	X			
-04	CV-24053	2/12/2026	8:10AM	2-1L	Gas	N	X	X	X	X		
-05	CV-24017	2/12/2026	8:00AM	2-1L	Gas	N	X	X	X	X		
-06	H-1770N	2/12/2026	8:20AM	2-1L	Gas	N	X	X	X	X		
-07	CV-2337	2/12/2026	8:50AM	1L	Gas	N	X	X	X			
-08	CV-24049	2/12/2026	8:35AM	1L	Gas	N	X	X	X			

AUTHORIZATION TO PERFORM WORK	COMPANY	DATE/TIME
SAMPLED BY Luis Cruz	COMPANYscs	DATE/TIME 2/12/26
RELINQUISHED BY Erik Herrera	DATE/TIME 2/12/26	RECEIVED BY [Signature]
RELINQUISHED BY [Signature]	DATE/TIME 2/12/26	RECEIVED BY [Signature]
RELINQUISHED BY [Signature]	DATE/TIME	RECEIVED BY [Signature]

**COMMENTS**  
 Report full list of TO-15 compounds  
 Raw landfill gas samples  
**FLAMMABLE**

**METHOD OF TRANSPORT (circle one):** Walk-In FedEx UPS **Courier** ATLI Other \_\_\_\_\_

Client: SCS Engineers  
 Attn: Cornelius Fong  
 Project Name: Chiquita Canyon Landfill  
 Project No.: 07224200.24 Task 1  
 Date Received: 02/12/26  
 Matrix: Air  
 Reporting Units: ppbv

EPA Method TO-15								
Lab No.:	T021201-01		T021201-02		T021201-04		T021201-05	
Client Sample I.D.:	CV-24127		CV-2007		CV-24053		CV-24017	
Date/Time Sampled:	2/12/26 9:55		2/12/26 9:47		2/12/26 8:10		2/12/26 8:00	
Date/Time Analyzed:	2/12/26 19:45		2/12/26 20:23		2/12/26 21:02		2/12/26 21:40	
QC Batch No.:	260212MS2A2		260212MS2A2		260212MS2A2		260212MS2A2	
Analyst Initials:	RC		RC		RC		RC	
Dilution Factor:	1,300		2,000		1,500		5,000	
ANALYTE	Result ppbv	RL ppbv	Result ppbv	RL ppbv	Result ppbv	RL ppbv	Result ppbv	RL ppbv
Dichlorodifluoromethane (12)	ND	1,300	ND	2,000	ND	1,500	ND	5,000
Chloromethane	ND	1,300	ND	2,000	ND	1,500	10,000	5,000
1,2-CI-1,1,2,2-F ethane (114)	ND	1,300	ND	2,000	ND	1,500	ND	5,000
Vinyl Chloride	ND	1,300	ND	2,000	ND	1,500	ND	5,000
Bromomethane	ND	1,300	ND	2,000	ND	1,500	ND	5,000
Chloroethane	ND	6,300	ND	10,000	ND	7,500	ND	25,000
Trichlorofluoromethane (11)	ND	1,300	ND	2,000	ND	1,500	ND	5,000
1,1-Dichloroethene	ND	1,300	ND	2,000	ND	1,500	ND	5,000
Carbon Disulfide	ND	1,300	2,600	2,000	ND	1,500	ND	5,000
1,1,2-CI 1,2,2-F ethane (113)	ND	1,300	ND	2,000	ND	1,500	ND	5,000
Acetone	200,000	6,300	340,000	10,000	220,000	7,500	780,000	25,000
Methylene Chloride	ND	1,300	ND	2,000	ND	1,500	ND	5,000
t-1,2-Dichloroethene	ND	1,300	ND	2,000	ND	1,500	ND	5,000
1,1-Dichloroethane	ND	1,300	ND	2,000	ND	1,500	ND	5,000
Vinyl Acetate	ND	1,300	ND	2,000	ND	1,500	ND	5,000
c-1,2-Dichloroethene	ND	1,300	ND	2,000	ND	1,500	ND	5,000
2-Butanone	140,000	6,300	220,000	10,000	150,000	7,500	490,000	25,000
t-Butyl Methyl Ether (MTBE)	ND	1,300	ND	2,000	ND	1,500	ND	5,000
Chloroform	ND	1,300	ND	2,000	ND	1,500	ND	5,000
1,1,1-Trichloroethane	ND	1,300	ND	2,000	ND	1,500	ND	5,000
Carbon Tetrachloride	ND	1,300	ND	2,000	ND	1,500	ND	5,000
Benzene	120,000	1,300	140,000	2,000	22,000	1,500	270,000	5,000
1,2-Dichloroethane	ND	1,300	ND	2,000	ND	1,500	ND	5,000
Trichloroethene	ND	1,300	ND	2,000	ND	1,500	ND	5,000
1,2-Dichloropropane	ND	1,300	ND	2,000	ND	1,500	ND	5,000
Bromodichloromethane	ND	1,300	ND	2,000	ND	1,500	ND	5,000
c-1,3-Dichloropropene	ND	1,300	ND	2,000	ND	1,500	ND	5,000
4-Methyl-2-Pentanone	4,700	1,300	5,500	2,000	2,700	1,500	9,100	5,000
Toluene	7,400	1,300	8,200	2,000	2,400	1,500	16,000	5,000
t-1,3-Dichloropropene	ND	2,500	ND	4,000	ND	3,000	ND	10,000
1,1,2-Trichloroethane	ND	1,300	ND	2,000	ND	1,500	ND	5,000
Tetrachloroethene	ND	1,300	ND	2,000	ND	1,500	ND	5,000
2-Hexanone	ND	1,300	ND	2,000	ND	1,500	ND	5,000
Dibromochloromethane	ND	1,300	ND	2,000	ND	1,500	ND	5,000



Client: SCS Engineers  
 Attn: Cornelius Fong  
 Project Name: Chiquita Canyon Landfill  
 Project No.: 07224200.24 Task 1  
 Date Received: 02/12/26  
 Matrix: Air  
 Reporting Units: ppbv

EPA Method TO-15								
Lab No.:	T021201-01		T021201-02		T021201-04		T021201-05	
Client Sample I.D.:	CV-24127		CV-2007		CV-24053		CV-24017	
Date/Time Sampled:	2/12/26 9:55		2/12/26 9:47		2/12/26 8:10		2/12/26 8:00	
Date/Time Analyzed:	2/12/26 19:45		2/12/26 20:23		2/12/26 21:02		2/12/26 21:40	
QC Batch No.:	260212MS2A2		260212MS2A2		260212MS2A2		260212MS2A2	
Analyst Initials:	RC		RC		RC		RC	
Dilution Factor:	1,300		2,000		1,500		5,000	
ANALYTE	Result ppbv	RL ppbv	Result ppbv	RL ppbv	Result ppbv	RL ppbv	Result ppbv	RL ppbv
1,2-Dibromoethane	ND	1,300	ND	2,000	ND	1,500	ND	5,000
Chlorobenzene	ND	1,300	ND	2,000	ND	1,500	ND	5,000
Ethylbenzene	1,300	1,300	ND	2,000	ND	1,500	ND	5,000
p,&m-Xylene	ND	2,500	ND	4,000	ND	3,000	ND	10,000
o-Xylene	ND	1,300	ND	2,000	ND	1,500	ND	5,000
Styrene	ND	1,300	ND	2,000	ND	1,500	ND	5,000
Bromoform	ND	1,300	ND	2,000	ND	1,500	ND	5,000
1,1,2,2-Tetrachloroethane	ND	1,300	ND	2,000	ND	1,500	ND	5,000
Benzyl Chloride	ND	1,300	ND	2,000	ND	1,500	ND	5,000
4-Ethyl Toluene	ND	1,300	ND	2,000	ND	1,500	ND	5,000
1,3,5-Trimethylbenzene	ND	1,300	ND	2,000	ND	1,500	ND	5,000
1,2,4-Trimethylbenzene	ND	1,300	ND	2,000	ND	1,500	ND	5,000
1,3-Dichlorobenzene	ND	1,300	ND	2,000	ND	1,500	ND	5,000
1,4-Dichlorobenzene	ND	1,300	ND	2,000	ND	1,500	ND	5,000
1,2-Dichlorobenzene	ND	1,300	ND	2,000	ND	1,500	ND	5,000
1,2,4-Trichlorobenzene	ND	1,300	ND	2,000	ND	1,500	ND	5,000
Hexachlorobutadiene	ND	1,300	ND	2,000	ND	1,500	ND	5,000
1,3-Butadiene	14,000	6,300	ND	10,000	ND	7,500	ND	25,000
Isopropanol	160,000	6,300	130,000	10,000	80,000	7,500	110,000	25,000
n-Hexane	ND	6,300	ND	10,000	ND	7,500	ND	25,000
Ethyl Acetate	21,000	6,300	20,000	10,000	8,000	7,500	52,000	25,000
Tetrahydrofuran	180,000	6,300	210,000	10,000	120,000	7,500	450,000	25,000
Cyclohexane	ND	6,300	ND	10,000	ND	7,500	ND	25,000
Heptane	ND	6,300	ND	10,000	ND	7,500	ND	25,000
1,4-Dioxane	ND	6,300	ND	10,000	ND	7,500	ND	25,000

RL = Reporting Limit  
 ND = Not Detected (below RL)

Reviewed/Approved By: Annika Settle Sanchez /  
 Mark Johnson  
 Operations Manager

Date 2-23-26

The cover letter is an integral part of this analytical report



Client: SCS Engineers  
 Attn: Cornelius Fong  
 Project Name: Chiquita Canyon Landfill  
 Project No.: 07224200.24 Task 1  
 Date Received: 02/12/26  
 Matrix: Air  
 Reporting Units: ppbv

EPA Method TO-15							
Lab No.:	T021201-06						
Client Sample I.D.:	H-1770N						
Date/Time Sampled:	2/12/26 8:20						
Date/Time Analyzed:	2/12/26 22:19						
QC Batch No.:	260212MS2A2						
Analyst Initials:	RC						
Dilution Factor:	1,000						
ANALYTE	Result ppbv	RL ppbv					
Dichlorodifluoromethane (12)	ND	1,000					
Chloromethane	ND	1,000					
1,2-CI-1,1,2,2-F ethane (114)	ND	1,000					
Vinyl Chloride	ND	1,000					
Bromomethane	ND	1,000					
Chloroethane	ND	5,000					
Trichlorofluoromethane (11)	ND	1,000					
1,1-Dichloroethene	ND	1,000					
Carbon Disulfide	ND	1,000					
1,1,2-CI 1,2,2-F ethane (113)	ND	1,000					
Acetone	160,000	5,000					
Methylene Chloride	ND	1,000					
t-1,2-Dichloroethene	ND	1,000					
1,1-Dichloroethane	ND	1,000					
Vinyl Acetate	ND	1,000					
c-1,2-Dichloroethene	ND	1,000					
2-Butanone	130,000	5,000					
t-Butyl Methyl Ether (MTBE)	ND	1,000					
Chloroform	ND	1,000					
1,1,1-Trichloroethane	ND	1,000					
Carbon Tetrachloride	ND	1,000					
Benzene	140,000	1,000					
1,2-Dichloroethane	ND	1,000					
Trichloroethene	ND	1,000					
1,2-Dichloropropane	ND	1,000					
Bromodichloromethane	ND	1,000					
c-1,3-Dichloropropene	ND	1,000					
4-Methyl-2-Pentanone	4,600	1,000					
Toluene	8,200	1,000					
t-1,3-Dichloropropene	ND	2,000					
1,1,2-Trichloroethane	ND	1,000					
Tetrachloroethene	ND	1,000					
2-Hexanone	ND	1,000					
Dibromochloromethane	ND	1,000					



Client: SCS Engineers  
 Attn: Cornelius Fong  
 Project Name: Chiquita Canyon Landfill  
 Project No.: 07224200.24 Task 1  
 Date Received: 02/12/26  
 Matrix: Air  
 Reporting Units: ppbv

EPA Method TO-15							
Lab No.:	T021201-06						
Client Sample I.D.:	H-1770N						
Date/Time Sampled:	2/12/26 8:20						
Date/Time Analyzed:	2/12/26 22:19						
QC Batch No.:	260212MS2A2						
Analyst Initials:	RC						
Dilution Factor:	1,000						
ANALYTE	Result ppbv	RL ppbv					
1,2-Dibromoethane	ND	1,000					
Chlorobenzene	ND	1,000					
Ethylbenzene	1,200	1,000					
p,&m-Xylene	ND	2,000					
o-Xylene	ND	1,000					
Styrene	ND	1,000					
Bromoform	ND	1,000					
1,1,2,2-Tetrachloroethane	ND	1,000					
Benzyl Chloride	ND	1,000					
4-Ethyl Toluene	ND	1,000					
1,3,5-Trimethylbenzene	ND	1,000					
1,2,4-Trimethylbenzene	ND	1,000					
1,3-Dichlorobenzene	ND	1,000					
1,4-Dichlorobenzene	ND	1,000					
1,2-Dichlorobenzene	ND	1,000					
1,2,4-Trichlorobenzene	ND	1,000					
Hexachlorobutadiene	ND	1,000					
1,3-Butadiene	ND	5,000					
Isopropanol	140,000	5,000					
n-Hexane	ND	5,000					
Ethyl Acetate	9,500	5,000					
Tetrahydrofuran	150,000	5,000					
Cyclohexane	ND	5,000					
Heptane	8,800	5,000					
1,4-Dioxane	ND	5,000					

RL = Reporting Limit  
 ND = Not Detected (below RL)

Reviewed/Approved By: Annika Schindler  
 Mark Johnson  
 Operations Manager

Date 2-23-26

The cover letter is an integral part of this analytical report

Client: SCS Engineers  
 Attn: Cornelius Fong  
 Project Name: Chiquita Canyon Landfill  
 Project No.: 07224200.24 Task 1  
 Date Received: 02/12/26  
 Matrix: Air  
 Reporting Units: ppbv

EPA Method TO-15							
Lab No.:	METHOD_BLANK						
Client Sample I.D.:	--						
Date/Time Sampled:	--						
Date/Time Analyzed:	2/12/26 10:32						
QC Batch No.:	260212MS2A2						
Analyst Initials:	RC						
Dilution Factor:	0.20						
ANALYTE	Result ppbv	RL ppbv					
Dichlorodifluoromethane (12)	ND	0.20					
Chloromethane	ND	0.20					
1,2-CI-1,1,2,2-F ethane (114)	ND	0.20					
Vinyl Chloride	ND	0.20					
Bromomethane	ND	0.20					
Chloroethane	ND	1.0					
Trichlorofluoromethane (11)	ND	0.20					
1,1-Dichloroethene	ND	0.20					
Carbon Disulfide	ND	0.20					
1,1,2-CI 1,2,2-F ethane (113)	ND	0.20					
Acetone	ND	1.0					
Methylene Chloride	ND	0.20					
t-1,2-Dichloroethene	ND	0.20					
1,1-Dichloroethane	ND	0.20					
Vinyl Acetate	ND	0.20					
c-1,2-Dichloroethene	ND	0.20					
2-Butanone	ND	1.0					
t-Butyl Methyl Ether (MTBE)	ND	0.20					
Chloroform	ND	0.20					
1,1,1-Trichloroethane	ND	0.20					
Carbon Tetrachloride	ND	0.20					
Benzene	ND	0.20					
1,2-Dichloroethane	ND	0.20					
Trichloroethene	ND	0.20					
1,2-Dichloropropane	ND	0.20					
Bromodichloromethane	ND	0.20					
c-1,3-Dichloropropene	ND	0.20					
4-Methyl-2-Pentanone	ND	0.20					
Toluene	ND	0.20					
t-1,3-Dichloropropene	ND	0.40					
1,1,2-Trichloroethane	ND	0.20					
Tetrachloroethene	ND	0.20					
2-Hexanone	ND	0.20					
Dibromochloromethane	ND	0.20					



Client: SCS Engineers  
 Attn: Cornelius Fong  
 Project Name: Chiquita Canyon Landfill  
 Project No.: 07224200.24 Task 1  
 Date Received: 02/12/26  
 Matrix: Air  
 Reporting Units: ppbv

EPA Method TO-15							
Lab No.:	METHOD_BLANK						
Client Sample I.D.:	--						
Date/Time Sampled:	--						
Date/Time Analyzed:	2/12/26 10:32						
QC Batch No.:	260212MS2A2						
Analyst Initials:	RC						
Dilution Factor:	0.20						
ANALYTE	Result ppbv	RL ppbv					
1,2-Dibromoethane	ND	0.20					
Chlorobenzene	ND	0.20					
Ethylbenzene	ND	0.20					
p,&m-Xylene	ND	0.40					
o-Xylene	ND	0.20					
Styrene	ND	0.20					
Bromoform	ND	0.20					
1,1,2,2-Tetrachloroethane	ND	0.20					
Benzyl Chloride	ND	0.20					
4-Ethyl Toluene	ND	0.20					
1,3,5-Trimethylbenzene	ND	0.20					
1,2,4-Trimethylbenzene	ND	0.20					
1,3-Dichlorobenzene	ND	0.20					
1,4-Dichlorobenzene	ND	0.20					
1,2-Dichlorobenzene	ND	0.20					
1,2,4-Trichlorobenzene	ND	0.20					
Hexachlorobutadiene	ND	0.20					
1,3-Butadiene	ND	1.0					
Isopropanol	ND	1.0					
n-Hexane	ND	1.0					
Ethyl Acetate	ND	1.0					
Tetrahydrofuran	ND	1.0					
Cyclohexane	ND	1.0					
Heptane	ND	1.0					
1,4-Dioxane	ND	1.0					

RL = Reporting Limit  
 ND = Not Detected (below RL)

Reviewed/Approved By: Annika Stoltz Sanchez  
 Mark Johnson  
 Operations Manager

Date 2-23-26

The cover letter is an integral part of this analytical report



LCS/LCSD Recovery and RPD Summary Report

QC Batch #: 260212MS2A2

Matrix: Air

Reporting Units: ppbv

EPA Method TO-15  
LABORATORY CONTROL SAMPLE SUMMARY

ANALYTE	Result ppbv	RL ppbv	AMT. ppbv	Result ppbv	% Rec.	Result ppbv	% Rec.	RPD	Low %Rec	High %Rec	Max. RPD
1,1-Dichloroethene	ND	0.20	10	10.6	106	10.6	106	0.3	70	130	30
Methylene Chloride	ND	0.20	10	10.7	107	10.3	103	3.1	70	130	30
Trichloroethene	ND	0.20	10	10.3	103	10.1	101	1.9	70	130	30
Toluene	ND	0.20	10	10.7	107	10.8	108	0.6	70	130	30
1,1,1,2-Tetrachloroethane	ND	0.20	10	9.56	96	10.1	101	5.1	70	130	30

ND = Not Detected (below RL)

RL = Reporting Limit

Reviewed/Approved By: *Mark Johnson*  
Mark Johnson  
Operations Manager

Date: 2-23-26

The cover letter is an integral part of this analytical report



**Client:** SCS Engineers  
**Attn:** Cornelius Fong  
**Project Name:** Chiquita Canyon Landfill  
**Project No.:** 07224200.24 Task 1  
**Date Received:** 02/12/26  
**Matrix:** Air  
**Reporting Units:** ppmv

**EPA ALT-144 (CO by FID)**

Lab No.:	T021201-01	T021201-02	T021201-03	T021201-04				
Client Sample I.D.:	CV-24127	CV-2007	CV-24055	CV-24053				
Date/Time Sampled:	2/12/26 9:55	2/12/26 9:47	2/12/26 8:30	2/12/26 8:10				
Date/Time Analyzed:	2/12/26 14:13	2/12/26 14:28	2/12/26 14:42	2/12/26 14:57				
QC Batch No.:	260212GC8A1	260212GC8A1	260212GC8A1	260212GC8A1				
Analyst Initials:	KD	KD	KD	KD				
Dilution Factor:	1.0	1.0	1.0	1.0				
ANALYTE	Result ppmv	RL ppmv	Result ppmv	RL ppmv	Result ppmv	RL ppmv	Result ppmv	RL ppmv
Carbon Monoxide	2,600	10	540	10	470	10	16	10

Results normalized including non-methane hydrocarbons

ND = Not Detected (below RL)  
 RL = Reporting Limit

Reviewed/Approved By: Annika Dotto Sanchez  
 Mark Johnson  
 Operations Manager

Date 2-23-26

The cover letter is an integral part of this analytical report



**Client:** SCS Engineers  
**Attn:** Cornelius Fong  
**Project Name:** Chiquita Canyon Landfill  
**Project No.:** 07224200.24 Task 1  
**Date Received:** 02/12/26  
**Matrix:** Air  
**Reporting Units:** ppmv

**EPA ALT-144 (CO by FID)**

Lab No.:	T021201-05	T021201-06	T021201-07	T021201-08				
Client Sample I.D.:	CV-24017	H-1770N	CV-2337	CV-24049				
Date/Time Sampled:	2/12/26 8:00	2/12/26 8:20	2/12/26 8:50	2/12/26 8:35				
Date/Time Analyzed:	2/12/26 15:11	2/12/26 15:35	2/12/26 15:49	2/12/26 16:04				
QC Batch No.:	260212GC8A1	260212GC8A1	260212GC8A1	260212GC8A1				
Analyst Initials:	KD	KD	KD	KD				
Dilution Factor:	1.0	1.0	1.0	1.0				
ANALYTE	Result ppmv	RL ppmv	Result ppmv	RL ppmv	Result ppmv	RL ppmv	Result ppmv	RL ppmv
Carbon Monoxide	1,400	10	140	10	15	10	470	10

Results normalized including non-methane hydrocarbons

ND = Not Detected (below RL)

RL = Reporting Limit

Reviewed/Approved By: Annika Sotelo Sanchez & Mark Johnson  
 Mark Johnson  
 Operations Manager

Date 2-23-26

The cover letter is an integral part of this analytical report



QC Batch No: 260212GC8A1  
 Matrix: Air  
 Reporting Units: ppmv

**EPA ALT-144 (CO by FID)  
 LABORATORY CONTROL SAMPLE SUMMARY**

Lab No.:	METHOD BLANK			LCS		LCSD					
Date Analyzed:	2/12/26 12:17			2/12/26 12:32		2/12/26 12:46					
Analyst Initials:	KD			KD		KD					
Dilution Factor:	1.0			1.0		1.0		Limits			
ANALYTE	Result ppmv	RL ppmv	SPIKE AMT. ppmv	Result ppmv	% Rec.	Result ppmv	% Rec.	RPD %	Low %Rec	High %Rec	Max. RPD
Carbon Monoxide	ND	10	1,010	1,060	105	1,050	104	0.2	70	130	30

ND = Not Detected (below RL)

RL = Reporting Limit

Reviewed/Approved By: *Amirika Patricia Sanchez*  
 Mark Johnson  
 Operations Manager

Date 2-23-26

The cover letter is an integral part of this analytical report



Client: SCS Engineers  
 Attn: Cornelius Fong  
 Project Name: Chiquita Canyon Landfill  
 Project No.: 07224200.24 Task 1  
 Date Received: 02/12/26  
 Matrix: Air  
 Reporting Units: % v/v

**ASTM D1946**

Lab No.:	T021201-01	T021201-02	T021201-03	T021201-04									
Client Sample I.D.:	CV-24127	CV-2007	CV-24055	CV-24053									
Date/Time Sampled:	2/12/26 9:55	2/12/26 9:47	2/12/26 8:30	2/12/26 8:10									
Date/Time Analyzed:	2/12/26 14:13	2/12/26 14:28	2/12/26 14:42	2/12/26 14:57									
QC Batch No.:	260212GC8A1	260212GC8A1	260212GC8A1	260212GC8A1									
Analyst Initials:	KD	KD	KD	KD									
Dilution Factor:	1.0	1.0	1.0	1.0									
ANALYTE	Result % v/v	RL % v/v	MDL % v/v	Result % v/v	RL % v/v	MDL % v/v	Result % v/v	RL % v/v	MDL % v/v	Result % v/v	RL % v/v	MDL % v/v	
Hydrogen	15	1.0	0.059	2.6	1.0	0.059	3.1	1.0	0.059	0.47	J	1.0	0.059

Results normalized including non-methane hydrocarbons

MDL = Method Detection Limit  
 ND= Not Detected (below MDL)  
 RL = Reporting Limit  
 J = Trace amount. Analyte concentration between RL and MDL.

Reviewed/Approved By: *Annika Sotelo Sanchez*  
 Mark Johnson  
 Operations Manager

Date 2-23-26

The cover letter is an integral part of this analytical report



Client: SCS Engineers  
 Attn: Cornelius Fong  
 Project Name: Chiquita Canyon Landfill  
 Project No.: 07224200.24 Task 1  
 Date Received: 02/12/26  
 Matrix: Air  
 Reporting Units: % v/v

ASTM D1946

Lab No.:	T021201-05	T021201-06	T021201-07	T021201-08								
Client Sample I.D.:	CV-24017	H-1770N	CV-2337	CV-24049								
Date/Time Sampled:	2/12/26 8:00	2/12/26 8:20	2/12/26 8:50	2/12/26 8:35								
Date/Time Analyzed:	2/12/26 15:11	2/12/26 15:35	2/12/26 15:49	2/12/26 16:04								
QC Batch No.:	260212GC8A1	260212GC8A1	260212GC8A1	260212GC8A1								
Analyst Initials:	KD	KD	KD	KD								
Dilution Factor:	1.0	1.0	1.0	1.0								
ANALYTE	Result % v/v	RL % v/v	MDL % v/v	Result % v/v	RL % v/v	MDL % v/v	Result % v/v	RL % v/v	MDL % v/v	Result % v/v	RL % v/v	MDL % v/v
Hydrogen	14	1.0	0.059	1.1	1.0	0.059	0.39 J	1.0	0.059	2.9	1.0	0.059

Results normalized including non-methane hydrocarbons

MDL = Method Detection Limit  
 ND= Not Detected (below MDL)  
 RL = Reporting Limit  
 J = Trace amount. Analyte concentration between RL and MDL.

Reviewed/Approved By:

*Annika Setlalender*  
 Mark Johnson  
 Operations Manager

Date 2-23-26

The cover letter is an integral part of this analytical report



QC Batch No: 260212GC8A1  
 Matrix: Air  
 Reporting Units: % v/v

**ASTM D1946  
LABORATORY CONTROL SAMPLE SUMMARY**

Lab No.:	METHOD BLANK				LCS		LCSD						
Date Analyzed:	2/12/26 12:17				2/12/26 12:32		2/12/26 12:46						
Analyst Initials:	KD				KD		KD						
Dilution Factor:	1.0				1.0		1.0		<b>Limits</b>				
ANALYTE	Result % v/v	RL % v/v	MDL % v/v	SPIKE AMT. % v/v	Result % v/v	% Rec.	Result % v/v	% Rec.	RPD %	Low %Rec	High %Rec	Max. RPD	
Hydrogen	0.24	J	1.0	0.059	5.0	4.08	77	3.98	75	2.5	70	130	30

MDL = Method Detection Limit  
 ND= Not Detected (below MDL)  
 RL = Reporting Limit  
 J = Trace amount. Analyte concentration between RL and MDL.

Reviewed/Approved By: Annika Johnson  
 Mark Johnson  
 Operations Manager

Date 2-23-26

The cover letter is an integral part of this analytical report



**Client:** SCS Engineers  
**Attn:** Cornelius Fong  
**Project Name:** Chiquita Canyon Landfill  
**Project No.:** 07224200.24 Task 1  
**Date Received:** 02/12/26  
**Matrix:** Air  
**Reporting Units:** % v/v

**ASTM D1946**

Lab No.:	T021201-01	T021201-02	T021201-03	T021201-04				
Client Sample I.D.:	CV-24127	CV-2007	CV-24055	CV-24053				
Date/Time Sampled:	2/12/26 9:55	2/12/26 9:47	2/12/26 8:30	2/12/26 8:10				
Date/Time Analyzed:	2/12/26 14:13	2/12/26 14:28	2/12/26 14:42	2/12/26 14:57				
QC Batch No.:	260212GC8A1	260212GC8A1	260212GC8A1	260212GC8A1				
Analyst Initials:	KD	KD	KD	KD				
Dilution Factor:	1.0	1.0	1.0	1.0				
ANALYTE	Result	RL	Result	RL	Result	RL	Result	RL
	% v/v	% v/v	% v/v	% v/v	% v/v	% v/v	% v/v	% v/v
Carbon Dioxide	74	0.010	44	0.010	38	0.010	1.2	0.010
Oxygen/Argon	1.7	0.50	5.4	0.50	7.8	0.50	20	0.50
Nitrogen	6.8	1.0	38	1.0	44	1.0	78	1.0
Methane	1.9	0.0010	8.7	0.0010	6.5	0.0010	0.19	0.0010

Results normalized including non-methane hydrocarbons

ND = Not Detected (below RL)

RL = Reporting Limit

Reviewed/Approved By: *Annika Datta Sanchez*  
 Mark Johnson  
 Operations Manager

Date 2-23-26

The cover letter is an integral part of this analytical report



Client: SCS Engineers  
 Attn: Cornelius Fong  
 Project Name: Chiquita Canyon Landfill  
 Project No.: 07224200.24 Task 1  
 Date Received: 02/12/26  
 Matrix: Air  
 Reporting Units: % v/v

ASTM D1946

Lab No.:	T021201-05	T021201-06	T021201-07	T021201-08				
Client Sample I.D.:	CV-24017	H-1770N	CV-2337	CV-24049				
Date/Time Sampled:	2/12/26 8:00	2/12/26 8:20	2/12/26 8:50	2/12/26 8:35				
Date/Time Analyzed:	2/12/26 15:11	2/12/26 15:35	2/12/26 15:49	2/12/26 16:04				
QC Batch No.:	260212GC8A1	260212GC8A1	260212GC8A1	260212GC8A1				
Analyst Initials:	KD	KD	KD	KD				
Dilution Factor:	1.0	1.0	1.0	1.0				
ANALYTE	Result	RL	Result	RL	Result	RL	Result	RL
	% v/v	% v/v	% v/v	% v/v	% v/v	% v/v	% v/v	% v/v
Carbon Dioxide	70	0.010	55	0.010	3.9	0.010	12	0.010
Oxygen/Argon	1.3	0.50	0.92	0.50	19	0.50	17	0.50
Nitrogen	4.9	1.0	5.2	1.0	74	1.0	67	1.0
Methane	8.8	0.0010	38	0.0010	2.0	0.0010	0.18	0.0010

Results normalized including non-methane hydrocarbons

ND = Not Detected (below RL)

RL = Reporting Limit

Reviewed/Approved By: *Annika Sette Sanchez*  
 Mark Johnson  
 Operations Manager

Date 2-23-26

The cover letter is an integral part of this analytical report



QC Batch No: 260212GC8A1  
 Matrix: Air  
 Reporting Units: % v/v

**ASTM D1946  
 LABORATORY CONTROL SAMPLE SUMMARY**

Lab No.:	METHOD BLANK			LCS		LCSD					
Date Analyzed:	2/12/26 12:17			2/12/26 12:32		2/12/26 12:46					
Analyst Initials:	KD			KD		KD					
Dilution Factor:	1.0			1.0		1.0		Limits			
ANALYTE	Result % v/v	RL % v/v	SPIKE AMT. % v/v	Result % v/v	% Rec.	Result % v/v	% Rec.	RPD %	Low %Rec	High %Rec	Max. RPD
Carbon Dioxide	ND	0.010	10	9.03	90	9.05	90	0.2	70	130	30
Oxygen/Argon	ND	0.50	15	15.3	102	15.3	102	0.1	70	130	30
Nitrogen	ND	1.0	70	74.1	106	74.1	106	0.1	70	130	30
Methane	ND	0.0010	0.10	0.0958	95	0.0959	95	0.1	70	130	30

ND = Not Detected (below RL)

RL = Reporting Limit

Reviewed/Approved By: Annika Sothe Sanchez  
 Mark Johnson  
 Operations Manager

Date 2-23-26

The cover letter is an integral part of this analytical report





February 26, 2026



SCS Field Services  
ATTN: Cornelius Fong  
3900 Kilroy Airport Way, Suite 100  
Long Beach, CA 90806

LA Cert #04140  
EPA Methods TO3, TO14A, TO15, 25C/3C,  
ASTM D1946, RSK-175  
TX Cert T104704450-14-6  
EPA Methods TO14A, TO15  
ALASKA CS-LAP 24-002  
EPA Methods TO14A, TO15

### LABORATORY TEST RESULTS

Project Reference: Chiquita Canyon Landfill  
Project Number: 07224200.24 Task 1  
Lab Number: T021301-01/08

Enclosed are the results for sample(s) received 2/13/26 by Air Technology. Samples were received intact. Analyses were performed according to specifications on the chain of custody provided with the sample(s).

#### Report Narrative:

- Modifications to EPA TO-15 – samples were collected in Mylar bags.
- Unless otherwise noted in the report, sample analyses were performed within method performance criteria and meet all requirements of the TNI Standards.
- The enclosed results relate only to the sample(s).

Preliminary results were e-mailed to Cornelius Fong, Jenny Kim, Art Jones and Ali Ferrara on 2/25/26.

ATL appreciates the opportunity to provide testing services to your company. If you have any questions regarding these results, please call me at (626) 964-4032.

Sincerely,

A handwritten signature in blue ink that reads "Annika Sotelo Sanchez".

Mark Johnson  
Operations Manager  
[MJohnson@AirTechLabs.com](mailto:MJohnson@AirTechLabs.com)

Note: The cover letter is an integral part of this analytical report.



18501 E. Gale Ave., Suite 130  
City of Industry, CA 91748  
Ph: 626-964-4032  
Fx: 626-964-5832

CHAIN OF CUSTODY RECORD			
TURNAROUND TIME		DELIVERABLES	PAGE: 1 OF
Standard	<input checked="" type="checkbox"/> 48 hours	EDD <input checked="" type="checkbox"/>	Condition upon receipt: Sealed Yes <input type="checkbox"/> No <input type="checkbox"/> Intact Yes <input type="checkbox"/> No <input type="checkbox"/> Chilled _____ deg C
Same Day	<input type="checkbox"/> 72 hours	EDF <input type="checkbox"/>	
24 hours	<input type="checkbox"/> 96 hours	Level 3 <input type="checkbox"/>	
Other:		Level 4 <input type="checkbox"/>	

**Project No.:** 07224200.24 Task 1  
**Project Name:** Chiquita Canyon Landfill  
**Report To:** Cornelius Fong  
**Company:** SCS Engineers  
**Street:** 3900 Kilroy Airport Way, Suite 100  
**City/State/Zip:** Long Beach, CA 90806-6816  
**Phone & Fax:** 562-743-7895  
**e-mail:** cfong@scsengineers.com

BILLING		ANALYSIS REQUEST			
<b>P.O. No.:</b> 07-SO05310	CH <sub>4</sub> , CO <sub>2</sub> , O <sub>2</sub> , N <sub>2</sub> ASTM D1946 Carbon Monoxide EPA ALT-144 Hydrogen ASTM D1946 VOCs EPA TO-15				
<b>Bill to:</b>					
07FSAccounts payable@scsengineers.com					
3900 Kilroy Airport Way, Suite 100 Long Beach, CA 90806-6816					

LAB USE ONLY	SAMPLE IDENTIFICATION	SAMPLE DATE	SAMPLE TIME	CONTAINER QTY/TYPE	MATRIX	PRESERVA-TION	CH <sub>4</sub> , CO <sub>2</sub> , O <sub>2</sub> , N <sub>2</sub> ASTM D1946	Carbon Monoxide EPA ALT-144	Hydrogen ASTM D1946	VOCs EPA TO-15
T021301-01	CV-2301	2/13/2026	7:25AM	2-1L	Gas	N	X	X	X	X
-02	CV-2302	2/13/2026	7:30AM	2-1L	Gas	N	X	X	X	X
-03	CV-2312	2/13/2026	7:40AM	2-1L	Gas	N	X	X	X	X
-04	CV-2315	2/13/2026	7:50AM	2-1L	Gas	N	X	X	X	X
-05	CV-24065	2/13/2026	8:00AM	2-1L	Gas	N	X	X	X	X
-06	CV-24134	2/13/2026	8:10AM	1L	Gas	N	X			
-07	CV-108-52	2/13/2026	9:00AM	2-1L	Gas	N	X	X	X	X
-08	CV-24095	2/13/2026	9:20AM	2-1L	Gas	N	X	X	X	X

<b>AUTHORIZATION TO PERFORM WORK</b>	<b>COMPANY</b>	<b>DATE/TIME</b>
SAMPLED BY Erik Navarro	COMPANY scs	DATE/TIME 2/13/26
RELINQUISHED BY Victor Amaya	DATE/TIME 2/13/26	RECEIVED BY LUI SF 2/13/26 9:40
RELINQUISHED BY LUI SF	DATE/TIME 2/13/26 11:07	RECEIVED BY <i>[Signature]</i> 2/13/26 11:07
RELINQUISHED BY	DATE/TIME	RECEIVED BY DATE/TIME

**COMMENTS**  
 Report full list of TO-15 compounds  
 Raw landfill gas samples  
**FLAMMABLE**

**METHOD OF TRANSPORT (circle one):** Walk-In FedEx UPS **Courier** ATLI Other \_\_\_\_\_

Client: SCS Engineers  
 Attn: Cornelius Fong  
 Project Name: Chiquita Canyon Landfill  
 Project No.: 07224200.24 Task 1  
 Date Received: 02/13/26  
 Matrix: Air  
 Reporting Units: ppbv

EPA Method TO-15								
Lab No.:	T021301-01		T021301-02		T021301-03		T021301-04	
Client Sample I.D.:	CV-2301		CV-2302		CV-2312		CV-2315	
Date/Time Sampled:	2/13/26 7:25		2/13/26 7:30		2/13/26 7:40		2/13/26 7:50	
Date/Time Analyzed:	2/13/26 17:48		2/13/26 18:28		2/13/26 19:07		2/13/26 19:46	
QC Batch No.:	260213MS2A1		260213MS2A1		260213MS2A1		260213MS2A1	
Analyst Initials:	RC		RC		RC		RC	
Dilution Factor:	6,000		1,500		4,000		5,000	
ANALYTE	Result ppbv	RL ppbv	Result ppbv	RL ppbv	Result ppbv	RL ppbv	Result ppbv	RL ppbv
Dichlorodifluoromethane (12)	ND	6,000	ND	1,500	ND	4,000	ND	5,000
Chloromethane	ND	6,000	ND	1,500	ND	4,000	19,000	5,000
1,2-CI-1,1,2,2-F ethane (114)	ND	6,000	ND	1,500	ND	4,000	ND	5,000
Vinyl Chloride	ND	6,000	ND	1,500	ND	4,000	ND	5,000
Bromomethane	ND	6,000	ND	1,500	ND	4,000	ND	5,000
Chloroethane	ND	30,000	ND	7,500	ND	20,000	ND	25,000
Trichlorofluoromethane (11)	ND	6,000	ND	1,500	ND	4,000	ND	5,000
1,1-Dichloroethene	ND	6,000	ND	1,500	ND	4,000	ND	5,000
Carbon Disulfide	9,100	6,000	ND	1,500	ND	4,000	5,400	5,000
1,1,2-CI 1,2,2-F ethane (113)	ND	6,000	ND	1,500	ND	4,000	ND	5,000
Acetone	970,000	30,000	250,000	7,500	660,000	20,000	870,000	25,000
Methylene Chloride	ND	6,000	ND	1,500	ND	4,000	ND	5,000
t-1,2-Dichloroethene	ND	6,000	ND	1,500	ND	4,000	ND	5,000
1,1-Dichloroethane	ND	6,000	ND	1,500	ND	4,000	ND	5,000
Vinyl Acetate	ND	6,000	ND	1,500	ND	4,000	ND	5,000
c-1,2-Dichloroethene	ND	6,000	ND	1,500	ND	4,000	ND	5,000
2-Butanone	650,000	30,000	200,000	7,500	530,000	20,000	710,000	25,000
t-Butyl Methyl Ether (MTBE)	ND	6,000	ND	1,500	ND	4,000	ND	5,000
Chloroform	ND	6,000	ND	1,500	ND	4,000	ND	5,000
1,1,1-Trichloroethane	ND	6,000	ND	1,500	ND	4,000	ND	5,000
Carbon Tetrachloride	ND	6,000	ND	1,500	ND	4,000	ND	5,000
Benzene	330,000	6,000	56,000	1,500	200,000	4,000	450,000	5,000
1,2-Dichloroethane	ND	6,000	ND	1,500	ND	4,000	ND	5,000
Trichloroethene	ND	6,000	ND	1,500	ND	4,000	ND	5,000
1,2-Dichloropropane	ND	6,000	ND	1,500	ND	4,000	ND	5,000
Bromodichloromethane	ND	6,000	ND	1,500	ND	4,000	ND	5,000
c-1,3-Dichloropropene	ND	6,000	ND	1,500	ND	4,000	ND	5,000
4-Methyl-2-Pentanone	11,000	6,000	4,700	1,500	16,000	4,000	20,000	5,000
Toluene	16,000	6,000	5,400	1,500	15,000	4,000	28,000	5,000
t-1,3-Dichloropropene	ND	12,000	ND	3,000	ND	8,000	ND	10,000
1,1,2-Trichloroethane	ND	6,000	ND	1,500	ND	4,000	ND	5,000
Tetrachloroethene	ND	6,000	ND	1,500	ND	4,000	ND	5,000
2-Hexanone	ND	6,000	ND	1,500	ND	4,000	ND	5,000
Dibromochloromethane	ND	6,000	ND	1,500	ND	4,000	ND	5,000



Client: SCS Engineers  
 Attn: Cornelius Fong  
 Project Name: Chiquita Canyon Landfill  
 Project No.: 07224200.24 Task 1  
 Date Received: 02/13/26  
 Matrix: Air  
 Reporting Units: ppbv

EPA Method TO-15								
Lab No.:	T021301-01		T021301-02		T021301-03		T021301-04	
Client Sample I.D.:	CV-2301		CV-2302		CV-2312		CV-2315	
Date/Time Sampled:	2/13/26 7:25		2/13/26 7:30		2/13/26 7:40		2/13/26 7:50	
Date/Time Analyzed:	2/13/26 17:48		2/13/26 18:28		2/13/26 19:07		2/13/26 19:46	
QC Batch No.:	260213MS2A1		260213MS2A1		260213MS2A1		260213MS2A1	
Analyst Initials:	RC		RC		RC		RC	
Dilution Factor:	6,000		1,500		4,000		5,000	
ANALYTE	Result ppbv	RL ppbv	Result ppbv	RL ppbv	Result ppbv	RL ppbv	Result ppbv	RL ppbv
1,2-Dibromoethane	ND	6,000	ND	1,500	ND	4,000	ND	5,000
Chlorobenzene	ND	6,000	ND	1,500	ND	4,000	ND	5,000
Ethylbenzene	ND	6,000	ND	1,500	4,200	4,000	5,800	5,000
p,&m-Xylene	ND	12,000	ND	3,000	ND	8,000	ND	10,000
o-Xylene	ND	6,000	ND	1,500	ND	4,000	ND	5,000
Styrene	ND	6,000	ND	1,500	ND	4,000	ND	5,000
Bromoform	ND	6,000	ND	1,500	ND	4,000	ND	5,000
1,1,2,2-Tetrachloroethane	ND	6,000	ND	1,500	ND	4,000	ND	5,000
Benzyl Chloride	ND	6,000	ND	1,500	ND	4,000	ND	5,000
4-Ethyl Toluene	ND	6,000	ND	1,500	ND	4,000	ND	5,000
1,3,5-Trimethylbenzene	ND	6,000	ND	1,500	ND	4,000	ND	5,000
1,2,4-Trimethylbenzene	ND	6,000	ND	1,500	ND	4,000	ND	5,000
1,3-Dichlorobenzene	ND	6,000	ND	1,500	ND	4,000	ND	5,000
1,4-Dichlorobenzene	ND	6,000	ND	1,500	ND	4,000	ND	5,000
1,2-Dichlorobenzene	ND	6,000	ND	1,500	ND	4,000	ND	5,000
1,2,4-Trichlorobenzene	ND	6,000	ND	1,500	ND	4,000	ND	5,000
Hexachlorobutadiene	ND	6,000	ND	1,500	ND	4,000	ND	5,000
1,3-Butadiene	ND	30,000	ND	7,500	ND	20,000	ND	25,000
Isopropanol	140,000	30,000	73,000	7,500	280,000	20,000	300,000	25,000
n-Hexane	ND	30,000	ND	7,500	ND	20,000	ND	25,000
Ethyl Acetate	77,000	30,000	24,000	7,500	34,000	20,000	48,000	25,000
Tetrahydrofuran	530,000	30,000	140,000	7,500	430,000	20,000	580,000	25,000
Cyclohexane	ND	30,000	ND	7,500	ND	20,000	ND	25,000
Heptane	ND	30,000	ND	7,500	ND	20,000	27,000	25,000
1,4-Dioxane	ND	30,000	ND	7,500	ND	20,000	ND	25,000

RL = Reporting Limit  
 ND = Not Detected (below RL)

Reviewed/Approved By: Mark Johnson  
 Mark Johnson  
 Operations Manager

Date 2-25-26

The cover letter is an integral part of this analytical report



Client: SCS Engineers  
 Attn: Cornelius Fong  
 Project Name: Chiquita Canyon Landfill  
 Project No.: 07224200.24 Task 1  
 Date Received: 02/13/26  
 Matrix: Air  
 Reporting Units: ppbv

EPA Method TO-15							
Lab No.:	T021301-05		T021301-07		T021301-08		
Client Sample I.D.:	CV-24065		CV-108-52		CV-24095		
Date/Time Sampled:	2/13/26 8:00		2/13/26 9:00		2/13/26 9:20		
Date/Time Analyzed:	2/13/26 20:25		2/13/26 21:04		2/13/26 21:43		
QC Batch No.:	260213MS2A1		260213MS2A1		260213MS2A1		
Analyst Initials:	RC		RC		RC		
Dilution Factor:	1,000		700		6,000		
ANALYTE	Result ppbv	RL ppbv	Result ppbv	RL ppbv	Result ppbv	RL ppbv	
Dichlorodifluoromethane (12)	ND	1,000	ND	700	ND	6,000	
Chloromethane	ND	1,000	ND	700	ND	6,000	
1,2-CI-1,1,2,2-F ethane (114)	ND	1,000	ND	700	ND	6,000	
Vinyl Chloride	ND	1,000	ND	700	ND	6,000	
Bromomethane	ND	1,000	ND	700	ND	6,000	
Chloroethane	ND	5,000	ND	3,500	ND	30,000	
Trichlorofluoromethane (11)	ND	1,000	ND	700	ND	6,000	
1,1-Dichloroethene	ND	1,000	ND	700	ND	6,000	
Carbon Disulfide	2,400	1,000	ND	700	ND	6,000	
1,1,2-CI 1,2,2-F ethane (113)	ND	1,000	ND	700	ND	6,000	
Acetone	170,000	5,000	110,000	3,500	1,000,000	30,000	
Methylene Chloride	ND	1,000	ND	700	ND	6,000	
t-1,2-Dichloroethene	ND	1,000	ND	700	ND	6,000	
1,1-Dichloroethane	ND	1,000	ND	700	ND	6,000	
Vinyl Acetate	ND	1,000	ND	700	ND	6,000	
c-1,2-Dichloroethene	ND	1,000	ND	700	ND	6,000	
2-Butanone	160,000	5,000	99,000	3,500	760,000	30,000	
t-Butyl Methyl Ether (MTBE)	1,200	1,000	ND	700	ND	6,000	
Chloroform	ND	1,000	ND	700	ND	6,000	
1,1,1-Trichloroethane	ND	1,000	ND	700	ND	6,000	
Carbon Tetrachloride	ND	1,000	ND	700	ND	6,000	
Benzene	120,000	1,000	65,000	700	500,000	6,000	
1,2-Dichloroethane	ND	1,000	ND	700	ND	6,000	
Trichloroethene	ND	1,000	ND	700	ND	6,000	
1,2-Dichloropropane	ND	1,000	ND	700	ND	6,000	
Bromodichloromethane	ND	1,000	ND	700	ND	6,000	
c-1,3-Dichloropropene	ND	1,000	ND	700	ND	6,000	
4-Methyl-2-Pentanone	5,000	1,000	3,900	700	17,000	6,000	
Toluene	7,800	1,000	7,100	700	30,000	6,000	
t-1,3-Dichloropropene	ND	2,000	ND	1,400	ND	12,000	
1,1,2-Trichloroethane	ND	1,000	ND	700	ND	6,000	
Tetrachloroethene	ND	1,000	ND	700	ND	6,000	
2-Hexanone	ND	1,000	760	700	ND	6,000	
Dibromochloromethane	ND	1,000	ND	700	ND	6,000	



Client: SCS Engineers  
 Attn: Cornelius Fong  
 Project Name: Chiquita Canyon Landfill  
 Project No.: 07224200.24 Task 1  
 Date Received: 02/13/26  
 Matrix: Air  
 Reporting Units: ppbv

EPA Method TO-15							
Lab No.:	T021301-05		T021301-07		T021301-08		
Client Sample I.D.:	CV-24065		CV-108-52		CV-24095		
Date/Time Sampled:	2/13/26 8:00		2/13/26 9:00		2/13/26 9:20		
Date/Time Analyzed:	2/13/26 20:25		2/13/26 21:04		2/13/26 21:43		
QC Batch No.:	260213MS2A1		260213MS2A1		260213MS2A1		
Analyst Initials:	RC		RC		RC		
Dilution Factor:	1,000		700		6,000		
ANALYTE	Result ppbv	RL ppbv	Result ppbv	RL ppbv	Result ppbv	RL ppbv	
1,2-Dibromoethane	ND	1,000	ND	700	ND	6,000	
Chlorobenzene	ND	1,000	ND	700	ND	6,000	
Ethylbenzene	1,200	1,000	1,900	700	ND	6,000	
p,&m-Xylene	ND	2,000	1,500	1,400	ND	12,000	
o-Xylene	ND	1,000	ND	700	ND	6,000	
Styrene	ND	1,000	ND	700	ND	6,000	
Bromoform	ND	1,000	ND	700	ND	6,000	
1,1,2,2-Tetrachloroethane	ND	1,000	ND	700	ND	6,000	
Benzyl Chloride	ND	1,000	ND	700	ND	6,000	
4-Ethyl Toluene	ND	1,000	ND	700	ND	6,000	
1,3,5-Trimethylbenzene	ND	1,000	ND	700	ND	6,000	
1,2,4-Trimethylbenzene	ND	1,000	ND	700	ND	6,000	
1,3-Dichlorobenzene	ND	1,000	ND	700	ND	6,000	
1,4-Dichlorobenzene	ND	1,000	ND	700	ND	6,000	
1,2-Dichlorobenzene	ND	1,000	ND	700	ND	6,000	
1,2,4-Trichlorobenzene	ND	1,000	ND	700	ND	6,000	
Hexachlorobutadiene	ND	1,000	ND	700	ND	6,000	
1,3-Butadiene	16,000	5,000	ND	3,500	ND	30,000	
Isopropanol	68,000	5,000	69,000	3,500	300,000	30,000	
n-Hexane	ND	5,000	ND	3,500	ND	30,000	
Ethyl Acetate	9,600	5,000	7,300	3,500	110,000	30,000	
Tetrahydrofuran	97,000	5,000	74,000	3,500	790,000	30,000	
Cyclohexane	ND	5,000	ND	3,500	ND	30,000	
Heptane	7,800	5,000	8,300	3,500	31,000	30,000	
1,4-Dioxane	ND	5,000	ND	3,500	ND	30,000	

RL = Reporting Limit  
 ND = Not Detected (below RL)

Reviewed/Approved By: Annika Stelbrink  
 Mark Johnson  
 Operations Manager  
 Date 2-25-26

The cover letter is an integral part of this analytical report



Client: SCS Engineers  
 Attn: Cornelius Fong  
 Project Name: Chiquita Canyon Landfill  
 Project No.: 07224200.24 Task 1  
 Date Received: 02/13/26  
 Matrix: Air  
 Reporting Units: ppbv

EPA Method TO-15							
Lab No.:	METHOD_BLANK						
Client Sample I.D.:	--						
Date/Time Sampled:	--						
Date/Time Analyzed:	2/13/26 14:32						
QC Batch No.:	260213MS2A1						
Analyst Initials:	RC						
Dilution Factor:	0.20						
ANALYTE	Result ppbv	RL ppbv					
Dichlorodifluoromethane (12)	ND	0.20					
Chloromethane	ND	0.20					
1,2-CI-1,1,2,2-F ethane (114)	ND	0.20					
Vinyl Chloride	ND	0.20					
Bromomethane	ND	0.20					
Chloroethane	ND	1.0					
Trichlorofluoromethane (11)	ND	0.20					
1,1-Dichloroethene	ND	0.20					
Carbon Disulfide	0.29	0.20					
1,1,2-CI 1,2,2-F ethane (113)	ND	0.20					
Acetone	ND	1.0					
Methylene Chloride	ND	0.20					
t-1,2-Dichloroethene	ND	0.20					
1,1-Dichloroethane	ND	0.20					
Vinyl Acetate	ND	0.20					
c-1,2-Dichloroethene	ND	0.20					
2-Butanone	ND	1.0					
t-Butyl Methyl Ether (MTBE)	ND	0.20					
Chloroform	ND	0.20					
1,1,1-Trichloroethane	ND	0.20					
Carbon Tetrachloride	ND	0.20					
Benzene	ND	0.20					
1,2-Dichloroethane	ND	0.20					
Trichloroethene	ND	0.20					
1,2-Dichloropropane	ND	0.20					
Bromodichloromethane	ND	0.20					
c-1,3-Dichloropropene	ND	0.20					
4-Methyl-2-Pentanone	ND	0.20					
Toluene	ND	0.20					
t-1,3-Dichloropropene	ND	0.40					
1,1,2-Trichloroethane	ND	0.20					
Tetrachloroethene	ND	0.20					
2-Hexanone	ND	0.20					
Dibromochloromethane	ND	0.20					



Client: SCS Engineers  
 Attn: Cornelius Fong  
 Project Name: Chiquita Canyon Landfill  
 Project No.: 07224200.24 Task 1  
 Date Received: 02/13/26  
 Matrix: Air  
 Reporting Units: ppbv

EPA Method TO-15							
Lab No.:	METHOD BLANK						
Client Sample I.D.:	--						
Date/Time Sampled:	--						
Date/Time Analyzed:	2/13/26 14:32						
QC Batch No.:	260213MS2A1						
Analyst Initials:	RC						
Dilution Factor:	0.20						
ANALYTE	Result ppbv	RL ppbv					
1,2-Dibromoethane	ND	0.20					
Chlorobenzene	ND	0.20					
Ethylbenzene	ND	0.20					
p,&m-Xylene	ND	0.40					
o-Xylene	ND	0.20					
Styrene	ND	0.20					
Bromoform	ND	0.20					
1,1,2,2-Tetrachloroethane	ND	0.20					
Benzyl Chloride	ND	0.20					
4-Ethyl Toluene	ND	0.20					
1,3,5-Trimethylbenzene	ND	0.20					
1,2,4-Trimethylbenzene	ND	0.20					
1,3-Dichlorobenzene	ND	0.20					
1,4-Dichlorobenzene	ND	0.20					
1,2-Dichlorobenzene	ND	0.20					
1,2,4-Trichlorobenzene	ND	0.20					
Hexachlorobutadiene	ND	0.20					
1,3-Butadiene	ND	1.0					
Isopropanol	ND	1.0					
n-Hexane	ND	1.0					
Ethyl Acetate	ND	1.0					
Tetrahydrofuran	ND	1.0					
Cyclohexane	ND	1.0					
Heptane	ND	1.0					
1,4-Dioxane	ND	1.0					

RL = Reporting Limit  
 ND = Not Detected (below RL)

Reviewed/Approved By: *Annika Stoklosa*  
 Mark Johnson  
 Operations Manager

Date 2-25-26

The cover letter is an integral part of this analytical report

LCS/LCSD Recovery and RPD Summary Report

QC Batch #: 260213MS2A1

Matrix: Air

Reporting Units: ppbv

EPA Method TO-15  
LABORATORY CONTROL SAMPLE SUMMARY

Lab No.:	METHOD BLANK		LCS			LCSD					
Date/Time Analyzed:	2/13/26 14:32		2/13/26 7:38			2/13/26 8:18					
Analyst Initials:	RC		RC			RC					
Dilution Factor:	0.20		1.0			1.0					
ANALYTE	Result ppbv	RL ppbv	AMT. ppbv	Result ppbv	% Rec.	Result ppbv	% Rec.	RPD	Low %Rec	High %Rec	Max. RPD
1,1-Dichloroethene	ND	0.20	10	10.8	108	10.7	107	0.5	70	130	30
Methylene Chloride	ND	0.20	10	10.8	108	10.6	106	1.9	70	130	30
Trichloroethene	ND	0.20	10	10.2	102	10.0	100	1.8	70	130	30
Toluene	ND	0.20	10	10.6	106	10.4	104	2.5	70	130	30
1,1,2,2-Tetrachloroethane	ND	0.20	10	9.48	95	9.88	99	4.1	70	130	30

ND = Not Detected (below MDL)

RL = Reporting Limit

Reviewed/Approved By:

*Annika Potlanchey*  
Mark Johnson  
Operations Manager

Date:

*2-25-26*

The cover letter is an integral part of this analytical report



Client: SCS Engineers  
 Attn: Cornelius Fong  
 Project Name: Chiquita Canyon Landfill  
 Project No.: 07224200.24 Task 1  
 Date Received: 02/13/26  
 Matrix: Air  
 Reporting Units: ppmv

**EPA ALT-144 (CO by FID)**

Lab No.:	T021301-01	T021301-02	T021301-03	T021301-04				
Client Sample I.D.:	CV-2301	CV-2302	CV-2312	CV-2315				
Date/Time Sampled:	2/13/26 7:25	2/13/26 7:30	2/13/26 7:40	2/13/26 7:50				
Date/Time Analyzed:	2/13/26 12:48	2/13/26 13:03	2/13/26 13:17	2/13/26 13:32				
QC Batch No.:	260213GC8A1	260213GC8A1	260213GC8A1	260213GC8A1				
Analyst Initials:	KD	KD	KD	KD				
Dilution Factor:	1.0	1.0	1.0	1.0				
ANALYTE	Result ppmv	RL ppmv	Result ppmv	RL ppmv	Result ppmv	RL ppmv	Result ppmv	RL ppmv
Carbon Monoxide	1,500	10	120	10	2,700	10	2,400	10

Results normalized including non-methane hydrocarbons

ND = Not Detected (below RL)  
 RL = Reporting Limit

Reviewed/Approved By: Annika Sotolanchey  
 Mark Johnson  
 Operations Manager

Date 2-25-26

The cover letter is an integral part of this analytical report



Client: SCS Engineers  
 Attn: Cornelius Fong  
 Project Name: Chiquita Canyon Landfill  
 Project No.: 07224200.24 Task 1  
 Date Received: 02/13/26  
 Matrix: Air  
 Reporting Units: ppmv

**EPA ALT-144 (CO by FID)**

Lab No.:	T021301-05	T021301-07	T021301-08					
Client Sample I.D.:	CV-24065	CV-108-52	CV-24095					
Date/Time Sampled:	2/13/26 8:00	2/13/26 9:00	2/13/26 9:20					
Date/Time Analyzed:	2/13/26 13:46	2/13/26 14:15	2/13/26 14:30					
QC Batch No.:	260213GC8A1	260213GC8A1	260213GC8A1					
Analyst Initials:	KD	KD	KD					
Dilution Factor:	1.0	1.0	1.0					
ANALYTE	Result ppmv	RL ppmv	Result ppmv	RL ppmv	Result ppmv	RL ppmv		
Carbon Monoxide	410	10	40	10	3,300	10		

Results normalized including non-methane hydrocarbons

ND = Not Detected (below RL)  
 RL = Reporting Limit

Reviewed/Approved By: Annika Steele Sanchez  
 Mark Johnson  
 Operations Manager

Date 2-25-26

The cover letter is an integral part of this analytical report



QC Batch No: 260213GC8A1  
 Matrix: Air  
 Reporting Units: ppmv

**EPA ALT-144 (CO by FID)  
 LABORATORY CONTROL SAMPLE SUMMARY**

Lab No.:	METHOD BLANK			LCS		LCSD					
Date Analyzed:	2/13/26 11:32			2/13/26 10:32		2/13/26 10:47					
Analyst Initials:	KD			KD		KD					
Dilution Factor:	1.0			1.0		1.0		Limits			
ANALYTE	Result ppmv	RL ppmv	SPIKE AMT. ppmv	Result ppmv	% Rec.	Result ppmv	% Rec.	RPD %	Low %Rec	High %Rec	Max. RPD
Carbon Monoxide	ND	10	1,010	1,160	115	1,140	113	1.7	70	130	30

ND = Not Detected (below RL)  
 RL = Reporting Limit

Reviewed/Approved By: Annika Johnson  
 Mark Johnson  
 Operations Manager

Date 2-25-26

The cover letter is an integral part of this analytical report



Client: SCS Engineers  
 Attn: Cornelius Fong  
 Project Name: Chiquita Canyon Landfill  
 Project No.: 07224200.24 Task 1  
 Date Received: 02/13/26  
 Matrix: Air  
 Reporting Units: % v/v

ASTM D1946

Lab No.:	T021301-01	T021301-02	T021301-03	T021301-04								
Client Sample I.D.:	CV-2301	CV-2302	CV-2312	CV-2315								
Date/Time Sampled:	2/13/26 7:25	2/13/26 7:30	2/13/26 7:40	2/13/26 7:50								
Date/Time Analyzed:	2/13/26 12:48	2/13/26 13:03	2/13/26 13:17	2/13/26 13:32								
QC Batch No.:	260213GC8A1	260213GC8A1	260213GC8A1	260213GC8A1								
Analyst Initials:	KD	KD	KD	KD								
Dilution Factor:	1.0	1.0	1.0	1.0								
ANALYTE	Result % v/v	RL % v/v	MDL % v/v	Result % v/v	RL % v/v	MDL % v/v	Result % v/v	RL % v/v	MDL % v/v	Result % v/v	RL % v/v	MDL % v/v
Hydrogen	12	1.0	0.059	1.8	1.0	0.059	16	1.0	0.059	9.1	1.0	0.059

Results normalized including non-methane hydrocarbons

MDL = Method Detection Limit  
 ND= Not Detected (below MDL)  
 RL = Reporting Limit  
 J = Trace amount. Analyte concentration between RL and MDL.

Reviewed/Approved By:

*Annika Settle Sanchez*  
 Mark Johnson  
 Operations Manager

Date 2-25-26

The cover letter is an integral part of this analytical report



Client: SCS Engineers  
 Attn: Cornelius Fong  
 Project Name: Chiquita Canyon Landfill  
 Project No.: 07224200.24 Task 1  
 Date Received: 02/13/26  
 Matrix: Air  
 Reporting Units: % v/v

ASTM D1946

Lab No.:	T021301-05	T021301-07	T021301-08									
Client Sample I.D.:	CV-24065	CV-108-52	CV-24095									
Date/Time Sampled:	2/13/26 8:00	2/13/26 9:00	2/13/26 9:20									
Date/Time Analyzed:	2/13/26 13:46	2/13/26 14:15	2/13/26 14:30									
QC Batch No.:	260213GC8A1	260213GC8A1	260213GC8A1									
Analyst Initials:	KD	KD	KD									
Dilution Factor:	1.0	1.0	1.0									
ANALYTE	Result % v/v	RL % v/v	MDL % v/v	Result % v/v	RL % v/v	MDL % v/v	Result % v/v	RL % v/v	MDL % v/v			
Hydrogen	0.71 J	1.0	0.059	0.31 J	1.0	0.059	15	1.0	0.059			

Results normalized including non-methane hydrocarbons

MDL = Method Detection Limit  
 ND= Not Detected (below MDL)  
 RL = Reporting Limit  
 J = Trace amount. Analyte concentration between RL and MDL.

Reviewed/Approved By: Annika DeLosAncheros  
 Mark Johnson  
 Operations Manager

Date 2-25-26

The cover letter is an integral part of this analytical report



QC Batch No: 260213GC8A1  
 Matrix: Air  
 Reporting Units: % v/v

**ASTM D1946  
LABORATORY CONTROL SAMPLE SUMMARY**

Lab No.:	METHOD BLANK				LCS		LCSD					
Date Analyzed:	2/13/26 11:32				2/13/26 10:32		2/13/26 10:47					
Analyst Initials:	KD				KD		KD					
Dilution Factor:	1.0				1.0		1.0					
										Limits		
ANALYTE	Result % v/v	RL % v/v	MDL % v/v	SPIKE AMT. % v/v	Result % v/v	% Rec.	Result % v/v	% Rec.	RPD %	Low %Rec	High %Rec	Max. RPD
Hydrogen	ND	1.0	0.059	5.0	5.74	115	5.72	115	0.4	70	130	30

MDL = Method Detection Limit  
 ND= Not Detected (below MDL)  
 RL = Reporting Limit  
 J = Trace amount. Analyte concentration between RL and MDL.

Reviewed/Approved By: *Annika Sotelo Sanchez*  
 Mark Johnson  
 Operations Manager

Date 2-25-26

The cover letter is an integral part of this analytical report



Client: SCS Engineers  
 Attn: Cornelius Fong  
 Project Name: Chiquita Canyon Landfill  
 Project No.: 07224200.24 Task 1  
 Date Received: 02/13/26  
 Matrix: Air  
 Reporting Units: % v/v

ASTM D1946

Lab No.:	T021301-01	T021301-02	T021301-03	T021301-04				
Client Sample I.D.:	CV-2301	CV-2302	CV-2312	CV-2315				
Date/Time Sampled:	2/13/26 7:25	2/13/26 7:30	2/13/26 7:40	2/13/26 7:50				
Date/Time Analyzed:	2/13/26 12:48	2/13/26 13:03	2/13/26 13:17	2/13/26 13:32				
QC Batch No.:	260213GC8A1	260213GC8A1	260213GC8A1	260213GC8A1				
Analyst Initials:	KD	KD	KD	KD				
Dilution Factor:	1.0	1.0	1.0	1.0				
ANALYTE	Result % v/v	RL % v/v	Result % v/v	RL % v/v	Result % v/v	RL % v/v	Result % v/v	RL % v/v
Carbon Dioxide	67	0.010	41	0.010	79	0.010	80	0.010
Oxygen/Argon	1.2	0.50	2.6	0.50	ND	0.50	0.92	0.50
Nitrogen	4.7	1.0	9.8	1.0	1.4	1.0	3.3	1.0
Methane	14	0.0010	44	0.0010	1.3	0.0010	4.6	0.0010

Results normalized including non-methane hydrocarbons

ND = Not Detected (below RL)

RL = Reporting Limit

Reviewed/Approved By: Annika Stelbracher  
 Mark Johnson  
 Operations Manager

Date 2-25-26

The cover letter is an integral part of this analytical report



Client: SCS Engineers  
 Attn: Cornelius Fong  
 Project Name: Chiquita Canyon Landfill  
 Project No.: 07224200.24 Task 1  
 Date Received: 02/13/26  
 Matrix: Air  
 Reporting Units: % v/v

ASTM D1946

Lab No.:	T021301-05	T021301-06	T021301-07	T021301-08				
Client Sample I.D.:	CV-24065	CV-24134	CV-108-52	CV-24095				
Date/Time Sampled:	2/13/26 8:00	2/13/26 8:10	2/13/26 9:00	2/13/26 9:20				
Date/Time Analyzed:	2/13/26 13:46	2/13/26 14:01	2/13/26 14:15	2/13/26 14:30				
QC Batch No.:	260213GC8A1	260213GC8A1	260213GC8A1	260213GC8A1				
Analyst Initials:	KD	KD	KD	KD				
Dilution Factor:	1.0	1.0	1.0	1.0				
ANALYTE	Result % v/v	RL % v/v	Result % v/v	RL % v/v	Result % v/v	RL % v/v	Result % v/v	RL % v/v
Carbon Dioxide	79	0.010	59	0.010	47	0.010	76	0.010
Oxygen/Argon	1.0	0.50	0.80	0.50	0.85	0.50	0.50	0.50
Nitrogen	6.3	1.0	3.1	1.0	3.2	1.0	1.7	1.0
Methane	12	0.0010	32	0.0010	49	0.0010	5.1	0.0010

Results normalized including non-methane hydrocarbons

ND = Not Detected (below RL)

RL = Reporting Limit

Reviewed/Approved By: Annika Stokanich  
 Mark Johnson  
 Operations Manager

Date 2-25-26

The cover letter is an integral part of this analytical report



QC Batch No: 260213GC8A1  
 Matrix: Air  
 Reporting Units: % v/v

**ASTM D1946  
 LABORATORY CONTROL SAMPLE SUMMARY**

Lab No.:	METHOD BLANK			LCS		LCSD					
Date Analyzed:	2/13/26 11:32			2/13/26 10:32		2/13/26 10:47					
Analyst Initials:	KD			KD		KD					
Dilution Factor:	1.0			1.0		1.0		Limits			
ANALYTE	Result % v/v	RL % v/v	SPIKE AMT. % v/v	Result % v/v	% Rec.	Result % v/v	% Rec.	RPD %	Low %Rec	High %Rec	Max. RPD
Carbon Dioxide	ND	0.010	10	10.3	103	10.0	100	2.5	70	130	30
Oxygen/Argon	ND	0.50	15	14.8	98	14.7	98	0.8	70	130	30
Nitrogen	ND	1.0	70	73.3	105	72.6	104	0.9	70	130	30
Methane	ND	0.0010	0.10	0.106	105	0.104	103	1.4	70	130	30

ND = Not Detected (below RL)

RL = Reporting Limit

Reviewed/Approved By: Annika Sotolomchev  
 Mark Johnson  
 Operations Manager

Date 2-25-26

The cover letter is an integral part of this analytical report



All LFG Extraction Well Data - February 2026  
Chiquita Canyon Landfill

Point Name	Record Date	CH4 [%]	CO2 [%]	O2 [%]	Bal Gas [%]	BalO2 [%]	CH4:CO2	CO Reading [ppmv]	H2 Reading [ppmv]
A-01	2/6/2026 2:26:27 PM	60.1	39.1	0.0	0.8	0.0	1.5		
A-02	2/10/2026 9:22:14 AM	58.6	41.4	0.0	0.0	0.0	1.4		
A-03	2/10/2026 9:31:06 AM	56.1	41.6	0.2	2.1	10.5	1.3		
A-04	2/10/2026 9:35:14 AM	58.0	42.0	0.0	0.0	0.0	1.4		
B-01	2/2/2026 12:19:05 PM	10.6	23.8	0.0	65.6	0.0	0.4		
B-02R	2/2/2026 12:14:54 PM	34.1	29.4	1.1	35.4	32.2	1.2		
B-03R	2/2/2026 12:27:28 PM	26.2	28.5	0.0	45.3	0.0	0.9		
B-05	2/2/2026 12:46:39 PM	23.1	29.0	0.0	47.9	0.0	0.8		
B-06	2/2/2026 12:54:09 PM	22.5	27.3	0.0	50.2	0.0	0.8		
B-07R	2/2/2026 1:39:08 PM	47.3	36.6	0.0	16.1	0.0	1.3		
B-07R	2/2/2026 1:40:27 PM	47.6	36.8	0.0	15.6	0.0	1.3		
B-08	2/2/2026 1:01:05 PM	17.9	25.9	0.3	55.9	186.3	0.7		
B-09	2/2/2026 1:31:23 PM	35.2	32.6	0.0	32.2	0.0	1.1		
B-10	2/2/2026 1:21:50 PM	27.2	29.5	0.0	43.3	0.0	0.9		
B-10	2/2/2026 1:22:55 PM	27.3	29.9	0.0	42.8	0.0	0.9		
B-11	2/25/2026 1:05:18 PM	37.9	31.6	0.0	30.5	0.0	1.2		
B-12	2/2/2026 12:31:17 PM	20.6	27.6	0.0	51.8	0.0	0.7		
B-13	2/2/2026 1:44:55 PM	28.2	31.2	0.0	40.6	0.0	0.9		
B-14	2/25/2026 1:09:49 PM	28.0	27.1	0.0	44.9	0.0	1.0		
C-03	2/10/2026 9:09:04 AM	56.3	40.2	0.0	3.5	0.0	1.4		
C-08	2/25/2026 11:12:35 AM	55.7	43.3	0.0	1.0	0.0	1.3		
C-10	2/25/2026 10:15:18 AM	56.4	39.0	0.0	4.6	0.0	1.4		
C-11	2/10/2026 9:49:37 AM	61.2	38.8	0.0	0.0	0.0	1.6		
C-12	2/10/2026 9:58:43 AM	60.0	40.0	0.0	0.0	0.0	1.5		
C-15	2/10/2026 10:04:37 AM	53.2	39.1	1.1	6.6	6.0	1.4		
C-17B	2/10/2026 10:45:25 AM	58.3	41.7	0.0	0.0	0.0	1.4		
C-18	2/21/2026 10:06:18 AM	56.6	39.5	0.0	3.9	0.0	1.4		
C-19	2/21/2026 10:19:34 AM	54.3	41.5	0.0	4.2	0.0	1.3		
C-20	2/21/2026 10:14:14 AM	52.4	39.1	0.1	8.4	84.0	1.3		
C-23	2/21/2026 10:08:58 AM	52.9	39.8	0.1	7.2	72.0	1.3		
C-24	2/25/2026 9:41:15 AM	57.2	41.4	0.0	1.4	0.0	1.4		
C-24	2/25/2026 9:43:34 AM	55.9	42.9	0.0	1.2	0.0	1.3		
C-25	2/10/2026 10:25:38 AM	54.1	40.6	0.0	5.3	0.0	1.3		
C-26	2/10/2026 10:19:03 AM	65.5	30.6	0.6	3.3	5.5	2.1		

All LFG Extraction Well Data - February 2026  
Chiquita Canyon Landfill

Point Name	Record Date	CH4 [%]	CO2 [%]	O2 [%]	Bal Gas [%]	BalO2 [%]	CH4:CO2	CO Reading [ppmv]	H2 Reading [ppmv]
C-27	2/10/2026 10:01:41 AM	59.0	40.5	0.0	0.5	0.0	1.5		
C-28	2/10/2026 9:53:41 AM	57.1	42.9	0.0	0.0	0.0	1.3		
C-29	2/25/2026 10:05:25 AM	45.9	44.8	0.0	9.3	0.0	1.0		
C-30	2/25/2026 10:26:47 AM	52.1	44.2	0.0	3.7	0.0	1.2		
CV-02	2/5/2026 8:22:37 AM	54.3	38.8	0.0	6.9	0.0	1.4		
CV-03	2/5/2026 8:20:25 AM	53.8	39.7	0.0	6.5	0.0	1.4		
CV-04	2/5/2026 8:17:56 AM	51.3	37.8	0.0	10.9	0.0	1.4		
CV-05	2/5/2026 8:11:21 AM	58.0	39.8	0.0	2.2	0.0	1.5		
CV-06	2/5/2026 2:22:54 PM	55.3	39.0	0.0	5.7	0.0	1.4		
CV-09	2/5/2026 3:15:47 PM	54.4	43.1	0.0	2.5	0.0	1.3		
CV-09	2/5/2026 3:22:08 PM	47.8	39.3	1.7	11.2	6.6	1.2		
CV-108-52	2/6/2026 9:05:15 AM	49.1	50.9	0.0	0.0	0.0	1.0		
CV-108-52	2/6/2026 9:10:37 AM	14.2	78.1	0.0	7.7	0.0	0.2		
CV-108-52	2/13/2026 9:00:00 AM								3100
CV-108-52	2/13/2026 9:00:00 AM							40	
CV-108-52	2/21/2026 10:16:13 AM	44.1	54.9	0.0	1.0	0.0	0.8		
CV-113	2/2/2026 8:05:00 AM								2200
CV-113	2/2/2026 8:05:00 AM							15	
CV-113	2/12/2026 8:26:26 AM	23.0	42.2	7.3	27.5	3.8	0.5		
CV-113	2/15/2026 2:19:51 PM	23.6	40.2	7.5	28.8	3.8	0.6		
CV-113	2/15/2026 2:25:06 PM	7.4	15.4	16.5	60.7	3.7	0.5		
CV-113	2/15/2026 2:28:35 PM	0.4	3.2	20.0	76.4	3.8	0.1		
CV-114	2/2/2026 8:30:00 AM								160000
CV-114	2/2/2026 8:30:00 AM							2700	
CV-114	2/2/2026 8:35:00 AM							4220	
CV-114	2/2/2026 8:35:08 AM	2.3	83.1	0.6	14.0	23.3	0.0		
CV-114	2/9/2026 9:53:00 AM	0.7	87.2	0.0	12.1	0.0	0.0		
CV-114	2/9/2026 9:55:00 AM								135000
CV-114	2/9/2026 9:55:00 AM							3540	
CV-114	2/17/2026 7:50:00 AM							4460	
CV-114	2/17/2026 7:52:38 AM	0.6	69.0	4.8	25.6	5.3	0.0		

All LFG Extraction Well Data - February 2026  
Chiquita Canyon Landfill

Point Name	Record Date	CH4 [%]	CO2 [%]	O2 [%]	Bal Gas [%]	BalO2 [%]	CH4:CO2	CO Reading [ppmv]	H2 Reading [ppmv]
CV-114	2/23/2026 8:44:01 AM	1.1	76.2	2.9	19.8	6.8	0.0		
CV-1424	2/9/2026 1:57:15 PM	53.1	43.6	0.0	3.3	0.0	1.2		
CV-1532A	2/4/2026 8:06:20 AM	1.3	84.4	0.0	14.3	0.0	0.0		
CV-1532A	2/4/2026 8:10:00 AM								153200
CV-1532A	2/4/2026 8:10:00 AM							2580	
CV-1532A	2/5/2026 7:30:00 AM								180000
CV-1532A	2/5/2026 7:30:00 AM							1500	
CV-1532A	2/9/2026 7:45:00 AM								140900
CV-1532A	2/9/2026 7:45:00 AM							1420	
CV-1532A	2/9/2026 7:46:11 AM	0.8	81.5	3.2	14.5	4.5	0.0		
CV-1532A	2/17/2026 12:24:00 PM	1.1	76.0	1.1	21.8	19.8	0.0		
CV-1532A	2/17/2026 12:25:00 PM							1650	
CV-1532A	2/25/2026 12:57:58 PM	12.8	77.3	1.3	8.6	6.6	0.2		
CV-1534A-PLR	2/4/2026 8:14:41 AM	1.5	78.1	2.8	17.6	6.3	0.0		
CV-1534A-PLR	2/4/2026 8:15:00 AM								119500
CV-1534A-PLR	2/4/2026 8:15:00 AM							2320	
CV-1534A-PLR	2/9/2026 7:50:00 AM								119500
CV-1534A-PLR	2/9/2026 7:50:00 AM							2710	
CV-1534A-PLR	2/9/2026 7:54:59 AM	1.0	73.8	3.8	21.4	5.6	0.0		
CV-1534A-PLR	2/25/2026 10:23:10 AM	11.3	76.2	1.4	11.1	7.9	0.1		
CV-1535	2/5/2026 7:40:00 AM								9100
CV-1535	2/5/2026 7:40:00 AM							150	
CV-1535	2/13/2026 12:54:31 PM	42.5	57.5	0.0	0.0	0.0	0.7		
CV-1535	2/21/2026 10:04:49 AM	45.6	54.2	0.0	0.2	0.0	0.8		
CV-1601D	2/2/2026 1:42:03 PM	47.2	47.1	0.0	5.7	0.0	1.0		
CV-1601D	2/23/2026 10:28:37 AM	50.4	47.7	0.0	1.9	0.0	1.1		
CV-1601S	2/2/2026 1:38:11 PM	44.0	50.4	0.1	5.5	55.0	0.9		
CV-1601S	2/23/2026 10:24:46 AM	47.5	49.4	0.0	3.1	0.0	1.0		
CV-1604	2/2/2026 11:32:40 AM	54.5	45.5	0.0	0.0	0.0	1.2		
CV-1605	2/2/2026 10:58:03 AM	52.4	46.6	0.3	0.7	2.3	1.1		
CV-1701D	2/5/2026 9:27:54 AM	41.0	37.8	4.2	17.0	4.0	1.1		

All LFG Extraction Well Data - February 2026  
Chiquita Canyon Landfill

Point Name	Record Date	CH4 [%]	CO2 [%]	O2 [%]	Bal Gas [%]	BalO2 [%]	CH4:CO2	CO Reading [ppmv]	H2 Reading [ppmv]
CV-1701S	2/5/2026 9:14:23 AM	24.0	56.3	2.2	17.5	8.0	0.4		
CV-1701S	2/5/2026 9:21:11 AM	22.3	57.5	1.8	18.4	10.2	0.4		
CV-1901	2/13/2026 3:22:18 PM	13.0	74.8	0.1	12.1	121.0	0.2		
CV-1901	2/21/2026 9:40:39 AM	12.7	75.2	1.1	11.0	10.0	0.2		
CV-1901	2/21/2026 9:43:49 AM	11.7	72.0	0.4	15.9	39.8	0.2		
CV-1902A	2/4/2026 9:12:02 AM	3.1	79.6	0.0	17.3	0.0	0.0		
CV-1902A	2/4/2026 9:15:00 AM								163000
CV-1902A	2/4/2026 9:15:00 AM							1690	
CV-1902A	2/5/2026 8:15:00 AM								180000
CV-1902A	2/5/2026 8:15:00 AM							980	
CV-1902A	2/9/2026 8:45:00 AM								163200
CV-1902A	2/9/2026 8:45:00 AM							1550	
CV-1902A	2/9/2026 8:45:18 AM	1.9	84.9	0.0	13.2	0.0	0.0		
CV-1902A	2/17/2026 9:05:00 AM							1830	
CV-1902A	2/17/2026 9:08:48 AM	1.9	80.9	0.0	17.2	0.0	0.0		
CV-1902A	2/17/2026 9:10:10 AM	2.1	85.2	0.0	12.7	0.0	0.0		
CV-1902A	2/25/2026 9:24:12 AM	7.0	82.5	0.0	10.5	0.0	0.1		
CV-1905	2/2/2026 12:37:17 PM	53.5	43.1	0.0	3.4	0.0	1.2		
CV-1905	2/23/2026 12:22:37 PM	53.6	46.0	0.0	0.4	0.0	1.2		
CV-2001	2/4/2026 8:10:00 AM								13000
CV-2001	2/4/2026 8:10:00 AM							140	
CV-2001	2/5/2026 1:50:56 PM	4.2	25.2	14.1	56.5	4.0	0.2		
CV-2001	2/24/2026 9:54:00 AM	3.4	25.2	15.3	56.1	3.7	0.1		
CV-2001	2/24/2026 11:41:41 AM	10.9	62.2	4.6	22.3	4.8	0.2		
CV-2002	2/4/2026 8:30:00 AM								72000
CV-2002	2/4/2026 8:30:00 AM							1500	
CV-2002	2/5/2026 2:02:01 PM	7.2	73.8	0.7	18.3	26.1	0.1		
CV-2002	2/15/2026 11:11:39 AM	11.8	66.5	0.0	21.7	0.0	0.2		
CV-2002	2/15/2026 11:22:56 AM	9.4	67.6	0.1	22.8	190.3	0.1		
CV-2003	2/13/2026 12:51:24 PM	13.4	78.1	0.0	8.5	0.0	0.2		
CV-2003	2/21/2026 10:10:41 AM	17.1	78.0	0.0	4.9	0.0	0.2		
CV-2006	2/4/2026 8:56:15 AM	1.2	85.6	0.0	13.2	0.0	0.0		
CV-2006	2/4/2026 9:00:00 AM								106100
CV-2006	2/4/2026 9:00:00 AM							2900	
CV-2006	2/9/2026 8:33:47 AM	1.0	84.1	0.0	14.9	0.0	0.0		



All LFG Extraction Well Data - February 2026  
Chiquita Canyon Landfill

Point Name	Record Date	CH4 [%]	CO2 [%]	O2 [%]	Bal Gas [%]	BalO2 [%]	CH4:CO2	CO Reading [ppmv]	H2 Reading [ppmv]
CV-2201-PLR	2/2/2026 1:25:38 PM	21.4	78.6	0.0	0.0	0.0	0.3		
CV-2201-PLR	2/2/2026 1:26:49 PM	21.7	78.3	0.0	0.0	0.0	0.3		
CV-2201-PLR	2/12/2026 1:00:59 PM	2.2	82.0	0.1	15.7	157.0	0.0		
CV-2201-PLR	2/12/2026 2:00:00 PM								123800
CV-2201-PLR	2/12/2026 2:00:00 PM							2260	
CV-2201-PLR	2/20/2026 8:27:48 AM	2.3	81.3	0.9	15.5	17.2	0.0		
CV-2201-PLR	2/24/2026 9:32:07 AM	38.3	60.8	0.9	0.0	0.0	0.6		
CV-2201-PLR	2/24/2026 9:33:29 AM	29.5	68.7	1.8	0.0	0.0	0.4		
CV-2204-PLR	2/2/2026 10:25:00 AM								64500
CV-2204-PLR	2/2/2026 10:25:00 AM							2050	
CV-2204-PLR	2/2/2026 10:25:24 AM	12.3	83.8	0.0	3.9	0.0	0.1		
CV-2204-PLR	2/2/2026 10:26:05 AM	13.9	85.6	0.0	0.5	0.0	0.2		
CV-2204-PLR	2/11/2026 12:50:00 PM								110800
CV-2204-PLR	2/11/2026 12:50:00 PM							3730	
CV-2204-PLR	2/11/2026 12:50:04 PM	2.3	87.6	0.0	10.1	0.0	0.0		
CV-2204-PLR	2/19/2026 7:18:55 AM	1.5	80.3	2.5	15.7	6.3	0.0		
CV-2204-PLR	2/23/2026 12:52:26 PM	11.3	69.5	3.2	16.0	5.0	0.2		
CV-2205	2/9/2026 9:16:37 AM	44.0	50.8	0.0	5.2	0.0	0.9		
CV-2205	2/9/2026 9:17:55 AM	42.9	52.3	0.0	4.8	0.0	0.8		
CV-2206-PLR	2/12/2026 9:44:40 AM	1.0	54.2	8.9	35.9	4.0	0.0		
CV-2206-PLR	2/24/2026 2:28:47 PM	0.3	7.8	18.8	73.1	3.9	0.0		
CV-2207	2/4/2026 8:39:28 AM	45.4	52.7	0.0	1.9	0.0	0.9		
CV-2208A	2/13/2026 2:56:11 PM	31.0	65.1	0.1	3.8	38.0	0.5		
CV-2208A	2/13/2026 2:57:44 PM	30.2	65.4	0.0	4.4	0.0	0.5		
CV-2208A	2/20/2026 10:44:45 AM	34.2	61.6	0.0	4.2	0.0	0.6		

All LFG Extraction Well Data - February 2026  
Chiquita Canyon Landfill

Point Name	Record Date	CH4 [%]	CO2 [%]	O2 [%]	Bal Gas [%]	BalO2 [%]	CH4:CO2	CO Reading [ppmv]	H2 Reading [ppmv]
CV-2208A	2/20/2026 10:48:10 AM	32.8	62.0	0.0	5.2	0.0	0.5		
CV-2208A	2/20/2026 10:49:42 AM	33.0	62.2	0.0	4.8	0.0	0.5		
CV-2301	2/3/2026 10:13:58 AM	35.1	63.3	0.0	1.6	0.0	0.6		
CV-2301	2/3/2026 10:15:00 AM								82000
CV-2301	2/3/2026 10:15:00 AM							1002	
CV-2301	2/3/2026 10:16:01 AM	32.4	66.1	0.2	1.3	6.5	0.5		
CV-2301	2/10/2026 10:09:00 AM								113600
CV-2301	2/10/2026 10:09:00 AM							2390	
CV-2301	2/10/2026 10:11:22 AM	8.3	72.0	1.1	18.6	16.9	0.1		
CV-2301	2/13/2026 7:25:00 AM								120000
CV-2301	2/13/2026 7:25:00 AM							1500	
CV-2301	2/18/2026 10:02:16 AM	9.4	75.0	0.4	15.2	38.0	0.1		
CV-2301	2/25/2026 9:05:32 AM	2.0	88.8	0.0	9.2	0.0	0.0		
CV-2301	2/25/2026 9:06:19 AM	2.0	89.1	0.0	8.9	0.0	0.0		
CV-2302	2/3/2026 9:04:43 AM	46.6	47.6	0.7	5.1	7.3	1.0		
CV-2302	2/13/2026 7:30:00 AM								18000
CV-2302	2/13/2026 7:30:00 AM							120	
CV-2302	2/21/2026 8:29:42 AM	44.5	44.5	1.7	9.3	5.5	1.0		
CV-2303	2/3/2026 12:50:00 PM								106850
CV-2303	2/3/2026 12:50:00 PM							1896.5	
CV-2303	2/3/2026 12:54:32 PM	11.5	70.7	1.5	16.3	10.9	0.2		
CV-2303	2/3/2026 12:55:38 PM	16.0	77.1	0.2	6.7	33.5	0.2		
CV-2303	2/9/2026 7:50:00 AM								160000
CV-2303	2/9/2026 7:50:00 AM							2000	
CV-2303	2/11/2026 8:35:00 AM							400	
CV-2303	2/11/2026 10:39:43 AM	1.0	83.8	0.1	15.1	151.0	0.0		
CV-2303	2/11/2026 10:40:00 AM								140200
CV-2303	2/11/2026 10:40:00 AM							3710	
CV-2303	2/20/2026 9:24:13 AM	1.2	78.4	0.0	20.4	0.0	0.0		
CV-2303	2/20/2026 9:25:11 AM	1.2	88.7	0.0	10.1	0.0	0.0		
CV-2303	2/23/2026 12:42:28 PM	1.3	84.3	0.0	14.4	0.0	0.0		



All LFG Extraction Well Data - February 2026  
Chiquita Canyon Landfill

Point Name	Record Date	CH4 [%]	CO2 [%]	O2 [%]	Bal Gas [%]	BalO2 [%]	CH4:CO2	CO Reading [ppmv]	H2 Reading [ppmv]
CV-2306	2/2/2026 10:33:44 AM	14.2	60.4	0.0	25.4	0.0	0.2		
CV-2306	2/2/2026 10:36:13 AM	16.7	82.2	0.5	0.6	1.2	0.2		
CV-2306	2/11/2026 12:45:00 PM								146300
CV-2306	2/11/2026 12:45:00 PM							2190	
CV-2306	2/11/2026 12:45:30 PM	2.6	74.7	0.4	22.3	55.8	0.0		
CV-2306	2/11/2026 12:46:33 PM	1.7	80.7	0.0	17.6	0.0	0.0		
CV-2306	2/19/2026 7:28:56 AM	1.7	93.8	0.1	4.4	44.0	0.0		
CV-2306	2/23/2026 12:45:00 PM	8.7	25.1	14.2	52.0	3.7	0.3		
CV-2306	2/23/2026 12:46:45 PM	9.5	31.2	11.3	48.0	4.2	0.3		
CV-2308-PLR	2/12/2026 1:05:19 PM	2.0	78.7	0.3	19.0	63.3	0.0		
CV-2308-PLR	2/12/2026 1:55:00 PM								128400
CV-2308-PLR	2/12/2026 1:55:00 PM							1300	
CV-2308-PLR	2/20/2026 8:21:49 AM	1.8	84.8	0.0	13.4	0.0	0.0		
CV-2308-PLR	2/24/2026 9:39:50 AM	16.4	71.7	1.6	10.3	6.4	0.2		
CV-2310-PLR	2/3/2026 10:38:54 AM	13.8	82.4	0.0	3.8	0.0	0.2		
CV-2310-PLR	2/3/2026 10:40:00 AM								64600
CV-2310-PLR	2/3/2026 10:40:00 AM							683	
CV-2310-PLR	2/20/2026 9:07:03 AM	0.3	16.0	19.3	64.4	3.3	0.0		
CV-2310-PLR	2/20/2026 9:09:01 AM	0.4	23.0	19.4	57.2	2.9	0.0		
CV-2310-PLR	2/24/2026 9:09:15 AM	0.2	2.4	20.2	77.2	3.8	0.1		
CV-2310-PLR	2/24/2026 9:12:41 AM	0.3	7.2	19.1	73.4	3.8	0.0		





All LFG Extraction Well Data - February 2026  
Chiquita Canyon Landfill

Point Name	Record Date	CH4 [%]	CO2 [%]	O2 [%]	Bal Gas [%]	BalO2 [%]	CH4:CO2	CO Reading [ppmv]	H2 Reading [ppmv]
CV-2327	2/10/2026 2:40:00 PM							2940	
CV-2327	2/18/2026 9:33:14 AM	1.6	91.9	0.0	6.5	0.0	0.0		
CV-2327	2/24/2026 2:16:44 PM	1.3	87.5	0.0	11.2	0.0	0.0		
CV-2327	2/24/2026 2:17:46 PM	1.3	90.4	0.0	8.3	0.0	0.0		
CV-2328	2/3/2026 8:54:23 AM	21.2	78.8	0.0	0.0	0.0	0.3		
CV-2328	2/3/2026 8:55:00 AM								88750
CV-2328	2/3/2026 8:55:00 AM							924.5	
CV-2328	2/9/2026 8:35:00 AM								90000
CV-2328	2/9/2026 8:35:00 AM							890	
CV-2328	2/10/2026 8:40:00 AM								72000
CV-2328	2/10/2026 8:40:00 AM							1140	
CV-2328	2/10/2026 8:41:42 AM	11.7	83.0	0.0	5.3	0.0	0.1		
CV-2328	2/18/2026 9:45:33 AM	31.0	59.0	0.1	9.9	99.0	0.5		
CV-2333	2/2/2026 8:27:07 AM	1.6	84.8	0.6	13.0	21.7	0.0		
CV-2333	2/2/2026 8:28:36 AM	1.5	82.3	0.4	15.8	39.5	0.0		
CV-2333	2/2/2026 8:30:00 AM							4070	
CV-2333	2/2/2026 8:40:00 AM								180000
CV-2333	2/2/2026 8:40:00 AM							3800	
CV-2333	2/9/2026 9:47:16 AM	0.6	89.1	0.0	10.3	0.0	0.0		
CV-2333	2/9/2026 9:50:00 AM								149400
CV-2333	2/9/2026 9:50:00 AM							5360	
CV-2333	2/17/2026 7:40:00 AM							3875	
CV-2333	2/17/2026 7:40:44 AM	0.4	82.1	1.6	15.9	9.9	0.0		
CV-2333	2/23/2026 8:39:20 AM	0.8	84.6	1.6	13.0	8.1	0.0		
CV-2334	2/2/2026 8:45:00 AM								26000
CV-2334	2/2/2026 8:45:00 AM							390	
CV-2334	2/12/2026 9:32:50 AM	30.5	69.3	0.0	0.2	0.0	0.4		
CV-2335	2/12/2026 2:24:13 PM	47.5	49.7	0.1	2.7	39.1	1.0		
CV-2335	2/21/2026 9:28:13 AM	44.4	50.4	0.6	4.6	7.7	0.9		
CV-2335	2/21/2026 9:29:13 AM	44.3	50.2	0.7	4.8	6.9	0.9		
CV-2336	2/6/2026 3:46:42 PM	1.1	0.1	21.4	77.4	3.6	11.0		
CV-2336	2/6/2026 3:47:03 PM	1.2	0.5	21.1	77.2	3.7	2.4		





All LFG Extraction Well Data - February 2026  
Chiquita Canyon Landfill

Point Name	Record Date	CH4 [%]	CO2 [%]	O2 [%]	Bal Gas [%]	BalO2 [%]	CH4:CO2	CO Reading [ppmv]	H2 Reading [ppmv]
CV-2348	2/13/2026 11:00:52 AM	32.8	56.8	0.0	10.4	0.0	0.6		
CV-2348	2/24/2026 11:05:23 AM	31.1	43.4	0.1	25.4	254.0	0.7		
CV-2349	2/3/2026 7:25:00 AM								120000
CV-2349	2/3/2026 7:25:00 AM							2700	
CV-2349	2/6/2026 7:40:27 AM	2.8	89.0	0.1	8.1	81.0	0.0		
CV-2349	2/21/2026 10:24:54 AM	2.6	78.8	1.5	17.1	11.4	0.0		
CV-2350	2/4/2026 8:20:00 AM								15
CV-2350	2/4/2026 8:20:00 AM							4000	
CV-2350	2/5/2026 1:55:46 PM	3.9	65.5	2.8	27.8	9.9	0.1		
CV-2350	2/21/2026 11:03:11 AM	6.1	73.8	1.2	18.9	15.8	0.1		
CV-2351	2/3/2026 6:50:00 AM								3100
CV-2351	2/3/2026 6:50:00 AM							0	
CV-2351	2/6/2026 8:11:19 AM	0.0	4.0	20.8	75.2	3.6	0.0		
CV-2351	2/24/2026 10:23:27 AM	1.7	31.5	12.2	54.6	4.5	0.1		
CV-2352	2/3/2026 7:00:00 AM								220000
CV-2352	2/3/2026 7:00:00 AM							1300	
CV-2352	2/6/2026 8:15:34 AM	1.8	69.6	3.4	25.2	7.4	0.0		
CV-2352	2/23/2026 1:45:34 PM	4.0	74.0	2.2	19.8	9.0	0.1		
CV-2353-PLR	2/4/2026 7:47:39 AM	3.0	72.4	1.7	22.9	13.5	0.0		
CV-2353-PLR	2/4/2026 7:50:34 AM	2.3	69.1	3.3	25.3	7.7	0.0		
CV-2353-PLR	2/5/2026 7:50:00 AM								200000
CV-2353-PLR	2/5/2026 7:50:00 AM							920	
CV-2353-PLR	2/6/2026 8:22:35 AM	2.6	68.9	2.3	26.2	11.4	0.0		
CV-2353-PLR	2/24/2026 10:30:11 AM	2.4	75.0	1.1	21.5	19.5	0.0		
CV-2353-PLR	2/24/2026 10:30:47 AM	2.5	75.9	0.4	21.2	53.0	0.0		
CV-2354	2/3/2026 7:20:00 AM								150000
CV-2354	2/3/2026 7:20:00 AM							2500	
CV-2354	2/24/2026 9:59:42 AM	6.6	80.0	0.0	13.4	0.0	0.1		
CV-2354	2/24/2026 10:01:03 AM	6.1	82.0	0.0	11.9	0.0	0.1		
CV-24001	2/4/2026 8:05:00 AM								6500
CV-24001	2/12/2026 2:14:22 PM	45.8	52.3	0.0	1.9	0.0	0.9		
CV-24001	2/21/2026 9:21:28 AM	41.3	49.6	1.3	7.8	6.0	0.8		
CV-24002	2/12/2026 2:07:25 PM	44.3	53.6	0.0	2.1	0.0	0.8		
CV-24002	2/21/2026 9:16:48 AM	39.2	50.8	1.8	8.2	4.6	0.8		
CV-24003	2/12/2026 10:29:22 AM	44.1	54.8	0.0	1.1	0.0	0.8		
CV-24003	2/21/2026 9:07:32 AM	38.9	52.9	1.2	7.0	5.8	0.7		
CV-24004	2/12/2026 10:11:14 AM	45.1	53.9	0.0	0.9	0.0	0.8		

All LFG Extraction Well Data - February 2026  
Chiquita Canyon Landfill

Point Name	Record Date	CH4 [%]	CO2 [%]	O2 [%]	Bal Gas [%]	BalO2 [%]	CH4:CO2	CO Reading [ppmv]	H2 Reading [ppmv]
CV-24004	2/12/2026 10:18:43 AM	47.2	52.2	0.0	0.7	0.0	0.9		
CV-24004	2/21/2026 9:12:17 AM	41.7	48.6	1.5	8.2	5.5	0.9		
CV-24006	2/12/2026 1:35:51 PM	13.4	75.3	0.0	11.3	0.0	0.2		
CV-24006	2/12/2026 1:37:10 PM	14.7	75.0	0.0	10.3	0.0	0.2		
CV-24006	2/21/2026 8:56:06 AM	21.6	74.4	0.6	3.4	5.7	0.3		
CV-24006	2/21/2026 8:56:53 AM	21.8	74.1	0.5	3.6	7.2	0.3		
CV-24007	2/9/2026 7:40:00 AM								36000
CV-24007	2/9/2026 7:40:00 AM							430	
CV-24007	2/11/2026 8:30:00 AM							520	
CV-24007	2/12/2026 1:52:48 PM	17.9	66.9	0.0	15.2	0.0	0.3		
CV-24007	2/21/2026 8:31:22 AM	19.8	63.6	0.9	15.7	17.4	0.3		
CV-24009	2/2/2026 1:10:00 PM								92600
CV-24009	2/2/2026 1:10:00 PM							1350	
CV-24009	2/2/2026 1:11:53 PM	23.0	76.8	0.2	0.0	0.0	0.3		
CV-24009	2/10/2026 1:53:00 PM								110600
CV-24009	2/10/2026 1:53:00 PM							998	
CV-24009	2/10/2026 1:54:24 PM	10.9	77.9	0.1	11.1	111.0	0.1		
CV-24009	2/20/2026 7:53:06 AM	9.7	77.1	1.0	12.2	12.2	0.1		
CV-24009	2/23/2026 1:26:03 PM	19.1	69.0	2.1	9.8	4.7	0.3		
CV-24010	2/12/2026 9:52:10 AM	21.3	46.3	0.0	32.5	0.0	0.5		
CV-24010	2/21/2026 8:09:11 AM	19.7	43.7	1.5	35.1	23.4	0.5		
CV-24011	2/10/2026 10:23:13 AM	3.8	76.8	0.0	19.4	0.0	0.0		
CV-24011	2/10/2026 10:23:56 AM	3.1	81.1	0.0	15.8	0.0	0.0		
CV-24011	2/21/2026 8:34:32 AM	4.2	70.7	0.0	25.1	0.0	0.1		
CV-24011	2/21/2026 8:34:55 AM	3.3	80.0	0.0	16.7	0.0	0.0		
CV-24011	2/26/2026 3:54:25 PM	3.5	78.7	0.0	17.8	0.0	0.0		

All LFG Extraction Well Data - February 2026  
Chiquita Canyon Landfill

Point Name	Record Date	CH4 [%]	CO2 [%]	O2 [%]	Bal Gas [%]	BalO2 [%]	CH4:CO2	CO Reading [ppmv]	H2 Reading [ppmv]
CV-24011	2/26/2026 4:06:07 PM	3.7	77.9	0.0	18.4	0.0	0.0		
CV-24012	2/10/2026 1:30:00 PM								155500
CV-24012	2/10/2026 1:30:00 PM							1750	
CV-24012	2/10/2026 1:30:09 PM	1.9	85.1	0.0	13.0	0.0	0.0		
CV-24012	2/20/2026 8:16:50 AM	1.4	83.6	0.2	14.8	74.0	0.0		
CV-24012	2/23/2026 1:39:49 PM	10.2	62.8	4.5	22.5	5.0	0.2		
CV-24013	2/6/2026 2:51:33 PM	0.0	12.3	17.7	70.0	4.0	0.0		
CV-24013	2/6/2026 2:52:10 PM	1.4	13.0	17.4	68.2	3.9	0.1		
CV-24013	2/24/2026 2:15:34 PM	0.3	10.4	18.1	71.2	3.9	0.0		
CV-24014	2/2/2026 1:05:00 PM								149000
CV-24014	2/2/2026 1:05:00 PM							2190	
CV-24014	2/2/2026 1:05:29 PM	17.0	78.0	0.3	4.7	15.7	0.2		
CV-24014	2/2/2026 1:06:30 PM	16.2	77.0	0.3	6.5	21.7	0.2		
CV-24014	2/10/2026 1:47:00 PM								165100
CV-24014	2/10/2026 1:47:00 PM							1540	
CV-24014	2/10/2026 1:47:08 PM	3.5	78.0	0.0	18.5	0.0	0.0		
CV-24014	2/20/2026 7:43:02 AM	4.3	78.7	0.4	16.6	41.5	0.1		
CV-24014	2/23/2026 1:07:33 PM	14.1	71.8	1.4	12.7	9.1	0.2		
CV-24014	2/24/2026 2:19:36 PM	19.4	79.3	0.0	1.3	0.0	0.2		
CV-24015	2/2/2026 9:24:54 AM	7.6	76.3	0.0	16.1	0.0	0.1		
CV-24015	2/2/2026 9:25:00 AM								199800
CV-24015	2/2/2026 9:25:00 AM							3510	
CV-24015	2/2/2026 9:25:28 AM	7.9	79.9	0.0	12.2	0.0	0.1		
CV-24015	2/9/2026 10:15:00 AM								189200
CV-24015	2/9/2026 10:15:00 AM							2310	
CV-24015	2/9/2026 10:15:34 AM	1.8	77.5	0.4	20.3	50.8	0.0		

All LFG Extraction Well Data - February 2026  
Chiquita Canyon Landfill

Point Name	Record Date	CH4 [%]	CO2 [%]	O2 [%]	Bal Gas [%]	BalO2 [%]	CH4:CO2	CO Reading [ppmv]	H2 Reading [ppmv]
CV-24015	2/17/2026 8:27:48 AM	10.5	71.3	1.9	16.3	8.6	0.1		
CV-24015	2/17/2026 8:30:00 AM							2250	
CV-24015	2/23/2026 9:06:41 AM	3.1	75.1	1.9	19.9	10.5	0.0		
CV-24016	2/3/2026 1:30:00 PM								165100
CV-24016	2/3/2026 1:30:00 PM							2919	
CV-24016	2/10/2026 1:19:27 PM	1.7	81.3	0.0	17.0	0.0	0.0		
CV-24016	2/10/2026 1:19:56 PM	1.3	83.0	0.0	15.7	0.0	0.0		
CV-24016	2/21/2026 8:43:05 AM	1.0	80.1	0.0	18.9	0.0	0.0		
CV-24016	2/21/2026 8:43:29 AM	1.7	81.5	0.0	16.8	0.0	0.0		
CV-24017	2/4/2026 1:10:39 PM	2.2	83.2	0.0	14.6	0.0	0.0		
CV-24017	2/4/2026 1:13:19 PM	2.3	81.3	0.0	16.4	0.0	0.0		
CV-24017	2/4/2026 1:15:00 PM								177300
CV-24017	2/4/2026 1:15:00 PM							3420	
CV-24017	2/9/2026 7:45:00 AM								150000
CV-24017	2/9/2026 7:45:00 AM							1500	
CV-24017	2/10/2026 10:29:06 AM	7.7	81.9	0.0	10.4	0.0	0.1		
CV-24017	2/10/2026 10:30:00 AM								130400
CV-24017	2/10/2026 10:30:00 AM							2020	
CV-24017	2/12/2026 8:00:00 AM								140000
CV-24017	2/12/2026 8:00:00 AM							1400	
CV-24017	2/20/2026 8:02:01 AM	8.2	74.1	2.3	15.4	6.7	0.1		
CV-24017	2/23/2026 1:32:29 PM	18.5	67.4	2.2	11.9	5.4	0.3		
CV-24018	2/13/2026 2:34:55 PM	6.4	80.9	0.0	12.7	0.0	0.1		
CV-24018	2/25/2026 11:03:55 AM	5.3	79.3	0.0	15.4	0.0	0.1		
CV-24018	2/25/2026 11:05:14 AM	4.9	82.2	0.0	12.9	0.0	0.1		
CV-24019	2/3/2026 1:20:00 AM							1982	
CV-24019	2/3/2026 1:20:00 PM								161400
CV-24019	2/3/2026 1:22:30 PM	9.5	80.0	0.0	10.5	0.0	0.1		



All LFG Extraction Well Data - February 2026  
Chiquita Canyon Landfill

Point Name	Record Date	CH4 [%]	CO2 [%]	O2 [%]	Bal Gas [%]	BalO2 [%]	CH4:CO2	CO Reading [ppmv]	H2 Reading [ppmv]
CV-24023	2/17/2026 8:42:23 AM	0.9	53.1	8.0	38.0	4.8	0.0		
CV-24023	2/17/2026 8:43:31 AM	0.7	43.8	10.0	45.5	4.6	0.0		
CV-24023	2/17/2026 8:45:00 AM							2710	
CV-24023	2/23/2026 9:26:06 AM	2.5	69.9	3.4	24.2	7.1	0.0		
CV-24024-PLR	2/13/2026 3:16:51 PM	1.4	70.4	2.1	26.1	12.4	0.0		
CV-24024-PLR	2/25/2026 2:06:57 PM	1.6	73.2	1.4	23.8	17.0	0.0		
CV-24025	2/3/2026 1:02:31 PM	14.6	72.5	0.0	12.9	0.0	0.2		
CV-24025	2/3/2026 1:03:47 PM	15.6	74.5	0.0	9.9	0.0	0.2		
CV-24025	2/3/2026 1:05:00 PM								111000
CV-24025	2/3/2026 1:05:00 PM							2059	
CV-24025	2/24/2026 8:37:39 AM	7.7	69.6	3.6	19.1	5.3	0.1		
CV-24025	2/24/2026 8:38:55 AM	7.2	67.6	3.6	21.6	6.0	0.1		
CV-24026	2/12/2026 1:13:24 PM	0.3	70.8	3.2	25.7	8.0	0.0		
CV-24026	2/24/2026 2:07:08 PM	0.5	65.3	4.0	30.2	7.6	0.0		
CV-24027	2/6/2026 3:05:35 PM	2.6	62.8	4.7	29.9	6.4	0.0		
CV-24027	2/23/2026 1:01:19 PM	1.1	78.5	0.6	19.8	33.0	0.0		
CV-24028	2/4/2026 10:30:00 AM								182500
CV-24028	2/4/2026 10:30:00 AM							1600	
CV-24028	2/4/2026 10:33:24 AM	3.0	53.9	0.0	43.1	0.0	0.1		
CV-24028	2/4/2026 10:34:31 AM	2.8	83.2	0.0	14.0	0.0	0.0		
CV-24028	2/10/2026 1:41:00 PM								179350
CV-24028	2/10/2026 1:41:00 PM							1160	
CV-24028	2/10/2026 1:42:12 PM	2.0	80.7	0.0	17.3	0.0	0.0		
CV-24028	2/19/2026 7:41:53 AM	2.0	76.6	0.8	20.6	25.8	0.0		
CV-24028	2/23/2026 9:33:34 AM	10.8	77.0	1.8	10.4	5.8	0.1		
CV-24029	2/12/2026 9:33:43 AM	1.7	68.1	2.0	28.2	14.3	0.0		
CV-24029	2/27/2026 10:50:17 AM	1.3	55.0	7.7	36.0	4.7	0.0		

All LFG Extraction Well Data - February 2026  
Chiquita Canyon Landfill

Point Name	Record Date	CH4 [%]	CO2 [%]	O2 [%]	Bal Gas [%]	BalO2 [%]	CH4:CO2	CO Reading [ppmv]	H2 Reading [ppmv]
CV-24029	2/27/2026 10:50:43 AM	1.3	54.5	8.1	36.1	4.5	0.0		
CV-24030	2/12/2026 9:41:16 AM	1.6	72.8	0.7	24.9	34.5	0.0		
CV-24030	2/12/2026 9:43:08 AM	1.7	73.7	0.4	24.2	60.5	0.0		
CV-24030	2/17/2026 8:01:41 AM	0.5	39.1	12.3	48.1	3.9	0.0		
CV-24030	2/17/2026 8:02:29 AM	0.4	25.6	13.8	60.2	4.4	0.0		
CV-24031	2/12/2026 10:02:21 AM	20.2	76.5	0.0	3.3	0.0	0.3		
CV-24031	2/24/2026 1:51:08 PM	24.6	70.4	0.0	5.0	0.0	0.3		
CV-24031	2/24/2026 1:52:04 PM	24.2	70.9	0.0	4.9	0.0	0.3		
CV-24032	2/3/2026 1:09:56 PM	11.2	76.0	0.0	12.8	0.0	0.1		
CV-24032	2/3/2026 1:10:00 PM								155100
CV-24032	2/3/2026 1:10:00 PM							1899	
CV-24032	2/12/2026 1:20:05 PM	1.4	82.9	0.0	15.7	0.0	0.0		
CV-24032	2/12/2026 1:21:29 PM	1.6	83.3	0.0	15.1	0.0	0.0		
CV-24032	2/12/2026 1:22:45 PM	1.8	83.5	0.0	14.7	0.0	0.0		
CV-24032	2/12/2026 1:45:00 PM								129000
CV-24032	2/12/2026 1:45:00 PM							1555	
CV-24032	2/20/2026 9:34:51 AM	1.2	71.6	0.0	27.2	0.0	0.0		
CV-24032	2/20/2026 9:35:24 AM	1.4	88.0	0.0	10.6	0.0	0.0		
CV-24032	2/24/2026 8:50:07 AM	6.5	77.6	2.4	13.5	5.6	0.1		
CV-24032	2/24/2026 8:51:26 AM	7.4	80.3	2.0	10.3	5.2	0.1		
CV-24033	2/12/2026 1:18:29 PM	0.9	81.2	0.0	17.9	0.0	0.0		
CV-24033	2/20/2026 9:28:31 AM	1.5	68.4	0.0	30.1	0.0	0.0		

All LFG Extraction Well Data - February 2026  
Chiquita Canyon Landfill

Point Name	Record Date	CH4 [%]	CO2 [%]	O2 [%]	Bal Gas [%]	BalO2 [%]	CH4:CO2	CO Reading [ppmv]	H2 Reading [ppmv]
CV-24033	2/20/2026 9:30:01 AM	1.2	85.1	0.0	13.7	0.0	0.0		
CV-24033	2/23/2026 12:36:44 PM	3.6	78.3	0.0	18.1	0.0	0.0		
CV-24033	2/23/2026 12:37:47 PM	2.3	84.2	0.0	13.5	0.0	0.0		
CV-24033	2/24/2026 8:57:33 AM	6.9	76.6	2.9	13.6	4.7	0.1		
CV-24033	2/24/2026 8:58:20 AM	6.9	78.1	2.0	13.0	6.5	0.1		
CV-24034	2/13/2026 2:45:53 PM	1.2	82.3	0.2	16.3	81.5	0.0		
CV-24034	2/13/2026 2:48:45 PM	1.4	80.8	0.3	17.5	58.3	0.0		
CV-24034	2/19/2026 7:34:44 AM	1.5	78.8	2.1	17.6	8.4	0.0		
CV-24034	2/23/2026 12:38:54 PM	6.8	60.0	6.0	27.2	4.5	0.1		
CV-24034	2/23/2026 12:40:27 PM	7.4	58.5	6.0	28.1	4.7	0.1		
CV-24035	2/2/2026 9:50:00 AM								81950
CV-24035	2/2/2026 9:50:00 AM							1395	
CV-24035	2/2/2026 9:51:13 AM	9.0	81.6	0.0	9.4	0.0	0.1		
CV-24035	2/2/2026 9:56:56 AM	6.6	79.1	0.0	14.3	0.0	0.1		
CV-24035	2/9/2026 10:29:22 AM	1.4	86.4	0.0	12.2	0.0	0.0		
CV-24035	2/9/2026 10:30:00 AM								140100
CV-24035	2/9/2026 10:30:00 AM							2540	
CV-24035	2/23/2026 8:31:37 AM	1.2	72.4	4.7	21.7	4.6	0.0		
CV-24036	2/12/2026 10:12:51 AM	48.6	36.6	2.9	11.9	4.1	1.3		
CV-24036	2/24/2026 1:44:03 PM	52.5	38.2	1.9	7.4	3.9	1.4		
CV-24037	2/9/2026 1:06:14 PM	0.7	29.4	14.0	55.9	4.0	0.0		
CV-24037	2/9/2026 1:08:21 PM	0.7	27.7	13.5	58.1	4.3	0.0		
CV-24037	2/24/2026 1:47:09 PM	1.1	22.7	15.8	60.4	3.8	0.0		
CV-24038	2/3/2026 10:34:00 AM	11.0	81.9	0.0	7.1	0.0	0.1		



All LFG Extraction Well Data - February 2026  
Chiquita Canyon Landfill

Point Name	Record Date	CH4 [%]	CO2 [%]	O2 [%]	Bal Gas [%]	BalO2 [%]	CH4:CO2	CO Reading [ppmv]	H2 Reading [ppmv]
CV-24042	2/17/2026 9:06:55 AM	1.1	72.0	2.5	24.4	9.8	0.0		
CV-24042	2/23/2026 10:36:36 AM	11.9	76.0	2.6	9.5	3.7	0.2		
CV-24043	2/13/2026 4:33:05 PM	44.6	52.6	0.3	2.5	8.3	0.8		
CV-24043	2/24/2026 10:48:25 AM	44.8	55.2	0.0	0.0	0.0	0.8		
CV-24044	2/24/2026 1:40:27 PM	25.4	70.1	0.0	4.5	0.0	0.4		
CV-24045	2/3/2026 10:28:53 AM	7.1	76.5	0.0	16.4	0.0	0.1		
CV-24045	2/3/2026 10:29:37 AM	8.7	82.8	0.0	8.5	0.0	0.1		
CV-24045	2/3/2026 10:30:00 AM								161800
CV-24045	2/3/2026 10:30:00 AM							1683	
CV-24045	2/11/2026 9:32:40 AM	2.6	85.2	0.0	12.2	0.0	0.0		
CV-24045	2/11/2026 9:33:22 AM	1.8	82.4	0.0	15.8	0.0	0.0		
CV-24045	2/11/2026 9:35:00 AM								158500
CV-24045	2/11/2026 9:35:00 AM							2590	
CV-24045	2/20/2026 9:48:35 AM	1.9	62.7	0.0	35.4	0.0	0.0		
CV-24045	2/20/2026 9:49:03 AM	1.9	87.5	0.0	10.6	0.0	0.0		
CV-24045	2/23/2026 10:03:58 AM	2.1	72.6	0.0	25.3	0.0	0.0		
CV-24045	2/23/2026 10:04:55 AM	1.7	80.9	0.0	17.4	0.0	0.0		
CV-24045	2/24/2026 10:37:24 AM	12.3	78.2	0.0	9.5	0.0	0.2		
CV-24045	2/24/2026 10:38:21 AM	19.9	80.1	0.0	0.0	0.0	0.2		
CV-24045	2/25/2026 3:13:41 PM	5.7	69.1	0.0	25.2	0.0	0.1		

All LFG Extraction Well Data - February 2026  
Chiquita Canyon Landfill

Point Name	Record Date	CH4 [%]	CO2 [%]	O2 [%]	Bal Gas [%]	BalO2 [%]	CH4:CO2	CO Reading [ppmv]	H2 Reading [ppmv]
CV-24045	2/25/2026 3:17:24 PM	6.2	73.7	0.0	20.1	0.0	0.1		
CV-24046	2/13/2026 2:12:25 PM	0.7	78.8	0.6	19.9	33.2	0.0		
CV-24046	2/13/2026 2:13:14 PM	0.7	79.2	0.2	19.9	99.5	0.0		
CV-24046	2/20/2026 12:56:53 PM	2.3	78.3	0.0	19.4	0.0	0.0		
CV-24046	2/27/2026 10:39:50 AM	0.3	78.2	0.8	20.7	25.9	0.0		
CV-24048	2/12/2026 8:54:20 AM	10.9	71.4	0.8	16.9	21.1	0.2		
CV-24048	2/24/2026 2:39:36 PM	6.0	78.4	0.0	15.6	0.0	0.1		
CV-24049	2/2/2026 10:12:35 AM	12.6	81.4	0.0	6.0	0.0	0.2		
CV-24049	2/2/2026 10:15:00 AM								133200
CV-24049	2/2/2026 10:15:00 AM							4870	
CV-24049	2/9/2026 1:08:02 PM	0.1	21.0	17.2	61.7	3.6	0.0		
CV-24049	2/9/2026 1:09:04 PM	0.2	19.9	17.4	62.5	3.6	0.0		
CV-24049	2/9/2026 1:10:00 PM								34200
CV-24049	2/9/2026 1:10:00 PM							1180	
CV-24049	2/12/2026 8:35:00 AM								29000
CV-24049	2/12/2026 8:35:00 AM							470	
CV-24049	2/17/2026 9:28:41 AM	0.1	2.6	22.1	75.2	3.4	0.0		
CV-24049	2/17/2026 9:29:26 AM	0.1	2.2	22.0	75.7	3.4	0.0		
CV-24050	2/13/2026 4:25:00 PM	4.2	77.7	0.0	18.1	0.0	0.1		
CV-24050	2/13/2026 4:26:59 PM	6.4	78.5	0.0	15.1	0.0	0.1		
CV-24050	2/24/2026 3:46:52 PM	23.7	67.5	0.0	8.8	0.0	0.4		
CV-24050	2/24/2026 3:46:57 PM	23.7	67.5	0.0	8.8	0.0	0.4		
CV-24050	2/24/2026 3:48:49 PM	28.9	66.0	0.0	5.1	0.0	0.4		
CV-24052	2/12/2026 8:39:54 AM	0.1	65.4	2.9	31.6	10.9	0.0		
CV-24052	2/24/2026 2:48:47 PM	15.4	61.3	3.5	19.8	5.7	0.3		
CV-24053	2/9/2026 9:15:00 AM								13000
CV-24053	2/9/2026 9:15:00 AM							190	
CV-24053	2/12/2026 8:10:00 AM								4700
CV-24053	2/12/2026 8:10:00 AM							16	
CV-24053	2/12/2026 8:45:26 AM	20.8	32.8	10.7	35.7	3.3	0.6		
CV-24053	2/12/2026 8:47:03 AM	15.7	25.3	13.7	45.3	3.3	0.6		

All LFG Extraction Well Data - February 2026  
Chiquita Canyon Landfill

Point Name	Record Date	CH4 [%]	CO2 [%]	O2 [%]	Bal Gas [%]	BalO2 [%]	CH4:CO2	CO Reading [ppmv]	H2 Reading [ppmv]
CV-24053	2/24/2026 2:43:04 PM	14.4	41.1	9.8	34.7	3.5	0.4		
CV-24054	2/2/2026 10:19:51 AM	16.2	81.4	0.0	2.4	0.0	0.2		
CV-24054	2/2/2026 10:20:00 AM								100800
CV-24054	2/2/2026 10:20:00 AM							3280	
CV-24054	2/2/2026 10:20:37 AM	16.4	83.6	0.0	0.0	0.0	0.2		
CV-24054	2/9/2026 1:13:53 PM	2.0	95.1	0.0	2.9	0.0	0.0		
CV-24054	2/9/2026 1:15:00 PM								120100
CV-24054	2/9/2026 1:15:00 PM							2990	
CV-24054	2/17/2026 9:32:14 AM	4.7	88.0	0.5	6.8	13.6	0.1		
CV-24054	2/17/2026 9:35:00 AM							2868	
CV-24054	2/23/2026 10:28:09 AM	9.3	80.3	2.8	7.6	2.7	0.1		
CV-24055	2/5/2026 10:02:26 AM	9.6	53.8	4.7	31.9	6.8	0.2		
CV-24055	2/12/2026 8:30:00 AM								31000
CV-24055	2/12/2026 8:30:00 AM							470	
CV-24055	2/18/2026 2:11:46 PM	4.5	56.9	5.2	33.4	6.4	0.1		
CV-24056	2/6/2026 1:42:00 PM	28.1	61.8	0.1	10.0	100.0	0.5		
CV-24056	2/6/2026 1:43:11 PM	28.6	64.2	0.0	7.2	0.0	0.4		
CV-24056	2/21/2026 9:58:53 AM	38.5	59.0	0.0	2.5	0.0	0.7		
CV-24057	2/13/2026 10:23:18 AM	36.1	59.7	0.0	4.2	0.0	0.6		
CV-24057	2/13/2026 10:24:11 AM	35.6	60.1	0.0	4.3	0.0	0.6		
CV-24057	2/24/2026 12:54:47 PM	46.1	45.1	0.0	8.8	0.0	1.0		
CV-24058	2/5/2026 8:30:59 AM	45.0	38.1	3.6	13.3	3.7	1.2		
CV-24058	2/23/2026 12:28:15 PM	44.4	36.4	0.6	18.6	31.0	1.2		
CV-24059	2/3/2026 10:05:00 AM								64700
CV-24059	2/3/2026 10:05:00 AM							400	
CV-24059	2/3/2026 10:08:28 AM	44.5	55.5	0.0	0.0	0.0	0.8		
CV-24059	2/3/2026 10:09:11 AM	43.4	56.3	0.0	0.3	0.0	0.8		
CV-24059	2/5/2026 8:58:59 AM	41.9	57.4	0.0	0.7	0.0	0.7		
CV-24059	2/18/2026 9:57:11 AM	29.8	59.5	0.2	10.5	52.5	0.5		
CV-24059	2/26/2026 8:47:51 AM	30.4	66.6	0.0	3.0	0.0	0.5		
CV-24060	2/3/2026 9:13:39 AM	28.2	64.3	0.0	7.5	0.0	0.4		

All LFG Extraction Well Data - February 2026  
Chiquita Canyon Landfill

Point Name	Record Date	CH4 [%]	CO2 [%]	O2 [%]	Bal Gas [%]	BalO2 [%]	CH4:CO2	CO Reading [ppmv]	H2 Reading [ppmv]
CV-24060	2/25/2026 3:00:34 PM	32.3	65.1	0.0	2.6	0.0	0.5		
CV-24061	2/3/2026 10:32:28 AM	20.9	74.0	0.0	5.1	0.0	0.3		
CV-24061	2/23/2026 9:50:37 AM	24.6	68.1	0.0	7.3	0.0	0.4		
CV-24062	2/3/2026 8:48:20 AM	40.1	59.9	0.0	0.0	0.0	0.7		
CV-24062	2/3/2026 10:39:32 AM	30.9	66.6	0.0	2.5	0.0	0.5		
CV-24062	2/11/2026 7:20:00 AM							600	
CV-24062	2/18/2026 9:38:22 AM	18.1	76.7	0.1	5.1	51.0	0.2		
CV-24062	2/24/2026 2:23:24 PM	33.4	64.7	0.0	1.9	0.0	0.5		
CV-24063	2/10/2026 2:26:28 PM	5.1	87.3	0.0	7.6	0.0	0.1		
CV-24063	2/10/2026 2:27:00 PM								104900
CV-24063	2/10/2026 2:27:00 PM							3240	
CV-24063	2/11/2026 7:25:00 AM							1600	
CV-24063	2/18/2026 9:27:43 AM	3.0	88.9	0.9	7.2	8.0	0.0		
CV-24063	2/24/2026 2:12:26 PM	3.7	76.4	2.7	17.2	6.4	0.0		
CV-24063	2/24/2026 2:13:11 PM	3.7	83.2	1.6	11.5	7.2	0.0		
CV-24064	2/3/2026 8:05:00 AM								104000
CV-24064	2/3/2026 8:05:00 AM							2385	
CV-24064	2/3/2026 8:09:01 AM	8.3	85.6	0.0	6.1	0.0	0.1		
CV-24064	2/11/2026 7:35:00 AM							1200	
CV-24064	2/11/2026 8:00:00 AM								71500
CV-24064	2/11/2026 8:00:00 AM							1770	
CV-24064	2/11/2026 8:03:41 AM	1.4	81.4	0.2	17.0	85.0	0.0		
CV-24064	2/18/2026 8:35:10 AM	1.6	81.3	2.1	15.0	7.1	0.0		
CV-24064	2/25/2026 8:37:47 AM	3.6	82.2	1.0	13.2	13.2	0.0		
CV-24065-TP17	2/10/2026 7:35:00 AM							180	
CV-24065-TP17	2/13/2026 8:00:00 AM								7100
CV-24065-TP17	2/13/2026 8:00:00 AM							410	
CV-24065-TP17	2/13/2026 3:57:42 PM	12.7	86.0	0.2	1.1	5.5	0.1		

All LFG Extraction Well Data - February 2026  
Chiquita Canyon Landfill

Point Name	Record Date	CH4 [%]	CO2 [%]	O2 [%]	Bal Gas [%]	BalO2 [%]	CH4:CO2	CO Reading [ppmv]	H2 Reading [ppmv]
CV-24065-TP17	2/18/2026 2:15:50 PM	10.7	86.3	0.3	2.7	9.0	0.1		
CV-24066	2/6/2026 1:29:15 PM	33.5	63.5	0.0	3.0	0.0	0.5		
CV-24066	2/11/2026 7:50:00 AM							460	
CV-24066	2/24/2026 3:25:13 PM	21.6	56.2	0.0	22.2	0.0	0.4		
CV-24067	2/22/2026 3:16:05 PM	10.2	70.6	0.0	19.2	0.0	0.1		
CV-24067	2/22/2026 3:18:52 PM	11.7	70.1	0.0	18.2	0.0	0.2		
CV-24068	2/3/2026 10:18:59 AM	12.6	79.1	0.0	8.3	0.0	0.2		
CV-24068	2/3/2026 10:20:00 AM								133100
CV-24068	2/3/2026 10:20:00 AM							2370	
CV-24068	2/11/2026 9:16:46 AM	6.9	84.4	0.0	8.7	0.0	0.1		
CV-24068	2/11/2026 9:17:12 AM	8.5	82.4	0.0	9.1	0.0	0.1		
CV-24068	2/18/2026 10:06:52 AM	21.5	69.1	0.1	9.3	93.0	0.3		
CV-24068	2/25/2026 9:11:00 AM	8.9	82.3	0.0	8.8	0.0	0.1		
CV-24068	2/25/2026 9:11:25 AM	9.3	83.0	0.0	7.7	0.0	0.1		
CV-24069	2/3/2026 8:40:42 AM	29.1	54.7	0.0	16.2	0.0	0.5		
CV-24069	2/11/2026 8:00:00 AM							550	
CV-24069	2/22/2026 12:31:50 PM	39.3	46.0	0.1	14.7	245.2	0.9		
CV-24070	2/3/2026 9:27:45 AM	14.4	79.7	0.0	5.9	0.0	0.2		
CV-24070	2/10/2026 7:50:00 AM							670	
CV-24070	2/23/2026 12:35:19 PM	41.2	51.2	0.0	7.5	0.0	0.8		
CV-24070	2/23/2026 12:37:07 PM	39.9	51.7	0.0	8.4	0.0	0.8		
CV-24071	2/3/2026 9:19:02 AM	46.8	53.2	0.0	0.0	0.0	0.9		
CV-24071	2/10/2026 7:55:00 AM							190	
CV-24071	2/25/2026 2:49:08 PM	30.8	68.0	0.0	1.2	0.0	0.5		
CV-24071	2/25/2026 2:52:49 PM	30.9	67.6	0.0	1.5	0.0	0.5		
CV-24072	2/3/2026 10:22:45 AM	39.7	60.3	0.0	0.0	0.0	0.7		
CV-24072	2/19/2026 7:55:07 AM	39.6	51.2	0.0	9.2	0.0	0.8		
CV-24073-TP13	2/3/2026 1:13:56 PM	1.9	79.5	1.5	17.1	11.4	0.0		
CV-24073-TP13	2/17/2026 12:13:10 PM	32.9	64.0	0.0	3.1	0.0	0.5		
CV-24073-TP13	2/17/2026 12:15:48 PM	27.6	69.1	0.0	3.3	0.0	0.4		
CV-24073-TP13	2/23/2026 9:23:30 AM	27.1	67.2	0.0	5.7	0.0	0.4		

All LFG Extraction Well Data - February 2026  
Chiquita Canyon Landfill

Point Name	Record Date	CH4 [%]	CO2 [%]	O2 [%]	Bal Gas [%]	BalO2 [%]	CH4:CO2	CO Reading [ppmv]	H2 Reading [ppmv]
CV-24073-TP15	2/23/2026 9:24:41 AM	30.3	65.5	0.0	4.2	0.0	0.5		
CV-24073-TP15	2/26/2026 9:26:13 AM	36.9	63.1	0.0	0.0	0.0	0.6		
CV-24074	2/3/2026 1:18:53 PM	3.3	85.6	0.0	11.1	0.0	0.0		
CV-24074	2/17/2026 11:59:08 AM	3.7	86.8	0.0	9.5	0.0	0.0		
CV-24075-TP15	2/3/2026 7:53:51 AM	5.1	89.4	0.0	5.5	0.0	0.1		
CV-24075-TP15	2/3/2026 7:55:00 AM								116300
CV-24075-TP15	2/3/2026 7:55:00 AM							2684	
CV-24075-TP15	2/11/2026 8:09:49 AM	1.1	86.7	0.1	12.1	121.0	0.0		
CV-24075-TP15	2/11/2026 8:10:00 AM								113550
CV-24075-TP15	2/11/2026 8:10:00 AM							2285	
CV-24075-TP15	2/18/2026 8:44:06 AM	1.8	93.0	0.0	5.2	0.0	0.0		
CV-24075-TP15	2/18/2026 8:44:56 AM	1.5	66.8	0.0	31.7	0.0	0.0		
CV-24075-TP15	2/25/2026 8:47:25 AM	2.6	78.6	2.2	16.6	7.5	0.0		
CV-24076	2/3/2026 8:15:00 AM								42700
CV-24076	2/3/2026 8:15:00 AM							1159	
CV-24076	2/3/2026 8:15:33 AM	23.3	76.6	0.1	0.0	0.0	0.3		
CV-24076	2/11/2026 7:55:00 AM								65400
CV-24076	2/11/2026 7:55:00 AM							2060	
CV-24076	2/11/2026 7:55:53 AM	12.2	77.0	0.3	10.5	35.0	0.2		
CV-24076	2/17/2026 9:39:12 AM	9.8	76.2	0.0	14.0	0.0	0.1		
CV-24076	2/17/2026 9:45:00 AM							2100	
CV-24076	2/24/2026 1:45:16 PM	7.9	80.4	1.0	10.7	10.7	0.1		
CV-24076	2/24/2026 1:46:18 PM	12.1	72.1	1.5	14.3	9.5	0.2		
CV-24077	2/6/2026 1:21:05 PM	25.1	56.1	0.0	18.8	0.0	0.4		
CV-24077	2/22/2026 2:47:19 PM	9.1	67.3	0.0	23.7	0.0	0.1		
CV-24077	2/22/2026 2:49:32 PM	11.4	56.1	0.0	32.5	0.0	0.2		
CV-24078	2/6/2026 1:24:57 PM	25.1	69.1	0.3	5.5	18.3	0.4		

All LFG Extraction Well Data - February 2026  
Chiquita Canyon Landfill

Point Name	Record Date	CH4 [%]	CO2 [%]	O2 [%]	Bal Gas [%]	BalO2 [%]	CH4:CO2	CO Reading [ppmv]	H2 Reading [ppmv]
CV-24078	2/22/2026 3:00:00 PM	31.9	45.4	0.0	22.7	0.0	0.7		
CV-24078	2/22/2026 3:01:28 PM	31.1	46.5	0.0	22.4	0.0	0.7		
CV-24078	2/22/2026 3:02:08 PM	31.0	47.1	0.0	21.9	0.0	0.7		
CV-24079-TP8	2/3/2026 8:13:52 AM	16.4	74.6	0.0	9.0	0.0	0.2		
CV-24079-TP8	2/22/2026 12:36:23 PM	42.9	45.6	0.0	11.5	0.0	0.9		
CV-24080	2/3/2026 8:06:34 AM	37.3	61.3	0.0	1.4	0.0	0.6		
CV-24080	2/22/2026 12:18:51 PM	40.0	52.9	0.0	7.1	0.0	0.8		
CV-24081-TP10	2/3/2026 9:36:08 AM	47.9	52.1	0.0	0.0	0.0	0.9		
CV-24081-TP10	2/19/2026 8:10:19 AM	47.1	50.3	0.0	2.6	0.0	0.9		
CV-24082	2/3/2026 9:49:24 AM	38.3	59.9	0.0	1.8	0.0	0.6		
CV-24082	2/22/2026 11:52:24 AM	43.3	50.7	0.0	6.0	0.0	0.9		
CV-24083	2/3/2026 9:39:32 AM	45.1	49.4	0.5	5.0	10.0	0.9		
CV-24083	2/19/2026 8:05:30 AM	52.0	45.9	0.0	2.1	0.0	1.1		
CV-24084-TP11	2/3/2026 8:59:02 AM	19.7	80.3	0.0	0.0	0.0	0.2		
CV-24084-TP11	2/3/2026 9:00:00 AM								87000
CV-24084-TP11	2/3/2026 9:00:00 AM						1866		
CV-24084-TP11	2/3/2026 9:00:47 AM	20.1	79.9	0.0	0.0	0.0	0.3		
CV-24084-TP11	2/10/2026 8:10:00 AM						1600		
CV-24084-TP11	2/10/2026 8:30:00 AM								78250
CV-24084-TP11	2/10/2026 8:30:00 AM						1800		
CV-24084-TP11	2/10/2026 8:31:21 AM	8.8	87.2	0.0	4.0	0.0	0.1		
CV-24084-TP11	2/18/2026 12:53:11 PM	8.1	83.0	0.6	8.3	13.8	0.1		
CV-24084-TP11	2/24/2026 2:29:32 PM	11.7	83.2	0.0	5.1	0.0	0.1		
CV-24085	2/2/2026 10:22:55 AM	43.7	50.8	0.2	5.3	26.5	0.9		
CV-24085	2/21/2026 8:46:49 AM	37.5	49.5	0.5	12.5	25.0	0.8		
CV-24086	2/13/2026 9:33:44 AM	40.7	54.2	0.0	5.1	0.0	0.8		
CV-24086	2/18/2026 1:31:47 PM	43.8	49.1	0.0	7.1	0.0	0.9		
CV-24087	2/2/2026 1:35:55 PM	41.4	47.7	0.0	10.9	0.0	0.9		
CV-24087	2/3/2026 1:52:48 PM	33.3	60.9	0.0	5.8	0.0	0.5		
CV-24087	2/3/2026 1:58:46 PM	33.6	65.0	0.0	1.4	0.0	0.5		
CV-24087	2/18/2026 10:05:29 AM	49.0	42.1	0.1	8.8	88.0	1.2		
CV-24088	2/3/2026 10:02:42 AM	44.7	55.3	0.0	0.0	0.0	0.8		
CV-24088	2/21/2026 10:23:49 AM	49.7	49.4	0.0	0.9	0.0	1.0		

All LFG Extraction Well Data - February 2026  
Chiquita Canyon Landfill

Point Name	Record Date	CH4 [%]	CO2 [%]	O2 [%]	Bal Gas [%]	BalO2 [%]	CH4:CO2	CO Reading [ppmv]	H2 Reading [ppmv]
CV-24089	2/2/2026 2:27:02 PM	0.0	0.6	20.9	78.5	3.8	0.0		
CV-24089	2/2/2026 2:28:22 PM	0.0	0.4	21.0	78.6	3.7	0.0		
CV-24089	2/19/2026 8:58:52 AM	0.8	3.5	19.8	75.9	3.8	0.2		
CV-24089	2/19/2026 9:02:18 AM	0.9	1.4	20.3	77.4	3.8	0.6		
CV-24090	2/2/2026 1:26:46 PM	39.2	56.5	0.0	4.3	0.0	0.7		
CV-24090	2/4/2026 10:27:35 AM	37.7	60.0	0.0	2.3	0.0	0.6		
CV-24090	2/4/2026 10:29:10 AM	37.7	59.7	0.0	2.6	0.0	0.6		
CV-24090	2/18/2026 9:49:00 AM	38.4	54.9	0.0	6.7	0.0	0.7		
CV-24091	2/2/2026 1:05:53 PM	50.9	46.4	0.0	2.7	0.0	1.1		
CV-24091	2/18/2026 8:57:52 AM	52.5	43.8	0.0	3.7	0.0	1.2		
CV-24092	2/2/2026 12:40:53 PM	52.2	41.9	0.0	5.9	0.0	1.2		
CV-24092	2/23/2026 12:18:02 PM	54.3	42.5	0.3	2.9	9.7	1.3		
CV-24093	2/9/2026 11:18:56 AM	42.4	57.6	0.0	0.0	0.0	0.7		
CV-24093	2/9/2026 11:22:06 AM	45.2	54.8	0.0	0.0	0.0	0.8		
CV-24093	2/22/2026 9:37:46 AM	50.4	46.3	0.0	3.3	0.0	1.1		
CV-24095	2/4/2026 8:25:00 AM								121750
CV-24095	2/4/2026 8:25:00 AM						3225		
CV-24095	2/4/2026 8:26:07 AM	4.6	91.1	0.0	4.3	0.0	0.1		
CV-24095	2/9/2026 8:09:52 AM	2.3	67.9	4.0	25.8	6.5	0.0		
CV-24095	2/9/2026 8:10:00 AM								139300
CV-24095	2/9/2026 8:10:00 AM						4290		
CV-24095	2/13/2026 9:20:00 AM								150000
CV-24095	2/13/2026 9:20:00 AM						3300		
CV-24095	2/20/2026 12:24:25 PM	3.7	74.3	2.6	19.4	7.5	0.0		
CV-24095	2/25/2026 1:42:25 PM	9.6	74.3	1.7	14.4	8.5	0.1		
CV-24096	2/27/2026 9:43:22 AM	38.9	59.5	0.0	1.6	0.0	0.7		
CV-24097	2/5/2026 2:04:56 PM	39.9	59.8	0.0	0.3	0.0	0.7		
CV-24097	2/21/2026 10:41:49 AM	30.2	19.2	9.9	40.7	4.1	1.6		
CV-24097	2/21/2026 10:43:14 AM	20.5	14.0	13.6	51.9	3.8	1.5		

All LFG Extraction Well Data - February 2026  
Chiquita Canyon Landfill

Point Name	Record Date	CH4 [%]	CO2 [%]	O2 [%]	Bal Gas [%]	BalO2 [%]	CH4:CO2	CO Reading [ppmv]	H2 Reading [ppmv]
CV-24098	2/5/2026 2:15:54 PM	41.4	52.4	0.4	5.8	14.5	0.8		
CV-24098	2/21/2026 10:58:00 AM	42.4	54.4	0.1	3.1	31.0	0.8		
CV-24099	2/5/2026 2:46:48 PM	17.3	74.7	0.0	8.0	0.0	0.2		
CV-24099	2/21/2026 11:09:42 AM	13.5	82.5	0.4	3.6	9.0	0.2		
CV-24100	2/4/2026 8:05:00 AM							53	
CV-24100	2/5/2026 1:44:15 PM	22.7	73.8	0.0	3.5	0.0	0.3		
CV-24100	2/21/2026 11:29:01 AM	21.4	78.6	0.0	0.0	0.0	0.3		
CV-24101	2/4/2026 7:50:00 AM								1800
CV-24101	2/4/2026 7:50:00 AM							0	
CV-24101	2/5/2026 1:38:50 PM	39.4	54.1	0.4	6.1	15.3	0.7		
CV-24101	2/24/2026 9:50:06 AM	37.0	59.0	0.0	4.0	0.0	0.6		
CV-24101	2/24/2026 11:22:40 AM	36.6	60.1	0.3	3.0	10.0	0.6		
CV-24102	2/4/2026 2:12:01 PM	46.1	48.5	0.0	5.4	0.0	1.0		
CV-24102	2/22/2026 1:06:59 PM	48.2	46.2	0.0	5.7	0.0	1.0		
CV-24103	2/2/2026 9:47:38 AM	51.8	46.5	0.0	1.7	0.0	1.1		
CV-24103	2/17/2026 9:35:11 AM	51.1	48.0	0.0	0.9	0.0	1.1		
CV-24104	2/2/2026 9:54:30 AM	44.7	51.1	0.0	4.2	0.0	0.9		
CV-24104	2/17/2026 9:45:03 AM	42.2	54.5	0.0	3.3	0.0	0.8		
CV-24104	2/23/2026 2:08:42 PM	41.6	58.4	0.0	0.0	0.0	0.7		
CV-24105	2/2/2026 3:42:28 PM	51.4	46.2	0.0	2.4	0.0	1.1		
CV-24105	2/17/2026 8:53:18 AM	49.6	47.5	0.0	2.9	0.0	1.0		
CV-24106	2/3/2026 11:03:01 AM	50.3	42.9	0.1	6.7	67.0	1.2		
CV-24106	2/4/2026 10:00:20 AM	49.9	46.3	0.0	3.8	0.0	1.1		
CV-24106	2/17/2026 8:21:58 AM	50.1	44.1	0.0	5.8	0.0	1.1		
CV-24107	2/4/2026 9:51:42 AM	45.5	53.6	0.0	0.9	0.0	0.8		
CV-24107	2/4/2026 9:52:52 AM	45.0	54.4	0.0	0.6	0.0	0.8		
CV-24108	2/4/2026 9:23:32 AM	45.3	39.6	2.5	12.6	5.0	1.1		
CV-24109	2/4/2026 9:00:37 AM	37.6	43.8	0.0	18.6	0.0	0.9		
CV-24110	2/9/2026 2:15:49 PM	44.8	52.8	0.0	2.4	0.0	0.8		
CV-24110	2/23/2026 8:07:38 AM	46.1	50.3	0.0	3.6	0.0	0.9		
CV-24111	2/9/2026 2:05:21 PM	32.2	63.4	0.0	4.4	0.0	0.5		
CV-24111	2/9/2026 2:05:50 PM	32.1	66.7	0.0	1.2	0.0	0.5		
CV-24112	2/20/2026 12:19:48 PM	50.4	39.3	0.0	10.3	0.0	1.3		



All LFG Extraction Well Data - February 2026  
Chiquita Canyon Landfill

Point Name	Record Date	CH4 [%]	CO2 [%]	O2 [%]	Bal Gas [%]	BalO2 [%]	CH4:CO2	CO Reading [ppmv]	H2 Reading [ppmv]
CV-24126	2/2/2026 10:00:53 AM	8.5	82.2	0.0	9.3	0.0	0.1		
CV-24126	2/9/2026 12:52:55 PM	0.6	92.1	0.0	7.3	0.0	0.0		
CV-24126	2/9/2026 12:55:00 PM								150500
CV-24126	2/9/2026 12:55:00 PM							4440	
CV-24126	2/10/2026 8:20:00 AM							590	
CV-24126	2/17/2026 8:58:39 AM	0.8	79.8	1.2	18.2	15.2	0.0		
CV-24126	2/17/2026 9:00:00 AM							4120	
CV-24126	2/23/2026 10:15:17 AM	3.7	86.3	0.0	10.0	0.0	0.0		
CV-24126	2/23/2026 10:15:47 AM	3.9	88.4	0.0	7.7	0.0	0.0		
CV-24127	2/10/2026 3:28:03 PM	2.4	82.7	0.3	14.6	48.7	0.0		
CV-24127	2/12/2026 9:55:00 AM								150000
CV-24127	2/12/2026 9:55:00 AM							2600	
CV-24128	2/2/2026 8:55:00 AM								35000
CV-24128	2/2/2026 8:55:00 AM							640	
CV-24128	2/10/2026 3:18:12 PM	23.0	50.3	1.2	25.5	21.3	0.5		
CV-24129	2/10/2026 3:04:10 PM	38.5	58.7	0.0	2.8	0.0	0.7		
CV-24130	2/13/2026 3:17:32 PM	22.7	64.4	0.2	12.7	63.5	0.4		
CV-24131	2/10/2026 2:32:27 PM	38.1	49.0	1.9	11.0	5.8	0.8		
CV-24132	2/4/2026 8:04:12 AM	52.1	43.3	0.0	4.6	0.0	1.2		
CV-24133	2/4/2026 8:26:59 AM	55.2	41.5	0.0	3.3	0.0	1.3		
CV-24134-TP19	2/13/2026 3:08:28 PM	31.8	61.6	0.1	6.5	65.0	0.5		
CV-24134-TP19	2/13/2026 3:09:48 PM	28.0	65.6	0.0	6.4	0.0	0.4		
CV-24135	2/10/2026 11:50:50 AM	29.4	70.6	0.0	0.0	0.0	0.4		
CV-24135	2/10/2026 11:55:05 AM	24.6	75.4	0.0	0.0	0.0	0.3		
CV-24136	2/10/2026 9:25:28 AM	28.7	60.5	0.0	10.8	0.0	0.5		
CV-24136	2/10/2026 9:27:15 AM	29.2	62.9	0.0	7.9	0.0	0.5		
CV-24137	2/9/2026 10:10:34 AM	30.5	58.1	0.0	11.4	0.0	0.5		
CV-24137	2/9/2026 10:11:54 AM	29.8	58.3	0.0	11.9	0.0	0.5		
CV-24138	2/3/2026 7:15:00 AM								200000
CV-24138	2/3/2026 7:15:00 AM							720	
CV-24138	2/13/2026 1:10:03 PM	0.3	24.2	14.7	60.8	4.1	0.0		

All LFG Extraction Well Data - February 2026  
Chiquita Canyon Landfill

Point Name	Record Date	CH4 [%]	CO2 [%]	O2 [%]	Bal Gas [%]	BalO2 [%]	CH4:CO2	CO Reading [ppmv]	H2 Reading [ppmv]
CV-24138	2/13/2026 1:10:33 PM	0.2	18.3	15.2	66.3	4.4	0.0		
CV-24138	2/24/2026 10:08:13 AM	1.3	43.1	9.5	46.1	4.9	0.0		
CV-24138	2/24/2026 10:08:53 AM	1.3	44.5	9.9	44.3	4.5	0.0		
CV-24138	2/27/2026 1:39:56 PM	2.9	74.9	0.0	22.2	0.0	0.0		
CV-24138	2/27/2026 1:46:59 PM	2.7	72.0	1.0	24.3	24.3	0.0		
CV-24139	2/3/2026 7:10:00 AM								48000
CV-24139	2/3/2026 7:10:00 AM							230	
CV-24139	2/6/2026 7:53:50 AM	0.6	15.5	16.6	67.3	4.1	0.0		
CV-24139	2/24/2026 10:11:41 AM	0.5	18.5	10.5	70.5	6.7	0.0		
CV-24140	2/3/2026 7:05:00 AM								210000
CV-24140	2/3/2026 7:05:00 AM							1100	
CV-24140	2/6/2026 7:58:43 AM	2.2	73.0	1.5	23.3	15.5	0.0		
CV-24140	2/24/2026 10:14:59 AM	1.9	75.2	1.1	21.8	19.8	0.0		
CV-24141	2/3/2026 6:45:00 AM								2100
CV-24141	2/3/2026 6:45:00 AM							45	
CV-24141	2/6/2026 8:05:13 AM	0.1	4.7	20.7	74.5	3.6	0.0		
CV-24141	2/24/2026 10:20:01 AM	0.1	5.5	20.0	74.4	3.7	0.0		
CV-24142	2/4/2026 8:35:28 AM	3.2	83.2	0.0	13.6	0.0	0.0		
CV-24142	2/5/2026 7:15:00 AM								230000
CV-24142	2/5/2026 7:15:00 AM							1800	
CV-24142	2/9/2026 8:14:30 AM	2.8	76.8	0.0	20.4	0.0	0.0		
CV-24142	2/9/2026 8:15:00 AM								193400
CV-24142	2/9/2026 8:15:00 AM							2850	
CV-24142	2/20/2026 12:12:27 PM	3.2	77.1	0.9	18.8	20.9	0.0		
CV-24142	2/25/2026 1:16:52 PM	11.9	73.4	0.0	14.7	0.0	0.2		
CV-24143	2/3/2026 6:55:00 AM								170000
CV-24143	2/3/2026 6:55:00 AM							1700	
CV-24143	2/13/2026 1:02:53 PM	1.7	74.3	1.2	22.8	19.0	0.0		
CV-24143	2/13/2026 1:03:32 PM	2.5	77.0	1.2	19.3	16.1	0.0		
CV-24143	2/20/2026 12:05:23 PM	2.0	62.0	4.5	31.5	7.0	0.0		
CV-24143	2/26/2026 10:26:52 AM	10.2	80.8	0.5	8.5	17.0	0.1		

All LFG Extraction Well Data - February 2026  
Chiquita Canyon Landfill

Point Name	Record Date	CH4 [%]	CO2 [%]	O2 [%]	Bal Gas [%]	BalO2 [%]	CH4:CO2	CO Reading [ppmv]	H2 Reading [ppmv]
CV-24144	2/5/2026 2:08:00 PM	55.5	41.1	0.0	3.4	0.0	1.4		
CV-24144	2/21/2026 10:47:17 AM	59.3	40.2	0.0	0.5	0.0	1.5		
CV-24145	2/4/2026 1:17:26 PM	6.5	76.3	1.6	15.6	9.8	0.1		
CV-24145	2/4/2026 1:20:00 PM								162100
CV-24145	2/4/2026 1:20:00 PM							1650	
CV-24145	2/4/2026 1:20:03 PM	6.9	77.2	0.2	15.7	78.5	0.1		
CV-24145	2/10/2026 1:24:51 PM	4.2	79.4	0.0	16.4	0.0	0.1		
CV-24145	2/10/2026 1:26:00 PM								149200
CV-24145	2/10/2026 1:26:00 PM							1710	
CV-24145	2/20/2026 8:10:24 AM	5.3	78.0	1.4	15.3	10.9	0.1		
CV-24145	2/23/2026 1:36:29 PM	14.9	64.6	4.0	16.5	4.1	0.2		
CV-24146	2/4/2026 7:51:53 AM	52.6	43.8	0.0	3.6	0.0	1.2		
CV-24146	2/15/2026 1:57:06 PM	53.3	42.5	0.0	4.2	0.0	1.3		
CV-24147	2/4/2026 7:59:23 AM	46.8	37.5	2.2	13.5	6.1	1.2		
CV-24147	2/15/2026 3:32:43 PM	50.1	36.8	2.4	10.8	4.6	1.4		
CV-24148	2/3/2026 7:45:00 AM								73800
CV-24148	2/3/2026 7:45:00 AM							2094	
CV-24148	2/3/2026 7:46:18 AM	7.3	86.6	0.0	6.1	0.0	0.1		
CV-24148	2/3/2026 7:46:42 AM	7.6	86.4	0.0	6.0	0.0	0.1		
CV-24148	2/11/2026 8:14:50 AM	2.3	89.1	0.0	8.6	0.0	0.0		
CV-24148	2/11/2026 8:15:00 AM								64800
CV-24148	2/11/2026 8:15:00 AM							2530	
CV-24148	2/11/2026 8:15:29 AM	3.9	89.4	0.0	6.7	0.0	0.0		
CV-24148	2/18/2026 8:23:40 AM	4.3	73.1	4.4	18.2	4.1	0.1		
CV-24148	2/18/2026 8:25:11 AM	5.0	83.6	4.1	7.3	1.8	0.1		
CV-24148	2/23/2026 8:51:06 AM	7.5	86.0	0.0	6.5	0.0	0.1		
CV-24148	2/23/2026 8:51:52 AM	7.5	86.0	0.0	6.5	0.0	0.1		

All LFG Extraction Well Data - February 2026  
Chiquita Canyon Landfill

Point Name	Record Date	CH4 [%]	CO2 [%]	O2 [%]	Bal Gas [%]	BalO2 [%]	CH4:CO2	CO Reading [ppmv]	H2 Reading [ppmv]
CV-24148	2/25/2026 8:31:09 AM	8.7	80.8	0.0	10.5	0.0	0.1		
CV-24149	2/3/2026 1:42:26 PM	17.3	76.5	0.0	6.2	0.0	0.2		
CV-24149	2/17/2026 11:40:05 AM	28.6	69.5	0.0	1.9	0.0	0.4		
CV-24149	2/23/2026 9:15:57 AM	20.9	74.5	0.0	4.6	0.0	0.3		
CV-24150	2/9/2026 1:18:53 PM	35.6	59.3	0.0	5.1	0.0	0.6		
CV-24150	2/9/2026 1:20:09 PM	36.5	62.2	0.0	1.3	0.0	0.6		
CV-24150	2/20/2026 12:32:57 PM	45.7	52.0	0.0	2.3	0.0	0.9		
CV-24150	2/20/2026 12:34:32 PM	43.9	52.7	0.0	3.4	0.0	0.8		
CV-24151	2/3/2026 1:08:44 PM	42.1	57.9	0.0	0.0	0.0	0.7		
CV-24151	2/17/2026 12:21:37 PM	41.3	58.0	0.0	0.7	0.0	0.7		
CV-24152	2/3/2026 1:23:28 PM	25.2	69.9	0.0	4.9	0.0	0.4		
CV-24152	2/17/2026 11:51:51 AM	27.7	68.1	0.0	4.2	0.0	0.4		
CV-24152	2/23/2026 9:32:35 AM	26.4	66.9	0.0	6.7	0.0	0.4		
CV-24153	2/3/2026 1:26:55 PM	21.9	65.5	0.0	12.6	0.0	0.3		
CV-24153	2/22/2026 9:57:54 AM	3.0	77.6	0.0	19.4	0.0	0.0		
CV-24154	2/9/2026 11:31:33 AM	50.0	48.6	0.0	1.4	0.0	1.0		
CV-24154	2/24/2026 3:12:19 PM	42.4	54.4	0.7	2.5	3.6	0.8		
CV-24155	2/3/2026 1:34:59 PM	36.2	52.3	0.0	11.5	0.0	0.7		
CV-24155	2/17/2026 11:33:18 AM	32.1	66.7	0.0	1.2	0.0	0.5		
CV-24156	2/3/2026 10:19:12 AM	31.9	66.1	0.0	2.0	0.0	0.5		
CV-24156	2/19/2026 7:50:22 AM	26.4	66.6	0.0	7.0	0.0	0.4		
CV-24157	2/3/2026 10:11:40 AM	47.1	52.9	0.0	0.0	0.0	0.9		
CV-24157	2/21/2026 10:15:35 AM	43.3	50.4	0.9	5.4	6.0	0.9		
CV-24158	2/9/2026 3:28:05 PM	48.2	51.8	0.0	0.0	0.0	0.9		
CV-24158	2/9/2026 3:29:41 PM	47.7	52.3	0.0	0.0	0.0	0.9		
CV-24158	2/17/2026 12:36:20 PM	45.6	54.4	0.0	0.0	0.0	0.8		
CV-24159	2/2/2026 2:12:02 PM	52.8	43.8	0.0	3.4	0.0	1.2		
CV-24159	2/18/2026 8:35:04 AM	53.5	44.6	0.0	1.9	0.0	1.2		
CV-24160	2/9/2026 11:27:05 AM	50.1	47.5	0.2	2.2	11.0	1.1		
CV-24160	2/22/2026 9:47:07 AM	44.2	47.2	1.2	7.5	6.5	0.9		

All LFG Extraction Well Data - February 2026  
Chiquita Canyon Landfill

Point Name	Record Date	CH4 [%]	CO2 [%]	O2 [%]	Bal Gas [%]	BalO2 [%]	CH4:CO2	CO Reading [ppmv]	H2 Reading [ppmv]
CV-24160	2/22/2026 9:49:28 AM	44.0	47.3	1.1	7.7	7.3	0.9		
CV-24160	2/22/2026 9:50:51 AM	43.3	47.7	1.3	7.7	6.0	0.9		
CV-24160	2/23/2026 12:26:26 PM	45.7	52.8	0.2	1.3	6.5	0.9		
CV-24161	2/9/2026 3:06:31 PM	35.3	38.3	4.6	21.8	4.7	0.9		
CV-24161	2/23/2026 8:37:20 AM	27.6	34.3	7.2	30.9	4.3	0.8		
CV-24161	2/23/2026 8:39:10 AM	23.9	32.6	7.0	36.5	5.2	0.7		
CV-24162	2/4/2026 9:15:39 AM	45.2	43.9	0.0	10.9	0.0	1.0		
CV-24163	2/6/2026 4:05:06 PM	43.8	56.2	0.0	0.0	0.0	0.8		
CV-24164	2/3/2026 9:55:43 AM	30.0	70.0	0.0	0.0	0.0	0.4		
CV-24164	2/22/2026 10:35:39 AM	42.9	54.1	0.0	3.1	0.0	0.8		
CV-24165	2/13/2026 8:00:09 AM	33.8	64.4	0.0	1.8	0.0	0.5		
CV-24165	2/18/2026 10:16:33 AM	32.5	67.1	0.0	0.4	0.0	0.5		
CV-24165	2/21/2026 10:31:43 AM	35.8	60.2	0.0	4.0	0.0	0.6		
CV-24166	2/2/2026 2:08:19 PM	53.3	42.9	0.0	3.8	0.0	1.2		
CV-24166	2/18/2026 8:39:31 AM	54.3	41.8	0.1	3.8	38.0	1.3		
CV-24167	2/13/2026 8:10:00 AM	53.2	46.4	0.0	0.4	0.0	1.1		
CV-24167	2/22/2026 9:25:47 AM	54.8	40.6	0.0	4.6	0.0	1.3		
CV-24167	2/22/2026 9:28:09 AM	53.6	41.3	0.0	5.1	0.0	1.3		
CV-24168	2/13/2026 7:52:32 AM	32.4	67.4	0.0	0.2	0.0	0.5		
CV-24168	2/13/2026 7:53:12 AM	32.4	67.3	0.0	0.3	0.0	0.5		
CV-24168	2/18/2026 10:11:35 AM	40.0	44.2	2.3	13.5	5.9	0.9		
CV-24168	2/21/2026 10:28:45 AM	37.5	40.6	2.4	19.5	8.1	0.9		
CV-24169	2/2/2026 1:39:42 PM	43.3	52.7	0.0	4.0	0.0	0.8		
CV-24169	2/22/2026 10:20:30 AM	44.5	46.6	0.0	8.9	0.0	1.0		
CV-24170	2/3/2026 7:55:45 AM	33.3	54.1	3.1	9.5	3.1	0.6		
CV-24170	2/19/2026 8:15:16 AM	34.0	62.5	0.0	3.5	0.0	0.5		
CV-24171	2/2/2026 12:44:28 PM	53.9	42.5	0.0	3.6	0.0	1.3		
CV-24171	2/18/2026 8:48:22 AM	54.4	43.8	0.0	1.8	0.0	1.2		
CV-24172	2/2/2026 1:18:26 PM	43.1	37.6	3.0	16.3	5.4	1.1		

All LFG Extraction Well Data - February 2026  
Chiquita Canyon Landfill

Point Name	Record Date	CH4 [%]	CO2 [%]	O2 [%]	Bal Gas [%]	BalO2 [%]	CH4:CO2	CO Reading [ppmv]	H2 Reading [ppmv]
CV-24172	2/18/2026 9:10:27 AM	35.5	34.4	3.1	27.0	8.7	1.0		
CV-24173	2/2/2026 1:22:16 PM	37.5	56.7	0.4	5.4	13.5	0.7		
CV-24173	2/18/2026 9:42:07 AM	42.0	50.3	0.8	6.9	8.6	0.8		
CV-24174	2/3/2026 1:39:36 PM	23.7	71.1	0.0	5.2	0.0	0.3		
CV-24174	2/3/2026 1:41:17 PM	25.4	70.5	0.0	4.1	0.0	0.4		
CV-24174	2/22/2026 2:35:18 PM	37.8	47.5	0.0	14.7	0.0	0.8		
CV-24175	2/3/2026 1:35:14 PM	41.2	48.6	0.1	10.1	101.0	0.8		
CV-24175	2/22/2026 2:30:24 PM	41.4	45.4	0.0	13.3	0.0	0.9		
CV-24176	2/2/2026 10:27:14 AM	35.1	60.7	0.0	4.2	0.0	0.6		
CV-24176	2/21/2026 8:41:34 AM	22.2	77.8	0.0	0.0	0.0	0.3		
CV-24177	2/13/2026 10:57:16 AM	31.6	43.2	2.6	22.6	8.7	0.7		
CV-24177	2/21/2026 9:01:10 AM	25.5	38.7	3.7	32.1	8.7	0.7		
CV-24178	2/2/2026 2:36:53 PM	39.7	58.4	0.0	1.9	0.0	0.7		
CV-24178	2/19/2026 9:08:01 AM	47.8	48.0	0.0	4.2	0.0	1.0		
CV-24179	2/2/2026 10:15:34 AM	36.6	61.0	0.0	2.4	0.0	0.6		
CV-24179	2/17/2026 10:03:25 AM	15.7	83.4	0.0	0.9	0.0	0.2		
CV-24180	2/2/2026 10:30:57 AM	42.5	52.9	0.0	4.6	0.0	0.8		
CV-24180	2/22/2026 12:54:06 PM	39.2	54.9	0.0	6.0	0.0	0.7		
CV-24180	2/22/2026 12:54:59 PM	40.8	51.9	0.0	7.4	0.0	0.8		
CV-24182	2/2/2026 2:15:57 PM	44.7	51.2	0.0	4.1	0.0	0.9		
CV-24182	2/19/2026 8:55:04 AM	48.9	48.0	0.0	3.1	0.0	1.0		
CV-24183	2/2/2026 3:35:59 PM	49.0	47.8	0.1	3.1	31.0	1.0		
CV-24183	2/17/2026 9:18:38 AM	47.0	45.6	0.5	6.9	13.8	1.0		
CV-24184	2/4/2026 1:11:22 PM	48.9	44.0	0.0	7.1	0.0	1.1		
CV-24184	2/4/2026 1:14:59 PM	42.0	42.7	0.0	15.3	0.0	1.0		
CV-24184	2/4/2026 1:40:11 PM	33.8	35.4	0.0	30.7	0.0	1.0		
CV-24184	2/4/2026 2:10:00 PM								4500
CV-24184	2/4/2026 2:10:00 PM						498		
CV-24184	2/13/2026 1:42:48 PM	31.7	28.5	6.6	33.2	5.0	1.1		
CV-24184	2/17/2026 9:35:05 AM	1.5	3.2	19.3	76.0	3.9	0.5		
CV-24184	2/17/2026 9:38:23 AM	1.5	2.6	19.4	76.5	3.9	0.6		
CV-24185	2/3/2026 11:26:06 AM	50.3	46.3	0.0	3.4	0.0	1.1		
CV-24185	2/4/2026 2:25:07 PM	49.8	43.7	0.0	6.6	0.0	1.1		
CV-24185	2/4/2026 2:26:01 PM	49.9	43.9	0.0	6.2	0.0	1.1		
CV-24185	2/17/2026 9:50:59 AM	50.6	44.1	0.0	5.3	0.0	1.1		
CV-24186	2/3/2026 11:31:33 AM	46.7	42.5	0.0	10.8	0.0	1.1		

All LFG Extraction Well Data - February 2026  
Chiquita Canyon Landfill

Point Name	Record Date	CH4 [%]	CO2 [%]	O2 [%]	Bal Gas [%]	BalO2 [%]	CH4:CO2	CO Reading [ppmv]	H2 Reading [ppmv]
CV-24186	2/23/2026 11:00:28 AM	45.7	48.1	0.0	6.2	0.0	1.0		
CV-24187	2/4/2026 2:06:17 PM	44.3	53.1	0.0	2.6	0.0	0.8		
CV-24187	2/17/2026 10:09:01 AM	38.2	51.3	0.0	10.5	0.0	0.7		
CV-24188	2/4/2026 1:43:59 PM	50.8	42.8	0.0	6.4	0.0	1.2		
CV-24188	2/22/2026 1:12:49 PM	52.8	44.2	0.0	3.0	0.0	1.2		
CV-24188	2/22/2026 1:14:20 PM	52.4	44.3	0.0	3.3	0.0	1.2		
CV-24189	2/4/2026 1:46:19 PM	51.1	42.1	0.0	6.8	0.0	1.2		
CV-24189	2/24/2026 9:40:34 AM	51.6	40.4	0.5	7.5	15.0	1.3		
CV-24189	2/24/2026 11:30:14 AM	49.0	42.2	0.2	8.6	43.0	1.2		
CV-24190	2/4/2026 2:02:44 PM	53.2	44.1	0.0	2.7	0.0	1.2		
CV-24190	2/17/2026 10:15:33 AM	53.5	46.4	0.0	0.1	0.0	1.2		
CV-24192	2/4/2026 1:58:34 PM	53.6	40.8	0.0	5.6	0.0	1.3		
CV-24192	2/17/2026 10:25:11 AM	56.4	43.2	0.0	0.4	0.0	1.3		
CV-24193	2/2/2026 9:42:47 AM	52.2	42.9	0.0	4.9	0.0	1.2		
CV-24193	2/17/2026 9:28:55 AM	54.7	44.3	0.1	0.9	9.0	1.2		
CV-24194	2/2/2026 9:50:30 AM	52.2	44.6	0.0	3.2	0.0	1.2		
CV-24194	2/17/2026 9:41:03 AM	53.2	45.5	0.0	1.3	0.0	1.2		
CV-24195	2/2/2026 3:39:42 PM	49.5	48.6	0.0	1.9	0.0	1.0		
CV-24195	2/17/2026 8:47:48 AM	48.5	48.1	0.0	3.4	0.0	1.0		
CV-24195	2/23/2026 2:04:54 PM	49.9	50.1	0.0	0.0	0.0	1.0		
CV-24196	2/2/2026 3:45:20 PM	51.3	45.4	0.0	3.3	0.0	1.1		
CV-24196	2/17/2026 8:58:39 AM	49.8	46.7	0.0	3.5	0.0	1.1		
CV-24197	2/4/2026 2:40:44 PM	52.5	41.6	0.0	5.9	0.0	1.3		
CV-24197	2/4/2026 2:44:27 PM	51.8	42.4	0.0	5.9	0.0	1.2		
CV-24197	2/4/2026 2:47:24 PM	51.4	42.4	0.0	6.3	0.0	1.2		
CV-24197	2/23/2026 10:54:34 AM	52.6	44.7	0.0	2.7	0.0	1.2		
CV-24198	2/3/2026 11:11:33 AM	47.0	44.5	0.0	8.5	0.0	1.1		
CV-24198	2/17/2026 8:31:54 AM	46.0	45.4	0.0	8.6	0.0	1.0		
CV-24199	2/3/2026 11:06:56 AM	51.1	43.6	0.0	5.3	0.0	1.2		
CV-24199	2/17/2026 8:36:53 AM	49.1	45.5	0.0	5.4	0.0	1.1		
CV-24200	2/3/2026 2:50:09 PM	51.5	44.0	0.0	4.5	0.0	1.2		
CV-24200	2/17/2026 7:47:37 AM	50.2	42.9	0.0	6.9	0.0	1.2		
CV-24201	2/2/2026 10:45:16 AM	56.4	41.6	0.1	1.9	19.0	1.4		
CV-24201	2/17/2026 7:54:57 AM	51.3	42.7	0.0	6.0	0.0	1.2		
CV-24202	2/2/2026 10:52:48 AM	47.4	46.6	0.0	6.0	0.0	1.0		
CV-24202	2/17/2026 8:06:33 AM	40.0	41.4	0.0	18.6	0.0	1.0		



All LFG Extraction Well Data - February 2026  
Chiquita Canyon Landfill

Point Name	Record Date	CH4 [%]	CO2 [%]	O2 [%]	Bal Gas [%]	BalO2 [%]	CH4:CO2	CO Reading [ppmv]	H2 Reading [ppmv]
CV-24219	2/3/2026 7:30:00 AM							2045.5	
CV-24219	2/11/2026 8:30:00 AM								86100
CV-24219	2/11/2026 8:30:00 AM							3730	
CV-24219	2/11/2026 8:37:24 AM	6.8	84.2	0.5	8.5	17.0	0.1		
CV-24219	2/18/2026 7:51:25 AM	7.9	83.3	0.9	7.9	8.8	0.1		
CV-24219	2/24/2026 1:11:35 PM	7.8	65.2	4.0	23.0	5.8	0.1		
CV-24219	2/24/2026 1:12:37 PM	4.9	70.6	2.7	21.8	8.1	0.1		
CV-24220	2/9/2026 8:54:01 AM	22.2	66.1	0.0	11.7	0.0	0.3		
CV-24221	2/9/2026 12:47:41 PM	44.1	46.2	0.6	9.1	15.2	1.0		
CV-24222	2/9/2026 12:54:39 PM	55.4	43.9	0.0	0.7	0.0	1.3		
CV-24223	2/21/2026 10:29:13 AM	34.5	62.5	0.0	3.0	0.0	0.6		
CV-24224	2/9/2026 8:34:14 AM	48.6	44.8	0.6	6.0	10.0	1.1		
CV-24224	2/9/2026 8:34:58 AM	48.8	45.3	0.6	5.3	8.8	1.1		
CV-24224	2/17/2026 10:38:56 AM	33.7	63.5	0.0	2.8	0.0	0.5		
CV-24225	2/5/2026 10:15:29 AM	53.2	41.3	0.0	5.5	0.0	1.3		
CV-24226	2/21/2026 10:44:58 AM	42.0	43.1	3.8	11.1	2.9	1.0		
CV-24227	2/4/2026 1:55:07 PM	53.3	40.5	0.0	6.2	0.0	1.3		
CV-24231	2/5/2026 11:15:42 AM	54.2	42.8	0.0	3.0	0.0	1.3		
CV-24231	2/5/2026 11:18:36 AM	52.7	45.1	0.0	2.2	0.0	1.2		
CV-24236	2/4/2026 1:33:20 PM	54.3	41.4	0.0	4.3	0.0	1.3		
CV-24237	2/4/2026 1:40:19 PM	54.4	38.1	0.0	7.5	0.0	1.4		
CV-24243	2/17/2026 11:21:34 AM	33.5	31.1	5.2	30.2	5.8	1.1		
CV-24243	2/17/2026 11:23:33 AM	33.7	31.3	5.1	29.9	5.9	1.1		
CV-24244	2/17/2026 11:05:56 AM	52.0	43.8	0.2	4.0	20.0	1.2		
CV-24244	2/24/2026 1:33:58 PM	52.9	42.0	0.3	4.8	16.0	1.3		
CV-24245	2/23/2026 10:09:36 AM	54.6	41.9	0.1	3.4	34.0	1.3		
CV-24246	2/3/2026 1:09:32 PM	54.7	41.2	0.0	4.1	0.0	1.3		

All LFG Extraction Well Data - February 2026  
Chiquita Canyon Landfill

Point Name	Record Date	CH4 [%]	CO2 [%]	O2 [%]	Bal Gas [%]	BalO2 [%]	CH4:CO2	CO Reading [ppmv]	H2 Reading [ppmv]
CV-24246	2/3/2026 1:17:27 PM	53.7	41.7	0.0	4.6	0.0	1.3		
CV-24246	2/3/2026 1:19:50 PM	53.7	41.5	0.0	4.8	0.0	1.3		
CV-24253	2/3/2026 11:45:01 AM	51.9	42.4	0.0	5.6	0.0	1.2		
CV-24253	2/3/2026 11:47:22 AM	51.9	42.7	0.0	5.5	0.0	1.2		
CV-24253	2/3/2026 11:48:17 AM	51.8	42.8	0.0	5.4	0.0	1.2		
CV-25	2/10/2026 10:31:02 AM	44.5	46.3	0.0	9.2	0.0	1.0		
CV-25	2/25/2026 9:01:42 AM	48.9	38.0	2.3	10.8	4.7	1.3		
CV-2501	2/2/2026 1:50:18 PM	49.9	46.1	0.0	4.0	0.0	1.1		
CV-2501	2/2/2026 1:52:20 PM	49.0	47.5	0.0	3.5	0.0	1.0		
CV-2502	2/2/2026 2:01:13 PM	49.2	45.3	0.0	5.5	0.0	1.1		
CV-2503	2/3/2026 2:39:54 PM	51.7	45.5	0.1	2.7	27.0	1.1		
CV-2504	2/4/2026 12:28:11 PM	52.6	44.8	0.0	2.6	0.0	1.2		
CV-2504	2/4/2026 12:30:19 PM	51.2	46.5	0.0	2.3	0.0	1.1		
CV-2505	2/4/2026 12:07:15 PM	54.8	43.1	0.0	2.1	0.0	1.3		
CV-2506	2/4/2026 11:59:22 AM	54.3	43.4	0.0	2.3	0.0	1.3		
CV-2507	2/4/2026 11:54:19 AM	54.4	42.5	0.0	3.1	0.0	1.3		
CV-2508	2/4/2026 11:48:07 AM	54.9	40.7	0.0	4.4	0.0	1.3		
CV-2509	2/3/2026 1:52:12 PM	54.9	41.1	0.0	4.0	0.0	1.3		
CV-2509	2/3/2026 1:53:58 PM	53.5	41.7	0.0	4.8	0.0	1.3		
CV-2510	2/3/2026 3:05:52 PM	54.7	41.7	0.0	3.6	0.0	1.3		
CV-2510	2/3/2026 3:07:38 PM	53.6	42.0	0.0	4.4	0.0	1.3		
CV-2510	2/6/2026 4:41:16 PM	56.0	38.2	0.0	5.8	0.0	1.5		
CV-25100D	2/2/2026 10:05:00 AM								90800
CV-25100D	2/2/2026 10:05:00 AM							3390	
CV-25100D	2/2/2026 10:05:37 AM	26.3	73.7	0.0	0.0	0.0	0.4		
CV-25100D	2/2/2026 10:06:20 AM	22.7	77.3	0.0	0.0	0.0	0.3		
CV-25100D	2/2/2026 10:10:00 AM								133600
CV-25100D	2/9/2026 1:00:00 AM								79300
CV-25100D	2/9/2026 12:57:30 PM	9.5	90.5	0.0	0.0	0.0	0.1		

All LFG Extraction Well Data - February 2026  
Chiquita Canyon Landfill

Point Name	Record Date	CH4 [%]	CO2 [%]	O2 [%]	Bal Gas [%]	BalO2 [%]	CH4:CO2	CO Reading [ppmv]	H2 Reading [ppmv]
CV-25100D	2/9/2026 1:00:00 PM							1700	
CV-25100D	2/17/2026 9:19:05 AM	11.3	81.2	0.5	7.0	14.0	0.1		
CV-25100S	2/2/2026 10:08:01 AM	9.8	78.6	0.0	11.6	0.0	0.1		
CV-25100S	2/2/2026 10:08:35 AM	9.3	83.3	0.0	7.4	0.0	0.1		
CV-25100S	2/2/2026 10:10:00 AM								133600
CV-25100S	2/2/2026 10:10:00 AM							4860	
CV-25100S	2/9/2026 1:05:00 AM								125800
CV-25100S	2/9/2026 12:59:03 PM	1.8	91.1	0.0	7.1	0.0	0.0		
CV-25100S	2/9/2026 1:05:00 PM							3740	
CV-25100S	2/17/2026 9:20:00 AM							5380	
CV-25100S	2/17/2026 9:21:39 AM	2.6	84.7	0.7	12.0	17.1	0.0		
CV-25100S	2/23/2026 10:23:21 AM	4.6	66.2	3.7	25.5	6.9	0.1		
CV-25101D	2/5/2026 9:20:27 AM	5.3	64.2	5.6	24.9	4.4	0.1		
CV-25101D	2/18/2026 2:08:51 PM	5.7	61.7	4.0	28.6	7.2	0.1		
CV-25101S	2/5/2026 9:14:08 AM	32.0	62.3	0.0	5.7	0.0	0.5		
CV-25101S	2/18/2026 2:07:05 PM	15.0	60.2	0.6	24.2	40.3	0.2		
CV-25102_	2/5/2026 10:11:05 AM	6.8	49.2	9.4	34.6	3.7	0.1		
CV-25102_	2/24/2026 12:51:41 PM	13.4	84.3	0.3	2.0	6.7	0.2		
CV-25103	2/5/2026 9:57:53 AM	37.8	62.0	0.0	0.2	0.0	0.6		
CV-25103	2/18/2026 2:21:12 PM	16.2	49.7	0.9	33.2	36.9	0.3		
CV-25104D	2/6/2026 8:57:28 AM	0.4	13.2	18.5	67.9	3.7	0.0		
CV-25104D	2/6/2026 9:03:55 AM	0.5	15.0	18.0	66.5	3.7	0.0		
CV-25104D	2/6/2026 9:09:08 AM	3.0	76.4	3.6	17.0	4.7	0.0		
CV-25104D	2/24/2026 1:12:47 PM	5.0	82.0	1.0	12.0	12.0	0.1		
CV-25104S	2/6/2026 10:06:41 AM	4.3	91.9	0.0	3.8	0.0	0.0		
CV-25104S	2/6/2026 10:07:09 AM	4.5	92.5	0.0	3.0	0.0	0.0		
CV-25104S	2/6/2026 2:04:30 PM	5.3	81.1	0.0	13.6	0.0	0.1		

All LFG Extraction Well Data - February 2026  
Chiquita Canyon Landfill

Point Name	Record Date	CH4 [%]	CO2 [%]	O2 [%]	Bal Gas [%]	BalO2 [%]	CH4:CO2	CO Reading [ppmv]	H2 Reading [ppmv]
CV-25104S	2/24/2026 1:00:47 PM	3.4	88.3	0.1	8.2	82.0	0.0		
CV-25104S	2/24/2026 1:03:42 PM	3.5	86.9	0.3	9.3	31.0	0.0		
CV-25105D	2/5/2026 10:19:07 AM	20.7	57.5	2.6	19.2	7.4	0.4		
CV-25105D	2/18/2026 2:25:00 PM	15.6	48.7	2.7	33.0	12.2	0.3		
CV-25105S	2/5/2026 10:20:52 AM	21.9	57.0	0.3	20.8	69.3	0.4		
CV-25105S	2/18/2026 2:27:06 PM	14.0	45.3	2.0	38.7	19.4	0.3		
CV-25107D	2/9/2026 1:37:12 PM	8.1	82.8	0.0	9.1	0.0	0.1		
CV-25107S	2/9/2026 1:28:09 PM	47.4	50.4	0.0	2.2	0.0	0.9		
CV-25107S	2/9/2026 1:30:47 PM	37.5	60.5	0.0	2.0	0.0	0.6		
CV-2511	2/5/2026 11:38:11 AM	53.8	44.5	0.0	1.7	0.0	1.2		
CV-2511	2/5/2026 11:40:34 AM	53.7	44.7	0.0	1.6	0.0	1.2		
CV-2512	2/5/2026 11:53:40 AM	51.6	45.3	0.0	3.1	0.0	1.1		
CV-2513	2/5/2026 10:10:26 AM	55.4	42.9	0.0	1.7	0.0	1.3		
CV-2514	2/5/2026 9:50:42 AM	55.0	42.0	0.0	3.0	0.0	1.3		
CV-2515	2/4/2026 8:20:09 AM	55.8	38.0	0.0	6.2	0.0	1.5		
CV-2516	2/4/2026 8:08:18 AM	52.9	43.3	0.0	3.8	0.0	1.2		
CV-2517	2/25/2026 1:13:03 PM	56.2	40.9	0.1	2.8	28.0	1.4		
CV-2517	2/25/2026 1:33:09 PM	55.2	41.8	0.0	3.0	0.0	1.3		
CV-2518	2/25/2026 9:20:58 AM	55.5	43.7	0.0	0.8	0.0	1.3		
CV-2519	2/9/2026 10:29:13 AM	50.0	46.1	0.0	3.9	0.0	1.1		
CV-2520	2/9/2026 2:31:53 PM	33.1	53.2	0.0	13.7	0.0	0.6		
CV-2520	2/9/2026 2:34:04 PM	33.1	53.6	0.0	13.3	0.0	0.6		
CV-2521	2/9/2026 12:42:33 PM	25.1	54.5	0.0	20.4	0.0	0.5		
CV-2521	2/9/2026 12:42:51 PM	25.1	54.0	0.0	20.9	0.0	0.5		
CV-2521	2/23/2026 1:19:16 PM	35.0	50.7	0.0	14.3	0.0	0.7		
CV-2521	2/23/2026 1:22:26 PM	35.3	50.6	0.0	14.1	0.0	0.7		
CV-2521	2/23/2026 1:24:30 PM	34.0	50.8	0.0	15.2	0.0	0.7		
CV-2522	2/9/2026 2:20:58 PM	39.7	47.5	0.1	12.7	127.0	0.8		

All LFG Extraction Well Data - February 2026  
Chiquita Canyon Landfill

Point Name	Record Date	CH4 [%]	CO2 [%]	O2 [%]	Bal Gas [%]	BalO2 [%]	CH4:CO2	CO Reading [ppmv]	H2 Reading [ppmv]
CV-2523	2/6/2026 1:22:16 PM	60.1	39.3	0.0	0.6	0.0	1.5		
CV-2523	2/6/2026 1:23:55 PM	60.0	39.0	0.0	1.0	0.0	1.5		
CV-2524	2/9/2026 12:40:47 PM	35.7	46.8	0.0	17.5	0.0	0.8		
CV-2524	2/9/2026 12:42:36 PM	34.6	49.4	0.0	16.0	0.0	0.7		
CV-2525	2/6/2026 1:33:49 PM	59.4	39.8	0.0	0.8	0.0	1.5		
CV-2525	2/6/2026 1:34:15 PM	59.1	40.7	0.0	0.2	0.0	1.5		
CV-2526	2/6/2026 1:52:29 PM	58.4	40.5	0.0	1.1	0.0	1.4		
CV-2526	2/6/2026 1:53:06 PM	58.2	41.0	0.0	0.8	0.0	1.4		
CV-2527	2/9/2026 12:34:46 PM	14.5	45.6	1.4	38.5	27.5	0.3		
CV-2527	2/9/2026 12:36:51 PM	13.8	47.9	0.0	38.3	0.0	0.3		
CV-2528	2/5/2026 8:26:42 AM	56.2	39.6	0.0	4.2	0.0	1.4		
CV-2529	2/5/2026 2:16:44 PM	18.9	14.9	13.7	52.5	3.8	1.3		
CV-2529	2/5/2026 2:17:55 PM	17.5	13.6	14.1	54.8	3.9	1.3		
CV-2530	2/5/2026 2:33:43 PM	42.6	48.7	0.0	8.7	0.0	0.9		
CV-2530	2/5/2026 2:35:14 PM	42.0	49.9	0.0	8.1	0.0	0.8		
CV-2531	2/5/2026 2:47:57 PM	49.1	43.5	0.0	7.4	0.0	1.1		
CV-2532	2/5/2026 2:52:46 PM	51.3	43.3	0.0	5.4	0.0	1.2		
CV-2533	2/5/2026 3:06:46 PM	51.9	41.6	0.0	6.5	0.0	1.2		
CV-2533	2/5/2026 3:10:56 PM	52.4	43.0	0.0	4.6	0.0	1.2		
CV-2534	2/10/2026 12:56:09 PM	52.4	43.3	0.0	4.4	0.0	1.2		

All LFG Extraction Well Data - February 2026  
Chiquita Canyon Landfill

Point Name	Record Date	CH4 [%]	CO2 [%]	O2 [%]	Bal Gas [%]	BalO2 [%]	CH4:CO2	CO Reading [ppmv]	H2 Reading [ppmv]
CV-2534	2/10/2026 12:58:51 PM	52.2	43.0	0.0	4.8	0.0	1.2		
CV-2534	2/10/2026 1:01:30 PM	51.6	43.7	0.0	4.7	0.0	1.2		
CV-2535	2/4/2026 9:16:55 AM	52.7	40.8	0.8	5.7	7.1	1.3		
CV-2536	2/5/2026 3:29:26 PM	50.5	48.6	0.0	0.9	0.0	1.0		
CV-2537	2/4/2026 9:45:41 AM	53.6	42.2	0.1	4.1	41.0	1.3		
CV-2538	2/4/2026 9:34:07 AM	54.6	42.4	0.0	3.0	0.0	1.3		
CV-2539	2/2/2026 10:03:12 AM	45.9	50.1	0.0	4.0	0.0	0.9		
CV-2539	2/17/2026 9:56:47 AM	43.0	52.0	0.0	5.0	0.0	0.8		
CV-2540	2/13/2026 9:12:16 AM	4.0	91.8	0.0	4.2	0.0	0.0		
CV-2540	2/25/2026 11:26:43 AM	2.7	80.3	0.0	17.0	0.0	0.0		
CV-2541	2/10/2026 8:14:43 AM	1.9	74.6	0.0	23.5	0.0	0.0		
CV-2541	2/10/2026 8:22:24 AM	2.1	75.3	0.0	22.6	0.0	0.0		
CV-2541	2/22/2026 12:26:12 PM	2.2	73.2	0.0	24.5	0.0	0.0		
CV-2542	2/3/2026 10:08:19 AM	48.4	51.6	0.0	0.0	0.0	0.9		
CV-2542	2/21/2026 10:12:07 AM	49.7	44.1	0.0	6.2	0.0	1.1		
CV-2543-PLR	2/13/2026 9:05:44 AM	34.3	54.2	0.9	10.6	11.8	0.6		
CV-2543-PLR	2/23/2026 12:51:09 PM	32.0	57.6	0.0	10.4	0.0	0.6		
CV-2544	2/3/2026 9:22:11 AM	17.8	72.9	0.3	9.0	30.0	0.2		
CV-2544	2/3/2026 1:04:15 PM	15.5	74.5	0.1	9.9	99.0	0.2		
CV-2544	2/17/2026 12:30:14 PM	15.4	79.8	0.0	4.8	0.0	0.2		
CV-2544	2/17/2026 12:31:54 PM	14.1	80.8	0.0	5.1	0.0	0.2		
CV-2544	2/23/2026 9:40:19 AM	16.0	75.0	0.0	9.0	0.0	0.2		
CV-2544	2/23/2026 9:42:08 AM	16.2	76.0	0.0	7.8	0.0	0.2		
CV-2545	2/3/2026 1:30:38 PM	29.4	61.1	0.1	9.4	94.0	0.5		
CV-2545	2/19/2026 8:31:10 AM	40.7	52.8	0.0	6.5	0.0	0.8		
CV-2546	2/3/2026 8:03:07 AM	35.9	59.7	0.0	4.4	0.0	0.6		
CV-2546	2/13/2026 9:30:25 AM	41.8	57.4	0.0	0.8	0.0	0.7		
CV-2546	2/17/2026 12:41:02 PM	26.6	71.3	0.0	2.1	0.0	0.4		
CV-2547	2/12/2026 1:14:27 PM	53.6	41.8	0.0	4.5	0.0	1.3		
CV-2547	2/12/2026 1:15:12 PM	54.6	41.4	0.0	4.0	0.0	1.3		
CV-2548	2/9/2026 9:36:26 AM	6.3	87.8	0.0	5.9	0.0	0.1		

All LFG Extraction Well Data - February 2026  
Chiquita Canyon Landfill

Point Name	Record Date	CH4 [%]	CO2 [%]	O2 [%]	Bal Gas [%]	BalO2 [%]	CH4:CO2	CO Reading [ppmv]	H2 Reading [ppmv]
CV-2548	2/9/2026 9:36:55 AM	5.4	90.4	0.0	4.2	0.0	0.1		
CV-2548	2/12/2026 2:54:02 PM	10.4	75.9	0.0	13.6	0.0	0.1		
CV-2548	2/12/2026 2:54:50 PM	10.4	74.0	0.0	15.6	0.0	0.1		
CV-2548	2/23/2026 8:20:51 AM	7.6	82.7	0.0	9.7	0.0	0.1		
CV-2549	2/9/2026 9:32:36 AM	34.6	64.3	0.0	1.1	0.0	0.5		
CV-2549	2/23/2026 8:14:23 AM	42.7	55.3	0.0	2.0	0.0	0.8		
CV-2550	2/26/2026 10:04:15 AM	7.7	85.4	0.0	6.9	0.0	0.1		
CV-2550	2/26/2026 10:07:52 AM	6.5	90.8	0.0	2.7	0.0	0.1		
CV-2551	2/9/2026 1:47:25 PM	1.6	88.4	0.0	10.0	0.0	0.0		
CV-2551	2/9/2026 1:49:02 PM	1.6	87.9	0.0	10.5	0.0	0.0		
CV-2552	2/4/2026 1:47:30 PM	34.4	64.1	0.0	1.5	0.0	0.5		
CV-2552	2/4/2026 1:50:00 PM								39000
CV-2552	2/4/2026 1:50:00 PM							982	
CV-2552	2/4/2026 1:50:55 PM	36.1	63.9	0.0	0.0	0.0	0.6		
CV-2552	2/13/2026 1:56:37 PM	20.6	70.9	0.0	8.5	0.0	0.3		
CV-2552	2/13/2026 1:57:06 PM	20.3	71.9	0.0	7.8	0.0	0.3		
CV-2552	2/20/2026 1:03:12 PM	22.2	68.4	0.0	9.4	0.0	0.3		
CV-2552	2/20/2026 1:04:42 PM	21.4	69.9	0.0	8.7	0.0	0.3		
CV-2553	2/3/2026 9:07:48 AM	46.8	51.7	0.0	1.5	0.0	0.9		
CV-2553	2/25/2026 3:08:34 PM	45.8	53.9	0.1	0.2	2.0	0.8		
CV-2554	2/3/2026 8:51:19 AM	45.2	54.8	0.0	0.0	0.0	0.8		
CV-2554	2/3/2026 8:51:58 AM	45.2	54.8	0.0	0.0	0.0	0.8		
CV-2554	2/25/2026 2:36:30 PM	29.8	67.4	0.0	2.8	0.0	0.4		
CV-2554	2/25/2026 2:38:32 PM	28.0	70.7	0.0	1.3	0.0	0.4		
CV-2554	2/26/2026 9:47:44 AM	36.0	64.0	0.0	0.0	0.0	0.6		
CV-2555	2/6/2026 10:33:42 AM	10.6	13.7	15.6	60.1	3.9	0.8		

All LFG Extraction Well Data - February 2026  
Chiquita Canyon Landfill

Point Name	Record Date	CH4 [%]	CO2 [%]	O2 [%]	Bal Gas [%]	BalO2 [%]	CH4:CO2	CO Reading [ppmv]	H2 Reading [ppmv]
CV-2555	2/6/2026 10:34:10 AM	10.9	14.1	15.4	59.6	3.9	0.8		
CV-2555	2/6/2026 10:35:51 AM	12.9	17.3	14.3	55.5	3.9	0.7		
CV-2555	2/9/2026 12:51:31 PM	28.6	46.2	4.2	21.0	5.0	0.6		
CV-2555	2/25/2026 3:14:12 PM	31.4	53.7	3.0	11.9	4.0	0.6		
CV-2556	2/3/2026 7:58:25 AM	6.2	84.9	0.0	8.9	0.0	0.1		
CV-2556	2/3/2026 8:00:00 AM								119800
CV-2556	2/3/2026 8:00:00 AM							2302	
CV-2556	2/11/2026 8:05:00 AM								118650
CV-2556	2/11/2026 8:05:00 AM							3005	
CV-2556	2/11/2026 8:06:46 AM	1.4	86.8	0.1	11.7	117.0	0.0		
CV-2556	2/18/2026 8:40:07 AM	1.9	95.8	0.0	2.3	0.0	0.0		
CV-2556	2/25/2026 8:44:22 AM	3.3	84.1	0.0	12.6	0.0	0.0		
CV-2557	2/5/2026 9:50:37 AM	1.4	88.4	0.0	10.2	0.0	0.0		
CV-2557	2/18/2026 2:31:16 PM	0.4	19.6	12.7	67.3	5.3	0.0		
CV-2558	2/3/2026 7:35:00 AM								100200
CV-2558	2/3/2026 7:35:00 AM							3125	
CV-2558	2/3/2026 7:37:52 AM	7.7	89.7	0.0	2.6	0.0	0.1		
CV-2558	2/3/2026 7:40:27 AM	8.4	89.9	0.0	1.7	0.0	0.1		
CV-2558	2/11/2026 8:25:00 AM								96300
CV-2558	2/11/2026 8:25:00 AM							3000	
CV-2558	2/11/2026 8:30:03 AM	1.8	78.0	2.9	17.3	6.0	0.0		
CV-2558	2/11/2026 8:31:04 AM	2.0	81.6	1.3	15.1	11.6	0.0		
CV-2558	2/18/2026 7:46:34 AM	2.4	85.3	1.2	11.1	9.3	0.0		
CV-2558	2/24/2026 1:22:09 PM	2.2	65.6	4.7	27.5	5.9	0.0		

All LFG Extraction Well Data - February 2026  
Chiquita Canyon Landfill

Point Name	Record Date	CH4 [%]	CO2 [%]	O2 [%]	Bal Gas [%]	BalO2 [%]	CH4:CO2	CO Reading [ppmv]	H2 Reading [ppmv]
CV-2560	2/5/2026 9:07:57 AM	33.8	55.5	0.1	10.6	106.0	0.6		
CV-2560	2/18/2026 2:04:13 PM	15.0	42.3	0.6	42.1	70.2	0.4		
CV-2561	2/10/2026 12:28:32 PM	24.2	45.3	0.0	30.5	0.0	0.5		
CV-2563	2/4/2026 7:44:50 AM	52.2	43.9	0.0	3.9	0.0	1.2		
CV-2563	2/21/2026 9:53:34 AM	42.2	44.4	1.0	12.4	12.4	1.0		
CV-2564	2/22/2026 12:12:45 PM	24.4	65.0	0.0	10.6	0.0	0.4		
CV-2564	2/26/2026 1:34:16 PM	23.4	74.8	0.2	1.6	8.0	0.3		
CV-2565	2/2/2026 10:08:30 AM	46.9	48.1	0.0	5.0	0.0	1.0		
CV-2565	2/17/2026 9:59:54 AM	47.5	49.8	0.1	2.6	26.0	1.0		
CV-2565	2/23/2026 2:18:22 PM	50.8	49.2	0.0	0.0	0.0	1.0		
CV-2566	2/2/2026 10:33:28 AM	46.6	49.2	0.0	4.2	0.0	0.9		
CV-2566	2/19/2026 10:35:56 AM	49.5	50.5	0.0	0.0	0.0	1.0		
CV-2566	2/19/2026 10:37:45 AM	46.6	46.3	0.0	7.1	0.0	1.0		
CV-2567	2/2/2026 2:08:53 PM	49.4	47.0	0.0	3.6	0.0	1.1		
CV-2567	2/4/2026 10:11:41 AM	50.0	48.6	0.0	1.4	0.0	1.0		
CV-2567	2/23/2026 10:44:40 AM	49.9	49.6	0.0	0.5	0.0	1.0		
CV-2567	2/23/2026 10:46:38 AM	49.8	49.4	0.0	0.8	0.0	1.0		
CV-2568	2/2/2026 2:41:19 PM	47.1	49.2	0.0	3.7	0.0	1.0		
CV-2568	2/17/2026 9:08:43 AM	47.7	48.0	0.0	4.3	0.0	1.0		
CV-2569	2/2/2026 3:32:20 PM	47.8	49.5	0.0	2.7	0.0	1.0		
CV-2569	2/17/2026 9:22:50 AM	47.9	47.3	0.0	4.8	0.0	1.0		
CV-2570	2/2/2026 3:29:34 PM	51.2	46.6	0.0	2.2	0.0	1.1		
CV-2570	2/17/2026 9:28:38 AM	51.2	44.7	0.0	4.1	0.0	1.1		
CV-2572	2/5/2026 9:36:17 AM	56.6	42.0	0.0	1.4	0.0	1.3		
CV-2572	2/5/2026 9:38:59 AM	56.2	42.8	0.0	1.0	0.0	1.3		
CV-48R	2/4/2026 7:47:58 AM	53.6	42.6	0.0	3.8	0.0	1.3		
CV-48R	2/21/2026 9:58:04 AM	49.3	39.6	1.1	10.0	9.1	1.2		
CV-52D	2/9/2026 2:25:31 PM	37.8	50.7	0.0	11.5	0.0	0.7		
CV-52D	2/9/2026 2:28:00 PM	33.7	51.4	0.0	14.9	0.0	0.7		
CV-55R	2/4/2026 10:45:00 AM								140850
CV-55R	2/4/2026 10:45:00 AM						261.5		
CV-55R	2/4/2026 10:46:17 AM	26.5	51.7	0.0	21.8	0.0	0.5		
CV-55R	2/4/2026 10:48:06 AM	35.8	50.5	0.0	13.7	0.0	0.7		
CV-55R	2/11/2026 1:25:00 PM								136700
CV-55R	2/11/2026 1:25:00 PM						710		
CV-55R	2/11/2026 1:26:01 PM	26.2	58.2	0.3	15.3	51.0	0.5		

All LFG Extraction Well Data - February 2026  
Chiquita Canyon Landfill

Point Name	Record Date	CH4 [%]	CO2 [%]	O2 [%]	Bal Gas [%]	BalO2 [%]	CH4:CO2	CO Reading [ppmv]	H2 Reading [ppmv]
CV-55R	2/18/2026 1:07:46 PM	30.8	50.6	0.5	18.1	36.2	0.6		
CV-55R	2/25/2026 2:12:48 PM	39.2	49.3	0.0	11.5	0.0	0.8		
CV-56D	2/5/2026 9:38:23 AM	49.2	45.2	0.0	5.6	0.0	1.1		
CV-56S	2/5/2026 9:36:36 AM	51.7	45.7	0.0	2.6	0.0	1.1		
CV-57R	2/9/2026 9:00:00 AM	52.4	46.5	0.0	1.1	0.0	1.1		
CV-79R	2/9/2026 8:41:30 AM	51.9	45.2	0.0	2.9	0.0	1.1		
CV-79R	2/9/2026 8:42:49 AM	51.4	46.8	0.0	1.8	0.0	1.1		
CV-94	2/6/2026 2:42:18 PM	53.6	44.7	0.0	1.7	0.0	1.2		
CV-94	2/9/2026 10:03:47 AM	52.1	43.9	0.0	4.0	0.0	1.2		
CV-95	2/9/2026 8:57:22 AM	53.8	45.0	0.0	1.2	0.0	1.2		
CV-99	2/2/2026 7:55:00 AM								1900
CV-99	2/2/2026 7:55:00 AM							0	
CV-99	2/13/2026 3:24:02 PM	25.7	71.1	0.0	3.2	0.0	0.4		
D-02	2/21/2026 11:23:15 AM	56.3	39.9	0.0	3.8	0.0	1.4		
D-03	2/21/2026 11:27:29 AM	53.8	40.3	1.1	4.8	4.4	1.3		
D-04	2/21/2026 11:30:52 AM	56.4	39.9	0.0	3.7	0.0	1.4		
D-09	2/5/2026 9:10:07 AM	58.6	40.3	0.0	1.1	0.0	1.5		
D-10	2/5/2026 3:18:40 PM	58.0	41.1	0.0	0.9	0.0	1.4		
D-10	2/5/2026 3:20:38 PM	57.2	42.1	0.0	0.7	0.0	1.4		
FP-001	2/10/2026 2:43:19 PM	7.1	16.0	12.0	64.9	5.4	0.4		
FP-001	2/10/2026 2:47:32 PM	4.8	13.0	8.8	73.4	8.3	0.4		
FP-002	2/10/2026 2:53:16 PM	14.5	20.7	9.4	55.4	5.9	0.7		
FP-002	2/10/2026 2:56:14 PM	14.9	21.9	7.5	55.7	7.4	0.7		
FP-003	2/10/2026 3:11:21 PM	28.1	42.5	4.8	24.6	5.1	0.7		
FP-005	2/25/2026 1:48:40 PM	20.4	59.2	0.5	19.9	39.8	0.3		
FP-006	2/25/2026 1:54:15 PM	1.5	51.7	8.1	38.7	4.8	0.0		
FP-008	2/12/2026 9:06:40 AM	3.3	17.1	17.3	62.3	3.6	0.2		
FP-009	2/24/2026 2:22:34 PM	15.3	75.6	0.0	9.1	0.0	0.2		
FP-010	2/27/2026 8:34:50 AM	18.2	79.5	0.0	2.3	0.0	0.2		
FP-012	2/21/2026 8:24:03 AM	0.5	10.2	19.3	70.0	3.6	0.0		
FP-013	2/21/2026 8:58:54 AM	2.4	21.3	16.3	60.0	3.7	0.1		
FP-014	2/2/2026 1:48:49 PM	0.5	2.0	21.0	76.5	3.6	0.2		
FP-014	2/2/2026 1:51:53 PM	12.6	62.5	3.1	21.8	7.1	0.2		

All LFG Extraction Well Data - February 2026  
Chiquita Canyon Landfill

Point Name	Record Date	CH4 [%]	CO2 [%]	O2 [%]	Bal Gas [%]	BalO2 [%]	CH4:CO2	CO Reading [ppmv]	H2 Reading [ppmv]
FP-014	2/2/2026 2:10:45 PM	13.6	59.6	3.6	23.2	6.5	0.2		
FP-014	2/2/2026 2:12:20 PM	12.2	60.8	3.4	23.6	7.0	0.2		
FP-015	2/25/2026 1:57:28 PM	3.9	36.6	10.9	48.6	4.5	0.1		
FP-016	2/2/2026 1:56:48 PM	0.7	10.7	19.8	68.8	3.5	0.1		
FP-016	2/2/2026 1:58:35 PM	21.5	41.9	6.5	30.2	4.6	0.5		
FP-016	2/12/2026 9:11:36 AM	12.9	30.6	10.9	45.6	4.2	0.4		
FP-017	2/12/2026 10:21:15 AM	55.6	42.2	0.0	2.2	0.0	1.3		
FP-018	2/27/2026 1:35:49 PM	41.8	58.2	0.0	0.0	0.0	0.7		
FP-019	2/4/2026 2:40:36 PM	2.2	81.8	0.0	16.0	0.0	0.0		
FP-020	2/27/2026 7:48:44 AM	9.6	30.3	11.6	48.5	4.2	0.3		
FP-021	2/27/2026 7:56:01 AM	0.0	1.1	21.2	77.7	3.7	0.0		
FP-022	2/27/2026 7:51:46 AM	3.1	13.0	16.5	67.4	4.1	0.2		
FP-023	2/27/2026 8:10:59 AM	12.0	37.4	9.6	41.0	4.3	0.3		
FP-024	2/12/2026 8:51:36 AM	13.2	42.3	9.3	35.2	3.8	0.3		
FP-026	2/12/2026 10:33:54 AM	16.3	66.2	1.6	15.9	9.9	0.2		
FP-027	2/12/2026 10:27:46 AM	30.5	55.7	1.2	12.6	10.5	0.5		
FP-028	2/12/2026 10:25:16 AM	25.1	35.0	5.9	34.0	5.8	0.7		
FP-029	2/12/2026 10:16:35 AM	49.2	35.0	4.2	11.6	2.8	1.4		
FP-030	2/12/2026 10:06:25 AM	42.7	57.3	0.0	0.0	0.0	0.7		
FP-031	2/26/2026 10:32:14 AM	38.5	39.0	3.8	18.7	4.9	1.0		
FP-032	2/27/2026 8:01:09 AM	9.3	28.6	12.7	49.4	3.9	0.3		
FP-033	2/27/2026 8:06:58 AM	1.9	22.5	13.8	61.8	4.5	0.1		
FP-034	2/27/2026 8:18:33 AM	2.0	13.2	13.8	71.0	5.1	0.2		
FP-035	2/21/2026 8:40:48 AM	1.5	79.3	1.5	17.7	11.8	0.0		
FP-036	2/26/2026 4:17:53 PM	19.3	39.2	2.0	39.5	19.8	0.5		
FP-036	2/27/2026 8:24:50 AM	16.9	45.9	1.1	36.1	32.8	0.4		
FP-037	2/27/2026 8:28:03 AM	6.9	20.1	12.6	60.4	4.8	0.3		
FP-038	2/3/2026 8:25:42 AM	40.1	40.9	2.2	16.8	7.6	1.0		
FP-038	2/6/2026 8:19:14 AM	13.1	75.5	0.7	10.7	15.3	0.2		
FP-039	2/3/2026 8:29:01 AM	52.3	42.8	0.2	4.7	23.5	1.2		
FP-040	2/6/2026 8:07:53 AM	13.9	79.1	0.0	7.0	0.0	0.2		
FP-041	2/6/2026 8:35:54 AM	29.1	35.8	4.7	30.4	6.5	0.8		
FP-042	2/6/2026 7:43:10 AM	4.6	21.4	16.1	57.9	3.6	0.2		
FP-043	2/6/2026 8:28:53 AM	22.0	50.6	2.5	24.9	10.0	0.4		
FP-044	2/6/2026 8:25:03 AM	9.1	62.1	3.2	25.6	8.0	0.1		
FP-046	2/12/2026 9:16:11 AM	13.2	25.0	9.8	52.0	5.3	0.5		
FP-047	2/12/2026 9:27:50 AM	6.4	13.5	17.0	63.1	3.7	0.5		
FP-050	2/3/2026 1:47:08 PM	20.1	68.3	1.1	10.5	9.5	0.3		

All LFG Extraction Well Data - February 2026  
Chiquita Canyon Landfill

Point Name	Record Date	CH4 [%]	CO2 [%]	O2 [%]	Bal Gas [%]	BalO2 [%]	CH4:CO2	CO Reading [ppmv]	H2 Reading [ppmv]
FP-050	2/23/2026 9:03:43 AM	25.6	46.5	4.2	23.7	5.6	0.6		
FP-051	2/3/2026 1:39:44 PM	4.4	5.7	18.6	71.3	3.8	0.8		
FP-052	2/3/2026 10:25:02 AM	31.9	33.6	4.2	30.3	7.2	0.9		
FP-053	2/19/2026 7:39:35 AM	27.6	27.6	6.7	38.1	5.7	1.0		
FP-053	2/19/2026 7:45:07 AM	35.3	33.6	3.5	27.6	7.9	1.1		
FP-054	2/9/2026 1:41:15 PM	51.3	38.1	0.0	10.6	0.0	1.3		
FP-055	2/3/2026 9:44:42 AM	38.7	37.3	2.6	21.4	8.2	1.0		
FP-056	2/3/2026 9:32:35 AM	30.6	35.4	4.5	29.5	6.6	0.9		
FP-057	2/4/2026 2:52:02 PM	50.7	46.3	0.0	3.0	0.0	1.1		
H-01 (EXP-01)	2/9/2026 2:05:43 PM	9.5	44.3	0.0	46.3	0.0	0.2		
H-01 (EXP-01)	2/9/2026 2:06:57 PM	8.8	44.2	0.8	46.2	60.0	0.2		
H-01 (EXP-01)	2/15/2026 3:01:42 PM	4.9	20.6	11.4	63.1	5.6	0.2		
H-01 (EXP-01)	2/15/2026 3:04:00 PM	4.9	23.3	11.1	60.7	5.5	0.2		
H-01 (EXP-01)	2/15/2026 3:18:30 PM	10.1	42.0	2.0	45.9	22.5	0.2		
H-01 (EXP-01)	2/15/2026 3:21:21 PM	10.8	43.8	0.5	44.9	84.7	0.2		
H-01 (EXP-01)	2/15/2026 3:22:06 PM	10.8	44.8	1.0	43.4	44.3	0.2		
H-01 (EXP-01)	2/23/2026 7:49:56 AM	17.3	39.0	2.9	40.8	14.1	0.4		
H-02 (EXP-02)	2/9/2026 1:57:17 PM	17.3	44.4	0.0	38.3	0.0	0.4		
H-02 (EXP-02)	2/15/2026 3:25:48 PM	16.6	45.4	0.0	38.0	0.0	0.4		
H-03 (EXP-03)	2/9/2026 1:53:46 PM	49.4	45.6	0.0	5.0	0.0	1.1		
H-03 (EXP-03)	2/15/2026 2:56:20 PM	52.9	42.8	0.0	4.3	0.0	1.2		
H-04 (EXP-04)	2/9/2026 1:50:49 PM	2.2	48.2	0.0	49.6	0.0	0.0		
H-04 (EXP-04)	2/15/2026 2:50:33 PM	2.2	49.5	0.0	48.3	0.0	0.0		
H-08 (EXP-08)	2/9/2026 1:37:31 PM	51.2	44.4	0.0	4.3	0.0	1.2		
H-08 (EXP-08)	2/9/2026 1:38:39 PM	50.5	44.3	0.0	5.2	0.0	1.1		
H-08 (EXP-08)	2/15/2026 2:42:33 PM	51.6	45.0	0.0	3.5	0.0	1.1		
H-10 (EXP-10)	2/9/2026 1:31:05 PM	13.5	62.7	0.0	23.8	0.0	0.2		
H-10 (EXP-10)	2/15/2026 2:03:16 PM	13.6	63.5	0.0	22.9	0.0	0.2		
H-10 (EXP-10)	2/15/2026 2:03:56 PM	13.2	63.9	0.0	22.9	0.0	0.2		
H-101W	2/4/2026 12:43:39 PM	57.1	39.5	0.0	3.4	0.0	1.4		

All LFG Extraction Well Data - February 2026  
Chiquita Canyon Landfill

Point Name	Record Date	CH4 [%]	CO2 [%]	O2 [%]	Bal Gas [%]	BalO2 [%]	CH4:CO2	CO Reading [ppmv]	H2 Reading [ppmv]
H-101W	2/4/2026 12:54:46 PM	47.7	32.6	3.5	16.2	4.6	1.5		
H-102A	2/4/2026 12:59:55 PM	57.5	33.7	0.0	8.8	0.0	1.7		
H-1401W	2/4/2026 1:03:07 PM	57.3	33.1	0.0	9.6	0.0	1.7		
H-1401W	2/4/2026 1:07:33 PM	58.3	34.3	0.0	7.4	0.0	1.7		
H-1404C	2/2/2026 2:32:18 PM	48.2	45.6	0.1	6.1	61.0	1.1		
H-1404C	2/19/2026 9:12:21 AM	46.2	40.3	0.0	13.5	0.0	1.1		
H-1405C	2/6/2026 9:42:19 AM	37.4	50.1	2.3	10.2	4.4	0.7		
H-1405C	2/21/2026 9:10:53 AM	25.8	50.3	4.0	19.9	5.0	0.5		
H-1406W	2/5/2026 1:34:47 PM	42.0	54.4	0.0	3.6	0.0	0.8		
H-1406W	2/21/2026 11:15:57 AM	37.1	53.3	1.6	8.0	5.0	0.7		
H-1408CR	2/3/2026 2:46:10 PM	32.6	42.2	0.4	24.8	62.0	0.8		
H-1408E	2/13/2026 7:57:18 AM	48.8	43.3	0.0	7.9	0.0	1.1		
H-1408E	2/18/2026 10:27:51 AM	28.0	32.1	2.0	37.9	19.0	0.9		
H-1408E	2/23/2026 12:10:36 PM	35.0	35.3	0.5	29.2	58.4	1.0		
H-1408W	2/4/2026 1:48:14 PM	53.1	39.3	0.0	7.6	0.0	1.4		
H-1409N	2/2/2026 1:14:48 PM	55.0	41.5	0.0	3.5	0.0	1.3		
H-1409N	2/2/2026 1:58:38 PM	50.8	46.2	0.0	3.0	0.0	1.1		
H-1409N	2/18/2026 9:03:20 AM	54.7	42.4	0.0	2.9	0.0	1.3		
H-1410S	2/4/2026 9:27:59 AM	53.0	43.2	0.1	3.7	37.0	1.2		
H-1563N	2/3/2026 8:21:01 AM	51.2	48.8	0.0	0.0	0.0	1.0		
H-1563N	2/21/2026 8:21:39 AM	48.4	45.1	0.0	6.5	0.0	1.1		
H-1563S	2/6/2026 9:38:29 AM	49.8	50.2	0.0	0.0	0.0	1.0		
H-1563S	2/21/2026 9:05:29 AM	38.6	42.5	0.0	18.9	0.0	0.9		
H-1565E	2/2/2026 1:50:35 PM	35.0	38.8	0.0	26.2	0.0	0.9		
H-1565E	2/18/2026 10:19:16 AM	35.1	40.5	0.0	24.4	0.0	0.9		
H-1568N	2/2/2026 1:54:47 PM	50.5	46.9	0.0	2.6	0.0	1.1		
H-1568N	2/18/2026 10:23:53 AM	50.0	43.3	0.0	6.7	0.0	1.2		
H-1571S	2/2/2026 11:37:37 AM	55.2	43.9	0.0	0.9	0.0	1.3		
H-1572N	2/9/2026 8:17:43 AM	36.0	44.2	0.3	19.5	65.0	0.8		
H-1572S	2/2/2026 11:27:52 AM	55.9	43.6	0.0	0.5	0.0	1.3		
H-1574N	2/5/2026 2:10:29 PM	42.0	53.9	0.0	4.1	0.0	0.8		
H-1574N	2/21/2026 10:52:13 AM	44.5	54.4	0.0	1.1	0.0	0.8		
H-1753S	2/3/2026 8:32:49 AM	54.8	42.3	0.0	2.9	0.0	1.3		
H-1753S	2/21/2026 8:16:24 AM	51.1	41.2	0.0	7.7	0.0	1.2		
H-1756S	2/6/2026 10:03:24 AM	33.4	66.6	0.0	0.0	0.0	0.5		

All LFG Extraction Well Data - February 2026  
Chiquita Canyon Landfill

Point Name	Record Date	CH4 [%]	CO2 [%]	O2 [%]	Bal Gas [%]	BalO2 [%]	CH4:CO2	CO Reading [ppmv]	H2 Reading [ppmv]
H-1756S	2/21/2026 9:34:30 AM	32.2	67.8	0.0	0.0	0.0	0.5		
H-1757S	2/6/2026 9:50:07 AM	53.1	46.9	0.0	0.0	0.0	1.1		
H-1757S	2/21/2026 9:14:39 AM	37.5	51.5	0.0	11.0	0.0	0.7		
H-1760S	2/2/2026 1:32:57 PM	41.6	52.8	0.0	5.6	0.0	0.8		
H-1760S	2/18/2026 9:54:09 AM	42.3	49.7	0.0	8.0	0.0	0.9		
H-1760S	2/23/2026 1:21:55 PM	41.0	54.1	0.0	4.9	0.0	0.8		
H-1762N	2/2/2026 2:02:41 PM	52.2	44.2	0.0	3.6	0.0	1.2		
H-1762N	2/18/2026 8:42:47 AM	52.9	42.7	0.0	4.4	0.0	1.2		
H-1763N	2/2/2026 12:33:02 PM	54.6	38.9	0.0	6.5	0.0	1.4		
H-1763S	2/4/2026 9:48:02 AM	52.0	43.0	0.0	5.0	0.0	1.2		
H-1764N	2/4/2026 9:27:13 AM	55.3	42.5	0.0	2.2	0.0	1.3		
H-1764S	2/2/2026 11:42:10 AM	52.1	45.9	0.0	2.0	0.0	1.1		
H-1767N	2/21/2026 10:49:59 AM	44.6	54.0	0.0	1.4	0.0	0.8		
H-1769N	2/12/2026 10:06:08 AM	10.3	40.3	1.6	47.9	30.9	0.3		
H-1769N	2/21/2026 8:15:34 AM	12.8	42.7	2.2	42.3	19.2	0.3		
H-1770A	2/15/2026 12:06:59 PM	1.7	73.0	0.0	25.3	0.0	0.0		
H-1770A	2/15/2026 12:08:56 PM	1.6	73.4	0.0	25.1	0.0	0.0		
H-1770N	2/9/2026 7:30:00 AM								6200
H-1770N	2/12/2026 8:20:00 AM								11000
H-1770N	2/12/2026 8:20:00 AM						140		
H-1770N	2/12/2026 1:58:05 PM	42.4	53.2	0.0	4.4	0.0	0.8		
H-1770N	2/21/2026 9:05:30 AM	37.2	54.7	1.5	6.6	4.4	0.7		
H-1770S	2/6/2026 1:37:05 PM	47.5	52.5	0.0	0.0	0.0	0.9		
H-1770S	2/21/2026 9:54:44 AM	7.3	32.6	0.8	59.3	74.1	0.2		
H-1771A	2/10/2026 11:57:10 AM	51.4	44.0	0.0	4.6	0.0	1.2		
H-1771B	2/5/2026 9:54:39 AM	35.0	63.4	0.4	1.2	3.0	0.6		
H-1774N	2/12/2026 2:11:15 PM	36.4	59.4	0.0	4.2	0.0	0.6		
H-1774N	2/21/2026 9:24:25 AM	31.4	66.8	0.2	1.6	8.0	0.5		
H-1801S	2/9/2026 8:46:20 AM	50.5	44.8	0.0	4.7	0.0	1.1		
H-1802S	2/9/2026 8:26:42 AM	52.8	43.1	0.4	3.7	9.3	1.2		
H-1803N	2/2/2026 9:20:00 AM							1410	
H-1803N	2/2/2026 9:20:42 AM	6.9	74.9	1.5	16.7	11.1	0.1		
H-1803N	2/9/2026 10:05:00 AM								98800
H-1803N	2/9/2026 10:05:00 AM						1340		
H-1803N	2/9/2026 10:06:41 AM	0.9	54.5	7.2	37.4	5.2	0.0		

All LFG Extraction Well Data - February 2026  
Chiquita Canyon Landfill

Point Name	Record Date	CH4 [%]	CO2 [%]	O2 [%]	Bal Gas [%]	BalO2 [%]	CH4:CO2	CO Reading [ppmv]	H2 Reading [ppmv]
H-1803N	2/17/2026 8:15:00 AM							2060	
H-1803N	2/17/2026 8:17:57 AM	1.1	63.1	4.8	31.0	6.5	0.0		
H-1803N	2/23/2026 9:02:57 AM	2.7	71.7	4.3	21.3	5.0	0.0		
H-1804B	2/9/2026 9:44:35 AM	44.8	55.2	0.0	0.0	0.0	0.8		
H-1804B	2/23/2026 8:28:48 AM	53.2	44.5	0.0	2.3	0.0	1.2		
H-1804N	2/10/2026 11:30:32 AM	43.8	38.2	1.0	17.0	17.0	1.1		
H-1804S	2/4/2026 9:29:38 AM	55.0	43.3	0.0	1.7	0.0	1.3		
H-1805A	2/9/2026 2:00:38 PM	43.6	52.3	0.0	4.1	0.0	0.8		
H-1805B	2/4/2026 9:11:46 AM	42.0	37.4	3.1	17.5	5.6	1.1		
H-1805S	2/4/2026 9:33:59 AM	54.0	44.4	0.0	1.6	0.0	1.2		
H-1806A	2/20/2026 11:58:54 AM	53.8	42.4	0.0	3.8	0.0	1.3		
H-1806A	2/20/2026 12:02:15 PM	52.7	42.7	0.0	4.6	0.0	1.2		
H-1806A	2/20/2026 12:04:29 PM	52.4	43.0	0.0	4.6	0.0	1.2		
H-1806B	2/9/2026 8:22:57 AM	30.7	34.0	1.1	34.2	31.1	0.9		
H-1806N	2/10/2026 9:38:27 AM	43.1	56.9	0.0	0.0	0.0	0.8		
H-1806N	2/10/2026 9:42:02 AM	41.7	58.3	0.0	0.0	0.0	0.7		
H-1806S	2/5/2026 10:07:48 AM	13.3	79.4	0.0	7.3	0.0	0.2		
H-1807A	2/6/2026 2:47:14 PM	52.0	42.4	5.6	0.0	0.0	1.2		
H-1807A	2/9/2026 10:01:15 AM	54.6	44.3	0.0	1.1	0.0	1.2		
H-1807N	2/10/2026 9:01:27 AM	56.9	42.3	0.0	0.8	0.0	1.3		
H-1807N	2/10/2026 9:03:02 AM	53.6	42.8	0.0	3.6	0.0	1.3		
H-1807S	2/5/2026 9:54:15 AM	45.5	52.1	0.0	2.4	0.0	0.9		
H-1952S	2/3/2026 10:15:07 AM	54.7	45.3	0.0	0.0	0.0	1.2		
H-1952S	2/21/2026 10:19:59 AM	56.4	43.1	0.0	0.5	0.0	1.3		
H-1953N	2/10/2026 3:38:16 PM	0.3	4.8	15.5	79.4	5.1	0.1		
H-1953N	2/10/2026 3:40:27 PM	0.0	2.7	19.2	78.1	4.1	0.0		

All LFG Extraction Well Data - February 2026  
Chiquita Canyon Landfill

Point Name	Record Date	CH4 [%]	CO2 [%]	O2 [%]	Bal Gas [%]	BalO2 [%]	CH4:CO2	CO Reading [ppmv]	H2 Reading [ppmv]
H-1955C	2/9/2026 1:53:44 PM	51.5	48.5	0.0	0.0	0.0	1.1		
H-1955C	2/9/2026 1:54:21 PM	52.0	45.5	0.0	2.5	0.0	1.1		
H-1955N	2/10/2026 11:25:46 AM	46.7	44.3	0.2	8.8	44.0	1.1		
H-1956B	2/4/2026 8:55:24 AM	16.4	70.1	0.0	13.5	0.0	0.2		
H-1956N	2/10/2026 10:33:48 AM	56.1	43.3	0.0	0.6	0.0	1.3		
H-1956N	2/20/2026 10:57:12 AM	54.5	42.8	0.0	2.7	0.0	1.3		
H-1956N	2/20/2026 11:00:49 AM	53.4	42.0	0.0	4.6	0.0	1.3		
H-1956N	2/20/2026 11:02:03 AM	53.4	43.1	0.0	3.5	0.0	1.2		
H-1956S	2/9/2026 8:38:23 AM	53.7	42.8	0.1	3.4	34.0	1.3		
H-1957B	2/9/2026 9:10:29 AM	49.0	45.3	0.0	5.7	0.0	1.1		
H-1957N	2/10/2026 10:01:28 AM	53.3	46.5	0.0	0.2	0.0	1.1		
H-1957S	2/9/2026 8:48:55 AM	44.7	45.9	1.4	8.0	5.7	1.0		
H-1958C	2/9/2026 9:58:34 AM	53.1	43.1	0.0	3.8	0.0	1.2		
H-1958N	2/10/2026 9:13:40 AM	54.0	42.3	0.0	3.7	0.0	1.3		
H-1958N	2/10/2026 9:17:44 AM	54.4	42.8	0.0	2.8	0.0	1.3		
H-1958S	2/5/2026 9:49:05 AM	50.6	33.5	0.0	15.9	0.0	1.5		
H-1962N	2/12/2026 2:03:30 PM	21.0	62.7	1.0	15.3	14.7	0.3		
H-1962N	2/21/2026 9:03:15 AM	18.5	58.0	3.2	20.3	6.3	0.3		
H-1963N	2/10/2026 8:44:59 AM	32.0	57.6	0.0	10.4	0.0	0.6		
H-1963N	2/10/2026 8:46:51 AM	31.9	58.1	0.0	10.0	0.0	0.5		
H-1963N	2/21/2026 8:20:21 AM	25.4	53.5	1.6	19.5	12.2	0.5		
H-1966N	2/12/2026 2:18:10 PM	38.6	58.4	0.0	3.1	0.0	0.7		
H-1966N	2/21/2026 9:18:49 AM	33.8	58.2	0.5	7.5	15.0	0.6		
H-1967E	2/5/2026 3:01:18 PM	56.6	42.2	0.0	1.2	0.0	1.3		
H-1967E	2/5/2026 3:01:24 PM	56.6	42.2	0.0	1.2	0.0	1.3		
H-1967E	2/5/2026 3:03:34 PM	56.0	42.9	0.0	1.1	0.0	1.3		
H-1967W	2/4/2026 1:22:41 PM	55.6	39.2	0.0	5.2	0.0	1.4		
H-2050E	2/23/2026 2:06:17 PM	56.4	41.4	0.1	2.1	21.0	1.4		

All LFG Extraction Well Data - February 2026  
Chiquita Canyon Landfill

Point Name	Record Date	CH4 [%]	CO2 [%]	O2 [%]	Bal Gas [%]	BalO2 [%]	CH4:CO2	CO Reading [ppmv]	H2 Reading [ppmv]
H-2050W	2/3/2026 1:37:27 PM	53.6	41.7	0.0	4.7	0.0	1.3		
H-2050W	2/3/2026 1:41:25 PM	52.1	42.7	0.0	5.1	0.0	1.2		
H-2050W	2/3/2026 1:42:23 PM	51.8	42.7	0.0	5.4	0.0	1.2		
H-2051W	2/4/2026 1:29:35 PM	55.7	41.1	0.0	3.2	0.0	1.4		
H-2053E	2/5/2026 3:09:03 PM	51.8	40.8	0.0	7.4	0.0	1.3		
H-2053W	2/4/2026 12:57:33 PM	56.4	34.9	0.0	8.7	0.0	1.6		
H-2055E	2/2/2026 10:49:01 AM	34.3	37.0	0.0	28.7	0.0	0.9		
H-2055E	2/17/2026 7:58:46 AM	21.0	31.6	0.1	47.3	473.0	0.7		
H-2056B	2/5/2026 9:46:12 AM	27.8	32.9	0.0	39.3	0.0	0.8		
H-2056W	2/4/2026 1:24:35 PM	54.0	39.1	0.0	6.9	0.0	1.4		
H-2057E	2/5/2026 3:06:45 PM	57.2	41.3	0.0	1.5	0.0	1.4		
H-2057W	2/4/2026 1:12:57 PM	52.9	35.4	0.8	10.9	13.6	1.5		
H-2058E	2/5/2026 9:31:04 AM	56.7	41.5	0.0	1.8	0.0	1.4		
H-2058W	2/4/2026 1:26:42 PM	54.7	41.9	0.0	3.4	0.0	1.3		
H-2059E	2/4/2026 10:29:06 AM	54.7	42.8	0.0	2.5	0.0	1.3		
H-2059W	2/4/2026 1:50:20 PM	50.1	44.0	0.0	5.9	0.0	1.1		
H-2059W	2/23/2026 2:52:11 PM	53.3	46.6	0.0	0.1	0.0	1.1		
H-2161E	2/4/2026 10:21:02 AM	50.9	44.7	0.0	4.4	0.0	1.1		
H-2161W	2/4/2026 1:52:21 PM	55.0	39.2	0.0	5.8	0.0	1.4		
H-2163C	2/2/2026 1:45:31 PM	45.1	50.3	0.0	4.6	0.0	0.9		
H-2163C	2/23/2026 10:31:18 AM	48.9	47.0	0.0	4.1	0.0	1.0		
H-2163W	2/4/2026 2:14:58 PM	42.7	53.3	0.0	4.0	0.0	0.8		
H-2164E	2/2/2026 11:02:10 AM	45.2	49.9	0.0	4.9	0.0	0.9		
H-2164E	2/19/2026 10:08:46 AM	47.6	42.3	0.0	10.1	0.0	1.1		
H-2165E	2/4/2026 10:08:45 AM	49.8	48.1	0.0	2.1	0.0	1.0		
H-2165W	2/4/2026 8:00:00 AM								27000
H-2165W	2/4/2026 8:00:00 AM							390	
H-2165W	2/5/2026 1:46:05 PM	19.0	72.7	0.0	8.3	0.0	0.3		
H-2165W	2/5/2026 1:48:05 PM	17.3	76.2	0.0	6.5	0.0	0.2		
H-2165W	2/21/2026 11:24:42 AM	18.4	79.5	0.0	2.1	0.0	0.2		
H-2166E	2/9/2026 9:49:56 AM	44.5	54.4	0.0	1.1	0.0	0.8		

All LFG Extraction Well Data - February 2026  
Chiquita Canyon Landfill

Point Name	Record Date	CH4 [%]	CO2 [%]	O2 [%]	Bal Gas [%]	BalO2 [%]	CH4:CO2	CO Reading [ppmv]	H2 Reading [ppmv]
H-2166E	2/9/2026 9:50:24 AM	44.5	54.6	0.0	0.9	0.0	0.8		
H-2166E	2/20/2026 11:31:37 AM	52.5	42.0	0.0	5.5	0.0	1.3		
H-2166E	2/20/2026 11:33:42 AM	51.8	42.5	0.0	5.7	0.0	1.2		
H-2168C	2/4/2026 8:53:16 AM	47.9	39.7	2.0	10.4	5.2	1.2		
H-2168E	2/9/2026 9:07:42 AM	35.9	60.5	0.0	3.6	0.0	0.6		
H-2168E	2/24/2026 8:28:41 AM	29.8	34.6	0.0	35.6	0.0	0.9		
H-2169C	2/4/2026 8:58:02 AM	51.5	47.8	0.0	0.7	0.0	1.1		
H-2169E	2/9/2026 9:20:05 AM	50.4	45.1	0.0	4.5	0.0	1.1		
H-2170N	2/5/2026 8:44:58 AM	55.2	41.0	0.0	3.8	0.0	1.3		
H-2170S	2/5/2026 8:28:50 AM	52.3	37.2	0.5	10.0	20.0	1.4		
H-2171A	2/25/2026 8:36:44 AM	59.0	40.2	0.0	0.8	0.0	1.5		
H-2171B	2/25/2026 9:15:41 AM	56.0	42.6	0.0	1.4	0.0	1.3		
H-2171N	2/4/2026 8:22:24 AM	39.6	35.0	0.0	25.4	0.0	1.1		
H-2171S	2/5/2026 8:42:50 AM	55.2	42.2	0.0	2.6	0.0	1.3		
H-2272W	2/4/2026 2:09:37 PM	45.7	47.8	0.0	6.5	0.0	1.0		
H-2272W	2/22/2026 1:03:48 PM	44.2	44.0	0.0	11.9	0.0	1.0		
H-2273W	2/4/2026 7:55:00 AM								8900
H-2273W	2/4/2026 7:55:00 AM						120		
H-2273W	2/6/2026 9:59:01 AM	23.6	51.8	0.0	24.6	0.0	0.5		
H-2273W	2/21/2026 9:30:02 AM	22.9	56.5	0.0	20.6	0.0	0.4		
H-2274B	2/3/2026 11:18:39 AM	50.8	45.2	0.0	4.0	0.0	1.1		
H-2274B	2/4/2026 2:18:15 PM	51.8	43.1	0.0	5.1	0.0	1.2		
H-2274B	2/4/2026 2:20:00 PM	51.5	43.5	0.0	5.1	0.0	1.2		
H-2274B	2/17/2026 9:55:02 AM	51.2	45.3	0.0	3.5	0.0	1.1		
H-2274W	2/6/2026 10:06:40 AM	29.7	70.3	0.0	0.0	0.0	0.4		
H-2274W	2/21/2026 9:39:37 AM	12.9	37.0	1.0	49.1	49.1	0.3		
H-2275E	2/4/2026 9:45:37 AM	43.4	44.0	0.0	12.6	0.0	1.0		
H-2275E	2/23/2026 1:14:06 PM	41.9	45.8	0.0	12.3	0.0	0.9		
H-2275W	2/13/2026 10:54:45 AM	6.9	8.7	17.5	66.9	3.8	0.8		
H-2275W	2/21/2026 8:57:55 AM	19.4	26.4	2.7	51.5	19.1	0.7		
H-2276A	2/3/2026 1:46:03 PM	44.2	40.4	0.0	15.4	0.0	1.1		
H-2276A	2/18/2026 10:02:47 AM	46.6	43.0	0.0	10.4	0.0	1.1		
H-2276B	2/2/2026 1:09:47 PM	54.2	44.2	0.0	1.6	0.0	1.2		
H-2276B	2/18/2026 8:59:55 AM	54.2	42.8	0.0	3.0	0.0	1.3		

All LFG Extraction Well Data - February 2026  
Chiquita Canyon Landfill

Point Name	Record Date	CH4 [%]	CO2 [%]	O2 [%]	Bal Gas [%]	BalO2 [%]	CH4:CO2	CO Reading [ppmv]	H2 Reading [ppmv]
H-2276E	2/4/2026 9:36:32 AM	49.8	45.5	0.0	4.7	0.0	1.1		
H-2276W	2/6/2026 9:52:27 AM	18.2	77.6	0.0	4.2	0.0	0.2		
H-2276W	2/21/2026 9:21:12 AM	16.1	75.7	0.0	8.2	0.0	0.2		
H-2277A	2/3/2026 8:00:17 AM	46.3	50.6	0.1	3.0	30.0	0.9		
H-2277A	2/22/2026 12:07:21 PM	51.1	45.4	0.0	3.5	0.0	1.1		
H-2277B	2/2/2026 1:01:55 PM	53.8	42.4	0.0	3.8	0.0	1.3		
H-2277B	2/18/2026 8:52:34 AM	52.6	43.1	0.0	4.3	0.0	1.2		
H-23 (EXP-23)	2/25/2026 8:54:28 AM	63.1	30.4	0.5	6.0	12.0	2.1		
H-2301E	2/24/2026 9:58:02 AM	53.2	43.6	0.1	3.1	31.0	1.2		
H-2301W	2/24/2026 1:43:47 PM	15.4	12.6	13.7	58.3	4.3	1.2		
H-2301W	2/24/2026 1:45:31 PM	13.0	12.2	14.1	60.7	4.3	1.1		
H-2302C	2/3/2026 10:28:42 AM	57.7	39.4	0.0	3.0	0.0	1.5		
H-2302C	2/3/2026 10:34:29 AM	56.9	40.1	0.0	2.9	0.0	1.4		
H-2302C	2/3/2026 10:38:00 AM	54.9	41.1	0.0	4.0	0.0	1.3		
H-2302E	2/24/2026 10:07:01 AM	54.0	42.8	0.0	3.2	0.0	1.3		
H-2303E	2/24/2026 10:09:34 AM	53.1	42.6	0.0	4.3	0.0	1.2		
H-2303N	2/5/2026 10:17:19 AM	56.1	41.9	0.0	2.0	0.0	1.3		
H-2303N	2/5/2026 10:19:56 AM	55.2	42.9	0.0	1.9	0.0	1.3		
H-2304S	2/24/2026 10:25:33 AM	52.0	44.4	0.0	3.6	0.0	1.2		
H-2305N	2/5/2026 10:05:44 AM	45.2	40.0	0.0	14.8	0.0	1.1		
H-2305S	2/24/2026 10:19:59 AM	52.5	43.9	0.0	3.6	0.0	1.2		
H-2305S	2/24/2026 10:22:09 AM	52.7	43.8	0.0	3.5	0.0	1.2		
H-2306N	2/23/2026 2:27:18 PM	55.7	43.1	0.0	1.2	0.0	1.3		
H-2306N	2/23/2026 2:29:18 PM	53.9	45.0	0.0	1.1	0.0	1.2		
H-2306S	2/23/2026 3:58:56 PM	18.1	15.9	13.5	52.5	3.9	1.1		
H-2306S	2/23/2026 4:01:56 PM	17.4	13.1	14.1	55.4	3.9	1.3		
H-2307S	2/3/2026 11:34:16 AM	52.3	40.8	0.0	6.9	690.0	1.3		
H-2307S	2/3/2026 11:36:31 AM	52.3	40.9	0.0	6.9	0.0	1.3		
H-2308S	2/3/2026 11:20:54 AM	54.9	41.1	0.0	4.0	0.0	1.3		
H-2308S	2/3/2026 11:23:27 AM	53.8	41.4	0.0	4.8	0.0	1.3		

All LFG Extraction Well Data - February 2026  
Chiquita Canyon Landfill

Point Name	Record Date	CH4 [%]	CO2 [%]	O2 [%]	Bal Gas [%]	BalO2 [%]	CH4:CO2	CO Reading [ppmv]	H2 Reading [ppmv]
H-2308S	2/3/2026 11:25:07 AM	53.1	41.9	0.0	5.0	0.0	1.3		
H-2309N	2/4/2026 12:22:58 PM	45.4	43.2	1.6	9.8	6.1	1.1		
H-2309S	2/3/2026 10:44:04 AM	53.4	42.2	0.0	4.4	0.0	1.3		
H-2309S	2/3/2026 10:45:55 AM	52.9	42.3	0.0	4.8	0.0	1.2		
H-2309S	2/3/2026 10:47:43 AM	52.3	43.2	0.0	4.6	0.0	1.2		
H-2401S	2/17/2026 11:12:23 AM	55.4	42.2	0.0	2.4	0.0	1.3		
H-2401S	2/17/2026 11:14:39 AM	55.2	42.5	0.0	2.3	0.0	1.3		
H-2401S	2/24/2026 1:29:33 PM	58.4	40.4	0.0	1.2	0.0	1.4		
H-2402N	2/3/2026 2:31:05 PM	51.4	43.8	0.0	4.8	0.0	1.2		
H-2402N	2/3/2026 2:55:39 PM	50.0	45.2	0.0	4.8	0.0	1.1		
H-2402S	2/17/2026 11:30:13 AM	53.6	42.2	0.0	4.2	0.0	1.3		
H-2403N	2/3/2026 2:22:28 PM	51.6	43.9	0.0	4.6	0.0	1.2		
H-2403N	2/3/2026 2:24:18 PM	51.1	43.7	0.0	5.2	0.0	1.2		
H-2403S	2/3/2026 3:19:30 PM	15.7	10.2	14.3	59.9	4.2	1.5		
H-2403S	2/3/2026 3:21:05 PM	15.7	10.1	14.4	59.8	4.1	1.5		
H-2404N	2/3/2026 2:06:12 PM	53.2	42.1	0.0	4.8	0.0	1.3		
H-2404N	2/3/2026 2:11:02 PM	52.5	42.8	0.0	4.8	0.0	1.2		
H-2404S	2/3/2026 1:26:00 PM	55.7	40.4	0.0	3.9	0.0	1.4		
H-2405N	2/5/2026 11:25:04 AM	43.3	50.5	0.0	6.2	0.0	0.9		
H-2405N	2/5/2026 11:28:27 AM	39.4	53.9	0.0	6.7	0.0	0.7		
H-29	2/5/2026 8:37:56 AM	33.2	41.5	0.3	25.0	83.3	0.8		
H-72	2/13/2026 3:30:27 PM	31.0	67.2	0.0	1.8	0.0	0.5		
H-74	2/4/2026 8:11:30 AM	55.0	42.7	0.0	2.3	0.0	1.3		
H-75	2/9/2026 10:23:17 AM	48.7	50.4	0.0	0.9	0.0	1.0		
H-79	2/5/2026 9:41:55 AM	43.7	51.8	0.0	4.5	0.0	0.8		
P-02R	2/9/2026 12:41:09 PM	37.5	33.3	0.2	29.0	145.0	1.1		
P-03R	2/21/2026 11:43:47 AM	46.5	37.2	0.0	16.3	0.0	1.3		
P-04	2/21/2026 11:41:02 AM	28.1	35.9	0.0	36.0	0.0	0.8		

All LFG Extraction Well Data - February 2026  
Chiquita Canyon Landfill

Point Name	Record Date	CH4 [%]	CO2 [%]	O2 [%]	Bal Gas [%]	BalO2 [%]	CH4:CO2	CO Reading [ppmv]	H2 Reading [ppmv]
P-05	2/9/2026 12:30:19 PM	49.4	39.4	0.0	11.2	0.0	1.3		
P-05	2/9/2026 12:32:16 PM	43.8	37.4	0.0	18.8	0.0	1.2		
P-06R	2/9/2026 12:21:26 PM	50.8	36.9	0.1	12.2	122.0	1.4		
P-07R	2/21/2026 11:10:55 AM	32.1	25.8	0.0	42.1	0.0	1.2		
P-08R	2/9/2026 12:48:48 PM	55.0	37.0	0.0	8.0	0.0	1.5		
P-09	2/21/2026 11:47:36 AM	53.8	37.5	0.0	8.7	0.0	1.4		
P-10	2/21/2026 11:37:28 AM	36.2	30.0	0.0	33.8	0.0	1.2		
P-11	2/21/2026 11:33:05 AM	46.5	37.1	0.0	16.4	0.0	1.3		
P-12	2/10/2026 7:21:33 AM	58.3	41.7	0.0	0.0	0.0	1.4		
P-13	2/10/2026 7:27:11 AM	59.2	37.7	0.0	3.1	0.0	1.6		
P-14	2/10/2026 7:42:16 AM	33.3	28.0	0.3	38.4	128.0	1.2		
P-15R	2/10/2026 8:55:27 AM	52.8	35.5	0.0	11.7	0.0	1.5		
P-16	2/10/2026 8:36:28 AM	53.5	36.0	0.0	10.5	0.0	1.5		
P-17	2/10/2026 8:46:04 AM	50.1	36.3	0.0	13.6	0.0	1.4		
P-18RD	2/10/2026 8:18:45 AM	57.3	39.0	0.0	3.7	0.0	1.5		
P-18RS	2/10/2026 8:02:03 AM	50.7	35.6	0.0	13.7	0.0	1.4		
P-19	2/10/2026 8:28:52 AM	36.1	31.0	0.0	32.9	0.0	1.2		
P-20R	2/10/2026 8:25:01 AM	53.8	35.7	0.0	10.5	0.0	1.5		
P-21	2/10/2026 7:55:23 AM	48.2	34.1	0.0	17.7	0.0	1.4		
P-21RD	2/5/2026 8:51:32 AM	45.3	36.8	0.0	17.9	0.0	1.2		
P-21RD	2/9/2026 7:58:20 AM	45.0	36.2	0.0	18.8	0.0	1.2		
P-21RS	2/5/2026 8:56:28 AM	57.3	42.7	0.0	0.0	0.0	1.3		
P-21RS	2/9/2026 7:53:57 AM	58.0	41.5	0.0	0.5	0.0	1.4		
P-22RD	2/5/2026 7:31:12 AM	53.2	41.6	0.0	5.2	0.0	1.3		
P-22RS	2/5/2026 7:25:44 AM	28.5	27.4	0.0	44.1	0.0	1.0		
P-23	2/5/2026 9:01:17 AM	19.3	27.4	0.0	53.3	0.0	0.7		
P-24	2/5/2026 8:40:56 AM	34.1	32.7	0.0	33.2	0.0	1.0		
P-26	2/5/2026 8:28:19 AM	47.8	37.5	0.0	14.7	0.0	1.3		
P-27	2/5/2026 9:26:52 AM	17.9	25.3	0.0	56.8	0.0	0.7		
P-28	2/5/2026 9:40:13 AM	39.4	31.4	0.0	29.2	0.0	1.3		
P-29R	2/5/2026 9:48:14 AM	35.4	32.0	0.0	32.6	0.0	1.1		

All LFG Extraction Well Data - February 2026  
Chiquita Canyon Landfill

Point Name	Record Date	CH4 [%]	CO2 [%]	O2 [%]	Bal Gas [%]	BalO2 [%]	CH4:CO2	CO Reading [ppmv]	H2 Reading [ppmv]
P-29R	2/23/2026 7:28:16 AM	35.0	30.1	0.0	34.9	0.0	1.2		
P-30R	2/5/2026 8:20:49 AM	35.3	33.1	0.0	31.6	0.0	1.1		
P-30R	2/23/2026 7:34:05 AM	29.6	29.9	0.0	40.5	0.0	1.0		
P-32R1	2/5/2026 8:14:14 AM	41.8	33.2	0.0	25.0	0.0	1.3		
P-32R1	2/23/2026 7:44:23 AM	45.7	36.3	0.0	18.0	0.0	1.3		
P-32R2	2/5/2026 9:58:11 AM	48.8	38.0	0.0	13.2	0.0	1.3		
P-32R2	2/23/2026 7:49:04 AM	38.1	34.5	0.3	27.1	90.3	1.1		
P-33	2/5/2026 10:05:40 AM	43.4	37.3	0.0	19.3	0.0	1.2		
P-36	2/5/2026 10:20:39 AM	26.9	30.9	0.0	42.2	0.0	0.9		
P-37	2/9/2026 8:07:10 AM	16.2	25.5	0.0	58.3	0.0	0.6		
P-38RD	2/9/2026 8:13:26 AM	45.1	36.2	0.0	18.7	0.0	1.2		
P-38RS	2/9/2026 8:18:01 AM	40.3	34.8	0.0	24.9	0.0	1.2		
P-39	2/9/2026 8:28:49 AM	55.7	41.4	0.0	2.9	0.0	1.3		
P-41	2/9/2026 8:33:07 AM	43.7	35.9	0.6	19.8	33.0	1.2		
P-42R	2/9/2026 8:40:56 AM	53.0	41.1	0.0	5.9	0.0	1.3		
P-42R	2/23/2026 8:02:53 AM	56.0	42.0	0.0	2.0	0.0	1.3		
P-43	2/5/2026 8:01:19 AM	25.2	28.1	0.5	46.2	92.4	0.9		
P-43	2/23/2026 8:07:48 AM	25.2	27.3	0.5	47.0	94.0	0.9		
P-44RD	2/5/2026 7:52:05 AM	47.1	34.9	0.0	18.0	0.0	1.3		
P-44RD	2/23/2026 8:13:15 AM	51.8	35.3	0.0	12.9	0.0	1.5		
P-44RS	2/5/2026 7:56:46 AM	26.0	29.8	0.0	44.2	0.0	0.9		
P-44RS	2/23/2026 8:16:51 AM	25.1	28.7	0.0	46.2	0.0	0.9		
P-45RD	2/5/2026 7:44:07 AM	43.9	37.6	0.0	18.5	0.0	1.2		
P-45RD	2/23/2026 8:29:29 AM	47.7	36.4	0.0	15.9	0.0	1.3		
P-45RS	2/5/2026 7:40:05 AM	2.4	20.4	0.0	77.2	0.0	0.1		
P-45RS	2/23/2026 8:26:35 AM	2.8	17.9	0.0	79.3	0.0	0.2		
P-46RD	2/9/2026 8:50:52 AM	48.7	36.1	0.1	15.1	151.0	1.3		
P-46RS	2/9/2026 8:47:57 AM	18.2	23.7	0.0	58.1	0.0	0.8		
P-47	2/9/2026 9:07:16 AM	13.6	23.7	0.9	61.8	68.7	0.6		
P-47	2/9/2026 9:12:05 AM	13.0	23.0	1.0	63.0	63.0	0.6		
P-48	2/9/2026 8:58:49 AM	18.0	25.7	0.0	56.3	0.0	0.7		
P-49RD	2/9/2026 9:39:05 AM	53.2	39.0	0.0	7.8	0.0	1.4		

All LFG Extraction Well Data - February 2026  
Chiquita Canyon Landfill

Point Name	Record Date	CH4 [%]	CO2 [%]	O2 [%]	Bal Gas [%]	BalO2 [%]	CH4:CO2	CO Reading [ppmv]	H2 Reading [ppmv]
P-49RS	2/9/2026 9:36:00 AM	29.4	28.1	0.0	42.5	0.0	1.0		
P-52	2/9/2026 10:32:38 AM	31.8	32.1	0.0	36.1	0.0	1.0		
P-53	2/9/2026 10:12:34 AM	25.5	27.9	0.0	46.6	0.0	0.9		
P-54	2/9/2026 10:15:52 AM	40.8	33.6	0.0	25.6	0.0	1.2		
P-55	2/9/2026 10:06:54 AM	34.3	31.5	0.0	34.2	0.0	1.1		
P-56	2/9/2026 10:03:25 AM	21.5	23.5	0.0	55.0	0.0	0.9		
P-57	2/9/2026 10:00:04 AM	39.0	29.9	0.9	30.2	33.6	1.3		
P-60R	2/21/2026 11:23:27 AM	52.9	33.9	0.5	12.7	25.4	1.6		
P-61	2/21/2026 11:19:35 AM	46.9	34.6	0.0	18.5	0.0	1.4		
P-65	2/5/2026 10:26:16 AM	37.5	31.2	0.0	31.3	0.0	1.2		
P-71	2/9/2026 9:29:19 AM	27.9	26.3	1.2	44.6	37.2	1.1		
P-75	2/21/2026 11:16:24 AM	53.2	35.2	0.0	11.6	0.0	1.5		
P-76	2/9/2026 8:22:17 AM	28.4	30.0	0.2	41.4	207.0	0.9		
SC-2000E	2/4/2026 9:37:26 AM	53.2	40.7	0.0	6.1	0.0	1.3		
SC-2501E	2/2/2026 9:00:00 AM							1120	
SC-2501E	2/2/2026 9:08:11 AM	13.7	51.7	7.2	27.4	3.8	0.3		
SC-2501E	2/2/2026 9:11:19 AM	14.3	50.8	7.8	27.1	3.5	0.3		
SC-2501E	2/9/2026 9:59:58 AM	4.1	72.8	2.1	21.0	10.0	0.1		
SC-2501E	2/17/2026 8:06:16 AM	3.1	67.6	4.1	25.2	6.1	0.0		
SC-2501E	2/17/2026 8:10:00 AM							1180	
SC-2501E	2/23/2026 8:52:18 AM	3.2	76.4	1.9	18.5	9.7	0.0		
SC-2501W	2/2/2026 9:29:56 AM	12.1	67.6	2.0	18.3	9.2	0.2		
SC-2501W	2/2/2026 9:30:00 AM								149700
SC-2501W	2/2/2026 9:30:00 AM							1730	
SC-2501W	2/2/2026 9:30:53 AM	12.3	69.5	1.8	16.4	9.1	0.2		
SC-2501W	2/9/2026 10:19:51 AM	2.5	80.3	0.0	17.2	0.0	0.0		
SC-2501W	2/9/2026 10:20:00 AM							1140	
SC-2501W	2/17/2026 8:36:47 AM	2.0	63.8	4.8	29.4	6.1	0.0		
SC-2501W	2/17/2026 8:40:00 AM							1330	
SC-2501W	2/23/2026 9:11:35 AM	4.1	79.4	1.1	15.4	14.0	0.1		
SW-10	2/23/2026 1:36:27 PM	22.3	31.1	0.9	45.7	50.8	0.7		
SW-115	2/25/2026 10:12:04 AM	49.7	38.4	0.0	11.9	0.0	1.3		
SW-1445	2/10/2026 10:02:08 AM	6.3	12.4	8.3	73.0	8.8	0.5		
SW-1445	2/12/2026 12:00:10 PM	7.7	12.8	8.5	71.0	8.4	0.6		

All LFG Extraction Well Data - February 2026  
Chiquita Canyon Landfill

Point Name	Record Date	CH4 [%]	CO2 [%]	O2 [%]	Bal Gas [%]	BalO2 [%]	CH4:CO2	CO Reading [ppmv]	H2 Reading [ppmv]
SW-1445	2/13/2026 12:50:05 PM	8.5	11.8	8.3	71.4	8.6	0.7		
SW-1445	2/20/2026 12:31:22 PM	10.3	15.5	7.1	67.1	9.5	0.7		
SW-1445	2/20/2026 12:33:32 PM	10.1	13.9	7.2	68.8	9.6	0.7		
SW-1445	2/20/2026 12:57:49 PM	9.9	13.6	7.2	69.3	9.6	0.7		
SW-1445	2/23/2026 10:03:50 AM	6.2	10.5	8.8	74.5	8.5	0.6		
SW-1445	2/24/2026 8:32:59 AM	10.6	12.3	7.4	69.7	9.5	0.9		
SW-1445	2/25/2026 10:05:51 AM	10.5	14.5	5.1	70.0	13.8	0.7		
SW-1445	2/26/2026 12:23:24 PM	12.7	15.3	5.2	66.8	12.8	0.8		
SW-1445	2/26/2026 12:25:02 PM	12.3	15.5	5.2	67.0	12.9	0.8		
SW-1445	2/27/2026 9:51:02 AM	8.9	11.8	9.6	69.7	7.3	0.8		
SW-1455	2/10/2026 9:56:51 AM	21.1	20.8	5.4	52.7	9.8	1.0		
SW-1455	2/12/2026 11:55:45 AM	20.7	20.0	5.8	53.5	9.2	1.0		
SW-1455	2/13/2026 12:44:51 PM	22.0	20.1	5.6	52.3	9.3	1.1		
SW-1455	2/20/2026 12:23:53 PM	22.5	25.6	4.1	47.8	11.7	0.9		
SW-1455	2/20/2026 1:02:43 PM	25.2	24.4	3.8	46.6	12.3	1.0		
SW-1455	2/23/2026 9:57:35 AM	17.6	17.3	5.3	59.9	11.4	1.0		
SW-1455	2/24/2026 8:24:15 AM	23.9	26.6	4.2	45.3	10.7	0.9		
SW-1455	2/25/2026 10:00:04 AM	24.8	26.2	2.9	46.1	16.1	0.9		
SW-1455	2/26/2026 12:13:39 PM	28.1	22.8	2.6	46.5	17.9	1.2		
SW-1455	2/27/2026 9:57:33 AM	20.2	19.2	6.5	54.1	8.3	1.1		
SW-154	2/25/2026 1:25:06 PM	0.2	1.6	21.1	77.1	3.7	0.1		
SW-17-135	2/10/2026 9:59:55 AM	29.6	28.5	0.0	41.9	0.0	1.0		
SW-17-135	2/12/2026 11:57:49 AM	34.3	30.6	0.0	35.1	0.0	1.1		
SW-17-135	2/13/2026 12:47:59 PM	31.8	27.6	0.1	40.5	405.0	1.2		
SW-17-135	2/20/2026 12:28:10 PM	35.0	30.6	0.0	34.4	0.0	1.1		
SW-17-135	2/20/2026 12:28:51 PM	35.1	30.7	0.0	34.2	0.0	1.1		
SW-17-135	2/20/2026 1:00:17 PM	35.6	29.5	0.1	34.8	348.0	1.2		
SW-17-135	2/23/2026 10:01:17 AM	20.6	18.5	5.1	55.9	11.0	1.1		
SW-17-135	2/24/2026 8:28:28 AM	35.8	31.5	0.0	32.7	0.0	1.1		
SW-17-135	2/25/2026 10:02:21 AM	35.4	32.5	0.0	32.1	0.0	1.1		
SW-17-135	2/26/2026 12:18:11 PM	35.9	27.7	0.0	36.4	0.0	1.3		
SW-17-135	2/26/2026 12:19:24 PM	35.2	28.3	0.0	36.5	0.0	1.2		
SW-17-135	2/27/2026 9:54:07 AM	31.8	26.7	0.6	40.9	68.2	1.2		

All LFG Extraction Well Data - February 2026  
Chiquita Canyon Landfill

Point Name	Record Date	CH4 [%]	CO2 [%]	O2 [%]	Bal Gas [%]	BalO2 [%]	CH4:CO2	CO Reading [ppmv]	H2 Reading [ppmv]
SW-187	2/10/2026 2:26:29 PM	13.9	29.0	10.6	46.5	4.4	0.5		
SW-1930	2/10/2026 2:12:40 PM	26.4	39.8	4.6	29.2	6.3	0.7		
SW-20	2/21/2026 11:05:59 AM	0.4	6.2	14.9	78.5	5.3	0.1		
SW-25	2/10/2026 9:42:59 AM	17.4	29.0	1.9	51.7	27.2	0.6		
SW-25	2/10/2026 9:44:47 AM	2.5	9.1	18.4	70.0	3.8	0.3		
SW-25	2/10/2026 2:06:26 PM	6.5	11.2	14.0	68.3	4.9	0.6		
SW-25	2/11/2026 9:48:52 AM	17.3	34.5	1.8	46.4	25.9	0.5		
SW-25	2/11/2026 9:49:44 AM	16.8	34.3	1.7	47.2	27.6	0.5		
SW-25	2/12/2026 9:55:39 AM	14.8	29.3	2.4	53.5	22.3	0.5		
SW-25	2/12/2026 9:56:29 AM	14.8	30.9	2.4	51.9	21.6	0.5		
SW-25	2/13/2026 8:42:00 AM	15.5	32.5	2.3	49.7	21.6	0.5		
SW-25	2/13/2026 8:43:54 AM	14.9	32.5	2.4	50.2	20.9	0.5		
SW-25	2/17/2026 9:11:35 AM	15.9	32.3	2.3	49.5	21.2	0.5		
SW-25	2/17/2026 9:16:10 AM	14.6	33.1	3.0	49.2	16.3	0.4		
SW-25	2/18/2026 8:58:28 AM	15.0	32.5	2.2	50.3	22.6	0.5		
SW-25	2/18/2026 8:59:31 AM	14.7	33.4	2.1	49.9	24.1	0.4		
SW-25	2/19/2026 7:49:56 AM	15.8	32.3	2.6	49.3	19.3	0.5		
SW-25	2/19/2026 7:50:38 AM	15.3	31.3	2.5	50.9	20.5	0.5		
SW-25	2/20/2026 9:09:44 AM	0.8	1.3	19.9	78.0	3.9	0.6		
SW-25	2/23/2026 8:18:18 AM	0.0	0.1	21.1	78.8	3.7	0.0		
SW-25	2/24/2026 12:25:37 PM	0.1	0.6	19.5	79.8	4.1	0.2		
SW-25	2/25/2026 9:23:58 AM	0.0	0.9	19.6	79.5	4.1	0.0		
SW-25	2/26/2026 10:34:40 AM	0.2	0.3	19.7	79.7	4.0	0.7	0	0.1
SW-25	2/27/2026 8:49:32 AM	0.1	1.0	19.8	79.1	4.0	0.1		
SW-2501D	2/10/2026 1:01:14 PM	17.5	82.5	0.0	0.0	0.0	0.2		
SW-2501D	2/10/2026 1:02:55 PM	17.4	82.6	0.0	0.0	0.0	0.2		
SW-2501D	2/11/2026 10:56:51 AM	20.6	72.1	0.0	7.4	0.0	0.3		
SW-2501D	2/11/2026 10:58:09 AM	20.3	72.7	0.0	7.0	0.0	0.3		
SW-2501D	2/11/2026 10:59:15 AM	20.1	72.4	0.0	7.5	0.0	0.3		
SW-2501D	2/11/2026 10:59:53 AM	20.3	72.4	0.0	7.3	0.0	0.3		

All LFG Extraction Well Data - February 2026  
Chiquita Canyon Landfill

Point Name	Record Date	CH4 [%]	CO2 [%]	O2 [%]	Bal Gas [%]	BalO2 [%]	CH4:CO2	CO Reading [ppmv]	H2 Reading [ppmv]
SW-2501D	2/11/2026 2:56:42 PM	20.6	70.8	0.0	8.7	0.0	0.3		
SW-2501D	2/12/2026 12:27:44 PM	19.4	80.6	0.0	0.0	0.0	0.2		
SW-2501D	2/12/2026 12:30:01 PM	19.2	80.8	0.0	0.0	0.0	0.2		
SW-2501D	2/13/2026 10:10:18 AM	18.8	81.2	0.0	0.0	0.0	0.2		
SW-2501D	2/13/2026 10:11:48 AM	18.6	81.4	0.0	0.0	0.0	0.2		
SW-2501D	2/17/2026 9:55:47 AM	21.3	69.9	0.0	8.8	0.0	0.3		
SW-2501D	2/18/2026 9:54:15 AM	22.0	70.0	0.0	8.1	0.0	0.3		
SW-2501D	2/18/2026 9:56:46 AM	21.0	70.6	0.0	8.4	0.0	0.3		
SW-2501D	2/19/2026 9:36:51 AM	22.1	68.6	0.0	9.3	0.0	0.3		
SW-2501D	2/20/2026 9:48:02 AM	21.2	78.5	0.0	0.3	0.0	0.3		
SW-2501D	2/23/2026 8:55:36 AM	22.1	70.1	0.0	7.8	0.0	0.3		
SW-2501D	2/24/2026 8:54:55 AM	21.7	70.8	0.0	7.4	0.0	0.3		
SW-2501D	2/25/2026 8:51:42 AM	21.6	71.4	0.0	7.0	0.0	0.3		
SW-2501D	2/26/2026 1:17:11 PM	21.1	74.6	0.0	4.3	0.0	0.3		
SW-2501D	2/27/2026 9:36:46 AM	22.1	77.9	0.0	0.0	0.0	0.3		
SW-2501M	2/10/2026 1:17:48 PM	32.8	67.2	0.0	0.0	0.0	0.5		
SW-2501M	2/10/2026 1:19:25 PM	31.8	68.2	0.0	0.0	0.0	0.5		
SW-2501M	2/11/2026 10:43:07 AM	2.1	1.1	20.4	76.4	3.7	2.0		
SW-2501M	2/11/2026 10:44:17 AM	1.3	0.7	20.7	77.3	3.7	1.9		
SW-2501M	2/11/2026 3:02:49 PM	0.3	0.3	21.6	77.9	3.6	0.8		
SW-2501M	2/12/2026 12:18:55 PM	0.2	0.7	21.0	78.1	3.7	0.3		
SW-2501M	2/12/2026 12:19:44 PM	0.2	0.8	20.9	78.1	3.7	0.3		
SW-2501M	2/13/2026 10:01:06 AM	0.1	1.2	21.4	77.3	3.6	0.1		
SW-2501M	2/13/2026 10:02:28 AM	0.1	1.1	21.4	77.4	3.6	0.1		
SW-2501M	2/17/2026 9:49:21 AM	28.3	48.3	3.9	19.5	4.9	0.6		
SW-2501M	2/18/2026 9:42:53 AM	31.0	52.2	2.6	14.2	5.4	0.6		
SW-2501M	2/19/2026 9:31:44 AM	29.1	57.9	1.7	11.4	6.7	0.5		
SW-2501M	2/20/2026 9:33:51 AM	28.2	65.6	1.0	5.2	5.2	0.4		
SW-2501M	2/23/2026 8:47:56 AM	24.6	46.1	5.9	23.5	4.0	0.5		
SW-2501M	2/24/2026 8:46:08 AM	19.8	38.7	9.0	32.4	3.6	0.5		
SW-2501M	2/25/2026 8:43:37 AM	11.0	23.3	14.2	51.5	3.6	0.5		
SW-2501M	2/26/2026 1:31:29 PM	15.3	29.9	11.4	43.4	3.8	0.5		

All LFG Extraction Well Data - February 2026  
Chiquita Canyon Landfill

Point Name	Record Date	CH4 [%]	CO2 [%]	O2 [%]	Bal Gas [%]	BalO2 [%]	CH4:CO2	CO Reading [ppmv]	H2 Reading [ppmv]
SW-2501M	2/27/2026 9:44:55 AM	5.2	10.1	16.2	68.5	4.2	0.5		
SW-2501MD	2/10/2026 1:11:52 PM	22.0	77.9	0.1	0.0	0.0	0.3		
SW-2501MD	2/10/2026 1:13:45 PM	22.0	78.0	0.0	0.0	0.0	0.3		
SW-2501MD	2/11/2026 10:49:50 AM	23.5	59.8	2.7	14.0	5.3	0.4		
SW-2501MD	2/11/2026 10:50:55 AM	23.4	61.6	2.1	12.9	6.1	0.4		
SW-2501MD	2/11/2026 2:47:02 PM	23.9	58.8	2.8	14.5	5.2	0.4		
SW-2501MD	2/12/2026 12:23:08 PM	23.3	65.0	2.9	8.8	3.0	0.4		
SW-2501MD	2/12/2026 12:24:40 PM	22.6	65.2	2.9	9.3	3.2	0.3		
SW-2501MD	2/13/2026 10:04:47 AM	22.2	61.8	3.5	12.5	3.6	0.4		
SW-2501MD	2/13/2026 10:05:58 AM	20.7	62.4	3.9	13.0	3.3	0.3		
SW-2501MD	2/17/2026 9:53:32 AM	20.3	46.7	6.8	26.2	3.9	0.4		
SW-2501MD	2/18/2026 9:48:00 AM	25.2	55.5	3.0	16.3	5.4	0.5		
SW-2501MD	2/18/2026 9:50:32 AM	24.5	55.5	3.9	16.1	4.1	0.4		
SW-2501MD	2/19/2026 9:33:43 AM	23.1	54.3	3.8	18.9	4.9	0.4		
SW-2501MD	2/20/2026 9:36:50 AM	20.0	59.6	4.9	15.5	3.2	0.3		
SW-2501MD	2/23/2026 8:51:51 AM	22.8	53.1	4.3	19.8	4.6	0.4		
SW-2501MD	2/24/2026 8:49:57 AM	24.8	55.2	3.4	16.7	4.9	0.4		
SW-2501MD	2/25/2026 8:47:34 AM	24.6	57.0	3.1	15.3	5.0	0.4		
SW-2501MD	2/26/2026 1:09:39 PM	24.6	57.7	2.9	14.8	5.1	0.4		
SW-2501MD	2/26/2026 1:11:21 PM	24.4	58.4	2.9	14.3	4.9	0.4		
SW-2501MD	2/27/2026 9:42:13 AM	24.5	57.4	3.4	14.7	4.3	0.4		
SW-2501S	2/10/2026 1:06:32 PM	30.1	65.5	0.5	3.9	7.8	0.5		
SW-2501S	2/10/2026 1:08:08 PM	4.1	16.8	18.0	61.1	3.4	0.2		
SW-2501S	2/11/2026 11:05:04 AM	0.0	1.4	21.1	77.5	3.7	0.0		
SW-2501S	2/11/2026 11:06:25 AM	0.0	0.4	21.3	78.3	3.7	0.1		
SW-2501S	2/11/2026 3:00:35 PM	0.0	0.7	21.4	77.9	3.6	0.0		
SW-2501S	2/12/2026 12:33:59 PM	0.3	4.5	20.6	74.6	3.6	0.1		
SW-2501S	2/12/2026 12:35:26 PM	0.3	2.0	21.0	76.7	3.7	0.2		
SW-2501S	2/13/2026 10:14:27 AM	0.2	2.0	21.3	76.5	3.6	0.1		
SW-2501S	2/13/2026 10:15:03 AM	0.2	1.9	21.0	76.9	3.7	0.1		
SW-2501S	2/17/2026 10:00:09 AM	0.1	3.2	20.9	75.9	3.6	0.0		

All LFG Extraction Well Data - February 2026  
Chiquita Canyon Landfill

Point Name	Record Date	CH4 [%]	CO2 [%]	O2 [%]	Bal Gas [%]	BalO2 [%]	CH4:CO2	CO Reading [ppmv]	H2 Reading [ppmv]
SW-2501S	2/17/2026 10:02:25 AM	0.1	3.0	20.9	76.0	3.6	0.0		
SW-2501S	2/18/2026 10:02:41 AM	0.0	1.9	20.3	77.8	3.8	0.0		
SW-2501S	2/18/2026 10:03:38 AM	0.1	1.3	20.3	78.4	3.9	0.0		
SW-2501S	2/19/2026 9:44:57 AM	0.1	5.0	20.9	74.0	3.5	0.0		
SW-2501S	2/19/2026 9:45:30 AM	0.1	4.6	20.9	74.4	3.6	0.0		
SW-2501S	2/20/2026 9:42:30 AM	0.1	3.7	21.0	75.2	3.6	0.0		
SW-2501S	2/20/2026 9:44:24 AM	0.1	2.7	21.3	75.9	3.6	0.0		
SW-2501S	2/23/2026 9:01:06 AM	0.0	0.5	20.5	79.0	3.9	0.0		
SW-2501S	2/23/2026 9:04:31 AM	0.0	0.2	20.6	79.2	3.8	0.0		
SW-2501S	2/23/2026 9:07:34 AM	0.0	0.3	20.5	79.1	3.9	0.1		
SW-2501S	2/24/2026 8:59:22 AM	0.0	1.9	20.9	77.2	3.7	0.0		
SW-2501S	2/25/2026 8:58:58 AM	0.0	0.5	20.2	79.3	3.9	0.0		
SW-2501S	2/26/2026 1:24:14 PM	0.1	0.3	20.3	79.3	3.9	0.3		
SW-2501S	2/26/2026 1:25:46 PM	0.2	0.2	20.3	79.3	3.9	1.0		
SW-2501S	2/27/2026 9:39:54 AM	0.2	4.0	18.4	77.4	4.2	0.1		
SW-2502D	2/10/2026 1:41:33 PM	11.5	82.6	0.8	5.1	6.4	0.1		
SW-2502D	2/10/2026 1:43:44 PM	12.2	87.4	0.0	0.4	0.0	0.1		
SW-2502D	2/11/2026 3:54:05 PM	14.9	76.3	0.0	8.9	0.0	0.2		
SW-2502D	2/11/2026 3:55:54 PM	14.8	76.2	0.0	9.0	0.0	0.2		
SW-2502D	2/12/2026 12:59:36 PM	13.8	86.2	0.0	0.0	0.0	0.2		
SW-2502D	2/12/2026 1:01:37 PM	13.2	86.8	0.0	0.0	0.0	0.2		
SW-2502D	2/13/2026 9:44:39 AM	13.0	87.0	0.0	0.0	0.0	0.1		
SW-2502D	2/13/2026 9:46:00 AM	12.6	87.4	0.0	0.0	0.0	0.1		
SW-2502D	2/17/2026 9:36:13 AM	13.8	74.7	0.0	11.5	0.0	0.2		
SW-2502D	2/18/2026 9:29:59 AM	13.5	76.7	0.0	9.9	0.0	0.2		
SW-2502D	2/19/2026 9:21:56 AM	13.3	75.6	0.0	11.1	0.0	0.2		
SW-2502D	2/20/2026 9:24:21 AM	12.0	87.7	0.0	0.3	0.0	0.1		
SW-2502D	2/23/2026 8:35:43 AM	13.1	76.8	0.0	10.0	501.5	0.2		
SW-2502D	2/24/2026 9:19:10 AM	12.7	77.6	0.0	9.7	0.0	0.2		

All LFG Extraction Well Data - February 2026  
Chiquita Canyon Landfill

Point Name	Record Date	CH4 [%]	CO2 [%]	O2 [%]	Bal Gas [%]	BalO2 [%]	CH4:CO2	CO Reading [ppmv]	H2 Reading [ppmv]
SW-2502D	2/25/2026 8:31:46 AM	12.7	78.8	0.0	8.5	0.0	0.2		
SW-2502D	2/26/2026 1:46:42 PM	13.1	82.2	0.0	4.7	0.0	0.2		
SW-2502D	2/26/2026 1:48:21 PM	12.1	83.1	0.0	4.8	0.0	0.1		
SW-2502D	2/26/2026 1:52:01 PM	12.8	81.0	0.1	6.1	61.0	0.2		
SW-2502D	2/27/2026 9:23:37 AM	13.7	85.2	0.0	1.1	0.0	0.2		
SW-2502M	2/10/2026 1:35:18 PM	11.3	69.5	4.7	14.5	3.1	0.2		
SW-2502M	2/10/2026 1:36:29 PM	14.6	85.0	0.0	0.4	0.0	0.2		
SW-2502M	2/11/2026 3:49:17 PM	0.9	4.9	20.4	73.9	3.6	0.2		
SW-2502M	2/11/2026 4:05:30 PM	0.5	5.2	20.9	73.4	3.5	0.1		
SW-2502M	2/12/2026 12:52:50 PM	1.5	6.0	19.7	72.8	3.7	0.3		
SW-2502M	2/12/2026 12:54:33 PM	1.6	6.8	19.7	71.9	3.6	0.2		
SW-2502M	2/13/2026 9:39:15 AM	4.2	18.6	16.5	60.7	3.7	0.2		
SW-2502M	2/13/2026 9:41:06 AM	4.5	23.5	15.9	56.1	3.5	0.2		
SW-2502M	2/17/2026 9:32:43 AM	8.1	41.5	11.6	38.8	3.3	0.2		
SW-2502M	2/18/2026 9:24:02 AM	7.1	36.0	11.8	45.2	3.8	0.2		
SW-2502M	2/19/2026 9:17:41 AM	9.7	46.4	9.3	34.6	3.7	0.2		
SW-2502M	2/20/2026 9:21:24 AM	8.2	47.6	10.0	34.2	3.4	0.2		
SW-2502M	2/23/2026 8:32:09 AM	11.2	49.6	7.4	31.7	4.3	0.2		
SW-2502M	2/24/2026 9:12:36 AM	12.2	55.5	6.9	25.4	3.7	0.2		
SW-2502M	2/25/2026 8:27:44 AM	9.5	47.6	9.0	33.9	3.7	0.2		
SW-2502M	2/26/2026 2:11:50 PM	16.5	77.2	0.0	6.3	0.0	0.2		
SW-2502M	2/26/2026 2:13:37 PM	16.1	77.7	0.0	6.2	0.0	0.2		
SW-2502M	2/27/2026 9:26:12 AM	17.2	82.8	0.0	0.0	0.0	0.2		
SW-2502MD	2/10/2026 1:47:31 PM	9.8	74.1	3.8	12.3	3.2	0.1		
SW-2502MD	2/10/2026 1:49:28 PM	12.0	84.9	0.0	3.1	0.0	0.1		
SW-2502MD	2/11/2026 4:01:21 PM	19.6	71.9	0.0	8.5	854.0	0.3		
SW-2502MD	2/11/2026 4:02:25 PM	19.6	72.9	0.0	7.5	0.0	0.3		
SW-2502MD	2/12/2026 1:05:36 PM	16.9	83.1	0.0	0.0	0.0	0.2		
SW-2502MD	2/12/2026 1:06:53 PM	16.8	83.2	0.0	0.0	0.0	0.2		
SW-2502MD	2/13/2026 9:48:20 AM	16.5	79.2	1.1	3.2	2.9	0.2		
SW-2502MD	2/13/2026 9:53:05 AM	16.2	78.5	1.1	4.2	3.8	0.2		
SW-2502MD	2/17/2026 9:41:02 AM	20.8	64.7	0.8	13.8	17.5	0.3		

All LFG Extraction Well Data - February 2026  
Chiquita Canyon Landfill

Point Name	Record Date	CH4 [%]	CO2 [%]	O2 [%]	Bal Gas [%]	BalO2 [%]	CH4:CO2	CO Reading [ppmv]	H2 Reading [ppmv]
SW-2502MD	2/18/2026 9:33:49 AM	20.3	70.6	0.0	9.1	0.0	0.3		
SW-2502MD	2/19/2026 9:24:25 AM	18.2	71.4	0.0	10.5	0.0	0.3		
SW-2502MD	2/20/2026 9:26:56 AM	16.7	83.3	0.0	0.0	0.0	0.2		
SW-2502MD	2/23/2026 8:39:44 AM	19.9	68.6	0.0	11.5	0.0	0.3		
SW-2502MD	2/24/2026 9:24:07 AM	19.0	69.3	0.0	11.7	0.0	0.3		
SW-2502MD	2/25/2026 8:36:05 AM	18.4	70.0	0.3	11.4	42.1	0.3		
SW-2502MD	2/26/2026 1:42:16 PM	19.4	73.9	0.0	6.7	0.0	0.3		
SW-2502MD	2/27/2026 9:20:53 AM	20.6	75.7	0.0	3.7	0.0	0.3		
SW-2502S	2/10/2026 1:28:48 PM	15.4	74.0	2.4	8.2	3.4	0.2		
SW-2502S	2/10/2026 1:30:20 PM	8.8	62.5	8.4	20.3	2.4	0.1		
SW-2502S	2/11/2026 3:42:05 PM	0.2	0.6	21.3	77.9	3.7	0.4		
SW-2502S	2/11/2026 3:45:09 PM	2.6	10.9	18.2	68.2	3.7	0.2		
SW-2502S	2/12/2026 12:46:40 PM	1.0	0.5	20.7	77.8	3.8	2.0		
SW-2502S	2/12/2026 12:48:02 PM	1.6	1.3	20.4	76.7	3.8	1.2		
SW-2502S	2/13/2026 9:35:05 AM	0.3	0.8	21.0	77.9	3.7	0.4		
SW-2502S	2/13/2026 9:37:13 AM	0.2	0.3	21.1	78.4	3.7	0.7		
SW-2502S	2/17/2026 9:28:16 AM	0.4	1.2	20.4	78.1	3.8	0.3		
SW-2502S	2/17/2026 9:29:27 AM	0.3	0.5	20.6	78.6	3.8	0.7		
SW-2502S	2/18/2026 9:19:37 AM	0.6	0.5	20.4	78.6	3.9	1.2		
SW-2502S	2/18/2026 9:20:53 AM	0.6	0.4	20.4	78.6	3.9	1.7		
SW-2502S	2/19/2026 9:14:04 AM	0.2	0.4	20.9	78.5	3.8	0.5		
SW-2502S	2/19/2026 9:40:46 AM	0.1	5.8	20.6	73.5	3.6	0.0		
SW-2502S	2/20/2026 9:18:11 AM	1.4	2.5	19.7	76.4	3.9	0.6		
SW-2502S	2/23/2026 8:28:33 AM	0.3	0.3	20.1	79.3	3.9	1.1		
SW-2502S	2/24/2026 9:07:11 AM	0.5	0.9	20.8	77.8	3.7	0.6		
SW-2502S	2/24/2026 9:09:02 AM	0.6	0.8	20.9	77.8	3.7	0.7		
SW-2502S	2/25/2026 8:25:11 AM	0.6	1.7	20.4	77.3	3.8	0.3		
SW-2502S	2/26/2026 2:18:24 PM	0.9	1.6	20.0	77.5	3.9	0.6		
SW-2502S	2/26/2026 2:19:25 PM	1.1	1.7	19.9	77.3	3.9	0.6		

All LFG Extraction Well Data - February 2026  
Chiquita Canyon Landfill

Point Name	Record Date	CH4 [%]	CO2 [%]	O2 [%]	Bal Gas [%]	BalO2 [%]	CH4:CO2	CO Reading [ppmv]	H2 Reading [ppmv]
SW-2502S	2/27/2026 9:29:54 AM	0.6	3.3	18.2	77.9	4.3	0.2		
SW-2503D	2/10/2026 9:05:34 AM	3.1	1.7	20.3	74.9	3.7	1.8		
SW-2503D	2/10/2026 9:07:15 AM	7.4	4.4	17.9	70.3	3.9	1.7		
SW-2503D	2/11/2026 9:11:14 AM	30.2	23.4	5.9	40.6	6.9	1.3		
SW-2503D	2/11/2026 9:12:37 AM	30.3	24.3	5.8	39.7	6.8	1.2		
SW-2503D	2/11/2026 1:34:50 PM	0.0	0.1	20.4	79.6	3.9	0.3		
SW-2503D	2/12/2026 9:27:38 AM	9.7	5.0	16.1	69.2	4.3	1.9		
SW-2503D	2/12/2026 9:33:43 AM	10.2	5.6	15.7	68.5	4.4	1.8		
SW-2503D	2/13/2026 8:12:15 AM	14.0	6.5	12.3	67.2	5.5	2.2		
SW-2503D	2/13/2026 8:13:48 AM	13.3	6.2	12.3	68.2	5.5	2.1		
SW-2503D	2/17/2026 8:29:50 AM	13.1	4.5	12.5	69.9	5.6	2.9		
SW-2503D	2/18/2026 8:30:45 AM	32.6	26.4	2.6	38.4	14.6	1.2		
SW-2503D	2/19/2026 7:24:48 AM	28.2	17.8	4.0	50.0	12.6	1.6		
SW-2503D	2/20/2026 8:23:39 AM	25.9	24.4	4.4	45.3	10.3	1.1		
SW-2503D	2/20/2026 8:25:34 AM	27.0	24.7	4.0	44.3	11.1	1.1		
SW-2503D	2/23/2026 7:57:02 AM	28.7	25.0	3.9	42.5	10.9	1.1		
SW-2503D	2/24/2026 10:21:13 AM	28.6	22.6	3.7	45.1	12.2	1.3		
SW-2503D	2/24/2026 12:17:56 PM	11.7	6.0	13.5	68.9	5.1	2.0		
SW-2503D	2/25/2026 8:01:47 AM	13.3	7.8	13.9	65.0	4.7	1.7		
SW-2503D	2/26/2026 9:50:34 AM	25.6	22.3	5.2	46.2	8.9	1.1	0	0.7
SW-2503D	2/26/2026 9:53:34 AM	25.5	22.6	5.1	46.0	9.0	1.1	0	0.8
SW-2503D	2/27/2026 8:37:59 AM	22.6	14.3	4.9	58.2	11.9	1.6		
SW-2503M	2/10/2026 9:21:32 AM	2.7	3.8	19.3	74.2	3.8	0.7		
SW-2503M	2/10/2026 9:23:04 AM	2.8	3.9	19.2	74.1	3.9	0.7		
SW-2503M	2/11/2026 9:27:31 AM	39.9	40.5	3.0	16.7	5.7	1.0		
SW-2503M	2/11/2026 9:29:14 AM	1.8	2.9	20.0	75.3	3.8	0.6		
SW-2503M	2/11/2026 1:42:06 PM	1.2	0.5	20.0	78.3	3.9	2.2		
SW-2503M	2/12/2026 9:43:10 AM	1.7	2.0	21.7	74.6	3.4	0.9		
SW-2503M	2/12/2026 9:46:47 AM	1.8	1.8	21.4	75.0	3.5	1.0		
SW-2503M	2/13/2026 8:21:46 AM	27.1	17.6	10.2	45.1	4.4	1.5		
SW-2503M	2/13/2026 8:24:39 AM	29.6	19.4	9.1	41.9	4.6	1.5		
SW-2503M	2/17/2026 8:37:04 AM	32.0	34.6	6.5	27.0	4.2	0.9		

All LFG Extraction Well Data - February 2026  
Chiquita Canyon Landfill

Point Name	Record Date	CH4 [%]	CO2 [%]	O2 [%]	Bal Gas [%]	BalO2 [%]	CH4:CO2	CO Reading [ppmv]	H2 Reading [ppmv]
SW-2503M	2/18/2026 8:40:16 AM	4.6	3.9	19.2	72.3	3.8	1.2		
SW-2503M	2/19/2026 7:32:08 AM	3.3	2.6	20.9	73.2	3.5	1.3		
SW-2503M	2/20/2026 8:35:26 AM	6.0	13.6	16.4	64.0	3.9	0.4		
SW-2503M	2/20/2026 8:54:05 AM	8.6	1.7	16.9	72.8	4.3	5.1		
SW-2503M	2/23/2026 8:06:39 AM	18.7	27.2	10.4	43.7	4.2	0.7		
SW-2503M	2/24/2026 10:34:14 AM	21.2	32.9	8.2	37.7	4.6	0.6		
SW-2503M	2/24/2026 12:10:38 PM	5.2	5.4	17.2	72.2	4.2	1.0		
SW-2503M	2/25/2026 8:10:43 AM	3.8	3.4	19.9	73.0	3.7	1.1		
SW-2503M	2/26/2026 10:20:42 AM	0.2	0.9	20.0	78.9	3.9	0.2	1	0
SW-2503M	2/26/2026 10:23:24 AM	1.7	0.8	19.1	78.4	4.1	2.1	0	0
SW-2503M	2/27/2026 8:45:19 AM	4.7	6.6	17.6	71.1	4.0	0.7		
SW-2503MD	2/10/2026 9:12:42 AM	0.0	0.2	21.8	78.0	3.6	0.0		
SW-2503MD	2/10/2026 9:14:40 AM	0.0	0.1	21.8	78.1	3.6	0.0		
SW-2503MD	2/11/2026 9:18:45 AM	3.4	2.8	19.8	74.1	3.7	1.2		
SW-2503MD	2/11/2026 9:20:16 AM	31.1	27.9	7.4	33.6	4.5	1.1		
SW-2503MD	2/11/2026 1:38:41 PM	15.4	9.4	14.2	61.0	4.3	1.6		
SW-2503MD	2/12/2026 9:37:04 AM	6.8	6.0	19.2	68.0	3.5	1.1		
SW-2503MD	2/12/2026 9:38:57 AM	6.8	6.0	19.1	68.1	3.6	1.1		
SW-2503MD	2/13/2026 8:16:05 AM	7.8	6.4	18.4	67.4	3.7	1.2		
SW-2503MD	2/13/2026 8:17:14 AM	7.9	6.5	18.4	67.2	3.7	1.2		
SW-2503MD	2/17/2026 8:32:55 AM	4.3	2.5	19.6	73.7	3.8	1.8		
SW-2503MD	2/18/2026 8:35:32 AM	34.3	36.9	4.9	23.9	4.9	0.9		
SW-2503MD	2/19/2026 7:27:14 AM	32.4	33.0	6.9	27.7	4.0	1.0		
SW-2503MD	2/20/2026 8:28:30 AM	28.7	33.4	6.5	31.4	4.8	0.9		
SW-2503MD	2/20/2026 8:29:56 AM	28.2	35.1	6.5	30.2	4.6	0.8		
SW-2503MD	2/20/2026 8:49:42 AM	2.8	12.6	13.1	71.5	5.5	0.2		
SW-2503MD	2/23/2026 8:01:09 AM	29.1	33.2	7.1	30.6	4.3	0.9		
SW-2503MD	2/24/2026 10:28:27 AM	31.4	33.5	6.2	28.9	4.7	0.9		
SW-2503MD	2/24/2026 12:14:34 PM	28.1	32.7	6.7	32.6	4.9	0.9		
SW-2503MD	2/25/2026 8:06:15 AM	18.0	27.2	10.4	44.4	4.3	0.7		
SW-2503MD	2/26/2026 10:00:12 AM	21.7	27.7	8.5	41.5	4.9	0.8	0	0.6
SW-2503MD	2/26/2026 10:02:39 AM	22.1	27.2	8.4	41.6	5.0	0.8	0	0.7

All LFG Extraction Well Data - February 2026  
Chiquita Canyon Landfill

Point Name	Record Date	CH4 [%]	CO2 [%]	O2 [%]	Bal Gas [%]	BalO2 [%]	CH4:CO2	CO Reading [ppmv]	H2 Reading [ppmv]
SW-2503MD	2/27/2026 8:40:39 AM	19.5	21.9	10.5	48.1	4.6	0.9		
SW-2503S	2/10/2026 9:29:19 AM	11.0	20.4	12.8	55.8	4.4	0.5		
SW-2503S	2/10/2026 9:31:11 AM	1.5	8.7	19.2	70.6	3.7	0.2		
SW-2503S	2/11/2026 9:33:30 AM	0.7	0.4	19.4	79.5	4.1	2.0		
SW-2503S	2/11/2026 9:34:40 AM	0.7	0.2	19.6	79.6	4.1	4.6		
SW-2503S	2/11/2026 1:46:13 PM	0.8	0.2	20.0	79.0	4.0	4.1		
SW-2503S	2/12/2026 9:49:21 AM	1.4	1.4	21.4	75.8	3.5	1.0		
SW-2503S	2/12/2026 9:50:34 AM	1.5	1.5	21.2	75.8	3.6	1.0		
SW-2503S	2/13/2026 8:27:37 AM	2.1	3.8	20.4	73.7	3.6	0.6		
SW-2503S	2/13/2026 8:29:18 AM	2.1	3.2	20.5	74.2	3.6	0.7		
SW-2503S	2/17/2026 8:43:23 AM	2.2	3.0	19.9	74.9	3.8	0.7		
SW-2503S	2/17/2026 8:47:03 AM	2.3	3.2	19.8	74.8	3.8	0.7		
SW-2503S	2/18/2026 8:44:08 AM	6.7	9.9	16.4	67.1	4.1	0.7		
SW-2503S	2/19/2026 7:36:08 AM	5.7	7.9	18.0	68.5	3.8	0.7		
SW-2503S	2/20/2026 8:38:16 AM	6.8	12.7	16.2	64.3	4.0	0.5		
SW-2503S	2/20/2026 8:56:26 AM	2.8	1.0	19.6	76.6	3.9	2.8		
SW-2503S	2/23/2026 8:10:10 AM	5.0	11.3	17.7	66.0	3.7	0.4		
SW-2503S	2/24/2026 12:08:04 PM	5.8	11.0	15.8	67.4	4.3	0.5		
SW-2503S	2/25/2026 8:15:00 AM	4.7	7.9	17.8	69.6	3.9	0.6		
SW-2503S	2/26/2026 10:10:28 AM	5.3	9.8	16.5	68.3	4.1	0.5	0	0.1
SW-2503S	2/26/2026 10:12:35 AM	5.3	10.0	16.5	68.2	4.1	0.5	0	0
SW-2503S	2/27/2026 8:42:55 AM	3.8	9.3	16.8	70.1	4.2	0.4		
SW-2504D	2/10/2026 8:24:30 AM	0.0	0.0	22.1	77.9	3.5			
SW-2504D	2/10/2026 8:26:21 AM	0.0	0.0	22.0	78.0	3.5			
SW-2504D	2/11/2026 8:31:40 AM	0.0	0.1	21.8	78.2	3.6	0.0		
SW-2504D	2/11/2026 8:33:09 AM	0.1	0.1	21.1	78.7	3.7	0.8		
SW-2504D	2/12/2026 8:59:01 AM	0.1	3.2	20.4	76.3	3.7	0.0		
SW-2504D	2/12/2026 9:00:48 AM	0.1	3.1	20.1	76.7	3.8	0.0		
SW-2504D	2/13/2026 7:39:28 AM	0.0	1.2	21.3	77.5	3.6	0.0		
SW-2504D	2/13/2026 7:40:46 AM	0.0	1.2	20.8	78.0	3.8	0.0		
SW-2504D	2/17/2026 8:05:34 AM	0.1	2.2	19.8	78.0	3.9	0.0		

All LFG Extraction Well Data - February 2026  
Chiquita Canyon Landfill

Point Name	Record Date	CH4 [%]	CO2 [%]	O2 [%]	Bal Gas [%]	BalO2 [%]	CH4:CO2	CO Reading [ppmv]	H2 Reading [ppmv]
SW-2504D	2/17/2026 8:06:51 AM	0.2	1.5	19.8	78.5	4.0	0.1		
SW-2504D	2/18/2026 7:43:14 AM	1.5	6.5	15.3	76.7	5.0	0.2		
SW-2504D	2/18/2026 8:15:28 AM	1.2	4.7	16.3	77.9	4.8	0.2		
SW-2504D	2/19/2026 7:04:06 AM	0.4	0.6	19.9	79.1	4.0	0.7		
SW-2504D	2/20/2026 8:46:30 AM	0.9	6.1	17.1	75.9	4.4	0.1		
SW-2504D	2/23/2026 7:24:32 AM	0.1	0.8	21.3	77.8	3.7	0.1		
SW-2504D	2/23/2026 7:26:42 AM	0.1	0.8	21.4	77.7	3.6	0.1		
SW-2504D	2/24/2026 10:00:03 AM	0.2	1.3	19.4	79.1	4.1	0.1		
SW-2504D	2/25/2026 7:42:07 AM	0.1	0.6	20.9	78.4	3.8	0.2		
SW-2504D	2/26/2026 8:58:41 AM	0.3	0.8	19.4	79.5	4.1	0.4	4	0
SW-2504D	2/26/2026 9:03:25 AM	0.3	0.9	19.2	79.6	4.1	0.3	0	0
SW-2504D	2/27/2026 8:23:24 AM	0.3	2.6	19.6	77.5	4.0	0.1		
SW-2504M	2/10/2026 8:40:05 AM	39.1	4.7	3.9	52.3	13.4	8.3		
SW-2504M	2/10/2026 8:42:13 AM	37.4	4.8	4.4	53.4	12.1	7.8		
SW-2504M	2/11/2026 8:46:22 AM	40.2	3.7	5.1	51.1	10.1	10.9		
SW-2504M	2/11/2026 8:47:59 AM	45.2	4.5	2.9	47.3	16.1	10.1		
SW-2504M	2/12/2026 9:06:10 AM	42.4	5.8	2.5	49.3	19.7	7.3		
SW-2504M	2/12/2026 9:07:46 AM	42.6	6.0	2.3	49.1	21.3	7.1		
SW-2504M	2/13/2026 7:45:15 AM	40.3	5.1	3.3	51.3	15.5	7.9		
SW-2504M	2/13/2026 7:47:29 AM	39.8	5.4	3.1	51.7	16.7	7.4		
SW-2504M	2/17/2026 8:15:53 AM	44.2	4.8	2.1	48.8	22.8	9.2		
SW-2504M	2/18/2026 8:08:42 AM	10.5	0.8	17.2	71.4	4.1	13.2		
SW-2504M	2/19/2026 7:11:37 AM	10.8	1.2	17.5	70.5	4.0	9.0		
SW-2504M	2/23/2026 7:36:04 AM	9.2	0.6	18.8	71.4	3.8	15.1		
SW-2504M	2/24/2026 10:08:30 AM	9.4	0.7	17.0	72.9	4.3	13.7		
SW-2504M	2/25/2026 7:50:15 AM	9.3	0.9	18.2	71.7	3.9	9.8		
SW-2504M	2/26/2026 9:16:34 AM	8.7	0.7	17.0	73.6	4.3	12.4	1	0
SW-2504M	2/26/2026 9:19:30 AM	9.1	0.7	16.9	73.3	4.3	13.0	0	0
SW-2504M	2/27/2026 8:29:16 AM	11.0	2.4	15.8	70.8	4.5	4.6		
SW-2504MD	2/10/2026 8:15:47 AM	0.0	0.1	22.4	77.5	3.5	0.0		
SW-2504MD	2/10/2026 8:17:19 AM	0.0	0.0	22.2	77.8	3.5			
SW-2504MD	2/11/2026 8:39:07 AM	0.0	0.0	21.6	78.4	3.6	0.0		

All LFG Extraction Well Data - February 2026  
Chiquita Canyon Landfill

Point Name	Record Date	CH4 [%]	CO2 [%]	O2 [%]	Bal Gas [%]	BalO2 [%]	CH4:CO2	CO Reading [ppmv]	H2 Reading [ppmv]
SW-2504MD	2/11/2026 8:40:44 AM	0.0	0.0	21.6	78.4	3.6	0.0		
SW-2504MD	2/12/2026 9:16:25 AM	0.2	0.2	22.6	77.0	3.4	1.0		
SW-2504MD	2/12/2026 9:17:45 AM	0.2	0.2	22.4	77.2	3.4	1.0		
SW-2504MD	2/13/2026 7:59:28 AM	0.1	0.3	21.9	77.7	3.5	0.3		
SW-2504MD	2/13/2026 8:01:10 AM	0.1	0.2	21.5	78.2	3.6	0.5		
SW-2504MD	2/13/2026 8:02:42 AM	0.1	0.3	21.6	78.0	3.6	0.3		
SW-2504MD	2/17/2026 8:10:26 AM	2.9	9.4	14.2	73.5	5.2	0.3		
SW-2504MD	2/18/2026 7:48:20 AM	4.4	14.6	11.9	69.2	5.8	0.3		
SW-2504MD	2/18/2026 8:12:51 AM	4.5	14.4	11.5	69.7	6.1	0.3		
SW-2504MD	2/19/2026 7:07:38 AM	3.2	10.9	14.0	71.9	5.1	0.3		
SW-2504MD	2/23/2026 7:31:11 AM	2.2	9.0	15.3	73.4	4.8	0.2		
SW-2504MD	2/24/2026 10:04:36 AM	2.5	10.5	13.8	73.2	5.3	0.2		
SW-2504MD	2/25/2026 7:46:12 AM	2.7	11.0	14.8	71.5	4.8	0.2		
SW-2504MD	2/26/2026 9:08:45 AM	3.0	12.0	13.7	71.3	5.2	0.3	0	0
SW-2504MD	2/26/2026 9:11:13 AM	3.1	12.8	13.4	70.6	5.3	0.2	0	0.1
SW-2504MD	2/27/2026 8:26:16 AM	2.7	12.9	14.0	70.4	5.0	0.2		
SW-2504S	2/10/2026 8:32:20 AM	0.0	0.0	21.8	78.2	3.6			
SW-2504S	2/10/2026 8:33:47 AM	0.0	0.0	21.7	78.3	3.6			
SW-2504S	2/11/2026 8:53:14 AM	0.7	0.4	20.8	78.1	3.8	1.6		
SW-2504S	2/11/2026 8:54:35 AM	1.2	0.5	20.5	77.9	3.8	2.6		
SW-2504S	2/12/2026 9:11:36 AM	2.0	1.0	21.3	75.7	3.6	2.0		
SW-2504S	2/12/2026 9:13:17 AM	1.9	0.8	21.2	76.1	3.6	2.4		
SW-2504S	2/13/2026 7:52:32 AM	2.8	0.8	19.9	76.5	3.8	3.5		
SW-2504S	2/13/2026 7:53:40 AM	3.3	0.8	20.1	75.8	3.8	4.1		
SW-2504S	2/17/2026 8:19:49 AM	2.4	0.5	20.3	76.9	3.8	5.1		
SW-2504S	2/18/2026 8:04:20 AM	4.5	1.2	19.5	74.8	3.8	3.8		
SW-2504S	2/19/2026 7:15:35 AM	3.6	0.5	20.6	75.3	3.7	7.5		
SW-2504S	2/23/2026 7:42:03 AM	2.6	0.4	21.0	76.0	3.6	6.4		
SW-2504S	2/24/2026 10:12:38 AM	3.3	0.4	18.8	77.6	4.1	9.0		
SW-2504S	2/25/2026 7:52:45 AM	1.4	0.4	20.6	77.6	3.8	3.8		
SW-2504S	2/26/2026 9:25:43 AM	1.0	0.2	19.7	79.1	4.0	5.0	0	0

All LFG Extraction Well Data - February 2026  
Chiquita Canyon Landfill

Point Name	Record Date	CH4 [%]	CO2 [%]	O2 [%]	Bal Gas [%]	BalO2 [%]	CH4:CO2	CO Reading [ppmv]	H2 Reading [ppmv]
SW-2504S	2/26/2026 9:36:14 AM	0.5	0.2	19.7	79.6	4.0	2.5	0	0
SW-2504S	2/27/2026 8:33:36 AM	3.2	1.4	18.7	76.7	4.1	2.3		
SW-30	2/10/2026 12:44:38 PM	17.5	73.1	0.0	9.4	0.0	0.2		
SW-30	2/11/2026 4:17:04 PM	19.5	63.0	0.0	17.5	0.0	0.3		
SW-30	2/11/2026 4:17:58 PM	19.2	63.7	0.0	17.1	0.0	0.3		
SW-30	2/12/2026 1:15:13 PM	18.3	70.1	0.0	11.6	0.0	0.3		
SW-30	2/12/2026 1:16:48 PM	18.2	70.4	0.0	11.4	0.0	0.3		
SW-30	2/13/2026 1:14:51 PM	17.1	69.1	0.5	13.3	26.6	0.2		
SW-30	2/13/2026 1:15:46 PM	17.2	67.4	1.3	14.1	10.8	0.3		
SW-30	2/17/2026 1:11:08 PM	22.3	62.0	0.0	15.7	0.0	0.4		
SW-30	2/17/2026 1:14:20 PM	2.9	12.2	18.3	66.7	3.7	0.2		
SW-30	2/17/2026 1:14:44 PM	3.1	12.0	18.1	66.8	3.7	0.3		
SW-30	2/18/2026 11:53:14 AM	5.9	20.0	15.5	58.6	3.8	0.3		
SW-30	2/19/2026 9:55:14 AM	16.3	49.8	4.9	29.0	5.9	0.3		
SW-30	2/20/2026 12:48:39 PM	3.8	14.6	16.3	65.3	4.0	0.3		
SW-30	2/23/2026 9:23:49 AM	1.1	1.5	19.4	78.1	4.0	0.8		
SW-30	2/24/2026 9:35:41 AM	6.0	13.7	15.9	64.4	4.0	0.4		
SW-30	2/25/2026 9:11:58 AM	5.9	18.9	14.3	60.9	4.2	0.3		
SW-30	2/26/2026 12:55:12 PM	8.0	17.8	13.9	60.3	4.3	0.4		
SW-30	2/27/2026 9:14:29 AM	1.7	8.2	17.5	72.6	4.1	0.2		
SW-32	2/10/2026 12:37:13 PM	33.7	57.9	0.6	7.8	13.0	0.6		
SW-32	2/11/2026 4:29:41 PM	38.0	56.5	0.2	5.3	26.3	0.7		
SW-32	2/11/2026 4:31:12 PM	36.9	57.3	0.0	5.7	0.0	0.6		
SW-32	2/12/2026 1:21:32 PM	35.8	63.4	0.0	0.8	0.0	0.6		
SW-32	2/12/2026 1:22:29 PM	34.8	65.2	0.0	0.0	0.0	0.5		
SW-32	2/13/2026 1:08:00 PM	31.2	59.5	1.1	8.2	7.5	0.5		
SW-32	2/13/2026 1:10:01 PM	31.7	56.8	0.8	10.7	13.4	0.6		
SW-32	2/17/2026 12:53:44 PM	37.7	55.1	0.5	6.8	14.7	0.7		
SW-32	2/17/2026 12:55:29 PM	36.8	55.9	0.3	6.9	22.4	0.7		
SW-32	2/18/2026 12:00:36 PM	37.1	56.4	0.0	6.5	0.0	0.7		

All LFG Extraction Well Data - February 2026  
Chiquita Canyon Landfill

Point Name	Record Date	CH4 [%]	CO2 [%]	O2 [%]	Bal Gas [%]	BalO2 [%]	CH4:CO2	CO Reading [ppmv]	H2 Reading [ppmv]
SW-32	2/18/2026 12:01:35 PM	36.4	57.3	0.0	6.3	0.0	0.6		
SW-32	2/19/2026 10:01:54 AM	35.4	53.9	0.8	9.9	12.3	0.7		
SW-32	2/19/2026 10:02:40 AM	34.6	54.2	1.3	9.9	7.4	0.6		
SW-32	2/20/2026 12:42:32 PM	0.0	0.2	20.4	79.4	3.9	0.0		
SW-32	2/23/2026 9:19:42 AM	24.1	41.4	6.7	27.8	4.1	0.6		
SW-32	2/24/2026 9:39:42 AM	32.4	52.8	2.9	12.0	4.2	0.6		
SW-32	2/25/2026 9:06:41 AM	34.3	54.2	1.6	9.9	6.0	0.6		
SW-32	2/26/2026 1:02:43 PM	37.5	56.3	0.3	5.9	19.7	0.7		
SW-32	2/27/2026 9:09:05 AM	38.9	58.0	0.3	2.8	9.3	0.7		
SW-64	2/10/2026 12:42:08 PM	5.9	40.6	11.5	42.0	3.7	0.1		
SW-64	2/11/2026 4:12:03 PM	8.8	53.4	8.4	29.4	3.5	0.2		
SW-64	2/11/2026 4:13:20 PM	2.4	13.9	17.6	66.1	3.8	0.2		
SW-64	2/12/2026 1:11:02 PM	8.8	60.4	6.2	24.6	4.0	0.1		
SW-64	2/12/2026 1:11:37 PM	9.2	65.6	6.1	19.1	3.1	0.1		
SW-64	2/13/2026 1:12:25 PM	12.8	85.2	0.3	1.7	5.7	0.2		
SW-64	2/17/2026 1:02:02 PM	9.2	56.0	7.3	27.5	3.8	0.2		
SW-64	2/17/2026 1:05:40 PM	6.8	47.1	10.1	36.0	3.6	0.1		
SW-64	2/18/2026 11:49:44 AM	13.1	68.9	2.1	15.9	7.6	0.2		
SW-64	2/19/2026 9:52:59 AM	14.4	76.5	0.0	9.1	0.0	0.2		
SW-64	2/20/2026 12:45:51 PM	12.1	82.6	1.1	4.2	3.8	0.1		
SW-64	2/23/2026 9:25:50 AM	14.2	77.5	0.0	8.3	0.0	0.2		
SW-64	2/24/2026 9:32:57 AM	14.2	77.2	0.5	8.1	16.8	0.2		
SW-64	2/25/2026 9:09:29 AM	13.6	78.7	0.0	7.7	0.0	0.2		
SW-64	2/26/2026 12:51:21 PM	13.9	84.6	0.0	1.5	0.0	0.2		
SW-64	2/27/2026 9:12:04 AM	15.3	84.7	0.0	0.0	0.0	0.2		
SW-65	2/25/2026 10:08:50 AM	51.4	38.0	0.0	10.6	0.0	1.4		
SW-66	2/25/2026 1:28:15 PM	11.5	12.7	10.2	65.6	6.4	0.9		
SW-68	2/10/2026 12:34:23 PM	20.1	79.9	0.0	0.0	0.0	0.3		
SW-68	2/11/2026 4:22:53 PM	22.7	70.2	0.1	7.0	63.9	0.3		
SW-68	2/11/2026 4:24:45 PM	22.4	70.2	0.0	7.4	184.3	0.3		
SW-68	2/12/2026 1:18:39 PM	21.4	77.8	0.0	0.8	0.0	0.3		
SW-68	2/12/2026 1:19:21 PM	21.3	78.7	0.0	0.0	0.0	0.3		
SW-68	2/13/2026 1:03:32 PM	19.4	69.2	3.0	8.4	2.8	0.3		
SW-68	2/13/2026 1:04:10 PM	18.4	68.5	1.1	12.0	10.9	0.3		

All LFG Extraction Well Data - February 2026  
Chiquita Canyon Landfill

Point Name	Record Date	CH4 [%]	CO2 [%]	O2 [%]	Bal Gas [%]	BalO2 [%]	CH4:CO2	CO Reading [ppmv]	H2 Reading [ppmv]
SW-68	2/17/2026 12:47:50 PM	24.6	66.1	0.3	9.0	32.2	0.4		
SW-68	2/17/2026 12:49:00 PM	22.5	65.8	1.5	10.2	6.9	0.3		
SW-68	2/18/2026 11:57:16 AM	0.5	1.5	20.7	77.4	3.7	0.3		
SW-68	2/19/2026 9:57:46 AM	0.3	5.6	20.4	73.8	3.6	0.0		
SW-68	2/20/2026 12:39:16 PM	0.2	1.3	20.1	78.4	3.9	0.2		
SW-68	2/23/2026 9:15:10 AM	0.0	0.2	20.6	79.2	3.8	0.0		
SW-68	2/23/2026 9:16:47 AM	0.0	0.0	20.2	79.8	3.9			
SW-68	2/24/2026 9:37:22 AM	0.0	1.5	20.9	77.5	3.7	0.0		
SW-68	2/25/2026 9:04:09 AM	0.6	1.2	19.4	78.8	4.1	0.5		
SW-68	2/26/2026 12:59:30 PM	25.8	67.8	0.0	6.4	0.0	0.4		
SW-68	2/27/2026 9:07:34 AM	0.0	0.4	22.8	76.8	3.4	0.0		
SW-7	2/10/2026 9:38:26 AM	0.0	4.4	15.7	79.9	5.1	0.0		
SW-7	2/10/2026 9:39:20 AM	0.0	5.3	15.5	79.2	5.1	0.0		
SW-7	2/10/2026 2:09:07 PM	0.0	2.6	21.3	76.1	3.6	0.0		
SW-7	2/11/2026 9:42:15 AM	0.1	4.1	14.9	80.9	5.4	0.0		
SW-7	2/11/2026 9:43:39 AM	0.0	5.4	14.8	79.8	5.4	0.0		
SW-7	2/12/2026 9:59:12 AM	0.2	8.3	15.7	75.8	4.8	0.0		
SW-7	2/12/2026 10:01:09 AM	0.1	7.6	15.5	76.8	5.0	0.0		
SW-7	2/13/2026 8:37:48 AM	0.1	5.9	16.1	77.9	4.8	0.0		
SW-7	2/13/2026 8:38:31 AM	0.1	6.0	16.0	77.9	4.9	0.0		
SW-7	2/17/2026 9:05:45 AM	0.0	4.4	15.7	79.9	5.1	0.0		
SW-7	2/17/2026 9:07:14 AM	0.0	4.3	15.7	80.0	5.1	0.0		
SW-7	2/18/2026 8:52:40 AM	0.0	4.0	15.9	80.1	5.0	0.0		
SW-7	2/18/2026 8:54:10 AM	0.0	4.4	15.8	79.9	5.1	0.0		
SW-7	2/19/2026 7:45:24 AM	0.0	2.8	17.1	80.0	4.7	0.0		
SW-7	2/19/2026 7:46:01 AM	0.0	3.0	17.7	79.2	4.5	0.0		
SW-7	2/20/2026 9:04:09 AM	0.0	4.2	15.9	79.9	5.0	0.0		
SW-7	2/20/2026 9:06:04 AM	0.0	0.8	20.6	78.6	3.8	0.0		
SW-7	2/23/2026 8:20:35 AM	0.0	0.1	19.0	80.9	4.3	0.0		
SW-7	2/24/2026 12:23:35 PM	0.1	1.0	17.2	81.8	4.8	0.1		

All LFG Extraction Well Data - February 2026  
Chiquita Canyon Landfill

Point Name	Record Date	CH4 [%]	CO2 [%]	O2 [%]	Bal Gas [%]	BalO2 [%]	CH4:CO2	CO Reading [ppmv]	H2 Reading [ppmv]
SW-7	2/25/2026 9:26:02 AM	0.0	0.8	16.9	82.4	4.9	0.0		
SW-7	2/26/2026 10:31:30 AM	0.1	1.0	16.6	82.2	5.0	0.1	0	0.1
SW-7	2/27/2026 9:04:53 AM	0.0	1.8	16.8	81.4	4.8	0.0		
SW-70	2/10/2026 2:28:09 PM	16.6	66.7	0.0	16.7	0.0	0.2		
SW-71	2/5/2026 8:34:55 AM	15.8	22.5	2.7	59.0	21.9	0.7		
SW-71	2/9/2026 7:41:56 AM	15.6	19.9	3.8	60.7	16.0	0.8		
SW-72	2/5/2026 10:14:28 AM	16.2	24.4	3.2	56.2	17.6	0.7		
SW-80	2/21/2026 9:57:52 AM	25.8	23.7	0.7	49.8	71.1	1.1		
SW-9	2/10/2026 2:31:12 PM	1.5	32.3	6.9	59.3	8.6	0.0		
TC-1961C	2/2/2026 11:48:41 AM	47.1	43.8	0.0	9.1	0.0	1.1		
TC-1961E	2/5/2026 10:11:15 AM	51.2	46.4	0.0	2.4	0.0	1.1		
TC-2174	2/2/2026 8:45:00 AM							2030	
TC-2174	2/2/2026 8:48:32 AM	10.8	71.9	2.1	15.2	7.2	0.2		
TC-2174	2/2/2026 8:49:32 AM	10.3	68.8	1.9	19.0	10.0	0.1		
TC-2174	2/9/2026 9:53:53 AM	2.2	86.9	0.0	10.9	0.0	0.0		
TC-2174	2/9/2026 10:00:00 AM								141900
TC-2174	2/9/2026 10:00:00 AM							2430	
TC-2174	2/17/2026 7:54:48 AM	2.2	78.8	1.7	17.3	10.2	0.0		
TC-2174	2/17/2026 7:55:00 AM							3020	
TC-2174	2/23/2026 8:46:26 AM	2.9	81.4	1.8	13.9	7.7	0.0		
WTD-01	2/27/2026 12:28:00 PM	22.4	66.6	0.6	10.4	17.3	0.3		
WTD-02	2/27/2026 12:43:03 PM	6.2	39.5	9.6	44.7	4.7	0.2		
WTD-03	2/27/2026 3:10:20 PM	0.0	1.7	20.5	77.8	3.8	0.0		
WTD-04	2/27/2026 3:01:42 PM	1.7	11.6	16.8	69.9	4.2	0.1		
WTD-05	2/27/2026 12:50:39 PM	3.7	10.7	17.6	68.0	3.9	0.3		
WTD-06	2/27/2026 2:42:19 PM	3.2	12.7	14.9	69.2	4.6	0.3		
WTD-07	2/27/2026 2:48:55 PM	4.1	15.9	14.4	65.6	4.6	0.3		
WTD-10	2/27/2026 2:53:05 PM	12.0	23.7	10.5	53.8	5.1	0.5		

All LFG Extraction Well Data - February 2026  
Chiquita Canyon Landfill

Point Name	Record Date	Init Temp [ ]	Adj Temp [ ]	Init Stat Press [ "H2O]	Adj Stat Press [ "H2O]	Init Diff Press [ "H2O]	Adj Diff Press [ "H2O]	Init Flow [scfm]	Adj Flow [scfm]	Sys Pressure [ "H2O]	Adj Avail Press [ "H2O]
A-01	2/6/2026 2:26:27 PM	83.7	83.7	-22.00	-22.26	22.151	22.249			-21.73	-21.83
A-02	2/10/2026 9:22:14 AM	88.3	88.4	-20.80	-20.81			0.0	0.0		
A-03	2/10/2026 9:31:06 AM	76.6	74.8	-20.73	-20.67			0.0	0.0		
A-04	2/10/2026 9:35:14 AM	84.2	86.6	-12.76	-12.78			0.0	0.0		
B-01	2/2/2026 12:19:05 PM	91.8	92.3	-0.19	-0.19	0.119	0.123	0.7	0.7	-22.05	-22.77
B-02R	2/2/2026 12:14:54 PM	79.2	79.6	-0.53	-0.33	0.009	0.014	0.3	0.4	-21.92	-22.04
B-03R	2/2/2026 12:27:28 PM	86.7	87.3	-0.65	-0.65	0.613	0.616	2.5	2.5	-20.18	-20.25
B-05	2/2/2026 12:46:39 PM	87.8	87.8	-0.27	-0.27	0.332	0.318	7.5	7.3	-20.76	-20.94
B-06	2/2/2026 12:54:09 PM	80.2	80.4	-0.30	-0.30	0.473	0.475	4.9	4.9	-20.40	-20.40
B-07R	2/2/2026 1:39:08 PM	83.9	85.5	0.09	-0.10	0.008	0.286	0.3	1.7	-20.19	-18.91
B-07R	2/2/2026 1:40:27 PM	85.9	86.0	-0.12	-0.12	0.295	0.295	1.7	1.7	-19.65	-19.67
B-08	2/2/2026 1:01:05 PM	81.5	81.6	-0.07	-0.07	0.082	0.082			-20.05	-20.05
B-09	2/2/2026 1:31:23 PM	96.2	97.0	-0.14	-0.14	0.152	0.153			-20.49	-20.50
B-10	2/2/2026 1:21:50 PM	86.0	87.6	0.00	-0.07	0.013	0.084			-19.41	-20.36
B-10	2/2/2026 1:22:55 PM	88.0	88.0	-0.08	-0.07	0.092	0.092			-19.27	-20.17
B-11	2/25/2026 1:05:18 PM	102.9	102.9	-0.17	-0.14	0.590	0.613	5.4	5.5	-10.28	-10.27
B-12	2/2/2026 12:31:17 PM	90.1	90.1	-0.24	-0.24	1.972	1.889	4.4	4.3	-20.21	-19.62
B-13	2/2/2026 1:44:55 PM	89.4	89.5	-0.21	-0.21	0.040	0.035	14.1	13.1	-20.26	-20.98
B-14	2/25/2026 1:09:49 PM	94.4	97.6	-0.06	-0.05	0.071	0.137	0.8	1.2	-10.44	-10.46
C-03	2/10/2026 9:09:04 AM	58.8	60.3	-17.24	-17.81			0.0	0.0		
C-08	2/25/2026 11:12:35 AM	92.1	92.5	-11.15	-10.97	11.625	11.536			-11.11	-11.01
C-10	2/25/2026 10:15:18 AM	90.0	90.7	-11.50	-11.50			0.0	0.0		
C-11	2/10/2026 9:49:37 AM	86.9	86.9	-15.71	-15.70	0.026	0.022	0.0	0.0		
C-12	2/10/2026 9:58:43 AM	66.2	66.5	-13.17	-13.22	-0.013	-0.009	0.0	0.0		
C-15	2/10/2026 10:04:37 AM	64.1	64.1	-13.42	-13.34	0.013	0.006	0.0	0.0		
C-17B	2/10/2026 10:45:25 AM	108.9	108.9	-10.36	-10.42			0.0	0.0		
C-18	2/21/2026 10:06:18 AM	82.2	82.4	-11.02	-10.81	10.758	10.718			0.02	0.00
C-19	2/21/2026 10:19:34 AM	82.2	80.7	-10.47	-10.49	10.368	10.435			0.03	-0.05
C-20	2/21/2026 10:14:14 AM	76.0	76.2	-11.11	-11.15	10.874	10.885			-10.58	-10.63
C-23	2/21/2026 10:08:58 AM	80.7	80.9	-10.84	-10.83	10.775	10.736			0.01	0.02
C-24	2/25/2026 9:41:15 AM	63.7	97.1	0.35	-0.02	-0.280	0.049	0.0	0.0		
C-24	2/25/2026 9:43:34 AM	97.3	97.4	-0.07	-0.10	0.106	0.116	0.0	0.0		
C-25	2/10/2026 10:25:38 AM	118.8	118.8	-6.83	-6.83	6.838	7.016	0.0	0.0		
C-26	2/10/2026 10:19:03 AM	63.7	63.9	-13.31	-13.25			0.0	0.0		

All LFG Extraction Well Data - February 2026  
Chiquita Canyon Landfill

Point Name	Record Date	Init Temp [ ]	Adj Temp [ ]	Init Stat Press [\"H2O]	Adj Stat Press [\"H2O]	Init Diff Press [\"H2O]	Adj Diff Press [\"H2O]	Init Flow [scfm]	Adj Flow [scfm]	Sys Pressure [\"H2O]	Adj Avail Press [\"H2O]
C-27	2/10/2026 10:01:41 AM	92.9	92.9	-11.75	-11.81	0.050	0.144	1.6	2.7	-13.37	
C-28	2/10/2026 9:53:41 AM	99.6	99.7	-16.05	-16.07	0.007	0.006	0.0	0.0		
C-29	2/25/2026 10:05:25 AM	101.6	101.5	-10.52	-10.50			0.0	0.0		
C-30	2/25/2026 10:26:47 AM	122.8	123.1	-2.60	-2.58	-0.062	-0.048	0.0	0.0	-11.26	
CV-02	2/5/2026 8:22:37 AM	124.3	124.8	-0.89	-1.32	0.014	0.081	0.4	0.9	-21.79	-21.84
CV-03	2/5/2026 8:20:25 AM	119.0	119.0	-5.78	-5.83	1.789	1.756	16.7	16.5	-21.81	-21.75
CV-04	2/5/2026 8:17:56 AM	108.2	108.4	-6.79	-6.78	0.070	0.075	18.0	18.7	-21.45	-21.35
CV-05	2/5/2026 8:11:21 AM	96.9	97.0	-21.96	-22.50	0.310	0.438	3.8	4.5	-23.06	-23.34
CV-06	2/5/2026 2:22:54 PM	92.6	92.9	-6.56	-6.68	0.024	0.042	2.0	2.6	-7.28	-7.39
CV-09	2/5/2026 3:15:47 PM	82.7	89.5	0.53	-0.40	0.002	0.013	1.1	2.5	-8.61	-8.47
CV-09	2/5/2026 3:22:08 PM	88.8	87.4	-0.44	-0.44	0.018	0.009	2.9	2.0	-8.63	-8.58
CV-108-52	2/6/2026 9:05:15 AM	100.4	99.8	-1.32	-1.38	0.003	0.005			-5.23	-5.51
CV-108-52	2/6/2026 9:10:37 AM	113.2	113.2	-1.75	-1.74	0.845	0.816	2.8	2.8	-5.50	-5.13
CV-108-52	2/13/2026 9:00:00 AM										
CV-108-52	2/13/2026 9:00:00 AM										
CV-108-52	2/21/2026 10:16:13 AM	100.4	100.4	-3.08	-2.59	0.001	0.032			-9.92	
CV-113	2/2/2026 8:05:00 AM										
CV-113	2/2/2026 8:05:00 AM										
CV-113	2/12/2026 8:26:26 AM	59.3	59.4	-0.70	-0.69	0.025	0.021	2.1	1.9	-10.81	-10.20
CV-113	2/15/2026 2:19:51 PM	67.3	67.3	-0.41	-0.38	0.040	0.037	2.6	2.5	-2.29	-2.03
CV-113	2/15/2026 2:25:06 PM	66.3	66.2	-0.39	-1.84	0.022	0.002	2.0	0.6	-2.76	-1.86
CV-113	2/15/2026 2:28:35 PM	66.1	66.1	-1.99	-0.46	0.001	0.018	0.4	1.8	-2.17	-2.29
CV-114	2/2/2026 8:30:00 AM										
CV-114	2/2/2026 8:30:00 AM										
CV-114	2/2/2026 8:35:00 AM										
CV-114	2/2/2026 8:35:08 AM	189.7	189.8	-8.87	-8.32	8.986	8.416			0.28	0.28
CV-114	2/9/2026 9:53:00 AM	189.2	188.2	-5.58	-6.08	5.957	6.438	47.3	49.2	-7.52	-7.83
CV-114	2/9/2026 9:55:00 AM										
CV-114	2/9/2026 9:55:00 AM										
CV-114	2/17/2026 7:50:00 AM										
CV-114	2/17/2026 7:52:38 AM	190.5	190.5	-3.49	-3.71	3.559	3.546			0.00	0.00

All LFG Extraction Well Data - February 2026  
Chiquita Canyon Landfill

Point Name	Record Date	Init Temp [ ]	Adj Temp [ ]	Init Stat Press [\"H2O]	Adj Stat Press [\"H2O]	Init Diff Press [\"H2O]	Adj Diff Press [\"H2O]	Init Flow [scfm]	Adj Flow [scfm]	Sys Pressure [\"H2O]	Adj Avail Press [\"H2O]
CV-114	2/23/2026 8:44:01 AM	190.3	190.3	-2.92	-2.94	2.877	2.394			0.00	0.00
CV-1424	2/9/2026 1:57:15 PM	112.6	113.4	-0.03	-0.20	4.285	6.740	26.0	32.5	-14.60	-14.15
CV-1532A	2/4/2026 8:06:20 AM	150.7	164.2	-5.65	-4.64	4.252	4.007			0.02	0.00
CV-1532A	2/4/2026 8:10:00 AM										
CV-1532A	2/4/2026 8:10:00 AM										
CV-1532A	2/5/2026 7:30:00 AM										
CV-1532A	2/5/2026 7:30:00 AM										
CV-1532A	2/9/2026 7:45:00 AM										
CV-1532A	2/9/2026 7:45:00 AM										
CV-1532A	2/9/2026 7:46:11 AM	183.3	187.4	-4.94	-3.42	4.013	3.550			0.00	0.00
CV-1532A	2/17/2026 12:24:00 PM	147.7	155.8	-8.73	-3.87	8.704	3.249			0.08	0.11
CV-1532A	2/17/2026 12:25:00 PM										
CV-1532A	2/25/2026 12:57:58 PM	150.6	150.5	-3.48	-3.86	3.488	4.267			0.02	0.04
CV-1534A-PLR	2/4/2026 8:14:41 AM	184.0	182.5	-2.39	-2.62	2.066	2.267			0.04	0.04
CV-1534A-PLR	2/4/2026 8:15:00 AM										
CV-1534A-PLR	2/4/2026 8:15:00 AM										
CV-1534A-PLR	2/9/2026 7:50:00 AM										
CV-1534A-PLR	2/9/2026 7:50:00 AM										
CV-1534A-PLR	2/9/2026 7:54:59 AM	186.3	185.7	-7.73	-3.75	4.654	3.594			0.00	0.00
CV-1534A-PLR	2/25/2026 10:23:10 AM	186.2	186.6	-10.16	-5.11	10.790	5.719			0.59	0.67
CV-1535	2/5/2026 7:40:00 AM										
CV-1535	2/5/2026 7:40:00 AM										
CV-1535	2/13/2026 12:54:31 PM	120.2	120.4	-1.65	-1.68	1.120	1.161			-8.15	-7.95
CV-1535	2/21/2026 10:04:49 AM	120.4	120.4	-2.09	-2.08	0.209	0.217	0.0	0.0	-10.13	
CV-1601D	2/2/2026 1:42:03 PM	110.1	110.4	-0.05	-0.04	-0.061	0.200	0.0	3.1	-9.42	
CV-1601D	2/23/2026 10:28:37 AM	103.7	103.8	-0.15	-0.15	0.359	0.357	4.2	4.2	-4.51	
CV-1601S	2/2/2026 1:38:11 PM	110.5	110.5	-0.04	-0.04	-0.247	-0.246	0.0	0.0	-9.95	
CV-1601S	2/23/2026 10:24:46 AM	98.9	99.0	-0.13	-0.14	0.298	0.299	3.8	3.8	-3.49	
CV-1604	2/2/2026 11:32:40 AM	129.4	129.4	-1.98	-1.98	0.114	0.114	2.3	2.3	-24.02	
CV-1605	2/2/2026 10:58:03 AM	86.1	86.2	-4.97	-5.00	0.013	0.012	0.2	0.2	-10.41	
CV-1701D	2/5/2026 9:27:54 AM	65.5	65.4	-1.50	-1.44	0.015	0.006	0.3	0.2	-1.56	-1.54

All LFG Extraction Well Data - February 2026  
Chiquita Canyon Landfill

Point Name	Record Date	Init Temp [ ]	Adj Temp [ ]	Init Stat Press [”H2O]	Adj Stat Press [”H2O]	Init Diff Press [”H2O]	Adj Diff Press [”H2O]	Init Flow [scfm]	Adj Flow [scfm]	Sys Pressure [”H2O]	Adj Avail Press [”H2O]
CV-1701S	2/5/2026 9:14:23 AM	142.7	122.7	-5.41	-4.52	0.024	0.103	1.9	4.0	-10.21	-10.30
CV-1701S	2/5/2026 9:21:11 AM	123.6	126.4	-3.80	-3.73	0.762	0.758	10.9	10.8	-10.24	-10.47
CV-1901	2/13/2026 3:22:18 PM	103.9	104.2	-6.08	-6.08	1.421	1.399	15.0	14.9	-5.97	-6.03
CV-1901	2/21/2026 9:40:39 AM	86.9	88.0	-1.86	-1.50	0.167	0.279	2.9	3.7	-7.06	-6.76
CV-1901	2/21/2026 9:43:49 AM	86.8	87.2	-1.59	-1.59	0.172	0.176	2.9	3.0	-7.12	-7.21
CV-1902A	2/4/2026 9:12:02 AM	157.1	160.8	-6.24	-6.70	6.688	7.154			-6.16	-6.72
CV-1902A	2/4/2026 9:15:00 AM										
CV-1902A	2/4/2026 9:15:00 AM										
CV-1902A	2/5/2026 8:15:00 AM										
CV-1902A	2/5/2026 8:15:00 AM										
CV-1902A	2/9/2026 8:45:00 AM										
CV-1902A	2/9/2026 8:45:00 AM										
CV-1902A	2/9/2026 8:45:18 AM	163.4	163.0	-5.37	-5.22	5.694	5.544			-5.34	-5.39
CV-1902A	2/17/2026 9:05:00 AM										
CV-1902A	2/17/2026 9:08:48 AM	162.5	162.5	-8.26	-7.99	8.147	7.905			-7.85	-7.42
CV-1902A	2/17/2026 9:10:10 AM	162.5	162.5	-8.27	-8.39	8.230	8.347			-7.73	-7.98
CV-1902A	2/25/2026 9:24:12 AM	176.7	175.7	-3.60	-3.60	3.569	3.569			-3.15	-3.15
CV-1905	2/2/2026 12:37:17 PM	110.7	110.7	-4.26	-4.29	0.829	0.797	11.4	11.2	-22.33	-23.35
CV-1905	2/23/2026 12:22:37 PM	103.6	104.0	-1.64	-1.96	0.885	0.935	12.2	12.5	-6.24	
CV-2001	2/4/2026 8:10:00 AM										
CV-2001	2/4/2026 8:10:00 AM										
CV-2001	2/5/2026 1:50:56 PM	90.4	90.7	-1.22	-1.43	0.012	0.022	3.1	4.2	-3.98	-6.01
CV-2001	2/24/2026 9:54:00 AM	89.0	88.8	-2.83	-2.26	0.004	0.009	1.9	2.7	-3.28	-2.36
CV-2001	2/24/2026 11:41:41 AM	92.9	95.4	-5.32	-3.42	0.122	-0.053	2.2	0.0	-5.15	
CV-2002	2/4/2026 8:30:00 AM										
CV-2002	2/4/2026 8:30:00 AM										
CV-2002	2/5/2026 2:02:01 PM	129.3	121.6	-0.23	-0.27	0.182	0.225	26.5	29.7	0.01	-0.03
CV-2002	2/15/2026 11:11:39 AM	139.4	139.3	-5.90	-4.97	0.146	0.098	7.2	5.9	-5.93	-5.26
CV-2002	2/15/2026 11:22:56 AM	137.8	137.8	-4.67	-4.94	0.053	0.220	4.4	8.8	-4.60	-5.35
CV-2003	2/13/2026 12:51:24 PM	111.1	111.2	-6.24	-6.10	0.214	0.028	1.4	0.5	-8.46	-8.65
CV-2003	2/21/2026 10:10:41 AM	99.5	99.9	-8.46	-8.08	0.237	0.243	1.3	1.3	-10.02	
CV-2006	2/4/2026 8:56:15 AM	185.6	185.8	-9.21	-9.31	1.102	1.210	27.4	28.7	-9.75	-9.41
CV-2006	2/4/2026 9:00:00 AM										
CV-2006	2/4/2026 9:00:00 AM										
CV-2006	2/9/2026 8:33:47 AM	186.2	186.2	-2.42	-2.43	6.625	7.043	67.1	69.2	-3.54	-3.64



All LFG Extraction Well Data - February 2026  
Chiquita Canyon Landfill

Point Name	Record Date	Init Temp [ ]	Adj Temp [ ]	Init Stat Press ["H2O]	Adj Stat Press ["H2O]	Init Diff Press ["H2O]	Adj Diff Press ["H2O]	Init Flow [scfm]	Adj Flow [scfm]	Sys Pressure ["H2O]	Adj Avail Press ["H2O]
CV-2201-PLR	2/2/2026 1:25:38 PM	144.9	141.1	-12.22	-8.43	12.049	8.179			-12.14	-12.12
CV-2201-PLR	2/2/2026 1:26:49 PM	140.0	140.0	-9.76	-9.78	9.531	9.541			-11.81	-11.79
CV-2201-PLR	2/12/2026 1:00:59 PM	195.5	194.9	-9.12	-9.46	9.074	9.391			-11.83	-8.80
CV-2201-PLR	2/12/2026 2:00:00 PM										
CV-2201-PLR	2/12/2026 2:00:00 PM										
CV-2201-PLR	2/20/2026 8:27:48 AM	191.7	191.4	-9.76	-9.76	9.482	9.482			-9.81	-9.81
CV-2201-PLR	2/24/2026 9:32:07 AM	116.9	115.5	-4.31	-1.76	3.542	0.829			-4.85	-1.32
CV-2201-PLR	2/24/2026 9:33:29 AM	115.2	114.3	-2.31	-1.30	1.291	1.715			-2.86	-0.52
CV-2204-PLR	2/2/2026 10:25:00 AM										
CV-2204-PLR	2/2/2026 10:25:00 AM										
CV-2204-PLR	2/2/2026 10:25:24 AM	189.6	189.6	-8.73	-5.62	9.198	4.889			0.91	0.90
CV-2204-PLR	2/2/2026 10:26:05 AM	189.6	189.6	-4.59	-4.78	4.195	4.305			0.72	0.71
CV-2204-PLR	2/11/2026 12:50:00 PM										
CV-2204-PLR	2/11/2026 12:50:00 PM										
CV-2204-PLR	2/11/2026 12:50:04 PM	189.2	189.7	-1.81	-1.92	1.499	1.668			-9.58	-9.68
CV-2204-PLR	2/19/2026 7:18:55 AM	190.0	189.3	-9.35	-9.14	9.326	9.104			-0.23	-0.34
CV-2204-PLR	2/23/2026 12:52:26 PM	191.4	191.4	-5.23	-5.21	4.827	4.822			-0.03	-0.03
CV-2205	2/9/2026 9:16:37 AM	125.3	124.9	-1.28	-1.00	0.052	0.047	14.2	13.4	-9.38	-8.99
CV-2205	2/9/2026 9:17:55 AM	124.7	125.1	-0.99	-0.99	0.040	0.033	12.4	11.3	-9.35	-9.47
CV-2206-PLR	2/12/2026 9:44:40 AM	74.0	74.6	-4.90	-4.89	4.813	4.813			-10.06	-10.01
CV-2206-PLR	2/24/2026 2:28:47 PM	88.1	88.2	-1.13	-1.03	1.089	0.985			-8.93	-8.84
CV-2207	2/4/2026 8:39:28 AM	121.6	122.8	-0.42	-0.51	0.015	0.062	7.7	15.6	-8.91	-9.04
CV-2208A	2/13/2026 2:56:11 PM	123.2	123.3	0.63	0.67	-0.059	-0.059	0.0	0.0	-8.03	
CV-2208A	2/13/2026 2:57:44 PM	123.8	123.9	0.62	0.63	-0.093	-0.084	0.0	0.0	-8.23	
CV-2208A	2/20/2026 10:44:45 AM	119.6	107.8	-2.52	-0.93	0.015	0.008	7.6	5.6	-9.70	-9.70

All LFG Extraction Well Data - February 2026  
Chiquita Canyon Landfill

Point Name	Record Date	Init Temp [ ]	Adj Temp [ ]	Init Stat Press [ "H2O]	Adj Stat Press [ "H2O]	Init Diff Press [ "H2O]	Adj Diff Press [ "H2O]	Init Flow [scfm]	Adj Flow [scfm]	Sys Pressure [ "H2O]	Adj Avail Press [ "H2O]
CV-2208A	2/20/2026 10:48:10 AM	116.7	122.7	-2.38	-4.90	0.009	0.034	1.8	3.5	-9.29	-9.59
CV-2208A	2/20/2026 10:49:42 AM	123.1	122.6	-4.62	-4.62	0.049	0.057	4.2	4.6	-9.65	-11.24
CV-2301	2/3/2026 10:13:58 AM	178.5	178.5	-9.82	-5.27	10.261	5.726			-10.11	-10.45
CV-2301	2/3/2026 10:15:00 AM										
CV-2301	2/3/2026 10:15:00 AM										
CV-2301	2/3/2026 10:16:01 AM	175.0	175.0	-4.22	-4.24	4.140	4.121			-10.07	-10.19
CV-2301	2/10/2026 10:09:00 AM										
CV-2301	2/10/2026 10:09:00 AM										
CV-2301	2/10/2026 10:11:22 AM	176.1	176.0	-1.42	-1.31	1.380	1.272			-6.47	-4.94
CV-2301	2/13/2026 7:25:00 AM										
CV-2301	2/13/2026 7:25:00 AM										
CV-2301	2/18/2026 10:02:16 AM	175.5	175.8	-2.38	-2.38	2.372	2.372			-9.42	-9.43
CV-2301	2/25/2026 9:05:32 AM	82.9	83.6	1.14	-1.81	0.000	1.783			-2.07	-2.10
CV-2301	2/25/2026 9:06:19 AM	83.9	84.0	-3.65	-3.53	3.593	3.504			-4.43	-3.36
CV-2302	2/3/2026 9:04:43 AM	114.9	114.6	-4.74	-4.58	5.239	4.976			-4.96	-4.61
CV-2302	2/13/2026 7:30:00 AM										
CV-2302	2/13/2026 7:30:00 AM										
CV-2302	2/21/2026 8:29:42 AM	69.4	69.4	-11.36	-11.40			0.0	0.0	-11.44	
CV-2303	2/3/2026 12:50:00 PM										
CV-2303	2/3/2026 12:50:00 PM										
CV-2303	2/3/2026 12:54:32 PM	179.4	178.9	-8.11	-1.46	8.055	1.487			0.05	0.04
CV-2303	2/3/2026 12:55:38 PM	178.5	178.5	-2.40	-2.77	1.904	2.564			0.05	0.03
CV-2303	2/9/2026 7:50:00 AM										
CV-2303	2/9/2026 7:50:00 AM										
CV-2303	2/11/2026 8:35:00 AM										
CV-2303	2/11/2026 10:39:43 AM	189.5	190.1	-7.11	-6.45	7.482	6.815			0.32	0.32
CV-2303	2/11/2026 10:40:00 AM										
CV-2303	2/11/2026 10:40:00 AM										
CV-2303	2/20/2026 9:24:13 AM	191.4	191.1	2.96	2.97	0.000	0.000			-0.01	-0.01
CV-2303	2/20/2026 9:25:11 AM	191.9	192.2	2.38	2.24	0.000	0.000			-0.02	0.00
CV-2303	2/23/2026 12:42:28 PM	188.4	189.5	7.17	4.97	-7.730	-5.785	0.0	0.0	6.34	



All LFG Extraction Well Data - February 2026  
Chiquita Canyon Landfill

Point Name	Record Date	Init Temp [ ]	Adj Temp [ ]	Init Stat Press ["H2O]	Adj Stat Press ["H2O]	Init Diff Press ["H2O]	Adj Diff Press ["H2O]	Init Flow [scfm]	Adj Flow [scfm]	Sys Pressure ["H2O]	Adj Avail Press ["H2O]
CV-2306	2/2/2026 10:33:44 AM	177.2	177.2	-8.71	-3.45	4.271	3.039			0.92	0.92
CV-2306	2/2/2026 10:36:13 AM	177.1	91.2	-3.25	-3.61	3.351	3.293			0.74	0.73
CV-2306	2/11/2026 12:45:00 PM										
CV-2306	2/11/2026 12:45:00 PM										
CV-2306	2/11/2026 12:45:30 PM	183.0	183.0	1.10	1.32	0.000	0.000			0.00	0.00
CV-2306	2/11/2026 12:46:33 PM	183.0	183.0	0.12	0.63	0.000	0.000			0.00	0.00
CV-2306	2/19/2026 7:28:56 AM	185.0	185.0	-0.91	-0.89	0.694	0.345			-0.29	-0.26
CV-2306	2/23/2026 12:45:00 PM	170.0	170.0	-3.78	-3.73	3.327	3.653			-0.15	-0.09
CV-2306	2/23/2026 12:46:45 PM	170.0	170.0	-3.72	-3.73	3.566	3.760			-0.10	-0.11
CV-2308-PLR	2/12/2026 1:05:19 PM	167.1	166.1	-8.79	-8.53	8.695	8.438			0.00	0.00
CV-2308-PLR	2/12/2026 1:55:00 PM										
CV-2308-PLR	2/12/2026 1:55:00 PM										
CV-2308-PLR	2/20/2026 8:21:49 AM	148.4	151.3	-0.71	-0.44	0.751	0.474			-0.32	-0.29
CV-2308-PLR	2/24/2026 9:39:50 AM	166.1	165.9	2.41	2.05	0.000	0.000			0.66	0.66
CV-2310-PLR	2/3/2026 10:38:54 AM	177.7	178.0	-12.88	-13.34	13.387	13.855			0.47	0.47
CV-2310-PLR	2/3/2026 10:40:00 AM										
CV-2310-PLR	2/3/2026 10:40:00 AM										
CV-2310-PLR	2/20/2026 9:07:03 AM	190.8	191.9	-1.40	-1.48	1.140	1.251			-0.10	-0.11
CV-2310-PLR	2/20/2026 9:09:01 AM	191.2	191.5	-1.87	-1.98	1.884	2.931			-0.25	-0.29
CV-2310-PLR	2/24/2026 9:09:15 AM	196.8	197.3	-4.05	-1.66	2.859	1.438			0.64	0.66
CV-2310-PLR	2/24/2026 9:12:41 AM	196.8	68.9	0.49	0.81	0.000	0.000			0.65	0.65





All LFG Extraction Well Data - February 2026  
Chiquita Canyon Landfill

Point Name	Record Date	Init Temp [ ]	Adj Temp [ ]	Init Stat Press ["H2O]	Adj Stat Press ["H2O]	Init Diff Press ["H2O]	Adj Diff Press ["H2O]	Init Flow [scfm]	Adj Flow [scfm]	Sys Pressure ["H2O]	Adj Avail Press ["H2O]
CV-2327	2/10/2026 2:40:00 PM										
CV-2327	2/18/2026 9:33:14 AM	177.7	178.4	-4.26	-4.26	4.237	4.237	121.6	121.5	-9.98	-9.98
CV-2327	2/24/2026 2:16:44 PM	147.2	143.7	-0.36	-2.30	0.382	2.255	37.8	91.7	-5.47	-4.38
CV-2327	2/24/2026 2:17:46 PM	142.4	142.3	-3.63	-3.53	3.698	3.546	117.2	114.8	-4.39	-5.04
CV-2328	2/3/2026 8:54:23 AM	165.1	165.9	-4.32	-4.62	3.946	3.654	119.1	114.5	-7.28	-7.72
CV-2328	2/3/2026 8:55:00 AM										
CV-2328	2/3/2026 8:55:00 AM										
CV-2328	2/9/2026 8:35:00 AM										
CV-2328	2/9/2026 8:35:00 AM										
CV-2328	2/10/2026 8:40:00 AM										
CV-2328	2/10/2026 8:40:00 AM										
CV-2328	2/10/2026 8:41:42 AM	170.3	170.5	-3.35	-3.47	3.417	3.406	110.0	109.8	-6.06	-6.11
CV-2328	2/18/2026 9:45:33 AM	138.6	139.8	-9.09	-9.09	0.988	0.988	60.4	60.4	-9.97	-9.97
CV-2333	2/2/2026 8:27:07 AM	182.4	182.3	-8.32	-3.65	8.342	3.649	51.9	34.6	0.10	0.09
CV-2333	2/2/2026 8:28:36 AM	182.5	182.3	-3.84	-3.87	3.796	3.830	35.3	35.5	0.27	0.27
CV-2333	2/2/2026 8:30:00 AM										
CV-2333	2/2/2026 8:40:00 AM										
CV-2333	2/2/2026 8:40:00 AM										
CV-2333	2/9/2026 9:47:16 AM	159.9	161.2	-1.06	-1.20	1.136	1.166	40.9	41.3	-6.76	-6.65
CV-2333	2/9/2026 9:50:00 AM										
CV-2333	2/9/2026 9:50:00 AM										
CV-2333	2/17/2026 7:40:00 AM										
CV-2333	2/17/2026 7:40:44 AM	185.1	185.1	-0.18	-0.19	0.234	0.200	18.1	16.8	-6.38	-6.55
CV-2333	2/23/2026 8:39:20 AM	185.3	184.8	-3.91	-3.94	3.903	3.942	73.7	74.1	-5.79	-5.86
CV-2334	2/2/2026 8:45:00 AM										
CV-2334	2/2/2026 8:45:00 AM										
CV-2334	2/12/2026 9:32:50 AM	127.4	127.5	-2.77	-2.70	0.183	0.176	16.9	16.5	-9.43	-9.22
CV-2335	2/12/2026 2:24:13 PM	96.1	94.4	-2.81	-2.80	2.836	2.830			-4.70	-4.70
CV-2335	2/21/2026 9:28:13 AM	82.8	83.5	-3.18	-2.77	3.044	2.742			-4.75	-4.96
CV-2335	2/21/2026 9:29:13 AM	81.6	81.6	-2.72	-2.72	2.753	2.746			-5.14	-5.04
CV-2336	2/6/2026 3:46:42 PM	78.0	76.8	-2.88	-2.88	2.858	2.857	33.5	33.6	-6.62	-6.65
CV-2336	2/6/2026 3:47:03 PM	75.9	75.9	-2.86	-2.85	2.835	2.835	33.5	33.5	-6.54	-6.59





All LFG Extraction Well Data - February 2026  
Chiquita Canyon Landfill

Point Name	Record Date	Init Temp [ ]	Adj Temp [ ]	Init Stat Press [\"H2O]	Adj Stat Press [\"H2O]	Init Diff Press [\"H2O]	Adj Diff Press [\"H2O]	Init Flow [scfm]	Adj Flow [scfm]	Sys Pressure [\"H2O]	Adj Avail Press [\"H2O]
CV-2348	2/13/2026 11:00:52 AM	124.0	123.1	-3.63	-3.62	3.485	3.475			-7.44	-7.27
CV-2348	2/24/2026 11:05:23 AM	123.3	124.0	-4.69	-4.67	4.675	4.653	0.0	0.0	-9.27	
CV-2349	2/3/2026 7:25:00 AM										
CV-2349	2/3/2026 7:25:00 AM										
CV-2349	2/6/2026 7:40:27 AM	99.0	99.1	-1.80	-1.93	1.670	1.949			-2.71	-2.82
CV-2349	2/21/2026 10:24:54 AM	98.1	98.0	-2.57	-3.45	3.275	2.740	52.5	48.0		
CV-2350	2/4/2026 8:20:00 AM										
CV-2350	2/4/2026 8:20:00 AM										
CV-2350	2/5/2026 1:55:46 PM	117.7	117.7	-5.26	-5.19	4.835	5.196			-5.43	-5.42
CV-2350	2/21/2026 11:03:11 AM	96.9	97.0	-5.37	-6.24	5.154	5.876	0.0	0.0	-7.78	
CV-2351	2/3/2026 6:50:00 AM										
CV-2351	2/3/2026 6:50:00 AM										
CV-2351	2/6/2026 8:11:19 AM	61.1	61.1	-5.87	-6.08	5.826	6.077			0.21	0.21
CV-2351	2/24/2026 10:23:27 AM	86.5	86.5	-5.92	-5.41	6.456	5.959			0.62	0.61
CV-2352	2/3/2026 7:00:00 AM										
CV-2352	2/3/2026 7:00:00 AM										
CV-2352	2/6/2026 8:15:34 AM	84.6	84.3	-6.49	-6.94	6.483	6.941			-6.24	-6.75
CV-2352	2/23/2026 1:45:34 PM	99.7	99.7	-6.91	-6.92	5.619	5.520	69.4	68.8		
CV-2353-PLR	2/4/2026 7:47:39 AM	110.1	109.3	-9.31	-6.42	9.361	6.489			-9.28	-9.54
CV-2353-PLR	2/4/2026 7:50:34 AM	108.5	108.5	-7.74	-7.73	7.823	7.801			-9.41	-10.42
CV-2353-PLR	2/5/2026 7:50:00 AM										
CV-2353-PLR	2/5/2026 7:50:00 AM										
CV-2353-PLR	2/6/2026 8:22:35 AM	96.2	96.2	-5.94	-6.21	5.868	6.141			-7.41	-7.76
CV-2353-PLR	2/24/2026 10:30:11 AM	154.3	155.7	-6.38	-3.86	6.799	3.784			-6.15	-6.78
CV-2353-PLR	2/24/2026 10:30:47 AM	159.0	158.4	-3.88	-3.82	3.806	3.732			-6.96	-6.91
CV-2354	2/3/2026 7:20:00 AM										
CV-2354	2/3/2026 7:20:00 AM										
CV-2354	2/24/2026 9:59:42 AM	189.4	189.2	-0.43	-1.33	0.460	1.267			-2.81	-3.60
CV-2354	2/24/2026 10:01:03 AM	189.1	189.4	-0.91	-0.51	0.819	0.514			-3.28	-2.88
CV-24001	2/4/2026 8:05:00 AM										
CV-24001	2/12/2026 2:14:22 PM	86.5	86.6	-0.53	-0.53	0.535	0.520			-4.76	-4.70
CV-24001	2/21/2026 9:21:28 AM	77.2	78.1	-0.62	-0.62	0.503	0.515			-4.76	-4.75
CV-24002	2/12/2026 2:07:25 PM	108.0	107.4	-0.76	-0.69	0.781	0.702			-6.38	-6.21
CV-24002	2/21/2026 9:16:48 AM	99.2	99.3	-0.75	-0.75	0.643	0.675			-7.28	-7.27
CV-24003	2/12/2026 10:29:22 AM	111.5	111.2	-1.13	-1.13	0.031	0.032	7.1	7.2	-6.91	-7.06
CV-24003	2/21/2026 9:07:32 AM	102.6	102.4	-0.80	-0.80	0.035	0.033	7.6	7.4	-7.38	-7.38
CV-24004	2/12/2026 10:11:14 AM	109.6	109.5	-1.36	-1.39	0.074	0.119	5.3	6.7	-7.75	-7.28

All LFG Extraction Well Data - February 2026  
Chiquita Canyon Landfill

Point Name	Record Date	Init Temp [ ]	Adj Temp [ ]	Init Stat Press [ "H2O]	Adj Stat Press [ "H2O]	Init Diff Press [ "H2O]	Adj Diff Press [ "H2O]	Init Flow [scfm]	Adj Flow [scfm]	Sys Pressure [ "H2O]	Adj Avail Press [ "H2O]
CV-24004	2/12/2026 10:18:43 AM	109.5	109.6	-1.18	-1.18	0.085	0.085	5.7	5.6	-9.23	-9.23
CV-24004	2/21/2026 9:12:17 AM	104.6	104.6	-0.92	-0.93	0.185	0.134	8.4	7.1	-10.67	-10.87
CV-24006	2/12/2026 1:35:51 PM	88.8	110.1	0.83	-0.12	0.032	1.587	3.5	24.4	-3.70	-3.47
CV-24006	2/12/2026 1:37:10 PM	114.9	114.6	-0.29	-0.28	1.455	1.456	23.3	23.3	-3.36	-3.44
CV-24006	2/21/2026 8:56:06 AM	129.3	129.0	-0.71	-0.61	0.798	0.602	17.0	14.8	-2.87	-2.83
CV-24006	2/21/2026 8:56:53 AM	128.6	128.7	-0.57	-0.57	0.649	0.650	15.4	15.4	-3.24	-3.24
CV-24007	2/9/2026 7:40:00 AM										
CV-24007	2/9/2026 7:40:00 AM										
CV-24007	2/11/2026 8:30:00 AM										
CV-24007	2/12/2026 1:52:48 PM	112.3	112.4	-1.19	-1.17	0.045	0.015	4.1	2.4	-2.06	-2.01
CV-24007	2/21/2026 8:31:22 AM	110.7	110.1	-1.51	-1.38	0.163	0.195	7.8	8.6	-2.85	-3.05
CV-24009	2/2/2026 1:10:00 PM										
CV-24009	2/2/2026 1:10:00 PM										
CV-24009	2/2/2026 1:11:53 PM	159.8	159.8	-2.96	-2.98	0.008	0.012			-0.03	0.00
CV-24009	2/10/2026 1:53:00 PM										
CV-24009	2/10/2026 1:53:00 PM										
CV-24009	2/10/2026 1:54:24 PM	156.3	156.2	-2.96	-2.95	0.362	0.299			-8.89	-8.63
CV-24009	2/20/2026 7:53:06 AM	155.9	155.8	-3.20	-3.20	0.000	0.000			-11.67	-11.68
CV-24009	2/23/2026 1:26:03 PM	158.4	158.5	-1.52	-1.53	0.000	0.000			-9.08	-9.17
CV-24010	2/12/2026 9:52:10 AM	77.0	77.0	-0.94	-0.94	0.964	0.955			-10.46	-10.56
CV-24010	2/21/2026 8:09:11 AM	53.1	54.1	-0.21	-0.21	0.195	0.198			-8.77	-8.80
CV-24011	2/10/2026 10:23:13 AM	65.9	64.3	6.51	6.59	0.019	0.013	2.8	2.3	6.73	6.47
CV-24011	2/10/2026 10:23:56 AM	63.6	63.4	6.54	6.67	0.077	0.012	5.6	2.2	6.42	6.71
CV-24011	2/21/2026 8:34:32 AM	60.6	60.9	6.40	6.40	0.286	0.285	11.0	10.9	6.05	6.14
CV-24011	2/21/2026 8:34:55 AM	60.6	60.3	6.42	6.42	0.471	0.485	14.1	14.3	6.64	6.60
CV-24011	2/26/2026 3:54:25 PM	101.8	101.2	6.83	7.08	0.011	0.018	2.1	2.7	-8.60	-8.57

All LFG Extraction Well Data - February 2026  
Chiquita Canyon Landfill

Point Name	Record Date	Init Temp [ ]	Adj Temp [ ]	Init Stat Press ["H2O]	Adj Stat Press ["H2O]	Init Diff Press ["H2O]	Adj Diff Press ["H2O]	Init Flow [scfm]	Adj Flow [scfm]	Sys Pressure ["H2O]	Adj Avail Press ["H2O]
CV-24011	2/26/2026 4:06:07 PM	99.6	99.2	6.77	6.77	0.012	0.025	2.2	3.1	-9.47	-9.03
CV-24012	2/10/2026 1:30:00 PM										
CV-24012	2/10/2026 1:30:00 PM										
CV-24012	2/10/2026 1:30:09 PM	180.1	182.9	-7.60	-7.36	7.718	7.515			-8.27	-8.02
CV-24012	2/20/2026 8:16:50 AM	183.0	182.6	-12.19	-12.14	11.940	11.893			-12.21	-12.14
CV-24012	2/23/2026 1:39:49 PM	183.9	182.9	-8.69	-8.70	8.581	8.583			-8.89	-8.92
CV-24013	2/6/2026 2:51:33 PM	108.1	106.4	-10.07	-10.15	10.020	10.116			-9.99	-10.13
CV-24013	2/6/2026 2:52:10 PM	110.5	111.5	-9.97	-9.99	9.968	10.032			-10.39	-10.39
CV-24013	2/24/2026 2:15:34 PM	104.6	107.3	-10.05	-10.05	10.065	10.065			-9.97	-9.97
CV-24014	2/2/2026 1:05:00 PM										
CV-24014	2/2/2026 1:05:00 PM										
CV-24014	2/2/2026 1:05:29 PM	178.1	179.1	-7.96	-4.45	7.722	4.393			-7.71	-8.01
CV-24014	2/2/2026 1:06:30 PM	179.1	178.9	-3.38	-3.95	3.246	3.905			-6.09	-7.10
CV-24014	2/10/2026 1:47:00 PM										
CV-24014	2/10/2026 1:47:00 PM										
CV-24014	2/10/2026 1:47:08 PM	178.3	178.1	-4.09	-3.56	4.013	3.528			-7.66	-5.06
CV-24014	2/20/2026 7:43:02 AM	177.2	177.3	-4.58	-4.65	4.533	4.603	79.8	80.4	-8.82	-8.94
CV-24014	2/23/2026 1:07:33 PM	178.1	178.0	-2.16	-2.13	2.142	2.093	55.3	54.7	-4.49	-4.65
CV-24014	2/24/2026 2:19:36 PM	96.7	100.3	-0.04	-0.04	1.560	1.474	24.5	23.7	-9.50	-8.98
CV-24015	2/2/2026 9:24:54 AM	185.4	183.1	-4.23	-0.58	4.187	0.580			0.40	0.58
CV-24015	2/2/2026 9:25:00 AM										
CV-24015	2/2/2026 9:25:00 AM										
CV-24015	2/2/2026 9:25:28 AM	183.0	183.1	-0.57	-0.57	0.592	0.564			0.59	0.57
CV-24015	2/9/2026 10:15:00 AM										
CV-24015	2/9/2026 10:15:00 AM										
CV-24015	2/9/2026 10:15:34 AM	186.2	186.1	-12.29	-10.81	12.746	11.196			-12.36	-10.48

All LFG Extraction Well Data - February 2026  
Chiquita Canyon Landfill

Point Name	Record Date	Init Temp [ ]	Adj Temp [ ]	Init Stat Press [\"H2O]	Adj Stat Press [\"H2O]	Init Diff Press [\"H2O]	Adj Diff Press [\"H2O]	Init Flow [scfm]	Adj Flow [scfm]	Sys Pressure [\"H2O]	Adj Avail Press [\"H2O]
CV-24015	2/17/2026 8:27:48 AM	184.7	184.7	-8.07	-8.02	8.156	8.136			-9.41	-9.40
CV-24015	2/17/2026 8:30:00 AM										
CV-24015	2/23/2026 9:06:41 AM	184.7	184.8	-7.03	-6.98	7.208	7.195			-7.58	-7.62
CV-24016	2/3/2026 1:30:00 PM										
CV-24016	2/3/2026 1:30:00 PM										
CV-24016	2/10/2026 1:19:27 PM	68.8	68.3	6.08	6.08	0.000	0.000			-0.01	-0.01
CV-24016	2/10/2026 1:19:56 PM	68.1	68.0	6.08	6.08	0.000	0.000			-0.01	-0.01
CV-24016	2/21/2026 8:43:05 AM	84.2	83.1	5.94	6.04	0.000	0.000			-0.18	-0.17
CV-24016	2/21/2026 8:43:29 AM	82.4	81.8	6.10	6.11	0.000	0.000			-0.33	-0.33
CV-24017	2/4/2026 1:10:39 PM	94.6	146.3	16.68	-0.11	0.000	0.091			0.05	-0.09
CV-24017	2/4/2026 1:13:19 PM	161.1	169.0	-0.49	-0.57	0.470	0.454			-0.01	0.01
CV-24017	2/4/2026 1:15:00 PM										
CV-24017	2/4/2026 1:15:00 PM										
CV-24017	2/9/2026 7:45:00 AM										
CV-24017	2/9/2026 7:45:00 AM										
CV-24017	2/10/2026 10:29:06 AM	170.9	170.1	-2.26	-2.27	2.152	2.190			0.29	0.28
CV-24017	2/10/2026 10:30:00 AM										
CV-24017	2/10/2026 10:30:00 AM										
CV-24017	2/12/2026 8:00:00 AM										
CV-24017	2/12/2026 8:00:00 AM										
CV-24017	2/20/2026 8:02:01 AM	176.1	175.9	-4.33	-4.32	4.385	4.351			-0.34	-0.34
CV-24017	2/23/2026 1:32:29 PM	176.0	176.1	-2.25	-2.26	2.220	2.243			-0.03	-0.03
CV-24018	2/13/2026 2:34:55 PM	124.3	124.4	-0.39	-0.40	0.370	0.378			-5.67	-6.67
CV-24018	2/25/2026 11:03:55 AM	118.1	108.7	0.27	-0.03	-0.385	-0.004				
CV-24018	2/25/2026 11:05:14 AM	115.7	115.8	-0.43	-0.40	0.384	0.303	17.3	15.3		
CV-24019	2/3/2026 1:20:00 AM										
CV-24019	2/3/2026 1:20:00 PM										
CV-24019	2/3/2026 1:22:30 PM	190.0	187.9	33.52	-0.35	0.000	0.256			-12.58	-12.29



All LFG Extraction Well Data - February 2026  
Chiquita Canyon Landfill

Point Name	Record Date	Init Temp [ ]	Adj Temp [ ]	Init Stat Press [ "H2O]	Adj Stat Press [ "H2O]	Init Diff Press [ "H2O]	Adj Diff Press [ "H2O]	Init Flow [scfm]	Adj Flow [scfm]	Sys Pressure [ "H2O]	Adj Avail Press [ "H2O]
CV-24023	2/17/2026 8:42:23 AM	178.6	178.2	-6.66	-6.67	6.863	6.787			-9.72	-9.50
CV-24023	2/17/2026 8:43:31 AM	180.1	178.8	-5.41	-5.41	5.611	5.561			-9.87	-9.81
CV-24023	2/17/2026 8:45:00 AM										
CV-24023	2/23/2026 9:26:06 AM	171.8	171.6	-4.27	-4.25	4.237	4.241			-4.26	-4.37
CV-24024-PLR	2/13/2026 3:16:51 PM	121.1	121.2	-9.51	-9.54	9.847	9.941			0.31	0.31
CV-24024-PLR	2/25/2026 2:06:57 PM	156.3	154.9	-4.13	-4.06	4.021	3.973			-3.77	-3.74
CV-24025	2/3/2026 1:02:31 PM	168.5	168.5	-3.33	-2.78	3.214	2.773			-0.05	0.02
CV-24025	2/3/2026 1:03:47 PM	168.5	168.6	-2.94	-2.66	2.865	2.569			0.01	-0.06
CV-24025	2/3/2026 1:05:00 PM										
CV-24025	2/3/2026 1:05:00 PM										
CV-24025	2/24/2026 8:37:39 AM	171.0	170.8	-2.19	-1.97	2.184	1.983			-6.96	-6.80
CV-24025	2/24/2026 8:38:55 AM	170.9	170.9	-1.98	-1.80	1.856	1.828			-7.45	-6.80
CV-24026	2/12/2026 1:13:24 PM	107.9	108.6	-9.05	-8.78	8.990	8.673			0.00	0.00
CV-24026	2/24/2026 2:07:08 PM	112.8	115.3	-8.61	-8.55	8.550	8.479			-8.51	-8.44
CV-24027	2/6/2026 3:05:35 PM	88.6	89.0	-7.79	-7.79	7.683	7.692			-11.08	-10.98
CV-24027	2/23/2026 1:01:19 PM	95.0	95.3	-7.32	-7.29	6.028	6.023	0.0	0.0	-9.36	
CV-24028	2/4/2026 10:30:00 AM										
CV-24028	2/4/2026 10:30:00 AM										
CV-24028	2/4/2026 10:33:24 AM	174.7	171.6	-5.75	-3.74	6.241	3.725			-5.16	-5.25
CV-24028	2/4/2026 10:34:31 AM	171.6	169.9	-3.57	-3.51	3.545	3.563			-5.03	-3.72
CV-24028	2/10/2026 1:41:00 PM										
CV-24028	2/10/2026 1:41:00 PM										
CV-24028	2/10/2026 1:42:12 PM	190.8	192.2	-8.75	-8.34	8.865	8.470			0.02	0.08
CV-24028	2/19/2026 7:41:53 AM	193.0	193.5	-5.65	-5.69	5.470	5.522			-0.19	-0.18
CV-24028	2/23/2026 9:33:34 AM	194.3	194.1	-1.48	-1.46	1.432	1.421			0.34	0.33
CV-24029	2/12/2026 9:33:43 AM	76.4	77.0	-11.07	-11.08	11.174	11.253			-11.21	-11.25
CV-24029	2/27/2026 10:50:17 AM	95.9	93.8	-9.46	-9.46	9.773	9.806			-9.15	-9.18

All LFG Extraction Well Data - February 2026  
Chiquita Canyon Landfill

Point Name	Record Date	Init Temp [ ]	Adj Temp [ ]	Init Stat Press [ "H2O]	Adj Stat Press [ "H2O]	Init Diff Press [ "H2O]	Adj Diff Press [ "H2O]	Init Flow [scfm]	Adj Flow [scfm]	Sys Pressure [ "H2O]	Adj Avail Press [ "H2O]
CV-24029	2/27/2026 10:50:43 AM	96.1	96.0	-9.80	-9.80	10.050	10.050			-9.26	-9.26
CV-24030	2/12/2026 9:41:16 AM	192.1	192.1	-1.24	-1.23	1.130	1.169			-6.85	-7.06
CV-24030	2/12/2026 9:43:08 AM	192.1	192.3	-1.49	-1.48	1.993	1.694			-7.39	-6.80
CV-24030	2/17/2026 8:01:41 AM	143.5	143.1	-5.41	-5.41	5.620	5.511			-6.60	-6.47
CV-24030	2/17/2026 8:02:29 AM	143.1	143.5	-5.79	-5.55	5.946	5.683			-6.93	-6.72
CV-24031	2/12/2026 10:02:21 AM	127.3	125.6	-1.64	-1.64	1.609	1.608			0.78	0.83
CV-24031	2/24/2026 1:51:08 PM	141.2	140.0	-2.41	-1.79	2.310	1.717			-0.09	-0.07
CV-24031	2/24/2026 1:52:04 PM	139.3	139.4	-1.74	-1.60	1.643	1.514			-0.09	-0.09
CV-24032	2/3/2026 1:09:56 PM	162.6	168.5	-6.33	-6.35	6.224	6.339			0.03	0.06
CV-24032	2/3/2026 1:10:00 PM										
CV-24032	2/3/2026 1:10:00 PM										
CV-24032	2/12/2026 1:20:05 PM	140.8	141.6	0.69	0.48	0.000	0.000			0.00	0.00
CV-24032	2/12/2026 1:21:29 PM	152.1	150.6	2.54	1.78	0.000	0.000			0.00	0.00
CV-24032	2/12/2026 1:22:45 PM	160.5	161.6	3.04	4.44	0.000	0.000			0.00	0.00
CV-24032	2/12/2026 1:45:00 PM										
CV-24032	2/12/2026 1:45:00 PM										
CV-24032	2/20/2026 9:34:51 AM	191.5	191.2	2.60	2.23	0.000	0.000			-0.02	-0.02
CV-24032	2/20/2026 9:35:24 AM	191.4	191.0	3.29	3.36	0.000	0.000			0.00	0.00
CV-24032	2/24/2026 8:50:07 AM	189.1	188.4	4.25	4.32	0.000	0.000			5.84	5.92
CV-24032	2/24/2026 8:51:26 AM	188.2	189.6	1.37	1.46	0.000	0.000			2.31	2.43
CV-24033	2/12/2026 1:18:29 PM	125.5	122.8	-0.47	-0.04	0.488	0.104			0.00	0.00
CV-24033	2/20/2026 9:28:31 AM	185.3	186.0	1.71	1.73	0.000	0.000			1.63	1.84

All LFG Extraction Well Data - February 2026  
Chiquita Canyon Landfill

Point Name	Record Date	Init Temp [ ]	Adj Temp [ ]	Init Stat Press ["H2O]	Adj Stat Press ["H2O]	Init Diff Press ["H2O]	Adj Diff Press ["H2O]	Init Flow [scfm]	Adj Flow [scfm]	Sys Pressure ["H2O]	Adj Avail Press ["H2O]
CV-24033	2/20/2026 9:30:01 AM	186.2	185.9	2.04	2.51	0.000	0.000			2.02	2.39
CV-24033	2/23/2026 12:36:44 PM	181.7	182.5	8.50	8.32	-9.214	-9.740				
CV-24033	2/23/2026 12:37:47 PM	182.8	182.8	7.51	6.04	-9.356	-6.334				
CV-24033	2/24/2026 8:57:33 AM	186.6	186.7	1.97	1.87	0.000	0.000			3.19	2.93
CV-24033	2/24/2026 8:58:20 AM	186.4	186.3	3.05	3.38	0.000	0.000			4.62	4.97
CV-24034	2/13/2026 2:45:53 PM	194.2	194.0	-8.26	-7.21	8.556	7.498			-8.72	-8.23
CV-24034	2/13/2026 2:48:45 PM	194.0	194.1	-7.36	-7.43	7.727	7.693			-8.79	-8.45
CV-24034	2/19/2026 7:34:44 AM	188.3	188.5	-10.56	-10.56	10.462	10.462			-10.71	-10.71
CV-24034	2/23/2026 12:38:54 PM	159.5	160.8	-5.86	-5.76	5.848	5.753			-6.38	-6.29
CV-24034	2/23/2026 12:40:27 PM	159.3	161.1	-5.47	-5.45	5.348	5.363			-6.05	-5.98
CV-24035	2/2/2026 9:50:00 AM										
CV-24035	2/2/2026 9:50:00 AM										
CV-24035	2/2/2026 9:51:13 AM	190.9	191.7	-10.60	-6.10	11.007	6.509			-10.84	-10.96
CV-24035	2/2/2026 9:56:56 AM	193.1	192.1	-4.85	-5.57	5.173	4.943			-10.91	-11.36
CV-24035	2/9/2026 10:29:22 AM	187.6	187.7	-4.39	-4.39	4.930	4.930			-5.34	-5.34
CV-24035	2/9/2026 10:30:00 AM										
CV-24035	2/9/2026 10:30:00 AM										
CV-24035	2/23/2026 8:31:37 AM	151.0	152.9	-12.61	-12.42	12.601	12.398			-13.78	-13.44
CV-24036	2/12/2026 10:12:51 AM	66.3	66.4	-6.71	-6.42	7.327	6.862			-6.56	-6.20
CV-24036	2/24/2026 1:44:03 PM	91.5	91.6	-7.13	-6.88	7.090	6.823			-7.04	-6.75
CV-24037	2/9/2026 1:06:14 PM	86.4	86.4	-5.10	-4.61	5.140	4.576			-4.76	-4.26
CV-24037	2/9/2026 1:08:21 PM	86.3	86.3	-4.24	-4.25	4.189	4.246			-4.07	-3.92
CV-24037	2/24/2026 1:47:09 PM	85.7	86.3	-5.89	-6.08	5.851	5.995			-5.75	-6.00
CV-24038	2/3/2026 10:34:00 AM	183.4	184.8	27.71	28.72	0.000	0.000			27.83	28.71



All LFG Extraction Well Data - February 2026  
Chiquita Canyon Landfill

Point Name	Record Date	Init Temp [ ]	Adj Temp [ ]	Init Stat Press ["H2O]	Adj Stat Press ["H2O]	Init Diff Press ["H2O]	Adj Diff Press ["H2O]	Init Flow [scfm]	Adj Flow [scfm]	Sys Pressure ["H2O]	Adj Avail Press ["H2O]
CV-24042	2/17/2026 9:06:55 AM	189.8	189.6	-4.21	-4.20	4.159	4.123			-12.07	-12.04
CV-24042	2/23/2026 10:36:36 AM	190.9	190.7	-1.13	-1.09	1.069	1.043			-6.36	-6.31
CV-24043	2/13/2026 4:33:05 PM	101.4	101.9	-5.85	-4.94	5.925	4.881	80.1	72.8		
CV-24043	2/24/2026 10:48:25 AM	106.7	105.4	-3.31	-4.26	3.138	4.115			0.65	0.63
CV-24044	2/24/2026 1:40:27 PM	95.1	94.8	11.11	10.14	0.000	0.000			-0.09	-0.09
CV-24045	2/3/2026 10:28:53 AM	161.0	156.2	20.90	19.89	0.000	0.000			20.26	19.09
CV-24045	2/3/2026 10:29:37 AM	158.6	160.4	20.79	20.61	0.000	0.000			20.53	20.31
CV-24045	2/3/2026 10:30:00 AM										
CV-24045	2/3/2026 10:30:00 AM										
CV-24045	2/11/2026 9:32:40 AM	160.4	162.4	21.15	20.27	0.000	0.000			21.07	20.20
CV-24045	2/11/2026 9:33:22 AM	162.5	162.6	22.71	22.97	0.000	0.000			22.64	22.89
CV-24045	2/11/2026 9:35:00 AM										
CV-24045	2/11/2026 9:35:00 AM										
CV-24045	2/20/2026 9:48:35 AM	167.9	172.8	23.46	23.14	0.000	0.000			23.70	23.53
CV-24045	2/20/2026 9:49:03 AM	170.4	171.7	23.47	23.63	0.000	0.000			23.85	24.02
CV-24045	2/23/2026 10:03:58 AM	155.1	156.1	27.80	25.81						
CV-24045	2/23/2026 10:04:55 AM	157.3	157.3	28.97	28.94						
CV-24045	2/24/2026 10:37:24 AM	174.3	174.1	29.39	27.70	0.000	0.000			29.62	27.89
CV-24045	2/24/2026 10:38:21 AM	171.8	171.7	26.50	26.69	0.000	0.000			28.91	29.90
CV-24045	2/25/2026 3:13:41 PM	174.9	174.5	0.94	0.93	0.000	0.000			0.79	0.79

All LFG Extraction Well Data - February 2026  
Chiquita Canyon Landfill

Point Name	Record Date	Init Temp [ ]	Adj Temp [ ]	Init Stat Press [\"H2O]	Adj Stat Press [\"H2O]	Init Diff Press [\"H2O]	Adj Diff Press [\"H2O]	Init Flow [scfm]	Adj Flow [scfm]	Sys Pressure [\"H2O]	Adj Avail Press [\"H2O]
CV-24045	2/25/2026 3:17:24 PM	176.7	177.6	0.74	0.74	0.000	0.000			0.69	1.00
CV-24046	2/13/2026 2:12:25 PM	163.7	163.9	-6.22	-5.91	6.565	6.212			-7.57	-5.48
CV-24046	2/13/2026 2:13:14 PM	164.7	164.6	-6.33	-6.76	6.621	6.980			-7.42	-7.23
CV-24046	2/20/2026 12:56:53 PM	77.0	84.2	-0.03	-0.02	0.037	0.022			-1.04	-1.22
CV-24046	2/27/2026 10:39:50 AM	101.9	101.9	-4.12	-4.60	3.970	4.472			-3.07	-3.73
CV-24048	2/12/2026 8:54:20 AM	70.7	70.8	-11.62	-11.49	11.917	11.910			-11.74	-11.43
CV-24048	2/24/2026 2:39:36 PM	89.9	94.1	-6.08	-6.08	6.050	6.050			-10.87	-10.95
CV-24049	2/2/2026 10:12:35 AM	187.0	187.9	-5.57	-5.24	6.103	5.679			0.62	0.62
CV-24049	2/2/2026 10:15:00 AM										
CV-24049	2/2/2026 10:15:00 AM										
CV-24049	2/9/2026 1:08:02 PM	164.9	170.3	-5.11	-4.70	4.866	4.556			0.15	0.15
CV-24049	2/9/2026 1:09:04 PM	165.3	168.9	-4.18	-4.86	4.650	4.576			0.08	0.04
CV-24049	2/9/2026 1:10:00 PM										
CV-24049	2/9/2026 1:10:00 PM										
CV-24049	2/12/2026 8:35:00 AM										
CV-24049	2/12/2026 8:35:00 AM										
CV-24049	2/17/2026 9:28:41 AM	56.1	56.1	-12.28	-11.87	12.397	12.163			0.08	0.00
CV-24049	2/17/2026 9:29:26 AM	55.8	55.8	-11.53	-11.53	11.833	11.833			0.00	0.00
CV-24050	2/13/2026 4:25:00 PM	91.0	105.8	2.53	-0.01	-2.479	0.058	0.0	0.0	-9.69	
CV-24050	2/13/2026 4:26:59 PM	111.0	111.3	-0.07	-0.05	0.099	0.093	0.0	0.0	-9.74	
CV-24050	2/24/2026 3:46:52 PM	143.7	143.7	-0.78	-0.76	0.770	0.764	0.0	0.0	-9.12	
CV-24050	2/24/2026 3:46:57 PM	143.7	143.7	-0.78	-0.76	0.770	0.764	0.0	0.0	-9.12	
CV-24050	2/24/2026 3:48:49 PM	143.5	143.7	-0.73	-0.72	0.756	0.756	0.0	0.0	-9.87	
CV-24052	2/12/2026 8:39:54 AM	68.5	68.6	-7.39	-7.39	7.683	7.673			-7.52	-7.54
CV-24052	2/24/2026 2:48:47 PM	87.2	83.4	-8.35	-7.55	8.392	7.564			-8.37	-7.57
CV-24053	2/9/2026 9:15:00 AM										
CV-24053	2/9/2026 9:15:00 AM										
CV-24053	2/12/2026 8:10:00 AM										
CV-24053	2/12/2026 8:10:00 AM										
CV-24053	2/12/2026 8:45:26 AM	58.2	58.3	-0.03	-0.10	0.043	0.112			0.51	0.53
CV-24053	2/12/2026 8:47:03 AM	58.5	58.5	-0.11	-0.11	0.116	0.119			0.41	0.26

All LFG Extraction Well Data - February 2026  
Chiquita Canyon Landfill

Point Name	Record Date	Init Temp [ ]	Adj Temp [ ]	Init Stat Press [\"H2O]	Adj Stat Press [\"H2O]	Init Diff Press [\"H2O]	Adj Diff Press [\"H2O]	Init Flow [scfm]	Adj Flow [scfm]	Sys Pressure [\"H2O]	Adj Avail Press [\"H2O]
CV-24053	2/24/2026 2:43:04 PM	85.9	86.1	-0.06	-0.06	0.056	0.053			-0.09	-0.09
CV-24054	2/2/2026 10:19:51 AM	171.4	172.6	-7.45	-2.18	8.024	2.170			0.70	0.74
CV-24054	2/2/2026 10:20:00 AM										
CV-24054	2/2/2026 10:20:00 AM										
CV-24054	2/2/2026 10:20:37 AM	172.5	172.5	-1.90	-1.90	1.876	1.876			0.62	0.62
CV-24054	2/9/2026 1:13:53 PM	172.5	172.7	-0.65	-0.67	0.640	0.633			0.05	0.08
CV-24054	2/9/2026 1:15:00 PM										
CV-24054	2/9/2026 1:15:00 PM										
CV-24054	2/17/2026 9:32:14 AM	173.8	173.7	-2.14	-2.19	2.113	2.167			-12.42	-12.77
CV-24054	2/17/2026 9:35:00 AM										
CV-24054	2/23/2026 10:28:09 AM	175.2	174.4	-1.90	-1.89	1.886	1.877			-6.38	-6.55
CV-24055	2/5/2026 10:02:26 AM	114.4	114.6	-3.71	-3.99	3.629	3.897			-14.56	-16.15
CV-24055	2/12/2026 8:30:00 AM										
CV-24055	2/12/2026 8:30:00 AM										
CV-24055	2/18/2026 2:11:46 PM	124.5	124.3	-2.76	-2.83	2.653	2.741			-11.28	-11.64
CV-24056	2/6/2026 1:42:00 PM	137.0	136.1	-0.04	-0.05	0.007	0.052			-3.14	-2.92
CV-24056	2/6/2026 1:43:11 PM	132.4	132.8	-0.04	-0.05	0.021	0.025			-2.90	-2.82
CV-24056	2/21/2026 9:58:53 AM	116.4	116.6	-1.69	-1.65	1.779	1.774	0.0	0.0		
CV-24057	2/13/2026 10:23:18 AM	136.2	136.1	-4.25	-4.09	0.000	0.000			-9.33	-8.94
CV-24057	2/13/2026 10:24:11 AM	136.2	136.1	-3.98	-4.01	0.000	0.000			-8.95	-8.82
CV-24057	2/24/2026 12:54:47 PM	125.9	126.0	-5.25	-5.29	1.181	1.272	20.6	21.4	-8.41	-8.69
CV-24058	2/5/2026 8:30:59 AM	63.3	63.1	-0.21	-0.25	0.203	0.244			0.00	0.00
CV-24058	2/23/2026 12:28:15 PM	92.9	92.9	-4.23	-3.90	4.240	3.929			-4.34	-4.01
CV-24059	2/3/2026 10:05:00 AM										
CV-24059	2/3/2026 10:05:00 AM										
CV-24059	2/3/2026 10:08:28 AM	161.0	160.2	-9.46	-5.35	1.270	0.652	20.7	15.0	-10.76	-11.05
CV-24059	2/3/2026 10:09:11 AM	160.0	160.2	-5.07	-5.09	0.629	0.651	14.7	14.9	-10.71	-10.85
CV-24059	2/5/2026 8:58:59 AM	128.9	128.9	-1.27	-1.25	0.893	0.959	18.0	18.6	-6.94	-7.08
CV-24059	2/18/2026 9:57:11 AM	158.1	157.9	-6.07	-6.08	0.644	0.651	28.6	28.7	-11.58	-11.55
CV-24059	2/26/2026 8:47:51 AM	157.5	157.6	-1.24	-1.16	0.435	0.389	23.7	22.4	-5.33	-5.33
CV-24060	2/3/2026 9:13:39 AM	100.3	100.7	-3.90	-3.89	3.824	3.814			-8.22	-8.11

All LFG Extraction Well Data - February 2026  
Chiquita Canyon Landfill

Point Name	Record Date	Init Temp [ ]	Adj Temp [ ]	Init Stat Press [\"H2O]	Adj Stat Press [\"H2O]	Init Diff Press [\"H2O]	Adj Diff Press [\"H2O]	Init Flow [scfm]	Adj Flow [scfm]	Sys Pressure [\"H2O]	Adj Avail Press [\"H2O]
CV-24060	2/25/2026 3:00:34 PM	105.9	105.9	-0.31	-0.32	0.336	0.338	17.7	17.7		
CV-24061	2/3/2026 10:32:28 AM	124.8	126.0	-0.08	-2.49	0.045	2.474			-12.80	-12.06
CV-24061	2/23/2026 9:50:37 AM	105.7	106.8	-0.71	-0.83	-0.282	-0.276	0.0	0.0	-5.22	
CV-24062	2/3/2026 8:48:20 AM	140.9	141.6	-5.30	-5.07	5.458	5.314			-5.17	-4.96
CV-24062	2/3/2026 10:39:32 AM	142.0	139.8	-13.84	-10.75	13.827	10.743			0.07	-12.82
CV-24062	2/11/2026 7:20:00 AM										
CV-24062	2/18/2026 9:38:22 AM	147.2	146.5	-9.04	-8.93	9.161	9.051			-10.19	-9.75
CV-24062	2/24/2026 2:23:24 PM	126.8	129.3	-4.44	-2.22	4.265	2.167			-5.09	-5.08
CV-24063	2/10/2026 2:26:28 PM	185.4	184.1	-2.64	-2.98	2.827	3.115			0.08	0.03
CV-24063	2/10/2026 2:27:00 PM										
CV-24063	2/10/2026 2:27:00 PM										
CV-24063	2/11/2026 7:25:00 AM										
CV-24063	2/18/2026 9:27:43 AM	183.3	182.5	-11.86	-11.06	12.017	11.267			-0.03	-0.02
CV-24063	2/24/2026 2:12:26 PM	169.7	175.7	-9.81	-5.30	9.878	5.318			-0.01	-0.01
CV-24063	2/24/2026 2:13:11 PM	173.8	174.9	-5.04	-5.41	4.939	5.385			0.00	0.02
CV-24064	2/3/2026 8:05:00 AM										
CV-24064	2/3/2026 8:05:00 AM										
CV-24064	2/3/2026 8:09:01 AM	193.4	193.4	-1.52	-1.51	1.345	1.856			0.14	0.14
CV-24064	2/11/2026 7:35:00 AM										
CV-24064	2/11/2026 8:00:00 AM										
CV-24064	2/11/2026 8:00:00 AM										
CV-24064	2/11/2026 8:03:41 AM	193.7	193.3	-1.51	-1.60	1.477	1.562			-2.03	-2.71
CV-24064	2/18/2026 8:35:10 AM	192.9	192.7	-0.33	-0.68	0.316	0.283			-1.47	-1.21
CV-24064	2/25/2026 8:37:47 AM	193.9	193.9	3.71	4.14	0.000	0.000			0.93	2.69
CV-24065-TP17	2/10/2026 7:35:00 AM										
CV-24065-TP17	2/13/2026 8:00:00 AM										
CV-24065-TP17	2/13/2026 8:00:00 AM										
CV-24065-TP17	2/13/2026 3:57:42 PM	102.2	102.0	-0.59	-0.58	0.538	0.547	20.9	21.1		

All LFG Extraction Well Data - February 2026  
Chiquita Canyon Landfill

Point Name	Record Date	Init Temp [ ]	Adj Temp [ ]	Init Stat Press [ "H2O]	Adj Stat Press [ "H2O]	Init Diff Press [ "H2O]	Adj Diff Press [ "H2O]	Init Flow [scfm]	Adj Flow [scfm]	Sys Pressure [ "H2O]	Adj Avail Press [ "H2O]
CV-24065-TP17	2/18/2026 2:15:50 PM	105.9	105.8	-0.53	-0.54	0.486	0.519			-10.48	-10.58
CV-24066	2/6/2026 1:29:15 PM	109.4	109.5	-0.23	-0.23	0.203	0.199			-3.35	-3.61
CV-24066	2/11/2026 7:50:00 AM										
CV-24066	2/24/2026 3:25:13 PM	114.9	114.9	-1.03	-1.03	1.051	1.050	0.0	0.0	-8.71	
CV-24067	2/22/2026 3:16:05 PM	139.6	139.6	-6.95	-6.62	0.013	0.023	2.2	2.9	-10.22	-10.24
CV-24067	2/22/2026 3:18:52 PM	139.7	139.9	-6.39	-6.15	0.004	0.015	1.2	2.3	-10.16	-10.36
CV-24068	2/3/2026 10:18:59 AM	160.5	161.6	-0.05	-0.03	0.000	0.039			0.47	0.43
CV-24068	2/3/2026 10:20:00 AM										
CV-24068	2/3/2026 10:20:00 AM										
CV-24068	2/11/2026 9:16:46 AM	114.9	116.1	2.44	2.46	0.000	0.000			2.79	2.94
CV-24068	2/11/2026 9:17:12 AM	116.5	116.2	2.44	2.45	0.000	0.000			2.82	2.80
CV-24068	2/18/2026 10:06:52 AM	154.1	153.6	-4.57	-4.51	4.580	4.512			-4.88	-4.77
CV-24068	2/25/2026 9:11:00 AM	138.2	138.4	0.11	0.11	0.000	0.000			0.34	0.34
CV-24068	2/25/2026 9:11:25 AM	137.6	138.3	0.09	0.08	0.000	0.000			0.34	0.34
CV-24069	2/3/2026 8:40:42 AM	91.2	90.9	-1.51	-1.57	1.477	1.524			-8.09	-7.35
CV-24069	2/11/2026 8:00:00 AM										
CV-24069	2/22/2026 12:31:50 PM	92.6	92.5	-1.69	-1.64	1.535	1.465			-10.41	-10.30
CV-24070	2/3/2026 9:27:45 AM	137.8	138.1	-2.29	-2.28	9.170	9.038	20.4	20.2	-11.32	-11.14
CV-24070	2/10/2026 7:50:00 AM										
CV-24070	2/23/2026 12:35:19 PM	127.4	127.6	-4.02	-4.08	2.916	2.994	11.6	11.8	-6.89	-7.05
CV-24070	2/23/2026 12:37:07 PM	127.9	127.7	-4.15	-4.15	3.087	3.100	11.9	12.0	-7.18	-7.22
CV-24071	2/3/2026 9:19:02 AM	119.2	118.1	-4.90	-3.95	0.848	0.398	11.5	7.9	-11.92	-10.36
CV-24071	2/10/2026 7:55:00 AM										
CV-24071	2/25/2026 2:49:08 PM	138.2	138.2	-0.43	-0.36	2.156	1.209	9.2	6.9	-4.15	
CV-24071	2/25/2026 2:52:49 PM	137.8	137.8	-0.34	-1.08	2.324	3.769	9.5	12.1	-4.49	
CV-24072	2/3/2026 10:22:45 AM	115.1	115.2	-6.28	-6.69	6.381	6.808			-12.16	-13.51
CV-24072	2/19/2026 7:55:07 AM	53.1	52.8	-8.85	-7.70	8.956	7.948	103.0	96.8		
CV-24073-TP13	2/3/2026 1:13:56 PM	119.1	117.9	-7.85	-7.85	7.946	7.946			-7.67	-7.67
CV-24073-TP13	2/17/2026 12:13:10 PM	150.1	148.3	-7.37	-1.16	7.272	1.208	0.0	0.0	-7.44	
CV-24073-TP13	2/17/2026 12:15:48 PM	148.4	148.9	-0.98	-1.06	1.078	1.108	0.0	0.0	-10.36	
CV-24073-TP13	2/23/2026 9:23:30 AM	150.2	150.7	-3.79	-3.81	2.784	2.890	0.0	0.0	-4.92	

All LFG Extraction Well Data - February 2026  
Chiquita Canyon Landfill

Point Name	Record Date	Init Temp [ ]	Adj Temp [ ]	Init Stat Press [\"H2O]	Adj Stat Press [\"H2O]	Init Diff Press [\"H2O]	Adj Diff Press [\"H2O]	Init Flow [scfm]	Adj Flow [scfm]	Sys Pressure [\"H2O]	Adj Avail Press [\"H2O]
CV-24073-TP15	2/23/2026 9:24:41 AM	151.3	151.4	-3.82	-3.83	2.988	2.995	0.0	0.0	-5.11	
CV-24073-TP15	2/26/2026 9:26:13 AM	146.9	149.2	-4.19	-4.79	4.050	4.646			-5.18	-5.50
CV-24074	2/3/2026 1:18:53 PM	110.3	110.1	-10.26	-9.63	10.196	9.571			-10.25	-9.11
CV-24074	2/17/2026 11:59:08 AM	90.9	90.8	-7.80	-4.49	7.783	4.537	0.0	0.0	-9.85	
CV-24075-TP15	2/3/2026 7:53:51 AM	189.4	189.1	-2.19	-2.37	2.113	2.298			-2.16	-2.26
CV-24075-TP15	2/3/2026 7:55:00 AM										
CV-24075-TP15	2/3/2026 7:55:00 AM										
CV-24075-TP15	2/11/2026 8:09:49 AM	189.1	188.6	-1.66	-1.74	1.590	1.577			-1.72	-1.75
CV-24075-TP15	2/11/2026 8:10:00 AM										
CV-24075-TP15	2/11/2026 8:10:00 AM										
CV-24075-TP15	2/18/2026 8:44:06 AM	188.9	188.6	0.65	0.58	0.000	0.000			0.34	0.26
CV-24075-TP15	2/18/2026 8:44:56 AM	189.0	189.3	0.60	0.73	0.000	0.000			0.44	0.56
CV-24075-TP15	2/25/2026 8:47:25 AM	189.7	190.2	-0.82	-0.63	0.877	0.549			-0.84	-0.67
CV-24076	2/3/2026 8:15:00 AM										
CV-24076	2/3/2026 8:15:00 AM										
CV-24076	2/3/2026 8:15:33 AM	164.8	164.7	-4.22	-4.30	4.181	4.269			0.14	0.14
CV-24076	2/11/2026 7:55:00 AM										
CV-24076	2/11/2026 7:55:00 AM										
CV-24076	2/11/2026 7:55:53 AM	170.5	170.4	-1.27	-1.21	1.244	1.199			-10.53	-10.24
CV-24076	2/17/2026 9:39:12 AM	175.5	175.8	-0.62	-0.65	0.683	0.701			-8.89	-9.08
CV-24076	2/17/2026 9:45:00 AM										
CV-24076	2/24/2026 1:45:16 PM	177.3	179.2	-2.55	-1.48	2.483	1.453			0.01	0.00
CV-24076	2/24/2026 1:46:18 PM	178.9	179.0	-1.79	-1.77	1.849	1.841			0.01	0.01
CV-24077	2/6/2026 1:21:05 PM	123.5	123.8	-4.26	-4.28	4.120	4.150			-4.80	-4.81
CV-24077	2/22/2026 2:47:19 PM	132.8	130.8	-4.78	-3.52	4.680	3.437			-9.22	-9.56
CV-24077	2/22/2026 2:49:32 PM	128.5	127.3	-5.37	-5.37	5.167	5.280			-9.40	-9.46
CV-24078	2/6/2026 1:24:57 PM	121.9	123.8	-0.05	-0.10	0.321	0.322	35.4	35.3	-0.42	-0.22

All LFG Extraction Well Data - February 2026  
Chiquita Canyon Landfill

Point Name	Record Date	Init Temp [ ]	Adj Temp [ ]	Init Stat Press [\"H2O]	Adj Stat Press [\"H2O]	Init Diff Press [\"H2O]	Adj Diff Press [\"H2O]	Init Flow [scfm]	Adj Flow [scfm]	Sys Pressure [\"H2O]	Adj Avail Press [\"H2O]
CV-24078	2/22/2026 3:00:00 PM	130.7	129.2	-5.38	-3.09	2.787	0.511	31.6	13.6	-10.13	-10.26
CV-24078	2/22/2026 3:01:28 PM	129.0	129.5	-2.99	-3.60	0.271	1.039	9.9	19.4	-10.58	-9.89
CV-24078	2/22/2026 3:02:08 PM	129.6	129.6	-3.78	-3.78	1.043	0.992	19.4	19.0	-10.25	-10.28
CV-24079-TP8	2/3/2026 8:13:52 AM	136.9	137.4	-2.31	-2.33	2.253	2.265			-7.60	-7.59
CV-24079-TP8	2/22/2026 12:36:23 PM	126.9	127.3	-4.96	-4.94	4.986	4.930			-6.85	-6.93
CV-24080	2/3/2026 8:06:34 AM	123.6	123.6	-2.60	-2.57	1.005	0.636	19.2	15.3	-8.08	-5.89
CV-24080	2/22/2026 12:18:51 PM	121.0	121.1	-1.89	-1.90	0.771	0.820	16.9	17.4	-6.59	-6.67
CV-24081-TP10	2/3/2026 9:36:08 AM	112.6	112.2	-2.17	-2.15	2.137	2.120			-10.96	-11.04
CV-24081-TP10	2/19/2026 8:10:19 AM	75.8	75.9	-2.40	-2.38	2.340	2.347	0.0	0.0	-11.02	
CV-24082	2/3/2026 9:49:24 AM	120.2	120.2	-2.16	-2.09	2.151	2.031			-11.06	-11.28
CV-24082	2/22/2026 11:52:24 AM	102.7	102.8	-2.45	-2.45	2.347	2.347			-10.68	-10.68
CV-24083	2/3/2026 9:39:32 AM	132.5	133.3	-4.31	-4.30	4.222	4.199			-11.27	-11.66
CV-24083	2/19/2026 8:05:30 AM	85.6	85.6	-4.21	-4.21	4.223	4.201	0.0	0.0	-7.92	
CV-24084-TP11	2/3/2026 8:59:02 AM	175.1	175.8	-4.24	-2.78	4.239	2.760			0.46	0.33
CV-24084-TP11	2/3/2026 9:00:00 AM										
CV-24084-TP11	2/3/2026 9:00:00 AM										
CV-24084-TP11	2/3/2026 9:00:47 AM	176.0	176.0	-1.85	-1.86	1.823	1.830			0.44	0.45
CV-24084-TP11	2/10/2026 8:10:00 AM										
CV-24084-TP11	2/10/2026 8:30:00 AM										
CV-24084-TP11	2/10/2026 8:30:00 AM										
CV-24084-TP11	2/10/2026 8:31:21 AM	175.9	175.9	-3.83	-3.93	3.744	3.869			0.00	0.00
CV-24084-TP11	2/18/2026 12:53:11 PM	176.0	175.9	-4.41	-4.30	4.429	4.313			-0.04	-0.05
CV-24084-TP11	2/24/2026 2:29:32 PM	175.4	175.7	-1.60	-1.44	1.596	1.450			0.01	0.01
CV-24085	2/2/2026 10:22:55 AM	123.6	123.6	-0.33	-0.34	0.176	0.175	7.9	7.9	-9.85	
CV-24085	2/21/2026 8:46:49 AM	106.6	106.5	-0.38	-0.38	0.183	0.180	8.1	8.0	-9.97	
CV-24086	2/13/2026 9:33:44 AM	126.2	126.0	-1.00	-1.02	0.993	1.127	39.3	41.8	-7.47	-8.63
CV-24086	2/18/2026 1:31:47 PM	125.3	125.2	-0.60	-0.60	0.912	0.874	37.6	36.8	-8.24	-7.87
CV-24087	2/2/2026 1:35:55 PM	116.6	116.5	-0.70	-0.70	1.565	1.547	24.1	23.9	-7.57	-7.53
CV-24087	2/3/2026 1:52:48 PM	82.7	100.3	0.15	-0.02	0.159	0.862	7.5	17.1	-8.89	
CV-24087	2/3/2026 1:58:46 PM	106.3	106.4	-0.11	-0.12	0.835	0.836	16.6	16.6	-8.09	
CV-24087	2/18/2026 10:05:29 AM	101.5	101.7	-0.51	-0.51	0.093	0.088	6.0	5.8	-5.18	-5.35
CV-24088	2/3/2026 10:02:42 AM	114.9	116.4	-2.15	-2.14	2.002	2.021			-10.71	-11.19
CV-24088	2/21/2026 10:23:49 AM	98.6	99.2	-2.10	-1.94	2.037	1.640			-6.72	-7.06

All LFG Extraction Well Data - February 2026  
Chiquita Canyon Landfill

Point Name	Record Date	Init Temp [ ]	Adj Temp [ ]	Init Stat Press ["H2O]	Adj Stat Press ["H2O]	Init Diff Press ["H2O]	Adj Diff Press ["H2O]	Init Flow [scfm]	Adj Flow [scfm]	Sys Pressure ["H2O]	Adj Avail Press ["H2O]
CV-24089	2/2/2026 2:27:02 PM	93.5	93.5	-9.21	-9.20	-0.024	-0.020	0.0	0.0	-9.09	
CV-24089	2/2/2026 2:28:22 PM	90.5	90.7	-9.17	-9.11	-0.015	-0.011	0.0	0.0	-9.12	
CV-24089	2/19/2026 8:58:52 AM	42.7	42.7	-10.38	-10.39	0.018	0.021	2.7	3.0	-10.23	
CV-24089	2/19/2026 9:02:18 AM	42.5	42.5	-10.29	-10.28	0.031	0.028	3.6	3.4	-10.19	
CV-24090	2/2/2026 1:26:46 PM	127.0	126.9	-0.60	-0.70	0.585	0.679			-8.81	-8.80
CV-24090	2/4/2026 10:27:35 AM	143.4	143.3	-0.87	-0.39	0.853	0.387			-8.85	-8.76
CV-24090	2/4/2026 10:29:10 AM	143.4	143.4	-0.36	-0.36	0.347	0.346			-8.87	-8.87
CV-24090	2/18/2026 9:49:00 AM	113.4	111.9	-1.14	-1.13	1.107	1.107			-10.07	-10.08
CV-24091	2/2/2026 1:05:53 PM	130.9	131.1	-1.21	-1.21	2.145	2.230	17.6	18.0	-7.92	-8.51
CV-24091	2/18/2026 8:57:52 AM	125.4	126.2	-2.44	-2.43	1.586	1.598	15.2	15.2	-9.02	-9.06
CV-24092	2/2/2026 12:40:53 PM	120.6	120.7	-1.75	-1.86	1.710	2.085	25.0	27.6	-8.94	-8.63
CV-24092	2/23/2026 12:18:02 PM	112.4	112.6	-1.95	-2.06	-1.983	-2.346				
CV-24093	2/9/2026 11:18:56 AM	120.2	122.8	0.57	-0.04	0.313	1.969	15.3	38.3	-17.19	
CV-24093	2/9/2026 11:22:06 AM	123.3	123.3	-0.10	-0.09	1.501	1.192	33.9	30.2	-17.14	
CV-24093	2/22/2026 9:37:46 AM	113.2	113.2	-2.39	-2.39	1.232	1.246	23.2	23.3	-16.92	-16.73
CV-24095	2/4/2026 8:25:00 AM										
CV-24095	2/4/2026 8:25:00 AM										
CV-24095	2/4/2026 8:26:07 AM	167.9	168.1	-2.74	-2.57	2.760	2.463			0.29	0.32
CV-24095	2/9/2026 8:09:52 AM	163.5	163.6	-11.82	-12.16	12.217	12.433			0.00	0.00
CV-24095	2/9/2026 8:10:00 AM										
CV-24095	2/9/2026 8:10:00 AM										
CV-24095	2/13/2026 9:20:00 AM										
CV-24095	2/13/2026 9:20:00 AM										
CV-24095	2/20/2026 12:24:25 PM	162.8	162.8	-1.41	-1.45	1.317	1.335			0.00	0.17
CV-24095	2/25/2026 1:42:25 PM	164.0	164.0	0.34	0.34	0.000	0.000			0.30	0.31
CV-24096	2/27/2026 9:43:22 AM	105.8	105.5	0.04	0.00	0.000	0.000			0.99	1.26
CV-24097	2/5/2026 2:04:56 PM	122.7	121.9	-4.37	-4.09	4.283	4.011			-6.48	-6.69
CV-24097	2/21/2026 10:41:49 AM	56.4	56.4	-5.22	-5.15	5.510	5.363	0.0	0.0	-5.22	
CV-24097	2/21/2026 10:43:14 AM	56.4	56.4	-5.22	-5.20	5.417	5.335	0.0	0.0	-5.36	

All LFG Extraction Well Data - February 2026  
Chiquita Canyon Landfill

Point Name	Record Date	Init Temp [ ]	Adj Temp [ ]	Init Stat Press ["H2O]	Adj Stat Press ["H2O]	Init Diff Press ["H2O]	Adj Diff Press ["H2O]	Init Flow [scfm]	Adj Flow [scfm]	Sys Pressure ["H2O]	Adj Avail Press ["H2O]
CV-24098	2/5/2026 2:15:54 PM	86.9	89.0	-3.75	-3.75	3.614	3.614			-4.29	-4.29
CV-24098	2/21/2026 10:58:00 AM	79.4	79.3	-7.64	-6.01	7.530	6.569	0.0	0.0	-4.28	
CV-24099	2/5/2026 2:46:48 PM	94.8	94.8	-2.65	-2.69	2.618	2.653			-3.55	-3.62
CV-24099	2/21/2026 11:09:42 AM	69.8	69.9	-3.88	-4.64	5.107	3.323	0.0	0.0	-5.82	
CV-24100	2/4/2026 8:05:00 AM										
CV-24100	2/5/2026 1:44:15 PM	134.5	138.2	-7.53	-7.77	7.582	7.801			-0.06	-0.16
CV-24100	2/21/2026 11:29:01 AM	111.7	111.9	-9.48	-9.50	8.803	8.716	0.0	0.0	-9.64	
CV-24101	2/4/2026 7:50:00 AM										
CV-24101	2/4/2026 7:50:00 AM										
CV-24101	2/5/2026 1:38:50 PM	110.9	110.4	-1.42	-1.28	1.382	1.237			-1.51	-1.21
CV-24101	2/24/2026 9:50:06 AM	110.7	110.4	-1.82	-1.82	1.783	1.783			0.29	0.29
CV-24101	2/24/2026 11:22:40 AM	110.5	110.5	-0.80	-0.90	0.765	0.842	0.0	0.0	-2.07	
CV-24102	2/4/2026 2:12:01 PM	98.4	98.9	-0.30	-0.32	0.276	0.268			-8.43	-8.96
CV-24102	2/22/2026 1:06:59 PM	102.2	102.2	-1.55	-1.55	1.569	1.568			-9.09	-9.11
CV-24103	2/2/2026 9:47:38 AM	108.4	108.4	-0.87	-0.86	0.496	0.500	9.0	9.1	-9.77	
CV-24103	2/17/2026 9:35:11 AM	101.3	101.3	-1.09	-1.12	0.594	0.594	9.9	9.9	-10.48	
CV-24104	2/2/2026 9:54:30 AM	102.1	102.1	-1.16	-0.96	1.187	0.789	13.7	11.2	-10.13	
CV-24104	2/17/2026 9:45:03 AM	84.4	84.4	-1.38	-1.37	1.101	1.273	13.2	14.2	-10.52	
CV-24104	2/23/2026 2:08:42 PM	101.9	102.0	-0.18	-0.28	1.569	2.282	15.4	18.6	-8.58	
CV-24105	2/2/2026 3:42:28 PM	101.3	101.3	-0.18	-0.18	0.517	0.464	9.3	8.8	-8.90	
CV-24105	2/17/2026 8:53:18 AM	90.3	90.3	-0.97	-0.99	0.327	0.451	7.4	8.7	-10.44	
CV-24106	2/3/2026 11:03:01 AM	128.5	128.5	-1.56	-1.54	-0.566	-0.573	0.0	0.0	-10.30	
CV-24106	2/4/2026 10:00:20 AM	129.9	129.9	-1.53	-1.59	0.332	0.280			-9.98	-9.87
CV-24106	2/17/2026 8:21:58 AM	127.9	127.8	-2.65	-2.63	-0.152	0.503	0.0	28.7	-12.28	
CV-24107	2/4/2026 9:51:42 AM	130.9	129.6	-4.83	-3.91	4.740	3.832			-8.76	-9.12
CV-24107	2/4/2026 9:52:52 AM	129.8	129.9	-3.78	-3.78	3.701	3.702			-9.13	-9.18
CV-24108	2/4/2026 9:23:32 AM	116.0	117.4	-0.09	-0.26	0.018	0.010			-24.82	-22.79
CV-24109	2/4/2026 9:00:37 AM	95.4	96.1	-8.11	-8.15	8.595	8.659			-9.07	-9.09
CV-24110	2/9/2026 2:15:49 PM	124.3	124.2	-0.12	-0.13	0.000	0.000			-14.97	-15.26
CV-24110	2/23/2026 8:07:38 AM	120.1	120.5	-2.85	-2.97	2.645	3.349	30.8	34.7	-16.28	
CV-24111	2/9/2026 2:05:21 PM	87.3	103.8	2.32	-0.28	0.000	0.282			-6.18	-5.45
CV-24111	2/9/2026 2:05:50 PM	104.5	105.0	-0.31	-0.31	0.300	0.323			-5.25	-5.35
CV-24112	2/20/2026 12:19:48 PM	127.2	127.2	-1.83	-1.84	0.919	0.905	18.2	18.1	-12.98	-13.09



All LFG Extraction Well Data - February 2026  
Chiquita Canyon Landfill

Point Name	Record Date	Init Temp [ ]	Adj Temp [ ]	Init Stat Press ["H2O]	Adj Stat Press ["H2O]	Init Diff Press ["H2O]	Adj Diff Press ["H2O]	Init Flow [scfm]	Adj Flow [scfm]	Sys Pressure ["H2O]	Adj Avail Press ["H2O]
CV-24126	2/2/2026 10:00:53 AM	189.7	189.8	-6.69	-7.04	7.107	7.420			-7.51	-8.03
CV-24126	2/9/2026 12:52:55 PM	189.0	189.2	-10.68	-10.96	10.677	10.952			-14.05	-14.63
CV-24126	2/9/2026 12:55:00 PM										
CV-24126	2/9/2026 12:55:00 PM										
CV-24126	2/10/2026 8:20:00 AM										
CV-24126	2/17/2026 8:58:39 AM	187.8	188.6	-1.00	-0.99	1.045	1.034			-3.68	-3.74
CV-24126	2/17/2026 9:00:00 AM										
CV-24126	2/23/2026 10:15:17 AM	174.5	174.3	7.06	7.09	0.000	0.000			1.07	0.63
CV-24126	2/23/2026 10:15:47 AM	172.5	171.1	6.76	6.76	0.000	0.000			1.43	1.43
CV-24127	2/10/2026 3:28:03 PM	100.1	96.7	-2.23	-2.03	2.300	2.117	0.0	0.0	-11.43	
CV-24127	2/12/2026 9:55:00 AM										
CV-24127	2/12/2026 9:55:00 AM										
CV-24128	2/2/2026 8:55:00 AM										
CV-24128	2/2/2026 8:55:00 AM										
CV-24128	2/10/2026 3:18:12 PM	111.0	112.7	-3.30	-1.57	3.231	1.468	0.0	0.0	-12.77	
CV-24129	2/10/2026 3:04:10 PM	122.5	119.2	-4.12	-2.76	4.016	2.718	0.0	0.0	-12.36	
CV-24130	2/13/2026 3:17:32 PM	123.9	119.8	-8.00	-3.40	7.874	3.409	0.0	0.0	-11.05	
CV-24131	2/10/2026 2:32:27 PM	118.2	116.8	-1.14	-0.67	0.487	0.167	13.1	7.7	-4.66	
CV-24132	2/4/2026 8:04:12 AM	127.9	128.1	-5.41	-5.41	0.042	0.042	12.6	12.7	-9.83	-9.81
CV-24133	2/4/2026 8:26:59 AM	122.0	122.1	-4.87	-5.07	1.000	1.232	19.1	21.2	-14.46	-14.40
CV-24134-TP19	2/13/2026 3:08:28 PM	134.6	134.2	-6.18	-1.21	6.158	1.184	76.1	33.0		
CV-24134-TP19	2/13/2026 3:09:48 PM	133.6	133.7	-1.27	-1.26	1.031	1.124	30.3	31.6		
CV-24135	2/10/2026 11:50:50 AM	133.3	135.4	-1.69	-0.48	1.843	0.521	0.0	0.0	-0.45	
CV-24135	2/10/2026 11:55:05 AM	133.3	134.3	-0.40	-0.40	0.262	0.303	0.0	0.0	-2.84	
CV-24136	2/10/2026 9:25:28 AM	134.3	137.6	0.48	-0.15	-0.455	0.231	0.0	0.0	-7.11	
CV-24136	2/10/2026 9:27:15 AM	138.0	138.3	-0.36	-0.37	0.397	0.398	0.0	0.0	-7.16	
CV-24137	2/9/2026 10:10:34 AM	101.1	102.1	0.50	-0.10	0.000	0.093			-7.44	-7.11
CV-24137	2/9/2026 10:11:54 AM	102.7	103.1	-0.11	-0.10	0.102	0.098			-7.10	-7.19
CV-24138	2/3/2026 7:15:00 AM										
CV-24138	2/3/2026 7:15:00 AM										
CV-24138	2/13/2026 1:10:03 PM	86.8	86.9	15.34	15.54	0.000	0.000			0.29	0.31

All LFG Extraction Well Data - February 2026  
Chiquita Canyon Landfill

Point Name	Record Date	Init Temp [ ]	Adj Temp [ ]	Init Stat Press [\"H2O]	Adj Stat Press [\"H2O]	Init Diff Press [\"H2O]	Adj Diff Press [\"H2O]	Init Flow [scfm]	Adj Flow [scfm]	Sys Pressure [\"H2O]	Adj Avail Press [\"H2O]
CV-24138	2/13/2026 1:10:33 PM	86.9	86.9	15.88	15.63	0.000	0.000			0.28	0.31
CV-24138	2/24/2026 10:08:13 AM	162.2	160.1	1.44	0.72	0.000	0.000			1.89	1.15
CV-24138	2/24/2026 10:08:53 AM	161.2	161.8	1.46	1.60	0.000	0.000			1.91	1.98
CV-24138	2/27/2026 1:39:56 PM	108.6	113.2	0.97	0.70	0.000	0.000			1.18	0.93
CV-24138	2/27/2026 1:46:59 PM	113.9	112.8	-1.03	-1.03	1.025	1.029			-1.06	-1.01
CV-24139	2/3/2026 7:10:00 AM										
CV-24139	2/3/2026 7:10:00 AM										
CV-24139	2/6/2026 7:53:50 AM	69.0	69.0	-1.44	-1.44	1.408	1.402			-6.80	-7.86
CV-24139	2/24/2026 10:11:41 AM	105.2	104.7	-0.86	-0.75	0.842	0.738			-6.47	-6.11
CV-24140	2/3/2026 7:05:00 AM										
CV-24140	2/3/2026 7:05:00 AM										
CV-24140	2/6/2026 7:58:43 AM	95.2	95.6	-5.98	-6.57	5.976	6.508			-6.17	-6.56
CV-24140	2/24/2026 10:14:59 AM	123.0	122.8	-5.43	-6.08	5.912	6.519			-5.71	-6.38
CV-24141	2/3/2026 6:45:00 AM										
CV-24141	2/3/2026 6:45:00 AM										
CV-24141	2/6/2026 8:05:13 AM	55.4	55.4	-6.44	-6.70	6.463	6.740			0.07	-0.04
CV-24141	2/24/2026 10:20:01 AM	85.1	85.3	-5.21	-5.64	5.719	6.193			0.58	0.55
CV-24142	2/4/2026 8:35:28 AM	116.6	117.3	-7.52	-7.43	7.886	7.801			-7.70	-7.65
CV-24142	2/5/2026 7:15:00 AM										
CV-24142	2/5/2026 7:15:00 AM										
CV-24142	2/9/2026 8:14:30 AM	167.0	167.4	-5.41	-5.41	5.683	5.716			-5.82	-5.77
CV-24142	2/9/2026 8:15:00 AM										
CV-24142	2/9/2026 8:15:00 AM										
CV-24142	2/20/2026 12:12:27 PM	166.6	167.1	-2.42	-2.44	2.362	2.367			-2.69	-2.66
CV-24142	2/25/2026 1:16:52 PM	145.2	150.7	-1.29	-1.24	1.323	1.274			-1.38	-1.36
CV-24143	2/3/2026 6:55:00 AM										
CV-24143	2/3/2026 6:55:00 AM										
CV-24143	2/13/2026 1:02:53 PM	166.8	168.1	-4.70	-4.03	4.481	3.915			-4.41	-4.63
CV-24143	2/13/2026 1:03:32 PM	168.4	168.6	-3.99	-3.98	3.905	3.902			-4.42	-4.46
CV-24143	2/20/2026 12:05:23 PM	174.1	174.3	-3.67	-3.76	3.639	3.744			-5.85	-5.67
CV-24143	2/26/2026 10:26:52 AM	153.7	154.7	-2.36	-2.33	2.355	2.320			-3.09	-3.18

All LFG Extraction Well Data - February 2026  
Chiquita Canyon Landfill

Point Name	Record Date	Init Temp [ ]	Adj Temp [ ]	Init Stat Press ["H2O]	Adj Stat Press ["H2O]	Init Diff Press ["H2O]	Adj Diff Press ["H2O]	Init Flow [scfm]	Adj Flow [scfm]	Sys Pressure ["H2O]	Adj Avail Press ["H2O]
CV-24144	2/5/2026 2:08:00 PM	97.8	97.8	-6.09	-5.81	6.088	5.964			-0.09	-0.20
CV-24144	2/21/2026 10:47:17 AM	66.4	66.4	-3.10	-3.10	3.238	3.241	65.3	65.4		
CV-24145	2/4/2026 1:17:26 PM	181.5	180.7	-3.85	-0.59	0.427	0.176	7.8	5.0	-12.40	-12.68
CV-24145	2/4/2026 1:20:00 PM										
CV-24145	2/4/2026 1:20:00 PM										
CV-24145	2/4/2026 1:20:03 PM	180.5	181.0	-0.73	-0.71	0.171	0.197	5.0	5.3	-12.35	-11.42
CV-24145	2/10/2026 1:24:51 PM	180.0	180.3	-3.06	-3.25	0.010	0.019	2.7	3.6	-8.92	-8.89
CV-24145	2/10/2026 1:26:00 PM										
CV-24145	2/10/2026 1:26:00 PM										
CV-24145	2/20/2026 8:10:24 AM	175.9	176.3	-4.68	-4.70	0.200	0.210	5.3	5.5	-11.92	-11.47
CV-24145	2/23/2026 1:36:29 PM	178.7	178.7	-2.45	-2.45	0.431	0.430	7.8	7.8	-9.11	-9.04
CV-24146	2/4/2026 7:51:53 AM	113.0	113.0	-5.04	-5.08	0.810	0.827	25.1	25.3	-6.14	-6.19
CV-24146	2/15/2026 1:57:06 PM	112.4	112.4	-3.26	-3.20	0.531	0.554	20.3	20.7	-3.86	-3.86
CV-24147	2/4/2026 7:59:23 AM	109.2	109.4	-6.69	-6.50	0.008	0.006	1.8	1.5	-6.83	-6.74
CV-24147	2/15/2026 3:32:43 PM	108.2	108.3	-4.65	-4.65	0.010	0.012	6.1	6.9	-4.89	-4.89
CV-24148	2/3/2026 7:45:00 AM										
CV-24148	2/3/2026 7:45:00 AM										
CV-24148	2/3/2026 7:46:18 AM	167.9	172.6	-4.01	-3.99	3.918	3.907			-3.90	-4.22
CV-24148	2/3/2026 7:46:42 AM	172.9	172.5	-3.89	-3.91	3.813	3.755			-4.22	-4.17
CV-24148	2/11/2026 8:14:50 AM	171.1	174.2	0.31	0.30	0.000	0.000			-0.41	-0.48
CV-24148	2/11/2026 8:15:00 AM										
CV-24148	2/11/2026 8:15:00 AM										
CV-24148	2/11/2026 8:15:29 AM	174.4	174.6	0.64	0.63	0.000	0.000			0.09	0.16
CV-24148	2/18/2026 8:23:40 AM	172.9	172.8	0.32	0.37	0.000	0.000			0.59	0.15
CV-24148	2/18/2026 8:25:11 AM	172.7	172.4	0.16	0.18	0.000	0.000			0.25	0.33
CV-24148	2/23/2026 8:51:06 AM	170.0	170.0	0.08	0.12	-1.080	-1.359	0.0	0.0	0.26	
CV-24148	2/23/2026 8:51:52 AM	170.0	170.0	0.26	0.26	-1.394	-1.393	0.0	0.0	0.19	

All LFG Extraction Well Data - February 2026  
Chiquita Canyon Landfill

Point Name	Record Date	Init Temp [ ]	Adj Temp [ ]	Init Stat Press ["H2O]	Adj Stat Press ["H2O]	Init Diff Press ["H2O]	Adj Diff Press ["H2O]	Init Flow [scfm]	Adj Flow [scfm]	Sys Pressure ["H2O]	Adj Avail Press ["H2O]
CV-24148	2/25/2026 8:31:09 AM	171.1	171.5	2.24	2.24	0.000	0.000			1.68	1.68
CV-24149	2/3/2026 1:42:26 PM	129.5	129.6	-0.23	-0.24	0.052	0.052	5.5	5.5	-12.22	-12.25
CV-24149	2/17/2026 11:40:05 AM	121.7	121.1	-0.89	-0.69	-0.020	0.023	0.0	0.0	-11.56	
CV-24149	2/23/2026 9:15:57 AM	123.6	123.6	-0.65	-0.75	-0.519	-0.510	0.0	0.0	-9.62	
CV-24150	2/9/2026 1:18:53 PM	112.5	115.0	0.36	-0.06	0.000	0.062			-15.63	-15.08
CV-24150	2/9/2026 1:20:09 PM	114.2	114.4	-0.21	-0.21	0.216	0.214			-14.66	-14.85
CV-24150	2/20/2026 12:32:57 PM	100.2	101.9	-3.24	-3.27	3.183	3.206			-15.27	-15.64
CV-24150	2/20/2026 12:34:32 PM	99.7	100.1	-3.22	-3.21	3.179	3.166			-15.11	-15.28
CV-24151	2/3/2026 1:08:44 PM	106.3	107.8	-2.81	-2.82	2.740	2.749			-9.70	-10.03
CV-24151	2/17/2026 12:21:37 PM	90.9	89.5	-3.41	-2.56	3.312	2.585	59.3	52.4		
CV-24152	2/3/2026 1:23:28 PM	131.9	132.0	-1.06	-0.99	5.135	4.790	15.4	14.9	0.12	0.24
CV-24152	2/17/2026 11:51:51 AM	124.0	124.1	-1.94	-1.73	4.060	4.054	23.1	23.1		
CV-24152	2/23/2026 9:32:35 AM	124.7	124.9	-1.30	-1.30	2.526	2.632	10.0	10.2	-3.57	
CV-24153	2/3/2026 1:26:55 PM	120.7	121.1	-3.43	-3.06	3.299	2.895			0.07	0.07
CV-24153	2/22/2026 9:57:54 AM	80.7	81.0	-0.29	-0.16	0.024	0.000			-0.15	-0.07
CV-24154	2/9/2026 11:31:33 AM	103.2	103.6	-0.43	-0.41	0.391	0.305	0.0	0.0	-1.94	
CV-24154	2/24/2026 3:12:19 PM	108.9	108.1	-3.13	-2.64	2.958	2.722	0.0	0.0	-10.26	
CV-24155	2/3/2026 1:34:59 PM	124.2	124.5	-3.54	-3.58	3.378	3.426			0.07	0.07
CV-24155	2/17/2026 11:33:18 AM	127.9	124.4	-1.89	-1.36	1.911	1.406	41.8	35.9		
CV-24156	2/3/2026 10:19:12 AM	129.6	129.7	-4.62	-4.58	0.000	0.000			-9.02	-11.11
CV-24156	2/19/2026 7:50:22 AM	129.1	128.9	-2.43	-2.42	1.746	1.287	76.7	65.8	-6.11	
CV-24157	2/3/2026 10:11:40 AM	125.0	123.9	-5.91	-5.69	5.957	5.668			-9.27	-8.75
CV-24157	2/21/2026 10:15:35 AM	114.5	114.9	-4.95	-4.72	5.259	5.034			-8.13	-6.35
CV-24158	2/9/2026 3:28:05 PM	125.3	126.0	0.04	-0.03	-0.549	-0.368				
CV-24158	2/9/2026 3:29:41 PM	126.8	126.9	-0.12	-0.12	-0.863	-0.735				
CV-24158	2/17/2026 12:36:20 PM	122.2	121.1	-1.63	-1.42	0.532	0.476	13.7	12.9	-8.38	
CV-24159	2/2/2026 2:12:02 PM	113.9	113.9	-2.93	-2.96	1.791	1.988	27.8	29.3	-20.43	-21.87
CV-24159	2/18/2026 8:35:04 AM	110.4	110.6	-3.04	-3.04	1.089	1.079	21.7	21.6	-13.08	-13.20
CV-24160	2/9/2026 11:27:05 AM	114.9	115.0	-0.50	-0.49	1.198	1.088	13.9	13.2	-15.77	
CV-24160	2/22/2026 9:47:07 AM	115.3	115.6	-4.45	-4.47	5.119	1.710	28.3	16.4	-16.05	-16.07

All LFG Extraction Well Data - February 2026  
Chiquita Canyon Landfill

Point Name	Record Date	Init Temp [ ]	Adj Temp [ ]	Init Stat Press [ "H2O]	Adj Stat Press [ "H2O]	Init Diff Press [ "H2O]	Adj Diff Press [ "H2O]	Init Flow [scfm]	Adj Flow [scfm]	Sys Pressure [ "H2O]	Adj Avail Press [ "H2O]
CV-24160	2/22/2026 9:49:28 AM	115.6	115.1	-4.44	-3.98	1.670	1.128	26.8	22.1	-16.13	-16.15
CV-24160	2/22/2026 9:50:51 AM	114.6	114.5	-3.75	-3.76	0.981	0.978	20.6	20.6	-16.01	-16.40
CV-24160	2/23/2026 12:26:26 PM	106.0	106.5	-1.57	-1.56	-0.659	-0.646	0.0	0.0		
CV-24161	2/9/2026 3:06:31 PM	109.9	108.4	-1.30	-0.77	1.295	0.732	0.0	0.0	-16.37	
CV-24161	2/23/2026 8:37:20 AM	98.2	98.3	-10.98	-8.20	9.734	7.016	0.0	0.0	-17.13	
CV-24161	2/23/2026 8:39:10 AM	99.0	99.3	-8.22	-8.18	6.986	6.988	0.0	0.0	-17.50	
CV-24162	2/4/2026 9:15:39 AM	99.7	100.2	-1.49	-1.01	1.439	0.987			0.64	0.63
CV-24163	2/6/2026 4:05:06 PM	106.2	109.9	-1.33	-1.54	1.296	1.515			-9.64	-9.74
CV-24164	2/3/2026 9:55:43 AM	134.6	134.7	-2.47	-2.46	2.440	2.380			0.06	0.07
CV-24164	2/22/2026 10:35:39 AM	130.8	130.9	-3.39	-3.40	3.382	3.396			-10.60	-10.85
CV-24165	2/13/2026 8:00:09 AM	96.3	96.2	-4.21	-4.21	4.121	4.121			-4.57	-4.57
CV-24165	2/18/2026 10:16:33 AM	116.6	116.4	-4.87	-4.59	5.026	4.460			-5.92	-4.97
CV-24165	2/21/2026 10:31:43 AM	88.1	91.8	-7.09	-6.80	7.348	7.095			-8.40	-7.27
CV-24166	2/2/2026 2:08:19 PM	111.9	108.3	-3.66	-3.70	3.667	3.546			-8.12	-8.13
CV-24166	2/18/2026 8:39:31 AM	106.4	105.7	-4.62	-4.64	4.499	4.512			-8.42	-8.08
CV-24167	2/13/2026 8:10:00 AM	101.5	100.8	-0.93	-0.93	0.900	0.905			-9.03	-9.45
CV-24167	2/22/2026 9:25:47 AM	105.0	104.9	-1.04	-1.18	1.041	1.162			-9.33	-9.12
CV-24167	2/22/2026 9:28:09 AM	104.8	103.8	-1.13	-1.15	1.084	1.091			-9.23	-9.65
CV-24168	2/13/2026 7:52:32 AM	55.0	55.1	1.84	1.85	0.000	0.000			2.36	2.38
CV-24168	2/13/2026 7:53:12 AM	55.2	55.2	1.95	1.96	0.000	0.000			2.46	2.46
CV-24168	2/18/2026 10:11:35 AM	125.1	124.5	-4.37	-4.77	4.250	4.423			-5.08	-4.04
CV-24168	2/21/2026 10:28:45 AM	104.4	103.5	-6.09	-5.91	6.391	6.110			-8.47	-7.53
CV-24169	2/2/2026 1:39:42 PM	129.1	129.4	-0.54	-0.55	0.516	0.524			-9.53	-9.73
CV-24169	2/22/2026 10:20:30 AM	105.5	105.2	-1.04	-1.03	1.013	0.995			-10.81	-10.18
CV-24170	2/3/2026 7:55:45 AM	121.4	121.1	-3.03	-3.02	0.655	0.630	32.1	31.5	-8.21	-7.83
CV-24170	2/19/2026 8:15:16 AM	126.4	126.6	-3.26	-3.18	1.300	1.784	42.7	50.0	-8.08	
CV-24171	2/2/2026 12:44:28 PM	120.6	120.6	-0.59	-0.60	0.249	0.299	10.4	11.4	0.02	0.02
CV-24171	2/18/2026 8:48:22 AM	114.0	113.9	-2.08	-2.07	0.254	0.278	10.6	11.1	0.09	0.10
CV-24172	2/2/2026 1:18:26 PM	118.5	118.5	-0.51	-0.51	1.831	1.843	16.5	16.5	-8.76	-9.08

All LFG Extraction Well Data - February 2026  
Chiquita Canyon Landfill

Point Name	Record Date	Init Temp [ ]	Adj Temp [ ]	Init Stat Press ["H2O]	Adj Stat Press ["H2O]	Init Diff Press ["H2O]	Adj Diff Press ["H2O]	Init Flow [scfm]	Adj Flow [scfm]	Sys Pressure ["H2O]	Adj Avail Press ["H2O]
CV-24172	2/18/2026 9:10:27 AM	111.7	111.6	-0.95	-0.94	0.793	0.793	10.9	10.9	-8.77	-8.76
CV-24173	2/2/2026 1:22:16 PM	130.7	130.7	-0.98	-0.98	1.945	1.979	47.6	48.0	-9.14	-9.73
CV-24173	2/18/2026 9:42:07 AM	122.4	122.4	-1.87	-1.87	2.095	2.212	49.6	51.0	-10.96	-10.89
CV-24174	2/3/2026 1:39:36 PM	116.9	118.0	0.02	-0.02	0.004	0.094	0.0	0.0	-9.15	
CV-24174	2/3/2026 1:41:17 PM	118.6	118.6	-0.15	-0.14	0.134	0.144	0.0	0.0	-9.14	
CV-24174	2/22/2026 2:35:18 PM	103.2	103.4	-0.90	-0.90	0.794	0.803			-9.15	-9.14
CV-24175	2/3/2026 1:35:14 PM	115.8	115.8	-0.35	-0.35	0.741	0.738	16.3	16.3	-9.03	
CV-24175	2/22/2026 2:30:24 PM	113.9	114.0	-0.47	-0.48	0.571	0.581	14.6	14.8	-9.32	-9.28
CV-24176	2/2/2026 10:27:14 AM	118.8	118.8	-0.54	-0.43	0.174	0.037	7.6	3.5	-9.32	
CV-24176	2/21/2026 8:41:34 AM	81.9	82.2	-0.32	-0.33	0.007	0.004	1.5	1.2	-10.14	
CV-24177	2/13/2026 10:57:16 AM	102.6	102.8	-0.42	-0.43	0.416	0.419			-7.91	-8.28
CV-24177	2/21/2026 9:01:10 AM	59.6	59.7	-1.39	-1.43	1.576	1.698	0.0	0.0	-10.56	
CV-24178	2/2/2026 2:36:53 PM	125.6	125.8	-0.09	-0.10	0.041	0.041	3.7	3.7	-9.03	
CV-24178	2/19/2026 9:08:01 AM	121.7	121.9	-0.69	-0.67	0.637	0.640	15.3	15.3	-10.45	
CV-24179	2/2/2026 10:15:34 AM	126.1	124.8	-0.68	-0.49	0.080	-0.020	5.1	0.0	-10.12	
CV-24179	2/17/2026 10:03:25 AM	77.2	77.3	-0.57	-0.56	-0.044	-0.044	0.0	0.0	-10.54	
CV-24180	2/2/2026 10:30:57 AM	120.1	120.3	-0.95	-0.73	0.256	0.070	19.8	10.4	-10.35	
CV-24180	2/22/2026 12:54:06 PM	107.8	112.3	-0.14	-0.25	0.002	0.080	0.9	5.5	-9.31	-9.27
CV-24180	2/22/2026 12:54:59 PM	112.6	112.5	-0.28	-0.27	0.099	0.089	6.1	5.8	-9.24	-9.16
CV-24182	2/2/2026 2:15:57 PM	105.9	105.5	-0.17	-0.16	0.155	0.152	0.0	0.0	-8.90	
CV-24182	2/19/2026 8:55:04 AM	54.9	54.9	-0.41	-0.40	0.394	0.387	0.0	0.0	-9.75	
CV-24183	2/2/2026 3:35:59 PM	99.1	96.5	-1.20	-0.39	1.163	0.349	0.0	0.0	-9.36	
CV-24183	2/17/2026 9:18:38 AM	57.1	48.9	-1.56	-1.25	1.572	1.267	0.0	0.0	-10.42	
CV-24184	2/4/2026 1:11:22 PM	113.4	140.2	0.13	-0.03	0.020	1.775	1.0	9.0	-8.89	-9.16
CV-24184	2/4/2026 1:14:59 PM	143.5	144.7	-0.03	-0.03	1.672	1.643	8.7	8.7	-9.06	-9.05
CV-24184	2/4/2026 1:40:11 PM	148.1	148.1	-0.16	-0.07	1.569	1.355	8.4	7.8	-9.10	-9.19
CV-24184	2/4/2026 2:10:00 PM										
CV-24184	2/4/2026 2:10:00 PM										
CV-24184	2/13/2026 1:42:48 PM	137.3	137.5	-0.23	-0.21	0.000	0.000			-8.64	-8.61
CV-24184	2/17/2026 9:35:05 AM	127.6	127.7	-0.80	-0.78	2.741	2.885	11.5	11.8	-10.34	
CV-24184	2/17/2026 9:38:23 AM	127.3	121.4	-0.64	-0.40	0.375	-0.030	4.2	0.0	-10.60	
CV-24185	2/3/2026 11:26:06 AM	114.4	114.5	-0.77	-0.78	1.220	1.228	21.5	21.5	-9.61	
CV-24185	2/4/2026 2:25:07 PM	117.6	117.5	-0.39	-0.34	1.140	0.947	20.6	18.8	-9.15	-9.09
CV-24185	2/4/2026 2:26:01 PM	117.3	117.4	-0.33	-0.31	0.918	0.892	18.5	18.2	-9.02	-8.80
CV-24185	2/17/2026 9:50:59 AM	110.0	109.9	-1.62	-1.59	0.946	0.941	19.1	19.0	-10.83	
CV-24186	2/3/2026 11:31:33 AM	126.2	125.8	-1.22	-0.99	0.391	0.073	25.3	10.9	-9.26	

All LFG Extraction Well Data - February 2026  
Chiquita Canyon Landfill

Point Name	Record Date	Init Temp [ ]	Adj Temp [ ]	Init Stat Press [”H2O]	Adj Stat Press [”H2O]	Init Diff Press [”H2O]	Adj Diff Press [”H2O]	Init Flow [scfm]	Adj Flow [scfm]	Sys Pressure [”H2O]	Adj Avail Press [”H2O]
CV-24186	2/23/2026 11:00:28 AM	123.9	123.9	-0.18	-0.17	0.130	0.128	14.3	14.3	-5.26	
CV-24187	2/4/2026 2:06:17 PM	125.0	125.6	-0.17	-0.15	1.471	1.516	23.2	23.6	-8.54	-8.74
CV-24187	2/17/2026 10:09:01 AM	122.1	121.9	-2.01	-1.71	1.534	0.893	23.0	17.6	-9.51	
CV-24188	2/4/2026 1:43:59 PM	116.5	116.7	-1.01	-1.01	0.272	0.280	10.1	10.2	-8.91	-8.91
CV-24188	2/22/2026 1:12:49 PM	114.6	115.3	-1.54	-1.93	0.324	0.517	11.0	13.9	-9.60	-9.61
CV-24188	2/22/2026 1:14:20 PM	115.6	115.7	-2.17	-2.17	0.502	0.508	13.7	13.8	-9.73	-9.66
CV-24189	2/4/2026 1:46:19 PM	115.1	116.5	-0.01	-0.35	0.301	1.073	3.8	7.2	-8.97	-9.07
CV-24189	2/24/2026 9:40:34 AM	115.0	115.6	-1.17	-1.16	0.853	0.851	6.4	6.4	-8.52	-8.34
CV-24189	2/24/2026 11:30:14 AM	115.3	114.7	-1.11	-0.89	1.506	0.942	8.6	6.8	-8.58	
CV-24190	2/4/2026 2:02:44 PM	123.2	123.3	-0.20	-0.21	2.131	2.100	28.0	27.8	-8.76	-8.66
CV-24190	2/17/2026 10:15:33 AM	120.1	120.4	-5.08	-5.16	1.190	1.434	44.3	48.6	-9.83	
CV-24192	2/4/2026 1:58:34 PM	116.5	116.7	-0.52	-0.52	0.093	0.121	6.4	7.3	-8.65	-8.72
CV-24192	2/17/2026 10:25:11 AM	105.2	108.5	-3.27	-3.97	0.087	0.214	8.7	13.6	-10.40	
CV-24193	2/2/2026 9:42:47 AM	112.4	112.4	-8.89	-8.89	1.025	1.159	21.7	23.1	-9.93	
CV-24193	2/17/2026 9:28:55 AM	111.0	110.9	-8.87	-9.23	0.948	0.975	20.9	21.2	-10.37	
CV-24194	2/2/2026 9:50:30 AM	112.8	112.8	-10.06	-10.03	0.166	0.161	8.7	8.5	-10.09	
CV-24194	2/17/2026 9:41:03 AM	109.1	109.1	-10.25	-10.44	0.050	0.337	4.8	12.4	-10.67	
CV-24195	2/2/2026 3:39:42 PM	113.7	113.8	-0.31	-0.31	1.768	1.764	9.2	9.2	-8.89	
CV-24195	2/17/2026 8:47:48 AM	110.1	110.1	-1.31	-1.30	1.800	1.798	9.3	9.3	-10.27	
CV-24195	2/23/2026 2:04:54 PM	114.5	114.8	-0.28	-0.35	2.325	2.916	10.5	11.8	-8.42	
CV-24196	2/2/2026 3:45:20 PM	120.7	120.7	-1.41	-1.40	0.179	0.181	12.2	12.2	-9.12	
CV-24196	2/17/2026 8:58:39 AM	116.9	116.9	-2.99	-2.97	0.233	0.231	13.8	13.7	-10.21	
CV-24197	2/4/2026 2:40:44 PM	116.6	116.2	-0.04	-0.03	0.632	0.009	15.4	1.8	-8.93	-8.83
CV-24197	2/4/2026 2:44:27 PM	116.2	119.3	-0.18	-0.32	0.113	0.149	13.5	15.4	-8.88	-8.91
CV-24197	2/4/2026 2:47:24 PM	120.0	120.2	-0.36	-0.33	0.637	0.652	15.4	15.5	-8.82	-8.93
CV-24197	2/23/2026 10:54:34 AM	113.2	113.9	-0.38	-0.38	0.381	0.496			-4.73	
CV-24198	2/3/2026 11:11:33 AM	120.8	120.8	-1.08	-0.91	5.541	3.917	16.5	13.7	-10.63	
CV-24198	2/17/2026 8:31:54 AM	120.1	120.0	-1.87	-1.82	4.209	4.293	14.1	14.3	-12.47	
CV-24199	2/3/2026 11:06:56 AM	126.1	126.2	-1.68	-1.65	2.289	2.294	43.4	43.5	-11.12	
CV-24199	2/17/2026 8:36:53 AM	126.4	126.5	-2.70	-2.70	2.461	2.584	44.5	45.6	-13.18	
CV-24200	2/3/2026 2:50:09 PM	116.1	116.1	-0.84	-0.85	2.196	2.193	19.0	19.0	-9.74	
CV-24200	2/17/2026 7:47:37 AM	115.2	115.3	-1.96	-1.95	2.391	2.391	19.8	19.8	-12.31	
CV-24201	2/2/2026 10:45:16 AM	115.4	115.5	-1.48	-1.47	0.439	0.438	13.2	13.2	-10.32	
CV-24201	2/17/2026 7:54:57 AM	113.3	113.3	-1.91	-1.81	0.416	0.423	12.7	12.8	-12.45	
CV-24202	2/2/2026 10:52:48 AM	118.8	119.0	-3.82	-3.75	3.842	3.743	0.0	0.0	-10.37	
CV-24202	2/17/2026 8:06:33 AM	102.8	102.9	-5.76	-5.73	5.660	5.660	0.0	0.0	-12.31	



All LFG Extraction Well Data - February 2026  
Chiquita Canyon Landfill

Point Name	Record Date	Init Temp [ ]	Adj Temp [ ]	Init Stat Press ["H2O]	Adj Stat Press ["H2O]	Init Diff Press ["H2O]	Adj Diff Press ["H2O]	Init Flow [scfm]	Adj Flow [scfm]	Sys Pressure ["H2O]	Adj Avail Press ["H2O]
CV-24219	2/3/2026 7:30:00 AM										
CV-24219	2/11/2026 8:30:00 AM										
CV-24219	2/11/2026 8:30:00 AM										
CV-24219	2/11/2026 8:37:24 AM	174.9	174.6	-6.08	-6.08	6.429	6.510			-17.53	-18.03
CV-24219	2/18/2026 7:51:25 AM	177.5	177.6	-11.73	-11.74	11.523	11.525	87.2	87.2	-12.62	-13.23
CV-24219	2/24/2026 1:11:35 PM	178.4	178.8	-11.98	-5.19	12.009	5.108	89.2	59.1	-13.08	-13.55
CV-24219	2/24/2026 1:12:37 PM	179.1	179.1	-4.58	-4.47	4.561	4.432	55.9	55.1	-13.35	-13.32
CV-24220	2/9/2026 8:54:01 AM	126.7	126.9	-5.74	-5.46	5.846	5.689			-8.47	-8.45
CV-24221	2/9/2026 12:47:41 PM	114.5	114.5	-0.20	-0.19	-0.019	-0.017	0.0	0.0	-5.05	
CV-24222	2/9/2026 12:54:39 PM	121.5	122.1	-2.41	-2.79	0.226	0.455	9.3	13.2	-5.14	
CV-24223	2/21/2026 10:29:13 AM	126.3	126.6	-1.75	-1.72	1.728	1.691			-13.24	-13.18
CV-24224	2/9/2026 8:34:14 AM	109.6	113.7	0.43	-0.14	0.000	0.131			-7.32	-7.56
CV-24224	2/9/2026 8:34:58 AM	116.2	115.7	-0.18	-0.18	0.171	0.174			-7.48	-7.40
CV-24224	2/17/2026 10:38:56 AM	88.9	89.4	-2.10	-2.06	1.935	1.930	0.0	0.0		
CV-24225	2/5/2026 10:15:29 AM	98.8	99.5	-0.18	-0.18	0.172	0.181			-9.57	-9.72
CV-24226	2/21/2026 10:44:58 AM	69.5	70.8	-14.53	-14.03	0.067	0.013	10.6	4.7	-14.19	-13.97
CV-24227	2/4/2026 1:55:07 PM	118.0	118.0	-2.12	-2.12	1.243	1.214	23.2	22.9	-8.77	-8.70
CV-24231	2/5/2026 11:15:42 AM	117.9	120.3	0.36	-0.02	0.097	0.568	12.9	31.1	-5.32	
CV-24231	2/5/2026 11:18:36 AM	121.0	121.0	-0.06	-0.06	0.934	0.845	39.5	37.6	-5.45	
CV-24236	2/4/2026 1:33:20 PM	103.4	103.9	-1.48	-1.60	1.026	1.139	12.9	13.6	-9.31	-9.11
CV-24237	2/4/2026 1:40:19 PM	112.2	112.8	-0.03	-0.25	0.386	0.740	13.0	18.0	-9.36	-9.03
CV-24243	2/17/2026 11:21:34 AM	105.0	105.0	-0.40	-0.34	0.963	0.651	64.3	52.8	-10.69	
CV-24243	2/17/2026 11:23:33 AM	104.7	104.7	-0.30	-0.26	0.615	0.534	51.4	47.9	-10.46	
CV-24244	2/17/2026 11:05:56 AM	107.7	107.8	-0.51	-0.54	-0.010	-0.009	0.0	0.0	-10.92	
CV-24244	2/24/2026 1:33:58 PM	111.1	111.3	-1.34	-1.54	0.619	0.647	51.9	53.0	-9.79	
CV-24245	2/23/2026 10:09:36 AM	113.8	114.1	-0.77	-1.00	0.638	1.058	17.4	22.4	-5.15	
CV-24246	2/3/2026 1:09:32 PM	115.6	116.2	0.18	-0.16	0.212	0.713	18.5	33.8	-10.36	-10.17

All LFG Extraction Well Data - February 2026  
Chiquita Canyon Landfill

Point Name	Record Date	Init Temp [ ]	Adj Temp [ ]	Init Stat Press [”H2O]	Adj Stat Press [”H2O]	Init Diff Press [”H2O]	Adj Diff Press [”H2O]	Init Flow [scfm]	Adj Flow [scfm]	Sys Pressure [”H2O]	Adj Avail Press [”H2O]
CV-24246	2/3/2026 1:17:27 PM	116.3	116.3	-0.24	-0.24	0.722	0.705	34.0	33.6	-10.24	-10.49
CV-24246	2/3/2026 1:19:50 PM	116.1	116.2	-0.15	-0.15	2.628	2.683	31.4	31.7	-10.20	-10.39
CV-24253	2/3/2026 11:45:01 AM	111.6	111.6	-2.39	-2.60	4.806	2.961	45.9	36.1	-12.11	-12.83
CV-24253	2/3/2026 11:47:22 AM	112.1	112.3	-2.62	-2.45	2.939	2.598	48.0	45.1	-13.04	-11.62
CV-24253	2/3/2026 11:48:17 AM	112.2	112.3	-2.46	-2.40	2.560	2.611	44.8	45.3	-11.55	-11.49
CV-25	2/10/2026 10:31:02 AM	66.2	68.5	-12.68	-12.62					-12.59	
CV-25	2/25/2026 9:01:42 AM	73.2	72.6	-8.49	-8.39	0.026	0.039	0.0	0.0	-8.39	
CV-2501	2/2/2026 1:50:18 PM	121.1	121.9	0.13	-0.02	0.017	0.069	8.3	16.9	-9.09	
CV-2501	2/2/2026 1:52:20 PM	121.7	121.7	-0.05	-0.04	0.056	0.055	15.1	15.0	-8.71	
CV-2502	2/2/2026 2:01:13 PM	118.8	118.9	-0.29	-0.19	-0.009	0.039	0.0	12.7	-10.02	
CV-2503	2/3/2026 2:39:54 PM	124.7	124.8	-0.46	-0.44	0.175	0.174	27.0	26.9	-9.44	
CV-2504	2/4/2026 12:28:11 PM	121.9	122.3	0.15	-0.02	3.003	6.278	112.5	162.6	-9.74	
CV-2504	2/4/2026 12:30:19 PM	122.7	122.7	-0.18	-0.18	5.671	5.586	153.2	152.1	-9.73	
CV-2505	2/4/2026 12:07:15 PM	117.6	117.7	-1.43	-1.88	0.290	0.461	22.3	28.1	-10.59	
CV-2506	2/4/2026 11:59:22 AM	121.3	121.7	-0.85	-1.05	1.124	1.649	43.6	52.8	-10.26	
CV-2507	2/4/2026 11:54:19 AM	119.5	119.7	-2.36	-2.56	3.411	3.824	53.8	56.9	-11.12	
CV-2508	2/4/2026 11:48:07 AM	117.4	117.7	-4.79	-4.99	1.126	1.348	69.9	76.4	-10.99	
CV-2509	2/3/2026 1:52:12 PM	113.5	113.6	-4.69	-5.00	2.156	2.343	58.5	61.0	-10.65	-10.70
CV-2509	2/3/2026 1:53:58 PM	113.6	113.7	-4.99	-4.99	2.359	2.364	61.2	61.3	-10.76	-10.70
CV-2510	2/3/2026 3:05:52 PM	111.4	111.6	-1.25	-1.43	1.776	2.017	25.9	27.6	-10.56	-10.52
CV-2510	2/3/2026 3:07:38 PM	111.6	111.6	-1.51	-1.51	2.035	2.017	27.7	27.6	-10.62	-10.59
CV-2510	2/6/2026 4:41:16 PM	111.4	111.3	-1.21	-1.41	1.774	2.064	25.8	27.8	-9.63	-9.69
CV-25100D	2/2/2026 10:05:00 AM										
CV-25100D	2/2/2026 10:05:00 AM										
CV-25100D	2/2/2026 10:05:37 AM	151.3	157.2	-2.58	-1.83	2.567	1.823			0.61	0.61
CV-25100D	2/2/2026 10:06:20 AM	157.4	157.1	-2.94	-2.76	2.948	2.683			0.61	0.62
CV-25100D	2/2/2026 10:10:00 AM										
CV-25100D	2/9/2026 1:00:00 AM										
CV-25100D	2/9/2026 12:57:30 PM	145.3	144.8	-8.88	-8.97	8.864	9.016			0.05	0.06

All LFG Extraction Well Data - February 2026  
Chiquita Canyon Landfill

Point Name	Record Date	Init Temp [ ]	Adj Temp [ ]	Init Stat Press ["H2O]	Adj Stat Press ["H2O]	Init Diff Press ["H2O]	Adj Diff Press ["H2O]	Init Flow [scfm]	Adj Flow [scfm]	Sys Pressure ["H2O]	Adj Avail Press ["H2O]
CV-25100D	2/9/2026 1:00:00 PM										
CV-25100D	2/17/2026 9:19:05 AM	143.5	141.5	-10.81	-8.35	10.997	8.550			0.00	0.00
CV-25100S	2/2/2026 10:08:01 AM	170.6	172.3	-9.88	-2.60	10.288	2.843			0.61	0.62
CV-25100S	2/2/2026 10:08:35 AM	171.9	171.4	-3.10	-3.11	3.127	3.146			0.62	0.62
CV-25100S	2/2/2026 10:10:00 AM										
CV-25100S	2/2/2026 10:10:00 AM										
CV-25100S	2/9/2026 1:05:00 AM										
CV-25100S	2/9/2026 12:59:03 PM	180.1	180.7	-8.91	-8.78	8.871	8.740			-0.04	-0.13
CV-25100S	2/9/2026 1:05:00 PM										
CV-25100S	2/17/2026 9:20:00 AM										
CV-25100S	2/17/2026 9:21:39 AM	175.8	175.2	-11.18	-11.15	11.424	11.312			0.00	0.00
CV-25100S	2/23/2026 10:23:21 AM	176.6	176.0	-4.85	-4.81	5.190	4.871			0.34	0.34
CV-25101D	2/5/2026 9:20:27 AM	67.7	65.8	-15.45	-10.07	15.648	10.215			-15.36	-15.77
CV-25101D	2/18/2026 2:08:51 PM	64.6	65.0	-9.80	-9.80	9.905	10.041			-9.91	-10.11
CV-25101S	2/5/2026 9:14:08 AM	107.3	107.2	-0.77	-0.77	0.749	0.750			-17.20	-16.46
CV-25101S	2/18/2026 2:07:05 PM	95.9	96.4	-0.76	-0.76	0.723	0.728			-9.85	-10.15
CV-25102_	2/5/2026 10:11:05 AM	82.8	82.9	-5.70	-5.83	6.026	6.074			-16.83	-17.45
CV-25102_	2/24/2026 12:51:41 PM	101.2	100.1	-9.79	-9.62	10.037	9.654	92.2	90.6		
CV-25103	2/5/2026 9:57:53 AM	107.2	107.3	-2.89	-2.90	2.818	2.839			-15.68	-15.71
CV-25103	2/18/2026 2:21:12 PM	123.8	122.4	-2.68	-2.71	2.602	2.635			-11.39	-11.62
CV-25104D	2/6/2026 8:57:28 AM	65.0	63.9	9.90	11.30	0.000	0.000			-10.04	-8.93
CV-25104D	2/6/2026 9:03:55 AM	63.2	61.9	12.83	-1.68	0.000	1.669			-10.72	-11.28
CV-25104D	2/6/2026 9:09:08 AM	62.5	63.0	-1.17	-1.19	1.157	1.178			-10.09	-9.63
CV-25104D	2/24/2026 1:12:47 PM	87.3	87.3	-2.98	-3.01	3.059	3.065	51.1	51.2		
CV-25104S	2/6/2026 10:06:41 AM	86.1	89.9	52.47	51.79	0.000	0.000			-10.20	-8.98
CV-25104S	2/6/2026 10:07:09 AM	89.5	89.5	51.69	51.70	0.000	0.000			-9.92	-10.31
CV-25104S	2/6/2026 2:04:30 PM	79.1	79.3	52.20	52.21	0.000	0.000			-6.55	-6.50

All LFG Extraction Well Data - February 2026  
Chiquita Canyon Landfill

Point Name	Record Date	Init Temp [ ]	Adj Temp [ ]	Init Stat Press ["H2O]	Adj Stat Press ["H2O]	Init Diff Press ["H2O]	Adj Diff Press ["H2O]	Init Flow [scfm]	Adj Flow [scfm]	Sys Pressure ["H2O]	Adj Avail Press ["H2O]
CV-25104S	2/24/2026 1:00:47 PM	89.9	91.3	3.84	-2.79	-3.948	2.559		45.9		
CV-25104S	2/24/2026 1:03:42 PM	90.9	91.0	-2.62	-2.68	2.685	2.895	47.2	49.0		
CV-25105D	2/5/2026 10:19:07 AM	86.6	86.7	-10.71	-11.06	11.038	11.413			-10.65	-11.03
CV-25105D	2/18/2026 2:25:00 PM	59.1	58.4	-7.39	-6.89	7.485	6.981			-7.24	-6.79
CV-25105S	2/5/2026 10:20:52 AM	76.2	76.0	-0.93	-0.92	0.909	0.901			-6.80	-6.67
CV-25105S	2/18/2026 2:27:06 PM	59.9	59.3	-0.93	-0.88	0.865	0.835			-7.70	-6.74
CV-25107D	2/9/2026 1:37:12 PM	92.0	89.2	-9.80	-9.27	9.964	9.326			-14.53	-14.64
CV-25107S	2/9/2026 1:28:09 PM	90.1	92.4	1.98	-0.30	0.000	0.301			-15.16	-14.91
CV-25107S	2/9/2026 1:30:47 PM	93.9	94.4	-0.30	-0.29	0.288	0.292			-15.06	-15.18
CV-2511	2/5/2026 11:38:11 AM	116.5	118.8	0.44	-0.05	0.082	0.250	18.8	32.6	-5.20	
CV-2511	2/5/2026 11:40:34 AM	119.2	119.2	-0.09	-0.08	0.206	0.204	29.6	29.5	-5.17	
CV-2512	2/5/2026 11:53:40 AM	120.4	120.4	-0.06	-0.05	0.242	0.176	31.8	27.1	-6.80	
CV-2513	2/5/2026 10:10:26 AM	116.9	117.0	-0.44	-0.71	1.325	1.986	25.0	29.7	-11.38	
CV-2514	2/5/2026 9:50:42 AM	118.8	119.1	-3.57	-3.62	2.629	2.844	47.3	49.2	-8.94	
CV-2515	2/4/2026 8:20:09 AM	113.7	114.0	-0.98	-1.15	0.247	0.341	13.9	16.4	-13.83	-14.32
CV-2516	2/4/2026 8:08:18 AM	125.8	125.7	-1.89	-1.89	0.236	0.231	13.5	13.3	-14.86	-14.88
CV-2517	2/25/2026 1:13:03 PM	112.1	113.0	-1.66	-1.69	-0.016	-0.009	0.0	0.0	-7.64	
CV-2517	2/25/2026 1:33:09 PM	115.3	115.5	-1.92	-1.90	0.010	0.009			-7.41	-7.43
CV-2518	2/25/2026 9:20:58 AM	109.1	109.5	-0.86	-0.96	-0.042	-0.048	0.0	0.0	-8.59	
CV-2519	2/9/2026 10:29:13 AM	129.2	129.1	-0.31	-0.31	0.836	0.816	18.8	18.6	-13.68	-13.57
CV-2520	2/9/2026 2:31:53 PM	132.0	131.9	-0.44	-0.42	0.426	0.424	20.1	20.0		
CV-2520	2/9/2026 2:34:04 PM	132.5	132.4	-0.42	-0.42	0.356	0.360	18.3	18.4		
CV-2521	2/9/2026 12:42:33 PM	99.0	99.1	5.08	5.08	0.000	0.000			5.33	5.34
CV-2521	2/9/2026 12:42:51 PM	99.2	99.2	5.07	5.07	0.000	0.000			5.34	5.34
CV-2521	2/23/2026 1:19:16 PM	133.5	126.9	-8.39	-3.75	8.363	3.746			-10.32	-10.55
CV-2521	2/23/2026 1:22:26 PM	124.4	123.1	-3.23	-1.15	3.252	1.151			-10.51	-10.74
CV-2521	2/23/2026 1:24:30 PM	120.1	119.9	-1.45	-1.45	1.443	1.440			-10.57	-10.64
CV-2522	2/9/2026 2:20:58 PM	127.0	126.8	-0.67	-0.67	0.652	0.651	25.7	25.7		

All LFG Extraction Well Data - February 2026  
Chiquita Canyon Landfill

Point Name	Record Date	Init Temp [ ]	Adj Temp [ ]	Init Stat Press [\"H2O]	Adj Stat Press [\"H2O]	Init Diff Press [\"H2O]	Adj Diff Press [\"H2O]	Init Flow [scfm]	Adj Flow [scfm]	Sys Pressure [\"H2O]	Adj Avail Press [\"H2O]
CV-2523	2/6/2026 1:22:16 PM	94.2	119.7	5.57	-0.10	0.009	8.750	2.1	61.1	-16.40	-15.06
CV-2523	2/6/2026 1:23:55 PM	120.3	120.5	-0.18	-0.19	5.365	5.312	48.0	47.7	-17.00	-16.60
CV-2524	2/9/2026 12:40:47 PM	131.1	131.1	-0.24	-0.25	-0.229	-0.229	0.0	0.0	-5.00	
CV-2524	2/9/2026 12:42:36 PM	130.8	130.9	-0.29	-0.29	-0.227	-0.224	0.0	0.0	-4.92	
CV-2525	2/6/2026 1:33:49 PM	89.3	116.4	1.45	-0.10	0.018	4.351	2.9	43.4	-16.62	-16.12
CV-2525	2/6/2026 1:34:15 PM	117.2	117.3	-0.24	-0.24	4.387	4.338	43.5	43.3	-16.11	-15.97
CV-2526	2/6/2026 1:52:29 PM	84.4	113.1	2.02	-0.06	0.018	1.110	2.9	22.0	-16.12	-15.24
CV-2526	2/6/2026 1:53:06 PM	114.2	114.7	-0.18	-0.19	0.964	0.972	20.5	20.6	-15.39	-15.68
CV-2527	2/9/2026 12:34:46 PM	91.8	95.2	2.52	-0.11	0.000	0.113			-5.05	-4.77
CV-2527	2/9/2026 12:36:51 PM	96.4	96.5	-0.10	-0.10	0.095	0.099			-4.90	-5.06
CV-2528	2/5/2026 8:26:42 AM	107.7	107.7	-3.03	-3.15	0.196	0.268	28.5	33.3	-20.96	-21.25
CV-2529	2/5/2026 2:16:44 PM	89.2	89.1	-0.05	-0.23	3.649	4.488	6.0	6.6	-7.05	-6.93
CV-2529	2/5/2026 2:17:55 PM	89.1	89.2	-0.23	-0.22	3.483	3.459	5.8	5.8	-7.03	-6.98
CV-2530	2/5/2026 2:33:43 PM	135.8	133.7	-4.01	-0.13	3.938	0.108			-3.56	-4.29
CV-2530	2/5/2026 2:35:14 PM	133.8	133.8	-0.32	-0.30	0.300	0.279			-2.37	-2.44
CV-2531	2/5/2026 2:47:57 PM	90.0	90.1	-0.13	-0.11	0.116	0.096			-8.31	-8.38
CV-2532	2/5/2026 2:52:46 PM	98.9	99.3	-8.41	-8.54	8.299	8.390			-8.69	-8.65
CV-2533	2/5/2026 3:06:46 PM	129.7	130.1	0.55	-0.05	0.405	0.362	13.1	12.4	-8.51	-8.50
CV-2533	2/5/2026 3:10:56 PM	129.9	129.9	-0.07	-0.19	0.375	0.374	12.6	12.6	-8.71	-8.63
CV-2534	2/10/2026 12:56:09 PM	74.6	75.0	6.67	5.32	6.558	1.005	18.4	7.2	-20.07	-19.94

All LFG Extraction Well Data - February 2026  
Chiquita Canyon Landfill

Point Name	Record Date	Init Temp [ ]	Adj Temp [ ]	Init Stat Press ["H2O]	Adj Stat Press ["H2O]	Init Diff Press ["H2O]	Adj Diff Press ["H2O]	Init Flow [scfm]	Adj Flow [scfm]	Sys Pressure ["H2O]	Adj Avail Press ["H2O]
CV-2534	2/10/2026 12:58:51 PM	75.4	76.2	3.55	-0.32	1.368	3.314	33.9	52.4	-20.98	-21.96
CV-2534	2/10/2026 1:01:30 PM	76.4	76.6	-0.47	-0.19	3.235	3.029	51.8	50.1	-21.81	-21.57
CV-2535	2/4/2026 9:16:55 AM	104.9	105.9	-0.21	-0.26	3.786	6.708	6.1	8.1	-13.98	
CV-2536	2/5/2026 3:29:26 PM	87.0	87.0	-7.94	-7.94	0.071	0.172	1.9	2.9	-9.34	
CV-2537	2/4/2026 9:45:41 AM	110.3	112.1	-1.34	-2.07	1.362	2.078	39.7	49.1		
CV-2538	2/4/2026 9:34:07 AM	104.5	106.4	-0.40	-0.69	0.217	-0.884	3.3	0.0	-13.51	
CV-2539	2/2/2026 10:03:12 AM	117.7	113.0	-1.76	-1.09	1.714	1.077	0.0	0.0	-10.07	
CV-2539	2/17/2026 9:56:47 AM	94.2	94.6	-1.12	-1.12	1.151	1.147	0.0	0.0	-9.94	
CV-2540	2/13/2026 9:12:16 AM	105.8	93.6	-10.03	-3.07	10.230	3.024			0.67	0.64
CV-2540	2/25/2026 11:26:43 AM	101.7	102.5	-4.26	-4.20	4.145	4.156	0.0	0.0	-3.45	
CV-2541	2/10/2026 8:14:43 AM	59.3	59.3	0.09	0.09	0.000	0.000			0.07	0.36
CV-2541	2/10/2026 8:22:24 AM	59.5	59.6	0.12	0.12	0.000	0.000			1.31	1.23
CV-2541	2/22/2026 12:26:12 PM	73.6	73.4	-0.19	-0.18	0.218	0.217			-0.30	-0.28
CV-2542	2/3/2026 10:08:19 AM	80.0	80.0	-3.58	-3.55	3.441	3.409			-11.34	-9.73
CV-2542	2/21/2026 10:12:07 AM	101.3	101.0	-3.17	-3.26	3.143	3.227			-4.54	-7.81
CV-2543-PLR	2/13/2026 9:05:44 AM	94.1	94.1	-9.84	-9.21	10.079	9.472			0.78	0.61
CV-2543-PLR	2/23/2026 12:51:09 PM	101.5	101.8	-4.55	-6.38	4.391	6.384			-4.76	-6.52
CV-2544	2/3/2026 9:22:11 AM	121.3	122.5	-3.45	-3.36	3.384	3.307			0.03	0.03
CV-2544	2/3/2026 1:04:15 PM	138.1	138.1	-3.39	-3.24	3.324	3.173			-9.65	-7.23
CV-2544	2/17/2026 12:30:14 PM	133.4	130.5	-3.30	-2.24	3.225	2.195	0.0	0.0	-8.35	
CV-2544	2/17/2026 12:31:54 PM	130.0	130.1	-2.34	-2.31	2.191	2.067	0.0	0.0	-8.79	
CV-2544	2/23/2026 9:40:19 AM	133.4	134.5	-1.42	-1.52	0.297	0.400	0.0	0.0	-4.07	
CV-2544	2/23/2026 9:42:08 AM	135.0	135.1	-1.50	-1.53	0.429	0.503	0.0	0.0	-4.32	
CV-2545	2/3/2026 1:30:38 PM	126.0	126.1	-3.24	-3.31	3.186	3.211			-3.91	-3.98
CV-2545	2/19/2026 8:31:10 AM	97.3	97.7	-3.11	-3.08	2.947	2.779	56.2	54.6		
CV-2546	2/3/2026 8:03:07 AM	121.1	120.6	-2.87	-2.73	2.796	2.632			-6.80	-4.84
CV-2546	2/13/2026 9:30:25 AM	106.1	106.2	-3.50	-3.61	3.427	3.521			-6.70	-8.36
CV-2546	2/17/2026 12:41:02 PM	114.8	113.5	-2.81	-2.35	2.940	2.265	51.7	45.3		
CV-2547	2/12/2026 1:14:27 PM	76.5	76.1	-0.17	-0.27	0.166	0.268			-13.73	-13.69
CV-2547	2/12/2026 1:15:12 PM	76.1	76.1	-0.32	-0.32	0.322	0.322			-13.48	-13.47
CV-2548	2/9/2026 9:36:26 AM	67.1	67.6	0.69	0.70	0.690	0.700	6.0	6.0	0.80	1.47

All LFG Extraction Well Data - February 2026  
Chiquita Canyon Landfill

Point Name	Record Date	Init Temp [ ]	Adj Temp [ ]	Init Stat Press [”H2O]	Adj Stat Press [”H2O]	Init Diff Press [”H2O]	Adj Diff Press [”H2O]	Init Flow [scfm]	Adj Flow [scfm]	Sys Pressure [”H2O]	Adj Avail Press [”H2O]
CV-2548	2/9/2026 9:36:55 AM	67.9	68.1	0.66	0.65	0.675	0.662	5.9	5.9	0.17	0.30
CV-2548	2/12/2026 2:54:02 PM	99.9	100.3	-1.24	-0.58	1.256	0.589			-10.38	-11.53
CV-2548	2/12/2026 2:54:50 PM	99.9	99.8	-0.52	-0.51	0.525	0.519			-11.51	-12.00
CV-2548	2/23/2026 8:20:51 AM	93.4	95.1	-2.07	-2.21	0.973	1.196	28.5	31.6		
CV-2549	2/9/2026 9:32:36 AM	85.8	86.4	-0.22	-0.22	0.216	0.217			-7.72	-7.94
CV-2549	2/23/2026 8:14:23 AM	78.8	80.8	-2.35	-2.48	1.301	1.487	37.7	40.3		
CV-2550	2/26/2026 10:04:15 AM	156.3	157.6	1.57	1.32	0.000	0.000			1.68	1.48
CV-2550	2/26/2026 10:07:52 AM	155.8	156.0	1.38	1.51	0.000	0.000			1.51	1.67
CV-2551	2/9/2026 1:47:25 PM	91.9	94.1	0.86	-0.45	0.000	0.456			-15.03	-14.55
CV-2551	2/9/2026 1:49:02 PM	94.7	97.0	-0.56	-0.96	0.552	0.949			-14.26	-14.01
CV-2552	2/4/2026 1:47:30 PM	151.5	152.4	-2.38	-2.37	2.403	2.406			-2.17	-2.18
CV-2552	2/4/2026 1:50:00 PM										
CV-2552	2/4/2026 1:50:00 PM										
CV-2552	2/4/2026 1:50:55 PM	151.8	152.3	-2.21	-2.43	2.229	2.535			-2.13	-2.58
CV-2552	2/13/2026 1:56:37 PM	89.2	92.3	2.96	3.00	0.000	0.000			0.30	0.31
CV-2552	2/13/2026 1:57:06 PM	94.6	94.7	2.95	2.97	0.000	0.000			0.31	0.31
CV-2552	2/20/2026 1:03:12 PM	76.2	76.8	3.20	3.19	0.000	0.000			3.21	3.16
CV-2552	2/20/2026 1:04:42 PM	83.3	83.3	3.23	3.25	0.000	0.000			3.16	3.18
CV-2553	2/3/2026 9:07:48 AM	104.0	104.1	-2.42	-2.41	2.363	2.354			0.44	0.34
CV-2553	2/25/2026 3:08:34 PM	95.5	95.5	-0.45	-0.45	0.421	0.419	0.0	0.0	-5.21	
CV-2554	2/3/2026 8:51:19 AM	139.8	137.9	-5.08	-2.73	5.388	2.684			-5.23	-5.25
CV-2554	2/3/2026 8:51:58 AM	137.2	138.4	-2.71	-2.71	2.707	2.701			-5.24	-5.21
CV-2554	2/25/2026 2:36:30 PM	164.1	162.3	-4.69	-1.62	4.491	1.676	0.0	0.0	-5.01	
CV-2554	2/25/2026 2:38:32 PM	162.3	162.0	-1.63	-1.63	1.838	1.251	0.0	0.0	-4.50	
CV-2554	2/26/2026 9:47:44 AM	143.3	134.1	-2.36	-2.16	2.215	2.004			-1.97	-2.64
CV-2555	2/6/2026 10:33:42 AM	74.2	74.3	-10.54	-10.49	11.096	11.038			-9.35	-9.53

All LFG Extraction Well Data - February 2026  
Chiquita Canyon Landfill

Point Name	Record Date	Init Temp [ ]	Adj Temp [ ]	Init Stat Press ["H2O]	Adj Stat Press ["H2O]	Init Diff Press ["H2O]	Adj Diff Press ["H2O]	Init Flow [scfm]	Adj Flow [scfm]	Sys Pressure ["H2O]	Adj Avail Press ["H2O]
CV-2555	2/6/2026 10:34:10 AM	74.3	74.1	-11.61	-11.61	12.132	12.135			-12.32	-12.20
CV-2555	2/6/2026 10:35:51 AM	74.6	74.8	-9.65	-9.65	10.249	10.249			-7.74	-7.74
CV-2555	2/9/2026 12:51:31 PM	91.1	91.8	-8.45	-8.42	8.624	8.566			-8.57	-8.34
CV-2555	2/25/2026 3:14:12 PM	97.1	97.0	-5.21	-4.66	5.165	4.645	73.1	69.4		
CV-2556	2/3/2026 7:58:25 AM	169.7	169.6	-4.75	-4.37	4.563	4.150			-4.53	-3.98
CV-2556	2/3/2026 8:00:00 AM										
CV-2556	2/3/2026 8:00:00 AM										
CV-2556	2/11/2026 8:05:00 AM										
CV-2556	2/11/2026 8:05:00 AM										
CV-2556	2/11/2026 8:06:46 AM	171.2	171.4	-3.27	-3.26	3.109	2.803			-0.01	-0.01
CV-2556	2/18/2026 8:40:07 AM	169.4	169.4	-1.64	-1.65	1.635	1.450			-1.64	-1.46
CV-2556	2/25/2026 8:44:22 AM	171.0	172.4	-0.41	-0.47	0.627	0.131			-0.25	-0.13
CV-2557	2/5/2026 9:50:37 AM	119.6	122.0	-0.77	-0.75	0.723	0.710			-11.89	-11.60
CV-2557	2/18/2026 2:31:16 PM	68.9	69.1	-1.28	-1.25	1.247	1.208			0.54	0.55
CV-2558	2/3/2026 7:35:00 AM										
CV-2558	2/3/2026 7:35:00 AM										
CV-2558	2/3/2026 7:37:52 AM	176.3	76.4	3.21	-2.06	0.000	2.298			-0.20	-0.20
CV-2558	2/3/2026 7:40:27 AM	175.1	175.3	-2.81	-2.56	2.448	2.472			0.05	-0.20
CV-2558	2/11/2026 8:25:00 AM										
CV-2558	2/11/2026 8:25:00 AM										
CV-2558	2/11/2026 8:30:03 AM	186.0	186.0	3.11	4.09	0.000	0.000			0.32	0.32
CV-2558	2/11/2026 8:31:04 AM	186.0	186.0	3.34	3.14	0.000	0.000			0.29	0.27
CV-2558	2/18/2026 7:46:34 AM	186.0	186.0	-1.53	-2.51	1.429	2.448			-0.37	-0.38
CV-2558	2/24/2026 1:22:09 PM	180.1	180.0	-0.78	-0.48	0.563	0.000			-3.39	-3.00

All LFG Extraction Well Data - February 2026  
Chiquita Canyon Landfill

Point Name	Record Date	Init Temp [ ]	Adj Temp [ ]	Init Stat Press [\"H2O]	Adj Stat Press [\"H2O]	Init Diff Press [\"H2O]	Adj Diff Press [\"H2O]	Init Flow [scfm]	Adj Flow [scfm]	Sys Pressure [\"H2O]	Adj Avail Press [\"H2O]
CV-2560	2/5/2026 9:07:57 AM	110.9	111.1	-2.41	-2.40	2.360	2.355			-15.99	-15.56
CV-2560	2/18/2026 2:04:13 PM	122.6	122.3	-7.12	-7.14	7.254	7.278			-9.57	-9.77
CV-2561	2/10/2026 12:28:32 PM	113.9	111.6	-2.03	-1.29	1.896	1.311	0.0	0.0	-4.21	
CV-2563	2/4/2026 7:44:50 AM	121.4	121.4	-5.41	-5.46	1.444	1.810	8.2	9.2	-6.84	-7.10
CV-2563	2/21/2026 9:53:34 AM	117.5	117.6	-4.08	-4.19	1.413	1.395	8.2	8.1	-5.07	-5.35
CV-2564	2/22/2026 12:12:45 PM	73.8	73.7	-0.15	-0.15	0.026	0.018			-6.13	-6.00
CV-2564	2/26/2026 1:34:16 PM	88.6	88.6	-0.18	-0.16	-1.193	-1.184	0.0	0.0	-6.30	
CV-2565	2/2/2026 10:08:30 AM	111.7	111.1	-1.76	-1.39	1.727	1.339	0.0	0.0	-9.84	
CV-2565	2/17/2026 9:59:54 AM	95.3	95.7	-1.34	-1.34	1.368	1.365	0.0	0.0	-10.14	
CV-2565	2/23/2026 2:18:22 PM	103.9	103.8	-0.75	-0.75	-0.502	-0.514	0.0	0.0	-8.42	
CV-2566	2/2/2026 10:33:28 AM	88.8	88.7	-0.61	-0.59	0.495	0.494	0.0	0.0	-9.60	
CV-2566	2/19/2026 10:35:56 AM	49.3	49.3	0.16	-0.01	-0.163	0.134	0.0	0.0	-10.39	
CV-2566	2/19/2026 10:37:45 AM	50.3	50.4	-0.27	-0.27	0.231	0.230	0.0	0.0	-10.03	
CV-2567	2/2/2026 2:08:53 PM	93.8	93.9	-0.16	-0.14	-0.192	0.146		12.6		
CV-2567	2/4/2026 10:11:41 AM	94.4	94.8	-0.14	-0.14	0.133	0.129			0.63	0.64
CV-2567	2/23/2026 10:44:40 AM	86.1	86.3	0.07	0.07	-0.097	-0.096				
CV-2567	2/23/2026 10:46:38 AM	86.5	86.5	0.07	0.07	-0.066	-0.066				
CV-2568	2/2/2026 2:41:19 PM	102.7	102.8	-0.35	-0.35	0.310	0.310	0.0	0.0	-8.74	
CV-2568	2/17/2026 9:08:43 AM	66.3	67.5	-1.35	-1.34	1.352	1.349	0.0	0.0	-10.17	
CV-2569	2/2/2026 3:32:20 PM	101.7	101.7	-0.69	-0.68	0.586	0.585	0.0	0.0	-9.41	
CV-2569	2/17/2026 9:22:50 AM	68.0	68.3	-1.59	-1.55	1.527	1.525	0.0	0.0	-10.11	
CV-2570	2/2/2026 3:29:34 PM	105.9	106.0	-0.84	-0.83	0.848	0.846	0.0	0.0	-9.12	
CV-2570	2/17/2026 9:28:38 AM	77.0	77.2	-1.81	-1.79	1.853	1.850	0.0	0.0	-10.30	
CV-2572	2/5/2026 9:36:17 AM	118.6	119.6	0.06	-0.13	0.571	1.002	15.0	19.9	-9.06	
CV-2572	2/5/2026 9:38:59 AM	119.8	119.8	-0.20	-0.20	0.931	1.181	19.1	21.5	-11.02	
CV-48R	2/4/2026 7:47:58 AM	119.7	120.0	-6.42	-6.53	0.479	0.688	8.6	10.4	-6.74	-7.02
CV-48R	2/21/2026 9:58:04 AM	116.9	117.0	-4.49	-4.67	0.544	0.543	9.3	9.2	-5.06	-5.33
CV-52D	2/9/2026 2:25:31 PM	89.2	91.1	2.36	-1.93	-0.031	2.290	0.0	19.0	-14.73	
CV-52D	2/9/2026 2:28:00 PM	94.3	94.5	-2.54	-2.56	2.075	2.072	17.8	17.8	-14.85	
CV-55R	2/4/2026 10:45:00 AM										
CV-55R	2/4/2026 10:45:00 AM										
CV-55R	2/4/2026 10:46:17 AM	151.1	151.1	-7.44	-5.70	0.055	0.025	2.9	1.9	-8.60	-8.83
CV-55R	2/4/2026 10:48:06 AM	151.2	151.0	-5.45	-5.41	0.038	0.002	2.4	0.5	-8.78	-8.78
CV-55R	2/11/2026 1:25:00 PM										
CV-55R	2/11/2026 1:25:00 PM										
CV-55R	2/11/2026 1:26:01 PM	152.4	150.9	-7.05	-5.41	0.358	0.005	7.2	0.9	-11.82	-11.71

All LFG Extraction Well Data - February 2026  
Chiquita Canyon Landfill

Point Name	Record Date	Init Temp [ ]	Adj Temp [ ]	Init Stat Press ["H2O]	Adj Stat Press ["H2O]	Init Diff Press ["H2O]	Adj Diff Press ["H2O]	Init Flow [scfm]	Adj Flow [scfm]	Sys Pressure ["H2O]	Adj Avail Press ["H2O]
CV-55R	2/18/2026 1:07:46 PM	145.3	145.6	-5.76	-5.79	0.171	0.141	5.0	4.6	-11.82	-11.81
CV-55R	2/25/2026 2:12:48 PM	147.5	147.8	-4.22	-4.22	0.043	0.089	2.5	3.6	-8.78	-8.57
CV-56D	2/5/2026 9:38:23 AM	116.0	116.1	-0.53	-0.56	0.173	0.175	2.9	2.9	-9.76	-9.51
CV-56S	2/5/2026 9:36:36 AM	114.5	115.0	-0.48	-0.50	2.090	1.640	2.8	2.5	-9.40	-9.13
CV-57R	2/9/2026 9:00:00 AM	96.3	96.3	-0.13	-0.13	0.032	0.033	1.3	1.3	-8.85	-8.87
CV-79R	2/9/2026 8:41:30 AM	93.3	112.2	2.08	-0.10	0.039	0.012	5.7	3.1	-7.52	-8.09
CV-79R	2/9/2026 8:42:49 AM	113.6	115.7	-0.10	-0.12	0.014	0.016	3.3	3.5	-8.12	-8.16
CV-94	2/6/2026 2:42:18 PM	102.9	104.8	-2.94	-2.97	0.039	0.057	2.5	3.0	-9.09	-9.32
CV-94	2/9/2026 10:03:47 AM	106.8	107.3	-2.09	-2.00	0.003	0.017	0.7	1.6	-7.79	-7.29
CV-95	2/9/2026 8:57:22 AM	106.5	107.4	-0.05	-0.05	0.032	0.045	1.2	1.5	-5.77	-5.38
CV-99	2/2/2026 7:55:00 AM										
CV-99	2/2/2026 7:55:00 AM										
CV-99	2/13/2026 3:24:02 PM	80.1	79.5	-6.11	-5.84	-0.008	-0.026	0.0	0.0	-6.76	
D-02	2/21/2026 11:23:15 AM	66.6	66.9	-9.99	-10.22	1.542	1.788	35.9	38.6	-8.22	-8.16
D-03	2/21/2026 11:27:29 AM	69.5	69.3	-14.28	-14.67	0.046	0.109	7.5	11.6	-14.15	-14.61
D-04	2/21/2026 11:30:52 AM	63.6	63.5	-16.02	-16.02	0.001	0.005	0.8	2.1	-14.70	-14.76
D-09	2/5/2026 9:10:07 AM	109.8	110.1	-12.45	-12.56	1.328	1.459	15.0	15.8	-13.12	
D-10	2/5/2026 3:18:40 PM	98.8	101.3	0.36	-2.26	-0.264	-0.093			-14.90	
D-10	2/5/2026 3:20:38 PM	102.5	102.6	-2.32	-2.30	-0.069	-0.074			-14.91	
FP-001	2/10/2026 2:43:19 PM	63.8	63.6	-0.50	-0.21	0.358	0.075	4.3	2.0	-6.98	
FP-001	2/10/2026 2:47:32 PM	63.6	63.6	-0.23	-0.23	0.549	0.555	5.4	5.4	-9.52	
FP-002	2/10/2026 2:53:16 PM	69.9	69.3	-0.17	-0.14	2.055	0.283	10.3	3.8	-10.39	
FP-002	2/10/2026 2:56:14 PM	68.8	68.9	-0.10	-0.11	0.617	0.615	5.7	5.6	-10.92	
FP-003	2/10/2026 3:11:21 PM	70.1	70.1	-0.07	-0.08	0.439	0.443	4.6	4.7	-12.31	
FP-005	2/25/2026 1:48:40 PM	88.2	87.9	-0.12	-0.07	0.951	1.037	3.0	3.2	-8.67	-8.94
FP-006	2/25/2026 1:54:15 PM	100.7	104.0	-8.44	-2.31	0.007	0.021	0.6	1.0	-9.03	-8.49
FP-008	2/12/2026 9:06:40 AM	63.3	63.2	-0.21	-0.20	0.011	0.007			-6.52	-7.26
FP-009	2/24/2026 2:22:34 PM	86.7	86.8	-0.53	-0.55	0.542	0.526	5.2	5.1	-10.02	-10.11
FP-010	2/27/2026 8:34:50 AM	102.1	102.0	-0.40	-0.35	1.360	1.362	8.1	8.1	-9.77	-9.85
FP-012	2/21/2026 8:24:03 AM	61.1	61.1	-0.16	-0.16	0.038	0.036	1.4	1.4	-7.66	-7.68
FP-013	2/21/2026 8:58:54 AM	55.2	53.5	-0.22	-0.22	1.044	1.053	7.5	7.5	-7.12	-7.18
FP-014	2/2/2026 1:48:49 PM	85.5	87.4	-0.08	-0.11	0.004	0.046	0.9	2.8	-10.13	-9.91
FP-014	2/2/2026 1:51:53 PM	85.8	85.7	-0.13	-0.15	0.127	0.055	4.6	3.0	-9.94	-10.34

All LFG Extraction Well Data - February 2026  
Chiquita Canyon Landfill

Point Name	Record Date	Init Temp [ ]	Adj Temp [ ]	Init Stat Press [ "H2O]	Adj Stat Press [ "H2O]	Init Diff Press [ "H2O]	Adj Diff Press [ "H2O]	Init Flow [scfm]	Adj Flow [scfm]	Sys Pressure [ "H2O]	Adj Avail Press [ "H2O]
FP-014	2/2/2026 2:10:45 PM	84.2	84.3	-0.15	-0.14	1.161	1.240	3.4	3.5	-9.57	-10.15
FP-014	2/2/2026 2:12:20 PM	82.9	83.0	-0.13	-0.12	1.180	1.174	3.4	3.4	-9.72	-9.77
FP-015	2/25/2026 1:57:28 PM	95.8	97.0	-0.02	-0.02	0.004	0.008	0.5	0.6	-2.71	-2.94
FP-016	2/2/2026 1:56:48 PM	86.7	86.9	-0.16	-0.22	0.030	3.961	0.4	4.0	-9.96	-10.04
FP-016	2/2/2026 1:58:35 PM	82.2	81.9	-0.23	-0.20	3.799	3.953	3.9	4.0	-9.73	-10.08
FP-016	2/12/2026 9:11:36 AM	58.5	58.5	-0.16	-0.15	2.801	2.715	12.2	12.0	-6.99	-6.71
FP-017	2/12/2026 10:21:15 AM	64.8	65.7	0.01	0.01	0.018	0.018	1.0	1.0	0.83	1.21
FP-018	2/27/2026 1:35:49 PM	95.8	96.0	11.61	11.49	0.064	0.012	1.8	0.8	20.63	20.42
FP-019	2/4/2026 2:40:36 PM	97.3	97.1	0.80	0.72	0.291	0.701	3.8	5.9	1.12	1.43
FP-020	2/27/2026 7:48:44 AM	70.8	70.8	-9.88	-8.80	9.831	8.813			0.34	0.32
FP-021	2/27/2026 7:56:01 AM	75.8	75.8	-5.02	-5.07	5.127	5.129			0.32	0.25
FP-022	2/27/2026 7:51:46 AM	75.9	76.0	-9.62	-9.12	9.580	9.102			0.32	0.25
FP-023	2/27/2026 8:10:59 AM	71.1	71.1	-9.77	-10.46	9.800	10.465	22.1	22.8	0.34	0.34
FP-024	2/12/2026 8:51:36 AM	50.4	50.6	-2.31	-0.96	0.140	0.016	2.7	0.9	-7.11	-11.82
FP-026	2/12/2026 10:33:54 AM	90.1	90.8	-0.07	-0.07	0.023	0.030	1.1	1.2	-4.28	-4.98
FP-027	2/12/2026 10:27:46 AM	80.8	80.8	-0.25	-0.23	9.020	8.984	21.3	21.2	-10.42	-10.16
FP-028	2/12/2026 10:25:16 AM	73.7	73.7	-0.16	-0.15	6.302	6.018	17.9	17.5	-10.43	-9.78
FP-029	2/12/2026 10:16:35 AM	71.4	80.6	-0.02	-0.02	0.129	0.103	2.6	2.3	-2.61	-1.91
FP-030	2/12/2026 10:06:25 AM	69.6	69.5	-0.01	-0.02	1.196	1.307	7.9	8.2	-6.92	-6.46
FP-031	2/26/2026 10:32:14 AM	85.4	85.4	-4.73	-4.66	4.550	4.544			0.66	0.60
FP-032	2/27/2026 8:01:09 AM	70.6	70.5	-9.49	-9.59	9.499	9.556	21.7	21.8	0.34	0.36
FP-033	2/27/2026 8:06:58 AM	75.6	75.6	-8.31	-8.01	8.373	8.080			0.34	0.36
FP-034	2/27/2026 8:18:33 AM	79.1	79.1	-8.01	-6.76	8.151	7.043	20.0	18.7	0.49	0.34
FP-035	2/21/2026 8:40:48 AM	57.5	55.0	-0.37	-0.39	0.892	0.685	6.9	6.0	-0.31	-0.33
FP-036	2/26/2026 4:17:53 PM	73.8	73.8	-1.02	-1.05	0.419	0.418	4.6	4.6	-8.53	-8.66
FP-036	2/27/2026 8:24:50 AM	69.4	69.1	-1.27	-1.23	0.439	0.472	1.3	1.4	-9.54	-9.31
FP-037	2/27/2026 8:28:03 AM	72.9	72.9	-8.35	-8.07	8.605	8.090			0.63	0.63
FP-038	2/3/2026 8:25:42 AM	58.9	57.5	-0.02	-0.01	3.901	8.141	57.9	83.5	-4.89	-7.81
FP-038	2/6/2026 8:19:14 AM	63.4	63.4	-0.06	-0.04	0.015	0.027	3.6	4.8	-6.86	-6.06
FP-039	2/3/2026 8:29:01 AM	62.6	61.5	-0.02	-0.05	0.122	0.873	10.3	27.4	-6.82	-3.00
FP-040	2/6/2026 8:07:53 AM	83.2	83.2	-0.07	-0.07	1.509	1.735			-6.14	-6.97
FP-041	2/6/2026 8:35:54 AM	57.8	57.7	-0.02	-0.03	0.708	1.668	6.1	9.4	-3.04	-7.87
FP-042	2/6/2026 7:43:10 AM	53.4	53.4	-0.08	-0.07	0.490	0.484	5.1	5.1	-2.36	-2.34
FP-043	2/6/2026 8:28:53 AM	62.8	62.9	-0.02	-0.01	0.078	0.195			-7.56	-6.87
FP-044	2/6/2026 8:25:03 AM	61.6	61.6	-0.01	-0.01	0.005	0.076	0.5	2.0	-7.98	-8.01
FP-046	2/12/2026 9:16:11 AM	65.0	65.4	-0.08	-0.08	0.249	0.215	3.6	3.4	-6.50	-6.65
FP-047	2/12/2026 9:27:50 AM	59.7	59.4	-0.01	-0.01	0.043	0.007	1.5	0.6	-0.65	-0.39
FP-050	2/3/2026 1:47:08 PM	81.1	81.1	-0.22	-0.24	0.395	0.379			-14.68	-14.62

All LFG Extraction Well Data - February 2026  
Chiquita Canyon Landfill

Point Name	Record Date	Init Temp [ ]	Adj Temp [ ]	Init Stat Press [ "H2O]	Adj Stat Press [ "H2O]	Init Diff Press [ "H2O]	Adj Diff Press [ "H2O]	Init Flow [scfm]	Adj Flow [scfm]	Sys Pressure [ "H2O]	Adj Avail Press [ "H2O]
FP-050	2/23/2026 9:03:43 AM	67.2	66.4	-0.77	-0.82	0.288	0.544	3.7	5.1	-12.72	
FP-051	2/3/2026 1:39:44 PM	91.3	91.7	-0.07	-0.07	0.040	0.040	5.7	5.7	-12.87	-11.42
FP-052	2/3/2026 10:25:02 AM	73.5	73.5	-0.34	-0.38	0.300	0.298	3.9	3.9	-13.91	-13.46
FP-053	2/19/2026 7:39:35 AM	50.1	49.9	-0.32	-0.26	-0.707	-0.398				
FP-053	2/19/2026 7:45:07 AM	46.6	46.6	-0.40	-0.40	-0.363	-0.359				
FP-054	2/9/2026 1:41:15 PM	78.7	78.6	-16.26	-16.21	16.325	16.269	27.8	27.7	-15.08	-15.03
FP-055	2/3/2026 9:44:42 AM	71.9	72.0	-0.17	-0.18	0.416	0.414	4.6	4.6	-10.95	-11.08
FP-056	2/3/2026 9:32:35 AM	64.9	65.7	-4.82	-0.85	0.373	0.003			-10.37	-11.18
FP-057	2/4/2026 2:52:02 PM	81.4	80.2	-21.91	-22.64	1.134	1.267	7.4	7.8	-20.96	-21.46
H-01 (EXP-01)	2/9/2026 2:05:43 PM	88.8	93.2	0.78	-0.14	0.000	0.147			-10.02	-9.88
H-01 (EXP-01)	2/9/2026 2:06:57 PM	92.7	92.7	-0.34	-0.32	0.349	0.330			-10.22	-10.05
H-01 (EXP-01)	2/15/2026 3:01:42 PM	70.2	71.2	-0.76	-0.97	0.756	0.973			-9.25	-9.10
H-01 (EXP-01)	2/15/2026 3:04:00 PM	71.4	71.3	-1.13	-1.13	1.137	1.131			-8.95	-9.20
H-01 (EXP-01)	2/15/2026 3:18:30 PM	71.5	69.9	-9.06	-3.52	8.946	3.548			-8.93	-9.19
H-01 (EXP-01)	2/15/2026 3:21:21 PM	73.0	72.7	-8.59	-8.72	8.482	8.544			-9.16	-9.23
H-01 (EXP-01)	2/15/2026 3:22:06 PM	71.6	71.6	-9.06	-9.06	8.891	8.900			-9.25	-9.25
H-01 (EXP-01)	2/23/2026 7:49:56 AM	51.1	50.9	-10.52	-10.50	9.428	9.461	0.0	0.0	-10.53	
H-02 (EXP-02)	2/9/2026 1:57:17 PM	103.5	103.6	-1.11	-1.08	1.121	1.105			-9.76	-9.82
H-02 (EXP-02)	2/15/2026 3:25:48 PM	90.1	90.2	-1.25	-1.25	1.264	1.265			-8.81	-8.81
H-03 (EXP-03)	2/9/2026 1:53:46 PM	118.4	118.4	-8.20	-8.27	8.228	8.252			-9.72	-9.74
H-03 (EXP-03)	2/15/2026 2:56:20 PM	116.4	116.5	-7.47	-7.51	7.390	7.430			-8.62	-8.58
H-04 (EXP-04)	2/9/2026 1:50:49 PM	127.1	127.1	-1.31	-1.32	1.316	1.326			-10.22	-10.07
H-04 (EXP-04)	2/15/2026 2:50:33 PM	122.6	122.7	-0.27	-0.26	0.261	0.254			-8.83	-8.85
H-08 (EXP-08)	2/9/2026 1:37:31 PM	117.4	117.5	-6.41	-6.55	6.555	6.608			-8.57	-8.38
H-08 (EXP-08)	2/9/2026 1:38:39 PM	117.5	117.5	-6.67	-6.67	6.689	6.655			-8.45	-8.67
H-08 (EXP-08)	2/15/2026 2:42:33 PM	116.2	116.2	-6.04	-6.04	5.867	5.879			-7.55	-7.66
H-10 (EXP-10)	2/9/2026 1:31:05 PM	129.9	129.9	-2.44	-2.43	2.461	2.466			-8.01	-7.84
H-10 (EXP-10)	2/15/2026 2:03:16 PM	129.9	129.9	-1.27	-1.08	1.236	1.089			-7.30	-7.06
H-10 (EXP-10)	2/15/2026 2:03:56 PM	129.8	129.8	-1.06	-1.04	1.109	1.059			-7.01	-7.30
H-101W	2/4/2026 12:43:39 PM	88.8	90.5	20.04	-2.62	0.044	0.008	6.1	2.6	-9.57	-9.84

All LFG Extraction Well Data - February 2026  
Chiquita Canyon Landfill

Point Name	Record Date	Init Temp [ ]	Adj Temp [ ]	Init Stat Press [ "H2O]	Adj Stat Press [ "H2O]	Init Diff Press [ "H2O]	Adj Diff Press [ "H2O]	Init Flow [scfm]	Adj Flow [scfm]	Sys Pressure [ "H2O]	Adj Avail Press [ "H2O]
H-101W	2/4/2026 12:54:46 PM	91.4	90.8	-2.60	-2.54	0.773	0.810	25.1	25.7	-9.49	-9.52
H-102A	2/4/2026 12:59:55 PM	85.1	85.7	-1.25	-1.53	0.029	0.003	2.2	0.7	-9.46	-10.09
H-1401W	2/4/2026 1:03:07 PM	87.1	85.1	15.54	-0.20	0.073	0.011	3.6	1.4	-9.71	-9.81
H-1401W	2/4/2026 1:07:33 PM	84.3	84.0	-0.76	-0.76	0.756	0.865	11.3	12.1	-9.54	-9.53
H-1404C	2/2/2026 2:32:18 PM	110.8	110.8	-0.14	-0.13	0.008	0.011	0.6	0.7	-8.89	
H-1404C	2/19/2026 9:12:21 AM	92.4	92.4	-0.19	-0.17	0.104	0.111	2.3	2.4	-10.19	
H-1405C	2/6/2026 9:42:19 AM	79.4	79.8	-0.35	-0.32	0.317	0.295	7.3	7.1	-2.57	-3.01
H-1405C	2/21/2026 9:10:53 AM	60.4	60.4	-0.05	-0.09	0.002	0.002	0.5	0.6	-7.51	
H-1406W	2/5/2026 1:34:47 PM	85.6	87.3	-8.17	-8.14	0.027	0.024	2.1	2.0	-8.53	-8.59
H-1406W	2/21/2026 11:15:57 AM	61.7	62.2	-4.84	-3.54	0.026	0.004	2.1	0.8	-10.17	
H-1408CR	2/3/2026 2:46:10 PM	112.3	112.3	-0.17	-0.17	5.054	5.058	6.7	6.7	-10.24	
H-1408E	2/13/2026 7:57:18 AM	83.8	83.8	-0.23	-0.22	0.305	0.287	3.9	3.8	-6.21	-5.16
H-1408E	2/18/2026 10:27:51 AM	78.4	78.2	-0.70	-0.73	0.070	0.079	1.9	2.0	-6.59	-8.88
H-1408E	2/23/2026 12:10:36 PM	85.3	85.4	-1.04	-1.12	0.305	0.380	7.2	8.0	-5.55	
H-1408W	2/4/2026 1:48:14 PM	100.2	101.5	-0.03	-0.22	0.020	0.013	4.0	3.2	-8.91	-8.98
H-1409N	2/2/2026 1:14:48 PM	101.0	98.1	-1.59	-1.82	3.157	0.846	3.5	1.8	-8.95	-8.68
H-1409N	2/2/2026 1:58:38 PM	97.0	94.3	-0.07	-0.14	0.031	0.065	0.4	0.5	-4.84	-5.83
H-1409N	2/18/2026 9:03:20 AM	82.3	82.4	-2.32	-2.31	0.963	0.973	2.0	2.0	-8.76	-9.01
H-1410S	2/4/2026 9:27:59 AM	80.9	80.9	-6.43	-6.48	0.013	0.013	1.5	1.5	-12.69	
H-1563N	2/3/2026 8:21:01 AM	113.4	113.7	-1.06	-0.88	0.033	0.016	2.3	1.6	-5.35	-4.25
H-1563N	2/21/2026 8:21:39 AM	97.5	97.9	-1.73	-1.84	0.086	0.091	3.8	3.9	-8.27	
H-1563S	2/6/2026 9:38:29 AM	80.1	80.2	-0.46	-0.44	0.385	0.367	2.0	1.9	-4.38	-4.80
H-1563S	2/21/2026 9:05:29 AM	68.0	68.1	-0.53	-0.53	0.048	0.055	0.7	0.7	-10.73	
H-1565E	2/2/2026 1:50:35 PM	97.7	97.8	-0.19	-0.19	0.062	0.057	3.2	3.1	-4.03	-3.89
H-1565E	2/18/2026 10:19:16 AM	94.8	95.1	-0.67	-0.67	0.262	0.262	6.5	6.5	-7.49	-7.49
H-1568N	2/2/2026 1:54:47 PM	93.1	93.9	-0.12	-0.23	0.043	0.091	1.5	2.1	-7.90	-5.64
H-1568N	2/18/2026 10:23:53 AM	81.6	81.8	-1.23	-1.23	0.169	0.158	2.9	2.8	-8.91	-8.95
H-1571S	2/2/2026 11:37:37 AM	94.8	94.9	-0.02	-0.07	0.008	0.010	2.0	2.2	-23.73	
H-1572N	2/9/2026 8:17:43 AM	120.1	120.5	-0.27	-0.27	0.056	0.050	1.6	1.5	-8.10	-7.69
H-1572S	2/2/2026 11:27:52 AM	108.3	108.5	-0.73	-0.73	0.022	0.022	3.2	3.3	-23.58	
H-1574N	2/5/2026 2:10:29 PM	96.9	97.3	-0.44	-0.22	0.123	0.157			-6.84	-6.85
H-1574N	2/21/2026 10:52:13 AM	89.7	89.7	-0.06	-0.06	0.047	0.044	6.2	6.0	-5.34	
H-1753S	2/3/2026 8:32:49 AM	99.9	99.9	-1.48	-1.48	0.104	0.098	2.3	2.2	-5.09	-5.07
H-1753S	2/21/2026 8:16:24 AM	101.1	101.5	-6.66	-7.03	0.712	0.765	18.4	19.0	-8.52	
H-1756S	2/6/2026 10:03:24 AM	123.2	123.4	-0.21	-0.21	0.188	0.185	12.0	11.9	-4.27	-5.11

All LFG Extraction Well Data - February 2026  
Chiquita Canyon Landfill

Point Name	Record Date	Init Temp [ ]	Adj Temp [ ]	Init Stat Press ["H2O]	Adj Stat Press ["H2O]	Init Diff Press ["H2O]	Adj Diff Press ["H2O]	Init Flow [scfm]	Adj Flow [scfm]	Sys Pressure ["H2O]	Adj Avail Press ["H2O]
H-1756S	2/21/2026 9:34:30 AM	101.1	101.0	-0.20	-0.16	0.003	0.004	1.5	1.7	-7.04	
H-1757S	2/6/2026 9:50:07 AM	81.5	81.6	-0.43	-0.37	0.283	0.203	11.5	9.7	-2.18	-2.53
H-1757S	2/21/2026 9:14:39 AM	66.6	66.8	-1.03	-1.01	0.005	0.004	1.6	1.4	-7.01	
H-1760S	2/2/2026 1:32:57 PM	107.1	107.6	-0.20	-0.32	0.006	0.042	1.0	2.6	-8.68	-8.81
H-1760S	2/18/2026 9:54:09 AM	100.2	100.3	-1.29	-1.29	0.043	0.046	2.6	2.7	-9.99	-10.19
H-1760S	2/23/2026 1:21:55 PM	103.3	104.6	-0.84	-0.95	0.636	0.716	9.9	10.5	-8.53	
H-1762N	2/2/2026 2:02:41 PM	100.8	100.9	-0.36	-0.52	0.124	0.059	1.1	0.8	-7.90	-8.35
H-1762N	2/18/2026 8:42:47 AM	89.6	89.8	-0.91	-0.92	0.345	0.242	1.8	1.5	-6.99	-8.19
H-1763N	2/2/2026 12:33:02 PM	98.2	101.7	-0.03	-0.29	0.022	1.384	1.9	15.0	-22.51	-22.75
H-1763S	2/4/2026 9:48:02 AM	96.2	97.7	-1.30	-1.29	0.017	0.019	3.7	3.9	-9.09	-9.22
H-1764N	2/4/2026 9:27:13 AM	116.5	117.3	-3.10	-3.52	0.192	0.670	3.0	5.6	-21.49	-20.77
H-1764S	2/2/2026 11:42:10 AM	83.5	83.5	-0.72	-0.67	-3.127	-0.038	0.0	0.0	-25.04	
H-1767N	2/21/2026 10:49:59 AM	96.0	96.0	-1.94	-1.91	1.387	1.169	25.0	22.9	-13.41	-13.27
H-1769N	2/12/2026 10:06:08 AM	87.0	87.2	-0.39	-0.40	0.007	0.018	1.6	2.7	-10.79	-11.18
H-1769N	2/21/2026 8:15:34 AM	68.9	70.8	-0.19	-0.18	0.056	0.077	4.8	5.6	-5.67	-5.92
H-1770A	2/15/2026 12:06:59 PM	64.3	64.4	-0.20	-0.19	0.007	0.001	1.1	0.5	3.54	3.48
H-1770A	2/15/2026 12:08:56 PM	64.6	64.5	-0.18	-0.18	0.022	0.026	2.0	2.1	3.56	3.23
H-1770N	2/9/2026 7:30:00 AM										
H-1770N	2/12/2026 8:20:00 AM										
H-1770N	2/12/2026 8:20:00 AM										
H-1770N	2/12/2026 1:58:05 PM	107.6	107.8	-0.99	-1.00	1.996	1.839	4.3	4.1	-6.55	-6.50
H-1770N	2/21/2026 9:05:30 AM	103.0	103.2	-0.81	-0.80	1.851	1.834	9.5	9.4	-7.37	-7.64
H-1770S	2/6/2026 1:37:05 PM	92.9	93.0	-0.28	-0.28	0.134	0.134	2.6	2.6	-3.74	-3.86
H-1770S	2/21/2026 9:54:44 AM	73.6	72.7	-0.97	-0.96	0.176	0.175	1.3	1.3	-7.95	
H-1771A	2/10/2026 11:57:10 AM	111.7	111.8	-1.15	-1.15	0.761	0.680	11.2	11.4	-2.84	
H-1771B	2/5/2026 9:54:39 AM	76.4	76.5	-0.48	-0.48	0.273	0.275	3.7	3.8	-12.65	-13.12
H-1774N	2/12/2026 2:11:15 PM	115.3	115.1	-1.05	-1.01	3.697	3.759	13.2	13.3	-6.51	-6.46
H-1774N	2/21/2026 9:24:25 AM	114.0	110.9	-0.30	-0.30	2.258	2.227	10.4	10.3	-7.52	-7.10
H-1801S	2/9/2026 8:46:20 AM	66.3	66.4	-0.10	-0.11	0.006	0.003	0.6	0.4	-8.78	-9.12
H-1802S	2/9/2026 8:26:42 AM	76.5	78.3	-0.02	-0.10	0.076	0.020	2.0	1.0	-7.03	-7.03
H-1803N	2/2/2026 9:20:00 AM										
H-1803N	2/2/2026 9:20:42 AM	194.9	194.9	-5.52	-4.43	5.843	4.880	62.4	57.2	0.39	0.36
H-1803N	2/9/2026 10:05:00 AM										
H-1803N	2/9/2026 10:05:00 AM										
H-1803N	2/9/2026 10:06:41 AM	195.4	195.4	-4.92	0.46	4.509	0.352	54.9	15.5	0.44	0.35

All LFG Extraction Well Data - February 2026  
Chiquita Canyon Landfill

Point Name	Record Date	Init Temp [ ]	Adj Temp [ ]	Init Stat Press ["H2O]	Adj Stat Press ["H2O]	Init Diff Press ["H2O]	Adj Diff Press ["H2O]	Init Flow [scfm]	Adj Flow [scfm]	Sys Pressure ["H2O]	Adj Avail Press ["H2O]
H-1803N	2/17/2026 8:15:00 AM										
H-1803N	2/17/2026 8:17:57 AM	195.3	195.2	-3.39	-3.41	3.249	3.291	46.7	47.0	0.00	0.00
H-1803N	2/23/2026 9:02:57 AM	195.8	195.9	-3.79	-3.38	3.753	3.630	50.3	49.5	0.07	0.04
H-1804B	2/9/2026 9:44:35 AM	103.4	103.5	-6.12	-5.44	0.617	0.387	9.9	7.9	-6.01	-5.35
H-1804B	2/23/2026 8:28:48 AM	101.0	101.2	-12.54	-12.68	0.580	0.729	9.8	11.0	-13.82	
H-1804N	2/10/2026 11:30:32 AM	82.4	82.5	-3.66	-2.78	0.265	0.192	3.7	3.2	-4.77	
H-1804S	2/4/2026 9:29:38 AM	98.1	98.7	-3.88	-4.17	0.042	0.127	2.6	4.6	-20.95	-21.62
H-1805A	2/9/2026 2:00:38 PM	120.4	121.4	-0.02	-0.10	1.900	2.697	4.2	5.0	-14.32	-14.20
H-1805B	2/4/2026 9:11:46 AM	78.9	79.1	-10.47	-10.48	0.001	0.000	0.2	0.1	-10.01	-9.96
H-1805S	2/4/2026 9:33:59 AM	127.1	127.2	-3.60	-3.68	0.110	0.230	6.8	9.9	-23.66	-23.74
H-1806A	2/20/2026 11:58:54 AM	114.5	113.6	-1.63	-1.92	5.510	1.905	7.1	4.2	-12.76	-12.84
H-1806A	2/20/2026 12:02:15 PM	115.6	116.2	-1.94	-2.14	1.844	2.014	9.3	9.7	-12.91	-12.87
H-1806A	2/20/2026 12:04:29 PM	116.5	116.5	-2.12	-2.14	1.656	1.597	8.8	8.7	-12.86	-12.56
H-1806B	2/9/2026 8:22:57 AM	59.7	59.4	-0.70	-0.69	0.008	0.014	0.7	0.9	-8.85	-8.91
H-1806N	2/10/2026 9:38:27 AM	122.8	126.4	0.59	-0.06	0.039	0.179	5.4	11.5	-7.09	
H-1806N	2/10/2026 9:42:02 AM	126.5	126.4	-0.15	-0.15	0.065	0.064	6.9	6.9	-7.37	
H-1806S	2/5/2026 10:07:48 AM	129.3	107.9	-0.23	-0.23	0.810	0.815	18.6	19.0	-9.61	-9.65
H-1807A	2/6/2026 2:47:14 PM	90.1	92.6	-2.75	-2.79	0.313	0.129	15.9	10.2	-9.14	-9.07
H-1807A	2/9/2026 10:01:15 AM	90.5	93.1	-4.15	-4.12	0.234	0.253	13.7	14.2	-7.73	-7.50
H-1807N	2/10/2026 9:01:27 AM	63.3	69.0	0.06	-0.37	-0.006	0.004	0.0	0.9	-6.31	
H-1807N	2/10/2026 9:03:02 AM	71.5	71.6	-0.53	-0.52	0.009	0.008	1.2	1.2	-6.36	
H-1807S	2/5/2026 9:54:15 AM	73.7	73.5	-0.33	-0.32	0.012	0.012	3.2	3.2	-9.32	-9.32
H-1952S	2/3/2026 10:15:07 AM	109.7	112.3	-1.04	-3.89	0.090	3.868	2.1	13.6	-10.84	-11.21
H-1952S	2/21/2026 10:19:59 AM	111.8	111.9	-2.84	-3.12	2.594	3.175	11.1	12.3	-7.13	-8.49
H-1953N	2/10/2026 3:38:16 PM	111.9	106.6	-0.42	-0.14	0.653	0.049	10.3	2.8	-0.14	
H-1953N	2/10/2026 3:40:27 PM	98.7	98.6	-0.10	-0.10	0.000	0.004	0.0	0.8	-11.28	

All LFG Extraction Well Data - February 2026  
Chiquita Canyon Landfill

Point Name	Record Date	Init Temp [ ]	Adj Temp [ ]	Init Stat Press ["H2O]	Adj Stat Press ["H2O]	Init Diff Press ["H2O]	Adj Diff Press ["H2O]	Init Flow [scfm]	Adj Flow [scfm]	Sys Pressure ["H2O]	Adj Avail Press ["H2O]
H-1955C	2/9/2026 1:53:44 PM	88.1	97.7	2.08	-0.16	0.018	0.451	1.7	8.6	-14.85	-15.14
H-1955C	2/9/2026 1:54:21 PM	98.7	99.7	-0.76	-0.74	0.621	0.594	10.0	9.8	-15.32	-14.91
H-1955N	2/10/2026 11:25:46 AM	89.8	88.0	-2.25	-1.74	0.147	0.121	5.0	4.5	-5.18	
H-1956B	2/4/2026 8:55:24 AM	114.6	113.3	-1.04	-0.76	0.044	0.012	4.4	2.3	-9.29	-9.14
H-1956N	2/10/2026 10:33:48 AM	106.6	108.7	-1.71	-2.00	0.031	0.106	2.3	4.3	-5.15	
H-1956N	2/20/2026 10:57:12 AM	57.3	84.1	0.21	-0.72	0.065	0.035	3.4	2.4	-9.83	-9.69
H-1956N	2/20/2026 11:00:49 AM	87.3	91.2	-0.78	-1.00	0.236	0.520	3.4	5.1	-9.71	-9.52
H-1956N	2/20/2026 11:02:03 AM	93.8	93.9	-1.14	-1.12	0.513	0.586	5.0	5.4	-9.62	-10.31
H-1956S	2/9/2026 8:38:23 AM	74.6	74.6	-6.08	-6.08	0.150	0.145	2.8	2.7	-6.79	-6.74
H-1957B	2/9/2026 9:10:29 AM	109.8	109.7	-0.32	-0.31	5.955	5.261	30.7	28.9	-17.44	-14.44
H-1957N	2/10/2026 10:01:28 AM	98.1	98.4	-0.54	-0.55	0.061	0.063	3.2	3.3	-6.96	
H-1957S	2/9/2026 8:48:55 AM	65.3	65.2	-0.13	-0.13	0.017	0.015	0.9	0.9	-8.51	-8.78
H-1958C	2/9/2026 9:58:34 AM	123.5	123.8	-1.25	-1.24	0.973	0.906	12.3	11.9	-7.46	-7.43
H-1958N	2/10/2026 9:13:40 AM	89.7	99.1	-1.38	-1.59	-0.026	0.114	0.0	10.0	-6.73	
H-1958N	2/10/2026 9:17:44 AM	109.5	97.4	-1.85	-1.42	-0.016	0.092	0.0	9.0	-7.08	
H-1958S	2/5/2026 9:49:05 AM	120.8	120.7	-0.60	-0.60	0.023	0.023	1.9	1.9	-9.42	-9.42
H-1962N	2/12/2026 2:03:30 PM	129.5	129.1	-1.73	-1.65	0.071	0.009			-6.31	-6.12
H-1962N	2/21/2026 9:03:15 AM	129.3	128.9	-1.98	-1.64	0.000	0.000			-6.97	-7.28
H-1963N	2/10/2026 8:44:59 AM	130.2	130.4	-1.17	-1.27	0.431	0.525	12.5	13.7	-7.90	-7.53
H-1963N	2/10/2026 8:46:51 AM	130.6	130.5	-1.35	-1.32	0.491	0.531	13.3	13.8	-7.56	-7.44
H-1963N	2/21/2026 8:20:21 AM	124.5	124.5	-0.36	-0.35	0.038	0.039	3.7	3.8	-11.89	-11.73
H-1966N	2/12/2026 2:18:10 PM	106.5	106.4	-0.42	-0.38	3.278	3.396	5.5	5.6	-4.63	-4.82
H-1966N	2/21/2026 9:18:49 AM	101.2	102.5	-0.32	-0.32	3.674	3.685	5.9	5.9	-4.97	-4.98
H-1967E	2/5/2026 3:01:18 PM	93.5	96.4	0.06	-3.50	-0.018	0.007	0.0	2.5	-14.60	
H-1967E	2/5/2026 3:01:24 PM	93.5	96.4	0.06	-3.50	-0.018	0.007	0.0	2.5	-14.60	
H-1967E	2/5/2026 3:03:34 PM	96.6	96.7	-6.09	-6.24	0.004	0.004	1.9	1.9	-14.75	
H-1967W	2/4/2026 1:22:41 PM	96.1	98.0	-0.10	-0.42	1.637	2.007	36.4	40.2	-10.16	-10.14
H-2050E	2/23/2026 2:06:17 PM	98.0	97.6	-6.19	-6.60	-0.110	-0.346	0.0	0.0		

All LFG Extraction Well Data - February 2026  
Chiquita Canyon Landfill

Point Name	Record Date	Init Temp [ ]	Adj Temp [ ]	Init Stat Press ["H2O]	Adj Stat Press ["H2O]	Init Diff Press ["H2O]	Adj Diff Press ["H2O]	Init Flow [scfm]	Adj Flow [scfm]	Sys Pressure ["H2O]	Adj Avail Press ["H2O]
H-2050W	2/3/2026 1:37:27 PM	97.5	97.6	-0.53	-0.62	0.220	0.309	6.0	7.2	-6.56	-7.40
H-2050W	2/3/2026 1:41:25 PM	97.4	97.6	-0.58	-0.65	0.987	1.228	7.0	7.8	-7.41	-7.63
H-2050W	2/3/2026 1:42:23 PM	97.8	97.8	-0.66	-0.68	1.212	1.236	7.8	7.8	-7.74	-7.77
H-2051W	2/4/2026 1:29:35 PM	89.0	91.7	-2.75	-3.30	0.007	0.011	2.5	2.9	-9.28	-9.01
H-2053E	2/5/2026 3:09:03 PM	118.0	118.0	-7.63	-7.63	4.152	4.202	59.0	59.3	-12.57	
H-2053W	2/4/2026 12:57:33 PM	94.8	95.0	-8.43	-8.76	0.040	0.051	5.6	6.4	-9.60	-8.91
H-2055E	2/2/2026 10:49:01 AM	107.4	107.4	-0.98	-0.91	5.287	4.874	29.3	28.1	-10.80	
H-2055E	2/17/2026 7:58:46 AM	100.8	100.7	-1.49	-1.44	4.976	4.956	28.2	28.1	-12.52	
H-2056B	2/5/2026 9:46:12 AM	70.2	70.4	-2.56	-2.49	0.047	0.006	0.7	0.2	-9.93	
H-2056W	2/4/2026 1:24:35 PM	90.1	90.2	-4.73	-4.73	0.726	0.728	24.2	24.3	-9.30	-9.27
H-2057E	2/5/2026 3:06:45 PM	126.7	126.9	-5.26	-5.49	1.044	1.659	7.2	9.1	-15.25	
H-2057W	2/4/2026 1:12:57 PM	101.0	100.9	-5.41	-5.41	5.643	5.517	66.6	65.8	-8.49	-8.07
H-2058E	2/5/2026 9:31:04 AM	110.1	110.2	-6.08	-6.82	3.448	3.835	54.7	57.6	-11.29	
H-2058W	2/4/2026 1:26:42 PM	96.3	96.2	-1.93	-2.14	0.812	1.029	25.6	28.8	-9.36	-9.32
H-2059E	2/4/2026 10:29:06 AM	112.2	113.7	-6.44	-7.36	6.230	7.141	0.0	0.0	-14.41	
H-2059W	2/4/2026 1:50:20 PM	126.6	126.7	-3.26	-3.22	4.187	4.586	42.1	44.0	-8.03	-8.32
H-2059W	2/23/2026 2:52:11 PM	121.0	125.8	-3.65	-3.74	4.834	4.988	63.0	63.7	-7.70	
H-2161E	2/4/2026 10:21:02 AM	122.4	122.7	-2.87	-2.85	1.960	1.810	40.1	38.5	-14.15	
H-2161W	2/4/2026 1:52:21 PM	107.6	107.6	-3.78	-3.76	1.224	1.246	31.0	31.3	-9.24	-9.22
H-2163C	2/2/2026 1:45:31 PM	87.6	87.7	-0.11	-0.10	-0.130	-0.120	0.0	0.0	-9.88	
H-2163C	2/23/2026 10:31:18 AM	92.5	92.6	-0.15	-0.15	1.263	0.897	3.5	2.9	-5.05	
H-2163W	2/4/2026 2:14:58 PM	122.0	122.6	-0.03	-0.15	3.384	3.604	23.0	23.8	-8.54	-8.55
H-2164E	2/2/2026 11:02:10 AM	121.8	121.9	-1.23	-1.16	2.517	2.611	19.7	20.0	-10.14	
H-2164E	2/19/2026 10:08:46 AM	120.1	120.1	-1.40	-1.39	2.912	2.918	21.7	21.8	-12.17	
H-2165E	2/4/2026 10:08:45 AM	106.5	105.4	-0.87	-0.52	0.125	0.023	4.5	1.9	-9.47	
H-2165W	2/4/2026 8:00:00 AM										
H-2165W	2/4/2026 8:00:00 AM										
H-2165W	2/5/2026 1:46:05 PM	93.1	91.5	-0.18	-0.17	0.178	0.172	0.8	0.8	-0.16	-0.14
H-2165W	2/5/2026 1:48:05 PM	121.7	121.6	-0.13	-0.12	0.019	0.000	0.3	0.0	-8.69	-8.77
H-2165W	2/21/2026 11:24:42 AM	107.1	108.0	-1.16	-1.14	0.023	0.027	0.4	0.4	-10.74	
H-2166E	2/9/2026 9:49:56 AM	77.7	77.5	0.64	0.65	0.006	0.003	1.0	0.8	1.46	1.46

All LFG Extraction Well Data - February 2026  
Chiquita Canyon Landfill

Point Name	Record Date	Init Temp [ ]	Adj Temp [ ]	Init Stat Press [\"H2O]	Adj Stat Press [\"H2O]	Init Diff Press [\"H2O]	Adj Diff Press [\"H2O]	Init Flow [scfm]	Adj Flow [scfm]	Sys Pressure [\"H2O]	Adj Avail Press [\"H2O]
H-2166E	2/9/2026 9:50:24 AM	77.8	77.8	0.64	0.64	0.005	0.005	0.9	0.9	1.31	1.26
H-2166E	2/20/2026 11:31:37 AM	89.8	90.2	-10.92	-11.27	0.098	0.097	4.0	4.0	-13.34	-13.10
H-2166E	2/20/2026 11:33:42 AM	90.5	90.5	-10.95	-11.21	0.070	0.046	3.4	2.7	-13.09	-13.01
H-2168C	2/4/2026 8:53:16 AM	77.4	77.4	-0.83	-0.83	0.004	0.002	1.9	1.2	-9.11	-9.25
H-2168E	2/9/2026 9:07:42 AM	115.6	116.4	-0.05	-0.05	0.005	0.005	0.9	0.8	-8.91	-8.91
H-2168E	2/24/2026 8:28:41 AM	113.7	115.5	-1.68	-1.75	0.642	0.635	10.1	10.0	-13.91	
H-2169C	2/4/2026 8:58:02 AM	97.6	99.4	-0.11	-0.11	0.036	0.034	5.4	5.2	-9.18	-8.93
H-2169E	2/9/2026 9:20:05 AM	103.6	104.9	-0.05	-0.05	0.181	0.183	12.0	12.0	-9.30	-9.30
H-2170N	2/5/2026 8:44:58 AM	120.0	120.0	-1.61	-1.85	4.740	6.362	27.2	31.5	-17.03	-16.99
H-2170S	2/5/2026 8:28:50 AM	99.6	99.7	-2.86	-2.84	0.379	0.378	7.9	7.8	-21.72	-21.68
H-2171A	2/25/2026 8:36:44 AM	76.8	78.1	-0.30	-0.21	-0.018	0.087	0.0	4.0	-0.22	
H-2171B	2/25/2026 9:15:41 AM	94.3	97.4	-0.79	-0.83	-0.038	0.006	0.0	1.1	-3.24	
H-2171N	2/4/2026 8:22:24 AM	120.6	121.1	-0.43	-0.43	0.034	0.034	2.3	2.3	-13.84	-13.88
H-2171S	2/5/2026 8:42:50 AM	121.5	121.5	-1.86	-1.95	7.318	8.032	33.7	35.3	-17.71	-17.44
H-2272W	2/4/2026 2:09:37 PM	118.7	123.0	-0.18	-0.18	2.507	2.510	19.9	19.8	-8.42	-8.39
H-2272W	2/22/2026 1:03:48 PM	117.5	117.6	-0.75	-0.74	1.873	1.861	17.2	17.2	-8.84	-9.20
H-2273W	2/4/2026 7:55:00 AM										
H-2273W	2/4/2026 7:55:00 AM										
H-2273W	2/6/2026 9:59:01 AM	102.4	106.1	-0.95	-0.88	0.098	0.056	4.0	3.0	-9.78	-8.39
H-2273W	2/21/2026 9:30:02 AM	114.4	114.6	-1.02	-1.01	0.006	0.004	0.9	0.7	-10.63	
H-2274B	2/3/2026 11:18:39 AM	77.4	77.4	-3.12	-3.13	0.160	0.161	8.1	8.1	-9.60	
H-2274B	2/4/2026 2:18:15 PM	83.3	83.1	-1.47	-1.25	0.086	0.054	5.8	4.6	-8.94	-8.88
H-2274B	2/4/2026 2:20:00 PM	82.9	83.0	-1.24	-1.26	0.051	0.053	4.5	4.6	-8.93	-8.72
H-2274B	2/17/2026 9:55:02 AM	53.3	53.4	-2.66	-2.67	0.020	0.031	2.9	3.6	-10.20	
H-2274W	2/6/2026 10:06:40 AM	86.6	87.1	-0.61	-0.60	0.068	0.064	3.4	3.3	-5.95	-2.41
H-2274W	2/21/2026 9:39:37 AM	67.0	67.0	-0.78	-0.78	0.004	0.005	0.8	0.9	-7.42	
H-2275E	2/4/2026 9:45:37 AM	121.3	121.0	-0.92	-0.74	0.598	0.616	9.7	9.9	-9.20	-8.57
H-2275E	2/23/2026 1:14:06 PM	121.0	121.4	-0.78	-0.83	1.089	1.129	13.0	13.2	-9.10	
H-2275W	2/13/2026 10:54:45 AM	74.9	75.1	-0.52	-0.52	0.001	0.003	0.3	0.7	-8.13	-7.60
H-2275W	2/21/2026 8:57:55 AM	62.6	63.2	-0.91	-0.89	0.232	0.004	6.4	0.8	-10.49	
H-2276A	2/3/2026 1:46:03 PM	91.8	91.9	-0.31	-0.29	0.043	-0.089	4.5	0.0	-2.27	
H-2276A	2/18/2026 10:02:47 AM	90.1	90.2	-0.60	-0.63	0.013	0.018	2.4	2.8	-3.54	-3.07
H-2276B	2/2/2026 1:09:47 PM	112.0	112.3	-0.90	-0.90	0.139	0.177	7.8	8.8	-8.99	-9.05
H-2276B	2/18/2026 8:59:55 AM	103.3	103.3	-1.78	-1.70	0.601	0.479	16.3	14.5	-9.41	-8.63

All LFG Extraction Well Data - February 2026  
Chiquita Canyon Landfill

Point Name	Record Date	Init Temp [ ]	Adj Temp [ ]	Init Stat Press [ "H2O]	Adj Stat Press [ "H2O]	Init Diff Press [ "H2O]	Adj Diff Press [ "H2O]	Init Flow [scfm]	Adj Flow [scfm]	Sys Pressure [ "H2O]	Adj Avail Press [ "H2O]
H-2276E	2/4/2026 9:36:32 AM	122.2	122.4	-0.90	-0.90	0.591	0.596	21.3	21.4	-22.78	-22.78
H-2276W	2/6/2026 9:52:27 AM	73.6	74.3	-0.25	-0.21	0.396	0.356	8.3	7.8	-4.84	-4.94
H-2276W	2/21/2026 9:21:12 AM	62.6	62.6	-0.94	-0.95	0.001	0.003	0.4	0.6	-9.23	
H-2277A	2/3/2026 8:00:17 AM	62.3	62.4	-4.50	-4.59	0.021	0.015	1.9	1.6	-7.59	-7.49
H-2277A	2/22/2026 12:07:21 PM	72.3	72.6	-3.58	-3.55	0.015	0.013	1.6	1.5	-7.61	-6.62
H-2277B	2/2/2026 1:01:55 PM	112.8	112.9	-0.76	-0.75	7.236	6.898	33.7	32.9	-8.43	-8.28
H-2277B	2/18/2026 8:52:34 AM	102.7	103.3	-1.53	-1.54	7.964	7.955	35.6	35.5	-9.09	-9.20
H-23 (EXP-23)	2/25/2026 8:54:28 AM	77.0	79.3	-1.01	-1.30	0.036	0.033	4.5	4.3	-8.22	
H-2301E	2/24/2026 9:58:02 AM	102.3	102.3	-1.44	-1.44	0.913	0.914	28.1	28.1	-9.08	
H-2301W	2/24/2026 1:43:47 PM	96.0	96.0	-9.92	-9.91	-0.465	-0.466	0.0	0.0	-9.86	
H-2301W	2/24/2026 1:45:31 PM	96.9	96.9	-9.89	-9.90	-0.472	-0.472	0.0	0.0	-9.86	
H-2302C	2/3/2026 10:28:42 AM	111.9	112.0	-0.87	-1.00	0.855	1.070	11.8	13.1	-11.00	-10.96
H-2302C	2/3/2026 10:34:29 AM	112.0	112.1	-1.09	-1.69	0.301	0.550	11.5	15.6	-11.43	-11.10
H-2302C	2/3/2026 10:38:00 AM	112.0	112.0	-1.81	-1.74	0.603	0.540	16.3	15.4	-11.44	-10.85
H-2302E	2/24/2026 10:07:01 AM	97.6	97.6	-2.54	-2.54	1.862	1.732	40.4	39.0	-4.20	
H-2303E	2/24/2026 10:09:34 AM	82.2	82.2	-3.78	-4.23	0.525	0.527	16.1	16.1	-4.00	
H-2303N	2/5/2026 10:17:19 AM	97.7	99.7	0.01	-0.12	0.250	1.154	3.6	7.8	-10.91	
H-2303N	2/5/2026 10:19:56 AM	100.3	100.3	-0.19	-0.18	0.858	0.849	6.7	6.6	-6.88	
H-2304S	2/24/2026 10:25:33 AM	121.0	121.0	-0.19	-0.18	5.259	5.263	29.3	29.3	-9.10	
H-2305N	2/5/2026 10:05:44 AM	88.2	85.9	-7.33	-6.77	0.006	-0.001	1.7	0.0	-10.65	
H-2305S	2/24/2026 10:19:59 AM	121.0	126.5	1.01	-0.13	0.796	4.048	11.5	25.7		
H-2305S	2/24/2026 10:22:09 AM	126.7	126.7	-0.26	-0.26	3.938	3.941	25.3	25.3		
H-2306N	2/23/2026 2:27:18 PM	114.3	114.9	1.16	-0.08	0.613	2.830	17.1	36.6	-9.44	
H-2306N	2/23/2026 2:29:18 PM	115.1	115.1	-0.17	-0.15	2.441	2.702	33.7	35.5	-9.34	
H-2306S	2/23/2026 3:58:56 PM	84.1	84.2	-9.72	-9.87	0.040	0.033	4.3	4.0	-10.23	
H-2306S	2/23/2026 4:01:56 PM	83.0	83.0	-8.87	-8.89	0.047	0.045	4.8	4.7	-8.89	
H-2307S	2/3/2026 11:34:16 AM	100.4	100.4	-9.44	-9.34	0.645	0.742	15.6	16.8	-10.43	-10.42
H-2307S	2/3/2026 11:36:31 AM	100.7	100.7	-9.69	-9.46	0.594	0.577	16.2	16.0	-10.68	-10.40
H-2308S	2/3/2026 11:20:54 AM	111.8	111.1	-2.81	-3.08	5.208	3.221	47.7	37.6	-12.17	-12.26
H-2308S	2/3/2026 11:23:27 AM	111.6	111.8	-3.10	-3.43	3.125	3.337	49.5	51.1	-11.77	-12.75

All LFG Extraction Well Data - February 2026  
Chiquita Canyon Landfill

Point Name	Record Date	Init Temp [ ]	Adj Temp [ ]	Init Stat Press ["H2O]	Adj Stat Press ["H2O]	Init Diff Press ["H2O]	Adj Diff Press ["H2O]	Init Flow [scfm]	Adj Flow [scfm]	Sys Pressure ["H2O]	Adj Avail Press ["H2O]
H-2308S	2/3/2026 11:25:07 AM	112.0	112.1	-3.59	-3.57	3.140	3.252	49.5	50.4	-12.38	-12.62
H-2309N	2/4/2026 12:22:58 PM	89.1	89.1	-9.77	-9.78	-0.081	-0.077	0.0	0.0	-9.96	
H-2309S	2/3/2026 10:44:04 AM	116.1	116.1	-0.38	-0.37	0.181	0.178	11.9	11.8	-11.05	-11.24
H-2309S	2/3/2026 10:45:55 AM	116.0	116.2	-0.36	-0.36	0.600	0.640	16.3	16.8	-11.29	-11.39
H-2309S	2/3/2026 10:47:43 AM	116.1	116.1	-0.36	-0.36	0.708	0.708	17.7	17.7	-11.44	-11.44
H-2401S	2/17/2026 11:12:23 AM	105.7	106.2	0.78	-0.03	0.299	0.511	3.9	5.1	-11.40	
H-2401S	2/17/2026 11:14:39 AM	106.4	106.5	-0.68	-0.72	0.527	0.526	5.2	5.2	-11.08	
H-2401S	2/24/2026 1:29:33 PM	108.8	108.9	-0.97	-1.53	1.047	1.578	7.4	9.1	-10.19	
H-2402N	2/3/2026 2:31:05 PM	111.2	108.4	-1.53	-2.19	2.780	1.223	5.1	3.4	-10.22	-10.03
H-2402N	2/3/2026 2:55:39 PM	112.7	112.8	-2.56	-2.60	0.619	0.652	5.5	5.6	-10.23	-10.57
H-2402S	2/17/2026 11:30:13 AM	105.0	105.7	-2.07	-2.44	0.193	0.337	13.0	17.1	-10.29	
H-2403N	2/3/2026 2:22:28 PM	113.1	113.3	-0.12	-0.15	0.519	0.688	5.1	5.8	-10.30	-10.07
H-2403N	2/3/2026 2:24:18 PM	113.5	113.3	-0.15	-0.19	0.626	0.646	5.5	5.6	-9.44	-9.65
H-2403S	2/3/2026 3:19:30 PM	84.6	86.9	-1.40	-0.13	0.001	0.001	0.2	0.2	-10.22	-10.22
H-2403S	2/3/2026 3:21:05 PM	89.0	89.5	-0.11	-0.10	0.002	0.005	0.3	0.5	-10.39	-10.04
H-2404N	2/3/2026 2:06:12 PM	108.9	109.1	-0.67	-0.78	0.680	1.017	5.8	7.0	-10.04	-10.21
H-2404N	2/3/2026 2:11:02 PM	109.3	109.5	-1.00	-1.03	1.239	1.242	7.8	7.8	-10.18	-10.16
H-2404S	2/3/2026 1:26:00 PM	110.9	110.9	-8.73	-8.52	0.954	0.870	27.2	26.0	-9.64	-9.63
H-2405N	2/5/2026 11:25:04 AM	109.1	110.4	0.24	-0.05	0.164	4.698	2.8	14.8	-4.92	
H-2405N	2/5/2026 11:28:27 AM	110.2	110.2	-0.09	-0.08	3.726	3.825	13.0	13.1	-4.96	
H-29	2/5/2026 8:37:56 AM	126.8	126.2	-1.46	-1.38	0.231	0.095	3.3	2.1	-18.17	-18.00
H-72	2/13/2026 3:30:27 PM	76.5	76.6	-0.21	-0.21	-0.005	-0.006	0.0	0.0	-9.60	
H-74	2/4/2026 8:11:30 AM	105.9	106.3	-5.26	-5.74	0.126	0.178	7.4	8.8	-8.68	-8.53
H-75	2/9/2026 10:23:17 AM	88.2	88.8	-0.43	-0.19	0.071	0.032	1.9	1.3	-15.32	-15.32
H-79	2/5/2026 9:41:55 AM	128.4	128.6	-0.02	-0.02	0.009	0.004	2.7	1.9	-8.93	-8.75
P-02R	2/9/2026 12:41:09 PM	85.9	85.9	-0.67	-0.68	-0.729	-0.730	0.0	0.0	-15.38	
P-03R	2/21/2026 11:43:47 AM	71.2	71.9	-0.93	-0.93	0.020	0.021	0.5	0.5	-19.00	-19.09
P-04	2/21/2026 11:41:02 AM	70.7	72.1	-0.35	-0.37	0.347	0.353			-11.42	-14.11

All LFG Extraction Well Data - February 2026  
Chiquita Canyon Landfill

Point Name	Record Date	Init Temp [ ]	Adj Temp [ ]	Init Stat Press [ "H2O]	Adj Stat Press [ "H2O]	Init Diff Press [ "H2O]	Adj Diff Press [ "H2O]	Init Flow [scfm]	Adj Flow [scfm]	Sys Pressure [ "H2O]	Adj Avail Press [ "H2O]
P-05	2/9/2026 12:30:19 PM	100.7	104.2	0.12	-0.01	-0.173	0.038	0.0	0.0		
P-05	2/9/2026 12:32:16 PM	105.4	105.4	-0.08	-0.09	0.117	0.117	0.0	0.0		
P-06R	2/9/2026 12:21:26 PM	107.1	108.5	-0.06	-0.13	-0.110	0.206	0.0	1.4	-12.24	
P-07R	2/21/2026 11:10:55 AM	78.2	78.2	-1.38	-1.38	0.298	0.284	1.7	1.7	-18.77	-18.75
P-08R	2/9/2026 12:48:48 PM	97.9	97.9	-13.45	-13.54	0.025	0.438	2.1	8.7	-13.55	
P-09	2/21/2026 11:47:36 AM	89.9	89.9	-0.52	-0.54	0.535	0.538			-8.32	-7.98
P-10	2/21/2026 11:37:28 AM	85.6	85.9	-0.55	-0.56	2.299	2.430	4.8	4.9	-9.12	-8.51
P-11	2/21/2026 11:33:05 AM	93.2	93.1	-0.43	-0.39	1.273	1.344	3.5	3.6	-9.10	-9.18
P-12	2/10/2026 7:21:33 AM	61.8	62.0	-0.36	-0.44	0.083	0.161	2.2	3.0	-11.42	
P-13	2/10/2026 7:27:11 AM	70.5	71.5	-0.33	-0.35	0.679	0.563	6.2	5.7	-11.63	
P-14	2/10/2026 7:42:16 AM	53.7	55.1	-0.32	-0.32	0.329	0.328	0.0	0.0		
P-15R	2/10/2026 8:55:27 AM	63.8	64.3	-1.05	-1.02	0.178	0.131	1.4	1.2	-9.98	
P-16	2/10/2026 8:36:28 AM	85.1	85.6	-2.37	-2.39	2.463	2.852	0.0	0.0	-9.22	
P-17	2/10/2026 8:46:04 AM	100.1	101.9	-0.41	-0.42	0.423	0.456	0.0	0.0	-8.87	
P-18RD	2/10/2026 8:18:45 AM	68.5	69.0	-6.27	-6.34	0.016	0.019	0.4	0.4	-10.55	
P-18RS	2/10/2026 8:02:03 AM	73.2	74.1	-0.99	-1.00	2.285	3.563	4.9	6.2	-10.98	
P-19	2/10/2026 8:28:52 AM	79.8	80.1	-0.90	-0.89	0.411	0.409	8.5	8.5	-10.26	
P-20R	2/10/2026 8:25:01 AM	88.6	90.7	-0.85	-0.87	2.705	7.163	5.3	8.7	-9.03	
P-21	2/10/2026 7:55:23 AM	86.1	86.1	-0.70	-0.69	0.685	0.632	0.0	0.0		
P-21RD	2/5/2026 8:51:32 AM	94.2	95.2	-1.99	-2.22	0.866	1.719	12.2	17.2	-8.48	
P-21RD	2/9/2026 7:58:20 AM	95.6	96.1	-2.49	-2.60	1.646	1.920	16.9	18.2	-7.59	
P-21RS	2/5/2026 8:56:28 AM	96.2	98.3	-0.62	-0.93	0.008	0.054	1.2	3.1	-8.71	
P-21RS	2/9/2026 7:53:57 AM	101.0	103.3	-1.46	-2.44	0.107	0.396	4.3	8.3	-8.51	
P-22RD	2/5/2026 7:31:12 AM	112.5	112.3	-3.06	-3.06	5.875	5.178	4.8	4.5	-8.40	
P-22RS	2/5/2026 7:25:44 AM	118.3	118.6	-1.24	-1.39	2.026	2.103	41.6	42.3	-7.57	
P-23	2/5/2026 9:01:17 AM	62.5	63.0	-0.12	-0.21	-0.020	-0.032	0.0	0.0		
P-24	2/5/2026 8:40:56 AM	81.7	82.3	-1.22	-1.41	1.084	2.348	7.5	11.0	-8.30	
P-26	2/5/2026 8:28:19 AM	74.5	75.9	-3.04	-3.58	3.112	3.846	0.0	0.0		
P-27	2/5/2026 9:26:52 AM	63.7	63.7	-0.99	-0.94	1.030	0.976	0.0	0.0		
P-28	2/5/2026 9:40:13 AM	74.7	92.9	-3.39	-3.44	3.467	3.647	0.0	0.0		
P-29R	2/5/2026 9:48:14 AM	70.8	71.2	-0.41	-0.43	0.028	0.036	2.3	2.5	-6.41	

All LFG Extraction Well Data - February 2026  
Chiquita Canyon Landfill

Point Name	Record Date	Init Temp [ ]	Adj Temp [ ]	Init Stat Press [\"H2O]	Adj Stat Press [\"H2O]	Init Diff Press [\"H2O]	Adj Diff Press [\"H2O]	Init Flow [scfm]	Adj Flow [scfm]	Sys Pressure [\"H2O]	Adj Avail Press [\"H2O]
P-29R	2/23/2026 7:28:16 AM	61.3	62.0	-0.72	-0.82	-0.023	-0.004	0.0	0.0	-7.02	
P-30R	2/5/2026 8:20:49 AM	70.9	72.5	-3.56	-3.88	0.894	1.162	6.9	7.8	-6.47	
P-30R	2/23/2026 7:34:05 AM	70.9	71.1	-4.75	-4.85	1.350	1.443	8.4	8.7	-6.44	
P-32R1	2/5/2026 8:14:14 AM	79.1	83.7	-0.17	-0.35	1.713	3.562	1.3	1.9	-6.25	
P-32R1	2/23/2026 7:44:23 AM	84.7	85.6	-0.68	-0.71	2.899	1.466	1.7	1.2	-5.56	
P-32R2	2/5/2026 9:58:11 AM	97.5	99.6	-0.21	-0.30	0.157	1.014	2.9	7.3	-5.15	
P-32R2	2/23/2026 7:49:04 AM	104.8	106.4	-1.27	-1.34	0.968	2.002	7.0	10.0	-5.96	
P-33	2/5/2026 10:05:40 AM	81.5	82.6	-1.89	-1.98	1.903	2.385	0.0	0.0		
P-36	2/5/2026 10:20:39 AM	78.8	79.1	-0.18	-0.17	0.245	0.234	0.0	0.0		
P-37	2/9/2026 8:07:10 AM	70.2	70.3	-0.27	-0.22	0.370	0.289	1.2	1.1	-4.63	
P-38RD	2/9/2026 8:13:26 AM	105.0	105.2	-2.74	-2.86	1.141	1.548	31.4	36.6	-4.54	
P-38RS	2/9/2026 8:18:01 AM	99.6	100.5	-0.65	-0.66	0.613	0.628	10.2	10.3	-3.23	
P-39	2/9/2026 8:28:49 AM	61.7	61.8	-7.33	-7.54	0.094	-0.073	2.3	0.0	-7.16	
P-41	2/9/2026 8:33:07 AM	110.4	110.3	-3.62	-3.65	-0.287	-0.358	0.0	0.0		
P-42R	2/9/2026 8:40:56 AM	103.1	102.9	-5.19	-5.17	-2.357	1.112	0.0	3.3	-5.58	
P-42R	2/23/2026 8:02:53 AM	95.8	96.1	-5.75	-5.67	0.597	0.568	2.4	3.0	-6.19	
P-43	2/5/2026 8:01:19 AM	114.6	114.8	-3.20	-3.27	3.210	3.407	0.0	0.0		
P-43	2/23/2026 8:07:48 AM	112.1	112.1	-3.71	-3.72	3.710	3.801	0.0	0.0		
P-44RD	2/5/2026 7:52:05 AM	73.4	74.6	-6.54	-6.55	0.181	0.100	1.4	1.0	-6.60	
P-44RD	2/23/2026 8:13:15 AM	65.0	65.0	-6.26	-6.25	0.829	0.981	3.0	3.3	-6.89	
P-44RS	2/5/2026 7:56:46 AM	120.0	120.4	-4.03	-4.20	1.268	1.773	14.2	16.7	-6.52	
P-44RS	2/23/2026 8:16:51 AM	118.2	118.4	-4.64	-4.67	1.855	1.206	14.5	13.8	-6.97	
P-45RD	2/5/2026 7:44:07 AM	103.1	105.4	-2.13	-2.49	0.086	0.101	2.1	2.3	-7.59	
P-45RD	2/23/2026 8:29:29 AM	101.3	102.0	-3.22	-3.32	0.010	0.203	0.8	3.2	-6.22	
P-45RS	2/5/2026 7:40:05 AM	91.9	92.3	-0.66	-0.67	0.391	0.544	1.9	2.2	-7.05	
P-45RS	2/23/2026 8:26:35 AM	83.3	83.4	-0.76	-0.75	0.210	0.208	1.4	1.4	-6.29	
P-46RD	2/9/2026 8:50:52 AM	94.5	94.6	-5.42	-5.42	0.028	0.026	2.2	2.1	-5.50	
P-46RS	2/9/2026 8:47:57 AM	119.2	119.4	-2.05	-1.99	3.226	2.760	22.7	21.0	-5.59	
P-47	2/9/2026 9:07:16 AM	132.6	132.6	-2.41	-2.23	2.425	2.224	0.0	0.0		
P-47	2/9/2026 9:12:05 AM	132.6	130.7	-2.16	-0.91	2.074	0.948	0.0	0.0		
P-48	2/9/2026 8:58:49 AM	109.2	109.3	-0.38	-0.37	-0.012	-0.013	0.0	0.0		
P-49RD	2/9/2026 9:39:05 AM	113.4	113.5	-8.25	-8.30	1.558	1.549	16.2	16.1	-11.02	

All LFG Extraction Well Data - February 2026  
Chiquita Canyon Landfill

Point Name	Record Date	Init Temp [ ]	Adj Temp [ ]	Init Stat Press [\"H2O]	Adj Stat Press [\"H2O]	Init Diff Press [\"H2O]	Adj Diff Press [\"H2O]	Init Flow [scfm]	Adj Flow [scfm]	Sys Pressure [\"H2O]	Adj Avail Press [\"H2O]
P-49RS	2/9/2026 9:36:00 AM	113.9	114.0	-1.56	-1.54	1.115	1.117	22.7	22.7	-11.28	
P-52	2/9/2026 10:32:38 AM	114.6	114.6	-0.20	-0.17	-4.425	-4.367	0.0	0.0		
P-53	2/9/2026 10:12:34 AM	114.8	114.8	-1.25	-1.21	4.584	4.591	14.9	14.9	-14.02	
P-54	2/9/2026 10:15:52 AM	96.8	96.9	-0.58	-0.55	0.030	0.028	0.0	0.0		
P-55	2/9/2026 10:06:54 AM	95.5	95.5	-0.33	-0.32	0.300	0.300	0.0	0.0		
P-56	2/9/2026 10:03:25 AM	103.3	103.3	-0.43	-0.40	0.036	0.034	0.0	0.0		
P-57	2/9/2026 10:00:04 AM	72.5	72.5	-0.24	-0.20	-0.024	0.039	0.0	6.0	-19.67	
P-60R	2/21/2026 11:23:27 AM	62.9	63.3	-3.50	-3.50	0.039	0.044	1.4	1.5	-4.54	-4.57
P-61	2/21/2026 11:19:35 AM	79.3	79.3	-0.87	-0.87	3.052	3.261	5.5	5.7	-4.18	-4.31
P-65	2/5/2026 10:26:16 AM	78.7	78.8	-0.45	-0.45	0.323	0.323	1.2	1.2	-0.94	
P-71	2/9/2026 9:29:19 AM	65.5	65.6	-0.33	-0.29	0.216	0.212	0.0	0.0		
P-75	2/21/2026 11:16:24 AM	90.5	90.5	-4.43	-4.42	1.249	1.231	14.4	14.3	-5.59	-5.57
P-76	2/9/2026 8:22:17 AM	91.4	91.8	-1.02	-1.02	-1.133	-0.947	0.0	0.0	-2.76	
SC-2000E	2/4/2026 9:37:26 AM	116.6	116.7	-3.27	-3.76	0.620	0.840	5.6	6.5	-12.44	
SC-2501E	2/2/2026 9:00:00 AM										
SC-2501E	2/2/2026 9:08:11 AM	174.9	170.1	-0.74	-0.43	2.563	0.002	20.8	0.5	-14.36	-13.71
SC-2501E	2/2/2026 9:11:19 AM	167.9	164.4	-0.43	-0.43	0.004	0.001	0.8	0.3	-14.05	-13.08
SC-2501E	2/9/2026 9:59:58 AM	101.4	100.2	-0.31	-0.22	0.127	0.037	4.6	2.5	-11.38	-11.65
SC-2501E	2/17/2026 8:06:16 AM	157.3	159.8	-0.28	-0.27	0.091	0.077	20.4	18.8	-10.74	-10.40
SC-2501E	2/17/2026 8:10:00 AM										
SC-2501E	2/23/2026 8:52:18 AM	182.7	182.4	-0.15	-0.13	0.926	0.668	64.0	54.4	-9.27	-9.30
SC-2501W	2/2/2026 9:29:56 AM	177.7	176.5	-0.88	-0.33	6.595	0.030	30.6	2.1	-12.50	-12.40
SC-2501W	2/2/2026 9:30:00 AM										
SC-2501W	2/2/2026 9:30:00 AM										
SC-2501W	2/2/2026 9:30:53 AM	175.5	175.3	-0.33	-0.32	0.021	0.011	1.7	1.2	-12.52	-12.83
SC-2501W	2/9/2026 10:19:51 AM	181.8	181.6	-1.11	-1.06	1.141	1.094			-12.33	-12.26
SC-2501W	2/9/2026 10:20:00 AM										
SC-2501W	2/17/2026 8:36:47 AM	179.9	179.9	-0.48	-0.47	0.480	0.467	8.3	8.1	-9.61	-9.59
SC-2501W	2/17/2026 8:40:00 AM										
SC-2501W	2/23/2026 9:11:35 AM	179.3	181.1	-0.08	-0.08	0.028	0.029	2.0	2.0	-7.37	-7.35
SW-10	2/23/2026 1:36:27 PM	80.4	80.3	-6.66	-6.67	-0.554	-0.553	0.0	0.0	-6.62	
SW-115	2/25/2026 10:12:04 AM	82.1	82.1	-4.77	-4.77	0.483	0.492	9.3	9.3	-11.20	
SW-1445	2/10/2026 10:02:08 AM	64.3	64.3	-0.93	-0.93	0.008	0.007	2.7	2.4	-0.45	-0.54
SW-1445	2/12/2026 12:00:10 PM	74.6	74.7	-0.63	-0.62	0.035	0.014	5.4	3.4	-0.46	-0.61

All LFG Extraction Well Data - February 2026  
Chiquita Canyon Landfill

Point Name	Record Date	Init Temp [ ]	Adj Temp [ ]	Init Stat Press [\"H2O]	Adj Stat Press [\"H2O]	Init Diff Press [\"H2O]	Adj Diff Press [\"H2O]	Init Flow [scfm]	Adj Flow [scfm]	Sys Pressure [\"H2O]	Adj Avail Press [\"H2O]
SW-1445	2/13/2026 12:50:05 PM	75.7	75.7	-0.55	-0.55	0.025	0.030	4.5	5.0	-0.44	-0.47
SW-1445	2/20/2026 12:31:22 PM	61.6	62.2	-0.96	-0.92	0.003	0.005	1.7	2.1	-0.68	-0.71
SW-1445	2/20/2026 12:33:32 PM	62.6	62.7	-0.95	-0.95	0.009	0.012	2.9	3.2	-0.69	-0.69
SW-1445	2/20/2026 12:57:49 PM	60.4	60.8	-0.90	-0.92	0.004	0.001	1.9	1.1	-0.86	-0.83
SW-1445	2/23/2026 10:03:50 AM	77.2	77.3	-0.10	-0.10	0.006	0.006	2.3	2.3	0.02	0.02
SW-1445	2/24/2026 8:32:59 AM	68.5	68.5	-1.12	-1.11	0.022	0.012	4.3	3.2	-1.26	-1.28
SW-1445	2/25/2026 10:05:51 AM	85.4	86.2	-0.47	-0.45	0.008	0.023	2.6	4.3	-0.36	-0.38
SW-1445	2/26/2026 12:23:24 PM	81.3	81.4	-3.98	-3.84	0.036	0.011	5.4	3.0	-4.07	-3.82
SW-1445	2/26/2026 12:25:02 PM	81.5	81.9	-4.40	-4.12	0.016	0.032	3.6	5.1	-4.52	-4.15
SW-1445	2/27/2026 9:51:02 AM	84.2	84.1	-4.60	-4.60	0.616	0.616	5.6	5.6	-4.53	
SW-1455	2/10/2026 9:56:51 AM	66.3	66.3	-0.95	-0.95	0.028	0.025	4.9	4.6	-0.46	-0.46
SW-1455	2/12/2026 11:55:45 AM	76.6	77.0	-0.94	-0.94	0.351	0.351	17.2	17.1	-0.60	-0.59
SW-1455	2/13/2026 12:44:51 PM	79.5	79.4	-0.55	-0.55	0.007	0.011	2.4	3.0	-0.44	-0.47
SW-1455	2/20/2026 12:23:53 PM	69.6	70.4	-0.95	-0.95	0.005	0.006	2.0	2.3	-0.70	-0.70
SW-1455	2/20/2026 1:02:43 PM	68.3	68.6	-0.86	-0.88	0.001	0.004	1.1	1.9	-0.79	-0.78
SW-1455	2/23/2026 9:57:35 AM	77.6	78.3	-0.16	-0.16	0.024	0.025	4.5	4.6	0.01	0.03
SW-1455	2/24/2026 8:24:15 AM	72.0	72.0	-1.15	-1.09	0.008	0.002	2.5	1.1	-1.05	-1.05
SW-1455	2/25/2026 10:00:04 AM	80.8	81.3	-0.48	-0.48	0.010	0.012	2.9	3.1	-0.39	-0.38
SW-1455	2/26/2026 12:13:39 PM	86.2	86.3	-3.26	-3.37	0.004	0.018	1.9	3.8	-3.20	-3.28
SW-1455	2/27/2026 9:57:33 AM	87.7	87.8	-4.74	-4.77	0.608	0.608	5.6	5.6	-5.09	
SW-154	2/25/2026 1:25:06 PM	92.4	92.8	-5.86	-5.81	5.683	5.675	0.0	0.0		
SW-17-135	2/10/2026 9:59:55 AM	63.7	63.2	-0.95	-0.94	0.005	0.005	2.1	2.0	-0.50	-0.50
SW-17-135	2/12/2026 11:57:49 AM	78.1	78.8	-0.82	-0.82	0.175	0.175	12.1	12.1	-0.58	-0.58
SW-17-135	2/13/2026 12:47:59 PM	79.5	80.2	-0.55	-0.55	0.003	0.002	1.7	1.1	-0.44	-0.47
SW-17-135	2/20/2026 12:28:10 PM	68.2	69.5	-0.98	-0.95	0.005	0.001	2.1	0.8	-0.63	-0.68
SW-17-135	2/20/2026 12:28:51 PM	69.6	69.7	-0.90	-0.91	0.019	0.001	4.0	0.8	-0.67	-0.65
SW-17-135	2/20/2026 1:00:17 PM	68.7	69.0	-0.84	-0.84	0.029	0.019	5.0	4.0	-0.80	-0.79
SW-17-135	2/23/2026 10:01:17 AM	72.5	72.5	-0.14	-0.14	0.022	0.021	4.3	4.2	-0.03	-0.08
SW-17-135	2/24/2026 8:28:28 AM	69.7	69.8	-1.15	-1.11	0.059	0.017	7.1	3.8	-1.05	-1.05
SW-17-135	2/25/2026 10:02:21 AM	77.5	77.6	-0.49	-0.49	0.027	0.005	4.8	2.0	-0.36	-0.36
SW-17-135	2/26/2026 12:18:11 PM	85.7	85.2	-3.59	-4.21	0.012	0.005	3.2	2.1	-4.24	-4.25
SW-17-135	2/26/2026 12:19:24 PM	85.7	85.7	-3.52	-3.48	0.011	0.027	3.1	4.7	-3.47	-3.45
SW-17-135	2/27/2026 9:54:07 AM	84.3	84.3	-4.02	-4.00	0.558	0.561	9.9	9.9	-3.75	

All LFG Extraction Well Data - February 2026  
Chiquita Canyon Landfill

Point Name	Record Date	Init Temp [ ]	Adj Temp [ ]	Init Stat Press ["H2O]	Adj Stat Press ["H2O]	Init Diff Press ["H2O]	Adj Diff Press ["H2O]	Init Flow [scfm]	Adj Flow [scfm]	Sys Pressure ["H2O]	Adj Avail Press ["H2O]
SW-187	2/10/2026 2:26:29 PM	68.6	67.4	-3.82	-3.83	0.002	0.001	2.6	1.8	-3.39	-3.39
SW-1930	2/10/2026 2:12:40 PM	79.4	81.2	-6.14	-6.12	0.015	0.024	3.6	4.4	-5.85	-5.84
SW-20	2/21/2026 11:05:59 AM	77.0	76.5	-0.21	-0.21	0.002	0.002	0.1	0.1	-18.27	-18.27
SW-25	2/10/2026 9:42:59 AM	62.0	61.5	-6.02	-2.87	0.038	0.003	5.7	1.5	-5.83	-6.00
SW-25	2/10/2026 9:44:47 AM	61.5	61.4	-2.88	-2.88	0.008	0.008	2.6	2.6	-5.91	-5.91
SW-25	2/10/2026 2:06:26 PM	67.7	66.0	-2.88	-5.13	0.005	0.074	2.0	7.9	-5.02	-5.04
SW-25	2/11/2026 9:48:52 AM	61.5	61.4	-6.48	-6.50	0.013	0.008	3.4	2.6	-6.55	-6.61
SW-25	2/11/2026 9:49:44 AM	61.3	61.3	-6.50	-6.50	0.008	0.011	2.6	3.0	-6.71	-6.55
SW-25	2/12/2026 9:55:39 AM	64.1	63.8	-6.75	-6.54	0.382	0.186	17.9	12.6	-6.06	-6.07
SW-25	2/12/2026 9:56:29 AM	63.6	63.3	-6.38	-6.38	0.062	0.050	7.2	6.5	-6.06	-6.06
SW-25	2/13/2026 8:42:00 AM	60.1	59.6	-6.12	-6.03	0.042	0.080	6.0	8.3	-6.28	-6.16
SW-25	2/13/2026 8:43:54 AM	59.9	60.2	-6.08	-6.08	0.077	0.087	8.1	8.6	-6.36	-6.36
SW-25	2/17/2026 9:11:35 AM	53.3	53.3	-7.31	-6.80	0.043	0.015	6.1	3.6	-7.38	-6.94
SW-25	2/17/2026 9:16:10 AM	53.1	53.2	-6.71	-6.71	0.014	0.015	1.6	1.6	-6.88	-6.84
SW-25	2/18/2026 8:58:28 AM	52.6	52.7	-6.04	-6.19	0.042	0.012	2.7	1.5	-5.96	-6.06
SW-25	2/18/2026 8:59:31 AM	52.9	52.9	-6.08	-6.04	0.014	0.018	1.6	1.8	-6.04	-6.04
SW-25	2/19/2026 7:49:56 AM	44.9	44.7	-6.38	-5.06	0.018	0.012	1.8	1.5	-6.38	-6.28
SW-25	2/19/2026 7:50:38 AM	44.5	44.4	-4.44	-4.44	0.019	0.019	1.8	1.8	-6.39	-6.42
SW-25	2/20/2026 9:09:44 AM	45.4	45.9	-1.30	-0.72	0.006	0.002	2.3	1.4	-6.97	-6.71
SW-25	2/23/2026 8:18:18 AM	59.6	59.7	-0.94	-0.96	0.009	0.005	1.3	0.9	-6.56	-6.60
SW-25	2/24/2026 12:25:37 PM	94.5	94.8	-0.36	-0.33	0.054	0.014	3.0	1.5	-5.96	-6.21
SW-25	2/25/2026 9:23:58 AM	75.7	75.6	-0.86	-0.86	0.006	0.010	1.0	1.3	-4.43	-4.36
SW-25	2/26/2026 10:34:40 AM	84.5	84.7	-0.37	-0.37	0.001	0.002	1.1	1.3	-7.62	-7.55
SW-25	2/27/2026 8:49:32 AM	80.8	80.8	-1.53	-1.53	0.609	0.609	1.6	1.6	-8.90	
SW-2501D	2/10/2026 1:01:14 PM	70.8	73.6	3.47	-0.97	0.105	0.026	4.3	2.1	-6.01	-6.13
SW-2501D	2/10/2026 1:02:55 PM	73.7	74.0	-1.00	-1.01	0.022	0.021	1.9	1.9	-6.07	-6.18
SW-2501D	2/11/2026 10:56:51 AM	72.4	73.3	-4.65	-7.98	0.046	0.018	1.5	1.0	-8.69	-8.56
SW-2501D	2/11/2026 10:58:09 AM	73.6	73.5	-7.88	-7.89	0.016	0.026	0.9	1.1	-8.33	-8.24
SW-2501D	2/11/2026 10:59:15 AM	73.7		-8.21		0.008		1.1		-8.62	
SW-2501D	2/11/2026 10:59:53 AM	73.8	73.8	-7.93	-7.93	0.006	0.006	1.0	1.0	-8.47	-8.58

All LFG Extraction Well Data - February 2026  
Chiquita Canyon Landfill

Point Name	Record Date	Init Temp [ ]	Adj Temp [ ]	Init Stat Press [\"H2O]	Adj Stat Press [\"H2O]	Init Diff Press [\"H2O]	Adj Diff Press [\"H2O]	Init Flow [scfm]	Adj Flow [scfm]	Sys Pressure [\"H2O]	Adj Avail Press [\"H2O]
SW-2501D	2/11/2026 2:56:42 PM	72.9	73.0	-6.73	-6.73	0.108	0.108	1.0	1.0	-6.94	-6.94
SW-2501D	2/12/2026 12:27:44 PM	75.9	76.1	-6.41	-6.76	0.049	0.033	0.7	0.6	-6.26	-6.89
SW-2501D	2/12/2026 12:30:01 PM	76.2	76.3	-6.76	-6.76	0.026	0.071	0.5	0.8	-6.87	-6.95
SW-2501D	2/13/2026 10:10:18 AM	71.9	72.7	-6.42	-6.76	0.129	0.472	1.1	2.2	-6.41	-7.04
SW-2501D	2/13/2026 10:11:48 AM	72.7	72.8	-6.74	-6.76	0.035	0.311	0.6	1.8	-6.87	-7.04
SW-2501D	2/17/2026 9:55:47 AM	69.6	69.6	-7.64	-7.72	0.063	0.098	0.8	1.0	-7.73	-7.74
SW-2501D	2/18/2026 9:54:15 AM	70.8	70.8	-8.36	-8.18	0.120	0.198	1.1	1.4	-8.32	-8.16
SW-2501D	2/18/2026 9:56:46 AM	69.1	69.3	-8.39	-8.39	0.322	0.345	4.1	4.2	-8.37	-8.29
SW-2501D	2/19/2026 9:36:51 AM	69.1	69.1	-8.07	-8.01	0.124	0.105	2.5	2.3	-8.15	-8.13
SW-2501D	2/20/2026 9:48:02 AM	69.4	69.4	-8.38	-8.49	0.038	0.012	0.6	0.3	-8.02	-8.08
SW-2501D	2/23/2026 8:55:36 AM	70.7	70.7	-7.89	-7.72	0.019	0.085	1.0	2.1	-7.82	-7.69
SW-2501D	2/24/2026 8:54:55 AM	71.1	71.2	-6.85	-6.99	0.015	0.083	0.9	2.1	-6.87	-7.07
SW-2501D	2/25/2026 8:51:42 AM	71.3	71.3	-4.91	-5.12	0.029	0.033	1.2	1.3	-5.03	-5.20
SW-2501D	2/26/2026 1:17:11 PM	76.9	76.8	-7.74	-7.74	0.054	0.048	6.7	6.3	-7.70	-7.70
SW-2501D	2/27/2026 9:36:46 AM	77.6	77.6	-8.36	-8.37	0.552	0.554	2.0	2.1	-8.42	
SW-2501M	2/10/2026 1:17:48 PM	68.0	68.5	-0.06	-1.25	0.015	0.012	1.6	1.4	-5.82	-5.71
SW-2501M	2/10/2026 1:19:25 PM	68.1	68.0	-1.17	-1.17	0.012	0.012	1.4	1.4	-6.06	-6.14
SW-2501M	2/11/2026 10:43:07 AM	68.4	68.8	-8.24	-8.41	0.001	0.001	0.4	0.5	-8.38	-8.68
SW-2501M	2/11/2026 10:44:17 AM	69.1	69.1	-8.25	-8.25	0.003	0.003	0.7	0.7	-8.57	-8.57
SW-2501M	2/11/2026 3:02:49 PM	67.8	67.9	-6.71	-6.88	0.033	0.031	0.6	0.6	-6.84	-6.97
SW-2501M	2/12/2026 12:18:55 PM	72.6	68.9	-6.82	-7.07	0.020	0.052	0.5	0.7	-6.87	-6.89
SW-2501M	2/12/2026 12:19:44 PM	68.4	68.2	-7.01	-7.01	0.034	0.034	0.6	0.6	-7.01	-7.01
SW-2501M	2/13/2026 10:01:06 AM	66.8	65.6	-6.50	-6.69	0.200	0.210	1.4	1.5	-6.76	-6.96
SW-2501M	2/13/2026 10:02:28 AM	64.2	63.0	-6.76	-6.74	0.281	0.261	1.7	1.6	-6.78	-6.95
SW-2501M	2/17/2026 9:49:21 AM	54.7	55.1	-7.71	-7.44	0.062	0.059	0.8	0.8	-7.75	-7.46
SW-2501M	2/18/2026 9:42:53 AM	64.0	63.7	-8.29	-8.35	0.087	0.027	0.9	0.5	-8.38	-8.52
SW-2501M	2/19/2026 9:31:44 AM	53.4	53.4	-7.97	-8.06	0.005	0.012	0.2	0.4	-8.01	-8.02
SW-2501M	2/20/2026 9:33:51 AM	50.4	50.8	-8.87	-8.78	0.036	0.061	0.6	0.8	-8.42	-8.42
SW-2501M	2/23/2026 8:47:56 AM	59.3	59.2	-8.16	-8.02	0.074	0.071	0.9	0.9	-8.07	-8.18
SW-2501M	2/24/2026 8:46:08 AM	60.8	60.7	-7.29	-7.05	0.146	0.026	1.2	0.5	-7.42	-7.11
SW-2501M	2/25/2026 8:43:37 AM	62.7	62.6	-5.37	-5.37	0.033	0.027	0.6	0.5	-5.37	-5.37
SW-2501M	2/26/2026 1:31:29 PM	89.7	89.9	-7.76	-7.61	0.028	0.007	4.7	2.3	-7.75	-7.61

All LFG Extraction Well Data - February 2026  
Chiquita Canyon Landfill

Point Name	Record Date	Init Temp [ ]	Adj Temp [ ]	Init Stat Press ["H2O]	Adj Stat Press ["H2O]	Init Diff Press ["H2O]	Adj Diff Press ["H2O]	Init Flow [scfm]	Adj Flow [scfm]	Sys Pressure ["H2O]	Adj Avail Press ["H2O]
SW-2501M	2/27/2026 9:44:55 AM	79.1	79.1	-8.38	-8.48	0.601	0.602	2.4	2.4	-8.47	
SW-2501MD	2/10/2026 1:11:52 PM	71.2	73.2	0.56	-0.61	0.595	0.611	10.1	10.2	-5.80	-5.80
SW-2501MD	2/10/2026 1:13:45 PM	74.5	74.6	-0.67	-0.67	0.664	0.664	10.6	10.6	-5.97	-5.95
SW-2501MD	2/11/2026 10:49:50 AM	73.7	74.7	-4.72	-8.07	4.758	8.136			-8.53	-8.54
SW-2501MD	2/11/2026 10:50:55 AM	74.9	74.9	-8.22	-8.22	8.359	8.363			-8.47	-8.56
SW-2501MD	2/11/2026 2:47:02 PM	74.4	74.5	-6.42	-6.43	0.004	0.006	0.8	1.0	-6.56	-6.57
SW-2501MD	2/12/2026 12:23:08 PM	76.1	76.4	-6.56	-6.74	0.167	0.133	5.3	4.7	-6.73	-6.88
SW-2501MD	2/12/2026 12:24:40 PM	76.5	76.7	-6.76	-6.76	0.113	0.047	4.4	2.8	-6.95	-6.82
SW-2501MD	2/13/2026 10:04:47 AM	73.8	74.1	-6.15	-6.42	0.157	0.363	5.2	7.8	-6.35	-6.74
SW-2501MD	2/13/2026 10:05:58 AM	74.2	74.2	-6.42	-6.42	0.482	0.212	9.0	6.0	-6.87	-6.66
SW-2501MD	2/17/2026 9:53:32 AM	73.5	73.5	-7.39	-7.39	0.145	0.161	4.9	5.2	-7.67	-7.72
SW-2501MD	2/18/2026 9:48:00 AM	72.6	72.9	-8.15	-8.10	0.301	0.268	1.7	1.6	-8.54	-8.39
SW-2501MD	2/18/2026 9:50:32 AM	66.8	69.2	-8.43	-8.43	0.042	0.062	1.5	1.8	-8.61	-8.18
SW-2501MD	2/19/2026 9:33:43 AM	70.9	70.9	-8.17	-8.19	0.057	0.075	1.7	2.0	-8.35	-8.35
SW-2501MD	2/20/2026 9:36:50 AM	71.3	71.6	-8.38	-8.38	0.082	0.082	3.7	3.7	-8.20	-8.20
SW-2501MD	2/23/2026 8:51:51 AM	72.5	72.5	-7.89	-7.89	0.023	0.123	1.1	2.5	-7.84	-7.80
SW-2501MD	2/24/2026 8:49:57 AM	72.9	72.9	-7.25	-7.13	0.094	0.203	2.2	3.2	-7.16	-7.31
SW-2501MD	2/25/2026 8:47:34 AM	72.4	72.4	-5.41	-5.41	0.036	0.012	1.4	0.8	-5.49	-5.41
SW-2501MD	2/26/2026 1:09:39 PM	80.2	78.8	-7.91	-7.70	0.019	0.032	3.9	5.1	-8.06	-7.72
SW-2501MD	2/26/2026 1:11:21 PM	77.8	77.7	-7.70	-7.87	0.037	0.007	5.5	2.4	-7.70	-7.77
SW-2501MD	2/27/2026 9:42:13 AM	78.7	78.7	-8.32	-8.36	0.579	0.582	2.2	2.2	-8.33	
SW-2501S	2/10/2026 1:06:32 PM	68.9	68.6	-0.04	-0.36	0.036	0.016	2.5	1.7	-6.14	-6.02
SW-2501S	2/10/2026 1:08:08 PM	68.8	68.9	-0.34	-0.34	0.013	0.013	1.5	1.5	-5.92	-6.05
SW-2501S	2/11/2026 11:05:04 AM	64.4	64.0	-0.50	-3.48	0.012	0.295	1.5	7.2	-8.67	-8.66
SW-2501S	2/11/2026 11:06:25 AM	63.6	63.6	-3.50	-3.43	0.290	0.285	7.1	7.0	-8.54	-8.46
SW-2501S	2/11/2026 3:00:35 PM	62.3	62.2	-1.92	-1.95	2.218	2.274	4.8	4.8	-6.73	-6.81
SW-2501S	2/12/2026 12:33:59 PM	63.2	63.1	-1.84	-2.22	2.508	3.503	5.1	6.0	-6.68	-6.66
SW-2501S	2/12/2026 12:35:26 PM	63.1	63.1	-2.24	-2.24	3.419	3.430	5.9	5.9	-6.69	-6.71
SW-2501S	2/13/2026 10:14:27 AM	59.8	59.7	-2.18	-2.55	3.919	4.851	6.3	7.0	-6.84	-6.49
SW-2501S	2/13/2026 10:15:03 AM	59.6	59.5	-2.59	-2.59	4.959	5.064	7.1	7.2	-6.67	-6.79
SW-2501S	2/17/2026 10:00:09 AM	56.3	56.3	-2.74	-2.92	5.187	5.600	7.3	7.6	-7.69	-7.97

All LFG Extraction Well Data - February 2026  
Chiquita Canyon Landfill

Point Name	Record Date	Init Temp [ ]	Adj Temp [ ]	Init Stat Press [\"H2O]	Adj Stat Press [\"H2O]	Init Diff Press [\"H2O]	Adj Diff Press [\"H2O]	Init Flow [scfm]	Adj Flow [scfm]	Sys Pressure [\"H2O]	Adj Avail Press [\"H2O]
SW-2501S	2/17/2026 10:02:25 AM	56.3	56.2	-4.99	-4.97	2.889	3.094	12.3	12.7	-7.91	-7.95
SW-2501S	2/18/2026 10:02:41 AM	53.0	53.8	-5.37	-5.42	3.336	3.441	13.3	13.5	-8.35	-8.34
SW-2501S	2/18/2026 10:03:38 AM	54.1	54.0	-5.37	-5.37	3.420	3.466	13.4	13.5	-8.36	-8.68
SW-2501S	2/19/2026 9:44:57 AM	52.9	52.8	-5.06	-5.27	3.449	3.607	13.5	13.8	-8.14	-8.34
SW-2501S	2/19/2026 9:45:30 AM	52.7	52.8	-5.30	-5.31	3.634	3.636	13.8	13.8	-8.47	-8.44
SW-2501S	2/20/2026 9:42:30 AM	51.2	51.2	-5.43	-5.50	3.520	3.518	6.0	6.0	-8.27	-8.25
SW-2501S	2/20/2026 9:44:24 AM	51.2	51.2	-5.62	-5.57	3.592	3.474	6.1	6.0	-8.30	-8.25
SW-2501S	2/23/2026 9:01:06 AM	55.3	55.4	-5.30	-5.37	3.470	3.666	13.5	13.9	-7.70	-8.21
SW-2501S	2/23/2026 9:04:31 AM	55.4	55.5	-5.35	-5.39	3.632	3.604	13.9	13.8	-8.02	-8.02
SW-2501S	2/23/2026 9:07:34 AM	55.2	55.3	-7.63	-7.60	0.532	0.717	16.0	18.6	-7.94	-7.82
SW-2501S	2/24/2026 8:59:22 AM	56.4	56.4	-6.41	-6.71	0.579	0.322	16.7	12.4	-6.82	-7.08
SW-2501S	2/25/2026 8:58:58 AM	58.8	58.8	-5.12	-4.82	0.411	0.352	14.0	13.0	-5.37	-5.03
SW-2501S	2/26/2026 1:24:14 PM	67.4	67.7	-7.40	-7.51	0.226	0.214	13.8	13.4	-7.74	-7.77
SW-2501S	2/26/2026 1:25:46 PM	67.8	67.9	-7.40	-7.40	0.216	0.211	13.4	13.3	-7.74	-7.70
SW-2501S	2/27/2026 9:39:54 AM	84.3	84.6	-8.30	-8.23	0.847	0.848	2.9	2.9	-8.25	
SW-2502D	2/10/2026 1:41:33 PM	68.5	71.3	2.55	-0.69	0.186	0.002	5.7	0.5	-5.97	-6.03
SW-2502D	2/10/2026 1:43:44 PM	72.6	72.8	-0.58	-0.58	0.002	0.002	0.6	0.5	-5.88	-5.90
SW-2502D	2/11/2026 3:54:05 PM	62.1	63.3	-1.69	-5.68	0.046	0.095	0.7	1.0	-5.98	-6.04
SW-2502D	2/11/2026 3:55:54 PM	64.9	65.0	-5.62	-5.62	0.038	0.080	0.6	0.9	-5.77	-6.07
SW-2502D	2/12/2026 12:59:36 PM	72.8	73.1	-6.64	-6.78	0.019	0.070	0.4	0.8	-6.62	-6.64
SW-2502D	2/12/2026 1:01:37 PM	73.0	73.1	-6.78	-6.78	0.394	0.174	2.0	1.3	-6.34	-7.10
SW-2502D	2/13/2026 9:44:39 AM	71.1	71.5	-6.80	-7.09	0.203	0.044	1.4	0.7	-7.16	-6.99
SW-2502D	2/13/2026 9:46:00 AM	71.5	71.6	-7.08	-7.09	0.217	0.107	1.5	1.0	-6.67	-6.87
SW-2502D	2/17/2026 9:36:13 AM	67.5	68.0	-8.73	-8.39	0.034	0.268	0.6	1.6	-8.67	-8.34
SW-2502D	2/18/2026 9:29:59 AM	63.5	63.5	-8.22	-8.08	0.072	0.053	0.9	0.7	-8.25	-8.07
SW-2502D	2/19/2026 9:21:56 AM	65.9	65.9	-8.27	-8.21	0.043	0.027	0.7	0.5	-8.35	-8.24
SW-2502D	2/20/2026 9:24:21 AM	65.1	65.2	-8.30	-8.51	0.001	0.021	0.1	0.5	-8.03	-8.23
SW-2502D	2/23/2026 8:35:43 AM	67.4	67.4	-8.06	-7.76	0.971	0.325	3.1	1.8	-8.26	-8.52
SW-2502D	2/24/2026 9:19:10 AM	69.8	69.8	-6.90	-7.01	0.048	0.080	2.9	3.7	-6.85	-7.06

All LFG Extraction Well Data - February 2026  
Chiquita Canyon Landfill

Point Name	Record Date	Init Temp [ ]	Adj Temp [ ]	Init Stat Press [\"H2O]	Adj Stat Press [\"H2O]	Init Diff Press [\"H2O]	Adj Diff Press [\"H2O]	Init Flow [scfm]	Adj Flow [scfm]	Sys Pressure [\"H2O]	Adj Avail Press [\"H2O]
SW-2502D	2/25/2026 8:31:46 AM	69.2	69.2	-4.94	-4.99	0.042	0.053	2.7	3.0	-4.96	-5.03
SW-2502D	2/26/2026 1:46:42 PM	76.3	76.3	-7.86	-7.74	0.025	0.043	4.6	6.0	-7.89	-7.70
SW-2502D	2/26/2026 1:48:21 PM	76.6	76.6	-7.77	-7.45	0.018	0.084	3.9	8.3	-7.77	-7.45
SW-2502D	2/26/2026 1:52:01 PM	76.7	76.7	-7.74	-7.74	0.012	0.009	3.2	2.7	-7.74	-7.74
SW-2502D	2/27/2026 9:23:37 AM	71.5	71.6	-8.51	-8.50	0.583	0.584	2.1	2.1	-8.15	
SW-2502M	2/10/2026 1:35:18 PM	70.1	73.4	0.28	-0.93	0.009	0.000	1.3	0.3	-6.01	-5.88
SW-2502M	2/10/2026 1:36:29 PM	72.5	72.4	-0.95	-0.95	0.033	0.031	2.4	2.3	-5.90	-5.92
SW-2502M	2/11/2026 3:49:17 PM	63.6	62.0	-2.44	-5.49	0.001	0.002	0.1	0.1	-5.95	-5.84
SW-2502M	2/11/2026 4:05:30 PM	57.3	57.3	-6.29	-6.63	0.026	0.026	0.5	0.5	-6.81	-7.03
SW-2502M	2/12/2026 12:52:50 PM	61.3	63.2	-6.35	-6.73	0.018	0.018	0.4	0.4	-6.86	-6.83
SW-2502M	2/12/2026 12:54:33 PM	65.4	65.7	-6.76	-6.76	0.132	0.020	1.2	0.4	-6.80	-6.82
SW-2502M	2/13/2026 9:39:15 AM	57.8	57.8	-6.73	-6.88	0.012	0.028	0.4	0.5	-6.97	-7.00
SW-2502M	2/13/2026 9:41:06 AM	58.6	59.9	-6.89	-6.84	0.011	0.009	0.3	0.3	-6.97	-6.80
SW-2502M	2/17/2026 9:32:43 AM	52.9	52.9	-8.06	-8.39	0.209	0.162	1.5	1.3	-8.28	-8.70
SW-2502M	2/18/2026 9:24:02 AM	51.4	51.4	-8.26	-7.91	0.031	0.153	0.6	1.3	-8.38	-8.02
SW-2502M	2/19/2026 9:17:41 AM	50.2	50.0	-7.72	-8.10	0.048	0.012	0.7	0.4	-7.72	-8.05
SW-2502M	2/20/2026 9:21:24 AM	49.2	49.3	-8.54	-8.63	0.026	0.009	0.5	0.3	-8.25	-8.53
SW-2502M	2/23/2026 8:32:09 AM	51.7	51.8	-7.95	-7.51	0.027	0.249	0.5	1.6	-8.01	-7.51
SW-2502M	2/24/2026 9:12:36 AM	58.1	58.2	-6.97	-6.86	0.083	0.102	0.9	1.0	-6.93	-6.81
SW-2502M	2/25/2026 8:27:44 AM	61.4	61.4	-4.77	-4.73	0.073	0.100	0.9	1.0	-4.73	-4.70
SW-2502M	2/26/2026 2:11:50 PM	84.6	84.9	-8.09	-8.04	0.012	0.039	3.1	5.6	-7.95	-7.95
SW-2502M	2/26/2026 2:13:37 PM	85.9	86.6	-7.70	-7.74	0.030	0.039	4.9	5.6	-7.66	-7.66
SW-2502M	2/27/2026 9:26:12 AM	78.5	78.5	-8.35	-8.33	0.592	0.596	2.1	2.1	-8.40	
SW-2502MD	2/10/2026 1:47:31 PM	70.5	69.8	-0.20	-0.57	0.002	0.002	0.6	0.6	-5.77	-5.95
SW-2502MD	2/10/2026 1:49:28 PM	69.4	69.3	-0.54	-0.54	0.011	0.011	1.4	1.4	-5.73	-5.82
SW-2502MD	2/11/2026 4:01:21 PM	60.7	60.8	-4.96	-6.68	0.052	0.026	0.7	0.5	-6.80	-6.73
SW-2502MD	2/11/2026 4:02:25 PM	61.4	61.5	-6.63	-6.86	0.031	0.116	0.6	1.1	-6.55	-6.97
SW-2502MD	2/12/2026 1:05:36 PM	74.4	74.7	-6.08	-6.46	0.190	0.061	1.4	0.8	-6.07	-6.41
SW-2502MD	2/12/2026 1:06:53 PM	74.8	74.8	-6.45	-6.48	0.049	0.036	0.7	0.6	-6.56	-6.39
SW-2502MD	2/13/2026 9:48:20 AM	74.2	74.4	-6.78	-6.91	0.251	0.157	1.6	1.2	-7.07	-7.12
SW-2502MD	2/13/2026 9:53:05 AM	74.4	74.5	-6.80	-6.80	0.213	0.431	1.5	2.1	-6.78	-7.29
SW-2502MD	2/17/2026 9:41:02 AM	71.8	71.9	-7.91	-8.05	0.037	0.115	0.6	1.1	-8.08	-8.05

All LFG Extraction Well Data - February 2026  
Chiquita Canyon Landfill

Point Name	Record Date	Init Temp [ ]	Adj Temp [ ]	Init Stat Press ["H2O]	Adj Stat Press ["H2O]	Init Diff Press ["H2O]	Adj Diff Press ["H2O]	Init Flow [scfm]	Adj Flow [scfm]	Sys Pressure ["H2O]	Adj Avail Press ["H2O]
SW-2502MD	2/18/2026 9:33:49 AM	67.9	67.5	-8.04	-7.78	0.037	0.137	0.6	1.2	-8.35	-7.91
SW-2502MD	2/19/2026 9:24:25 AM	69.5	69.6	-8.64	-8.39	0.018	0.135	0.4	1.2	-8.67	-8.65
SW-2502MD	2/20/2026 9:26:56 AM	69.0	69.2	-8.32	-8.45	0.114	0.150	1.1	1.2	-8.18	-8.27
SW-2502MD	2/23/2026 8:39:44 AM	72.5	72.4	-8.06	-8.18	0.023	0.100	0.5	1.0	-8.14	-8.05
SW-2502MD	2/24/2026 9:24:07 AM	72.1	72.0	-7.28	-7.05	0.074	0.121	3.5	4.5	-7.24	-6.96
SW-2502MD	2/25/2026 8:36:05 AM	69.7	69.8	-4.97	-4.95	0.039	0.005	2.6	0.9	-5.04	-5.01
SW-2502MD	2/26/2026 1:42:16 PM	77.5	77.5	-7.49	-7.49	0.010	0.019	2.9	4.0	-7.44	-7.41
SW-2502MD	2/27/2026 9:20:53 AM	68.5	68.5	-8.43	-8.39	0.529	0.533	2.0	2.0	-8.30	
SW-2502S	2/10/2026 1:28:48 PM	72.5		-0.03		0.068		3.4		-5.59	
SW-2502S	2/10/2026 1:30:20 PM	72.7	72.7	-0.25	-0.25	0.006	0.005	1.0	0.9	-5.39	-5.35
SW-2502S	2/11/2026 3:42:05 PM	67.0	66.7	-6.00	-6.11	0.013	0.019	0.4	0.4	-6.13	-6.29
SW-2502S	2/11/2026 3:45:09 PM	66.1	66.1	-6.03	-6.08	0.024	0.002	0.5	0.1	-6.14	-6.30
SW-2502S	2/12/2026 12:46:40 PM	65.8	65.8	-5.55	-5.76	0.596	2.053	2.5	4.5	-6.89	-7.41
SW-2502S	2/12/2026 12:48:02 PM	65.9	65.9	-5.74	-5.74	0.671	0.893	2.6	3.0	-6.53	-6.91
SW-2502S	2/13/2026 9:35:05 AM	65.6	65.6	-4.60	-4.89	2.049	2.067	4.5	4.6	-7.16	-7.22
SW-2502S	2/13/2026 9:37:13 AM	65.8	65.8	-4.81	-4.82	2.333	2.163	4.8	4.7	-6.95	-7.02
SW-2502S	2/17/2026 9:28:16 AM	64.2	60.6	-6.05	-7.10	1.778	1.170	4.2	3.4	-8.18	-8.52
SW-2502S	2/17/2026 9:29:27 AM	63.9	63.9	-7.05	-7.09	1.158	1.021	3.4	3.2	-8.28	-9.44
SW-2502S	2/18/2026 9:19:37 AM	61.6	61.7	-7.65	-7.54	0.352	0.358	1.9	1.9	-8.14	-7.95
SW-2502S	2/18/2026 9:20:53 AM	61.7	61.8	-7.48	-7.58	0.565	0.580	2.4	2.4	-7.99	-8.05
SW-2502S	2/19/2026 9:14:04 AM	60.6	61.2	-7.74	-7.55	0.279	0.277	3.8	3.8	-7.69	-7.55
SW-2502S	2/19/2026 9:40:46 AM	52.6	53.0	-5.04	-5.23	3.523	3.585	13.6	13.7	-8.46	-8.38
SW-2502S	2/20/2026 9:18:11 AM	60.0	60.3	-8.49	-8.53	0.107	0.218	1.0	1.5	-8.42	-8.42
SW-2502S	2/23/2026 8:28:33 AM	62.9	62.9	-7.07	-7.05	0.981	0.936	7.1	7.0	-8.11	-7.98
SW-2502S	2/24/2026 9:07:11 AM	64.9	64.9	-6.64	-6.61	0.762	0.789	6.3	6.4	-7.32	-7.47
SW-2502S	2/24/2026 9:09:02 AM	64.4	64.6	-7.09	-7.05	0.181	0.203	5.6	5.9	-7.03	-7.10
SW-2502S	2/25/2026 8:25:11 AM	65.9	65.9	-4.80	-4.72	0.073	0.059	3.5	3.2	-4.83	-4.66
SW-2502S	2/26/2026 2:18:24 PM	70.7	70.8	-8.04	-7.70	0.039	0.040	5.7	5.7	-7.95	-7.72
SW-2502S	2/26/2026 2:19:25 PM	70.7	70.8	-7.64	-7.74	0.031	0.055	5.1	6.8	-7.59	-7.74

All LFG Extraction Well Data - February 2026  
Chiquita Canyon Landfill

Point Name	Record Date	Init Temp [ ]	Adj Temp [ ]	Init Stat Press ["H2O]	Adj Stat Press ["H2O]	Init Diff Press ["H2O]	Adj Diff Press ["H2O]	Init Flow [scfm]	Adj Flow [scfm]	Sys Pressure ["H2O]	Adj Avail Press ["H2O]
SW-2502S	2/27/2026 9:29:54 AM	85.3	85.1	-8.22	-8.21	0.643	0.642	2.5	2.5	-8.20	
SW-2503D	2/10/2026 9:05:34 AM	68.8	69.2	-0.22	-1.86	0.008	0.007	1.2	1.1	-6.30	-6.34
SW-2503D	2/10/2026 9:07:15 AM	68.8	68.9	-1.85	-1.85	0.008	0.007	1.1	1.1	-6.18	-6.18
SW-2503D	2/11/2026 9:11:14 AM	60.7	61.8	-4.68	-6.52	0.000	0.000			-7.26	-7.36
SW-2503D	2/11/2026 9:12:37 AM	61.2	61.3	-6.63	-6.63	0.008	0.008			-7.28	-7.28
SW-2503D	2/11/2026 1:34:50 PM	73.6	73.7	-6.82	-6.82	0.008	0.008	0.3	0.3	-6.95	-6.95
SW-2503D	2/12/2026 9:27:38 AM	63.8	65.2	-7.04	-7.15	0.168	0.037	1.3	0.6	-6.75	-7.09
SW-2503D	2/12/2026 9:33:43 AM	69.2	71.4	-7.05	-7.05	0.179	0.053	1.3	0.7	-7.01	-6.95
SW-2503D	2/13/2026 8:12:15 AM	59.9	59.2	-6.85	-6.91	0.133	0.139	1.2	1.2	-7.05	-7.10
SW-2503D	2/13/2026 8:13:48 AM	59.0	59.1	-6.89	-6.89	0.029	0.041	0.5	0.7	-7.07	-7.11
SW-2503D	2/17/2026 8:29:50 AM	61.6	61.3	-7.42	-7.40	0.043	0.008	0.7	0.3	-7.63	-7.46
SW-2503D	2/18/2026 8:30:45 AM	54.9	54.9	-6.72	-6.71	0.035	0.027	0.6	0.5	-6.87	-6.89
SW-2503D	2/19/2026 7:24:48 AM	54.2	54.1	-7.08	-7.13	0.028	0.027	0.5	0.5	-7.21	-7.21
SW-2503D	2/20/2026 8:23:39 AM	52.0	52.0	-7.77	-7.87	0.005	0.003	0.2	0.2	-7.64	-7.64
SW-2503D	2/20/2026 8:25:34 AM	52.0	52.0	-7.77	-7.79	0.015	0.026	0.4	0.5	-7.45	-7.49
SW-2503D	2/23/2026 7:57:02 AM	58.4	58.4	-7.39	-7.39	0.031	0.000	0.6	0.0	-7.43	-7.42
SW-2503D	2/24/2026 10:21:13 AM	65.9	65.6	-6.06	-6.04	0.016	0.012	0.4	0.4	-6.25	-5.95
SW-2503D	2/24/2026 12:17:56 PM	70.5	70.5	-6.38	-6.38	0.046	0.038	1.5	1.4	-6.36	-6.34
SW-2503D	2/25/2026 8:01:47 AM	62.2	61.8	-4.85	-4.89	0.006	0.005	0.6	0.5	-4.84	-4.84
SW-2503D	2/26/2026 9:50:34 AM	71.3	71.4	-4.69	-4.83	0.046	0.008	6.2	2.6	-4.76	-4.80
SW-2503D	2/26/2026 9:53:34 AM	73.5	73.7	-4.85	-4.73	0.013	0.006	3.3	2.2	-4.80	-4.73
SW-2503D	2/27/2026 8:37:59 AM	75.3	74.7	-8.25	-8.22	0.523	0.542	2.3	2.4	-8.13	
SW-2503M	2/10/2026 9:21:32 AM	64.0	63.3	-0.02	-0.33	0.011	0.003	1.4	0.7	-6.88	-6.67
SW-2503M	2/10/2026 9:23:04 AM	62.9	62.8	-0.30	-0.30	0.002	0.002	0.6	0.6	-6.93	-6.93
SW-2503M	2/11/2026 9:27:31 AM	60.5	60.3	-1.97	-7.28	0.011	0.009			-7.20	-7.30
SW-2503M	2/11/2026 9:29:14 AM	60.7	60.7	-7.18	-7.26	0.000	0.000			-7.15	-7.30
SW-2503M	2/11/2026 1:42:06 PM	65.6	65.6	-7.07	-7.06	0.002	0.020	0.2	0.4	-7.33	-7.35
SW-2503M	2/12/2026 9:43:10 AM	63.3	61.8	-6.71	-7.05	0.048	0.153	0.7	1.2	-6.74	-6.82
SW-2503M	2/12/2026 9:46:47 AM	61.0	59.6	-6.97	-7.04	0.158	0.040	1.3	0.6	-6.61	-6.63
SW-2503M	2/13/2026 8:21:46 AM	57.6	57.4	-6.84	-7.09	0.075	0.078	0.9	0.9	-7.03	-7.25
SW-2503M	2/13/2026 8:24:39 AM	57.1	56.9	-7.09	-7.09	0.017	0.092	0.4	1.0	-7.05	-7.16
SW-2503M	2/17/2026 8:37:04 AM	59.8	59.8	-7.62	-7.65	0.060	0.060	0.8	0.8	-7.75	-7.67

All LFG Extraction Well Data - February 2026  
Chiquita Canyon Landfill

Point Name	Record Date	Init Temp [ ]	Adj Temp [ ]	Init Stat Press [\"H2O]	Adj Stat Press [\"H2O]	Init Diff Press [\"H2O]	Adj Diff Press [\"H2O]	Init Flow [scfm]	Adj Flow [scfm]	Sys Pressure [\"H2O]	Adj Avail Press [\"H2O]
SW-2503M	2/18/2026 8:40:16 AM	51.5	51.5	-6.38	-6.38	0.006	0.011	0.3	0.3	-6.38	-6.38
SW-2503M	2/19/2026 7:32:08 AM	53.5	53.6	-7.05	-6.88	0.027	0.029	0.5	0.5	-6.98	-6.98
SW-2503M	2/20/2026 8:35:26 AM	69.0	69.2	-7.71	-7.76	0.011	0.009	0.3	0.3	-7.42	-7.47
SW-2503M	2/20/2026 8:54:05 AM	50.5	50.5	-7.64	-7.70	0.022	0.024	0.5	0.5	-7.40	-7.41
SW-2503M	2/23/2026 8:06:39 AM	58.3	58.4	-7.05	-7.05	0.035	0.029	0.6	0.5	-7.04	-7.04
SW-2503M	2/24/2026 10:34:14 AM	69.1	68.7	-6.41	-6.41	0.012	0.007	0.4	0.3	-6.46	-6.51
SW-2503M	2/24/2026 12:10:38 PM	69.4	69.2	-6.34	-6.29	0.029	0.004	1.2	0.5	-6.37	-6.38
SW-2503M	2/25/2026 8:10:43 AM	62.7	62.6	-4.86	-4.65	0.011	0.008	0.7	0.6	-4.89	-4.55
SW-2503M	2/26/2026 10:20:42 AM	75.1	74.9	-4.70	-4.71	0.005	0.001	2.1	1.1	-4.84	-4.82
SW-2503M	2/26/2026 10:23:24 AM	74.2	74.1	-4.54	-4.62	0.001	0.009	1.1	2.7	-4.72	-4.80
SW-2503M	2/27/2026 8:45:19 AM	73.4	73.4	-8.36	-8.33	0.568	0.572	2.4	2.4	-8.31	
SW-2503MD	2/10/2026 9:12:42 AM	64.2	63.8	-0.83	-1.09	0.005	0.005	0.9	0.9	-6.17	-6.38
SW-2503MD	2/10/2026 9:14:40 AM	63.7	63.7	-1.08	-1.08	0.004	0.003	0.8	0.8	-6.90	-6.88
SW-2503MD	2/11/2026 9:18:45 AM	63.1	63.5	-5.46	-7.00	0.010	0.009			-7.23	-7.20
SW-2503MD	2/11/2026 9:20:16 AM	62.3	62.3	-7.02	-7.02	0.025	0.017			-7.16	-7.16
SW-2503MD	2/11/2026 1:38:41 PM	72.1	72.2	-7.04	-7.01	0.011	0.004	0.3	0.2	-7.36	-7.36
SW-2503MD	2/12/2026 9:37:04 AM	75.5	75.7	-6.38	-6.73	0.074	0.037	0.9	0.6	-6.95	-6.84
SW-2503MD	2/12/2026 9:38:57 AM	75.8	75.8	-6.73	-6.73	0.052	0.043	0.7	0.7	-6.77	-6.86
SW-2503MD	2/13/2026 8:16:05 AM	73.2	74.1	-6.76	-6.84	0.128	0.143	1.1	1.2	-6.93	-7.08
SW-2503MD	2/13/2026 8:17:14 AM	74.3	74.3	-6.80	-6.80	0.260	0.101	1.6	1.0	-7.08	-7.02
SW-2503MD	2/17/2026 8:32:55 AM	72.2	72.9	-7.58	-7.37	0.155	0.093	1.2	1.0	-7.81	-7.47
SW-2503MD	2/18/2026 8:35:32 AM	57.6	57.7	-6.74	-6.42	0.054	0.053	0.7	0.7	-6.69	-6.38
SW-2503MD	2/19/2026 7:27:14 AM	64.9	65.1	-7.05	-6.80	0.030	0.042	0.6	0.7	-6.88	-6.88
SW-2503MD	2/20/2026 8:28:30 AM	60.0	61.2	-7.67	-7.83	0.009	0.002	0.3	0.2	-7.52	-7.72
SW-2503MD	2/20/2026 8:29:56 AM	61.6	61.7	-7.77	-7.77	0.002	0.007	0.2	0.3	-7.41	-7.41
SW-2503MD	2/20/2026 8:49:42 AM	55.6	55.6	-7.76	-7.85	0.011	0.012	0.3	0.4	-7.53	-7.67
SW-2503MD	2/23/2026 8:01:09 AM	68.0	68.0	-7.38	-7.39	0.033	0.006	0.6	0.3	-7.38	-7.37
SW-2503MD	2/24/2026 10:28:27 AM	77.0	77.2	-6.23	-6.12	0.055	0.013	0.7	0.4	-6.40	-6.31
SW-2503MD	2/24/2026 12:14:34 PM	73.9	73.9	-6.38	-6.67	0.059	0.014	1.7	0.8	-6.48	-6.71
SW-2503MD	2/25/2026 8:06:15 AM	64.0	64.0	-4.85	-4.92	0.006	0.024	0.6	1.1	-4.89	-4.89
SW-2503MD	2/26/2026 10:00:12 AM	75.6	75.7	-6.31	-6.39	0.027	0.011	4.7	3.0	-6.38	-6.47
SW-2503MD	2/26/2026 10:02:39 AM	76.4	76.3	-6.28	-6.15	0.005	0.006	2.1	2.2	-6.22	-6.19

All LFG Extraction Well Data - February 2026  
Chiquita Canyon Landfill

Point Name	Record Date	Init Temp [ ]	Adj Temp [ ]	Init Stat Press [ "H2O]	Adj Stat Press [ "H2O]	Init Diff Press [ "H2O]	Adj Diff Press [ "H2O]	Init Flow [scfm]	Adj Flow [scfm]	Sys Pressure [ "H2O]	Adj Avail Press [ "H2O]
SW-2503MD	2/27/2026 8:40:39 AM	76.4	76.4	-8.18	-8.20	0.544	0.545	2.3	2.3	-8.20	
SW-2503S	2/10/2026 9:29:19 AM	63.2	65.2	-0.04	-0.28	0.003	0.002	0.8	0.5	-7.00	-6.95
SW-2503S	2/10/2026 9:31:11 AM	69.5	69.7	-0.25	-0.25	0.007	0.009	1.1	1.3	-6.97	-6.84
SW-2503S	2/11/2026 9:33:30 AM	61.7	63.4	-2.79	-6.66	0.008	0.007			-7.08	-7.11
SW-2503S	2/11/2026 9:34:40 AM	65.5	65.7	-6.61	-6.69	0.031	0.017			-7.09	-7.18
SW-2503S	2/11/2026 1:46:13 PM	75.1	75.1	-6.37	-6.38	0.185	0.150	1.4	1.2	-7.32	-7.21
SW-2503S	2/12/2026 9:49:21 AM	79.3	80.7	-3.75	-4.08	1.795	1.968	4.2	4.4	-6.65	-6.74
SW-2503S	2/12/2026 9:50:34 AM	81.1	81.2	-4.04	-4.05	1.774	1.634	4.2	4.0	-6.67	-6.55
SW-2503S	2/13/2026 8:27:37 AM	81.2	82.0	-4.07	-4.22	2.300	2.212	4.7	4.6	-6.76	-6.75
SW-2503S	2/13/2026 8:29:18 AM	82.3	82.4	-4.21	-4.22	2.270	2.645	4.7	5.1	-7.25	-6.67
SW-2503S	2/17/2026 8:43:23 AM	80.6	81.1	-5.87	-6.05	1.474	1.481	3.8	3.8	-7.30	-7.38
SW-2503S	2/17/2026 8:47:03 AM	80.1	80.5	-7.04	-7.05	0.232	0.216	3.4	3.3	-7.32	-7.34
SW-2503S	2/18/2026 8:44:08 AM	57.1	57.2	-6.68	-6.63	0.017	0.014	0.9	0.9	-6.73	-6.59
SW-2503S	2/19/2026 7:36:08 AM	62.8	62.9	-6.90	-6.76	0.017	0.032	0.9	1.3	-6.86	-6.71
SW-2503S	2/20/2026 8:38:16 AM	55.9	55.7	-7.87	-7.81	0.000	0.006	0.1	0.3	-7.71	-7.71
SW-2503S	2/20/2026 8:56:26 AM	67.2	67.7	-7.61	-7.76	0.035	0.022	0.6	0.5	-7.37	-7.42
SW-2503S	2/23/2026 8:10:10 AM	77.2	77.2	-7.05	-7.03	0.006	0.011	0.5	0.7	-7.25	-7.08
SW-2503S	2/24/2026 12:08:04 PM	79.8	79.8	-6.29	-6.29	0.013	0.023	0.8	1.1	-6.39	-6.26
SW-2503S	2/25/2026 8:15:00 AM	77.6	77.6	-4.74	-4.77	0.015	0.011	0.9	0.8	-4.85	-4.84
SW-2503S	2/26/2026 10:10:28 AM	81.7	81.9	-7.19	-7.37	0.011	0.005	3.0	2.0	-7.26	-7.35
SW-2503S	2/26/2026 10:12:35 AM	81.8	81.8	-7.32	-7.11	0.054	0.051	6.6	6.5	-7.28	-7.07
SW-2503S	2/27/2026 8:42:55 AM	74.3	74.2	-8.05	-8.07	0.584	0.587	2.4	2.4	-8.11	
SW-2504D	2/10/2026 8:24:30 AM	66.5	68.1	-0.12	-0.26	0.007	0.002	1.1	0.6	-6.83	-7.01
SW-2504D	2/10/2026 8:26:21 AM	71.0	70.7	-0.25	-0.25	0.002	0.002	0.6	0.6	-6.91	-6.95
SW-2504D	2/11/2026 8:31:40 AM	67.5	75.7	-0.87	-4.71	0.002	0.103	0.4	2.3	-7.41	-7.35
SW-2504D	2/11/2026 8:33:09 AM	77.2	77.3	-4.70	-4.71	0.096	0.097	2.2	2.2	-7.34	-7.49
SW-2504D	2/12/2026 8:59:01 AM	78.5	78.6	-3.70	-4.20	0.212	0.254	3.3	3.6	-7.08	-7.11
SW-2504D	2/12/2026 9:00:48 AM	78.8	78.8	-4.20	-4.20	0.233	0.233	3.4	3.4	-7.08	-7.08
SW-2504D	2/13/2026 7:39:28 AM	78.0	78.1	-3.41	-4.30	0.293	0.880	3.9	6.7	-7.27	-7.22
SW-2504D	2/13/2026 7:40:46 AM	78.3	78.1	-4.31	-4.32	0.528	0.631	5.2	5.6	-7.02	-7.20
SW-2504D	2/17/2026 8:05:34 AM	76.0	76.1	-6.69	-7.19	0.104	0.159	2.3	2.8	-7.55	-7.52

All LFG Extraction Well Data - February 2026  
Chiquita Canyon Landfill

Point Name	Record Date	Init Temp [ ]	Adj Temp [ ]	Init Stat Press [\"H2O]	Adj Stat Press [\"H2O]	Init Diff Press [\"H2O]	Adj Diff Press [\"H2O]	Init Flow [scfm]	Adj Flow [scfm]	Sys Pressure [\"H2O]	Adj Avail Press [\"H2O]
SW-2504D	2/17/2026 8:06:51 AM	76.3	76.3	-7.16	-7.14	0.142	0.174	2.7	3.0	-7.45	-7.50
SW-2504D	2/18/2026 7:43:14 AM			-6.57	-6.71	0.002	0.002	0.3	0.3	-6.53	-6.66
SW-2504D	2/18/2026 8:15:28 AM	62.2	62.3	-6.71	-6.71	0.045	0.005	1.5	0.5	-6.69	-6.78
SW-2504D	2/19/2026 7:04:06 AM	74.2	74.2	-7.05	-7.05	0.106	0.065	2.3	1.8	-6.98	-6.98
SW-2504D	2/20/2026 8:46:30 AM	71.3	71.6	-7.29	-7.19	0.022	0.027	1.1	1.2	-7.18	-7.09
SW-2504D	2/23/2026 7:24:32 AM	75.4	75.4	-6.41	-6.87	0.354	0.443	4.2	4.7	-7.29	-7.34
SW-2504D	2/23/2026 7:26:42 AM	74.2	74.5	-7.05	-7.05	0.328	0.335	4.1	4.1	-7.39	-7.49
SW-2504D	2/24/2026 10:00:03 AM	75.4	75.4	-5.68	-5.70	0.392	0.480	4.5	4.9	-6.28	-6.27
SW-2504D	2/25/2026 7:42:07 AM	75.0	75.0	-4.48	-4.48	0.294	0.269	3.9	3.7	-4.66	-4.67
SW-2504D	2/26/2026 8:58:41 AM	76.9	76.9	-4.57	-4.57	0.303	0.304	15.8	15.9	-4.84	-4.80
SW-2504D	2/26/2026 9:03:25 AM	77.1	77.1	-4.79	-4.93	0.037	0.019	5.5	3.9	-4.77	-4.88
SW-2504D	2/27/2026 8:23:24 AM	74.2	74.3	-8.31	-8.32	0.541	0.541	5.3	5.3	-8.39	
SW-2504M	2/10/2026 8:40:05 AM	63.4	63.6	0.01	-0.78	0.002	0.006	0.5	1.0	-5.92	-5.87
SW-2504M	2/10/2026 8:42:13 AM	62.9	62.8	-0.70	-0.70	0.005	0.005	1.0	0.9	-5.90	-5.90
SW-2504M	2/11/2026 8:46:22 AM	61.3	63.3	-1.10	-7.46	0.013	0.006			-7.32	-7.39
SW-2504M	2/11/2026 8:47:59 AM	62.7	62.7	-7.34	-7.34	0.014	0.012			-7.36	-7.36
SW-2504M	2/12/2026 9:06:10 AM	62.1	60.5	-7.05	-7.38	0.074	0.000			-6.76	-7.09
SW-2504M	2/12/2026 9:07:46 AM	60.0	59.8	-7.25	-7.25	0.010	0.004			-6.93	-6.93
SW-2504M	2/13/2026 7:45:15 AM	62.3	61.4	-6.75	-7.00	0.000	0.000			-7.01	-7.26
SW-2504M	2/13/2026 7:47:29 AM	61.2	60.7	-7.01	-7.01	0.000	0.000			-7.18	-7.18
SW-2504M	2/17/2026 8:15:53 AM	58.9	58.9	-7.37	-7.56	0.036	0.016			-7.57	-7.63
SW-2504M	2/18/2026 8:08:42 AM	47.8	47.8	-6.71	-6.76	0.070	0.026	1.9	1.2	-6.67	-6.69
SW-2504M	2/19/2026 7:11:37 AM	49.9	50.1	-7.05	-7.05	0.032	0.008	1.3	0.6	-7.05	-7.05
SW-2504M	2/23/2026 7:36:04 AM	58.0	57.9	-7.05	-7.05	0.009	0.025	0.7	1.1	-6.96	-7.05
SW-2504M	2/24/2026 10:08:30 AM	64.8	64.8	-6.11	-6.15	0.010	0.010	0.7	0.7	-6.30	-6.25
SW-2504M	2/25/2026 7:50:15 AM	60.6	60.5	-4.67	-4.64	0.001	0.011	0.2	0.7	-4.82	-4.66
SW-2504M	2/26/2026 9:16:34 AM	75.1	74.8	-4.44	-4.61	0.060	0.064	7.1	7.3	-4.40	-4.71
SW-2504M	2/26/2026 9:19:30 AM	74.2	74.2	-4.71	-4.73	0.042	0.004	5.9	1.9	-4.74	-4.66
SW-2504M	2/27/2026 8:29:16 AM	71.5	71.5	-8.40	-8.40	0.542	0.543	5.4	5.4	-8.40	
SW-2504MD	2/10/2026 8:15:47 AM	65.3	66.9	-0.56	-0.62	0.001	0.007	0.4	1.1	-7.05	-7.04
SW-2504MD	2/10/2026 8:17:19 AM	65.1	65.0	-0.63	-0.60	0.007	0.001	1.1	0.5	-6.91	-7.09
SW-2504MD	2/11/2026 8:39:07 AM	62.8	62.9	-4.02	-4.00	0.002	0.003	0.3	0.4	-7.23	-7.15

All LFG Extraction Well Data - February 2026  
Chiquita Canyon Landfill

Point Name	Record Date	Init Temp [ ]	Adj Temp [ ]	Init Stat Press ["H2O]	Adj Stat Press ["H2O]	Init Diff Press ["H2O]	Adj Diff Press ["H2O]	Init Flow [scfm]	Adj Flow [scfm]	Sys Pressure ["H2O]	Adj Avail Press ["H2O]
SW-2504MD	2/11/2026 8:40:44 AM	63.0	63.0	-4.06	-4.05	0.002	0.000	0.3	0.0	-7.24	-7.02
SW-2504MD	2/12/2026 9:16:25 AM	57.4	56.0	-3.72	-6.19	0.170	0.003	3.0	0.4	-7.02	-6.85
SW-2504MD	2/12/2026 9:17:45 AM	55.3	54.9	-6.38	-6.37	0.025	0.030	1.1	1.3	-6.88	-6.84
SW-2504MD	2/13/2026 7:59:28 AM	57.4	55.1	-6.44	-6.68	0.410	0.409	4.6	4.6	-7.06	-7.10
SW-2504MD	2/13/2026 8:01:10 AM	54.4	54.3	-6.36	-6.50	0.469	0.485	5.0	5.1	-6.91	-7.11
SW-2504MD	2/13/2026 8:02:42 AM	54.3	54.3	-6.44	-6.42	0.507	0.505	5.2	5.2	-7.10	-7.04
SW-2504MD	2/17/2026 8:10:26 AM	61.8	61.9	-7.68	-7.76	0.012	0.036	0.8	1.4	-7.59	-7.73
SW-2504MD	2/18/2026 7:48:20 AM			-6.71	-6.71	0.024	0.023	1.1	1.1	-6.84	-6.84
SW-2504MD	2/18/2026 8:12:51 AM	49.9	50.0	-6.66	-6.42	0.019	0.026	1.0	1.2	-6.70	-6.61
SW-2504MD	2/19/2026 7:07:38 AM	58.4	58.3	-7.05	-7.05	0.019	0.023	1.0	1.1	-7.09	-6.96
SW-2504MD	2/23/2026 7:31:11 AM	59.8	59.9	-7.05	-7.05	0.014	0.014	0.9	0.8	-7.05	-6.96
SW-2504MD	2/24/2026 10:04:36 AM	66.0	65.9	-6.12	-6.05	0.016	0.019	0.9	1.0	-6.25	-6.07
SW-2504MD	2/25/2026 7:46:12 AM	63.9	63.9	-4.59	-4.54	0.008	0.005	0.7	0.5	-4.49	-4.49
SW-2504MD	2/26/2026 9:08:45 AM	70.5	70.5	-4.71	-4.63	0.037	0.011	5.6	3.1	-4.73	-4.64
SW-2504MD	2/26/2026 9:11:13 AM	71.1	71.1	-4.46	-4.48	0.049	0.007	6.4	2.5	-4.48	-4.42
SW-2504MD	2/27/2026 8:26:16 AM	71.5	71.4	-8.36	-8.36	0.501	0.502	5.0	5.0	-8.35	
SW-2504S	2/10/2026 8:32:20 AM	65.1	64.9	-0.39	-0.85	0.000	0.003	0.2	0.7	-6.53	-6.17
SW-2504S	2/10/2026 8:33:47 AM	64.7	64.6	-0.73	-0.72	0.006	0.002	1.0	0.5	-6.00	-5.96
SW-2504S	2/11/2026 8:53:14 AM	60.4	69.7	-1.66	-6.47	0.005	0.038	0.5	1.4	-7.36	-7.37
SW-2504S	2/11/2026 8:54:35 AM	70.9	71.1	-6.73	-6.74	0.036	0.036	1.4	1.4	-7.33	-7.33
SW-2504S	2/12/2026 9:11:36 AM	72.3	72.4	-6.71	-7.02	0.100	0.040	2.3	1.4	-6.98	-7.06
SW-2504S	2/12/2026 9:13:17 AM	72.5	72.6	-7.05	-7.05	0.093	0.054	2.2	1.7	-7.07	-7.11
SW-2504S	2/13/2026 7:52:32 AM	73.7	74.2	-6.63	-6.76	0.290	0.352	3.8	4.2	-6.91	-7.16
SW-2504S	2/13/2026 7:53:40 AM	74.5	74.7	-6.76	-6.76	0.328	0.289	4.1	3.8	-7.04	-7.08
SW-2504S	2/17/2026 8:19:49 AM	71.2	71.3	-7.39	-7.39	0.034	0.020	1.3	1.0	-7.38	-7.43
SW-2504S	2/18/2026 8:04:20 AM	63.4	63.5	-6.71	-6.71	0.048	0.035	1.6	1.3	-6.75	-6.75
SW-2504S	2/19/2026 7:15:35 AM	69.9	69.9	-7.14	-7.05	0.038	0.023	1.4	1.1	-7.11	-7.05
SW-2504S	2/23/2026 7:42:03 AM	71.2	71.2	-7.13	-7.23	0.057	0.057	1.7	1.7	-7.08	-7.24
SW-2504S	2/24/2026 10:12:38 AM	73.8	74.1	-6.23	-6.06	0.007	0.025	0.6	1.1	-6.39	-6.25
SW-2504S	2/25/2026 7:52:45 AM	70.5	70.7	-4.65	-4.58	0.003	0.007	0.4	0.6	-4.61	-4.50
SW-2504S	2/26/2026 9:25:43 AM	76.2	76.4	-4.47	-4.60	0.017	0.007	3.8	2.4	-4.42	-4.57

All LFG Extraction Well Data - February 2026  
Chiquita Canyon Landfill

Point Name	Record Date	Init Temp [ ]	Adj Temp [ ]	Init Stat Press [\"H2O]	Adj Stat Press [\"H2O]	Init Diff Press [\"H2O]	Adj Diff Press [\"H2O]	Init Flow [scfm]	Adj Flow [scfm]	Sys Pressure [\"H2O]	Adj Avail Press [\"H2O]
SW-2504S	2/26/2026 9:36:14 AM	75.9	76.0	-4.19	-4.17	0.029	0.028	5.0	4.8	-4.05	-4.07
SW-2504S	2/27/2026 8:33:36 AM	76.5	76.6	-8.34	-8.34	0.520	0.528	5.2	5.3	-8.35	
SW-30	2/10/2026 12:44:38 PM	69.4	69.6	-5.73	-5.28	0.041	0.032	7.2	6.3	-5.55	-5.13
SW-30	2/11/2026 4:17:04 PM	68.4	69.0	-5.08	-3.01	0.097	0.010	9.0	2.9	-5.73	-5.62
SW-30	2/11/2026 4:17:58 PM	69.4	69.5	-2.55	-2.53	0.019	0.017	4.0	3.8	-5.65	-5.77
SW-30	2/12/2026 1:15:13 PM	83.9	84.7	-0.56	-0.09	0.058	0.005	6.9	1.9	-5.52	-5.48
SW-30	2/12/2026 1:16:48 PM	84.9	85.0	-0.10	-0.09	0.040	0.042	5.8	5.9	-5.45	-5.65
SW-30	2/13/2026 1:14:51 PM	83.8	84.1	-0.60	-0.44	0.033	0.030	5.2	5.0	-5.72	-5.54
SW-30	2/13/2026 1:15:46 PM	85.0	85.4	-0.30	-0.30	0.023	0.023	4.4	4.4	-5.47	-5.47
SW-30	2/17/2026 1:11:08 PM	58.5	58.5	-0.67	-0.50	0.085	0.062	8.6	7.3	-6.65	-6.76
SW-30	2/17/2026 1:14:20 PM	58.4	58.4	-0.41	-0.41	0.007	0.006	0.6	0.6	-6.80	-6.92
SW-30	2/17/2026 1:14:44 PM	58.4	58.4	-0.41	-0.40	0.012	0.008	0.8	0.6	-6.71	-6.71
SW-30	2/18/2026 11:53:14 AM	67.3	67.8	-0.53	-0.52	0.005	0.005	0.5	0.5	-6.42	-6.16
SW-30	2/19/2026 9:55:14 AM	44.8	44.8	0.09	0.19	0.076	0.017	2.0	1.0	-7.01	-7.01
SW-30	2/20/2026 12:48:39 PM	68.9	70.1	-0.26	-0.24	0.008	0.009	2.7	2.8	-6.10	-6.07
SW-30	2/23/2026 9:23:49 AM	75.6	76.2	-0.64	-0.64	0.023	0.021	0.5	0.5	-3.62	-3.33
SW-30	2/24/2026 9:35:41 AM	80.2	80.4	-0.18	-0.18	0.046	0.044	0.7	0.7	-5.82	-5.81
SW-30	2/25/2026 9:11:58 AM	84.1	84.3	-0.11	-0.10	0.001	0.002	0.1	0.1	-4.03	-4.03
SW-30	2/26/2026 12:55:12 PM	90.9	91.0	0.22	0.22	0.023	0.019	0.5	0.4	-8.07	-8.33
SW-30	2/27/2026 9:14:29 AM	88.5	88.7	-1.06	-1.06	-0.621	-0.626	0.0	0.0		
SW-32	2/10/2026 12:37:13 PM	68.3	62.9	-5.79	-5.28	5.776	5.330			-5.62	-5.04
SW-32	2/11/2026 4:29:41 PM	63.5	63.5	-6.32	-6.34	6.199	6.330			-6.24	-6.31
SW-32	2/11/2026 4:31:12 PM	63.5	63.5	-6.53	-6.44	6.474	6.449			-6.57	-6.58
SW-32	2/12/2026 1:21:32 PM	82.6	82.6	-6.13	-5.77	6.404	6.034			-5.63	-5.58
SW-32	2/12/2026 1:22:29 PM	82.5	82.6	-5.74	-5.76	5.985	6.005			-5.55	-5.65
SW-32	2/13/2026 1:08:00 PM	81.5	79.9	-5.71	-5.59	5.598	5.624			-5.59	-5.57
SW-32	2/13/2026 1:10:01 PM	79.7	77.3	-5.66	-5.66	5.529	5.557			-5.47	-5.47
SW-32	2/17/2026 12:53:44 PM	59.9	59.9	-7.09	-6.99	7.042	6.919			-7.10	-6.89
SW-32	2/17/2026 12:55:29 PM	59.9	59.9	-7.01	-7.07	6.961	6.977			-7.05	-6.95
SW-32	2/18/2026 12:00:36 PM	71.0	56.4	-6.58	-6.17	6.667	6.242			-6.51	-6.53

All LFG Extraction Well Data - February 2026  
Chiquita Canyon Landfill

Point Name	Record Date	Init Temp [ ]	Adj Temp [ ]	Init Stat Press [\"H2O]	Adj Stat Press [\"H2O]	Init Diff Press [\"H2O]	Adj Diff Press [\"H2O]	Init Flow [scfm]	Adj Flow [scfm]	Sys Pressure [\"H2O]	Adj Avail Press [\"H2O]
SW-32	2/18/2026 12:01:35 PM	71.0	71.0	-5.97	-5.87	6.066	6.011			-6.39	-6.41
SW-32	2/19/2026 10:01:54 AM	46.0	46.0	-6.38	-4.85	6.411	4.895			-6.78	-6.67
SW-32	2/19/2026 10:02:40 AM	46.0	45.9	-2.85	-2.84	2.890	2.882			-6.72	-6.70
SW-32	2/20/2026 12:42:32 PM	79.0	58.2	0.00	0.00	0.083	0.077			-6.21	-6.08
SW-32	2/23/2026 9:19:42 AM	82.0	82.8	-0.38	-0.36	0.381	0.366			-5.01	-5.39
SW-32	2/24/2026 9:39:42 AM	75.8	75.8	0.04	0.06	0.000	0.000			-5.81	-5.87
SW-32	2/25/2026 9:06:41 AM	75.3	75.3	0.02	0.04	0.000	0.000			-4.33	-4.26
SW-32	2/26/2026 1:02:43 PM	89.3	89.3	0.31	0.33	0.000	0.000			-0.03	0.00
SW-32	2/27/2026 9:09:05 AM	84.9	84.5	-0.71	-0.69	-0.480	-0.560	0.0	0.0		
SW-64	2/10/2026 12:42:08 PM	68.8	68.1	-5.62	-5.38	0.004	0.001	1.9	0.9	-5.38	-5.46
SW-64	2/11/2026 4:12:03 PM	64.2	63.4	-5.59	-4.37	0.017	0.006	3.7	2.2	-5.74	-5.61
SW-64	2/11/2026 4:13:20 PM	63.7	63.7	-4.03	-4.02	0.005	0.006	2.0	2.3	-5.59	-5.44
SW-64	2/12/2026 1:11:02 PM	82.2	83.4	-2.16	-1.95	0.217	0.080	13.4	8.1	-5.56	-5.77
SW-64	2/12/2026 1:11:37 PM	83.5	83.8	-1.53	-1.53	0.049	0.047	6.3	6.2	-5.44	-5.65
SW-64	2/13/2026 1:12:25 PM	84.8	85.3	-0.05	-0.05	0.005	0.009	1.9	2.7	-5.47	-5.47
SW-64	2/17/2026 1:02:02 PM	58.4	58.3	-0.37	-0.26	0.047	0.026	6.4	4.7	-6.84	-6.78
SW-64	2/17/2026 1:05:40 PM	58.3	58.3	-0.05	-0.04	0.037	0.035	5.6	5.5	-6.87	-6.71
SW-64	2/18/2026 11:49:44 AM	68.8	69.6	-0.11	-0.11	0.030	0.027	1.3	1.2	-6.24	-6.44
SW-64	2/19/2026 9:52:59 AM	44.8	44.8	0.11	0.12	0.135	0.129	2.7	2.7	-7.00	-6.97
SW-64	2/20/2026 12:45:51 PM	74.0	74.2	0.07	0.08	0.039	0.032	5.7	5.2	-6.11	-6.08
SW-64	2/23/2026 9:25:50 AM	80.4	81.0	0.01	0.02	0.048	0.047	1.6	1.6	-3.16	-3.20
SW-64	2/24/2026 9:32:57 AM	85.4	85.3	0.18	0.19	0.078	0.062	2.0	1.8	-5.70	-5.62
SW-64	2/25/2026 9:09:29 AM	86.8	86.9	0.15	0.17	0.022	0.008	1.1	0.7	-4.36	-4.36
SW-64	2/26/2026 12:51:21 PM	91.7	91.9	0.67	0.67	0.058	0.049	6.9	6.3	-8.14	-7.77
SW-64	2/27/2026 9:12:04 AM	85.8	86.0	-0.45	-0.44	-0.557	-0.564	0.0	0.0		
SW-65	2/25/2026 10:08:50 AM	84.9	85.2	-10.83	-10.91	-0.045	-0.046	0.0	0.0	-11.34	
SW-66	2/25/2026 1:28:15 PM	86.1	86.1	-5.81	-5.77	5.695	5.706	0.0	0.0		
SW-68	2/10/2026 12:34:23 PM	69.8	68.3	-5.81	-5.59	0.047	0.013	6.3	3.3	-5.61	-5.35
SW-68	2/11/2026 4:22:53 PM	64.3	64.1	-5.71	-5.56	0.039	0.034	5.8	5.4	-5.74	-5.85
SW-68	2/11/2026 4:24:45 PM	64.2	64.2	-5.71	-5.71	0.039	0.031	5.7	5.1	-6.26	-6.24
SW-68	2/12/2026 1:18:39 PM	77.7	77.7	-5.36	-5.14	0.407	0.258	18.3	14.6	-5.55	-5.49
SW-68	2/12/2026 1:19:21 PM	77.8	77.9	-5.14	-5.12	0.219	0.204	13.4	13.0	-5.60	-5.61
SW-68	2/13/2026 1:03:32 PM	80.4	81.5	-4.92	-4.73	0.373	0.181	17.5	12.2	-5.80	-5.63
SW-68	2/13/2026 1:04:10 PM	82.3	82.5	-4.60	-4.60	0.158	0.158	11.4	11.4	-5.68	-5.68

All LFG Extraction Well Data - February 2026  
Chiquita Canyon Landfill

Point Name	Record Date	Init Temp [ ]	Adj Temp [ ]	Init Stat Press ["H2O]	Adj Stat Press ["H2O]	Init Diff Press ["H2O]	Adj Diff Press ["H2O]	Init Flow [scfm]	Adj Flow [scfm]	Sys Pressure ["H2O]	Adj Avail Press ["H2O]
SW-68	2/17/2026 12:47:50 PM	60.0	59.0	-5.04	-4.34	0.095	0.056	9.0	6.9	-6.42	-6.49
SW-68	2/17/2026 12:49:00 PM	57.9	57.9	-3.91	-3.90	0.028	0.024	4.9	4.6	-6.51	-6.74
SW-68	2/18/2026 11:57:16 AM	72.7	72.8	-0.96	-0.97	0.003	0.002	0.4	0.3	-6.54	-6.50
SW-68	2/19/2026 9:57:46 AM	44.9	44.9	0.11	0.11	0.008	0.009	0.6	0.7	-6.39	-6.39
SW-68	2/20/2026 12:39:16 PM	68.8	69.3	-0.46	-0.43	0.003	0.008	1.7	2.6	-6.14	-6.08
SW-68	2/23/2026 9:15:10 AM	77.7	78.2	-0.52	-0.53	0.020	0.019	1.0	1.0	-5.39	-5.34
SW-68	2/23/2026 9:16:47 AM	81.5	81.6	-0.34	-0.35	0.018	0.017	0.4	0.4	-5.34	-5.34
SW-68	2/24/2026 9:37:22 AM	81.3	81.8	0.03	0.03	0.020	0.014	0.4	0.4	-5.73	-5.96
SW-68	2/25/2026 9:04:09 AM	80.1	80.5	0.13	0.13	0.013	0.012	0.4	0.4	-4.22	-4.26
SW-68	2/26/2026 12:59:30 PM	94.5	94.5	0.19	0.19	0.022	0.016	0.5	0.4	-8.40	-8.42
SW-68	2/27/2026 9:07:34 AM	90.5	90.5	-0.92	-0.88	0.616	0.617	23.2	23.2		
SW-7	2/10/2026 9:38:26 AM	64.4	62.7	-6.17	-0.59	0.064	0.005	7.3	2.0	-5.96	-5.50
SW-7	2/10/2026 9:39:20 AM	62.4	62.2	-0.52	-0.52	0.004	0.004	1.8	1.7	-5.50	-5.51
SW-7	2/10/2026 2:09:07 PM	65.7	66.3	-0.50	-5.19	0.006	0.016	2.2	3.7	-5.06	-5.04
SW-7	2/11/2026 9:42:15 AM	64.2	64.4	-6.48	-6.48	0.016	0.010	3.7	2.9	-6.41	-6.39
SW-7	2/11/2026 9:43:39 AM	64.5	64.5	-6.50	-6.50	0.017	0.015	3.8	3.6	-6.38	-6.38
SW-7	2/12/2026 9:59:12 AM	65.4	65.8	-6.36	-6.25	0.011	0.005	3.1	2.0	-6.05	-5.93
SW-7	2/12/2026 10:01:09 AM	65.6	65.4	-6.29	-6.27	0.032	0.016	5.2	3.7	-6.06	-6.05
SW-7	2/13/2026 8:37:48 AM	66.0	65.4	-6.19	-6.08	0.082	0.078	8.3	8.1	-6.38	-6.32
SW-7	2/13/2026 8:38:31 AM	65.1	65.1	-6.08	-6.08	0.088	0.090	8.6	8.7	-6.32	-6.36
SW-7	2/17/2026 9:05:45 AM	57.5	54.3	-6.93	-7.05	0.419	0.006	18.9	2.2	-6.98	-7.01
SW-7	2/17/2026 9:07:14 AM	54.5	54.5	-7.01	-7.05	0.002	0.002	0.5	0.5	-7.02	-7.01
SW-7	2/18/2026 8:52:40 AM	58.8	59.0	-6.10	-6.25	0.050	0.002	2.9	0.5	-6.26	-6.26
SW-7	2/18/2026 8:54:10 AM	59.1	59.2	-6.06	-6.14	0.113	0.181	4.4	5.6	-6.18	-6.26
SW-7	2/19/2026 7:45:24 AM	49.8	50.0	-6.71	-5.37	0.059	0.160	3.2	5.3	-6.71	-6.45
SW-7	2/19/2026 7:46:01 AM	49.8	49.8	-5.37	-5.37	0.005	0.005	0.9	0.9	-6.38	-6.33
SW-7	2/20/2026 9:04:09 AM	50.8	48.8	-0.73	-0.74	0.005	0.001	2.1	1.1	-6.78	-6.80
SW-7	2/20/2026 9:06:04 AM	48.6	48.5	-0.66	-0.64	0.002	0.001	1.4	0.9	-6.76	-6.74
SW-7	2/23/2026 8:20:35 AM	62.7	62.8	-0.36	-0.35	0.013	0.009	1.5	1.3	-6.48	-6.26
SW-7	2/24/2026 12:23:35 PM	89.7	89.7	-0.22	-0.17	0.054	0.012	3.0	1.4	-5.93	-6.00

All LFG Extraction Well Data - February 2026  
Chiquita Canyon Landfill

Point Name	Record Date	Init Temp [ ]	Adj Temp [ ]	Init Stat Press ["H2O]	Adj Stat Press ["H2O]	Init Diff Press ["H2O]	Adj Diff Press ["H2O]	Init Flow [scfm]	Adj Flow [scfm]	Sys Pressure ["H2O]	Adj Avail Press ["H2O]
SW-7	2/25/2026 9:26:02 AM	78.7	79.0	-0.23	-0.22	0.013	0.011	1.5	1.4	-4.05	-4.03
SW-7	2/26/2026 10:31:30 AM	86.2	86.5	-0.14	-0.15	0.004	0.003	0.8	0.7	-5.13	-5.39
SW-7	2/27/2026 9:04:53 AM	82.1	82.1	-0.85	-0.85	0.609	0.611	23.3	23.3	-8.51	
SW-70	2/10/2026 2:28:09 PM	80.4	80.3	-4.23	-4.24	0.076	0.072	18.1	17.5	-3.85	-3.87
SW-71	2/5/2026 8:34:55 AM	56.4	56.3	-1.47	-1.64	0.027	0.067	0.5	0.8	-7.39	
SW-71	2/9/2026 7:41:56 AM	56.5	56.4	-3.42	-3.46	0.265	0.265	1.7	1.7	-7.03	
SW-72	2/5/2026 10:14:28 AM	71.1	71.5	-2.58	-2.53	-0.049	-0.048	0.0	0.0	-5.28	
SW-80	2/21/2026 9:57:52 AM	66.1	66.2	-7.43	-7.43	0.038	0.038	2.5	2.6	-10.11	-10.11
SW-9	2/10/2026 2:31:12 PM	68.6	68.8	-3.93	-3.97	0.004	0.005	4.1	4.5	-3.70	-3.70
TC-1961C	2/2/2026 11:48:41 AM	107.8	107.8	-0.55	-0.52	-0.037	-0.024	0.0	0.0	-23.68	
TC-1961E	2/5/2026 10:11:15 AM	109.4	109.7	-0.95	-1.06	0.124	0.203	7.4	9.4	-10.11	-10.17
TC-2174	2/2/2026 8:45:00 AM										
TC-2174	2/2/2026 8:48:32 AM	174.4	174.6	-6.35	-3.91	6.469	3.886			0.28	0.28
TC-2174	2/2/2026 8:49:32 AM	174.6	174.6	-3.80	-3.77	3.782	3.834			0.28	0.28
TC-2174	2/9/2026 9:53:53 AM	181.2	181.3	-2.31	-2.06	5.959	5.740			-7.13	-8.11
TC-2174	2/9/2026 10:00:00 AM										
TC-2174	2/9/2026 10:00:00 AM										
TC-2174	2/17/2026 7:54:48 AM	181.6	181.6	-1.31	-1.30	1.295	1.290	29.9	29.9	-6.25	-6.19
TC-2174	2/17/2026 7:55:00 AM										
TC-2174	2/23/2026 8:46:26 AM	182.0	181.9	-1.16	-1.17	1.173	1.180	28.6	28.7	-5.90	-5.96
WTD-01	2/27/2026 12:28:00 PM	158.7	158.0	-0.35	-0.34	0.332	0.328			-6.66	-6.65
WTD-02	2/27/2026 12:43:03 PM	161.0	161.0	-0.39	-0.33	0.370	0.314			0.26	0.19
WTD-03	2/27/2026 3:10:20 PM	0.0	0.0	-0.14	-0.11	0.318	0.288	0.0	0.0	-0.10	
WTD-04	2/27/2026 3:01:42 PM	0.0	0.0	-0.35	-0.31	0.437	0.439	0.0	0.0	-0.27	
WTD-05	2/27/2026 12:50:39 PM	102.8	102.0	-0.51	-0.48	0.489	0.462			0.32	0.33
WTD-06	2/27/2026 2:42:19 PM	0.0	0.0	-0.04	-0.04	0.286	0.288	371.5	372.6	-0.05	
WTD-07	2/27/2026 2:48:55 PM	0.0	0.0	-0.23	-0.18	0.423	0.390	0.0	0.0	-0.15	
WTD-10	2/27/2026 2:53:05 PM	0.0	0.0	-0.65	-0.62	0.812	0.811	0.0	0.0	-0.57	

All LFG Extraction Well Data - February 2026  
Chiquita Canyon Landfill

Point Name	Record Date	Latitude	Longitude	Elev [ft]	Baro Press ["Hg]	Comments
A-01	2/6/2026 2:26:27 PM	34.4312015	-118.6437598	1180	28.86	Valve Comment:RES SEM;Valve Adjustment:Audible Flow,Increased Flow/Vacuum
A-02	2/10/2026 9:22:14 AM	34.4315550	-118.6433788	1145	28.68	No Adjustment Made,
A-03	2/10/2026 9:31:06 AM	34.4319390	-118.6428933	1175	28.71	No Adjustment Made,
A-04	2/10/2026 9:35:14 AM	34.4322393	-118.6422383	1148	28.71	No Adjustment Made,
B-01	2/2/2026 12:19:05 PM	34.4338672	-118.6396313	1231	28.88	Valve Adjustment:Audible Flow
B-02R	2/2/2026 12:14:54 PM	34.4335748	-118.6395047	1228	28.86	Valve Adjustment:Audible Flow,Decreased Flow/Vacuum
B-03R	2/2/2026 12:27:28 PM	34.4337882	-118.6388287	1221	28.89	Valve Adjustment:Audible Flow
B-05	2/2/2026 12:46:39 PM	34.4336325	-118.6382467	1221	28.89	Valve Adjustment:Audible Flow
B-06	2/2/2026 12:54:09 PM	34.4339818	-118.6377400	1206	28.89	Valve Adjustment:Audible Flow
B-07R	2/2/2026 1:39:08 PM	34.4342718	-118.6374482	1197	28.91	Valve Adjustment:NSPS/EG CAI,Positive Static Press.,Increased Flow/Vacuum
B-07R	2/2/2026 1:40:27 PM	34.4342730	-118.6374582	1193	28.91	Valve Adjustment:NSPS/EG CAC
B-08	2/2/2026 1:01:05 PM	34.4337722	-118.6373535	1211	28.89	Valve Adjustment:Barely Open
B-09	2/2/2026 1:31:23 PM	34.4342065	-118.6370632	1197	28.91	Valve Adjustment:Barely Open
B-10	2/2/2026 1:21:50 PM	34.4340212	-118.6365668	1210	28.89	Valve Adjustment:NSPS/EG CAI,Positive Static Press.,Increased Flow/Vacuum
B-10	2/2/2026 1:22:55 PM	34.4340140	-118.6365548	1212	28.9	Valve Adjustment:NSPS/EG CAC
B-11	2/25/2026 1:05:18 PM	34.4348342	-118.6369083	1151	28.82	
B-12	2/2/2026 12:31:17 PM	34.4340512	-118.6385222	1209	28.89	Valve Adjustment:Audible Flow
B-13	2/2/2026 1:44:55 PM	34.4344307	-118.6379035	1213	28.91	Valve Adjustment:Surging Liquid in Header
B-14	2/25/2026 1:09:49 PM	34.4349780	-118.6370735	1140	28.82	
C-03	2/10/2026 9:09:04 AM	34.4313975	-118.6435507	1168	28.7	No Adjustment Made,
C-08	2/25/2026 11:12:35 AM	34.4336323	-118.6408933	1206	28.79	
C-10	2/25/2026 10:15:18 AM	34.4347147	-118.6411825	1214	28.8	No Adjustment Made,
C-11	2/10/2026 9:49:37 AM	34.4352665	-118.6413483	1237	28.69	Increased Flow/Vacuum,Opened Valve 1/2 Turn or Less
C-12	2/10/2026 9:58:43 AM	34.4360243	-118.6408708	1224	28.69	Increased Flow/Vacuum,Opened Valve 1/2 Turn or Less
C-15	2/10/2026 10:04:37 AM	34.4363115	-118.6410855	1240	28.68	No Adjustment Made,
C-17B	2/10/2026 10:45:25 AM	34.4373213	-118.6419510	1227	28.69	Increased Flow/Vacuum,Opened Valve 1/2 Turn or Less
C-18	2/21/2026 10:06:18 AM	34.4379967	-118.6426250	1232	28.88	Well Comment:Hard piped
C-19	2/21/2026 10:19:34 AM	34.4375527	-118.6421502	1242	28.9	
C-20	2/21/2026 10:14:14 AM	34.4377618	-118.6423927	1235	28.9	
C-23	2/21/2026 10:08:58 AM	34.4379570	-118.6426120	1228	28.9	Well Comment:Hard piped
C-24	2/25/2026 9:41:15 AM	34.4375322	-118.6421552	1217	28.79	NSPS/EG CAI,Positive Static Press.,Increased Flow/Vacuum,Opened Valve 1/2 to 1 Turn
C-24	2/25/2026 9:43:34 AM	34.4375270	-118.6421608	1220	28.79	Increased Flow/Vacuum,Opened Valve 1/2 Turn or Less,NSPS/EG CAC,Audible Flow
C-25	2/10/2026 10:25:38 AM	34.4370892	-118.6415838	1276	28.69	Increased Flow/Vacuum,Opened Valve 1/2 Turn or Less
C-26	2/10/2026 10:19:03 AM	34.4366427	-118.6413158	1211	28.69	No Adjustment Made,

All LFG Extraction Well Data - February 2026  
Chiquita Canyon Landfill

Point Name	Record Date	Latitude	Longitude	Elev [ft]	Baro Press ["Hg]	Comments
C-27	2/10/2026 10:01:41 AM	34.4361035	-118.6410392	1214	28.68	Increased Flow/Vacuum,Opened Valve 1/2 Turn or Less
C-28	2/10/2026 9:53:41 AM	34.4354768	-118.6413622	1234	28.67	Increased Flow/Vacuum,Opened Valve 1/2 Turn or Less
C-29	2/25/2026 10:05:25 AM	34.4347600	-118.6411127	1230	28.81	,
C-30	2/25/2026 10:26:47 AM	34.4342035	-118.6412445	1270	28.77	Increased Flow/Vacuum,Opened Valve 1/2 Turn or Less
CV-02	2/5/2026 8:22:37 AM	34.4335672	-118.6413720	1246	28.85	Valve Adjustment:Audible Flow,Increased Flow/Vacuum;Well Condition:Fair
CV-03	2/5/2026 8:20:25 AM	34.4333070	-118.6414547	1238	28.85	Valve Adjustment:Audible Flow;Well Condition:Fair
CV-04	2/5/2026 8:17:56 AM	34.4331202	-118.6416727	1236	28.85	Valve Adjustment:Audible Flow;Well Condition:Good
CV-05	2/5/2026 8:11:21 AM	34.4328130	-118.6422372	1234	28.86	Valve Comment:RES SEM;Valve Adjustment:Audible Flow,Increased Flow/Vacuum;Well Condition:Fair
CV-06	2/5/2026 2:22:54 PM	34.4326803	-118.6428582	1221	28.81	Valve Comment:RES SEM;Valve Adjustment:Audible Flow,Increased Flow/Vacuum
CV-09	2/5/2026 3:15:47 PM	34.4318218	-118.6442718	1211	28.81	Valve Adjustment:NSPS/EG CAI,Positive Static Press.,Increased Flow/Vacuum
CV-09	2/5/2026 3:22:08 PM	34.4318102	-118.6442598	1212	28.8	Valve Adjustment:NSPS/EG CAC,Audible Flow
CV-108-52	2/6/2026 9:05:15 AM	34.4334392	-118.6506613	1275	28.78	
CV-108-52	2/6/2026 9:10:37 AM	34.4334202	-118.6507137	1286	28.8	
CV-108-52	2/13/2026 9:00:00 AM					Air Tech Lab; [User entered 0.31%]
CV-108-52	2/13/2026 9:00:00 AM					Air Tech Lab
CV-108-52	2/21/2026 10:16:13 AM	34.4334200	-118.6506450	1266	28.74	,
CV-113	2/2/2026 8:05:00 AM					Air Tech Lab; [User entered 0.22%]
CV-113	2/2/2026 8:05:00 AM					Air Tech Lab
CV-113	2/12/2026 8:26:26 AM	34.4369872	-118.6467415	1331	28.75	
CV-113	2/15/2026 2:19:51 PM	34.4369568	-118.6467347	1323	28.57	Valve Adjustment:NSPS/EG CAI,High O2,Barely Open
CV-113	2/15/2026 2:25:06 PM	34.4369663	-118.6467337	1340	28.55	Valve Adjustment:NSPS/EG CAI,High O2,Increased Flow/Vacuum
CV-113	2/15/2026 2:28:35 PM	34.4369742	-118.6467320	1347	28.57	Valve Adjustment:High O2,Decreased Flow/Vacuum
CV-114	2/2/2026 8:30:00 AM					Air Tech Lab; [User entered 16%]
CV-114	2/2/2026 8:30:00 AM					Air Tech Lab
CV-114	2/2/2026 8:35:00 AM					AtmAA
CV-114	2/2/2026 8:35:08 AM	34.4367198	-118.6476083	1341	28.68	Valve Adjustment:No Flow Measurement,High Temp,Barely Open
CV-114	2/9/2026 9:53:00 AM	34.4367152	-118.6476122	1337	28.67	Valve Adjustment:High Temp
CV-114	2/9/2026 9:55:00 AM					AtmAA; [User entered 13.5%]
CV-114	2/9/2026 9:55:00 AM					AtmAA
CV-114	2/17/2026 7:50:00 AM					AtmAA
CV-114	2/17/2026 7:52:38 AM	34.4367258	-118.6476235	1342	28.59	Valve Comment:Enhanced Monitoring;Valve Adjustment:NSPS/EG CAI,High Temp

All LFG Extraction Well Data - February 2026  
Chiquita Canyon Landfill

Point Name	Record Date	Latitude	Longitude	Elev [ft]	Baro Press ["Hg]	Comments
CV-114	2/23/2026 8:44:01 AM	34.4367223	-118.6476122	1334	28.8	Valve Comment:Enhanced Monitoring;Valve Adjustment:High Temp
CV-1424	2/9/2026 1:57:15 PM	34.4351315	-118.6450877	1405	28.55	Valve Adjustment:Audible Flow,Increased Flow/Vacuum;Well Condition:Fair
CV-1532A	2/4/2026 8:06:20 AM	34.4338647	-118.6508307	1283	28.89	Valve Adjustment:No Flow Measurement,High Temp,Surging Liquid in Header
CV-1532A	2/4/2026 8:10:00 AM					AtmAA; [User entered 15.32%]
CV-1532A	2/4/2026 8:10:00 AM					AtmAA
CV-1532A	2/5/2026 7:30:00 AM					Air Tech Lab; [User entered 18%]
CV-1532A	2/5/2026 7:30:00 AM					Air Tech Lab
CV-1532A	2/9/2026 7:45:00 AM					AtmAA; [User entered 14.09%]
CV-1532A	2/9/2026 7:45:00 AM					AtmAA
CV-1532A	2/9/2026 7:46:11 AM	34.4338635	-118.6508173	1290	28.74	
CV-1532A	2/17/2026 12:24:00 PM	34.4338645	-118.6508068	1293	28.67	Valve Adjustment:NSPS/EG CAI,Audible Flow,No Flow Measurement,High Temp,Surging Liquid in Header
CV-1532A	2/17/2026 12:25:00 PM					AtmAA
CV-1532A	2/25/2026 12:57:58 PM	34.4338777	-118.6508117	1286	28.71	Valve Adjustment:No Flow Measurement,High Temp
CV-1534A-PLR	2/4/2026 8:14:41 AM	34.4336408	-118.6508080	1286	28.9	Valve Adjustment:No Flow Measurement,High Temp,Valve 100% Open,Surging Liquid in Header,Surging Liquid in Well (Watered In)
CV-1534A-PLR	2/4/2026 8:15:00 AM					AtmAA; [User entered 11.95%]
CV-1534A-PLR	2/4/2026 8:15:00 AM					AtmAA
CV-1534A-PLR	2/9/2026 7:50:00 AM					AtmAA; [User entered 11.95%]
CV-1534A-PLR	2/9/2026 7:50:00 AM					AtmAA
CV-1534A-PLR	2/9/2026 7:54:59 AM	34.4336293	-118.6508000	1286	28.75	Valve Adjustment:High Temp
CV-1534A-PLR	2/25/2026 10:23:10 AM	34.4336342	-118.6507808	1291	28.78	Valve Adjustment:No Flow Measurement,High Temp,Surging Liquid in Header,Surging Liquid in Well (Watered In)
CV-1535	2/5/2026 7:40:00 AM					Air Tech Lab; [User entered 0.91%]
CV-1535	2/5/2026 7:40:00 AM					Air Tech Lab
CV-1535	2/13/2026 12:54:31 PM	34.4333430	-118.6503328	1322	28.64	
CV-1535	2/21/2026 10:04:49 AM	34.4333513	-118.6503730	1325	28.71	,
CV-1601D	2/2/2026 1:42:03 PM	34.4311300	-118.6487012	1309	28.69	,
CV-1601D	2/23/2026 10:28:37 AM	34.4310532	-118.6486627	1385	28.79	Reduced System Vacuum,No Adjustment Made
CV-1601S	2/2/2026 1:38:11 PM	34.4310743	-118.6486552	1293	28.81	,
CV-1601S	2/23/2026 10:24:46 AM	34.4311297	-118.6486283	1388	28.88	Reduced System Vacuum,
CV-1604	2/2/2026 11:32:40 AM	34.4321968	-118.6450825	1247	28.77	No Adjustment Made,
CV-1605	2/2/2026 10:58:03 AM	34.4319302	-118.6460718	1247	28.79	No Adjustment Made,
CV-1701D	2/5/2026 9:27:54 AM	34.4336017	-118.6433470	1310	28.79	Valve Adjustment:Reduce Sys. Vac. - Flare Down

All LFG Extraction Well Data - February 2026  
Chiquita Canyon Landfill

Point Name	Record Date	Latitude	Longitude	Elev [ft]	Baro Press ["Hg]	Comments
CV-1701S	2/5/2026 9:14:23 AM	34.4335902	-118.6433503	1310	28.78	Valve Adjustment: NSPS/EG CAI, High Temp, Decreased Flow/Vacuum
CV-1701S	2/5/2026 9:21:11 AM	34.4335885	-118.6433377	1310	28.78	Valve Adjustment: NSPS/EG CAC, Audible Flow
CV-1901	2/13/2026 3:22:18 PM	34.4356955	-118.6508018	1331	28.6	
CV-1901	2/21/2026 9:40:39 AM	34.4357132	-118.6508037	1332	28.75	Valve Adjustment: Decreased Flow/Vacuum
CV-1901	2/21/2026 9:43:49 AM	34.4356952	-118.6508320	1340	28.77	
CV-1902A	2/4/2026 9:12:02 AM	34.4346012	-118.6503173	1315	28.88	Valve Adjustment: No Flow Measurement, High Temp, Surging Liquid in Header
CV-1902A	2/4/2026 9:15:00 AM					AtmAA; [User entered 16.3%]
CV-1902A	2/4/2026 9:15:00 AM					AtmAA
CV-1902A	2/5/2026 8:15:00 AM					Air Tech Lab; [User entered 18%]
CV-1902A	2/5/2026 8:15:00 AM					Air Tech Lab
CV-1902A	2/9/2026 8:45:00 AM					AtmAA; [User entered 16.32%]
CV-1902A	2/9/2026 8:45:00 AM					AtmAA
CV-1902A	2/9/2026 8:45:18 AM	34.4346168	-118.6503213	1321	28.68	Valve Adjustment: High Temp
CV-1902A	2/17/2026 9:05:00 AM					AtmAA
CV-1902A	2/17/2026 9:08:48 AM	34.4346060	-118.6503183	1321	28.67	Valve Adjustment: NSPS/EG CAI, Audible Flow, High Temp
CV-1902A	2/17/2026 9:10:10 AM	34.4346030	-118.6503112	1319	28.67	Valve Adjustment: NSPS/EG CAI, Audible Flow, High Temp
CV-1902A	2/25/2026 9:24:12 AM	34.4346047	-118.6502807	1335	28.7	Valve Adjustment: No Flow Measurement, High Temp
CV-1905	2/2/2026 12:37:17 PM	34.4335087	-118.6459917	1388	28.64	
CV-1905	2/23/2026 12:22:37 PM	34.4334832	-118.6460605	1391	28.71	Reduced System Vacuum, Increased Flow/Vacuum, Opened Valve 1/2 Turn or Less
CV-2001	2/4/2026 8:10:00 AM					Air Tech Lab; [User entered 1.3%]
CV-2001	2/4/2026 8:10:00 AM					Air Tech Lab
CV-2001	2/5/2026 1:50:56 PM	34.4322947	-118.6505540	1260	28.74	
CV-2001	2/24/2026 9:54:00 AM	34.4322930	-118.6505650	1267	28.75	Valve Adjustment: High O2
CV-2001	2/24/2026 11:41:41 AM	34.4322302	-118.6505823	1309	28.71	,
CV-2002	2/4/2026 8:30:00 AM					Air Tech Lab; [User entered 7.2%]
CV-2002	2/4/2026 8:30:00 AM					Air Tech Lab
CV-2002	2/5/2026 2:02:01 PM	34.4328293	-118.6511847	1257	28.71	
CV-2002	2/15/2026 11:11:39 AM	34.4328307	-118.6511758	1277	28.68	Valve Adjustment: NSPS/EG CAI, High Temp, Surging Liquid in Header; Well Comment: Pump turned off; Well Condition: Pnumatic Pump Installed
CV-2002	2/15/2026 11:22:56 AM	34.4328113	-118.6511635	1274	28.68	Valve Adjustment: High Temp
CV-2003	2/13/2026 12:51:24 PM	34.4334213	-118.6507328	1281	28.67	
CV-2003	2/21/2026 10:10:41 AM	34.4334483	-118.6507200	1293	28.75	,
CV-2006	2/4/2026 8:56:15 AM	34.4352275	-118.6506575	1319	28.86	Valve Adjustment: No Flow Measurement, High Temp
CV-2006	2/4/2026 9:00:00 AM					AtmAA; [User entered 10.61%]
CV-2006	2/4/2026 9:00:00 AM					AtmAA
CV-2006	2/9/2026 8:33:47 AM	34.4352217	-118.6506400	1327	28.67	Valve Adjustment: High Temp

All LFG Extraction Well Data - February 2026  
Chiquita Canyon Landfill

Point Name	Record Date	Latitude	Longitude	Elev [ft]	Baro Press ["Hg]	Comments
CV-2006	2/9/2026 8:35:00 AM					AtmAA; [User entered 15.86%]
CV-2006	2/9/2026 8:35:00 AM					AtmAA
CV-2006	2/17/2026 8:50:00 AM					AtmAA
CV-2006	2/17/2026 8:51:19 AM	34.4352307	-118.6506428	1331	28.67	Valve Adjustment:NSPS/EG CAI,Audible Flow,High Temp
CV-2006	2/17/2026 8:52:23 AM	34.4352267	-118.6506392	1330	28.67	Valve Adjustment:NSPS/EG CAI,Audible Flow,High Temp
CV-2006	2/25/2026 9:32:58 AM	34.4352123	-118.6506067	1328	28.71	Valve Adjustment:High Temp,Decreased Flow/Vacuum
CV-2006	2/25/2026 9:34:01 AM	34.4352192	-118.6506303	1330	28.71	Valve Adjustment:High Temp,Surging Liquid in Header
CV-2007	2/5/2026 10:05:37 AM	34.4361562	-118.6469998	1390	28.68	
CV-2007	2/12/2026 9:47:00 AM					Air Tech Lab; [User entered 2.6%]
CV-2007	2/12/2026 9:47:00 AM					Air Tech Lab
CV-2007	2/24/2026 1:27:24 PM	34.4361772	-118.6470143	1430	28.58	NSPS/EG CAI,High Temp
CV-2007	2/24/2026 1:31:43 PM	34.4362127	-118.6471077	1480	28.58	,
CV-2008	2/10/2026 12:04:59 PM	34.4361748	-118.6461845	4596	28.45	Reduced System Vacuum,
CV-2009	2/10/2026 11:37:29 AM	34.4361925	-118.6451730	4823	28.47	NSPS/EG CAI,NSPS/EG CAC,Audible Flow,Positive Static Press.,Reduced System Vacuum,Increased Flow/Vacuum,Opened Valve 1/2 to 1 Turn,
CV-2009	2/10/2026 11:40:05 AM	34.4362233	-118.6451883	4813	28.47	,
CV-2009	2/10/2026 11:42:53 AM	34.4362840	-118.6452030	4587	28.47	,
CV-2009A	2/13/2026 3:35:47 PM	34.4359893	-118.6452490	1392	28.52	
CV-2010	2/9/2026 9:55:44 AM	34.4356387	-118.6435772	1357	28.66	Valve Adjustment:NSPS/EG CAI,Positive Static Press.,Increased Flow/Vacuum;Well Condition:Fair
CV-2010	2/9/2026 9:56:07 AM	34.4356437	-118.6435728	1361	28.66	Valve Adjustment:NSPS/EG CAC;Well Condition:Fair
CV-2010A	2/9/2026 2:47:50 PM	34.4356968	-118.6436658	1411	28.54	NSPS/EG CAI,NSPS/EG CAC,Reduced System Vacuum,Increased Flow/Vacuum,Opened Valve 1/2 to 1 Turn
CV-2010A	2/9/2026 2:54:13 PM	34.4357615	-118.6436935	1335	28.54	,
CV-2011	2/9/2026 9:03:16 AM	34.4341927	-118.6434687	1353	28.67	Well Condition:Fair
CV-2011A	2/9/2026 2:25:44 PM	34.4345610	-118.6431723	1335	28.59	Valve Adjustment:NSPS/EG CAI,High Temp,Barely Open
CV-2011A	2/9/2026 2:26:14 PM	34.4345610	-118.6431723	1335	28.59	Valve Adjustment:NSPS/EG CAI,High Temp,Barely Open;Well Condition:Lorentz Pump Installed
CV-2011A	2/17/2026 10:10:46 AM	34.4345415	-118.6431670	1341	28.63	Valve Comment:Enhanced Monitoring;Valve Adjustment:NSPS/EG CAI,High Temp
CV-2011A	2/17/2026 10:15:00 AM					AtmAA
CV-2011A	2/25/2026 2:01:41 PM	34.4345328	-118.6431897	1328	28.67	Valve Adjustment:High Temp
CV-2012	2/6/2026 2:37:13 PM	34.4350062	-118.6433013	1337	28.67	Valve Adjustment:High Temp,Decreased Flow/Vacuum
CV-2201-PLR	2/2/2026 1:25:00 PM					AtmAA; [User entered 6.62%]
CV-2201-PLR	2/2/2026 1:25:00 PM					AtmAA

All LFG Extraction Well Data - February 2026  
Chiquita Canyon Landfill

Point Name	Record Date	Latitude	Longitude	Elev [ft]	Baro Press ["Hg]	Comments
CV-2201-PLR	2/2/2026 1:25:38 PM	34.4355578	-118.6488435	1334	28.7	Valve Adjustment:No Flow Measurement,High Temp,Decreased Flow/Vacuum
CV-2201-PLR	2/2/2026 1:26:49 PM	34.4355775	-118.6488397	1334	28.7	Valve Adjustment:No Flow Measurement,High Temp
CV-2201-PLR	2/12/2026 1:00:59 PM	34.4355542	-118.6488348	1359	28.65	Valve Adjustment:High Temp,Surging Liquid in Header,Surging Liquid in Well (Watered In)
CV-2201-PLR	2/12/2026 2:00:00 PM					AtmAA; [User entered 12.38%]
CV-2201-PLR	2/12/2026 2:00:00 PM					AtmAA
CV-2201-PLR	2/20/2026 8:27:48 AM	34.4355495	-118.6488717	1363	28.59	Valve Comment:Enhanced Monitoring;Valve Adjustment:High Temp
CV-2201-PLR	2/24/2026 9:32:07 AM	34.4355608	-118.6488500	1354	28.67	Valve Adjustment:Decreased Flow/Vacuum,Barely Open
CV-2201-PLR	2/24/2026 9:33:29 AM	34.4355712	-118.6488592	1359	28.67	Valve Adjustment:Barely Open,Surging Liquid in Well (Watered In)
CV-2204-PLR	2/2/2026 10:25:00 AM					AtmAA; [User entered 6.45%]
CV-2204-PLR	2/2/2026 10:25:00 AM					AtmAA
CV-2204-PLR	2/2/2026 10:25:24 AM	34.4357612	-118.6474412	1358	28.71	Valve Adjustment:No Flow Measurement,Decreased Flow/Vacuum
CV-2204-PLR	2/2/2026 10:26:05 AM	34.4357653	-118.6474525	1357	28.72	Valve Adjustment:No Flow Measurement,High Temp
CV-2204-PLR	2/11/2026 12:50:00 PM					AtmAA; [User entered 11.08%]
CV-2204-PLR	2/11/2026 12:50:00 PM					AtmAA
CV-2204-PLR	2/11/2026 12:50:04 PM	34.4357667	-118.6474603	1361	28.67	Valve Comment:Enhance monitoring;Valve Adjustment:High Temp
CV-2204-PLR	2/19/2026 7:18:55 AM	34.4357742	-118.6474640	1357	28.48	Valve Comment:Enhanced Monitoring;Valve Adjustment:High Temp,Positive Static Press.,Surging Liquid in Header
CV-2204-PLR	2/23/2026 12:52:26 PM	34.4357688	-118.6474607	1360	28.78	Valve Comment:Enhanced Monitoring;Valve Adjustment:High Temp,Valve 100% Open,Surging Liquid in Header
CV-2205	2/9/2026 9:16:37 AM	34.4342445	-118.6441052	1384	28.63	Valve Adjustment:Audible Flow,Decreased Flow/Vacuum;Well Condition:Fair,Lorentz Pump Installed
CV-2205	2/9/2026 9:17:55 AM	34.4342475	-118.6441045	1380	28.63	Well Condition:Fair
CV-2206-PLR	2/12/2026 9:44:40 AM	34.4360453	-118.6484212	1351	28.75	Valve Adjustment:High O2
CV-2206-PLR	2/24/2026 2:28:47 PM	34.4360750	-118.6483822	1381	28.62	Valve Adjustment:High O2
CV-2207	2/4/2026 8:39:28 AM	34.4359803	-118.6442335	1392	28.78	Valve Comment:RES SEM;Valve Adjustment:Audible Flow,Increased Flow/Vacuum;Well Comment:Well needs lowering
CV-2208A	2/13/2026 2:56:11 PM	34.4364258	-118.6450562	1463	28.53	No Adjustment Made,Positive Static Press.
CV-2208A	2/13/2026 2:57:44 PM	34.4364653	-118.6450107	1427	28.53	,
CV-2208A	2/20/2026 10:44:45 AM	34.4365353	-118.6449452	1349	28.63	Valve Adjustment:NSPS/EG CAC,Orifice Plate Changed (See OP Log);Well Condition:Lorentz Pump Installed

All LFG Extraction Well Data - February 2026  
Chiquita Canyon Landfill

Point Name	Record Date	Latitude	Longitude	Elev [ft]	Baro Press ["Hg]	Comments
CV-2208A	2/20/2026 10:48:10 AM	34.4365387	-118.6449557	1351	28.62	Valve Adjustment:Increased Flow/Vacuum;Well Condition:Lorentz Pump Installed
CV-2208A	2/20/2026 10:49:42 AM	34.4365490	-118.6449432	1342	28.63	
CV-2301	2/3/2026 10:13:58 AM	34.4335030	-118.6492332	1351	28.85	Valve Adjustment:No Flow Measurement,High Temp,Decreased Flow/Vacuum
CV-2301	2/3/2026 10:15:00 AM					AtmAA; [User entered 8.2%]
CV-2301	2/3/2026 10:15:00 AM					AtmAA
CV-2301	2/3/2026 10:16:01 AM	34.4335065	-118.6492220	1359	28.85	Valve Adjustment:No Flow Measurement,High Temp
CV-2301	2/10/2026 10:09:00 AM					AtmAA; [User entered 11.36%]
CV-2301	2/10/2026 10:09:00 AM					AtmAA
CV-2301	2/10/2026 10:11:22 AM	34.4335048	-118.6492128	1353	28.55	Valve Adjustment:High Temp
CV-2301	2/13/2026 7:25:00 AM					Air Tech Lab; [User entered 12%]
CV-2301	2/13/2026 7:25:00 AM					Air Tech Lab
CV-2301	2/18/2026 10:02:16 AM	34.4335020	-118.6492357	1345	28.59	Valve Comment:Enhanced Monitoring;Valve Adjustment:High Temp
CV-2301	2/25/2026 9:05:32 AM	34.4335068	-118.6492190	1362	28.67	Valve Adjustment:NSPS/EG CAC,No Flow Measurement,Increased Flow/Vacuum
CV-2301	2/25/2026 9:06:19 AM	34.4335043	-118.6492328	1359	28.67	Valve Adjustment:NSPS/EG CAC,No Flow Measurement
CV-2302	2/3/2026 9:04:43 AM	34.4340577	-118.6492123	1342	28.84	
CV-2302	2/13/2026 7:30:00 AM					Air Tech Lab; [User entered 1.8%]
CV-2302	2/13/2026 7:30:00 AM					Air Tech Lab
CV-2302	2/21/2026 8:29:42 AM	34.4340065	-118.6491515	1371	28.63	,
CV-2303	2/3/2026 12:50:00 PM					AtmAA; [User entered 10.685%]
CV-2303	2/3/2026 12:50:00 PM					AtmAA
CV-2303	2/3/2026 12:54:32 PM	34.4353605	-118.6496628	1355	28.81	Valve Adjustment:No Flow Measurement,High Temp,Decreased Flow/Vacuum
CV-2303	2/3/2026 12:55:38 PM	34.4353600	-118.6496730	1366	28.82	Valve Adjustment:No Flow Measurement,High Temp,Barely Open
CV-2303	2/9/2026 7:50:00 AM					Air Tech Lab; [User entered 16%]
CV-2303	2/9/2026 7:50:00 AM					Air Tech Lab
CV-2303	2/11/2026 8:35:00 AM					Air Tech Lab
CV-2303	2/11/2026 10:39:43 AM	34.4353987	-118.6496952	1369	28.67	Valve Comment:Enhance monitoring;Valve Adjustment:High Temp,Decreased Flow/Vacuum
CV-2303	2/11/2026 10:40:00 AM					AtmAA; [User entered 14.02%]
CV-2303	2/11/2026 10:40:00 AM					
CV-2303	2/20/2026 9:24:13 AM	34.4353702	-118.6496888	1373	28.59	Valve Comment:Enhanced Monitoring;Valve Adjustment:High Temp,Valve 100% Open
CV-2303	2/20/2026 9:25:11 AM	34.4353827	-118.6496930	1373	28.59	Valve Comment:Enhanced Monitoring;Valve Adjustment:High Temp,Positive Static Press.,Valve 100% Open
CV-2303	2/23/2026 12:42:28 PM	34.4353733	-118.6496932	1358	28.72	NSPS/EG CAI,High Temp,Positive Static Press.,Reduced System Vacuum

All LFG Extraction Well Data - February 2026  
Chiquita Canyon Landfill

Point Name	Record Date	Latitude	Longitude	Elev [ft]	Baro Press ["Hg]	Comments
CV-2303	2/23/2026 12:43:25 PM	34.4352578	-118.6496447	1424	28.72	NSPS/EG CAI,High Temp,Positive Static Press.,Reduced System Vacuum
CV-2303	2/24/2026 8:10:45 AM	34.4353733	-118.6496813	1371	28.67	Valve Adjustment:NSPS/EG CAI,No Flow Measurement,Positive Static Press.,Increased Flow/Vacuum
CV-2303	2/24/2026 8:12:25 AM	34.4353883	-118.6496882	1375	28.67	Valve Adjustment:No Flow Measurement,High Temp,Positive Static Press.
CV-2304	2/13/2026 2:23:29 PM	34.4345680	-118.6487590	1338	28.6	Valve Adjustment:Positive Static Press.,Surging Liquid in Header,Surging Liquid in Well (Watered In)
CV-2304	2/13/2026 2:24:02 PM	34.4345650	-118.6487690	1333	28.6	Valve Adjustment:Positive Static Press.,Valve 100% Open,Surging Liquid in Header,Surging Liquid in Well (Watered In);Well Comment:hard pipped
CV-2304	2/20/2026 9:54:10 AM	34.4345660	-118.6487625	1341	28.59	Valve Comment:Enhanced Monitoring;Valve Adjustment:High O2,Valve 100% Closed
CV-2304	2/20/2026 9:54:49 AM	34.4345643	-118.6487615	1341	28.6	Valve Comment:Enhanced Monitoring;Valve Adjustment:High O2,Valve 100% Closed
CV-2304	2/23/2026 9:57:36 AM	34.4345657	-118.6487312	1345	28.77	NSPS/EG CAI,High O2,Reduced System Vacuum
CV-2304	2/23/2026 9:59:50 AM	34.4345690	-118.6487147	1342	28.77	NSPS/EG CAI,High O2,Reduced System Vacuum
CV-2304	2/25/2026 12:59:41 PM	34.4345810	-118.6487372	1370	28.68	Valve Comment:valve closed upon arrival corrective action completed;Valve Adjustment:NSPS/EG CAI,High Temp,Positive Static Press.,Increased Flow/Vacuum,Reduce Sys. Vac. - Flare Down;Well Comment:installed sample port;Well Repairs:Sample Port
CV-2304	2/25/2026 1:01:22 PM	34.4345745	-118.6487187	1350	28.68	Valve Adjustment:NSPS/EG CAI,High Temp,Reduce Sys. Vac. - Flare Down
CV-2304	2/25/2026 1:03:35 PM	34.4345777	-118.6487518	1351	28.68	Valve Adjustment:High Temp,Reduce Sys. Vac. - Flare Down
CV-2305	2/9/2026 9:10:00 AM					Air Tech Lab; [User entered 8.2%]
CV-2305	2/9/2026 9:10:00 AM					Air Tech Lab
CV-2305	2/12/2026 2:44:33 PM	34.4352362	-118.6465237	1389	28.6	
CV-2305	2/12/2026 2:46:45 PM	34.4352392	-118.6465265	1392	28.59	Valve Adjustment:NSPS/EG CAI,High Temp,Decreased Flow/Vacuum,Surging Liquid in Header,Surging Liquid in Well (Watered In)
CV-2305	2/12/2026 3:00:00 PM					AtmAA; [User entered 5.47%]
CV-2305	2/12/2026 3:00:00 PM					AtmAA
CV-2305	2/18/2026 7:58:07 AM	34.4352302	-118.6465298	1398	28.44	Valve Comment:Enhanced Monitoring;Valve Adjustment:NSPS/EG CAI,High Temp;Well Repairs:Sample Port
CV-2305	2/24/2026 1:31:29 PM	34.4352268	-118.6465375	1390	28.59	
CV-2306	2/2/2026 10:30:00 AM					AtmAA; [User entered 5.87%]
CV-2306	2/2/2026 10:30:00 AM					AtmAA

All LFG Extraction Well Data - February 2026  
Chiquita Canyon Landfill

Point Name	Record Date	Latitude	Longitude	Elev [ft]	Baro Press ["Hg]	Comments
CV-2306	2/2/2026 10:33:44 AM	34.4360823	-118.6478095	1357	28.72	Valve Adjustment:No Flow Measurement,Decreased Flow/Vacuum
CV-2306	2/2/2026 10:36:13 AM	34.4360912	-118.6478237	1356	28.71	Valve Adjustment:No Flow Measurement,High Temp
CV-2306	2/11/2026 12:45:00 PM					AtmAA; [User entered 14.63%]
CV-2306	2/11/2026 12:45:00 PM					AtmAA
CV-2306	2/11/2026 12:45:30 PM	34.4360927	-118.6478072	1387	28.67	Valve Comment:Enhance monitoring;Valve Adjustment:High Temp,Positive Static Press.,Surging Liquid in Header
CV-2306	2/11/2026 12:46:33 PM	34.4360940	-118.6478272	1373	28.67	Valve Comment:Enhance monitoring;Valve Adjustment:High Temp,Positive Static Press.,Surging Liquid in Header
CV-2306	2/19/2026 7:28:56 AM	34.4360930	-118.6478177	1359	28.45	Valve Comment:Enhanced Monitoring;Valve Adjustment:High Temp,Surging Liquid in Header
CV-2306	2/23/2026 12:45:00 PM	34.4360968	-118.6478158	1364	28.78	Valve Comment:Enhanced Monitoring;Valve Adjustment:High Temp,High O2,Surging Liquid in Header
CV-2306	2/23/2026 12:46:45 PM	34.4360948	-118.6478123	1380	28.78	Valve Comment:Enhanced Monitoring;Valve Adjustment:High Temp,High O2,Valve 100% Open,Surging Liquid in Header
CV-2308-PLR	2/12/2026 1:05:19 PM	34.4358703	-118.6488928	1368	28.64	Valve Adjustment:High Temp
CV-2308-PLR	2/12/2026 1:55:00 PM					AtmAA; [User entered 12.84%]
CV-2308-PLR	2/12/2026 1:55:00 PM					AtmAA
CV-2308-PLR	2/20/2026 8:21:49 AM	34.4358995	-118.6489087	1353	28.59	Valve Comment:Enhanced Monitoring;Valve Adjustment:High Temp
CV-2308-PLR	2/24/2026 9:39:50 AM	34.4358837	-118.6489212	1359	28.67	Valve Adjustment:No Flow Measurement,High Temp,Barely Open
CV-2310-PLR	2/3/2026 10:38:54 AM	34.4354195	-118.6490588	1352	28.86	Valve Adjustment:No Flow Measurement,High Temp,Valve 100% Open
CV-2310-PLR	2/3/2026 10:40:00 AM					AtmAA; [User entered 6.46%]
CV-2310-PLR	2/3/2026 10:40:00 AM					AtmAA
CV-2310-PLR	2/20/2026 9:07:03 AM	34.4354675	-118.6489863	1352	28.59	Valve Comment:Enhanced Monitoring;Valve Adjustment:High Temp,High O2,Valve 100% Open,Surging Liquid in Header
CV-2310-PLR	2/20/2026 9:09:01 AM	34.4354495	-118.6489937	1343	28.6	Valve Comment:Enhanced Monitoring;Valve Adjustment:High Temp,High O2,Valve 100% Open,Surging Liquid in Header
CV-2310-PLR	2/24/2026 9:09:15 AM	34.4354790	-118.6489708	1362	28.67	Valve Adjustment:NSPS/EG CAI,No Flow Measurement,High Temp,High O2,Surging Liquid in Header
CV-2310-PLR	2/24/2026 9:12:41 AM	34.4354825	-118.6489718	1360	28.67	Valve Adjustment:No Flow Measurement,High Temp,High O2,Positive Static Press.,Surging Liquid in Header

All LFG Extraction Well Data - February 2026  
Chiquita Canyon Landfill

Point Name	Record Date	Latitude	Longitude	Elev [ft]	Baro Press ["Hg]	Comments
CV-2311	2/4/2026 12:48:18 PM	34.4363120	-118.6499073	1394	28.79	Valve Comment:plug suspected;Valve Adjustment:NSPS/EG CAI,Positive Static Press.,Plugged/Pinched Suspected
CV-2311	2/4/2026 12:49:18 PM	34.4363120	-118.6498872	1390	28.79	Valve Adjustment:Positive Static Press.
CV-2311	2/21/2026 8:27:53 AM	34.4363257	-118.6498942	1376	28.72	Valve Adjustment:NSPS/EG CAI,Positive Static Press.,Valve 100% Open
CV-2311	2/21/2026 8:28:22 AM	34.4363203	-118.6498945	1373	28.72	Valve Adjustment:NSPS/EG CAI,Positive Static Press.,Valve 100% Open,Surging Liquid in Well (Watered In)
CV-2311	2/26/2026 3:07:04 PM	34.4363310	-118.6498705	1410	28.64	Valve Adjustment:NSPS/EG CAI,NSPS/EG CAC,High Temp,Positive Static Press.;Well Condition:Lorentz Pump Installed
CV-2311	2/26/2026 3:11:39 PM	34.4363203	-118.6498952	1388	28.63	Valve Adjustment:High Temp
CV-2311	2/26/2026 3:15:40 PM	34.4363085	-118.6498982	1388	28.64	Valve Adjustment:High Temp,Decreased Flow/Vacuum
CV-2311	2/26/2026 3:21:46 PM	34.4363275	-118.6498827	1381	28.65	Valve Adjustment:High Temp
CV-2312	2/10/2026 7:20:00 AM					Air Tech Lab
CV-2312	2/13/2026 7:40:00 AM					Air Tech Lab; [User entered 16%]
CV-2312	2/13/2026 7:40:00 AM					Air Tech Lab
CV-2312	2/18/2026 12:45:31 PM	34.4342202	-118.6473425	1395	28.56	Valve Comment:Enhanced Monitoring;Valve Adjustment:High Temp
CV-2312	2/24/2026 2:42:09 PM	34.4342312	-118.6473457	1392	28.59	Valve Adjustment:No Flow Measurement,High Temp
CV-2314	2/4/2026 12:50:00 PM					AtmAA; [User entered 11.26%]
CV-2314	2/4/2026 12:50:00 PM					AtmAA
CV-2314	2/4/2026 12:50:07 PM	34.4346767	-118.6467028	1393	28.74	Valve Adjustment:High Temp
CV-2314	2/9/2026 9:00:00 AM					Air Tech Lab; [User entered 14%]
CV-2314	2/9/2026 9:00:00 AM					Air Tech Lab
CV-2314	2/13/2026 1:50:00 PM					AtmAA
CV-2314	2/13/2026 1:51:54 PM	34.4346717	-118.6467043	1389	28.54	Valve Adjustment:NSPS/EG CAI,Positive Static Press.,Surging Liquid in Header
CV-2314	2/13/2026 1:52:21 PM	34.4346645	-118.6466997	1385	28.52	Valve Adjustment:Positive Static Press.,Surging Liquid in Header
CV-2314	2/20/2026 10:10:25 AM	34.4346773	-118.6467142	1392	28.54	Valve Comment:Enhanced Monitoring;Valve Adjustment:High Temp
CV-2314	2/26/2026 9:09:14 AM	34.4347030	-118.6467088	1369	28.67	Valve Adjustment:NSPS/EG CAI,High Temp
CV-2315	2/6/2026 8:44:05 AM	34.4355158	-118.6472077	1382	28.67	Valve Adjustment:NSPS/EG CAI,Reconnected this Date,High Temp,Barely Open
CV-2315	2/6/2026 8:44:41 AM	34.4355045	-118.6472028	1384	28.67	Valve Adjustment:NSPS/EG CAI,Reconnected this Date,High Temp,Barely Open
CV-2315	2/10/2026 7:25:00 AM					Air Tech Lab
CV-2315	2/10/2026 7:50:00 AM					Air Tech Lab
CV-2315	2/13/2026 7:50:00 AM					Air Tech Lab; [User entered 9.1%]

All LFG Extraction Well Data - February 2026  
Chiquita Canyon Landfill

Point Name	Record Date	Latitude	Longitude	Elev [ft]	Baro Press ["Hg]	Comments
CV-2315	2/13/2026 7:50:00 AM					Air Tech Lab
CV-2315	2/13/2026 2:03:37 PM	34.4355012	-118.6471943	1387	28.54	Valve Adjustment:High Temp,Barely Open
CV-2315	2/13/2026 2:05:00 PM					AtmAA
CV-2315	2/17/2026 9:35:44 AM	34.4355112	-118.6472000	1388	28.59	Valve Comment:Enhanced Monitoring;Valve Adjustment:NSPS/EG CAI,High Temp
CV-2315	2/17/2026 9:40:00 AM					AtmAA
CV-2315	2/24/2026 1:50:29 PM	34.4355182	-118.6472013	1389	28.6	Valve Adjustment:No Flow Measurement,High Temp
CV-2316	2/10/2026 12:17:29 PM	34.4359817	-118.6463403	4596	28.43	NSPS/EG CAI,NSPS/EG CAC,High Temp,Reduced System Vacuum
CV-2316	2/10/2026 12:20:20 PM	34.4360282	-118.6463693	4649	28.43	,
CV-2319	2/12/2026 2:23:38 PM	34.4353250	-118.6457740	1403	28.6	Valve Comment:valve stuck
CV-2319	2/12/2026 2:24:11 PM	34.4353258	-118.6457722	1400	28.6	
CV-2319	2/18/2026 1:56:55 PM	34.4353097	-118.6457875	1402	28.49	Valve Adjustment:NSPS/EG CAI,High Temp;Well Condition:Lorentz Pump Installed
CV-2319	2/18/2026 1:58:01 PM	34.4353090	-118.6457940	1398	28.48	Valve Adjustment:High Temp
CV-2321	2/9/2026 2:09:14 PM	34.4346480	-118.6453752	1396	28.52	Valve Adjustment:NSPS/EG CAI,High Temp,Increased Flow/Vacuum,Barely Open
CV-2321	2/9/2026 2:09:54 PM	34.4346467	-118.6453700	1398	28.52	Valve Adjustment:NSPS/EG CAI,High Temp,Barely Open
CV-2322	2/4/2026 10:15:00 AM					AtmAA; [User entered 10.15%]
CV-2322	2/4/2026 10:15:00 AM					AtmAA
CV-2322	2/4/2026 10:15:02 AM	34.4352618	-118.6475358	1369	28.82	Valve Comment:Cant adjust well valve to high to adjust;Valve Adjustment:No Flow Measurement,High Temp,Valve 100% Open,Surging Liquid in Header
CV-2322	2/11/2026 9:08:21 AM	34.4352785	-118.6475057	1365	28.65	Valve Comment:Enhance monitoring
CV-2322	2/18/2026 9:20:51 AM	34.4352752	-118.6475253	1376	28.53	Valve Comment:Enhanced Monitoring;Valve Adjustment:High Temp
CV-2322	2/24/2026 2:01:18 PM	34.4352780	-118.6475210	1355	28.63	Valve Adjustment:No Flow Measurement,High Temp
CV-2322	2/24/2026 2:07:49 PM	34.4352723	-118.6475148	1365	28.63	Valve Adjustment:No Flow Measurement,High Temp
CV-2324	2/9/2026 9:12:45 AM	34.4344930	-118.6442360	1395	28.6	Valve Adjustment:Barely Open;Well Comment:Unable to reach system safely;Well Condition:Fair
CV-2326	2/12/2026 2:35:05 PM	34.4361722	-118.6504677	1372	28.64	
CV-2326	2/21/2026 8:52:26 AM	34.4361365	-118.6504802	1378	28.71	
CV-2327	2/3/2026 8:41:55 AM	34.4348857	-118.6479373	1360	28.81	Valve Adjustment:No Flow Measurement,High Temp,Decreased Flow/Vacuum
CV-2327	2/3/2026 8:42:45 AM	34.4348892	-118.6479355	1366	28.82	Valve Adjustment:No Flow Measurement,High Temp
CV-2327	2/3/2026 8:45:00 AM					AtmAA; [User entered 12.19%]
CV-2327	2/3/2026 8:45:00 AM					AtmAA
CV-2327	2/10/2026 2:18:55 PM	34.4348893	-118.6479387	1362	28.47	
CV-2327	2/10/2026 2:20:00 PM					AtmAA; [User entered 11.06%]

All LFG Extraction Well Data - February 2026  
Chiquita Canyon Landfill

Point Name	Record Date	Latitude	Longitude	Elev [ft]	Baro Press ["Hg]	Comments
CV-2327	2/10/2026 2:40:00 PM					AtmAA
CV-2327	2/18/2026 9:33:14 AM	34.4348873	-118.6479497	1358	28.56	Valve Comment:Enhanced Monitoring;Valve Adjustment:High Temp
CV-2327	2/24/2026 2:16:44 PM	34.4348937	-118.6479133	1375	28.63	Valve Adjustment:High Temp,Increased Flow/Vacuum
CV-2327	2/24/2026 2:17:46 PM	34.4348855	-118.6479303	1366	28.63	Valve Adjustment:No Flow Measurement,High Temp
CV-2328	2/3/2026 8:54:23 AM	34.4343173	-118.6483500	1358	28.83	Valve Adjustment:High Temp
CV-2328	2/3/2026 8:55:00 AM					AtmAA; [User entered 8.875%]
CV-2328	2/3/2026 8:55:00 AM					AtmAA
CV-2328	2/9/2026 8:35:00 AM					Air Tech Lab; [User entered 9.0%]
CV-2328	2/9/2026 8:35:00 AM					Air Tech Lab
CV-2328	2/10/2026 8:40:00 AM					AtmAA; [User entered 7.2%]
CV-2328	2/10/2026 8:40:00 AM					AtmAA
CV-2328	2/10/2026 8:41:42 AM	34.4343177	-118.6483328	1360	28.52	Valve Adjustment:High Temp;Well Condition:Lorentz Pump Installed
CV-2328	2/18/2026 9:45:33 AM	34.4343087	-118.6483430	1358	28.56	Valve Comment:Enhanced Monitoring;Valve Adjustment:High Temp
CV-2333	2/2/2026 8:27:07 AM	34.4365325	-118.6473512	1370	28.66	Valve Adjustment:High Temp,Decreased Flow/Vacuum
CV-2333	2/2/2026 8:28:36 AM	34.4365302	-118.6473657	1370	28.67	Valve Adjustment:No Flow Measurement,High Temp
CV-2333	2/2/2026 8:30:00 AM					AtmAA
CV-2333	2/2/2026 8:40:00 AM					Air Tech Lab; [User entered 18%]
CV-2333	2/2/2026 8:40:00 AM					Air Tech Lab
CV-2333	2/9/2026 9:47:16 AM	34.4365222	-118.6473565	1369	28.65	Valve Adjustment:High Temp,Surging Liquid in Header
CV-2333	2/9/2026 9:50:00 AM					AtmAA; [User entered 14.94%]
CV-2333	2/9/2026 9:50:00 AM					AtmAA
CV-2333	2/17/2026 7:40:00 AM					AtmAA
CV-2333	2/17/2026 7:40:44 AM	34.4365295	-118.6473712	1370	28.55	Valve Comment:Enhanced Monitoring;Valve Adjustment:High Temp
CV-2333	2/23/2026 8:39:20 AM	34.4365343	-118.6473608	1368	28.78	Valve Comment:Enhanced Monitoring;Valve Adjustment:High Temp
CV-2334	2/2/2026 8:45:00 AM					Air Tech Lab; [User entered 2.6%]
CV-2334	2/2/2026 8:45:00 AM					Air Tech Lab
CV-2334	2/12/2026 9:32:50 AM	34.4366398	-118.6467712	1350	28.75	
CV-2335	2/12/2026 2:24:13 PM	34.4363898	-118.6509525	1326	28.68	
CV-2335	2/21/2026 9:28:13 AM	34.4363878	-118.6509553	1342	28.74	Valve Adjustment:Decreased Flow/Vacuum
CV-2335	2/21/2026 9:29:13 AM	34.4363608	-118.6509687	1350	28.74	
CV-2336	2/6/2026 3:46:42 PM	34.4359872	-118.6508803	1340	28.67	Valve Comment:RES SEM;Valve Adjustment:NSPS/EG CAI,High O2,Barely Open;Well Comment:O2 intrusion suspected 4inch cap
CV-2336	2/6/2026 3:47:03 PM	34.4359785	-118.6508835	1341	28.67	Valve Adjustment:NSPS/EG CAI,High O2,Barely Open

All LFG Extraction Well Data - February 2026  
Chiquita Canyon Landfill

Point Name	Record Date	Latitude	Longitude	Elev [ft]	Baro Press ["Hg]	Comments
CV-2336	2/21/2026 9:33:31 AM	34.4359540	-118.6508935	1335	28.75	Valve Adjustment:NSPS/EG CAI,High O2,Decreased Flow/Vacuum
CV-2336	2/21/2026 9:35:42 AM	34.4360045	-118.6508805	1344	28.74	Valve Adjustment:NSPS/EG CAI,High O2,Barely Open
CV-2337	2/12/2026 8:50:00 AM					Air Tech Lab; [User entered 0.39%]
CV-2337	2/12/2026 8:50:00 AM					Air Tech Lab
CV-2337	2/13/2026 3:26:07 PM	34.4354758	-118.6507418	1318	28.6	
CV-2337	2/27/2026 10:22:06 AM	34.4354658	-118.6507980	1340	28.67	Valve Adjustment:NSPS/EG CAI,High O2,Barely Open,Surging Liquid in Header
CV-2337	2/27/2026 10:23:08 AM	34.4354680	-118.6507717	1337	28.67	Valve Adjustment:High O2
CV-2338	2/4/2026 9:05:00 AM					AtmAA; [User entered 13.52%]
CV-2338	2/4/2026 9:05:00 AM					AtmAA
CV-2338	2/4/2026 9:06:09 AM	34.4348527	-118.6504913	1312	28.89	Valve Adjustment:No Flow Measurement,High Temp,Decreased Flow/Vacuum
CV-2338	2/4/2026 9:09:00 AM	34.4348533	-118.6504815	1318	28.89	Valve Adjustment:No Flow Measurement,High Temp
CV-2338	2/9/2026 8:39:02 AM	34.4348553	-118.6504620	1312	28.68	Valve Adjustment:High Temp;Well Comment:no system port
CV-2338	2/9/2026 8:40:00 AM					AtmAA; [User entered 15.635%]
CV-2338	2/9/2026 8:40:00 AM					AtmAA
CV-2338	2/17/2026 8:55:00 AM					AtmAA
CV-2338	2/17/2026 8:59:05 AM	34.4348623	-118.6504902	1314	28.67	Valve Adjustment:NSPS/EG CAI,Audible Flow,High Temp
CV-2338	2/17/2026 9:01:39 AM	34.4348650	-118.6504803	1319	28.67	Valve Adjustment:NSPS/EG CAI,Audible Flow,High Temp
CV-2338	2/25/2026 9:27:52 AM	34.4348550	-118.6504720	1329	28.71	Valve Adjustment:No Flow Measurement,High Temp
CV-2339	2/6/2026 1:53:56 PM	34.4341897	-118.6502787	1317	28.67	
CV-2339	2/6/2026 1:57:42 PM	34.4341918	-118.6502625	1322	28.71	Well Comment:Intrusion on flange
CV-2339	2/24/2026 4:01:50 PM	34.4342482	-118.6502752	1335	28.61	NSPS/EG CAI,High O2
CV-2339	2/24/2026 4:04:12 PM	34.4342402	-118.6502838	1296	28.61	,
CV-2341	2/4/2026 2:28:30 PM	34.4336340	-118.6501695	1317	28.75	Valve Comment:RES SEM;Valve Adjustment:Audible Flow,Increased Flow/Vacuum
CV-2341	2/6/2026 1:48:54 PM	34.4336328	-118.6502000	1311	28.7	
CV-2341	2/9/2026 8:30:00 AM					Air Tech Lab; [User entered 11%]
CV-2341	2/9/2026 8:30:00 AM					Air Tech Lab
CV-2341	2/24/2026 3:38:10 PM	34.4336853	-118.6502313	1355	28.6	,
CV-2342A-PLR	2/4/2026 7:53:04 AM	34.4342200	-118.6508522	1289	28.91	Valve Adjustment:No Flow Measurement,High Temp,Valve 100% Open
CV-2342A-PLR	2/4/2026 7:55:00 AM					AtmAA; [User entered 13.61%]
CV-2342A-PLR	2/4/2026 7:55:00 AM					AtmAA
CV-2342A-PLR	2/9/2026 7:35:00 AM					AtmAA; [User entered 18.37%]
CV-2342A-PLR	2/9/2026 7:35:00 AM					AtmAA
CV-2342A-PLR	2/9/2026 7:38:39 AM	34.4342273	-118.6508482	1294	28.74	Valve Adjustment:High Temp
CV-2342A-PLR	2/17/2026 11:41:38 AM	34.4342130	-118.6508420	1290	28.67	Valve Adjustment:NSPS/EG CAI,Audible Flow,High Temp
CV-2342A-PLR	2/17/2026 12:15:00 PM					AtmAA

All LFG Extraction Well Data - February 2026  
Chiquita Canyon Landfill

Point Name	Record Date	Latitude	Longitude	Elev [ft]	Baro Press ["Hg]	Comments
CV-2342A-PLR	2/25/2026 1:00:28 PM	34.4342237	-118.6508513	1281	28.71	Valve Adjustment:No Flow Measurement,High Temp
CV-2343	2/4/2026 8:19:36 AM	34.4332583	-118.6506982	1289	28.91	Valve Adjustment:No Flow Measurement
CV-2343	2/9/2026 7:05:00 AM					AtmAA; [User entered 16.37%]
CV-2343	2/9/2026 7:05:00 AM					AtmAA
CV-2343	2/9/2026 7:57:27 AM	34.4332563	-118.6506887	1297	28.75	Valve Adjustment:High Temp
CV-2343	2/17/2026 12:30:00 PM					AtmAA
CV-2343	2/17/2026 12:33:43 PM	34.4332463	-118.6507028	1289	28.64	Valve Adjustment:NSPS/EG CAI,Audible Flow,High Temp
CV-2343	2/25/2026 10:16:50 AM	34.4332393	-118.6506735	1295	28.77	Valve Adjustment:No Flow Measurement,High Temp,Positive Static Press.,Valve 100% Open
CV-2343	2/25/2026 10:17:50 AM	34.4332420	-118.6506720	1291	28.74	Valve Adjustment:No Flow Measurement,High Temp,Positive Static Press.,Surging Liquid in Header
CV-2344	2/5/2026 7:55:00 AM					Air Tech Lab; [User entered 13%]
CV-2344	2/5/2026 7:55:00 AM					Air Tech Lab
CV-2344	2/6/2026 9:17:17 AM	34.4329638	-118.6504155	1309	28.78	Valve Adjustment:NSPS/EG CAI,High Temp,Decreased Flow/Vacuum
CV-2344	2/6/2026 9:18:30 AM	34.4329770	-118.6504288	1300	28.78	Valve Adjustment:High Temp
CV-2344	2/9/2026 8:02:34 AM	34.4329855	-118.6504397	1306	28.71	Valve Adjustment:High Temp
CV-2344	2/9/2026 8:05:00 AM					AtmAA; [User entered 10.42%]
CV-2344	2/9/2026 8:05:00 AM					AtmAA
CV-2344	2/17/2026 12:39:40 PM	34.4329788	-118.6504462	1299	28.64	Valve Adjustment:NSPS/EG CAI,Audible Flow,No Flow Measurement,High Temp
CV-2344	2/17/2026 12:40:00 PM					AtmAA
CV-2344	2/25/2026 10:13:28 AM	34.4329667	-118.6504172	1315	28.74	Valve Adjustment:No Flow Measurement,High Temp
CV-2345	2/5/2026 8:00:00 AM					Air Tech Lab; [User entered 2.8%]
CV-2345	2/5/2026 8:00:00 AM					Air Tech Lab
CV-2345	2/6/2026 9:21:31 AM	34.4327273	-118.6501612	1303	28.78	
CV-2345	2/21/2026 9:48:59 AM	34.4327617	-118.6502002	1299	28.71	No Flow Measurement,
CV-2346	2/5/2026 8:05:00 AM					Air Tech Lab
CV-2346	2/5/2026 8:05:00 AM					Air Tech Lab
CV-2346	2/13/2026 12:46:33 PM	34.4325955	-118.6500488	1321	28.63	Valve Adjustment:High Temp
CV-2346	2/17/2026 12:44:12 PM	34.4325918	-118.6500678	1315	28.63	Valve Adjustment:NSPS/EG CAI,Audible Flow,No Flow Measurement,High Temp
CV-2346	2/17/2026 12:45:00 PM					AtmAA
CV-2346	2/25/2026 10:06:08 AM	34.4325955	-118.6500500	1317	28.74	Valve Adjustment:No Flow Measurement,High Temp
CV-2347	2/5/2026 8:10:00 AM					Air Tech Lab; [User entered 10%]
CV-2347	2/5/2026 8:10:00 AM					Air Tech Lab
CV-2347	2/6/2026 9:35:47 AM	34.4323575	-118.6498157	1317	28.76	
CV-2347	2/21/2026 9:25:20 AM	34.4323530	-118.6498367	1309	28.68	,
CV-2348	2/9/2026 8:20:00 AM					Air Tech Lab; [User entered 1.4%]
CV-2348	2/9/2026 8:20:00 AM					Air Tech Lab

All LFG Extraction Well Data - February 2026  
Chiquita Canyon Landfill

Point Name	Record Date	Latitude	Longitude	Elev [ft]	Baro Press ["Hg]	Comments
CV-2348	2/13/2026 11:00:52 AM	34.4321507	-118.6495743	1315	28.64	
CV-2348	2/24/2026 11:05:23 AM	34.4321197	-118.6495653	1345	28.79	
CV-2349	2/3/2026 7:25:00 AM					Air Tech Lab; [User entered 12%]
CV-2349	2/3/2026 7:25:00 AM					Air Tech Lab
CV-2349	2/6/2026 7:40:27 AM	34.4331400	-118.6512478	1269	28.8	
CV-2349	2/21/2026 10:24:54 AM	34.4331768	-118.6512923	1306	28.76	No Flow Measurement,
CV-2350	2/4/2026 8:20:00 AM					Air Tech Lab
CV-2350	2/4/2026 8:20:00 AM					Air Tech Lab
CV-2350	2/5/2026 1:55:46 PM	34.4327785	-118.6508970	1269	28.71	
CV-2350	2/21/2026 11:03:11 AM	34.4327497	-118.6508652	1296	28.76	No Flow Measurement,
CV-2351	2/3/2026 6:50:00 AM					Air Tech Lab; [User entered 0.31%]
CV-2351	2/3/2026 6:50:00 AM					Air Tech Lab
CV-2351	2/6/2026 8:11:19 AM	34.4351518	-118.6511537	1287	28.78	Valve Adjustment:High O2,Surging Liquid in Well (Watered In);Well Comment:no system port
CV-2351	2/24/2026 10:23:27 AM	34.4351252	-118.6511445	1297	28.71	Valve Adjustment:Barely Open,Surging Liquid in Well (Watered In)
CV-2352	2/3/2026 7:00:00 AM					Air Tech Lab; [User entered 22%]
CV-2352	2/3/2026 7:00:00 AM					Air Tech Lab
CV-2352	2/6/2026 8:15:34 AM	34.4348953	-118.6510267	1288	28.78	
CV-2352	2/23/2026 1:45:34 PM	34.4348322	-118.6510327	1293	28.77	
CV-2353-PLR	2/4/2026 7:47:39 AM	34.4345542	-118.6509230	1294	28.86	Valve Adjustment:No Flow Measurement,Decreased Flow/Vacuum
CV-2353-PLR	2/4/2026 7:50:34 AM	34.4345420	-118.6509382	1288	28.89	Valve Adjustment:No Flow Measurement
CV-2353-PLR	2/5/2026 7:50:00 AM					Air Tech Lab; [User entered 20%]
CV-2353-PLR	2/5/2026 7:50:00 AM					Air Tech Lab
CV-2353-PLR	2/6/2026 8:22:35 AM	34.4345703	-118.6509080	1287	28.78	
CV-2353-PLR	2/24/2026 10:30:11 AM	34.4345468	-118.6509093	1299	28.72	Valve Adjustment:NSPS/EG CAI,High Temp,Decreased Flow/Vacuum
CV-2353-PLR	2/24/2026 10:30:47 AM	34.4345272	-118.6509012	1294	28.72	
CV-2354	2/3/2026 7:20:00 AM					Air Tech Lab; [User entered 15%]
CV-2354	2/3/2026 7:20:00 AM					Air Tech Lab
CV-2354	2/24/2026 9:59:42 AM	34.4336912	-118.6513493	1274	28.78	Valve Adjustment:NSPS/EG CAI,High Temp,Surging Liquid in Header
CV-2354	2/24/2026 10:01:03 AM	34.4336853	-118.6513300	1276	28.76	Valve Adjustment:High Temp,Surging Liquid in Header
CV-24001	2/4/2026 8:05:00 AM					Air Tech Lab; [User entered 0.65%]
CV-24001	2/12/2026 2:14:22 PM	34.4366435	-118.6509110	1346	28.68	
CV-24001	2/21/2026 9:21:28 AM	34.4366338	-118.6509252	1349	28.74	
CV-24002	2/12/2026 2:07:25 PM	34.4367437	-118.6504587	1359	28.68	Valve Adjustment:Barely Open
CV-24002	2/21/2026 9:16:48 AM	34.4367530	-118.6504740	1357	28.74	
CV-24003	2/12/2026 10:29:22 AM	34.4368675	-118.6501062	1358	28.76	
CV-24003	2/21/2026 9:07:32 AM	34.4368612	-118.6501000	1351	28.72	
CV-24004	2/12/2026 10:11:14 AM	34.4370677	-118.6497010	1360	28.72	

All LFG Extraction Well Data - February 2026  
Chiquita Canyon Landfill

Point Name	Record Date	Latitude	Longitude	Elev [ft]	Baro Press ["Hg]	Comments
CV-24004	2/12/2026 10:18:43 AM	34.4370595	-118.6496985	1380	28.74	Valve Comment:cleared small amount of liquid from header lateral;Valve Adjustment:NSPS/EG CAC,Surging Liquid in Header
CV-24004	2/21/2026 9:12:17 AM	34.4370513	-118.6497043	1354	28.71	Valve Adjustment:Barely Open
CV-24006	2/12/2026 1:35:51 PM	34.4363603	-118.6504392	1396	28.64	Valve Adjustment:NSPS/EG CAI,NSPS/EG CAC,Positive Static Press.,Increased Flow/Vacuum
CV-24006	2/12/2026 1:37:10 PM	34.4363697	-118.6504475	1389	28.66	
CV-24006	2/21/2026 8:56:06 AM	34.4363457	-118.6504427	1378	28.72	Valve Adjustment:Audible Flow,Decreased Flow/Vacuum
CV-24006	2/21/2026 8:56:53 AM	34.4363537	-118.6504642	1376	28.72	
CV-24007	2/9/2026 7:40:00 AM					Air Tech Lab; [User entered 3.6%]
CV-24007	2/9/2026 7:40:00 AM					Air Tech Lab
CV-24007	2/11/2026 8:30:00 AM					Air Tech Lab
CV-24007	2/12/2026 1:52:48 PM	34.4365082	-118.6500858	1390	28.64	Valve Adjustment:Surging Liquid in Header
CV-24007	2/21/2026 8:31:22 AM	34.4365082	-118.6501340	1376	28.71	Valve Adjustment:Decreased Flow/Vacuum
CV-24009	2/2/2026 1:10:00 PM					AtmAA; [User entered 9.26%]
CV-24009	2/2/2026 1:10:00 PM					AtmAA
CV-24009	2/2/2026 1:11:53 PM	34.4368750	-118.6493475	1371	28.67	Valve Adjustment:Reconnected this Date,High Temp
CV-24009	2/10/2026 1:53:00 PM					AtmAA; [User entered 11.06%]
CV-24009	2/10/2026 1:53:00 PM					AtmAA
CV-24009	2/10/2026 1:54:24 PM	34.4368580	-118.6493723	1374	28.48	Valve Adjustment:High Temp
CV-24009	2/20/2026 7:53:06 AM	34.4368702	-118.6493595	1381	28.55	Valve Comment:Enhanced Monitoring;Valve Adjustment:High Temp
CV-24009	2/23/2026 1:26:03 PM	34.4368845	-118.6493548	1388	28.74	Valve Comment:Enhanced Monitoring;Valve Adjustment:High Temp
CV-24010	2/12/2026 9:52:10 AM	34.4370892	-118.6489677	1378	28.73	Valve Adjustment:Barely Open
CV-24010	2/21/2026 8:09:11 AM	34.4370908	-118.6489560	1367	28.71	
CV-24011	2/10/2026 10:23:13 AM	34.4362047	-118.6501790	1375	28.52	Valve Adjustment:Positive Static Press.
CV-24011	2/10/2026 10:23:56 AM	34.4362020	-118.6501762	1378	28.52	Valve Adjustment:Positive Static Press.,Valve 100% Open
CV-24011	2/21/2026 8:34:32 AM	34.4361942	-118.6501892	1376	28.71	Valve Adjustment:NSPS/EG CAI,Positive Static Press.,Valve 100% Open
CV-24011	2/21/2026 8:34:55 AM	34.4361945	-118.6501915	1375	28.71	Valve Adjustment:NSPS/EG CAI,Positive Static Press.,Valve 100% Open,Surging Liquid in Well (Watered In)
CV-24011	2/26/2026 3:54:25 PM	34.4362050	-118.6501872	1400	28.63	Valve Adjustment:NSPS/EG CAI,Positive Static Press.,Increased Flow/Vacuum,Surging Liquid in Well (Watered In);Well Comment:Lorentz pump not operating;Well Condition:Lorentz Pump Installed;Well Repairs:Sample Port

All LFG Extraction Well Data - February 2026  
Chiquita Canyon Landfill

Point Name	Record Date	Latitude	Longitude	Elev [ft]	Baro Press ["Hg]	Comments
CV-24011	2/26/2026 4:06:07 PM	34.4362008	-118.6501882	1378	28.63	Valve Adjustment:Positive Static Press.,Valve 100% Open,Surging Liquid in Well (Watered In)
CV-24012	2/10/2026 1:30:00 PM					AtmAA; [User entered 15.55%]
CV-24012	2/10/2026 1:30:00 PM					AtmAA
CV-24012	2/10/2026 1:30:09 PM	34.4361717	-118.6493518	1367	28.49	Valve Adjustment:High Temp
CV-24012	2/20/2026 8:16:50 AM	34.4361822	-118.6493608	1360	28.56	Valve Comment:Enhanced Monitoring;Valve Adjustment:High Temp
CV-24012	2/23/2026 1:39:49 PM	34.4361698	-118.6493567	1361	28.75	Valve Comment:Enhanced Monitoring;Valve Adjustment:High Temp
CV-24013	2/6/2026 2:51:33 PM	34.4366378	-118.6492122	1376	28.67	Valve Comment:RES SEM;Valve Adjustment:NSPS/EG CAI,High O2,Barely Open;Well Comment:Suspected O2 intrusion through Lorentz port;Well Condition:Poor,Lorentz Pump Installed
CV-24013	2/6/2026 2:52:10 PM	34.4366020	-118.6492303	1380	28.67	Valve Adjustment:NSPS/EG CAI,High O2
CV-24013	2/24/2026 2:15:34 PM	34.4366248	-118.6492268	1372	28.6	Valve Adjustment:High O2,Surging Liquid in Header
CV-24014	2/2/2026 1:05:00 PM					AtmAA; [User entered 14.9%]
CV-24014	2/2/2026 1:05:00 PM					AtmAA
CV-24014	2/2/2026 1:05:29 PM	34.4367952	-118.6489252	1346	28.67	Valve Adjustment:No Flow Measurement,Reconnected this Date,High Temp,Decreased Flow/Vacuum
CV-24014	2/2/2026 1:06:30 PM	34.4367770	-118.6489452	1361	28.67	Valve Adjustment:No Flow Measurement,Reconnected this Date,High Temp,Barely Open
CV-24014	2/10/2026 1:47:00 PM					AtmAA; [User entered 16.51%]
CV-24014	2/10/2026 1:47:00 PM					AtmAA
CV-24014	2/10/2026 1:47:08 PM	34.4367705	-118.6489525	1381	28.48	Valve Adjustment:High Temp
CV-24014	2/20/2026 7:43:02 AM	34.4367915	-118.6489525	1382	28.54	Valve Comment:Enhanced Monitoring;Valve Adjustment:High Temp
CV-24014	2/23/2026 1:07:33 PM	34.4367727	-118.6489500	1375	28.74	Valve Comment:Enhanced Monitoring;Valve Adjustment:High Temp
CV-24014	2/24/2026 2:19:36 PM	34.4366303	-118.6492670	1378	28.6	
CV-24015	2/2/2026 9:24:54 AM	34.4368755	-118.6486090	1370	28.7	Valve Adjustment:No Flow Measurement,Decreased Flow/Vacuum
CV-24015	2/2/2026 9:25:00 AM					AtmAA; [User entered 19.98%]
CV-24015	2/2/2026 9:25:00 AM					AtmAA
CV-24015	2/2/2026 9:25:28 AM	34.4368793	-118.6486257	1365	28.68	Valve Adjustment:No Flow Measurement,High Temp
CV-24015	2/9/2026 10:15:00 AM					AtmAA; [User entered 18.92%]
CV-24015	2/9/2026 10:15:00 AM					AtmAA
CV-24015	2/9/2026 10:15:34 AM	34.4368932	-118.6485983	1362	28.64	

All LFG Extraction Well Data - February 2026  
Chiquita Canyon Landfill

Point Name	Record Date	Latitude	Longitude	Elev [ft]	Baro Press ["Hg]	Comments
CV-24015	2/17/2026 8:27:48 AM	34.4369002	-118.6486162	1368	28.59	Valve Comment:Enhanced Monitoring;Valve Adjustment:NSPS/EG CAI,High Temp
CV-24015	2/17/2026 8:30:00 AM					AtmAA
CV-24015	2/23/2026 9:06:41 AM	34.4368935	-118.6486023	1382	28.8	Valve Comment:Enhanced Monitoring;Valve Adjustment:High Temp
CV-24016	2/3/2026 1:30:00 PM					AtmAA; [User entered 16.51%]
CV-24016	2/3/2026 1:30:00 PM					AtmAA
CV-24016	2/10/2026 1:19:27 PM	34.4359130	-118.6502587	1364	28.49	Valve Adjustment:High Temp,Positive Static Press.
CV-24016	2/10/2026 1:19:56 PM	34.4359015	-118.6502558	1361	28.49	
CV-24016	2/21/2026 8:43:05 AM	34.4359105	-118.6502638	1366	28.72	Valve Adjustment:NSPS/EG CAI,Positive Static Press.,Valve 100% Open,Surging Liquid in Well (Watered In)
CV-24016	2/21/2026 8:43:29 AM	34.4359168	-118.6502627	1368	28.72	Valve Adjustment:NSPS/EG CAI,Positive Static Press.,Valve 100% Open,Surging Liquid in Well (Watered In)
CV-24017	2/4/2026 1:10:39 PM	34.4361127	-118.6497905	1362	28.75	Valve Adjustment:NSPS/EG CAI,No Flow Measurement,Positive Static Press.,Increased Flow/Vacuum
CV-24017	2/4/2026 1:13:19 PM	34.4361083	-118.6498117	1378	28.75	Valve Adjustment:NSPS/EG CAC,No Flow Measurement,Reconnected this Date,High Temp
CV-24017	2/4/2026 1:15:00 PM					AtmAA; [User entered 17.73%]
CV-24017	2/4/2026 1:15:00 PM					AtmAA
CV-24017	2/9/2026 7:45:00 AM					Air Tech Lab; [User entered 15%]
CV-24017	2/9/2026 7:45:00 AM					Air Tech Lab
CV-24017	2/10/2026 10:29:06 AM	34.4361078	-118.6498077	1364	28.52	
CV-24017	2/10/2026 10:30:00 AM					AtmAA; [User entered 13.04%]
CV-24017	2/10/2026 10:30:00 AM					AtmAA
CV-24017	2/12/2026 8:00:00 AM					Air Tech Lab; [User entered 14%]
CV-24017	2/12/2026 8:00:00 AM					Air Tech Lab
CV-24017	2/20/2026 8:02:01 AM	34.4361107	-118.6498032	1376	28.56	Valve Comment:Enhanced Monitoring;Valve Adjustment:High Temp,Valve 100% Open
CV-24017	2/23/2026 1:32:29 PM	34.4360967	-118.6498020	1370	28.74	Valve Comment:Enhanced Monitoring;Valve Adjustment:High Temp
CV-24018	2/13/2026 2:34:55 PM	34.4356175	-118.6500650	1367	28.56	
CV-24018	2/25/2026 11:03:55 AM	34.4356035	-118.6500495	1391	28.64	Increased Flow/Vacuum,Opened Valve 1/2 Turn or Less,NSPS/EG CAI,Positive Static Press.
CV-24018	2/25/2026 11:05:14 AM	34.4356093	-118.6500372	1345	28.64	NSPS/EG CAC,
CV-24019	2/3/2026 1:20:00 AM					AtmAA
CV-24019	2/3/2026 1:20:00 PM					AtmAA; [User entered 16.14%]
CV-24019	2/3/2026 1:22:30 PM	34.4357463	-118.6497742	1362	28.81	Valve Adjustment:NSPS/EG CAI,No Flow Measurement,High Temp,Increased Flow/Vacuum,Barely Open

All LFG Extraction Well Data - February 2026  
Chiquita Canyon Landfill

Point Name	Record Date	Latitude	Longitude	Elev [ft]	Baro Press ["Hg]	Comments
CV-24019	2/3/2026 1:23:25 PM	34.4357673	-118.6497623	1361	28.81	Valve Adjustment: NSPS/EG CAC, No Flow Measurement, High Temp, Surging Liquid in Header
CV-24019	2/10/2026 1:11:24 PM	34.4357622	-118.6497762	1359	28.49	Valve Adjustment: High Temp
CV-24019	2/10/2026 1:15:00 PM					AtmAA; [User entered 15.32%]
CV-24019	2/10/2026 1:15:00 PM					AtmAA
CV-24019	2/20/2026 9:16:16 AM	34.4357830	-118.6497685	1370	28.58	Valve Comment: Enhanced Monitoring; Valve Adjustment: High Temp
CV-24019	2/24/2026 8:04:33 AM	34.4357517	-118.6497663	1378	28.66	Valve Adjustment: NSPS/EG CAI, No Flow Measurement, High Temp, Decreased Flow/Vacuum
CV-24019	2/24/2026 8:06:29 AM	34.4357580	-118.6497858	1373	28.67	Valve Adjustment: NSPS/EG CAC, No Flow Measurement, High Temp
CV-24020	2/12/2026 1:29:24 PM	34.4360057	-118.6493440	1364	28.65	
CV-24020	2/24/2026 2:03:12 PM	34.4360215	-118.6493632	1371	28.6	Valve Adjustment: High O2
CV-24021	2/12/2026 1:34:14 PM	34.4361788	-118.6490345	1368	28.66	
CV-24021	2/24/2026 2:10:58 PM	34.4361668	-118.6490288	1369	28.61	Valve Adjustment: High O2, Decreased Flow/Vacuum, Surging Liquid in Header
CV-24022-PLR	2/2/2026 12:59:56 PM	34.4365138	-118.6488028	1360	28.67	Valve Adjustment: No Flow Measurement, High Temp, Increased Flow/Vacuum, Barely Open
CV-24022-PLR	2/2/2026 1:00:00 PM					AtmAA; [User entered 20.89%]
CV-24022-PLR	2/2/2026 1:00:00 PM					AtmAA
CV-24022-PLR	2/2/2026 1:01:17 PM	34.4365125	-118.6488063	1361	28.67	Valve Adjustment: No Flow Measurement, High Temp, Surging Liquid in Header
CV-24022-PLR	2/10/2026 1:36:00 PM					AtmAA
CV-24022-PLR	2/10/2026 1:36:18 PM	34.4365155	-118.6488092	1382	28.48	Valve Adjustment: High Temp; Well Comment: No system port
CV-24022-PLR	2/19/2026 7:45:59 AM	34.4365182	-118.6487958	1373	28.45	Valve Comment: Enhanced Monitoring; Valve Adjustment: High Temp; Well Comment: Well head is cracked; Well Repairs: Valve
CV-24022-PLR	2/23/2026 1:01:31 PM	34.4365082	-118.6488042	1375	28.75	Valve Comment: Enhanced Monitoring; Valve Adjustment: High Temp, Valve 100% Open; Well Comment: Well head cracked; Well Condition: Poor
CV-24023	2/2/2026 9:35:00 AM					AtmAA; [User entered 10.97%]
CV-24023	2/2/2026 9:35:00 AM					AtmAA
CV-24023	2/2/2026 9:37:03 AM	34.4366102	-118.6484147	1369	28.7	Valve Adjustment: No Flow Measurement, High Temp, Decreased Flow/Vacuum
CV-24023	2/2/2026 9:38:20 AM	34.4366033	-118.6484172	1368	28.67	Valve Adjustment: No Flow Measurement, High Temp, Barely Open
CV-24023	2/9/2026 10:24:03 AM	34.4365840	-118.6483967	1369	28.64	Valve Adjustment: High Temp, Surging Liquid in Header
CV-24023	2/9/2026 10:25:00 AM					AtmAA; [User entered 18.82%]
CV-24023	2/9/2026 10:25:00 AM					AtmAA

All LFG Extraction Well Data - February 2026  
Chiquita Canyon Landfill

Point Name	Record Date	Latitude	Longitude	Elev [ft]	Baro Press ["Hg]	Comments
CV-24023	2/17/2026 8:42:23 AM	34.4365992	-118.6484353	1372	28.59	Valve Comment:Enhanced Monitoring;Valve Adjustment:NSPS/EG CAI,High Temp,High O2
CV-24023	2/17/2026 8:43:31 AM	34.4365880	-118.6484263	1368	28.59	Valve Comment:Enhanced Monitoring;Valve Adjustment:NSPS/EG CAI,High Temp,High O2
CV-24023	2/17/2026 8:45:00 AM					AtmAA
CV-24023	2/23/2026 9:26:06 AM	34.4366167	-118.6484312	1375	28.81	Valve Comment:Enhanced Monitoring;Valve Adjustment:High Temp
CV-24024-PLR	2/13/2026 3:16:51 PM	34.4367890	-118.6481792	1352	28.6	
CV-24024-PLR	2/25/2026 2:06:57 PM	34.4367993	-118.6481673	1346	28.6	Valve Adjustment:High Temp,Surging Liquid in Header
CV-24025	2/3/2026 1:02:31 PM	34.4352762	-118.6499255	1360	28.81	Valve Adjustment:No Flow Measurement,High Temp,Decreased Flow/Vacuum
CV-24025	2/3/2026 1:03:47 PM	34.4352790	-118.6499345	1356	28.81	Valve Adjustment:No Flow Measurement,High Temp
CV-24025	2/3/2026 1:05:00 PM					AtmAA; [User entered 11.1%]
CV-24025	2/3/2026 1:05:00 PM					AtmAA
CV-24025	2/24/2026 8:37:39 AM	34.4353047	-118.6499170	1366	28.67	Valve Adjustment:No Flow Measurement,High Temp,Decreased Flow/Vacuum
CV-24025	2/24/2026 8:38:55 AM	34.4352987	-118.6499203	1367	28.67	Valve Adjustment:No Flow Measurement,High Temp
CV-24026	2/12/2026 1:13:24 PM	34.4356702	-118.6492407	1373	28.64	
CV-24026	2/24/2026 2:07:08 PM	34.4356867	-118.6492593	1375	28.63	Valve Adjustment:Surging Liquid in Header,Surging Liquid in Well (Watered In)
CV-24027	2/6/2026 3:05:35 PM	34.4361137	-118.6487302	1359	28.67	Valve Comment:RES SEM;Valve Adjustment:Audible Flow,Barely Open
CV-24027	2/23/2026 1:01:19 PM	34.4361240	-118.6487233	1345	28.72	Reduced System Vacuum,
CV-24028	2/4/2026 10:30:00 AM					AtmAA; [User entered 18.25%]
CV-24028	2/4/2026 10:30:00 AM					AtmAA
CV-24028	2/4/2026 10:33:24 AM	34.4363375	-118.6484755	1368	28.82	Valve Adjustment:No Flow Measurement,High Temp,Decreased Flow/Vacuum
CV-24028	2/4/2026 10:34:31 AM	34.4363325	-118.6484782	1367	28.82	Valve Adjustment:No Flow Measurement,High Temp
CV-24028	2/10/2026 1:41:00 PM					AtmAA; [User entered 17.935%]
CV-24028	2/10/2026 1:41:00 PM					AtmAA
CV-24028	2/10/2026 1:42:12 PM	34.4363330	-118.6484700	1370	28.48	Well Comment:no system port
CV-24028	2/19/2026 7:41:53 AM	34.4363400	-118.6484585	1371	28.45	Valve Comment:Enhanced Monitoring;Valve Adjustment:High Temp
CV-24028	2/23/2026 9:33:34 AM	34.4363398	-118.6484603	1366	28.78	Valve Comment:Enhanced Monitoring;Valve Adjustment:High Temp
CV-24029	2/12/2026 9:33:43 AM	34.4364488	-118.6480792	1357	28.73	Valve Adjustment:Surging Liquid in Header
CV-24029	2/27/2026 10:50:17 AM	34.4364947	-118.6480628	1347	28.64	Valve Adjustment:High O2,Barely Open

All LFG Extraction Well Data - February 2026  
Chiquita Canyon Landfill

Point Name	Record Date	Latitude	Longitude	Elev [ft]	Baro Press ["Hg]	Comments
CV-24029	2/27/2026 10:50:43 AM	34.4364937	-118.6480663	1346	28.64	Valve Adjustment:High O2
CV-24030	2/12/2026 9:41:16 AM	34.4366522	-118.6478977	1327	28.76	Valve Adjustment:NSPS/EG CAI,High Temp
CV-24030	2/12/2026 9:43:08 AM	34.4366482	-118.6478842	1340	28.76	Well Condition:Pnumatic Pump Installed
CV-24030	2/17/2026 8:01:41 AM	34.4366605	-118.6478858	1349	28.59	Valve Comment:Enhanced Monitoring;Valve Adjustment:NSPS/EG CAI,High Temp,High O2;Well Condition:Poor;Well Repairs:Sample Port
CV-24030	2/17/2026 8:02:29 AM	34.4366697	-118.6479067	1344	28.59	Valve Comment:Enhanced Monitoring;Valve Adjustment:NSPS/EG CAI,High Temp,High O2
CV-24031	2/12/2026 10:02:21 AM	34.4348698	-118.6498575	1355	28.75	
CV-24031	2/24/2026 1:51:08 PM	34.4349002	-118.6498510	1346	28.6	Valve Adjustment:NSPS/EG CAI,High Temp,Decreased Flow/Vacuum
CV-24031	2/24/2026 1:52:04 PM	34.4348960	-118.6498415	1349	28.63	Valve Adjustment:High Temp;Well Comment:no system port
CV-24032	2/3/2026 1:09:56 PM	34.4351108	-118.6496285	1353	28.82	Valve Adjustment:No Flow Measurement,High Temp,Barely Open
CV-24032	2/3/2026 1:10:00 PM					AtmAA; [User entered 15.51%]
CV-24032	2/3/2026 1:10:00 PM					AtmAA
CV-24032	2/12/2026 1:20:05 PM	34.4351180	-118.6495923	1363	28.66	Valve Adjustment:NSPS/EG CAI,Positive Static Press.,Valve 100% Open
CV-24032	2/12/2026 1:21:29 PM	34.4351135	-118.6496098	1366	28.65	Valve Adjustment:NSPS/EG CAI,High Temp,Positive Static Press.,Valve 100% Open
CV-24032	2/12/2026 1:22:45 PM	34.4351215	-118.6496095	1364	28.64	Valve Adjustment:High Temp,Positive Static Press.,Valve 100% Open
CV-24032	2/12/2026 1:45:00 PM					AtmAA; [User entered 12.9%]
CV-24032	2/12/2026 1:45:00 PM					AtmAA
CV-24032	2/20/2026 9:34:51 AM	34.4350988	-118.6496113	1358	28.6	Valve Comment:Enhanced Monitoring;Valve Adjustment:High Temp,Positive Static Press.,Valve 100% Open
CV-24032	2/20/2026 9:35:24 AM	34.4350955	-118.6496180	1361	28.59	Valve Comment:Enhanced Monitoring;Valve Adjustment:High Temp,Positive Static Press.,Valve 100% Open
CV-24032	2/24/2026 8:50:07 AM	34.4351063	-118.6495933	1368	28.67	Valve Adjustment:NSPS/EG CAI,No Flow Measurement,High Temp,Positive Static Press.,Increased Flow/Vacuum
CV-24032	2/24/2026 8:51:26 AM	34.4351235	-118.6496042	1370	28.67	Valve Adjustment:No Flow Measurement,High Temp,Positive Static Press.
CV-24033	2/12/2026 1:18:29 PM	34.4353538	-118.6494425	1367	28.66	Valve Adjustment:Surging Liquid in Header,Surging Liquid in Well (Watered In)
CV-24033	2/20/2026 9:28:31 AM	34.4353318	-118.6494530	1353	28.59	Valve Comment:Enhanced Monitoring;Valve Adjustment:High Temp,Positive Static Press.,Valve 100% Open

All LFG Extraction Well Data - February 2026  
Chiquita Canyon Landfill

Point Name	Record Date	Latitude	Longitude	Elev [ft]	Baro Press ["Hg]	Comments
CV-24033	2/20/2026 9:30:01 AM	34.4353395	-118.6494613	1354	28.59	Valve Comment:Enhanced Monitoring;Valve Adjustment:High Temp,Positive Static Press.,Valve 100% Open
CV-24033	2/23/2026 12:36:44 PM	34.4353810	-118.6494585	1358	28.73	NSPS/EG CAI,High Temp,Positive Static Press.,Reduced System Vacuum
CV-24033	2/23/2026 12:37:47 PM	34.4353305	-118.6494608	1375	28.73	NSPS/EG CAI,High Temp,Positive Static Press.,Reduced System Vacuum
CV-24033	2/24/2026 8:57:33 AM	34.4353645	-118.6494538	1367	28.67	Valve Adjustment:NSPS/EG CAI,No Flow Measurement,High Temp,Positive Static Press.
CV-24033	2/24/2026 8:58:20 AM	34.4353510	-118.6494635	1365	28.67	Valve Adjustment:No Flow Measurement,Positive Static Press.
CV-24034	2/13/2026 2:45:53 PM	34.4361035	-118.6481257	1352	28.56	Valve Adjustment:NSPS/EG CAI,High Temp
CV-24034	2/13/2026 2:48:45 PM	34.4361163	-118.6481157	1353	28.56	Valve Adjustment:High Temp
CV-24034	2/19/2026 7:34:44 AM	34.4361013	-118.6481233	1357	28.47	Valve Comment:Enhanced Monitoring;Valve Adjustment:High Temp
CV-24034	2/23/2026 12:38:54 PM	34.4361183	-118.6481368	1365	28.79	Valve Comment:Enhanced Monitoring;Valve Adjustment:High Temp
CV-24034	2/23/2026 12:40:27 PM	34.4361142	-118.6481292	1365	28.79	Valve Comment:Enhanced Monitoring;Valve Adjustment:High Temp,High O2
CV-24035	2/2/2026 9:50:00 AM					AtmAA; [User entered 8.195%]
CV-24035	2/2/2026 9:50:00 AM					AtmAA
CV-24035	2/2/2026 9:51:13 AM	34.4363768	-118.6476987	1353	28.7	Valve Adjustment:No Flow Measurement,Decreased Flow/Vacuum,Surging Liquid in Header
CV-24035	2/2/2026 9:56:56 AM	34.4363727	-118.6477123	1353	28.71	Valve Adjustment:No Flow Measurement,Barely Open,Surging Liquid in Header
CV-24035	2/9/2026 10:29:22 AM	34.4363652	-118.6477013	1355	28.64	Valve Adjustment:High Temp
CV-24035	2/9/2026 10:30:00 AM					AtmAA; [User entered 14.01%]
CV-24035	2/9/2026 10:30:00 AM					AtmAA
CV-24035	2/23/2026 8:31:37 AM	34.4363902	-118.6477067	1363	28.78	Valve Comment:Enhanced Monitoring;Valve Adjustment:High Temp
CV-24036	2/12/2026 10:12:51 AM	34.4344293	-118.6497177	1368	28.75	
CV-24036	2/24/2026 1:44:03 PM	34.4344487	-118.6497077	1345	28.63	
CV-24037	2/9/2026 1:06:14 PM	34.4347857	-118.6494397	1352	28.59	Valve Adjustment:NSPS/EG CAI,High O2,Decreased Flow/Vacuum;Well Comment:Possible O2 Intrusion
CV-24037	2/9/2026 1:08:21 PM	34.4347717	-118.6494355	1359	28.59	Valve Adjustment:NSPS/EG CAI,High O2
CV-24037	2/24/2026 1:47:09 PM	34.4347740	-118.6494390	1356	28.63	Valve Adjustment:High O2,Surging Liquid in Header,Surging Liquid in Well (Watered In)
CV-24038	2/3/2026 10:34:00 AM	34.4350137	-118.6488832	1340	28.86	Valve Adjustment:NSPS/EG CAI,No Flow Measurement,Positive Static Press.,Valve 100% Open,Surging Liquid in Header

All LFG Extraction Well Data - February 2026  
Chiquita Canyon Landfill

Point Name	Record Date	Latitude	Longitude	Elev [ft]	Baro Press ["Hg]	Comments
CV-24038	2/3/2026 10:34:38 AM	34.4350158	-118.6488693	1333	28.86	Valve Adjustment:No Flow Measurement,High Temp,Positive Static Press.,Valve 100% Open,Surging Liquid in Header
CV-24038	2/3/2026 10:35:00 AM					AtmAA; [User entered 18.12%]
CV-24038	2/3/2026 10:35:00 AM					AtmAA
CV-24038	2/11/2026 9:29:22 AM	34.4350205	-118.6488633	1342	28.67	Valve Comment:Enhance monitoring;Valve Adjustment:High Temp,Positive Static Press.,Valve 100% Open
CV-24038	2/11/2026 9:29:55 AM	34.4350198	-118.6488587	1342	28.67	Valve Comment:Enhance monitoring;Valve Adjustment:High Temp,Positive Static Press.,Valve 100% Open
CV-24038	2/11/2026 9:30:00 AM					AtmAA; [User entered 15.48%]
CV-24038	2/11/2026 9:30:00 AM					AtmAA
CV-24038	2/20/2026 9:45:12 AM	34.4350070	-118.6488708	1343	28.62	Valve Comment:Enhanced Monitoring;Valve Adjustment:High Temp,Positive Static Press.,Valve 100% Open
CV-24038	2/20/2026 9:45:41 AM	34.4350093	-118.6488748	1346	28.61	Valve Comment:Enhanced Monitoring;Valve Adjustment:High Temp,Positive Static Press.,Valve 100% Open
CV-24038	2/24/2026 10:29:54 AM	34.4350160	-118.6488548	1339	28.7	Valve Adjustment:NSPS/EG CAC,No Flow Measurement,High Temp,Positive Static Press.,Valve 100% Open
CV-24038	2/24/2026 10:30:55 AM	34.4350155	-118.6488622	1350	28.67	Valve Adjustment:No Flow Measurement,High Temp,Valve 100% Open,Surging Liquid in Header
CV-24038	2/25/2026 2:49:56 PM	34.4350083	-118.6488923	1352	28.64	Valve Adjustment:NSPS/EG CAI,Positive Static Press.,Increased Flow/Vacuum,Surging Liquid in Header,Reduce Sys. Vac. - Flare Down;Well Comment:lorenz pump installed but disconnected.;Well Condition:Lorentz Pump Installed
CV-24038	2/25/2026 2:51:31 PM	34.4350178	-118.6488643	1364	28.65	Valve Adjustment:High Temp,Positive Static Press.
CV-24039	2/12/2026 9:54:31 AM	34.4352875	-118.6486920	1343	28.75	Valve Adjustment:High O2,Surging Liquid in Header,Surging Liquid in Well (Watered In)
CV-24039	2/23/2026 12:50:46 PM	34.4352213	-118.6486682	1322	28.73	NSPS/EG CAI,High O2,Reduced System Vacuum
CV-24039	2/23/2026 12:52:31 PM	34.4352298	-118.6486807	1342	28.73	NSPS/EG CAI,High O2
CV-24040	2/27/2026 8:40:30 AM	34.4356770	-118.6484007	1347	28.67	Valve Adjustment:Positive Static Press.
CV-24041	2/12/2026 9:01:15 AM	34.4358732	-118.6480515	1361	28.75	Valve Adjustment:Barely Open
CV-24041	2/24/2026 2:34:48 PM	34.4358582	-118.6480375	1378	28.6	Valve Adjustment:High O2,Barely Open
CV-24042	2/17/2026 9:04:17 AM	34.4362455	-118.6474865	1379	28.58	Valve Comment:Enhanced Monitoring;Valve Adjustment:NSPS/EG CAI,High Temp
CV-24042	2/17/2026 9:05:00 AM					AtmAA

All LFG Extraction Well Data - February 2026  
Chiquita Canyon Landfill

Point Name	Record Date	Latitude	Longitude	Elev [ft]	Baro Press ["Hg]	Comments
CV-24042	2/17/2026 9:06:55 AM	34.4362603	-118.6474710	1382	28.59	Valve Comment:Enhanced Monitoring;Valve Adjustment:NSPS/EG CAI,High Temp
CV-24042	2/23/2026 10:36:36 AM	34.4362598	-118.6474593	1372	28.78	Valve Comment:Enhanced Monitoring;Valve Adjustment:High Temp
CV-24043	2/13/2026 4:33:05 PM	34.4341822	-118.6498122	1440	28.56	,
CV-24043	2/24/2026 10:48:25 AM	34.4340950	-118.6497173	1355	28.67	Valve Adjustment:Surging Liquid in Header,Surging Liquid in Well (Watered In)
CV-24044	2/24/2026 1:40:27 PM	34.4344110	-118.6493970	1342	28.63	Valve Adjustment:Positive Static Press.,Valve 100% Open
CV-24045	2/3/2026 10:28:53 AM	34.4347397	-118.6490668	1346	28.86	Valve Adjustment:No Flow Measurement,Positive Static Press.,Surging Liquid in Header
CV-24045	2/3/2026 10:29:37 AM	34.4347392	-118.6490773	1345	28.86	Valve Adjustment:No Flow Measurement,High Temp,Positive Static Press.,Valve 100% Open,Surging Liquid in Header
CV-24045	2/3/2026 10:30:00 AM					AtmAA; [User entered 16.18%]
CV-24045	2/3/2026 10:30:00 AM					AtmAA
CV-24045	2/11/2026 9:32:40 AM	34.4347442	-118.6490688	1340	28.67	Valve Comment:Enhance monitoring;Valve Adjustment:High Temp,Positive Static Press.,Valve 100% Open
CV-24045	2/11/2026 9:33:22 AM	34.4347578	-118.6490695	1346	28.67	Valve Comment:Enhance monitoring;Valve Adjustment:High Temp,Positive Static Press.,Valve 100% Open
CV-24045	2/11/2026 9:35:00 AM					AtmAA; [User entered 15.85%]
CV-24045	2/11/2026 9:35:00 AM					AtmAA
CV-24045	2/20/2026 9:48:35 AM	34.4347350	-118.6490688	1338	28.6	Valve Comment:Enhanced Monitoring;Valve Adjustment:High Temp,Positive Static Press.,Valve 100% Open
CV-24045	2/20/2026 9:49:03 AM	34.4347362	-118.6490643	1346	28.59	Valve Comment:Enhanced Monitoring;Valve Adjustment:High Temp,Positive Static Press.,Valve 100% Open
CV-24045	2/23/2026 10:03:58 AM	34.4347767	-118.6490888	1352	28.78	NSPS/EG CAI,High Temp,Positive Static Press.,Reduced System Vacuum
CV-24045	2/23/2026 10:04:55 AM	34.4347112	-118.6490703	1355	28.78	NSPS/EG CAI,High Temp,Positive Static Press.,Reduced System Vacuum
CV-24045	2/24/2026 10:37:24 AM	34.4347472	-118.6490717	1354	28.68	Valve Adjustment:NSPS/EG CAI,High Temp,Positive Static Press.,Surging Liquid in Header
CV-24045	2/24/2026 10:38:21 AM	34.4347420	-118.6490655	1350	28.68	Valve Adjustment:No Flow Measurement,High Temp,Positive Static Press.,Valve 100% Open,Surging Liquid in Header
CV-24045	2/25/2026 3:13:41 PM	34.4347470	-118.6491035	1351	28.65	Valve Adjustment:NSPS/EG CAI,High Temp,Positive Static Press.,Increased Flow/Vacuum,Decreased Flow/Vacuum;Well Comment:Lorentz disconnected.;Well Condition:Lorentz Pump Installed

All LFG Extraction Well Data - February 2026  
Chiquita Canyon Landfill

Point Name	Record Date	Latitude	Longitude	Elev [ft]	Baro Press ["Hg]	Comments
CV-24045	2/25/2026 3:17:24 PM	34.4347288	-118.6490782	1367	28.66	Valve Adjustment:High Temp,Positive Static Press.,Surging Liquid in Header
CV-24046	2/13/2026 2:12:25 PM	34.4350682	-118.6483742	1340	28.59	Valve Adjustment:NSPS/EG CAI,High Temp,Barely Open,Surging Liquid in Header
CV-24046	2/13/2026 2:13:14 PM	34.4350588	-118.6483608	1344	28.59	Valve Adjustment:High Temp,Surging Liquid in Header
CV-24046	2/20/2026 12:56:53 PM	34.4350720	-118.6483852	1347	28.59	Valve Comment:Enhanced Monitoring;Valve Adjustment:Valve 100% Open
CV-24046	2/27/2026 10:39:50 AM	34.4350933	-118.6483797	1358	28.64	
CV-24048	2/12/2026 8:54:20 AM	34.4355683	-118.6478080	1371	28.74	
CV-24048	2/24/2026 2:39:36 PM	34.4355897	-118.6477755	1379	28.6	
CV-24049	2/2/2026 10:12:35 AM	34.4359575	-118.6471728	1381	28.67	Valve Adjustment:Audible Flow,No Flow Measurement,High Temp
CV-24049	2/2/2026 10:15:00 AM					AtmAA; [User entered 13.32%]
CV-24049	2/2/2026 10:15:00 AM					AtmAA
CV-24049	2/9/2026 1:08:02 PM	34.4359630	-118.6471952	1382	28.55	Valve Adjustment:High Temp
CV-24049	2/9/2026 1:09:04 PM	34.4359678	-118.6471893	1385	28.55	Valve Adjustment:NSPS/EG CAI,High Temp,High O2
CV-24049	2/9/2026 1:10:00 PM					AtmAA; [User entered 3.42%]
CV-24049	2/9/2026 1:10:00 PM					AtmAA
CV-24049	2/12/2026 8:35:00 AM					Air Tech Lab; [User entered 2.9%]
CV-24049	2/12/2026 8:35:00 AM					Air Tech Lab
CV-24049	2/17/2026 9:28:41 AM	34.4359538	-118.6471878	1391	28.59	Valve Comment:Enhanced Monitoring;Valve Adjustment:NSPS/EG CAI,High O2,Surging Liquid in Well (Watered In)
CV-24049	2/17/2026 9:29:26 AM	34.4359522	-118.6471940	1383	28.59	Valve Comment:Enhanced Monitoring;Valve Adjustment:NSPS/EG CAI,High O2,Surging Liquid in Well (Watered In)
CV-24050	2/13/2026 4:25:00 PM	34.4337822	-118.6499725	1385	28.53	NSPS/EG CAI,NSPS/EG CAC,Increased Flow/Vacuum,Opened Valve 1/2 Turn or Less,Positive Static Press.
CV-24050	2/13/2026 4:26:59 PM	34.4337637	-118.6499972	1352	28.53	,
CV-24050	2/24/2026 3:46:52 PM	34.4337868	-118.6499828	1342	28.48	NSPS/EG CAI,Audible Flow,High Temp
CV-24050	2/24/2026 3:46:57 PM	34.4337562	-118.6499978	1348	28.48	,
CV-24050	2/24/2026 3:48:49 PM	34.4337683	-118.6500143	1381	28.48	,
CV-24052	2/12/2026 8:39:54 AM	34.4350925	-118.6480725	1363	28.75	Valve Adjustment:Barely Open
CV-24052	2/24/2026 2:48:47 PM	34.4350903	-118.6480640	1383	28.6	Valve Adjustment:Surging Liquid in Header,Surging Liquid in Well (Watered In)
CV-24053	2/9/2026 9:15:00 AM					Air Tech Lab; [User entered 1.3%]
CV-24053	2/9/2026 9:15:00 AM					Air Tech Lab
CV-24053	2/12/2026 8:10:00 AM					Air Tech Lab; [User entered 0.47%]
CV-24053	2/12/2026 8:10:00 AM					Air Tech Lab
CV-24053	2/12/2026 8:45:26 AM	34.4352590	-118.6477988	1373	28.73	Valve Adjustment:NSPS/EG CAI,High O2,Increased Flow/Vacuum
CV-24053	2/12/2026 8:47:03 AM	34.4352657	-118.6477958	1381	28.74	Valve Adjustment:High O2

All LFG Extraction Well Data - February 2026  
Chiquita Canyon Landfill

Point Name	Record Date	Latitude	Longitude	Elev [ft]	Baro Press ["Hg]	Comments
CV-24053	2/24/2026 2:43:04 PM	34.4352918	-118.6477923	1387	28.6	Valve Adjustment:High O2
CV-24054	2/2/2026 10:19:51 AM	34.4356340	-118.6471677	1381	28.7	Valve Adjustment:No Flow Measurement,Decreased Flow/Vacuum
CV-24054	2/2/2026 10:20:00 AM					AtmAA; [User entered 10.08%]
CV-24054	2/2/2026 10:20:00 AM					AtmAA
CV-24054	2/2/2026 10:20:37 AM	34.4356408	-118.6471672	1383	28.7	Valve Adjustment:No Flow Measurement,High Temp
CV-24054	2/9/2026 1:13:53 PM	34.4356605	-118.6471878	1396	28.53	
CV-24054	2/9/2026 1:15:00 PM					AtmAA; [User entered 12.01%]
CV-24054	2/9/2026 1:15:00 PM					AtmAA
CV-24054	2/17/2026 9:32:14 AM	34.4356380	-118.6471743	1393	28.59	Valve Comment:Enhanced Monitoring;Valve Adjustment:NSPS/EG CAI,High Temp
CV-24054	2/17/2026 9:35:00 AM					AtmAA
CV-24054	2/23/2026 10:28:09 AM	34.4356597	-118.6471943	1384	28.78	Valve Comment:Enhanced Monitoring;Valve Adjustment:High Temp
CV-24055	2/5/2026 10:02:26 AM	34.4358437	-118.6469272	1401	28.67	
CV-24055	2/12/2026 8:30:00 AM					Air Tech Lab; [User entered 3.1%]
CV-24055	2/12/2026 8:30:00 AM					Air Tech Lab
CV-24055	2/18/2026 2:11:46 PM	34.4358750	-118.6469130	1386	28.49	
CV-24056	2/6/2026 1:42:00 PM	34.4332732	-118.6501738	1322	28.67	Valve Adjustment:NSPS/EG CAI,High Temp,Surging Liquid in Header,Surging Liquid in Well (Watered In)
CV-24056	2/6/2026 1:43:11 PM	34.4332700	-118.6501497	1323	28.68	Valve Adjustment:High Temp,Surging Liquid in Header
CV-24056	2/21/2026 9:58:53 AM	34.4333232	-118.6501685	1299	28.69	No Flow Measurement,
CV-24057	2/13/2026 10:23:18 AM	34.4334568	-118.6496387	1342	28.63	Valve Adjustment:High Temp,Surging Liquid in Header;Well Condition:Lorentz Pump Installed
CV-24057	2/13/2026 10:24:11 AM	34.4334565	-118.6496468	1352	28.63	Valve Adjustment:High Temp,Surging Liquid in Header
CV-24057	2/24/2026 12:54:47 PM	34.4335007	-118.6496690	1349	28.68	Well Condition:Lorentz Pump Installed
CV-24058	2/5/2026 8:30:59 AM	34.4338113	-118.6494327	1351	28.71	
CV-24058	2/23/2026 12:28:15 PM	34.4337962	-118.6494878	1361	28.83	Valve Adjustment:Valve 100% Open,Reduce Sys. Vac. - Flare Down;Well Condition:Lorentz Pump Installed
CV-24059	2/3/2026 10:05:00 AM					AtmAA; [User entered 6.47%]
CV-24059	2/3/2026 10:05:00 AM					AtmAA
CV-24059	2/3/2026 10:08:28 AM	34.4337743	-118.6490822	1349	28.86	Valve Adjustment:High Temp,Decreased Flow/Vacuum
CV-24059	2/3/2026 10:09:11 AM	34.4337588	-118.6490862	1356	28.85	Valve Adjustment:High Temp
CV-24059	2/5/2026 8:58:59 AM	34.4357303	-118.6454998	1401	28.66	
CV-24059	2/18/2026 9:57:11 AM	34.4337725	-118.6490795	1354	28.59	Valve Comment:Enhanced Monitoring;Valve Adjustment:High Temp
CV-24059	2/26/2026 8:47:51 AM	34.4337815	-118.6490718	1350	28.7	Valve Adjustment:High Temp
CV-24060	2/3/2026 9:13:39 AM	34.4340373	-118.6487950	1347	28.82	

All LFG Extraction Well Data - February 2026  
Chiquita Canyon Landfill

Point Name	Record Date	Latitude	Longitude	Elev [ft]	Baro Press ["Hg]	Comments
CV-24060	2/25/2026 3:00:34 PM	34.4339158	-118.6487660	1440	28.56	,
CV-24061	2/3/2026 10:32:28 AM	34.4343492	-118.6486220	1359	28.82	Valve Adjustment:Increased Flow/Vacuum
CV-24061	2/23/2026 9:50:37 AM	34.4343728	-118.6486845	1273	28.75	Reduced System Vacuum,Increased Flow/Vacuum
CV-24062	2/3/2026 8:48:20 AM	34.4345850	-118.6480900	1357	28.82	Valve Adjustment:No Flow Measurement
CV-24062	2/3/2026 10:39:32 AM	34.4345743	-118.6480863	1368	28.82	Valve Adjustment:Decreased Flow/Vacuum
CV-24062	2/11/2026 7:20:00 AM					Air Tech Lab
CV-24062	2/18/2026 9:38:22 AM	34.4345838	-118.6480790	1361	28.53	Valve Comment:Enhanced Monitoring;Valve Adjustment:High Temp
CV-24062	2/24/2026 2:23:24 PM	34.4345915	-118.6480873	1375	28.63	Valve Adjustment:No Flow Measurement,Decreased Flow/Vacuum
CV-24063	2/10/2026 2:26:28 PM	34.4349463	-118.6475178	1379	28.46	Valve Adjustment:High Temp,Surging Liquid in Header
CV-24063	2/10/2026 2:27:00 PM					AtmAA; [User entered 10.49%]
CV-24063	2/10/2026 2:27:00 PM					AtmAA
CV-24063	2/11/2026 7:25:00 AM					Air Tech Lab
CV-24063	2/18/2026 9:27:43 AM	34.4349617	-118.6475137	1367	28.56	Valve Comment:Enhanced Monitoring;Valve Adjustment:High Temp
CV-24063	2/24/2026 2:12:26 PM	34.4349618	-118.6475067	1374	28.63	Valve Adjustment:No Flow Measurement,High Temp,Decreased Flow/Vacuum
CV-24063	2/24/2026 2:13:11 PM	34.4349608	-118.6475152	1373	28.59	Valve Adjustment:No Flow Measurement,High Temp
CV-24064	2/3/2026 8:05:00 AM					AtmAA; [User entered 10.4%]
CV-24064	2/3/2026 8:05:00 AM					AtmAA
CV-24064	2/3/2026 8:09:01 AM	34.4352330	-118.6471615	1371	28.8	Valve Adjustment:No Flow Measurement,High Temp
CV-24064	2/11/2026 7:35:00 AM					Air Tech Lab
CV-24064	2/11/2026 8:00:00 AM					AtmAA; [User entered 7.15%]
CV-24064	2/11/2026 8:00:00 AM					AtmAA
CV-24064	2/11/2026 8:03:41 AM	34.4352432	-118.6471623	1375	28.61	Valve Comment:Enhance monitoring;Valve Adjustment:High Temp,Valve 100% Open,Surging Liquid in Header
CV-24064	2/18/2026 8:35:10 AM	34.4352362	-118.6471647	1379	28.5	Valve Comment:Enhanced Monitoring;Valve Adjustment:NSPS/EG CAI,High Temp,Valve 100% Open,Surging Liquid in Header
CV-24064	2/25/2026 8:37:47 AM	34.4352423	-118.6471605	1385	28.6	Valve Adjustment:No Flow Measurement,Positive Static Press.,Valve 100% Open,Surging Liquid in Well (Watered In)
CV-24065-TP17	2/10/2026 7:35:00 AM					Air Tech Lab
CV-24065-TP17	2/13/2026 8:00:00 AM					Air Tech Lab; [User entered 0.71%]
CV-24065-TP17	2/13/2026 8:00:00 AM					Air Tech Lab
CV-24065-TP17	2/13/2026 3:57:42 PM	34.4356623	-118.6467523	1476	28.53	,

All LFG Extraction Well Data - February 2026  
Chiquita Canyon Landfill

Point Name	Record Date	Latitude	Longitude	Elev [ft]	Baro Press ["Hg]	Comments
CV-24065-TP17	2/18/2026 2:15:50 PM	34.4356198	-118.6468140	1394	28.49	
CV-24066	2/6/2026 1:29:15 PM	34.4330158	-118.6498447	1323	28.69	
CV-24066	2/11/2026 7:50:00 AM					Air Tech Lab
CV-24066	2/24/2026 3:25:13 PM	34.4329248	-118.6497248	1398	28.56	,
CV-24067	2/22/2026 3:16:05 PM	34.4331977	-118.6497692	1348	28.83	Valve Adjustment:NSPS/EG CAI,High Temp,Decreased Flow/Vacuum;Well Condition:Lorentz Pump Installed
CV-24067	2/22/2026 3:18:52 PM	34.4332083	-118.6497580	1355	28.83	Valve Adjustment:High Temp
CV-24068	2/3/2026 10:18:59 AM	34.4332438	-118.6493492	1348	28.86	Valve Adjustment:No Flow Measurement,High Temp,Valve 100% Open,Surging Liquid in Header
CV-24068	2/3/2026 10:20:00 AM					AtmAA; [User entered 13.31%]
CV-24068	2/3/2026 10:20:00 AM					AtmAA
CV-24068	2/11/2026 9:16:46 AM	34.4332528	-118.6493410	1346	28.67	Valve Comment:Enhance monitoring;Valve Adjustment:Valve 100% Open
CV-24068	2/11/2026 9:17:12 AM	34.4332553	-118.6493403	1349	28.67	Valve Comment:Enhance monitoring;Valve Adjustment:Valve 100% Open
CV-24068	2/18/2026 10:06:52 AM	34.4332520	-118.6493423	1348	28.59	Valve Comment:Enhanced Monitoring;Valve Adjustment:High Temp,Valve 100% Open
CV-24068	2/25/2026 9:11:00 AM	34.4332515	-118.6493493	1361	28.67	Valve Adjustment:NSPS/EG CAI,No Flow Measurement,Positive Static Press.,Valve 100% Open
CV-24068	2/25/2026 9:11:25 AM	34.4332497	-118.6493355	1365	28.67	Valve Adjustment:No Flow Measurement,Positive Static Press.
CV-24069	2/3/2026 8:40:42 AM	34.4334450	-118.6489398	1341	28.83	
CV-24069	2/11/2026 8:00:00 AM					Air Tech Lab
CV-24069	2/22/2026 12:31:50 PM	34.4334197	-118.6489270	1339	28.83	Well Condition:Lorentz Pump Installed
CV-24070	2/3/2026 9:27:45 AM	34.4337280	-118.6486815	1346	28.82	Well Condition:Lorentz Pump Installed
CV-24070	2/10/2026 7:50:00 AM					Air Tech Lab
CV-24070	2/23/2026 12:35:19 PM	34.4337102	-118.6486900	1365	28.81	Valve Adjustment:Reduce Sys. Vac. - Flare Down
CV-24070	2/23/2026 12:37:07 PM	34.4337147	-118.6486935	1366	28.79	Well Condition:Lorentz Pump Installed
CV-24071	2/3/2026 9:19:02 AM	34.4340137	-118.6484728	1355	28.82	Valve Adjustment:Decreased Flow/Vacuum
CV-24071	2/10/2026 7:55:00 AM					Air Tech Lab
CV-24071	2/25/2026 2:49:08 PM	34.4337948	-118.6485940	1319	28.56	NSPS/EG CAI,Audible Flow,High Temp
CV-24071	2/25/2026 2:52:49 PM	34.4340083	-118.6484830	1378	28.56	,
CV-24072	2/3/2026 10:22:45 AM	34.4341640	-118.6480548	1373	28.82	
CV-24072	2/19/2026 7:55:07 AM	34.4341765	-118.6480797	1375	28.5	No Adjustment Made,
CV-24073-TP13	2/3/2026 1:13:56 PM	34.4346322	-118.6477055	1378	28.78	Valve Adjustment:Surging Liquid in Header,Surging Liquid in Well (Watered In)
CV-24073-TP13	2/17/2026 12:13:10 PM	34.4346270	-118.6478385	1434	28.51	NSPS/EG CAI,Audible Flow,High Temp
CV-24073-TP13	2/17/2026 12:15:48 PM	34.4346653	-118.6477307	1394	28.51	,
CV-24073-TP13	2/23/2026 9:23:30 AM	34.4346338	-118.6477183	1375	28.71	NSPS/EG CAI,High Temp,Reduced System Vacuum,Increased Flow/Vacuum

All LFG Extraction Well Data - February 2026  
Chiquita Canyon Landfill

Point Name	Record Date	Latitude	Longitude	Elev [ft]	Baro Press ["Hg]	Comments
CV-24073-TP15	2/23/2026 9:24:41 AM	34.4346612	-118.6476898	1407	28.71	NSPS/EG CAI,High Temp
CV-24073-TP15	2/26/2026 9:26:13 AM	34.4346743	-118.6477008	1388	28.68	Valve Adjustment:No Flow Measurement,High Temp
CV-24074	2/3/2026 1:18:53 PM	34.4347170	-118.6473983	1380	28.78	Valve Adjustment:Surging Liquid in Header,Surging Liquid in Well (Watered In)
CV-24074	2/17/2026 11:59:08 AM	34.4346573	-118.6473278	1470	28.51	Audible Flow,
CV-24075-TP15	2/3/2026 7:53:51 AM	34.4350185	-118.6471568	1375	28.78	Valve Adjustment:No Flow Measurement,High Temp
CV-24075-TP15	2/3/2026 7:55:00 AM					AtmAA; [User entered 11.63%]
CV-24075-TP15	2/3/2026 7:55:00 AM					AtmAA
CV-24075-TP15	2/11/2026 8:09:49 AM	34.4350378	-118.6471438	1375	28.63	Valve Comment:Enhance monitoring;Valve Adjustment:High Temp
CV-24075-TP15	2/11/2026 8:10:00 AM					AtmAA; [User entered 11.355%]
CV-24075-TP15	2/11/2026 8:10:00 AM					AtmAA
CV-24075-TP15	2/18/2026 8:44:06 AM	34.4350153	-118.6471268	1383	28.52	Valve Comment:Enhanced Monitoring;Valve Adjustment:High Temp,Positive Static Press.,Valve 100% Open
CV-24075-TP15	2/18/2026 8:44:56 AM	34.4350187	-118.6471358	1380	28.52	Valve Comment:Enhanced Monitoring;Valve Adjustment:High Temp,Positive Static Press.,Valve 100% Open
CV-24075-TP15	2/25/2026 8:47:25 AM	34.4350017	-118.6471452	1377	28.63	Valve Adjustment:No Flow Measurement,Valve 100% Open
CV-24076	2/3/2026 8:15:00 AM					AtmAA; [User entered 4.27%]
CV-24076	2/3/2026 8:15:00 AM					AtmAA
CV-24076	2/3/2026 8:15:33 AM	34.4353195	-118.6468485	1396	28.78	Valve Adjustment:No Flow Measurement,High Temp
CV-24076	2/11/2026 7:55:00 AM					AtmAA; [User entered 6.54%]
CV-24076	2/11/2026 7:55:00 AM					AtmAA
CV-24076	2/11/2026 7:55:53 AM	34.4353195	-118.6468715	1397	28.6	Valve Comment:Enhance monitoring;Valve Adjustment:High Temp
CV-24076	2/17/2026 9:39:12 AM	34.4353400	-118.6468763	1405	28.56	Valve Comment:Enhanced Monitoring;Valve Adjustment:NSPS/EG CAI,High Temp
CV-24076	2/17/2026 9:45:00 AM					AtmAA
CV-24076	2/24/2026 1:45:16 PM	34.4353245	-118.6468517	1394	28.59	Valve Adjustment:High Temp,Decreased Flow/Vacuum
CV-24076	2/24/2026 1:46:18 PM	34.4353252	-118.6468648	1395	28.59	Valve Adjustment:High Temp
CV-24077	2/6/2026 1:21:05 PM	34.4326883	-118.6493232	1337	28.67	
CV-24077	2/22/2026 2:47:19 PM	34.4326988	-118.6492957	1369	28.82	Valve Adjustment:NSPS/EG CAI,NSPS/EG CAC,High Temp,Decreased Flow/Vacuum
CV-24077	2/22/2026 2:49:32 PM	34.4326667	-118.6493175	1346	28.8	Well Comment:pump off;Well Condition:Pnumatic Pump Installed
CV-24078	2/6/2026 1:24:57 PM	34.4329055	-118.6494440	1331	28.67	Valve Adjustment:Surging Liquid in Header,Surging Liquid in Well (Watered In)

All LFG Extraction Well Data - February 2026  
Chiquita Canyon Landfill

Point Name	Record Date	Latitude	Longitude	Elev [ft]	Baro Press ["Hg]	Comments
CV-24078	2/22/2026 3:00:00 PM	34.4328948	-118.6494330	1331	28.82	Valve Adjustment:Decreased Flow/Vacuum;Well Comment:pump off;Well Condition:Pnumatic Pump Installed
CV-24078	2/22/2026 3:01:28 PM	34.4329278	-118.6494327	1342	28.84	Valve Adjustment:Increased Flow/Vacuum
CV-24078	2/22/2026 3:02:08 PM	34.4329303	-118.6494322	1345	28.86	
CV-24079-TP8	2/3/2026 8:13:52 AM	34.4329822	-118.6491155	1344	28.82	
CV-24079-TP8	2/22/2026 12:36:23 PM	34.4329833	-118.6491227	1347	28.83	Well Condition:Lorentz Pump Installed
CV-24080	2/3/2026 8:06:34 AM	34.4331332	-118.6488718	1353	28.82	
CV-24080	2/22/2026 12:18:51 PM	34.4331330	-118.6488652	1355	28.83	
CV-24081-TP10	2/3/2026 9:36:08 AM	34.4334342	-118.6485993	1359	28.82	
CV-24081-TP10	2/19/2026 8:10:19 AM	34.4335013	-118.6486550	1362	28.5	No Adjustment Made,
CV-24082	2/3/2026 9:49:24 AM	34.4334377	-118.6483202	1378	28.82	
CV-24082	2/22/2026 11:52:24 AM	34.4334380	-118.6483212	1369	28.83	
CV-24083	2/3/2026 9:39:32 AM	34.4337225	-118.6483377	1357	28.82	
CV-24083	2/19/2026 8:05:30 AM	34.4336923	-118.6484095	1371	28.5	No Adjustment Made,
CV-24084-TP11	2/3/2026 8:59:02 AM	34.4338627	-118.6480363	1366	28.81	Valve Adjustment:No Flow Measurement,High Temp,Decreased Flow/Vacuum
CV-24084-TP11	2/3/2026 9:00:00 AM					AtmAA; [User entered 8.7%]
CV-24084-TP11	2/3/2026 9:00:00 AM					AtmAA
CV-24084-TP11	2/3/2026 9:00:47 AM	34.4338675	-118.6480222	1372	28.82	Valve Adjustment:No Flow Measurement
CV-24084-TP11	2/10/2026 8:10:00 AM					Air Tech Lab
CV-24084-TP11	2/10/2026 8:30:00 AM					AtmAA; [User entered 7.825%]
CV-24084-TP11	2/10/2026 8:30:00 AM					AtmAA
CV-24084-TP11	2/10/2026 8:31:21 AM	34.4338518	-118.6480173	1367	28.49	Valve Adjustment:High Temp,Surging Liquid in Header;Well Comment:No system port
CV-24084-TP11	2/18/2026 12:53:11 PM	34.4338705	-118.6480423	1374	28.58	Valve Comment:Enhanced Monitoring;Valve Adjustment:High Temp
CV-24084-TP11	2/24/2026 2:29:32 PM	34.4338702	-118.6480118	1374	28.61	Valve Adjustment:No Flow Measurement,High Temp
CV-24085	2/2/2026 10:22:55 AM	34.4323590	-118.6489650	1365	28.67	,
CV-24085	2/21/2026 8:46:49 AM	34.4324057	-118.6489928	1342	28.64	,
CV-24086	2/13/2026 9:33:44 AM	34.4328743	-118.6486937	1371	28.61	
CV-24086	2/18/2026 1:31:47 PM	34.4328598	-118.6487092	1361	28.52	
CV-24087	2/2/2026 1:35:55 PM	34.4329950	-118.6481318	1360	28.63	
CV-24087	2/3/2026 1:52:48 PM	34.4329870	-118.6482050	1394	28.71	NSPS/EG CAI,NSPS/EG CAC,Positive Static Press.,Increased Flow/Vacuum,Opened Valve 1/2 to 1 Turn
CV-24087	2/3/2026 1:58:46 PM	34.4329395	-118.6480703	1398	28.71	,
CV-24087	2/18/2026 10:05:29 AM	34.4330055	-118.6481155	1379	28.57	
CV-24088	2/3/2026 10:02:42 AM	34.4335992	-118.6476513	1388	28.81	Valve Adjustment:Surging Liquid in Header
CV-24088	2/21/2026 10:23:49 AM	34.4335862	-118.6476572	1378	28.73	Valve Adjustment:Decreased Flow/Vacuum

All LFG Extraction Well Data - February 2026  
Chiquita Canyon Landfill

Point Name	Record Date	Latitude	Longitude	Elev [ft]	Baro Press ["Hg]	Comments
CV-24089	2/2/2026 2:27:02 PM	34.4323662	-118.6480632	1319	28.66	,
CV-24089	2/2/2026 2:28:22 PM	34.4324075	-118.6480897	1276	28.66	,
CV-24089	2/19/2026 8:58:52 AM	34.4324822	-118.6480530	1355	28.5	NSPS/EG CAI,High O2
CV-24089	2/19/2026 9:02:18 AM	34.4324498	-118.6480927	1342	28.5	NSPS/EG CAI,High O2
CV-24090	2/2/2026 1:26:46 PM	34.4326927	-118.6475337	1368	28.67	Valve Adjustment:Increased Flow/Vacuum
CV-24090	2/4/2026 10:27:35 AM	34.4326673	-118.6475457	1372	28.82	Valve Comment:RES SEM;Valve Adjustment:NSPS/EG CAI,High Temp,Decreased Flow/Vacuum
CV-24090	2/4/2026 10:29:10 AM	34.4326805	-118.6475373	1367	28.82	Valve Adjustment:NSPS/EG CAI,High Temp,Decreased Flow/Vacuum;Well Condition:Lorentz Pump Installed
CV-24090	2/18/2026 9:49:00 AM	34.4326808	-118.6475272	1379	28.56	
CV-24091	2/2/2026 1:05:53 PM	34.4330020	-118.6469038	1383	28.63	
CV-24091	2/18/2026 8:57:52 AM	34.4329998	-118.6468900	1388	28.52	
CV-24092	2/2/2026 12:40:53 PM	34.4332997	-118.6461498	1399	28.63	Valve Adjustment:Increased Flow/Vacuum
CV-24092	2/23/2026 12:18:02 PM	34.4332685	-118.6461437	1365	28.71	Reduced System Vacuum,Increased Flow/Vacuum,Opened Valve 1/2 Turn or Less
CV-24093	2/9/2026 11:18:56 AM	34.4340287	-118.6463837	1411	28.53	Reduced System Vacuum,Increased Flow/Vacuum,Opened Valve 1/2 to 1 Turn,NSPS/EG CAI,NSPS/EG CAC,Audible Flow,Positive Static Press.,
CV-24093	2/9/2026 11:22:06 AM	34.4340425	-118.6463747	1424	28.53	,
CV-24093	2/22/2026 9:37:46 AM	34.4340712	-118.6463052	1433	28.8	Well Condition:Lorentz Pump Installed
CV-24095	2/4/2026 8:25:00 AM					AtmAA; [User entered 12.175%]
CV-24095	2/4/2026 8:25:00 AM					AtmAA
CV-24095	2/4/2026 8:26:07 AM	34.4334002	-118.6513170	1262	28.93	Valve Adjustment:No Flow Measurement
CV-24095	2/9/2026 8:09:52 AM	34.4333962	-118.6512887	1270	28.76	Valve Adjustment:High Temp
CV-24095	2/9/2026 8:10:00 AM					AtmAA; [User entered 13.93%]
CV-24095	2/9/2026 8:10:00 AM					AtmAA
CV-24095	2/13/2026 9:20:00 AM					Air Tech Lab; [User entered 15%]
CV-24095	2/13/2026 9:20:00 AM					Air Tech Lab
CV-24095	2/20/2026 12:24:25 PM	34.4334157	-118.6513027	1277	28.67	Valve Comment:Enhanced Monitoring;Valve Adjustment:High Temp,Valve 100% Open,Surging Liquid in Header
CV-24095	2/25/2026 1:42:25 PM	34.4334000	-118.6512740	1266	28.73	Valve Comment:Active PLR;Valve Adjustment:No Flow Measurement,High Temp,Positive Static Press.,Surging Liquid in Well (Watered In)
CV-24096	2/27/2026 9:43:22 AM	34.4332208	-118.6516022	1238	28.78	Valve Adjustment:Positive Static Press.
CV-24097	2/5/2026 2:04:56 PM	34.4328022	-118.6515880	1238	28.74	Valve Adjustment:Surging Liquid in Header;Well Condition:Lorentz Pump Installed
CV-24097	2/21/2026 10:41:49 AM	34.4328022	-118.6515467	1280	28.78	NSPS/EG CAI,
CV-24097	2/21/2026 10:43:14 AM	34.4327400	-118.6515055	1237	28.78	No Flow Measurement,

All LFG Extraction Well Data - February 2026  
Chiquita Canyon Landfill

Point Name	Record Date	Latitude	Longitude	Elev [ft]	Baro Press ["Hg]	Comments
CV-24098	2/5/2026 2:15:54 PM	34.4325047	-118.6513130	1242	28.74	
CV-24098	2/21/2026 10:58:00 AM	34.4325160	-118.6513108	1257	28.79	No Flow Measurement,
CV-24099	2/5/2026 2:46:48 PM	34.4323387	-118.6509117	1257	28.71	
CV-24099	2/21/2026 11:09:42 AM	34.4323305	-118.6509320	1293	28.79	No Flow Measurement,
CV-24100	2/4/2026 8:05:00 AM					Air Tech Lab
CV-24100	2/5/2026 1:44:15 PM	34.4320553	-118.6504960	1261	28.73	Valve Comment:no system port
CV-24100	2/21/2026 11:29:01 AM	34.4320722	-118.6504420	1263	28.78	No Flow Measurement,
CV-24101	2/4/2026 7:50:00 AM					Air Tech Lab; [User entered 0.18%]
CV-24101	2/4/2026 7:50:00 AM					Air Tech Lab
CV-24101	2/5/2026 1:38:50 PM	34.4318492	-118.6502850	1256	28.72	
CV-24101	2/24/2026 9:50:06 AM	34.4318217	-118.6502738	1261	28.75	Valve Adjustment:Surging Liquid in Header
CV-24101	2/24/2026 11:22:40 AM	34.4317047	-118.6503162	1306	28.67	No Adjustment Made,
CV-24102	2/4/2026 2:12:01 PM	34.4316185	-118.6497800	1279	28.78	Valve Adjustment:Audible Flow;Well Condition:Fair
CV-24102	2/22/2026 1:06:59 PM	34.4316235	-118.6497920	1286	28.88	
CV-24103	2/2/2026 9:47:38 AM	34.4317707	-118.6488945	1296	28.66	,
CV-24103	2/17/2026 9:35:11 AM	34.4316755	-118.6488338	1339	28.57	,
CV-24104	2/2/2026 9:54:30 AM	34.4317417	-118.6480747	1375	28.65	,
CV-24104	2/17/2026 9:45:03 AM	34.4316952	-118.6481175	1358	28.58	,
CV-24104	2/23/2026 2:08:42 PM	34.4317173	-118.6480892	1355	28.72	Increased Flow/Vacuum,Opened Valve 1/2 Turn or Less
CV-24105	2/2/2026 3:42:28 PM	34.4319073	-118.6476493	1332	28.64	,
CV-24105	2/17/2026 8:53:18 AM	34.4318860	-118.6476443	1352	28.62	No Adjustment Made,
CV-24106	2/3/2026 11:03:01 AM	34.4321288	-118.6467148	1263	28.91	,
CV-24106	2/4/2026 10:00:20 AM	34.4321022	-118.6467378	1333	28.85	Valve Comment:RES SEM;Valve Adjustment:Audible Flow,Increased Flow/Vacuum,Barely Open
CV-24106	2/17/2026 8:21:58 AM	34.4321580	-118.6467478	1348	28.62	No Adjustment Made,
CV-24107	2/4/2026 9:51:42 AM	34.4325632	-118.6461728	1326	28.86	Valve Adjustment:NSPS/EG CAI,High Temp,Decreased Flow/Vacuum;Well Condition:Lorentz Pump Installed
CV-24107	2/4/2026 9:52:52 AM	34.4325593	-118.6461792	1325	28.86	Valve Adjustment:NSPS/EG CAC,Barely Open;Well Condition:Lorentz Pump Installed
CV-24108	2/4/2026 9:23:32 AM	34.4331472	-118.6454375	1363	28.82	Valve Comment:RES SEM;Valve Adjustment:Audible Flow,Increased Flow/Vacuum
CV-24109	2/4/2026 9:00:37 AM	34.4339997	-118.6448732	1389	28.8	Valve Comment:RES SEM;Valve Adjustment:Audible Flow;Well Condition:Fair
CV-24110	2/9/2026 2:15:49 PM	34.4346328	-118.6446555	1393	28.54	Valve Adjustment:Audible Flow,Barely Open;Well Condition:Fair
CV-24110	2/23/2026 8:07:38 AM	34.4345982	-118.6446917	1378	28.66	Increased Flow/Vacuum,Opened Valve 1/2 Turn or Less
CV-24111	2/9/2026 2:05:21 PM	34.4353265	-118.6449733	1397	28.53	Valve Adjustment:NSPS/EG CAI,Positive Static Press.,Increased Flow/Vacuum
CV-24111	2/9/2026 2:05:50 PM	34.4353163	-118.6449515	1393	28.53	Valve Adjustment:NSPS/EG CAC
CV-24112	2/20/2026 12:19:48 PM	34.4352340	-118.6441973	1380	28.56	

All LFG Extraction Well Data - February 2026  
Chiquita Canyon Landfill

Point Name	Record Date	Latitude	Longitude	Elev [ft]	Baro Press ["Hg]	Comments
CV-24114	2/4/2026 12:17:30 PM	34.4306895	-118.6485595	1385	28.87	Increased Flow/Vacuum,Opened Valve 1/2 to 1 Turn
CV-24114	2/23/2026 2:32:53 PM	34.4308308	-118.6485985	1270	28.77	Increased Flow/Vacuum,
CV-24116	2/4/2026 10:03:57 AM	34.4315435	-118.6457923	1204	28.9	,
CV-24117	2/2/2026 11:16:22 AM	34.4323667	-118.6449852	1280	28.76	No Adjustment Made,
CV-24118	2/6/2026 2:28:14 PM	34.4332820	-118.6438318	1307	28.71	Valve Adjustment:High Temp
CV-24118	2/9/2026 8:09:43 AM	34.4332955	-118.6438313	1304	28.71	Valve Adjustment:NSPS/EG CAI,High Temp,Decreased Flow/Vacuum
CV-24118	2/9/2026 8:10:22 AM	34.4332995	-118.6438253	1308	28.71	Valve Adjustment:NSPS/EG CAI,High Temp;Well Condition:Fair
CV-24118	2/24/2026 8:42:49 AM	34.4333040	-118.6438485	1306	28.64	NSPS/EG CAI,High Temp,Increased Flow/Vacuum
CV-24118	2/24/2026 8:44:38 AM	34.4333125	-118.6438600	1329	28.64	NSPS/EG CAI,High Temp
CV-24119	2/6/2026 4:29:46 PM	34.4337258	-118.6423220	1254	28.75	Valve Comment:RES SEM;Valve Adjustment:NSPS/EG CAI,High Temp,Increased Flow/Vacuum,Barely Open;Well Condition:Lorentz Pump Installed
CV-24119	2/6/2026 4:32:43 PM	34.4337563	-118.6423012	1302	28.75	Valve Comment:RES SEM;Valve Adjustment:NSPS/EG CAI,High Temp,Barely Open;Well Condition:Lorentz Pump Installed
CV-24120	2/2/2026 8:25:00 AM					Air Tech Lab; [User entered 1.5%]
CV-24120	2/2/2026 8:25:00 AM					Air Tech Lab
CV-24120	2/12/2026 8:53:02 AM	34.4368512	-118.6473070	1342	28.75	Well Condition:Lorentz Pump Installed;Well Repairs:Sample Port
CV-24120	2/15/2026 2:10:21 PM	34.4368062	-118.6473145	1322	28.57	
CV-24121	2/10/2026 8:30:00 AM					Air Tech Lab
CV-24121	2/12/2026 8:31:05 AM	34.4369293	-118.6470452	1325	28.75	Valve Adjustment:Valve 100% Open;Well Condition:Pnumatic Pump Installed
CV-24121	2/15/2026 2:15:50 PM	34.4369577	-118.6470343	1338	28.57	
CV-24122	2/2/2026 7:50:00 AM					Air Tech Lab; [User entered 0.28%]
CV-24122	2/12/2026 9:03:31 AM	34.4371813	-118.6466177	1317	28.78	Valve Adjustment:Decreased Flow/Vacuum
CV-24122	2/12/2026 9:04:29 AM	34.4371522	-118.6466102	1317	28.8	Valve Adjustment:Surging Liquid in Header
CV-24122	2/15/2026 2:34:49 PM	34.4371792	-118.6466320	1290	28.57	Valve Comment:reduced system vacuum
CV-24123	2/4/2026 7:54:38 AM	34.4373097	-118.6462455	1312	28.9	Valve Comment:RES SEM;Valve Adjustment:Audible Flow,Increased Flow/Vacuum
CV-24124	2/12/2026 9:22:01 AM	34.4366368	-118.6470438	1366	28.75	
CV-24125-TP20	2/2/2026 8:00:00 AM					Air Tech Lab; [User entered 0.48%]
CV-24125-TP20	2/2/2026 8:00:00 AM					Air Tech Lab
CV-24125-TP20	2/13/2026 3:44:21 PM	34.4369118	-118.6463707	1316	28.59	NSPS/EG CAI,NSPS/EG CAC,Positive Static Press.,Increased Flow/Vacuum,Opened Valve 1/2 Turn or Less
CV-24125-TP20	2/13/2026 3:46:54 PM	34.4368480	-118.6463018	1270	28.59	,
CV-24126	2/2/2026 10:00:00 AM					AtmAA; [User entered 8.45%]
CV-24126	2/2/2026 10:00:00 AM					AtmAA

All LFG Extraction Well Data - February 2026  
Chiquita Canyon Landfill

Point Name	Record Date	Latitude	Longitude	Elev [ft]	Baro Press ["Hg]	Comments
CV-24126	2/2/2026 10:00:53 AM	34.4363827	-118.6471512	1376	28.68	Valve Adjustment:High Temp
CV-24126	2/9/2026 12:52:55 PM	34.4364010	-118.6471427	1386	28.56	Valve Adjustment:High Temp
CV-24126	2/9/2026 12:55:00 PM					AtmAA; [User entered 15.05%]
CV-24126	2/9/2026 12:55:00 PM					AtmAA
CV-24126	2/10/2026 8:20:00 AM					Air Tech Lab
CV-24126	2/17/2026 8:58:39 AM	34.4363903	-118.6471348	1387	28.56	Valve Comment:Enhanced Monitoring;Valve Adjustment:NSPS/EG CAI,High Temp
CV-24126	2/17/2026 9:00:00 AM					AtmAA
CV-24126	2/23/2026 10:15:17 AM	34.4363905	-118.6471330	1376	28.78	Valve Comment:Enhanced Monitoring;Valve Adjustment:High Temp,Positive Static Press.,Valve 100% Open
CV-24126	2/23/2026 10:15:47 AM	34.4363845	-118.6471348	1375	28.78	Valve Comment:Enhanced Monitoring;Valve Adjustment:High Temp,Positive Static Press.,Valve 100% Open
CV-24127	2/10/2026 3:28:03 PM	34.4365083	-118.6468908	4521	28.43	,
CV-24127	2/12/2026 9:55:00 AM					Air Tech Lab; [User entered 15%]
CV-24127	2/12/2026 9:55:00 AM					Air Tech Lab
CV-24128	2/2/2026 8:55:00 AM					Air Tech Lab; [User entered 3.5%]
CV-24128	2/2/2026 8:55:00 AM					Air Tech Lab
CV-24128	2/10/2026 3:18:12 PM	34.4367067	-118.6464157	4327	28.43	Audible Flow,
CV-24129	2/10/2026 3:04:10 PM	34.4367097	-118.6462145	4380	28.46	,
CV-24130	2/13/2026 3:17:32 PM	34.4367432	-118.6457162	1302	28.55	,
CV-24131	2/10/2026 2:32:27 PM	34.4366740	-118.6450077	4393	28.58	,
CV-24132	2/4/2026 8:04:12 AM	34.4372535	-118.6440353	1290	28.9	Valve Adjustment:Audible Flow,Barely Open
CV-24133	2/4/2026 8:26:59 AM	34.4374262	-118.6427495	1286	28.9	Valve Comment:RES SEM;Valve Adjustment:Audible Flow,Increased Flow/Vacuum,Barely Open
CV-24134-TP19	2/13/2026 3:08:28 PM	34.4364318	-118.6466435	1417	28.53	NSPS/EG CAI,High O2
CV-24134-TP19	2/13/2026 3:09:48 PM	34.4363785	-118.6465695	1391	28.53	,
CV-24135	2/10/2026 11:50:50 AM	34.4364355	-118.6459532	4511	28.47	NSPS/EG CAI,NSPS/EG CAC,High Temp,Reduced System Vacuum
CV-24135	2/10/2026 11:55:05 AM	34.4363873	-118.6464400	4639	28.47	,
CV-24136	2/10/2026 9:25:28 AM	34.4365727	-118.6442282	4252	28.48	NSPS/EG CAI,NSPS/EG CAC,Positive Static Press.,Increased Flow/Vacuum,Opened Valve 1/2 Turn or Less
CV-24136	2/10/2026 9:27:15 AM	34.4364915	-118.6443583	4242	28.48	,
CV-24137	2/9/2026 10:10:34 AM	34.4361363	-118.6434657	1363	28.67	Valve Adjustment:NSPS/EG CAI,Positive Static Press.,Increased Flow/Vacuum
CV-24137	2/9/2026 10:11:54 AM	34.4361262	-118.6434687	1360	28.67	Valve Adjustment:NSPS/EG CAC,Barely Open
CV-24138	2/3/2026 7:15:00 AM					Air Tech Lab; [User entered 20%]
CV-24138	2/3/2026 7:15:00 AM					Air Tech Lab
CV-24138	2/13/2026 1:10:03 PM	34.4342807	-118.6512387	1256	28.67	Valve Adjustment:NSPS/EG CAI,High O2,Positive Static Press.,Valve 100% Open,Surging Liquid in Header

All LFG Extraction Well Data - February 2026  
Chiquita Canyon Landfill

Point Name	Record Date	Latitude	Longitude	Elev [ft]	Baro Press ["Hg]	Comments
CV-24138	2/13/2026 1:10:33 PM	34.4342803	-118.6512440	1267	28.67	Valve Adjustment:High O2,Positive Static Press.,Valve 100% Open,Surging Liquid in Header
CV-24138	2/24/2026 10:08:13 AM	34.4342798	-118.6512535	1289	28.75	Valve Adjustment:High Temp,Positive Static Press.
CV-24138	2/24/2026 10:08:53 AM	34.4342737	-118.6512390	1286	28.75	
CV-24138	2/27/2026 1:39:56 PM	34.4342667	-118.6512352	1278	28.78	Valve Comment:Lateral watered in;Valve Adjustment:NSPS/EG CAI,Positive Static Press.,Surging Liquid in Header
CV-24138	2/27/2026 1:46:59 PM	34.4342580	-118.6512395	1271	28.78	Valve Adjustment:NSPS/EG CAC
CV-24139	2/3/2026 7:10:00 AM					Air Tech Lab; [User entered 4.8%]
CV-24139	2/3/2026 7:10:00 AM					Air Tech Lab
CV-24139	2/6/2026 7:53:50 AM	34.4344742	-118.6511190	1253	28.78	
CV-24139	2/24/2026 10:11:41 AM	34.4345048	-118.6511223	1290	28.75	Valve Adjustment:High O2
CV-24140	2/3/2026 7:05:00 AM					Air Tech Lab; [User entered 21%]
CV-24140	2/3/2026 7:05:00 AM					Air Tech Lab
CV-24140	2/6/2026 7:58:43 AM	34.4346665	-118.6511077	1279	28.78	
CV-24140	2/24/2026 10:14:59 AM	34.4346673	-118.6511117	1292	28.74	
CV-24141	2/3/2026 6:45:00 AM					Air Tech Lab; [User entered 0.21%]
CV-24141	2/3/2026 6:45:00 AM					Air Tech Lab
CV-24141	2/6/2026 8:05:13 AM	34.4354992	-118.6513003	1299	28.77	Valve Adjustment:High O2,Surging Liquid in Well (Watered In);Well Comment:No system port
CV-24141	2/24/2026 10:20:01 AM	34.4354983	-118.6512882	1307	28.71	Valve Adjustment:High O2,Barely Open
CV-24142	2/4/2026 8:35:28 AM	34.4339992	-118.6513513	1270	28.93	Valve Adjustment:No Flow Measurement
CV-24142	2/5/2026 7:15:00 AM					Air Tech Lab; [User entered 23%]
CV-24142	2/5/2026 7:15:00 AM					Air Tech Lab
CV-24142	2/9/2026 8:14:30 AM	34.4339833	-118.6513215	1264	28.75	Valve Adjustment:High Temp
CV-24142	2/9/2026 8:15:00 AM					AtmAA; [User entered 19.34%]
CV-24142	2/9/2026 8:15:00 AM					AtmAA
CV-24142	2/20/2026 12:12:27 PM	34.4339748	-118.6513317	1264	28.67	Valve Comment:Enhanced Monitoring;Valve Adjustment:High Temp
CV-24142	2/25/2026 1:16:52 PM	34.4339892	-118.6513343	1261	28.73	Valve Adjustment:High Temp
CV-24143	2/3/2026 6:55:00 AM					Air Tech Lab; [User entered 17%]
CV-24143	2/3/2026 6:55:00 AM					Air Tech Lab
CV-24143	2/13/2026 1:02:53 PM	34.4349940	-118.6511847	1323	28.66	Valve Adjustment:NSPS/EG CAI,High Temp,Decreased Flow/Vacuum,Surging Liquid in Header
CV-24143	2/13/2026 1:03:32 PM	34.4349858	-118.6512025	1297	28.65	Valve Adjustment:High Temp,Surging Liquid in Header
CV-24143	2/20/2026 12:05:23 PM	34.4349953	-118.6512082	1289	28.67	Valve Comment:Enhanced Monitoring;Valve Adjustment:High Temp
CV-24143	2/26/2026 10:26:52 AM	34.4349968	-118.6512130	1282	28.78	Valve Comment:Pump pumping upon arrival;Valve Adjustment:No Flow Measurement,High Temp

All LFG Extraction Well Data - February 2026  
Chiquita Canyon Landfill

Point Name	Record Date	Latitude	Longitude	Elev [ft]	Baro Press ["Hg]	Comments
CV-24144	2/5/2026 2:08:00 PM	34.4325685	-118.6515700	1231	28.75	Valve Comment:no system port
CV-24144	2/21/2026 10:47:17 AM	34.4325972	-118.6515987	1280	28.79	No Flow Measurement,
CV-24145	2/4/2026 1:17:26 PM	34.4362155	-118.6496045	1380	28.77	Valve Adjustment:High Temp,Decreased Flow/Vacuum
CV-24145	2/4/2026 1:20:00 PM					AtmAA; [User entered 16.21%]
CV-24145	2/4/2026 1:20:00 PM					AtmAA
CV-24145	2/4/2026 1:20:03 PM	34.4362257	-118.6496203	1374	28.78	Valve Adjustment:High Temp
CV-24145	2/10/2026 1:24:51 PM	34.4362222	-118.6496287	1371	28.49	
CV-24145	2/10/2026 1:26:00 PM					AtmAA; [User entered 14.92%]
CV-24145	2/10/2026 1:26:00 PM					AtmAA
CV-24145	2/20/2026 8:10:24 AM	34.4362260	-118.6496265	1365	28.56	Valve Comment:Enhanced Monitoring;Valve Adjustment:High Temp
CV-24145	2/23/2026 1:36:29 PM	34.4362167	-118.6496085	1371	28.74	Valve Comment:Enhanced Monitoring;Valve Adjustment:High Temp
CV-24146	2/4/2026 7:51:53 AM	34.4374123	-118.6463863	1301	28.86	Valve Comment:RES SEM;Valve Adjustment:Audible Flow,Valve 100% Open
CV-24146	2/15/2026 1:57:06 PM	34.4374230	-118.6463553	1324	28.6	Valve Adjustment:Valve 100% Open
CV-24147	2/4/2026 7:59:23 AM	34.4375182	-118.6459633	1300	28.9	Valve Adjustment:Audible Flow,Decreased Flow/Vacuum
CV-24147	2/15/2026 3:32:43 PM	34.4375627	-118.6459487	1291	28.6	
CV-24148	2/3/2026 7:45:00 AM					AtmAA; [User entered 7.38%]
CV-24148	2/3/2026 7:45:00 AM					AtmAA
CV-24148	2/3/2026 7:46:18 AM	34.4350670	-118.6466665	1376	28.77	Valve Adjustment:No Flow Measurement,High Temp,Decreased Flow/Vacuum
CV-24148	2/3/2026 7:46:42 AM	34.4350588	-118.6466618	1385	28.78	Valve Adjustment:No Flow Measurement,High Temp
CV-24148	2/11/2026 8:14:50 AM	34.4350777	-118.6466668	1381	28.6	Valve Comment:Enhance monitoring;Valve Adjustment:High Temp,Positive Static Press.,Valve 100% Open
CV-24148	2/11/2026 8:15:00 AM					AtmAA; [User entered 6.48%]
CV-24148	2/11/2026 8:15:00 AM					AtmAA
CV-24148	2/11/2026 8:15:29 AM	34.4350757	-118.6466640	1384	28.61	Valve Comment:Enhance monitoring;Valve Adjustment:High Temp,Positive Static Press.,Valve 100% Open
CV-24148	2/18/2026 8:23:40 AM	34.4350698	-118.6466658	1385	28.5	Valve Comment:Enhanced Monitoring;Valve Adjustment:NSPS/EG CAI,High Temp,Positive Static Press.,Valve 100% Open
CV-24148	2/18/2026 8:25:11 AM	34.4350690	-118.6466640	1387	28.48	Valve Comment:Enhanced Monitoring;Valve Adjustment:NSPS/EG CAI,High Temp,Positive Static Press.,Valve 100% Open
CV-24148	2/23/2026 8:51:06 AM	34.4350888	-118.6466635	1414	28.68	NSPS/EG CAI,High Temp,Positive Static Press.
CV-24148	2/23/2026 8:51:52 AM	34.4350802	-118.6466888	1401	28.68	NSPS/EG CAI,High Temp,Positive Static Press.

All LFG Extraction Well Data - February 2026  
Chiquita Canyon Landfill

Point Name	Record Date	Latitude	Longitude	Elev [ft]	Baro Press ["Hg]	Comments
CV-24148	2/25/2026 8:31:09 AM	34.4350738	-118.6466383	1388	28.59	Valve Adjustment: NSPS/EG CAI, No Flow Measurement, Positive Static Press.
CV-24149	2/3/2026 1:42:26 PM	34.4347565	-118.6470108	1385	28.76	
CV-24149	2/17/2026 11:40:05 AM	34.4347540	-118.6469125	1453	28.52	Audible Flow,
CV-24149	2/23/2026 9:15:57 AM	34.4347495	-118.6469917	1375	28.7	Reduced System Vacuum, Increased Flow/Vacuum
CV-24150	2/9/2026 1:18:53 PM	34.4346132	-118.6457268	1412	28.55	Valve Adjustment: NSPS/EG CAI, Positive Static Press., Increased Flow/Vacuum
CV-24150	2/9/2026 1:20:09 PM	34.4346128	-118.6457483	1409	28.55	Valve Adjustment: NSPS/EG CAC, Barely Open; Well Condition: Good
CV-24150	2/20/2026 12:32:57 PM	34.4345950	-118.6457285	1411	28.55	
CV-24150	2/20/2026 12:34:32 PM	34.4346148	-118.6457432	1403	28.56	Well Condition: Lorentz Pump Installed
CV-24151	2/3/2026 1:08:44 PM	34.4343952	-118.6476213	1388	28.78	
CV-24151	2/17/2026 12:21:37 PM	34.4343042	-118.6477427	1404	28.5	,
CV-24152	2/3/2026 1:23:28 PM	34.4344347	-118.6471667	1368	28.75	Valve Comment: System too tall
CV-24152	2/17/2026 11:51:51 AM	34.4344527	-118.6472102	1480	28.51	Audible Flow,
CV-24152	2/23/2026 9:32:35 AM	34.4344740	-118.6471730	1414	28.72	Reduced System Vacuum,
CV-24153	2/3/2026 1:26:55 PM	34.4341100	-118.6469743	1384	28.77	Valve Comment: No system port
CV-24153	2/22/2026 9:57:54 AM	34.4343942	-118.6464055	1388	28.82	Well Condition: Lorentz Pump Installed
CV-24154	2/9/2026 11:31:33 AM	34.4342633	-118.6461085	1424	28.54	Reduced System Vacuum, No Adjustment Made
CV-24154	2/24/2026 3:12:19 PM	34.4341485	-118.6460667	1401	28.72	,
CV-24155	2/3/2026 1:34:59 PM	34.4342742	-118.6467167	1395	28.77	Valve Comment: no system port
CV-24155	2/17/2026 11:33:18 AM	34.4341632	-118.6466602	1522	28.57	,
CV-24156	2/3/2026 10:19:12 AM	34.4340833	-118.6477042	1399	28.82	Valve Adjustment: Surging Liquid in Header, Surging Liquid in Well (Watered In); Well Condition: Lorentz Pump Installed
CV-24156	2/19/2026 7:50:22 AM	34.4341158	-118.6478065	1388	28.48	,
CV-24157	2/3/2026 10:11:40 AM	34.4338265	-118.6473307	1396	28.78	
CV-24157	2/21/2026 10:15:35 AM	34.4338020	-118.6473082	1399	28.74	Valve Adjustment: Decreased Flow/Vacuum
CV-24158	2/9/2026 3:28:05 PM	34.4338048	-118.6470547	1434	28.47	NSPS/EG CAI, NSPS/EG CAC, Audible Flow, Positive Static Press., Reduced System Vacuum, Increased Flow/Vacuum, Opened Valve 1/2 Turn or Less,
CV-24158	2/9/2026 3:29:41 PM	34.4338065	-118.6469208	1407	28.47	,
CV-24158	2/17/2026 12:36:20 PM	34.4339100	-118.6470210	1430	28.47	,
CV-24159	2/2/2026 2:12:02 PM	34.4337793	-118.6466257	1376	28.63	
CV-24159	2/18/2026 8:35:04 AM	34.4337913	-118.6466292	1395	28.49	
CV-24160	2/9/2026 11:27:05 AM	34.4338362	-118.6462155	1417	28.53	,
CV-24160	2/22/2026 9:47:07 AM	34.4338643	-118.6462137	1423	28.83	Valve Adjustment: Orifice Plate Changed (See OP Log), Decreased Flow/Vacuum

All LFG Extraction Well Data - February 2026  
Chiquita Canyon Landfill

Point Name	Record Date	Latitude	Longitude	Elev [ft]	Baro Press ["Hg]	Comments
CV-24160	2/22/2026 9:49:28 AM	34.4338635	-118.6462220	1418	28.8	Valve Adjustment:Decreased Flow/Vacuum;Well Condition:Lorentz Pump Installed
CV-24160	2/22/2026 9:50:51 AM	34.4338383	-118.6462050	1419	28.83	
CV-24160	2/23/2026 12:26:26 PM	34.4338657	-118.6462720	1424	28.7	Reduced System Vacuum,
CV-24161	2/9/2026 3:06:31 PM	34.4338335	-118.6455620	1434	28.48	,
CV-24161	2/23/2026 8:37:20 AM	34.4338687	-118.6455845	1411	28.66	NSPS/EG CAI,High O2
CV-24161	2/23/2026 8:39:10 AM	34.4338562	-118.6456840	1362	28.66	NSPS/EG CAI,High O2
CV-24162	2/4/2026 9:15:39 AM	34.4335492	-118.6451283	1377	28.82	Valve Comment:RES SEM;Valve Adjustment:Decreased Flow/Vacuum,Barely Open;Well Repairs:Sample Port
CV-24163	2/6/2026 4:05:06 PM	34.4334523	-118.6444882	1332	28.7	Valve Comment:RES SEM;Valve Adjustment:Audible Flow,Increased Flow/Vacuum;Well Condition:Fair,Lorentz Pump Installed
CV-24164	2/3/2026 9:55:43 AM	34.4334952	-118.6479678	1376	28.82	Valve Comment:No system port;Well Condition:Lorentz Pump Installed
CV-24164	2/22/2026 10:35:39 AM	34.4334953	-118.6479600	1366	28.86	Well Comment:System port installed;Well Condition:Lorentz Pump Installed;Well Repairs:Sample Port
CV-24165	2/13/2026 8:00:09 AM	34.4335168	-118.6472672	1390	28.58	Valve Adjustment:Surging Liquid in Header
CV-24165	2/18/2026 10:16:33 AM	34.4335563	-118.6472595	1395	28.56	
CV-24165	2/21/2026 10:31:43 AM	34.4335298	-118.6472363	1402	28.74	Valve Adjustment:Decreased Flow/Vacuum
CV-24166	2/2/2026 2:08:19 PM	34.4336010	-118.6468790	1371	28.63	
CV-24166	2/18/2026 8:39:31 AM	34.4336077	-118.6468883	1383	28.51	
CV-24167	2/13/2026 8:10:00 AM	34.4334748	-118.6465070	1426	28.57	
CV-24167	2/22/2026 9:25:47 AM	34.4334633	-118.6465033	1408	28.79	Valve Adjustment:Increased Flow/Vacuum;Well Condition:Lorentz Pump Installed
CV-24167	2/22/2026 9:28:09 AM	34.4334752	-118.6464778	1407	28.79	
CV-24168	2/13/2026 7:52:32 AM	34.4333040	-118.6473390	1391	28.56	Valve Adjustment:NSPS/EG CAI,Positive Static Press.,Surging Liquid in Header,Surging Liquid in Well (Watered In)
CV-24168	2/13/2026 7:53:12 AM	34.4333158	-118.6473442	1400	28.56	Valve Adjustment:Positive Static Press.,Valve 100% Open,Surging Liquid in Header
CV-24168	2/18/2026 10:11:35 AM	34.4333505	-118.6473512	1387	28.56	
CV-24168	2/21/2026 10:28:45 AM	34.4332847	-118.6473003	1394	28.71	Valve Adjustment:Decreased Flow/Vacuum
CV-24169	2/2/2026 1:39:42 PM	34.4331978	-118.6477050	1366	28.64	
CV-24169	2/22/2026 10:20:30 AM	34.4332183	-118.6477240	1392	28.83	
CV-24170	2/3/2026 7:55:45 AM	34.4331162	-118.6485090	1359	28.78	
CV-24170	2/19/2026 8:15:16 AM	34.4331290	-118.6485455	1381	28.49	,
CV-24171	2/2/2026 12:44:28 PM	34.4332083	-118.6466472	1393	28.64	Valve Comment:System port too tall ground unstable fir ladder
CV-24171	2/18/2026 8:48:22 AM	34.4332142	-118.6466212	1395	28.52	Well Comment:System port too tall
CV-24172	2/2/2026 1:18:26 PM	34.4329745	-118.6473283	1375	28.64	

All LFG Extraction Well Data - February 2026  
Chiquita Canyon Landfill

Point Name	Record Date	Latitude	Longitude	Elev [ft]	Baro Press ["Hg]	Comments
CV-24172	2/18/2026 9:10:27 AM	34.4329740	-118.6473060	1382	28.52	
CV-24173	2/2/2026 1:22:16 PM	34.4328957	-118.6476400	1385	28.64	Well Condition:Lorentz Pump Installed
CV-24173	2/18/2026 9:42:07 AM	34.4328992	-118.6476625	1392	28.54	
CV-24174	2/3/2026 1:39:36 PM	34.4327148	-118.6481182	1348	28.7	NSPS/EG CAI,NSPS/EG CAC,Positive Static Press.,Increased Flow/Vacuum,Opened Valve 1/2 Turn or Less
CV-24174	2/3/2026 1:41:17 PM	34.4327083	-118.6481342	1355	28.7	,
CV-24174	2/22/2026 2:35:18 PM	34.4327317	-118.6480740	1383	28.76	Well Condition:Lorentz Pump Installed
CV-24175	2/3/2026 1:35:14 PM	34.4326472	-118.6484612	1352	28.71	,
CV-24175	2/22/2026 2:30:24 PM	34.4326747	-118.6484600	1378	28.79	
CV-24176	2/2/2026 10:27:14 AM	34.4326877	-118.6488663	1404	28.67	,
CV-24176	2/21/2026 8:41:34 AM	34.4326048	-118.6488883	1342	28.63	,
CV-24177	2/13/2026 10:57:16 AM	34.4322545	-118.6494295	1324	28.67	
CV-24177	2/21/2026 9:01:10 AM	34.4322545	-118.6494227	1316	28.67	No Flow Measurement,
CV-24178	2/2/2026 2:36:53 PM	34.4323447	-118.6485990	1306	28.65	,
CV-24178	2/19/2026 9:08:01 AM	34.4323950	-118.6486073	1358	28.51	No Adjustment Made,
CV-24179	2/2/2026 10:15:34 AM	34.4320558	-118.6491780	1325	28.67	,
CV-24179	2/17/2026 10:03:25 AM	34.4320215	-118.6491880	1381	28.58	,
CV-24180	2/2/2026 10:30:57 AM	34.4322103	-118.6487377	1365	28.67	,
CV-24180	2/22/2026 12:54:06 PM	34.4321688	-118.6487980	1335	28.83	Valve Adjustment:Increased Flow/Vacuum,Barely Open;Well Condition:Pnumatic Pump Installed
CV-24180	2/22/2026 12:54:59 PM	34.4321723	-118.6488067	1338	28.84	
CV-24182	2/2/2026 2:15:57 PM	34.4321782	-118.6480082	1378	28.65	,
CV-24182	2/19/2026 8:55:04 AM	34.4324310	-118.6481107	1329	28.49	No Adjustment Made,
CV-24183	2/2/2026 3:35:59 PM	34.4323940	-118.6476260	1329	28.65	,
CV-24183	2/17/2026 9:18:38 AM	34.4323317	-118.6476688	1358	28.63	No Adjustment Made,
CV-24184	2/4/2026 1:11:22 PM	34.4325138	-118.6472793	1364	28.79	Valve Adjustment:NSPS/EG CAI,NSPS/EG CAC,High Temp,Positive Static Press.,Increased Flow/Vacuum
CV-24184	2/4/2026 1:14:59 PM	34.4325158	-118.6472835	1350	28.79	Valve Adjustment:NSPS/EG CAI,Orifice Plate Changed (See OP Log),High Temp
CV-24184	2/4/2026 1:40:11 PM	34.4325260	-118.6472562	1357	28.79	Valve Adjustment:High Temp,Decreased Flow/Vacuum
CV-24184	2/4/2026 2:10:00 PM					AtmAA; [User entered 0.45%]
CV-24184	2/4/2026 2:10:00 PM					AtmAA
CV-24184	2/13/2026 1:42:48 PM	34.4325317	-118.6472710	1352	28.6	
CV-24184	2/17/2026 9:35:05 AM	34.4325000	-118.6472818	1375	28.63	NSPS/EG CAI,High O2
CV-24184	2/17/2026 9:38:23 AM	34.4324955	-118.6472207	1385	28.63	NSPS/EG CAI,High O2
CV-24185	2/3/2026 11:26:06 AM	34.4326750	-118.6469500	1355	28.77	,
CV-24185	2/4/2026 2:25:07 PM	34.4326725	-118.6469350	1351	28.75	Valve Adjustment:Decreased Flow/Vacuum
CV-24185	2/4/2026 2:26:01 PM	34.4326720	-118.6469338	1354	28.75	
CV-24185	2/17/2026 9:50:59 AM	34.4326120	-118.6469487	1352	28.62	No Adjustment Made,
CV-24186	2/3/2026 11:31:33 AM	34.4328747	-118.6465038	1378	28.77	,

All LFG Extraction Well Data - February 2026  
Chiquita Canyon Landfill

Point Name	Record Date	Latitude	Longitude	Elev [ft]	Baro Press ["Hg]	Comments
CV-24186	2/23/2026 11:00:28 AM	34.4328345	-118.6465612	1371	28.77	Reduced System Vacuum, No Adjustment Made
CV-24187	2/4/2026 2:06:17 PM	34.4318568	-118.6495770	1310	28.78	Valve Adjustment: Audible Flow; Well Condition: Fair
CV-24187	2/17/2026 10:09:01 AM	34.4319465	-118.6495518	1335	28.59	,
CV-24188	2/4/2026 1:43:59 PM	34.4315358	-118.6501215	1264	28.82	Valve Adjustment: Audible Flow, Barely Open
CV-24188	2/22/2026 1:12:49 PM	34.4315342	-118.6501142	1271	28.91	Valve Adjustment: Increased Flow/Vacuum
CV-24188	2/22/2026 1:14:20 PM	34.4315232	-118.6501280	1270	28.91	
CV-24189	2/4/2026 1:46:19 PM	34.4313173	-118.6499960	1269	28.82	Valve Adjustment: Increased Flow/Vacuum, Barely Open
CV-24189	2/24/2026 9:40:34 AM	34.4313208	-118.6500182	1254	28.75	
CV-24189	2/24/2026 11:30:14 AM	34.4312392	-118.6499312	1299	28.7	,
CV-24190	2/4/2026 2:02:44 PM	34.4315827	-118.6494728	1309	28.78	Valve Adjustment: Audible Flow, Barely Open
CV-24190	2/17/2026 10:15:33 AM	34.4315978	-118.6494635	1296	28.61	Increased Flow/Vacuum, Opened Valve 1/2 Turn or Less
CV-24192	2/4/2026 1:58:34 PM	34.4313233	-118.6494878	1295	28.78	Valve Adjustment: Audible Flow, Barely Open; Well Condition: Fair
CV-24192	2/17/2026 10:25:11 AM	34.4313813	-118.6492685	1335	28.62	,
CV-24193	2/2/2026 9:42:47 AM	34.4314935	-118.6490570	1342	28.76	,
CV-24193	2/17/2026 9:28:55 AM	34.4315633	-118.6490375	1345	28.69	,
CV-24194	2/2/2026 9:50:30 AM	34.4316985	-118.6484838	1348	28.65	,
CV-24194	2/17/2026 9:41:03 AM	34.4316703	-118.6485272	1339	28.58	,
CV-24195	2/2/2026 3:39:42 PM	34.4318227	-118.6478833	1329	28.64	,
CV-24195	2/17/2026 8:47:48 AM	34.4318072	-118.6478990	1371	28.63	No Adjustment Made,
CV-24195	2/23/2026 2:04:54 PM	34.4317990	-118.6478430	1342	28.71	Increased Flow/Vacuum, Opened Valve 1/2 Turn or Less
CV-24196	2/2/2026 3:45:20 PM	34.4321045	-118.6471385	1316	28.65	,
CV-24196	2/17/2026 8:58:39 AM	34.4320468	-118.6472385	1371	28.63	No Adjustment Made,
CV-24197	2/4/2026 2:40:44 PM	34.4323848	-118.6465813	1333	28.76	Valve Adjustment: Orifice Plate Changed (See OP Log); Well Condition: Lorentz Pump Installed
CV-24197	2/4/2026 2:44:27 PM	34.4323585	-118.6465872	1334	28.79	Valve Adjustment: Orifice Plate Changed (See OP Log), Increased Flow/Vacuum
CV-24197	2/4/2026 2:47:24 PM	34.4323678	-118.6465752	1323	28.77	
CV-24197	2/23/2026 10:54:34 AM	34.4322910	-118.6465728	1342	28.78	,
CV-24198	2/3/2026 11:11:33 AM	34.4316757	-118.6474845	1434	28.79	,
CV-24198	2/17/2026 8:31:54 AM	34.4316053	-118.6475780	1322	28.63	,
CV-24199	2/3/2026 11:06:56 AM	34.4317680	-118.6471177	1358	28.8	,
CV-24199	2/17/2026 8:36:53 AM	34.4318023	-118.6473443	1358	28.63	No Adjustment Made,
CV-24200	2/3/2026 2:50:09 PM	34.4315340	-118.6472813	1257	28.81	,
CV-24200	2/17/2026 7:47:37 AM	34.4314857	-118.6472588	1339	28.66	No Adjustment Made,
CV-24201	2/2/2026 10:45:16 AM	34.4319210	-118.6465703	1299	28.88	No Adjustment Made,
CV-24201	2/17/2026 7:54:57 AM	34.4317703	-118.6465643	1283	28.66	Increased Flow/Vacuum, Opened Valve 1/2 Turn or Less
CV-24202	2/2/2026 10:52:48 AM	34.4319330	-118.6462597	1273	28.78	Opened Valve 1/2 Turn or Less,
CV-24202	2/17/2026 8:06:33 AM	34.4319935	-118.6462930	1266	28.67	,

All LFG Extraction Well Data - February 2026  
Chiquita Canyon Landfill

Point Name	Record Date	Latitude	Longitude	Elev [ft]	Baro Press ["Hg]	Comments
CV-24203	2/4/2026 9:59:43 AM	34.4315177	-118.6460868	1237	28.91	Increased Flow/Vacuum,Opened Valve 1/2 Turn or Less
CV-24203	2/19/2026 9:48:11 AM	34.4314087	-118.6462745	1220	28.58	Increased Flow/Vacuum,Opened Valve 1/2 Turn or Less
CV-24204	2/4/2026 9:53:49 AM	34.4312973	-118.6462160	1207	28.91	Increased Flow/Vacuum,Opened Valve 1/2 Turn or Less
CV-24204	2/19/2026 9:53:29 AM	34.4314548	-118.6462503	1220	28.61	Increased Flow/Vacuum,Opened Valve 1/2 Turn or Less
CV-24205	2/4/2026 9:50:46 AM	34.4311278	-118.6464320	1247	28.91	Increased Flow/Vacuum,Opened Valve 1/2 Turn or Less
CV-24205	2/19/2026 10:00:31 AM	34.4312378	-118.6464550	1250	28.62	Increased Flow/Vacuum,Opened Valve 1/2 Turn or Less
CV-24206	2/3/2026 2:56:54 PM	34.4315555	-118.6468020	1283	28.82	,
CV-24206	2/17/2026 7:37:53 AM	34.4315385	-118.6468040	1257	28.64	,
CV-24207	2/9/2026 11:06:51 AM	34.4333040	-118.6470160	1342	28.74	Reduced System Vacuum,Increased Flow/Vacuum,Opened Valve 1/2 Turn or Less
CV-24207	2/22/2026 10:10:56 AM	34.4333237	-118.6469030	1397	28.81	Valve Adjustment:Increased Flow/Vacuum
CV-24207	2/22/2026 10:13:05 AM	34.4333195	-118.6468912	1391	28.82	
CV-24207	2/23/2026 12:05:25 PM	34.4333210	-118.6471927	1355	28.72	,
CV-24208	2/4/2026 10:11:59 AM	34.4318588	-118.6451055	1227	28.89	NSPS/EG CAI,NSPS/EG CAC,Positive Static Press.,Increased Flow/Vacuum,Opened Valve 1/2 Turn or Less
CV-24208	2/4/2026 10:14:37 AM	34.4319045	-118.6450208	1224	28.89	,
CV-24209	2/2/2026 11:09:35 AM	34.4321202	-118.6455378	1247	28.77	Opened Valve 1/2 Turn or Less,
CV-24210	2/4/2026 9:39:29 AM	34.4326248	-118.6455907	1343	28.83	Valve Comment:RES SEM;Valve Adjustment:Audible Flow,Increased Flow/Vacuum
CV-24211	2/21/2026 10:36:31 AM	34.4326948	-118.6438540	1266	28.86	
CV-24212	2/17/2026 10:32:08 AM	34.4331713	-118.6430403	1260	28.75	No Adjustment Made,
CV-24213	2/5/2026 8:58:42 AM	34.4365935	-118.6429723	1332	28.75	Valve Comment:RES SEM;Valve Adjustment:Audible Flow,Increased Flow/Vacuum;Well Condition:Lorentz Pump Installed
CV-24214	2/10/2026 8:51:31 AM	34.4367765	-118.6435535	4347	28.64	Reduced System Vacuum,
CV-24215	2/13/2026 3:34:01 PM	34.4370293	-118.6446940	1306	28.6	NSPS/EG CAI,NSPS/EG CAC,Audible Flow,Positive Static Press.,Increased Flow/Vacuum,Opened Valve 1/2 Turn or Less
CV-24215	2/13/2026 3:35:28 PM	34.4370913	-118.6447857	1355	28.6	,
CV-24216	2/5/2026 8:52:02 AM	34.4367922	-118.6423298	1311	28.78	Valve Adjustment:Audible Flow,Decreased Flow/Vacuum;Well Condition:Good
CV-24217	2/4/2026 8:44:54 AM	34.4359262	-118.6444065	1388	28.78	Valve Adjustment:Audible Flow,Barely Open
CV-24218	2/12/2026 2:14:53 PM	34.4358293	-118.6457845	1379	28.6	
CV-24218	2/17/2026 2:01:40 PM	34.4358312	-118.6457985	1398	28.53	Valve Adjustment:NSPS/EG CAC
CV-24218	2/17/2026 2:02:32 PM	34.4358358	-118.6458020	1384	28.53	
CV-24219	2/3/2026 7:29:14 AM	34.4350920	-118.6462173	1386	28.74	Valve Adjustment:No Flow Measurement,High Temp
CV-24219	2/3/2026 7:30:00 AM					AtmAA; [User entered 9.065%]

All LFG Extraction Well Data - February 2026  
Chiquita Canyon Landfill

Point Name	Record Date	Latitude	Longitude	Elev [ft]	Baro Press ["Hg]	Comments
CV-24219	2/3/2026 7:30:00 AM					AtmAA
CV-24219	2/11/2026 8:30:00 AM					AtmAA; [User entered 8.61%]
CV-24219	2/11/2026 8:30:00 AM					AtmAA
CV-24219	2/11/2026 8:37:24 AM	34.4350937	-118.6462172	1393	28.61	Valve Comment:Enhance monitoring;Valve Adjustment:High Temp
CV-24219	2/18/2026 7:51:25 AM	34.4350882	-118.6462238	1395	28.44	Valve Comment:Enhanced Monitoring;Valve Adjustment:NSPS/EG CAI,High Temp
CV-24219	2/24/2026 1:11:35 PM	34.4351193	-118.6462348	1416	28.6	Valve Adjustment:No Flow Measurement,Other - See Daily Log,High Temp,Decreased Flow/Vacuum
CV-24219	2/24/2026 1:12:37 PM	34.4351282	-118.6462250	1419	28.6	Valve Adjustment:No Flow Measurement,High Temp
CV-24220	2/9/2026 8:54:01 AM	34.4339588	-118.6439775	1353	28.66	Valve Adjustment:Audible Flow,Decreased Flow/Vacuum
CV-24221	2/9/2026 12:47:41 PM	34.4341667	-118.6421897	1270	28.63	Reduced System Vacuum,No Adjustment Made
CV-24222	2/9/2026 12:54:39 PM	34.4335143	-118.6419255	1250	28.64	Increased Flow/Vacuum,Opened Valve 1/2 to 1 Turn
CV-24223	2/21/2026 10:29:13 AM	34.4334202	-118.6425343	1261	28.86	
CV-24224	2/9/2026 8:34:14 AM	34.4331532	-118.6448277	1325	28.68	Valve Adjustment:NSPS/EG CAI,Positive Static Press.,Increased Flow/Vacuum;Well Condition:Fair,Lorentz Pump Installed
CV-24224	2/9/2026 8:34:58 AM	34.4331580	-118.6448182	1325	28.68	Valve Adjustment:NSPS/EG CAC,Barely Open;Well Condition:Fair
CV-24224	2/17/2026 10:38:56 AM	34.4334175	-118.6425352	1263	28.74	No Adjustment Made,
CV-24225	2/5/2026 10:15:29 AM	34.4327045	-118.6444505	1299	28.82	Valve Adjustment:Audible Flow;Well Condition:Fair,Lorentz Pump Installed
CV-24226	2/21/2026 10:44:58 AM	34.4324962	-118.6442915	1272	28.86	Valve Adjustment:Decreased Flow/Vacuum,Surging Liquid in Header
CV-24227	2/4/2026 1:55:07 PM	34.4309565	-118.6497902	1271	28.82	Valve Adjustment:Audible Flow,Barely Open;Well Condition:Fair
CV-24231	2/5/2026 11:15:42 AM	34.4302053	-118.6496280	1237	28.84	Increased Flow/Vacuum,Opened Valve 1/2 to 1 Turn
CV-24231	2/5/2026 11:18:36 AM	34.4302488	-118.6497933	1250	28.84	,
CV-24236	2/4/2026 1:33:20 PM	34.4301067	-118.6504927	1216	28.87	Valve Adjustment:Audible Flow,Increased Flow/Vacuum
CV-24237	2/4/2026 1:40:19 PM	34.4306257	-118.6502105	1239	28.86	Valve Adjustment:Audible Flow,Increased Flow/Vacuum,Barely Open
CV-24243	2/17/2026 11:21:34 AM	34.4288042	-118.6506840	1207	28.8	NSPS/EG CAI,High O2
CV-24243	2/17/2026 11:23:33 AM	34.4287467	-118.6507162	1220	28.8	NSPS/EG CAI,High O2
CV-24244	2/17/2026 11:05:56 AM	34.4290120	-118.6512683	1201	28.78	Increased Flow/Vacuum,Opened Valve 1/2 Turn or Less
CV-24244	2/24/2026 1:33:58 PM	34.4289863	-118.6513433	1191	28.72	Increased Flow/Vacuum,
CV-24245	2/23/2026 10:09:36 AM	34.4284705	-118.6499942	1201	28.98	Increased Flow/Vacuum,Opened Valve 1/2 Turn or Less
CV-24246	2/3/2026 1:09:32 PM	34.4287022	-118.6494738	1177	29.02	Valve Adjustment:Orifice Plate Changed (See OP Log),Increased Flow/Vacuum

All LFG Extraction Well Data - February 2026  
Chiquita Canyon Landfill

Point Name	Record Date	Latitude	Longitude	Elev [ft]	Baro Press ["Hg]	Comments
CV-24246	2/3/2026 1:17:27 PM	34.4287037	-118.6494473	1164	29.02	Valve Comment:corrective action completed for positive pressure exceedance;Valve Adjustment:NSPS/EG CAC
CV-24246	2/3/2026 1:19:50 PM	34.4286845	-118.6494513	1161	29.02	Valve Adjustment:Orifice Plate Changed (See OP Log)
CV-24253	2/3/2026 11:45:01 AM	34.4282425	-118.6498832	1116	29.1	Valve Adjustment:Orifice Plate Changed (See OP Log)
CV-24253	2/3/2026 11:47:22 AM	34.4282437	-118.6498933	1127	29.09	Valve Adjustment:Orifice Plate Changed (See OP Log),Decreased Flow/Vacuum
CV-24253	2/3/2026 11:48:17 AM	34.4282430	-118.6498835	1123	29.09	
CV-25	2/10/2026 10:31:02 AM	34.4371648	-118.6416610	1217	28.69	No Adjustment Made,
CV-25	2/25/2026 9:01:42 AM	34.4370278	-118.6420555	1260	28.74	,
CV-2501	2/2/2026 1:50:18 PM	34.4312478	-118.6484552	1375	28.68	NSPS/EG CAI,NSPS/EG CAC,Audible Flow,Positive Static Press.,Increased Flow/Vacuum,Opened Valve 1/2 to 1 Turn
CV-2501	2/2/2026 1:52:20 PM	34.4313170	-118.6484040	1312	28.68	,
CV-2502	2/2/2026 2:01:13 PM	34.4308272	-118.6491547	1319	28.44	,
CV-2503	2/3/2026 2:39:54 PM	34.4312458	-118.6477548	1322	28.75	,
CV-2504	2/4/2026 12:28:11 PM	34.4304997	-118.6488738	1230	28.85	NSPS/EG CAI,NSPS/EG CAC,Positive Static Press.,Increased Flow/Vacuum,Opened Valve 1/2 to 1 Turn
CV-2504	2/4/2026 12:30:19 PM	34.4303643	-118.6489172	1302	28.85	,
CV-2505	2/4/2026 12:07:15 PM	34.4308395	-118.6471512	1230	28.9	Increased Flow/Vacuum,Opened Valve 1/2 Turn or Less
CV-2506	2/4/2026 11:59:22 AM	34.4304510	-118.6475665	1217	28.92	Increased Flow/Vacuum,Opened Valve 1/2 Turn or Less
CV-2507	2/4/2026 11:54:19 AM	34.4301143	-118.6481223	1211	28.93	Increased Flow/Vacuum,Opened Valve 1/2 Turn or Less
CV-2508	2/4/2026 11:48:07 AM	34.4295360	-118.6487283	1181	28.96	Increased Flow/Vacuum,Opened Valve 1/2 Turn or Less
CV-2509	2/3/2026 1:52:12 PM	34.4292423	-118.6491823	1192	28.98	Valve Adjustment:Increased Flow/Vacuum
CV-2509	2/3/2026 1:53:58 PM	34.4292422	-118.6491833	1188	28.99	
CV-2510	2/3/2026 3:05:52 PM	34.4290737	-118.6498360	1188	29.02	Valve Adjustment:Increased Flow/Vacuum
CV-2510	2/3/2026 3:07:38 PM	34.4290727	-118.6498380	1182	29.02	
CV-2510	2/6/2026 4:41:16 PM	34.4290893	-118.6498298	1190	28.84	Valve Comment:RES SEM;Valve Adjustment:Audible Flow,Increased Flow/Vacuum,Barely Open
CV-25100D	2/2/2026 10:05:00 AM					AtmAA; [User entered 9.08%]
CV-25100D	2/2/2026 10:05:00 AM					AtmAA
CV-25100D	2/2/2026 10:05:37 AM	34.4361507	-118.6471377	1382	28.7	Valve Adjustment:No Flow Measurement,Decreased Flow/Vacuum
CV-25100D	2/2/2026 10:06:20 AM	34.4361618	-118.6471175	1387	28.7	Valve Adjustment:No Flow Measurement,High Temp
CV-25100D	2/2/2026 10:10:00 AM					AtmAA; [User entered 13.36%]
CV-25100D	2/9/2026 1:00:00 AM					AtmAA; [User entered 7.93%]
CV-25100D	2/9/2026 12:57:30 PM	34.4361740	-118.6471300	1379	28.56	Valve Adjustment:High Temp

All LFG Extraction Well Data - February 2026  
Chiquita Canyon Landfill

Point Name	Record Date	Latitude	Longitude	Elev [ft]	Baro Press ["Hg]	Comments
CV-25100D	2/9/2026 1:00:00 PM					AtmAA
CV-25100D	2/17/2026 9:19:05 AM	34.4361658	-118.6471368	1379	28.59	Valve Comment:Enhanced Monitoring;Valve Adjustment:NSPS/EG CAI,High Temp,Decreased Flow/Vacuum
CV-25100S	2/2/2026 10:08:01 AM	34.4361560	-118.6471082	1382	28.71	Valve Adjustment:No Flow Measurement,High Temp,Decreased Flow/Vacuum
CV-25100S	2/2/2026 10:08:35 AM	34.4361593	-118.6471263	1384	28.71	Valve Adjustment:No Flow Measurement,High Temp,Barely Open
CV-25100S	2/2/2026 10:10:00 AM					AtmAA; [User entered 13.36%]
CV-25100S	2/2/2026 10:10:00 AM					AtmAA
CV-25100S	2/9/2026 1:05:00 AM					AtmAA; [User entered 12.58%]
CV-25100S	2/9/2026 12:59:03 PM	34.4361673	-118.6471272	1387	28.56	Valve Adjustment:High Temp
CV-25100S	2/9/2026 1:05:00 PM					AtmAA
CV-25100S	2/17/2026 9:20:00 AM					AtmAA
CV-25100S	2/17/2026 9:21:39 AM	34.4361593	-118.6471290	1381	28.59	Valve Comment:Enhanced Monitoring;Valve Adjustment:NSPS/EG CAI,High Temp
CV-25100S	2/23/2026 10:23:21 AM	34.4361752	-118.6471430	1374	28.78	Valve Comment:Enhanced Monitoring;Valve Adjustment:High Temp
CV-25101D	2/5/2026 9:20:27 AM	34.4359657	-118.6468077	1408	28.67	Valve Adjustment:Decreased Flow/Vacuum
CV-25101D	2/18/2026 2:08:51 PM	34.4359793	-118.6467905	1394	28.49	Valve Adjustment:Barely Open
CV-25101S	2/5/2026 9:14:08 AM	34.4359777	-118.6468230	1410	28.67	
CV-25101S	2/18/2026 2:07:05 PM	34.4359790	-118.6468178	1394	28.49	
CV-25102_	2/5/2026 10:11:05 AM	34.4357872	-118.6471948	1380	28.71	
CV-25102_	2/24/2026 12:51:41 PM	34.4359028	-118.6472065	1309	28.7	,
CV-25103	2/5/2026 9:57:53 AM	34.4356465	-118.6466985	1417	28.68	
CV-25103	2/18/2026 2:21:12 PM	34.4356498	-118.6466973	1405	28.5	
CV-25104D	2/6/2026 8:57:28 AM	34.4353695	-118.6472393	1376	28.69	Valve Adjustment:NSPS/EG CAI,Reconnected this Date,High O2,Positive Static Press.
CV-25104D	2/6/2026 9:03:55 AM	34.4353735	-118.6472507	1378	28.69	Valve Adjustment:NSPS/EG CAI,Reconnected this Date,High O2,Positive Static Press.,Increased Flow/Vacuum
CV-25104D	2/6/2026 9:09:08 AM	34.4353733	-118.6472498	1380	28.68	Valve Adjustment:NSPS/EG CAC,Reconnected this Date;Well Comment:Hard to adjust due to valve;Well Repairs:Valve
CV-25104D	2/24/2026 1:12:47 PM	34.4352870	-118.6470228	1391	28.59	,
CV-25104S	2/6/2026 10:06:41 AM	34.4353647	-118.6472168	1363	28.71	Valve Adjustment:NSPS/EG CAI,Reconnected this Date,Positive Static Press.,Valve 100% Open,Undersized Lateral
CV-25104S	2/6/2026 10:07:09 AM	34.4353678	-118.6472467	1371	28.71	Valve Adjustment:NSPS/EG CAI,Reconnected this Date,Positive Static Press.,Undersized Lateral
CV-25104S	2/6/2026 2:04:30 PM	34.4353588	-118.6472452	1375	28.66	Valve Adjustment:NSPS/EG CAI,Positive Static Press.,Valve 100% Open

All LFG Extraction Well Data - February 2026  
Chiquita Canyon Landfill

Point Name	Record Date	Latitude	Longitude	Elev [ft]	Baro Press ["Hg]	Comments
CV-25104S	2/24/2026 1:00:47 PM	34.4353812	-118.6474073	1368	28.58	,
CV-25104S	2/24/2026 1:03:42 PM	34.4353992	-118.6474032	1385	28.58	,
CV-25105D	2/5/2026 10:19:07 AM	34.4353398	-118.6466832	1428	28.67	
CV-25105D	2/18/2026 2:25:00 PM	34.4353743	-118.6467143	1401	28.49	Well Comment:No room for temp probe
CV-25105S	2/5/2026 10:20:52 AM	34.4353597	-118.6466878	1410	28.67	
CV-25105S	2/18/2026 2:27:06 PM	34.4353703	-118.6467090	1402	28.5	Well Comment:no room for temp probe
CV-25107D	2/9/2026 1:37:12 PM	34.4350748	-118.6459665	1403	28.52	Valve Adjustment:Audible Flow,Decreased Flow/Vacuum
CV-25107S	2/9/2026 1:28:09 PM	34.4350785	-118.6459520	1404	28.52	Valve Adjustment:NSPS/EG CAI,Positive Static Press.,Increased Flow/Vacuum
CV-25107S	2/9/2026 1:30:47 PM	34.4350665	-118.6459560	1396	28.53	Valve Adjustment:NSPS/EG CAC,Barely Open
CV-2511	2/5/2026 11:38:11 AM	0.0000000	0.0000000	0	28.76	Reduced System Vacuum,Increased Flow/Vacuum,Opened Valve 1/2 to 1 Turn
CV-2511	2/5/2026 11:40:34 AM	34.4296850	-118.6501907	1270	28.76	,
CV-2512	2/5/2026 11:53:40 AM	34.4292050	-118.6506478	1188	28.76	Reduced System Vacuum,
CV-2513	2/5/2026 10:10:26 AM	34.4287633	-118.6488648	1109	28.87	Reduced System Vacuum,
CV-2514	2/5/2026 9:50:42 AM	34.4296702	-118.6477538	1175	28.87	Reduced System Vacuum,Increased Flow/Vacuum,Opened Valve 1/2 Turn or Less
CV-2515	2/4/2026 8:20:09 AM	34.4378843	-118.6432325	1265	28.9	Valve Adjustment:Audible Flow,Increased Flow/Vacuum
CV-2516	2/4/2026 8:08:18 AM	34.4374072	-118.6431998	1306	28.87	Valve Adjustment:Audible Flow,Barely Open
CV-2517	2/25/2026 1:13:03 PM	34.4368895	-118.6420153	1283	28.7	Increased Flow/Vacuum,Opened Valve 1/2 Turn or Less
CV-2517	2/25/2026 1:33:09 PM	34.4369517	-118.6420327	1266	28.7	
CV-2518	2/25/2026 9:20:58 AM	34.4363942	-118.6413988	1296	28.76	Increased Flow/Vacuum,
CV-2519	2/9/2026 10:29:13 AM	34.4361188	-118.6420427	1310	28.71	Valve Adjustment:Audible Flow,Barely Open;Well Condition:Fair
CV-2520	2/9/2026 2:31:53 PM	34.4358558	-118.6426765	1283	28.32	,
CV-2520	2/9/2026 2:34:04 PM	34.4359183	-118.6428445	1332	28.32	,
CV-2521	2/9/2026 12:42:33 PM	34.4354943	-118.6430700	1324	28.63	Valve Adjustment:NSPS/EG CAI,Positive Static Press.,Surging Liquid in Well (Watered In)
CV-2521	2/9/2026 12:42:51 PM	34.4354950	-118.6430693	1328	28.63	Valve Adjustment:NSPS/EG CAI,Positive Static Press.,Surging Liquid in Well (Watered In)
CV-2521	2/23/2026 1:19:16 PM	34.4354742	-118.6430595	1338	28.82	Valve Adjustment:NSPS/EG CAI,NSPS/EG CAC,Reconnected this Date,High Temp,Decreased Flow/Vacuum
CV-2521	2/23/2026 1:22:26 PM	34.4354907	-118.6430612	1339	28.83	Valve Adjustment:Decreased Flow/Vacuum
CV-2521	2/23/2026 1:24:30 PM	34.4354608	-118.6430392	1337	28.83	
CV-2522	2/9/2026 2:20:58 PM	34.4355192	-118.6424292	1289	28.69	,

All LFG Extraction Well Data - February 2026  
Chiquita Canyon Landfill

Point Name	Record Date	Latitude	Longitude	Elev [ft]	Baro Press ["Hg]	Comments
CV-2523	2/6/2026 1:22:16 PM	34.4356678	-118.6416578	1292	28.78	Valve Adjustment: NSPS/EG CAI, Reconnected this Date, Positive Static Press., Increased Flow/Vacuum; Well Condition: Excellent
CV-2523	2/6/2026 1:23:55 PM	34.4356635	-118.6416573	1297	28.78	Valve Adjustment: NSPS/EG CAC, Reconnected this Date, Increased Flow/Vacuum
CV-2524	2/9/2026 12:40:47 PM	34.4348703	-118.6425855	1266	28.6	High Temp, Reduced System Vacuum
CV-2524	2/9/2026 12:42:36 PM	34.4348048	-118.6425032	1296	28.6	,
CV-2525	2/6/2026 1:33:49 PM	34.4349765	-118.6417325	1280	28.78	Valve Adjustment: NSPS/EG CAI, Reconnected this Date, Positive Static Press., Increased Flow/Vacuum; Well Condition: Excellent
CV-2525	2/6/2026 1:34:15 PM	34.4349800	-118.6417277	1286	28.78	Valve Adjustment: NSPS/EG CAC, Reconnected this Date, Increased Flow/Vacuum
CV-2526	2/6/2026 1:52:29 PM	34.4345112	-118.6415873	1264	28.78	Valve Adjustment: NSPS/EG CAI, Reconnected this Date, Positive Static Press., Increased Flow/Vacuum; Well Condition: Good
CV-2526	2/6/2026 1:53:06 PM	34.4345025	-118.6415875	1273	28.78	Valve Adjustment: NSPS/EG CAC, Reconnected this Date, Increased Flow/Vacuum; Well Condition: Good
CV-2527	2/9/2026 12:34:46 PM	34.4340978	-118.6428748	1308	28.67	Valve Adjustment: NSPS/EG CAI, Reconnected this Date, Positive Static Press., Increased Flow/Vacuum; Well Condition: Good
CV-2527	2/9/2026 12:36:51 PM	34.4340980	-118.6428710	1308	28.66	Valve Adjustment: NSPS/EG CAC, Barely Open
CV-2528	2/5/2026 8:26:42 AM	34.4337925	-118.6412425	1253	28.84	Valve Adjustment: Audible Flow, Increased Flow/Vacuum
CV-2529	2/5/2026 2:16:44 PM	34.4331323	-118.6423498	1220	28.81	Valve Adjustment: NSPS/EG CAI, High O2, Increased Flow/Vacuum, Barely Open
CV-2529	2/5/2026 2:17:55 PM	34.4331310	-118.6423318	1235	28.81	Valve Adjustment: NSPS/EG CAI, High O2, Barely Open
CV-2530	2/5/2026 2:33:43 PM	34.4327272	-118.6429140	1225	28.81	Valve Adjustment: NSPS/EG CAI, High Temp, Decreased Flow/Vacuum
CV-2530	2/5/2026 2:35:14 PM	34.4327400	-118.6429192	1224	28.81	Valve Adjustment: NSPS/EG CAI, High Temp, Barely Open
CV-2531	2/5/2026 2:47:57 PM	34.4325373	-118.6433393	1212	28.81	Valve Adjustment: Barely Open
CV-2532	2/5/2026 2:52:46 PM	34.4322407	-118.6437098	1216	28.81	Valve Comment: RES SEM; Valve Adjustment: Audible Flow, Increased Flow/Vacuum
CV-2533	2/5/2026 3:06:46 PM	34.4319158	-118.6441077	1218	28.81	Valve Comment: RES SEM; Valve Adjustment: NSPS/EG CAI, Positive Static Press., Increased Flow/Vacuum, Barely Open
CV-2533	2/5/2026 3:10:56 PM	34.4319167	-118.6441052	1222	28.81	Valve Comment: RES SEM; Valve Adjustment: NSPS/EG CAC, Barely Open
CV-2534	2/10/2026 12:56:09 PM	34.4316983	-118.6444817	1218	28.68	Valve Adjustment: NSPS/EG CAI, Orifice Plate Changed (See OP Log), Reconnected this Date, Positive Static Press., Increased Flow/Vacuum; Well Condition: Fair

All LFG Extraction Well Data - February 2026  
Chiquita Canyon Landfill

Point Name	Record Date	Latitude	Longitude	Elev [ft]	Baro Press ["Hg]	Comments
CV-2534	2/10/2026 12:58:51 PM	34.4316892	-118.6444867	1211	28.68	Valve Adjustment:Positive Static Press.,Increased Flow/Vacuum
CV-2534	2/10/2026 1:01:30 PM	34.4316927	-118.6444812	1213	28.68	Valve Adjustment:Decreased Flow/Vacuum
CV-2535	2/4/2026 9:16:55 AM	34.4309680	-118.6468285	1309	28.96	,
CV-2536	2/5/2026 3:29:26 PM	34.4309995	-118.6459217	1155	28.79	,
CV-2537	2/4/2026 9:45:41 AM	34.4311452	-118.6466288	1260	28.92	,
CV-2538	2/4/2026 9:34:07 AM	34.4307165	-118.6466373	1234	28.91	,
CV-2539	2/2/2026 10:03:12 AM	34.4317353	-118.6492248	1352	28.66	,
CV-2539	2/17/2026 9:56:47 AM	34.4318003	-118.6492290	1332	28.57	,
CV-2540	2/13/2026 9:12:16 AM	34.4332637	-118.6481035	1390	28.6	Valve Adjustment:Decreased Flow/Vacuum
CV-2540	2/25/2026 11:26:43 AM	34.4333102	-118.6481465	1378	28.62	,
CV-2541	2/10/2026 8:14:43 AM	34.4332675	-118.6490347	1351	28.52	Valve Comment:Pinch suspected under bench road.;Valve Adjustment:NSPS/EG CAI,Plugged/Pinched Suspected
CV-2541	2/10/2026 8:22:24 AM	34.4332525	-118.6490423	1348	28.53	Valve Comment:valve closed upon arrival;Valve Adjustment:Valve 100% Closed,Plugged/Pinched Suspected
CV-2541	2/22/2026 12:26:12 PM	34.4332882	-118.6490752	1342	28.83	Valve Adjustment:NSPS/EG CAC,Increased Flow/Vacuum
CV-2542	2/3/2026 10:08:19 AM	34.4337297	-118.6471543	1397	28.8	Valve Adjustment:Surging Liquid in Header,Surging Liquid in Well (Watered In)
CV-2542	2/21/2026 10:12:07 AM	34.4337198	-118.6471598	1396	28.71	
CV-2543-PLR	2/13/2026 9:05:44 AM	34.4338138	-118.6484738	1366	28.6	Well Comment:no system port
CV-2543-PLR	2/23/2026 12:51:09 PM	34.4338153	-118.6484690	1357	28.79	Valve Adjustment:Reduce Sys. Vac. - Flare Down
CV-2544	2/3/2026 9:22:11 AM	34.4338355	-118.6484742	1359	28.82	Valve Comment:No system port
CV-2544	2/3/2026 1:04:15 PM	34.4340010	-118.6472350	1389	28.75	Valve Adjustment:High Temp
CV-2544	2/17/2026 12:30:14 PM	34.4339922	-118.6472762	1385	28.49	NSPS/EG CAI,NSPS/EG CAC,High Temp
CV-2544	2/17/2026 12:31:54 PM	34.4339678	-118.6472477	1440	28.49	,
CV-2544	2/23/2026 9:40:19 AM	34.4340545	-118.6472212	1391	28.72	NSPS/EG CAI,High Temp,Reduced System Vacuum,Increased Flow/Vacuum
CV-2544	2/23/2026 9:42:08 AM	34.4340388	-118.6472203	1394	28.72	NSPS/EG CAI,High Temp,Reduced System Vacuum
CV-2545	2/3/2026 1:30:38 PM	34.4340225	-118.6467322	1397	28.75	
CV-2545	2/19/2026 8:31:10 AM	34.4339953	-118.6467122	1414	28.48	No Adjustment Made,
CV-2546	2/3/2026 8:03:07 AM	34.4331222	-118.6487308	1348	28.82	
CV-2546	2/13/2026 9:30:25 AM	34.4331177	-118.6487447	1374	28.6	
CV-2546	2/17/2026 12:41:02 PM	34.4341435	-118.6469800	1404	28.47	,
CV-2547	2/12/2026 1:14:27 PM	34.4339178	-118.6459802	1398	28.64	Valve Adjustment:Reconnected this Date,Increased Flow/Vacuum
CV-2547	2/12/2026 1:15:12 PM	34.4339128	-118.6460035	1398	28.64	
CV-2548	2/9/2026 9:36:26 AM	34.4343303	-118.6455735	1401	28.6	Valve Adjustment:NSPS/EG CAI,Positive Static Press.,Surging Liquid in Well (Watered In),Plugged/Pinched Suspected

All LFG Extraction Well Data - February 2026  
Chiquita Canyon Landfill

Point Name	Record Date	Latitude	Longitude	Elev [ft]	Baro Press ["Hg]	Comments
CV-2548	2/9/2026 9:36:55 AM	34.4343312	-118.6455880	1397	28.61	Valve Adjustment:NSPS/EG CAI,Positive Static Press.,Surging Liquid in Well (Watered In)
CV-2548	2/12/2026 2:54:02 PM	34.4343573	-118.6455597	1392	28.62	Valve Adjustment:NSPS/EG CAC,Decreased Flow/Vacuum
CV-2548	2/12/2026 2:54:50 PM	34.4343490	-118.6455700	1388	28.62	
CV-2548	2/23/2026 8:20:51 AM	34.4342778	-118.6455957	1407	28.66	,
CV-2549	2/9/2026 9:32:36 AM	34.4343495	-118.6452643	1395	28.63	Valve Adjustment:Barely Open;Well Condition:Good
CV-2549	2/23/2026 8:14:23 AM	34.4345977	-118.6452105	1421	28.65	,
CV-2550	2/26/2026 10:04:15 AM	34.4348383	-118.6461647	1405	28.67	Valve Adjustment:NSPS/EG CAI,No Flow Measurement,Reconnected this Date,High Temp,Positive Static Press.
CV-2550	2/26/2026 10:07:52 AM	34.4348362	-118.6461725	1400	28.71	Valve Adjustment:No Flow Measurement,Reconnected this Date,High Temp,Positive Static Press.,Valve 100% Open
CV-2551	2/9/2026 1:47:25 PM	34.4349313	-118.6458097	1399	28.52	Valve Adjustment:NSPS/EG CAI,Reconnected this Date,Positive Static Press.,Increased Flow/Vacuum
CV-2551	2/9/2026 1:49:02 PM	34.4349282	-118.6458030	1396	28.52	Valve Adjustment:NSPS/EG CAC,Increased Flow/Vacuum,Barely Open
CV-2552	2/4/2026 1:47:30 PM	34.4348900	-118.6465282	1394	28.7	Valve Adjustment:No Flow Measurement,High Temp
CV-2552	2/4/2026 1:50:00 PM					AtmAA; [User entered 3.9%]
CV-2552	2/4/2026 1:50:00 PM					AtmAA
CV-2552	2/4/2026 1:50:55 PM	34.4348672	-118.6465200	1387	28.71	Valve Adjustment:No Flow Measurement,High Temp
CV-2552	2/13/2026 1:56:37 PM	34.4348650	-118.6465433	1387	28.55	Valve Comment:no system port;Valve Adjustment:NSPS/EG CAI,Positive Static Press.,Surging Liquid in Header
CV-2552	2/13/2026 1:57:06 PM	34.4348652	-118.6465353	1391	28.55	Valve Adjustment:Positive Static Press.
CV-2552	2/20/2026 1:03:12 PM	34.4348703	-118.6465165	1395	28.55	Valve Comment:surging liquid in vacuum lateral;Valve Adjustment:NSPS/EG CAI,Positive Static Press.,Surging Liquid in Header
CV-2552	2/20/2026 1:04:42 PM	34.4348740	-118.6465223	1389	28.56	Valve Adjustment:Positive Static Press.
CV-2553	2/3/2026 9:07:48 AM	34.4341738	-118.6489150	1347	28.82	Valve Comment:No system port
CV-2553	2/25/2026 3:08:34 PM	34.4340375	-118.6487930	1339	28.56	,
CV-2554	2/3/2026 8:51:19 AM	34.4344725	-118.6482658	1346	28.82	Valve Adjustment:No Flow Measurement,Other - See Daily Log,Decreased Flow/Vacuum
CV-2554	2/3/2026 8:51:58 AM	34.4344808	-118.6482718	1362	28.82	Valve Adjustment:No Flow Measurement
CV-2554	2/25/2026 2:36:30 PM	34.4345210	-118.6482182	1358	28.59	NSPS/EG CAI,High Temp
CV-2554	2/25/2026 2:38:32 PM	34.4345990	-118.6481253	1375	28.59	,
CV-2554	2/26/2026 9:47:44 AM	34.4344785	-118.6482457	1356	28.71	Valve Adjustment:NSPS/EG CAC,No Flow Measurement
CV-2555	2/6/2026 10:33:42 AM	34.4348192	-118.6477053	1370	28.71	Valve Adjustment:Audible Flow,Reconnected this Date,Barely Open

All LFG Extraction Well Data - February 2026  
Chiquita Canyon Landfill

Point Name	Record Date	Latitude	Longitude	Elev [ft]	Baro Press ["Hg]	Comments
CV-2555	2/6/2026 10:34:10 AM	34.4348177	-118.6476893	1372	28.71	Valve Adjustment:NSPS/EG CAI,Reconnected this Date,High O2,Barely Open
CV-2555	2/6/2026 10:35:51 AM	34.4348188	-118.6477053	1374	28.71	Valve Adjustment:NSPS/EG CAI,Reconnected this Date,High O2,Barely Open
CV-2555	2/9/2026 12:51:31 PM	34.4348413	-118.6477213	1372	28.59	Valve Adjustment:NSPS/EG CAC,Barely Open;Well Condition:Good
CV-2555	2/25/2026 3:14:12 PM	34.4347097	-118.6476430	1352	28.56	,
CV-2556	2/3/2026 7:58:25 AM	34.4351498	-118.6472233	1362	28.78	Valve Adjustment:No Flow Measurement,High Temp
CV-2556	2/3/2026 8:00:00 AM					AtmAA; [User entered 11.98%]
CV-2556	2/3/2026 8:00:00 AM					AtmAA
CV-2556	2/11/2026 8:05:00 AM					AtmAA; [User entered 11.865%]
CV-2556	2/11/2026 8:05:00 AM					AtmAA
CV-2556	2/11/2026 8:06:46 AM	34.4351685	-118.6472283	1367	28.63	Valve Comment:Enhance monitoring;Valve Adjustment:High Temp
CV-2556	2/18/2026 8:40:07 AM	34.4351582	-118.6472185	1368	28.52	Valve Comment:Enhanced Monitoring;Valve Adjustment:NSPS/EG CAI,High Temp
CV-2556	2/25/2026 8:44:22 AM	34.4351560	-118.6472040	1377	28.63	Valve Adjustment:No Flow Measurement,High Temp
CV-2557	2/5/2026 9:50:37 AM	34.4354935	-118.6464808	1397	28.67	
CV-2557	2/18/2026 2:31:16 PM	34.4354997	-118.6464705	1393	28.49	
CV-2558	2/3/2026 7:35:00 AM					AtmAA; [User entered 10.02%]
CV-2558	2/3/2026 7:35:00 AM					AtmAA
CV-2558	2/3/2026 7:37:52 AM	34.4353127	-118.6463167	1395	28.75	Valve Adjustment:NSPS/EG CAI,No Flow Measurement,High Temp,Increased Flow/Vacuum
CV-2558	2/3/2026 7:40:27 AM	34.4352938	-118.6463120	1387	28.74	Valve Adjustment:NSPS/EG CAC,No Flow Measurement,High Temp,Surging Liquid in Header,Surging Liquid in Well (Watered In)
CV-2558	2/11/2026 8:25:00 AM					AtmAA; [User entered 9.63%]
CV-2558	2/11/2026 8:25:00 AM					AtmAA
CV-2558	2/11/2026 8:30:03 AM	34.4353183	-118.6463058	1393	28.61	Valve Comment:Enhance monitoring;Valve Adjustment:High Temp,Valve 100% Open,Surging Liquid in Header
CV-2558	2/11/2026 8:31:04 AM	34.4353180	-118.6463120	1396	28.61	Valve Comment:Enhance monitoring;Valve Adjustment:High Temp,Valve 100% Open,Surging Liquid in Header
CV-2558	2/18/2026 7:46:34 AM	34.4353090	-118.6463200	1393	28.43	Valve Comment:Enhanced Monitoring;Valve Adjustment:NSPS/EG CAI,High Temp,Surging Liquid in Header
CV-2558	2/24/2026 1:22:09 PM	34.4353042	-118.6463060	1403	28.59	Valve Adjustment:No Flow Measurement,High Temp,Surging Liquid in Header,Surging Liquid in Well (Watered In)

All LFG Extraction Well Data - February 2026  
Chiquita Canyon Landfill

Point Name	Record Date	Latitude	Longitude	Elev [ft]	Baro Press ["Hg]	Comments
CV-2560	2/5/2026 9:07:57 AM	34.4358940	-118.6466602	1407	28.67	
CV-2560	2/18/2026 2:04:13 PM	34.4359073	-118.6466610	1400	28.49	
CV-2561	2/10/2026 12:28:32 PM	34.4363235	-118.6464133	4478	28.44	,
CV-2563	2/4/2026 7:44:50 AM	34.4373047	-118.6457852	1311	28.87	Valve Comment:RES SEM;Valve Adjustment:Audible Flow,Increased Flow/Vacuum
CV-2563	2/21/2026 9:53:34 AM	34.4372917	-118.6457777	1300	28.82	Valve Comment:RES SEM;Valve Adjustment:Valve 100% Open
CV-2564	2/22/2026 12:12:45 PM	34.4331300	-118.6487335	1360	28.83	
CV-2564	2/26/2026 1:34:16 PM	34.4330968	-118.6486508	1365	28.58	,
CV-2565	2/2/2026 10:08:30 AM	34.4320045	-118.6490257	1332	28.66	,
CV-2565	2/17/2026 9:59:54 AM	34.4319963	-118.6490250	1355	28.58	,
CV-2565	2/23/2026 2:18:22 PM	34.4319793	-118.6489653	1335	28.72	,
CV-2566	2/2/2026 10:33:28 AM	34.4319727	-118.6487040	1365	28.68	,
CV-2566	2/19/2026 10:35:56 AM	34.4318268	-118.6488298	1335	28.49	,
CV-2566	2/19/2026 10:37:45 AM	34.4317607	-118.6488123	1365	28.49	,
CV-2567	2/2/2026 2:08:53 PM	34.4318973	-118.6480287	1385	28.67	,
CV-2567	2/4/2026 10:11:41 AM	34.4319492	-118.6480877	1350	28.82	Well Comment:no system pressure;Well Condition:Fair
CV-2567	2/23/2026 10:44:40 AM	34.4319867	-118.6480975	1388	28.77	,
CV-2567	2/23/2026 10:46:38 AM	34.4320162	-118.6481372	1411	28.77	,
CV-2568	2/2/2026 2:41:19 PM	34.4320632	-118.6476762	1319	28.64	,
CV-2568	2/17/2026 9:08:43 AM	34.4322123	-118.6477702	1342	28.63	,
CV-2569	2/2/2026 3:32:20 PM	34.4322282	-118.6473997	1335	28.65	,
CV-2569	2/17/2026 9:22:50 AM	34.4322432	-118.6473767	1378	28.64	,
CV-2570	2/2/2026 3:29:34 PM	34.4324145	-118.6470030	1345	28.64	,
CV-2570	2/17/2026 9:28:38 AM	34.4324365	-118.6469838	1358	28.63	,
CV-2572	2/5/2026 9:36:17 AM	34.4297060	-118.6470867	1125	28.85	,
CV-2572	2/5/2026 9:38:59 AM	34.4298022	-118.6470218	1142	28.85	,
CV-48R	2/4/2026 7:47:58 AM	34.4373427	-118.6458707	1293	28.89	Valve Comment:RES SEM;Valve Adjustment:Audible Flow,Increased Flow/Vacuum
CV-48R	2/21/2026 9:58:04 AM	34.4373233	-118.6458233	1307	28.82	Valve Comment:RES SEM;Valve Adjustment:Increased Flow/Vacuum
CV-52D	2/9/2026 2:25:31 PM	34.4359643	-118.6424668	1299	28.58	NSPS/EG CAI,NSPS/EG CAC,Audible Flow,Positive Static Press.,Increased Flow/Vacuum,Opened Valve 1/2 Turn or Less
CV-52D	2/9/2026 2:28:00 PM	34.4360417	-118.6423923	1299	28.58	,
CV-55R	2/4/2026 10:45:00 AM					AtmAA; [User entered 14.085%]
CV-55R	2/4/2026 10:45:00 AM					AtmAA
CV-55R	2/4/2026 10:46:17 AM	34.4343647	-118.6427767	1304	28.89	Valve Adjustment:High Temp,Decreased Flow/Vacuum
CV-55R	2/4/2026 10:48:06 AM	34.4343725	-118.6427795	1320	28.89	Valve Adjustment:High Temp
CV-55R	2/11/2026 1:25:00 PM					AtmAA; [User entered 13.67%]
CV-55R	2/11/2026 1:25:00 PM					AtmAA
CV-55R	2/11/2026 1:26:01 PM	34.4343712	-118.6427703	1322	28.71	Valve Comment:Enhance monitoring;Valve Adjustment:High Temp,Decreased Flow/Vacuum

All LFG Extraction Well Data - February 2026  
Chiquita Canyon Landfill

Point Name	Record Date	Latitude	Longitude	Elev [ft]	Baro Press ["Hg]	Comments
CV-55R	2/18/2026 1:07:46 PM	34.4343897	-118.6427933	1308	28.64	Valve Comment:Enhanced Monitoring;Valve Adjustment:High Temp
CV-55R	2/25/2026 2:12:48 PM	34.4343728	-118.6427982	1312	28.67	Valve Adjustment:High Temp
CV-56D	2/5/2026 9:38:23 AM	34.4337997	-118.6431437	1315	28.78	Valve Adjustment:Reduce Sys. Vac. - Flare Down
CV-56S	2/5/2026 9:36:36 AM	34.4338135	-118.6431435	1312	28.78	Valve Adjustment:Audible Flow,Reduce Sys. Vac. - Flare Down
CV-57R	2/9/2026 9:00:00 AM	34.4343342	-118.6435790	1364	28.63	Valve Adjustment:Audible Flow
CV-79R	2/9/2026 8:41:30 AM	34.4332323	-118.6448452	1335	28.67	Valve Adjustment:NSPS/EG CAI,Positive Static Press.,Increased Flow/Vacuum;Well Condition:Fair
CV-79R	2/9/2026 8:42:49 AM	34.4332310	-118.6448478	1337	28.67	Valve Adjustment:NSPS/EG CAC;Well Condition:Fair
CV-94	2/6/2026 2:42:18 PM	34.4348847	-118.6436417	1352	28.66	Valve Adjustment:Plugged/Pinched Suspected
CV-94	2/9/2026 10:03:47 AM	34.4348863	-118.6436468	1353	28.67	Well Condition:Fair
CV-95	2/9/2026 8:57:22 AM	34.4343012	-118.6436172	1359	28.66	
CV-99	2/2/2026 7:55:00 AM					Air Tech Lab; [User entered 0.19%]
CV-99	2/2/2026 7:55:00 AM					Air Tech Lab
CV-99	2/13/2026 3:24:02 PM	34.4369993	-118.6464413	1250	28.57	,
D-02	2/21/2026 11:23:15 AM	34.4311762	-118.6442677	1181	28.96	
D-03	2/21/2026 11:27:29 AM	34.4311612	-118.6442835	1187	28.96	
D-04	2/21/2026 11:30:52 AM	34.4311727	-118.6442950	1188	28.96	
D-09	2/5/2026 9:10:07 AM	34.4301433	-118.6463118	1171	28.88	Reduced System Vacuum,Increased Flow/Vacuum,Opened Valve 1/2 Turn or Less
D-10	2/5/2026 3:18:40 PM	34.4301875	-118.6457075	1135	28.81	NSPS/EG CAI,NSPS/EG CAC,Positive Static Press.,Increased Flow/Vacuum,Opened Valve 1/2 Turn or Less
D-10	2/5/2026 3:20:38 PM	34.4302193	-118.6458233	1142	28.81	,
FP-001	2/10/2026 2:43:19 PM	34.4365890	-118.6458825	4649	28.45	NSPS/EG CAI,NSPS/EG CAC,High O2
FP-001	2/10/2026 2:47:32 PM	34.4365537	-118.6458433	4337	28.45	Orifice Plate Changed (See OP Log),No Adjustment Made
FP-002	2/10/2026 2:53:16 PM	34.4366825	-118.6461478	4393	28.44	NSPS/EG CAI,NSPS/EG CAC,Orifice Plate Changed (See OP Log),High O2
FP-002	2/10/2026 2:56:14 PM	34.4366400	-118.6462400	4446	28.44	,
FP-003	2/10/2026 3:11:21 PM	34.4365618	-118.6465820	4629	28.43	,
FP-005	2/25/2026 1:48:40 PM	34.4364862	-118.6472762	1375	28.59	
FP-006	2/25/2026 1:54:15 PM	34.4363952	-118.6476632	1368	28.6	Valve Adjustment:Decreased Flow/Vacuum
FP-008	2/12/2026 9:06:40 AM	34.4363353	-118.6481442	1368	28.75	
FP-009	2/24/2026 2:22:34 PM	34.4366917	-118.6489465	1390	28.6	
FP-010	2/27/2026 8:34:50 AM	34.4366768	-118.6492333	1399	28.64	
FP-012	2/21/2026 8:24:03 AM	34.4366535	-118.6499443	1383	28.71	
FP-013	2/21/2026 8:58:54 AM	34.4365688	-118.6502723	1377	28.74	Valve Adjustment:Barely Open
FP-014	2/2/2026 1:48:49 PM	34.4365023	-118.6482537	1344	28.68	Valve Adjustment:Reconnected this Date,Increased Flow/Vacuum
FP-014	2/2/2026 1:51:53 PM	34.4364807	-118.6482377	1335	28.68	Valve Adjustment:Orifice Plate Changed (See OP Log),Decreased Flow/Vacuum

All LFG Extraction Well Data - February 2026  
Chiquita Canyon Landfill

Point Name	Record Date	Latitude	Longitude	Elev [ft]	Baro Press ["Hg]	Comments
FP-014	2/2/2026 2:10:45 PM	34.4364748	-118.6482410	1334	28.68	Valve Adjustment:Orifice Plate Changed (See OP Log)
FP-014	2/2/2026 2:12:20 PM	34.4364790	-118.6482533	1341	28.68	Well Repairs:Sample Port
FP-015	2/25/2026 1:57:28 PM	34.4364515	-118.6479495	1364	28.6	Valve Adjustment:Surging Liquid in Header
FP-016	2/2/2026 1:56:48 PM	34.4364763	-118.6476985	1323	28.71	Valve Adjustment:Orifice Plate Changed (See OP Log),Reconnected this Date,Increased Flow/Vacuum
FP-016	2/2/2026 1:58:35 PM	34.4364732	-118.6476953	1328	28.69	Valve Adjustment:Reconnected this Date
FP-016	2/12/2026 9:11:36 AM	34.4364862	-118.6477098	1359	28.75	
FP-017	2/12/2026 10:21:15 AM	34.4344293	-118.6486745	1379	28.75	
FP-018	2/27/2026 1:35:49 PM	34.4344732	-118.6490710	1346	28.6	
FP-019	2/4/2026 2:40:36 PM	34.4346592	-118.6491337	1328	28.71	Valve Comment:RES SEM;Valve Adjustment:Valve 100% Open,Surging Liquid in Well (Watered In)
FP-020	2/27/2026 7:48:44 AM	34.4349585	-118.6492672	1338	28.67	Well Comment:Hard pipped
FP-021	2/27/2026 7:56:01 AM	34.4351473	-118.6496172	1350	28.67	Well Comment:hard pipped
FP-022	2/27/2026 7:51:46 AM	34.4352138	-118.6492073	1348	28.67	Well Comment:hard pipped
FP-023	2/27/2026 8:10:59 AM	34.4355318	-118.6494088	1353	28.67	Well Comment:hard pipped
FP-024	2/12/2026 8:51:36 AM	34.4355087	-118.6477888	1375	28.75	Valve Adjustment:Decreased Flow/Vacuum
FP-026	2/12/2026 10:33:54 AM	34.4350817	-118.6480552	1370	28.72	
FP-027	2/12/2026 10:27:46 AM	34.4348120	-118.6482578	1381	28.75	
FP-028	2/12/2026 10:25:16 AM	34.4347255	-118.6483860	1364	28.75	
FP-029	2/12/2026 10:16:35 AM	34.4343728	-118.6489472	1356	28.75	
FP-030	2/12/2026 10:06:25 AM	34.4344760	-118.6497177	1359	28.76	
FP-031	2/26/2026 10:32:14 AM	34.4348262	-118.6498035	1352	28.71	Well Comment:hard pipped
FP-032	2/27/2026 8:01:09 AM	34.4350822	-118.6498102	1352	28.67	Well Comment:hard pipped
FP-033	2/27/2026 8:06:58 AM	34.4353822	-118.6499588	1363	28.65	Well Comment:hard pipped
FP-034	2/27/2026 8:18:33 AM	34.4356408	-118.6499880	1369	28.64	Well Comment:hard pipped
FP-035	2/21/2026 8:40:48 AM	34.4359735	-118.6501233	1368	28.71	
FP-036	2/26/2026 4:17:53 PM	34.4361418	-118.6502172	1367	28.63	
FP-036	2/27/2026 8:24:50 AM	34.4361568	-118.6502302	1376	28.66	
FP-037	2/27/2026 8:28:03 AM	34.4363172	-118.6502747	1376	28.64	Well Comment:hard pipped
FP-038	2/3/2026 8:25:42 AM	34.4340710	-118.6498053	1325	28.84	
FP-038	2/6/2026 8:19:14 AM	34.4348485	-118.6509238	1277	28.78	
FP-039	2/3/2026 8:29:01 AM	34.4341753	-118.6498372	1318	28.86	
FP-040	2/6/2026 8:07:53 AM	34.4353168	-118.6510302	1293	28.75	
FP-041	2/6/2026 8:35:54 AM	34.4340330	-118.6506378	1292	28.78	
FP-042	2/6/2026 7:43:10 AM	34.4332938	-118.6513003	1269	28.8	
FP-043	2/6/2026 8:28:53 AM	34.4342248	-118.6508020	1269	28.78	
FP-044	2/6/2026 8:25:03 AM	34.4345258	-118.6507788	1280	28.78	
FP-046	2/12/2026 9:16:11 AM	34.4366040	-118.6473268	1368	28.75	
FP-047	2/12/2026 9:27:50 AM	34.4367113	-118.6469292	1372	28.75	
FP-050	2/3/2026 1:47:08 PM	34.4348910	-118.6472607	1382	28.78	

All LFG Extraction Well Data - February 2026  
Chiquita Canyon Landfill

Point Name	Record Date	Latitude	Longitude	Elev [ft]	Baro Press ["Hg]	Comments
FP-050	2/23/2026 9:03:43 AM	34.4348902	-118.6472952	1401	28.67	Increased Flow/Vacuum,Opened Valve 1/2 Turn or Less
FP-051	2/3/2026 1:39:44 PM	34.4346835	-118.6469867	1389	28.76	
FP-052	2/3/2026 10:25:02 AM	34.4342052	-118.6481553	1367	28.82	
FP-053	2/19/2026 7:39:35 AM	34.4340602	-118.6477530	1398	28.49	NSPS/EG CAI,High O2
FP-053	2/19/2026 7:45:07 AM	34.4340427	-118.6477615	1381	28.49	NSPS/EG CAC,No Adjustment Made
FP-054	2/9/2026 1:41:15 PM	34.4349647	-118.6458387	1402	28.52	Valve Adjustment:Valve 100% Open;Well Repairs:Sample Port
FP-055	2/3/2026 9:44:42 AM	34.4336122	-118.6481813	1367	28.82	
FP-056	2/3/2026 9:32:35 AM	34.4334903	-118.6486370	1359	28.82	Valve Adjustment:Decreased Flow/Vacuum
FP-057	2/4/2026 2:52:02 PM	34.4347685	-118.6455857	1388	28.67	Valve Comment:RES SEM;Valve Adjustment:Valve 100% Open
H-01 (EXP-01)	2/9/2026 2:05:43 PM	34.4377163	-118.6441673	1232	28.71	Valve Adjustment:NSPS/EG CAI,NSPS/EG CAC,Positive Static Press.,Increased Flow/Vacuum
H-01 (EXP-01)	2/9/2026 2:06:57 PM	34.4376997	-118.6441533	1236	28.71	Valve Adjustment:Plugged/Pinched Suspected
H-01 (EXP-01)	2/15/2026 3:01:42 PM	34.4376957	-118.6441768	1222	28.64	Valve Comment:RES Y122;Valve Adjustment:NSPS/EG CAI,High O2,Increased Flow/Vacuum
H-01 (EXP-01)	2/15/2026 3:04:00 PM	34.4376968	-118.6441743	1223	28.65	Valve Adjustment:High O2,Decreased Flow/Vacuum
H-01 (EXP-01)	2/15/2026 3:18:30 PM	34.4377118	-118.6441662	1249	28.64	Valve Comment:temporarily fixed broken fuse creating oxygen intrusion;Valve Adjustment:NSPS/EG CAC,Increased Flow/Vacuum,Decreased Flow/Vacuum
H-01 (EXP-01)	2/15/2026 3:21:21 PM	34.4377172	-118.6441685	1244	28.64	Valve Adjustment:Increased Flow/Vacuum
H-01 (EXP-01)	2/15/2026 3:22:06 PM	34.4377262	-118.6441543	1233	28.64	
H-01 (EXP-01)	2/23/2026 7:49:56 AM	34.4376940	-118.6442017	1260	28.83	Increased Flow/Vacuum,
H-02 (EXP-02)	2/9/2026 1:57:17 PM	34.4377182	-118.6446165	1245	28.68	
H-02 (EXP-02)	2/15/2026 3:25:48 PM	34.4377148	-118.6445833	1277	28.64	
H-03 (EXP-03)	2/9/2026 1:53:46 PM	34.4377338	-118.6446433	1240	28.7	
H-03 (EXP-03)	2/15/2026 2:56:20 PM	34.4377077	-118.6446688	1251	28.64	
H-04 (EXP-04)	2/9/2026 1:50:49 PM	34.4377448	-118.6447185	1253	28.69	
H-04 (EXP-04)	2/15/2026 2:50:33 PM	34.4377058	-118.6447133	1246	28.64	
H-08 (EXP-08)	2/9/2026 1:37:31 PM	34.4378605	-118.6465708	1278	28.65	Valve Adjustment:Increased Flow/Vacuum
H-08 (EXP-08)	2/9/2026 1:38:39 PM	34.4378700	-118.6465733	1274	28.66	
H-08 (EXP-08)	2/15/2026 2:42:33 PM	34.4378143	-118.6465373	1289	28.61	
H-10 (EXP-10)	2/9/2026 1:31:05 PM	34.4374585	-118.6470838	1310	28.65	
H-10 (EXP-10)	2/15/2026 2:03:16 PM	34.4374440	-118.6470828	1301	28.61	Valve Adjustment:Decreased Flow/Vacuum
H-10 (EXP-10)	2/15/2026 2:03:56 PM	34.4374360	-118.6470785	1296	28.62	
H-101W	2/4/2026 12:43:39 PM	34.4310860	-118.6505612	1201	28.93	Valve Adjustment:NSPS/EG CAI,Positive Static Press.,Increased Flow/Vacuum,Surging Liquid in Header

All LFG Extraction Well Data - February 2026  
Chiquita Canyon Landfill

Point Name	Record Date	Latitude	Longitude	Elev [ft]	Baro Press ["Hg]	Comments
H-101W	2/4/2026 12:54:46 PM	34.4310990	-118.6505527	1202	28.93	Valve Adjustment:NSPS/EG CAC,Barely Open,Surging Liquid in Header;Well Condition:Fair;Well Repairs:Valve
H-102A	2/4/2026 12:59:55 PM	34.4310887	-118.6505642	1213	28.93	Valve Adjustment:Audible Flow,Increased Flow/Vacuum
H-1401W	2/4/2026 1:03:07 PM	34.4311033	-118.6505668	1217	28.93	Valve Adjustment:NSPS/EG CAI,Positive Static Press.,Increased Flow/Vacuum,Surging Liquid in Header
H-1401W	2/4/2026 1:07:33 PM	34.4310962	-118.6505717	1209	28.93	Valve Adjustment:NSPS/EG CAC,Audible Flow,Surging Liquid in Header
H-1404C	2/2/2026 2:32:18 PM	34.4323987	-118.6483640	1342	28.65	,
H-1404C	2/19/2026 9:12:21 AM	34.4324335	-118.6483363	1355	28.5	No Adjustment Made,
H-1405C	2/6/2026 9:42:19 AM	34.4325980	-118.6497057	1324	28.78	
H-1405C	2/21/2026 9:10:53 AM	34.4325825	-118.6497250	1286	28.68	,
H-1406W	2/5/2026 1:34:47 PM	34.4321800	-118.6507512	1265	28.75	
H-1406W	2/21/2026 11:15:57 AM	34.4322168	-118.6507405	1250	28.79	,
H-1408CR	2/3/2026 2:46:10 PM	34.4314428	-118.6475037	1302	28.8	,
H-1408E	2/13/2026 7:57:18 AM	34.4333238	-118.6471635	1402	28.57	
H-1408E	2/18/2026 10:27:51 AM	34.4333377	-118.6471717	1400	28.56	
H-1408E	2/23/2026 12:10:36 PM	34.4331460	-118.6466430	1407	28.73	Reduced System Vacuum,Increased Flow/Vacuum
H-1408W	2/4/2026 1:48:14 PM	34.4311902	-118.6499925	1256	28.82	Valve Adjustment:Audible Flow,Increased Flow/Vacuum
H-1409N	2/2/2026 1:14:48 PM	34.4328773	-118.6469548	1366	28.66	Valve Adjustment:Increased Flow/Vacuum
H-1409N	2/2/2026 1:58:38 PM	34.4333463	-118.6471923	1377	28.63	Valve Adjustment:Increased Flow/Vacuum
H-1409N	2/18/2026 9:03:20 AM	34.4328907	-118.6469370	1378	28.53	
H-1410S	2/4/2026 9:27:59 AM	34.4309565	-118.6465987	1220	28.89	,
H-1563N	2/3/2026 8:21:01 AM	34.4338538	-118.6498300	1318	28.85	
H-1563N	2/21/2026 8:21:39 AM	34.4338303	-118.6498452	1352	28.64	Increased Flow/Vacuum,
H-1563S	2/6/2026 9:38:29 AM	34.4324137	-118.6496425	1322	28.77	Valve Adjustment:Surging Liquid in Header
H-1563S	2/21/2026 9:05:29 AM	34.4323972	-118.6496660	1322	28.67	,
H-1565E	2/2/2026 1:50:35 PM	34.4335368	-118.6472363	1370	28.63	
H-1565E	2/18/2026 10:19:16 AM	34.4335512	-118.6472385	1393	28.56	
H-1568N	2/2/2026 1:54:47 PM	34.4333533	-118.6471815	1374	28.63	Valve Adjustment:Increased Flow/Vacuum
H-1568N	2/18/2026 10:23:53 AM	34.4333867	-118.6471873	1395	28.56	
H-1571S	2/2/2026 11:37:37 AM	34.4320887	-118.6451610	1224	28.77	Increased Flow/Vacuum,
H-1572N	2/9/2026 8:17:43 AM	34.4337090	-118.6447530	1354	28.65	Well Condition:Fair
H-1572S	2/2/2026 11:27:52 AM	34.4323380	-118.6447222	1260	28.79	No Adjustment Made,
H-1574N	2/5/2026 2:10:29 PM	34.4324690	-118.6517523	1219	28.75	
H-1574N	2/21/2026 10:52:13 AM	34.4324817	-118.6517265	1247	28.81	,
H-1753S	2/3/2026 8:32:49 AM	34.4339255	-118.6495715	1331	28.85	
H-1753S	2/21/2026 8:16:24 AM	34.4339370	-118.6496135	1355	28.62	Increased Flow/Vacuum,
H-1756S	2/6/2026 10:03:24 AM	34.4325940	-118.6502665	1302	28.78	

All LFG Extraction Well Data - February 2026  
Chiquita Canyon Landfill

Point Name	Record Date	Latitude	Longitude	Elev [ft]	Baro Press ["Hg]	Comments
H-1756S	2/21/2026 9:34:30 AM	34.4324942	-118.6503245	1312	28.71	,
H-1757S	2/6/2026 9:50:07 AM	34.4327330	-118.6497522	1326	28.78	
H-1757S	2/21/2026 9:14:39 AM	34.4327168	-118.6497900	1335	28.68	,
H-1760S	2/2/2026 1:32:57 PM	34.4327103	-118.6478607	1371	28.63	Valve Adjustment:Increased Flow/Vacuum
H-1760S	2/18/2026 9:54:09 AM	34.4327277	-118.6478933	1394	28.54	
H-1760S	2/23/2026 1:21:55 PM	34.4327348	-118.6478735	1375	28.68	Increased Flow/Vacuum,Opened Valve 1/2 Turn or Less
H-1762N	2/2/2026 2:02:41 PM	34.4334733	-118.6468915	1375	28.64	Valve Adjustment:Increased Flow/Vacuum
H-1762N	2/18/2026 8:42:47 AM	34.4334763	-118.6468713	1392	28.49	
H-1763N	2/2/2026 12:33:02 PM	34.4335252	-118.6461753	1394	28.64	Valve Adjustment:Increased Flow/Vacuum
H-1763S	2/4/2026 9:48:02 AM	34.4324002	-118.6460288	1320	28.86	Valve Adjustment:Audible Flow
H-1764N	2/4/2026 9:27:13 AM	34.4331493	-118.6456477	1374	28.82	Valve Comment:RES SEM;Valve Adjustment:Audible Flow,Increased Flow/Vacuum
H-1764S	2/2/2026 11:42:10 AM	34.4320988	-118.6453403	1286	28.76	No Adjustment Made,
H-1767N	2/21/2026 10:49:59 AM	34.4326383	-118.6435678	1260	28.88	
H-1769N	2/12/2026 10:06:08 AM	34.4370185	-118.6495088	1382	28.72	Well Comment:Cleared liquid from flex hose;Well Repairs:Flex Hose
H-1769N	2/21/2026 8:15:34 AM	34.4370187	-118.6494918	1375	28.71	Valve Adjustment:Barely Open,Surging Liquid in Header
H-1770A	2/15/2026 12:06:59 PM	34.4359828	-118.6500940	1391	28.57	Valve Adjustment:NSPS/EG CAI,Surging Liquid in Header
H-1770A	2/15/2026 12:08:56 PM	34.4359802	-118.6501048	1391	28.57	Valve Adjustment:Surging Liquid in Header
H-1770N	2/9/2026 7:30:00 AM					Air Tech Lab; [User entered 0.62%]
H-1770N	2/12/2026 8:20:00 AM					Air Tech Lab; [User entered 1.1%]
H-1770N	2/12/2026 8:20:00 AM					Air Tech Lab
H-1770N	2/12/2026 1:58:05 PM	34.4368168	-118.6500265	1364	28.65	
H-1770N	2/21/2026 9:05:30 AM	34.4368153	-118.6500347	1357	28.71	
H-1770S	2/6/2026 1:37:05 PM	34.4331075	-118.6501633	1316	28.68	
H-1770S	2/21/2026 9:54:44 AM	34.4331123	-118.6501480	1339	28.7	,
H-1771A	2/10/2026 11:57:10 AM	34.4364415	-118.6465105	4616	28.46	Reduced System Vacuum,No Adjustment Made
H-1771B	2/5/2026 9:54:39 AM	34.4355090	-118.6466703	1397	28.67	
H-1774N	2/12/2026 2:11:15 PM	34.4367590	-118.6507820	1344	28.67	
H-1774N	2/21/2026 9:24:25 AM	34.4367255	-118.6507927	1349	28.74	
H-1801S	2/9/2026 8:46:20 AM	34.4337698	-118.6440918	1341	28.66	Well Condition:Fair
H-1802S	2/9/2026 8:26:42 AM	34.4335612	-118.6447482	1352	28.67	Valve Adjustment:Audible Flow,Increased Flow/Vacuum,Barely Open;Well Condition:Fair
H-1803N	2/2/2026 9:20:00 AM					AtmAA
H-1803N	2/2/2026 9:20:42 AM	34.4370048	-118.6485998	1347	28.71	Valve Adjustment:No Flow Measurement,High Temp,Valve 100% Open
H-1803N	2/9/2026 10:05:00 AM					AtmAA; [User entered 9.88%]
H-1803N	2/9/2026 10:05:00 AM					AtmAA
H-1803N	2/9/2026 10:06:41 AM	34.4370470	-118.6485742	1346	28.66	Valve Adjustment:High Temp

All LFG Extraction Well Data - February 2026  
Chiquita Canyon Landfill

Point Name	Record Date	Latitude	Longitude	Elev [ft]	Baro Press ["Hg]	Comments
H-1803N	2/17/2026 8:15:00 AM					AtmAA
H-1803N	2/17/2026 8:17:57 AM	34.4370225	-118.6486122	1352	28.59	Valve Comment:Enhanced Monitoring;Valve Adjustment:NSPS/EG CAI,High Temp,Surging Liquid in Header
H-1803N	2/23/2026 9:02:57 AM	34.4370567	-118.6485560	1375	28.8	Valve Comment:Enhanced Monitoring;Valve Adjustment:High Temp,Valve 100% Open,Surging Liquid in Header
H-1804B	2/9/2026 9:44:35 AM	34.4342520	-118.6456402	1393	28.6	Valve Adjustment:Audible Flow,Decreased Flow/Vacuum;Well Condition:Fair
H-1804B	2/23/2026 8:28:48 AM	34.4338268	-118.6456060	1401	28.67	Increased Flow/Vacuum,
H-1804N	2/10/2026 11:30:32 AM	34.4363833	-118.6457082	4498	28.47	Reduced System Vacuum,
H-1804S	2/4/2026 9:29:38 AM	34.4330847	-118.6457172	1372	28.82	Valve Adjustment:Increased Flow/Vacuum;Well Condition:Good
H-1805A	2/9/2026 2:00:38 PM	34.4351395	-118.6451002	1399	28.54	Valve Adjustment:Audible Flow,Increased Flow/Vacuum,Barely Open
H-1805B	2/4/2026 9:11:46 AM	34.4337270	-118.6451790	1388	28.82	Valve Adjustment:Barely Open;Well Repairs:Valve
H-1805S	2/4/2026 9:33:59 AM	34.4329167	-118.6451555	1334	28.83	Valve Adjustment:Increased Flow/Vacuum
H-1806A	2/20/2026 11:58:54 AM	34.4354502	-118.6442217	1386	28.59	Valve Adjustment:Orifice Plate Changed (See OP Log)
H-1806A	2/20/2026 12:02:15 PM	34.4354337	-118.6442152	1393	28.56	Valve Adjustment:Increased Flow/Vacuum
H-1806A	2/20/2026 12:04:29 PM	34.4354477	-118.6442192	1383	28.58	
H-1806B	2/9/2026 8:22:57 AM	34.4339045	-118.6444663	1359	28.66	Valve Adjustment:Barely Open;Well Condition:Fair
H-1806N	2/10/2026 9:38:27 AM	34.4363982	-118.6442897	4403	28.48	NSPS/EG CAI,NSPS/EG CAC,Positive Static Press.,Increased Flow/Vacuum,Opened Valve 1/2 Turn or Less
H-1806N	2/10/2026 9:42:02 AM	34.4364593	-118.6442780	4521	28.48	,
H-1806S	2/5/2026 10:07:48 AM	34.4328732	-118.6444710	1293	28.81	Valve Adjustment:Barely Open,Reduce Sys. Vac. - Flare Down
H-1807A	2/6/2026 2:47:14 PM	34.4353167	-118.6436198	1373	28.66	
H-1807A	2/9/2026 10:01:15 AM	34.4353398	-118.6436173	1354	28.67	Valve Adjustment:Audible Flow;Well Condition:Fair
H-1807N	2/10/2026 9:01:27 AM	34.4364990	-118.6435658	4469	28.49	NSPS/EG CAI,NSPS/EG CAC,Positive Static Press.,Increased Flow/Vacuum,Opened Valve 1/2 to 1 Turn
H-1807N	2/10/2026 9:03:02 AM	34.4365517	-118.6435860	4436	28.49	,
H-1807S	2/5/2026 9:54:15 AM	34.4338172	-118.6434932	1314	28.78	Valve Adjustment:Reduce Sys. Vac. - Flare Down
H-1952S	2/3/2026 10:15:07 AM	34.4338212	-118.6476200	1385	28.82	Valve Adjustment:Increased Flow/Vacuum
H-1952S	2/21/2026 10:19:59 AM	34.4338048	-118.6476142	1379	28.74	Valve Adjustment:Increased Flow/Vacuum
H-1953N	2/10/2026 3:38:16 PM	34.4363662	-118.6468483	4747	28.42	NSPS/EG CAI,Decom Well (Temporary),High O2
H-1953N	2/10/2026 3:40:27 PM	34.4364903	-118.6469568	4469	28.42	,

All LFG Extraction Well Data - February 2026  
Chiquita Canyon Landfill

Point Name	Record Date	Latitude	Longitude	Elev [ft]	Baro Press ["Hg]	Comments
H-1955C	2/9/2026 1:53:44 PM	34.4350330	-118.6454065	1399	28.52	Valve Adjustment: NSPS/EG CAI, Positive Static Press., Increased Flow/Vacuum
H-1955C	2/9/2026 1:54:21 PM	34.4350308	-118.6454140	1400	28.54	Valve Adjustment: NSPS/EG CAC
H-1955N	2/10/2026 11:25:46 AM	34.4365127	-118.6455420	4347	28.5	Reduced System Vacuum,
H-1956B	2/4/2026 8:55:24 AM	34.4342745	-118.6447587	1391	28.78	Valve Adjustment: Decreased Flow/Vacuum
H-1956N	2/10/2026 10:33:48 AM	34.4364288	-118.6448657	4403	28.52	Increased Flow/Vacuum, Opened Valve 1/2 Turn or Less
H-1956N	2/20/2026 10:57:12 AM	34.4364655	-118.6448692	1346	28.63	Valve Comment: Increased flow one full turn; Valve Adjustment: NSPS/EG CAI, NSPS/EG CAC, Reconnected this Date, Positive Static Press., Increased Flow/Vacuum
H-1956N	2/20/2026 11:00:49 AM	34.4364703	-118.6448783	1363	28.63	Valve Comment: increased valve half turn; Valve Adjustment: Orifice Plate Changed (See OP Log), Increased Flow/Vacuum
H-1956N	2/20/2026 11:02:03 AM	34.4364520	-118.6448730	1338	28.63	
H-1956S	2/9/2026 8:38:23 AM	34.4332133	-118.6448828	1337	28.67	Valve Adjustment: Audible Flow, Barely Open; Well Condition: Fair
H-1957B	2/9/2026 9:10:29 AM	34.4345390	-118.6441033	1386	28.63	Valve Adjustment: Audible Flow, Decreased Flow/Vacuum
H-1957N	2/10/2026 10:01:28 AM	34.4365015	-118.6441517	4498	28.49	Other - See Daily Log,
H-1957S	2/9/2026 8:48:55 AM	34.4337712	-118.6441230	1340	28.66	Well Condition: Fair
H-1958C	2/9/2026 9:58:34 AM	34.4353700	-118.6434800	1347	28.67	Valve Adjustment: Audible Flow; Well Condition: Fair
H-1958N	2/10/2026 9:13:40 AM	34.4365145	-118.6435178	4446	28.48	Increased Flow/Vacuum, Opened Valve 1/2 Turn or Less
H-1958N	2/10/2026 9:17:44 AM	34.4364640	-118.6436542	4295	28.48	Orifice Plate Changed (See OP Log), Audible Flow, Reduced System Vacuum
H-1958S	2/5/2026 9:49:05 AM	34.4339927	-118.6433297	1322	28.78	Valve Adjustment: Reduce Sys. Vac. - Flare Down
H-1962N	2/12/2026 2:03:30 PM	34.4366695	-118.6501355	1352	28.64	
H-1962N	2/21/2026 9:03:15 AM	34.4366822	-118.6501642	1389	28.71	Valve Adjustment: Decreased Flow/Vacuum
H-1963N	2/10/2026 8:44:59 AM	34.4369198	-118.6495287	1370	28.49	Valve Adjustment: NSPS/EG CAC, Increased Flow/Vacuum
H-1963N	2/10/2026 8:46:51 AM	34.4369152	-118.6495275	1364	28.49	
H-1963N	2/21/2026 8:20:21 AM	34.4369078	-118.6495567	1392	28.71	Valve Adjustment: Barely Open
H-1966N	2/12/2026 2:18:10 PM	34.4365705	-118.6507772	1330	28.67	Valve Adjustment: Barely Open
H-1966N	2/21/2026 9:18:49 AM	34.4365480	-118.6507927	1353	28.74	
H-1967E	2/5/2026 3:01:18 PM	34.4301905	-118.6458590	1161	28.75	NSPS/EG CAI, NSPS/EG CAC, Positive Static Press., Increased Flow/Vacuum, Opened Valve 1/2 Turn or Less
H-1967E	2/5/2026 3:01:24 PM	34.4301822	-118.6458452	1171	28.75	,
H-1967E	2/5/2026 3:03:34 PM	34.4302480	-118.6458652	1099	28.75	,
H-1967W	2/4/2026 1:22:41 PM	34.4299278	-118.6508150	1204	28.92	Valve Adjustment: Audible Flow, Increased Flow/Vacuum
H-2050E	2/23/2026 2:06:17 PM	34.4291558	-118.6474827	1168	28.95	Increased Flow/Vacuum, Opened Valve 1/2 Turn or Less

All LFG Extraction Well Data - February 2026  
Chiquita Canyon Landfill

Point Name	Record Date	Latitude	Longitude	Elev [ft]	Baro Press ["Hg]	Comments
H-2050W	2/3/2026 1:37:27 PM	34.4290925	-118.6491170	1187	29	Valve Adjustment:Orifice Plate Changed (See OP Log),Increased Flow/Vacuum
H-2050W	2/3/2026 1:41:25 PM	34.4291013	-118.6491128	1186	29	Valve Adjustment:Increased Flow/Vacuum
H-2050W	2/3/2026 1:42:23 PM	34.4290947	-118.6491208	1187	29.01	
H-2051W	2/4/2026 1:29:35 PM	34.4299070	-118.6508125	1203	28.9	Valve Adjustment:Audible Flow,Increased Flow/Vacuum
H-2053E	2/5/2026 3:09:03 PM	34.4301992	-118.6458278	1119	28.81	,
H-2053W	2/4/2026 12:57:33 PM	34.4310752	-118.6505670	1190	28.93	Valve Adjustment:Audible Flow,Increased Flow/Vacuum,Surging Liquid in Header
H-2055E	2/2/2026 10:49:01 AM	34.4318283	-118.6465747	1227	28.79	Opened Valve 1/2 Turn or Less,
H-2055E	2/17/2026 7:58:46 AM	34.4317983	-118.6466410	1263	28.67	,
H-2056B	2/5/2026 9:46:12 AM	34.4296830	-118.6476152	1093	28.87	Reduced System Vacuum,
H-2056W	2/4/2026 1:24:35 PM	34.4299233	-118.6507953	1202	28.93	Valve Adjustment:Audible Flow
H-2057E	2/5/2026 3:06:45 PM	34.4301775	-118.6458185	1145	28.81	Increased Flow/Vacuum,Opened Valve 1/2 Turn or Less
H-2057W	2/4/2026 1:12:57 PM	34.4306460	-118.6506352	1207	28.93	Valve Adjustment:Audible Flow,Surging Liquid in Header
H-2058E	2/5/2026 9:31:04 AM	34.4300758	-118.6465625	1132	28.84	Reduced System Vacuum,Increased Flow/Vacuum,Opened Valve 1/2 Turn or Less
H-2058W	2/4/2026 1:26:42 PM	34.4299263	-118.6508012	1199	28.9	Valve Adjustment:Audible Flow,Increased Flow/Vacuum;Well Condition:Good
H-2059E	2/4/2026 10:29:06 AM	34.4307395	-118.6461952	1207	28.97	Increased Flow/Vacuum,Opened Valve 1/2 Turn or Less
H-2059W	2/4/2026 1:50:20 PM	34.4310545	-118.6502150	1224	28.86	Valve Adjustment:Audible Flow;Well Condition:Fair
H-2059W	2/23/2026 2:52:11 PM	34.4310668	-118.6502502	1247	28.83	Increased Flow/Vacuum,Opened Valve 1/2 Turn or Less
H-2161E	2/4/2026 10:21:02 AM	34.4308168	-118.6464733	1230	28.94	,
H-2161W	2/4/2026 1:52:21 PM	34.4309218	-118.6502302	1227	28.86	Valve Adjustment:Audible Flow;Well Condition:Fair
H-2163C	2/2/2026 1:45:31 PM	34.4310668	-118.6486568	1306	28.69	,
H-2163C	2/23/2026 10:31:18 AM	34.4311388	-118.6486853	1388	28.8	Reduced System Vacuum,No Adjustment Made
H-2163W	2/4/2026 2:14:58 PM	34.4311587	-118.6498513	1257	28.82	Valve Adjustment:Audible Flow,Increased Flow/Vacuum
H-2164E	2/2/2026 11:02:10 AM	34.4318812	-118.6461907	1250	28.79	Opened Valve 1/2 Turn or Less,
H-2164E	2/19/2026 10:08:46 AM	34.4319665	-118.6461083	1296	28.55	No Adjustment Made,
H-2165E	2/4/2026 10:08:45 AM	34.4319692	-118.6451615	1266	28.9	,
H-2165W	2/4/2026 8:00:00 AM					Air Tech Lab; [User entered 2.7%]
H-2165W	2/4/2026 8:00:00 AM					Air Tech Lab
H-2165W	2/5/2026 1:46:05 PM	34.4321613	-118.6504208	1263	28.72	
H-2165W	2/5/2026 1:48:05 PM	34.4321503	-118.6504173	1264	28.74	
H-2165W	2/21/2026 11:24:42 AM	34.4321545	-118.6504523	1293	28.76	,
H-2166E	2/9/2026 9:49:56 AM	34.4356270	-118.6438652	1366	28.64	Valve Adjustment:NSPS/EG CAI,Positive Static Press.,Surging Liquid in Well (Watered In)

All LFG Extraction Well Data - February 2026  
Chiquita Canyon Landfill

Point Name	Record Date	Latitude	Longitude	Elev [ft]	Baro Press ["Hg]	Comments
H-2166E	2/9/2026 9:50:24 AM	34.4356105	-118.6438605	1358	28.64	Valve Adjustment:NSPS/EG CAI,Positive Static Press.,Surging Liquid in Well (Watered In)
H-2166E	2/20/2026 11:31:37 AM	34.4356240	-118.6438277	1368	28.6	Valve Adjustment:NSPS/EG CAC,Reconnected this Date
H-2166E	2/20/2026 11:33:42 AM	34.4356162	-118.6438378	1379	28.6	
H-2168C	2/4/2026 8:53:16 AM	34.4344282	-118.6448000	1389	28.79	Valve Adjustment:Barely Open
H-2168E	2/9/2026 9:07:42 AM	34.4345342	-118.6439062	1377	28.63	Well Condition:Fair
H-2168E	2/24/2026 8:28:41 AM	34.4345232	-118.6439145	1398	28.57	Increased Flow/Vacuum,Opened Valve 1/2 Turn or Less
H-2169C	2/4/2026 8:58:02 AM	34.4340770	-118.6450497	1398	28.78	
H-2169E	2/9/2026 9:20:05 AM	34.4342180	-118.6442075	1381	28.63	Valve Adjustment:Audible Flow;Well Condition:Fair
H-2170N	2/5/2026 8:44:58 AM	34.4357725	-118.6414613	1274	28.82	Valve Adjustment:Audible Flow,Increased Flow/Vacuum;Well Condition:Fair
H-2170S	2/5/2026 8:28:50 AM	34.4335928	-118.6415033	1253	28.83	Valve Adjustment:Audible Flow;Well Condition:Fair
H-2171A	2/25/2026 8:36:44 AM	34.4373672	-118.6425108	1283	28.79	Reduced System Vacuum,Increased Flow/Vacuum
H-2171B	2/25/2026 9:15:41 AM	34.4364802	-118.6416750	1266	28.74	Increased Flow/Vacuum,Opened Valve 1/2 Turn or Less
H-2171N	2/4/2026 8:22:24 AM	34.4379768	-118.6432623	1274	28.9	Valve Adjustment:Audible Flow
H-2171S	2/5/2026 8:42:50 AM	34.4357713	-118.6414695	1279	28.82	Valve Adjustment:Audible Flow,Increased Flow/Vacuum;Well Condition:Fair
H-2272W	2/4/2026 2:09:37 PM	34.4317425	-118.6497647	1291	28.78	Valve Adjustment:Audible Flow;Well Condition:Fair
H-2272W	2/22/2026 1:03:48 PM	34.4317210	-118.6497715	1298	28.89	
H-2273W	2/4/2026 7:55:00 AM					Air Tech Lab; [User entered 0.89%]
H-2273W	2/4/2026 7:55:00 AM					Air Tech Lab
H-2273W	2/6/2026 9:59:01 AM	34.4321478	-118.6499492	1297	28.78	
H-2273W	2/21/2026 9:30:02 AM	34.4320840	-118.6499782	1299	28.7	,
H-2274B	2/3/2026 11:18:39 AM	34.4326740	-118.6468973	1289	28.8	,
H-2274B	2/4/2026 2:18:15 PM	34.4326610	-118.6469380	1364	28.75	Valve Adjustment:Decreased Flow/Vacuum
H-2274B	2/4/2026 2:20:00 PM	34.4326622	-118.6469358	1360	28.75	
H-2274B	2/17/2026 9:55:02 AM	34.4326830	-118.6469260	1348	28.62	Increased Flow/Vacuum,Opened Valve 1/2 Turn or Less
H-2274W	2/6/2026 10:06:40 AM	34.4327893	-118.6503275	1302	28.78	
H-2274W	2/21/2026 9:39:37 AM	34.4327922	-118.6503530	1302	28.7	,
H-2275E	2/4/2026 9:45:37 AM	34.4323973	-118.6462317	1324	28.86	Valve Adjustment:Decreased Flow/Vacuum;Well Condition:Fair
H-2275E	2/23/2026 1:14:06 PM	34.4324610	-118.6462975	1309	28.73	Reduced System Vacuum,Increased Flow/Vacuum,Opened Valve 1/2 Turn or Less
H-2275W	2/13/2026 10:54:45 AM	34.4322057	-118.6493797	1326	28.67	
H-2275W	2/21/2026 8:57:55 AM	34.4322117	-118.6493710	1309	28.67	,
H-2276A	2/3/2026 1:46:03 PM	34.4328572	-118.6482352	1358	28.7	,
H-2276A	2/18/2026 10:02:47 AM	34.4328810	-118.6482708	1371	28.56	
H-2276B	2/2/2026 1:09:47 PM	34.4328682	-118.6469093	1376	28.67	
H-2276B	2/18/2026 8:59:55 AM	34.4328867	-118.6469068	1371	28.55	

All LFG Extraction Well Data - February 2026  
Chiquita Canyon Landfill

Point Name	Record Date	Latitude	Longitude	Elev [ft]	Baro Press ["Hg]	Comments
H-2276E	2/4/2026 9:36:32 AM	34.4327857	-118.6453480	1351	28.85	Valve Adjustment:Audible Flow;Well Condition:Fair
H-2276W	2/6/2026 9:52:27 AM	34.4326745	-118.6499348	1321	28.78	Valve Adjustment:Surging Liquid in Header
H-2276W	2/21/2026 9:21:12 AM	34.4327372	-118.6497550	1339	28.69	,
H-2277A	2/3/2026 8:00:17 AM	34.4330403	-118.6487298	1346	28.81	
H-2277A	2/22/2026 12:07:21 PM	34.4330422	-118.6487460	1362	28.83	Valve Adjustment:Plugged/Pinched Suspected;Well Repairs:Sample Port
H-2277B	2/2/2026 1:01:55 PM	34.4330822	-118.6469145	1372	28.64	
H-2277B	2/18/2026 8:52:34 AM	34.4330763	-118.6469058	1382	28.52	
H-23 (EXP-23)	2/25/2026 8:54:28 AM	34.4370293	-118.6420925	1293	28.75	Reduced System Vacuum,Increased Flow/Vacuum,Opened Valve 1/2 Turn or Less
H-2301E	2/24/2026 9:58:02 AM	34.4270982	-118.6479713	1037	28.93	,
H-2301W	2/24/2026 1:43:47 PM	34.4283587	-118.6508380	1198	28.79	,
H-2301W	2/24/2026 1:45:31 PM	34.4283975	-118.6508007	1158	28.79	,
H-2302C	2/3/2026 10:28:42 AM	34.4284065	-118.6490042	1134	29.09	Valve Adjustment:Increased Flow/Vacuum
H-2302C	2/3/2026 10:34:29 AM	34.4284178	-118.6490205	1137	29.09	Valve Adjustment:Orifice Plate Changed (See OP Log),Increased Flow/Vacuum
H-2302C	2/3/2026 10:38:00 AM	34.4284108	-118.6490157	1139	29.09	
H-2302E	2/24/2026 10:07:01 AM	34.4279412	-118.6471765	1070	28.9	,
H-2303E	2/24/2026 10:09:34 AM	34.4278953	-118.6471535	1076	28.9	,
H-2303N	2/5/2026 10:17:19 AM	34.4290720	-118.6484573	1125	28.88	Reduced System Vacuum,Increased Flow/Vacuum,Opened Valve 1/2 Turn or Less
H-2303N	2/5/2026 10:19:56 AM	34.4290857	-118.6484052	1181	28.88	Reduced System Vacuum,
H-2304S	2/24/2026 10:25:33 AM	34.4275152	-118.6490005	1115	28.87	,
H-2305N	2/5/2026 10:05:44 AM	34.4289830	-118.6486295	1181	28.87	Reduced System Vacuum,
H-2305S	2/24/2026 10:19:59 AM	34.4275113	-118.6485665	1073	28.9	NSPS/EG CAI,Positive Static Press.,Increased Flow/Vacuum,Opened Valve 1/2 to 1 Turn
H-2305S	2/24/2026 10:22:09 AM	34.4275187	-118.6489780	1096	28.9	NSPS/EG CAC,
H-2306N	2/23/2026 2:27:18 PM	34.4293802	-118.6475215	1083	28.93	Increased Flow/Vacuum,Opened Valve 1/2 to 1 Turn,Audible Flow
H-2306N	2/23/2026 2:29:18 PM	34.4294478	-118.6475983	1135	28.93	,
H-2306S	2/23/2026 3:58:56 PM	34.4287465	-118.6480253	1102	28.94	NSPS/EG CAI,Orifice Plate Changed (See OP Log),Other - See Daily Log,High O2
H-2306S	2/23/2026 4:01:56 PM	34.4287165	-118.6479365	1089	28.94	,
H-2307S	2/3/2026 11:34:16 AM	34.4282533	-118.6498862	1133	29.09	Valve Comment:Fastened fernco;Valve Adjustment:Surging Liquid in Well (Watered In)
H-2307S	2/3/2026 11:36:31 AM	34.4282315	-118.6498747	1120	29.09	Valve Adjustment:Surging Liquid in Well (Watered In);Well Comment:corrected wellhead size
H-2308S	2/3/2026 11:20:54 AM	34.4282313	-118.6498752	1123	29.09	Valve Adjustment:Orifice Plate Changed (See OP Log)
H-2308S	2/3/2026 11:23:27 AM	34.4282390	-118.6498632	1120	29.09	Valve Adjustment:Orifice Plate Changed (See OP Log),Increased Flow/Vacuum

All LFG Extraction Well Data - February 2026  
Chiquita Canyon Landfill

Point Name	Record Date	Latitude	Longitude	Elev [ft]	Baro Press ["Hg]	Comments
H-2308S	2/3/2026 11:25:07 AM	34.4282370	-118.6498747	1126	29.09	
H-2309N	2/4/2026 12:22:58 PM	34.4309115	-118.6488787	1280	28.84	,
H-2309S	2/3/2026 10:44:04 AM	34.4280765	-118.6489063	1116	29.12	
H-2309S	2/3/2026 10:45:55 AM	34.4280757	-118.6489088	1109	29.13	Valve Adjustment:Orifice Plate Changed (See OP Log),Increased Flow/Vacuum
H-2309S	2/3/2026 10:47:43 AM	34.4280728	-118.6489088	1113	29.13	
H-2401S	2/17/2026 11:12:23 AM	34.4289018	-118.6511850	1201	28.8	NSPS/EG CAI,Positive Static Press.,Increased Flow/Vacuum,Opened Valve 1/2 to 1 Turn
H-2401S	2/17/2026 11:14:39 AM	34.4288705	-118.6512223	1224	28.8	Increased Flow/Vacuum,Opened Valve 1/2 Turn or Less,NSPS/EG CAC
H-2401S	2/24/2026 1:29:33 PM	34.4288787	-118.6512065	1214	28.72	Increased Flow/Vacuum,
H-2402N	2/3/2026 2:31:05 PM	34.4291198	-118.6502675	1207	28.98	Valve Adjustment:Orifice Plate Changed (See OP Log)
H-2402N	2/3/2026 2:55:39 PM	34.4291260	-118.6502807	1204	28.98	
H-2402S	2/17/2026 11:30:13 AM	34.4288398	-118.6504927	1230	28.79	Audible Flow,Reduced System Vacuum,Increased Flow/Vacuum,Opened Valve 1/2 Turn or Less
H-2403N	2/3/2026 2:22:28 PM	34.4293138	-118.6501680	1219	28.97	Valve Comment:adjusted wellhead to straighten out flex hose;Valve Adjustment:Increased Flow/Vacuum
H-2403N	2/3/2026 2:24:18 PM	34.4292992	-118.6501827	1194	28.98	
H-2403S	2/3/2026 3:19:30 PM	34.4287735	-118.6498978	1187	28.99	Valve Adjustment:NSPS/EG CAI,High O2,Decreased Flow/Vacuum,Barely Open,Plugged/Pinched Suspected
H-2403S	2/3/2026 3:21:05 PM	34.4287748	-118.6498902	1184	29.02	Valve Adjustment:High O2,Barely Open,Plugged/Pinched Suspected
H-2404N	2/3/2026 2:06:12 PM	34.4292990	-118.6495412	1200	28.98	Valve Adjustment:Increased Flow/Vacuum
H-2404N	2/3/2026 2:11:02 PM	34.4292955	-118.6495525	1194	28.98	
H-2404S	2/3/2026 1:26:00 PM	34.4287677	-118.6493097	1169	29.02	Valve Adjustment:Valve 100% Open
H-2405N	2/5/2026 11:25:04 AM	34.4300290	-118.6496677	1217	28.74	Reduced System Vacuum,Increased Flow/Vacuum,Opened Valve 1/2 to 1 Turn
H-2405N	2/5/2026 11:28:27 AM	34.4301172	-118.6496205	1145	28.74	,
H-29	2/5/2026 8:37:56 AM	34.4354093	-118.6417785	1291	28.81	Valve Adjustment:Audible Flow,Decreased Flow/Vacuum;Well Condition:Good
H-72	2/13/2026 3:30:27 PM	34.4370218	-118.6447358	1329	28.58	,
H-74	2/4/2026 8:11:30 AM	34.4371880	-118.6432827	1303	28.87	Valve Adjustment:Audible Flow,Increased Flow/Vacuum
H-75	2/9/2026 10:23:17 AM	34.4363718	-118.6420663	1303	28.71	Valve Adjustment:Decreased Flow/Vacuum,Barely Open;Well Condition:Good
H-79	2/5/2026 9:41:55 AM	34.4339180	-118.6427835	1315	28.78	Valve Adjustment:Reduce Sys. Vac. - Flare Down
P-02R	2/9/2026 12:41:09 PM	34.4297162	-118.6439160	1194	28.77	No Adjustment Made,
P-03R	2/21/2026 11:43:47 AM	34.4298563	-118.6441765	1176	28.97	
P-04	2/21/2026 11:41:02 AM	34.4294795	-118.6445283	1175	28.97	Valve Adjustment:Surging Liquid in Header

All LFG Extraction Well Data - February 2026  
Chiquita Canyon Landfill

Point Name	Record Date	Latitude	Longitude	Elev [ft]	Baro Press ["Hg]	Comments
P-05	2/9/2026 12:30:19 PM	34.4291800	-118.6447822	1148	28.79	NSPS/EG CAI, Positive Static Press., Increased Flow/Vacuum, Opened Valve 1/2 Turn or Less
P-05	2/9/2026 12:32:16 PM	34.4291568	-118.6447725	1129	28.79	No Adjustment Made, NSPS/EG CAC
P-06R	2/9/2026 12:21:26 PM	34.4289030	-118.6450778	1115	28.8	Increased Flow/Vacuum, Opened Valve 1/2 Turn or Less
P-07R	2/21/2026 11:10:55 AM	34.4298093	-118.6433163	1196	28.97	
P-08R	2/9/2026 12:48:48 PM	34.4294080	-118.6437098	1148	28.77	Increased Flow/Vacuum, Opened Valve 1/2 Turn or Less
P-09	2/21/2026 11:47:36 AM	34.4290208	-118.6442623	1178	28.99	
P-10	2/21/2026 11:37:28 AM	34.4287495	-118.6446133	1157	29	
P-11	2/21/2026 11:33:05 AM	34.4285100	-118.6449613	1151	29	
P-12	2/10/2026 7:21:33 AM	34.4288732	-118.6456012	1145	28.76	Increased Flow/Vacuum, Opened Valve 1/2 Turn or Less
P-13	2/10/2026 7:27:11 AM	34.4284720	-118.6458343	1106	28.77	Increased Flow/Vacuum, Opened Valve 1/2 Turn or Less
P-14	2/10/2026 7:42:16 AM	34.4280275	-118.6460655	1102	28.77	No Adjustment Made,
P-15R	2/10/2026 8:55:27 AM	34.4277225	-118.6459310	1158	28.8	Increased Flow/Vacuum, Opened Valve 1/2 Turn or Less
P-16	2/10/2026 8:36:28 AM	34.4274977	-118.6456187	1115	28.81	Increased Flow/Vacuum, Opened Valve 1/2 Turn or Less
P-17	2/10/2026 8:46:04 AM	34.4274292	-118.6453403	1096	28.8	Increased Flow/Vacuum, Opened Valve 1/2 Turn or Less
P-18RD	2/10/2026 8:18:45 AM	34.4271270	-118.6449558	1125	28.79	Increased Flow/Vacuum, Opened Valve 1/2 Turn or Less
P-18RS	2/10/2026 8:02:03 AM	34.4270960	-118.6449997	1086	28.8	Increased Flow/Vacuum, Opened Valve 1/2 Turn or Less
P-19	2/10/2026 8:28:52 AM	34.4269530	-118.6451528	1060	28.82	No Adjustment Made,
P-20R	2/10/2026 8:25:01 AM	34.4268402	-118.6448795	1122	28.79	Increased Flow/Vacuum, Opened Valve 1/2 to 1 Turn
P-21	2/10/2026 7:55:23 AM	34.4265017	-118.6447983	1106	28.79	No Adjustment Made,
P-21RD	2/5/2026 8:51:32 AM	34.4263860	-118.6443197	1099	28.94	Increased Flow/Vacuum, Opened Valve 1/2 to 1 Turn, Audible Flow
P-21RD	2/9/2026 7:58:20 AM	34.4263938	-118.6444127	1178	28.91	Increased Flow/Vacuum, Opened Valve 1/2 to 1 Turn
P-21RS	2/5/2026 8:56:28 AM	34.4263620	-118.6443710	1119	28.94	Increased Flow/Vacuum, Opened Valve 1/2 to 1 Turn, Audible Flow
P-21RS	2/9/2026 7:53:57 AM	34.4263593	-118.6444095	1211	28.92	Increased Flow/Vacuum, Opened Valve 1/2 to 1 Turn
P-22RD	2/5/2026 7:31:12 AM	34.4269560	-118.6437630	1198	28.86	Increased Flow/Vacuum, Opened Valve 1/2 to 1 Turn, Audible Flow
P-22RS	2/5/2026 7:25:44 AM	34.4269595	-118.6438027	1161	28.89	Increased Flow/Vacuum,
P-23	2/5/2026 9:01:17 AM	34.4261543	-118.6448417	1119	28.96	Increased Flow/Vacuum, Opened Valve 1/2 to 1 Turn
P-24	2/5/2026 8:40:56 AM	34.4260345	-118.6442877	1135	28.95	Increased Flow/Vacuum, Opened Valve 1/2 to 1 Turn, Audible Flow
P-26	2/5/2026 8:28:19 AM	34.4263910	-118.6432218	1099	28.91	Increased Flow/Vacuum, Opened Valve 1/2 to 1 Turn
P-27	2/5/2026 9:26:52 AM	34.4269757	-118.6428347	1102	28.95	Opened Valve 1/2 Turn or Less, No Flow Measurement
P-28	2/5/2026 9:40:13 AM	34.4270047	-118.6422778	1099	28.93	Increased Flow/Vacuum, Opened Valve 1/2 Turn or Less
P-29R	2/5/2026 9:48:14 AM	34.4272143	-118.6419470	1050	28.92	Increased Flow/Vacuum, Opened Valve 1/2 Turn or Less

All LFG Extraction Well Data - February 2026  
Chiquita Canyon Landfill

Point Name	Record Date	Latitude	Longitude	Elev [ft]	Baro Press ["Hg]	Comments
P-29R	2/23/2026 7:28:16 AM	34.4271618	-118.6418310	1161	29.02	Increased Flow/Vacuum,Opened Valve 1/2 Turn or Less
P-30R	2/5/2026 8:20:49 AM	34.4273982	-118.6416443	1125	28.9	Increased Flow/Vacuum,Opened Valve 1/2 to 1 Turn
P-30R	2/23/2026 7:34:05 AM	34.4273903	-118.6415932	1171	29.01	Increased Flow/Vacuum,Opened Valve 1/2 to 1 Turn
P-32R1	2/5/2026 8:14:14 AM	34.4282795	-118.6410468	1138	28.85	Increased Flow/Vacuum,Opened Valve 1/2 to 1 Turn
P-32R1	2/23/2026 7:44:23 AM	34.4282262	-118.6409950	1175	28.99	Increased Flow/Vacuum,Opened Valve 1/2 to 1 Turn
P-32R2	2/5/2026 9:58:11 AM	34.4284125	-118.6409912	1171	28.91	Increased Flow/Vacuum,Opened Valve 1/2 to 1 Turn
P-32R2	2/23/2026 7:49:04 AM	34.4284178	-118.6409303	1191	28.99	Increased Flow/Vacuum,Opened Valve 1/2 to 1 Turn
P-33	2/5/2026 10:05:40 AM	34.4288150	-118.6407513	1201	28.88	Increased Flow/Vacuum,Opened Valve 1/2 Turn or Less,Audible Flow
P-36	2/5/2026 10:20:39 AM	34.4302172	-118.6401363	1135	28.86	Opened Valve 1/2 Turn or Less,
P-37	2/9/2026 8:07:10 AM	34.4305217	-118.6403675	1273	28.8	,
P-38RD	2/9/2026 8:13:26 AM	34.4299872	-118.6406577	1240	28.8	Increased Flow/Vacuum,Opened Valve 1/2 Turn or Less
P-38RS	2/9/2026 8:18:01 AM	34.4299885	-118.6406622	1260	28.81	Increased Flow/Vacuum,Opened Valve 1/2 Turn or Less
P-39	2/9/2026 8:28:49 AM	34.4294697	-118.6409635	1243	28.81	Increased Flow/Vacuum,Opened Valve 1/2 Turn or Less
P-41	2/9/2026 8:33:07 AM	34.4288397	-118.6413717	1220	28.81	No Adjustment Made,
P-42R	2/9/2026 8:40:56 AM	34.4284470	-118.6417232	1194	28.81	Increased Flow/Vacuum,Opened Valve 1/2 to 1 Turn
P-42R	2/23/2026 8:02:53 AM	34.4284313	-118.6417120	1211	28.94	Increased Flow/Vacuum,Opened Valve 1/2 to 1 Turn
P-43	2/5/2026 8:01:19 AM	34.4282987	-118.6418025	1198	28.82	Increased Flow/Vacuum,Opened Valve 1/2 to 1 Turn
P-43	2/23/2026 8:07:48 AM	34.4282457	-118.6418470	1211	28.94	Increased Flow/Vacuum,Opened Valve 1/2 to 1 Turn
P-44RD	2/5/2026 7:52:05 AM	34.4281165	-118.6419077	1230	28.82	Increased Flow/Vacuum,Opened Valve 1/2 Turn or Less
P-44RD	2/23/2026 8:13:15 AM	34.4281362	-118.6418792	1220	28.94	Increased Flow/Vacuum,Opened Valve 1/2 to 1 Turn
P-44RS	2/5/2026 7:56:46 AM	34.4282205	-118.6418807	1230	28.83	Increased Flow/Vacuum,Opened Valve 1/2 to 1 Turn
P-44RS	2/23/2026 8:16:51 AM	34.4281927	-118.6419203	1217	28.94	Increased Flow/Vacuum,Opened Valve 1/2 to 1 Turn
P-45RD	2/5/2026 7:44:07 AM	34.4277460	-118.6424703	1234	28.82	Increased Flow/Vacuum,Opened Valve 1/2 to 1 Turn
P-45RD	2/23/2026 8:29:29 AM	34.4277420	-118.6424832	1207	28.95	Increased Flow/Vacuum,Opened Valve 1/2 to 1 Turn
P-45RS	2/5/2026 7:40:05 AM	34.4278055	-118.6425165	1194	28.85	Increased Flow/Vacuum,Opened Valve 1/2 Turn or Less
P-45RS	2/23/2026 8:26:35 AM	34.4277277	-118.6424798	1263	28.94	No Adjustment Made,
P-46RD	2/9/2026 8:50:52 AM	34.4276402	-118.6426247	1257	28.81	No Adjustment Made,
P-46RS	2/9/2026 8:47:57 AM	34.4277255	-118.6427492	1198	28.81	,
P-47	2/9/2026 9:07:16 AM	34.4274207	-118.6432138	1230	28.81	NSPS/EG CAI,High Temp
P-47	2/9/2026 9:12:05 AM	34.4273838	-118.6432730	1237	28.81	NSPS/EG CAC,
P-48	2/9/2026 8:58:49 AM	34.4275313	-118.6435867	1230	28.82	No Adjustment Made,
P-49RD	2/9/2026 9:39:05 AM	34.4279913	-118.6438855	1198	28.81	Increased Flow/Vacuum,Opened Valve 1/2 Turn or Less

All LFG Extraction Well Data - February 2026  
Chiquita Canyon Landfill

Point Name	Record Date	Latitude	Longitude	Elev [ft]	Baro Press ["Hg]	Comments
P-49RS	2/9/2026 9:36:00 AM	34.4279825	-118.6438423	1217	28.81	No Adjustment Made,
P-52	2/9/2026 10:32:38 AM	34.4287623	-118.6431720	1257	28.78	No Adjustment Made,
P-53	2/9/2026 10:12:34 AM	34.4290710	-118.6430647	1224	28.78	No Adjustment Made,
P-54	2/9/2026 10:15:52 AM	34.4293953	-118.6429222	1207	28.79	No Adjustment Made,
P-55	2/9/2026 10:06:54 AM	34.4296673	-118.6427443	1201	28.78	No Adjustment Made,
P-56	2/9/2026 10:03:25 AM	34.4301063	-118.6428290	1230	28.78	,
P-57	2/9/2026 10:00:04 AM	34.4299343	-118.6424887	1243	28.79	No Adjustment Made,
P-60R	2/21/2026 11:23:27 AM	34.4308123	-118.6415392	1251	28.88	
P-61	2/21/2026 11:19:35 AM	34.4311195	-118.6410987	1236	28.87	
P-65	2/5/2026 10:26:16 AM	34.4305800	-118.6408028	1276	28.85	No Adjustment Made,
P-71	2/9/2026 9:29:19 AM	34.4279488	-118.6432673	1237	28.8	No Adjustment Made,
P-75	2/21/2026 11:16:24 AM	34.4303333	-118.6415197	1249	28.89	
P-76	2/9/2026 8:22:17 AM	34.4302215	-118.6404412	1237	28.81	No Adjustment Made,
SC-2000E	2/4/2026 9:37:26 AM	34.4305902	-118.6468133	1220	28.92	,
SC-2501E	2/2/2026 9:00:00 AM					AtmAA
SC-2501E	2/2/2026 9:08:11 AM	34.4366773	-118.6479150	1346	28.7	Valve Adjustment:High Temp,Decreased Flow/Vacuum,Barely Open
SC-2501E	2/2/2026 9:11:19 AM	34.4366912	-118.6479205	1341	28.7	Valve Adjustment:High Temp,Barely Open
SC-2501E	2/9/2026 9:59:58 AM	34.4367120	-118.6478995	1358	28.67	
SC-2501E	2/17/2026 8:06:16 AM	34.4366982	-118.6479330	1346	28.59	Valve Comment:Enhanced Monitoring;Valve Adjustment:NSPS/EG CAI,High Temp
SC-2501E	2/17/2026 8:10:00 AM					AtmAA
SC-2501E	2/23/2026 8:52:18 AM	34.4367070	-118.6479067	1352	28.8	Valve Comment:Enhanced Monitoring;Valve Adjustment:High Temp
SC-2501W	2/2/2026 9:29:56 AM	34.4367870	-118.6485240	1353	28.7	Valve Adjustment:High Temp,Decreased Flow/Vacuum,Barely Open
SC-2501W	2/2/2026 9:30:00 AM					AtmAA; [User entered 14.97%]
SC-2501W	2/2/2026 9:30:00 AM					AtmAA
SC-2501W	2/2/2026 9:30:53 AM	34.4367888	-118.6485505	1354	28.68	Valve Adjustment:High Temp,Barely Open
SC-2501W	2/9/2026 10:19:51 AM	34.4367787	-118.6485407	1370	28.64	Valve Adjustment:High Temp
SC-2501W	2/9/2026 10:20:00 AM					AtmAA
SC-2501W	2/17/2026 8:36:47 AM	34.4367718	-118.6485455	1361	28.59	Valve Comment:Enhanced Monitoring;Valve Adjustment:NSPS/EG CAI,High Temp
SC-2501W	2/17/2026 8:40:00 AM					AtmAA
SC-2501W	2/23/2026 9:11:35 AM	34.4367800	-118.6485700	1370	28.81	Valve Comment:Enhanced Monitoring;Valve Adjustment:High Temp
SW-10	2/23/2026 1:36:27 PM	34.4370167	-118.6503863	1329	28.72	,
SW-115	2/25/2026 10:12:04 AM	34.4348617	-118.6412000	1220	28.8	Increased Flow/Vacuum,Opened Valve 1/2 Turn or Less
SW-1445	2/10/2026 10:02:08 AM	34.4325293	-118.6519860	1205	28.71	Valve Adjustment:Reduce Sys. Vac. - Flare Down
SW-1445	2/12/2026 12:00:10 PM	34.4324902	-118.6519633	1232	28.86	

All LFG Extraction Well Data - February 2026  
Chiquita Canyon Landfill

Point Name	Record Date	Latitude	Longitude	Elev [ft]	Baro Press ["Hg]	Comments
SW-1445	2/13/2026 12:50:05 PM	34.4325122	-118.6519863	1203	28.78	
SW-1445	2/20/2026 12:31:22 PM	34.4325292	-118.6519742	1225	28.74	Valve Adjustment:Decreased Flow/Vacuum
SW-1445	2/20/2026 12:33:32 PM	34.4325160	-118.6519798	1227	28.72	
SW-1445	2/20/2026 12:57:49 PM	34.4325240	-118.6519652	1234	28.72	Valve Adjustment:Increased Flow/Vacuum
SW-1445	2/23/2026 10:03:50 AM	34.4325347	-118.6520243	1215	28.98	Valve Adjustment:Reduce Sys. Vac. - Flare Down
SW-1445	2/24/2026 8:32:59 AM	34.4325022	-118.6520007	1207	28.83	Valve Comment:4 inch vacuum lateral watered in
SW-1445	2/25/2026 10:05:51 AM	34.4324805	-118.6519942	1215	28.83	Valve Adjustment:Reduce Sys. Vac. - Flare Down
SW-1445	2/26/2026 12:23:24 PM	34.4324938	-118.6520058	1220	28.85	Valve Adjustment:Increased Flow/Vacuum,Valve 100% Open
SW-1445	2/26/2026 12:25:02 PM	34.4325268	-118.6520037	1205	28.86	Valve Adjustment:Valve 100% Open
SW-1445	2/27/2026 9:51:02 AM	34.4325205	-118.6520105	1224	28.79	,
SW-1455	2/10/2026 9:56:51 AM	34.4323865	-118.6518993	1217	28.71	Valve Adjustment:Reduce Sys. Vac. - Flare Down
SW-1455	2/12/2026 11:55:45 AM	34.4323925	-118.6519113	1237	28.88	
SW-1455	2/13/2026 12:44:51 PM	34.4323842	-118.6519220	1220	28.78	
SW-1455	2/20/2026 12:23:53 PM	34.4323963	-118.6519207	1205	28.75	Valve Adjustment:Valve 100% Closed,Plugged/Pinched Suspected
SW-1455	2/20/2026 1:02:43 PM	34.4324207	-118.6519207	1233	28.74	Valve Adjustment:Increased Flow/Vacuum
SW-1455	2/23/2026 9:57:35 AM	34.4324210	-118.6519488	1219	28.98	Valve Adjustment:Reduce Sys. Vac. - Flare Down
SW-1455	2/24/2026 8:24:15 AM	34.4324127	-118.6519133	1223	28.83	Valve Comment:4 inch vacuum lateral watered in
SW-1455	2/25/2026 10:00:04 AM	34.4323910	-118.6519113	1233	28.83	Valve Adjustment:Reduce Sys. Vac. - Flare Down
SW-1455	2/26/2026 12:13:39 PM	34.4324197	-118.6519213	1217	28.87	Valve Adjustment:Valve 100% Open
SW-1455	2/27/2026 9:57:33 AM	34.4324098	-118.6518943	1201	28.78	,
SW-154	2/25/2026 1:25:06 PM	34.4379523	-118.6455862	1263	28.66	No Adjustment Made,
SW-17-135	2/10/2026 9:59:55 AM	34.4324568	-118.6519990	1212	28.71	Valve Adjustment:Reduce Sys. Vac. - Flare Down
SW-17-135	2/12/2026 11:57:49 AM	34.4324780	-118.6520308	1240	28.86	
SW-17-135	2/13/2026 12:47:59 PM	34.4324582	-118.6519998	1213	28.78	
SW-17-135	2/20/2026 12:28:10 PM	34.4324770	-118.6520087	1231	28.74	Valve Adjustment:Decreased Flow/Vacuum
SW-17-135	2/20/2026 12:28:51 PM	34.4324638	-118.6519932	1223	28.75	Valve Adjustment:Surging Liquid in Header
SW-17-135	2/20/2026 1:00:17 PM	34.4324872	-118.6520017	1233	28.75	Valve Adjustment:Increased Flow/Vacuum
SW-17-135	2/23/2026 10:01:17 AM	34.4325052	-118.6519938	1209	28.99	Valve Adjustment:Reduce Sys. Vac. - Flare Down
SW-17-135	2/24/2026 8:28:28 AM	34.4324610	-118.6520118	1213	28.83	Valve Comment:4 inch vacuum lateral watered in
SW-17-135	2/25/2026 10:02:21 AM	34.4324745	-118.6519850	1216	28.83	Valve Adjustment:Reduce Sys. Vac. - Flare Down
SW-17-135	2/26/2026 12:18:11 PM	34.4324793	-118.6520115	1220	28.87	Valve Adjustment:Increased Flow/Vacuum
SW-17-135	2/26/2026 12:19:24 PM	34.4324823	-118.6519847	1215	28.87	Valve Adjustment:Valve 100% Open
SW-17-135	2/27/2026 9:54:07 AM	34.4325115	-118.6519830	1168	28.78	,

All LFG Extraction Well Data - February 2026  
Chiquita Canyon Landfill

Point Name	Record Date	Latitude	Longitude	Elev [ft]	Baro Press ["Hg]	Comments
SW-187	2/10/2026 2:26:29 PM	34.4372518	-118.6473720	1318	28.52	Valve Adjustment:Reduce Sys. Vac. - Flare Down
SW-1930	2/10/2026 2:12:40 PM	34.4352998	-118.6516200	1291	28.59	Valve Adjustment:Valve 100% Open
SW-20	2/21/2026 11:05:59 AM	34.4302360	-118.6436462	1185	28.97	
SW-25	2/10/2026 9:42:59 AM	34.4351848	-118.6517152	1261	28.63	Valve Adjustment:Decreased Flow/Vacuum,Valve 100% Closed,Reduce Sys. Vac. - Flare Down
SW-25	2/10/2026 9:44:47 AM	34.4351892	-118.6516895	1269	28.63	Valve Adjustment:Valve 100% Closed
SW-25	2/10/2026 2:06:26 PM	34.4351912	-118.6516855	1284	28.61	Valve Adjustment:Increased Flow/Vacuum
SW-25	2/11/2026 9:48:52 AM	34.4352000	-118.6517063	1262	28.79	Valve Comment:decreased valve by half turn;Valve Adjustment:Decreased Flow/Vacuum
SW-25	2/11/2026 9:49:44 AM	34.4352113	-118.6516967	1259	28.79	
SW-25	2/12/2026 9:55:39 AM	34.4351827	-118.6517058	1263	28.83	Valve Adjustment:Decreased Flow/Vacuum
SW-25	2/12/2026 9:56:29 AM	34.4351977	-118.6517090	1265	28.83	
SW-25	2/13/2026 8:42:00 AM	34.4351698	-118.6517270	1284	28.71	Valve Adjustment:Decreased Flow/Vacuum
SW-25	2/13/2026 8:43:54 AM	34.4351543	-118.6517272	1273	28.71	
SW-25	2/17/2026 9:11:35 AM	34.4351618	-118.6517110	1252	28.72	Valve Adjustment:Orifice Plate Changed (See OP Log),Decreased Flow/Vacuum
SW-25	2/17/2026 9:16:10 AM	34.4351618	-118.6517065	1264	28.72	
SW-25	2/18/2026 8:58:28 AM	34.4351655	-118.6517000	1247	28.68	Valve Comment:decreased flow by half turn;Valve Adjustment:Decreased Flow/Vacuum,Reduce Sys. Vac. - Flare Down
SW-25	2/18/2026 8:59:31 AM	34.4351730	-118.6517108	1252	28.68	Valve Adjustment:Reduce Sys. Vac. - Flare Down
SW-25	2/19/2026 7:49:56 AM	34.4351722	-118.6517065	1254	28.6	Valve Comment:decreased valve two full turns;Valve Adjustment:Decreased Flow/Vacuum
SW-25	2/19/2026 7:50:38 AM	34.4351713	-118.6517117	1258	28.61	
SW-25	2/20/2026 9:09:44 AM	34.4351682	-118.6517218	1259	28.71	Valve Adjustment:Valve 100% Closed,Plugged/Pinched Suspected
SW-25	2/23/2026 8:18:18 AM	34.4352197	-118.6516678	1268	28.9	Valve Adjustment:Valve 100% Closed
SW-25	2/24/2026 12:25:37 PM	34.4351892	-118.6517098	1256	28.79	Valve Adjustment:Valve 100% Closed
SW-25	2/25/2026 9:23:58 AM	34.4351808	-118.6517073	1265	28.77	Valve Adjustment:Valve 100% Closed,Reduce Sys. Vac. - Flare Down
SW-25	2/26/2026 10:34:40 AM	34.4351975	-118.6517060	1252	28.83	Valve Adjustment:Valve 100% Closed,Reduce Sys. Vac. - Flare Down
SW-25	2/27/2026 8:49:32 AM	34.4351832	-118.6516788	1302	28.67	,
SW-2501D	2/10/2026 1:01:14 PM	34.4335108	-118.6519687	1205	28.67	Valve Adjustment:Reconnected this Date,Increased Flow/Vacuum
SW-2501D	2/10/2026 1:02:55 PM	34.4335010	-118.6519560	1204	28.67	Valve Adjustment:Barely Open
SW-2501D	2/11/2026 10:56:51 AM	34.4335182	-118.6519755	1206	28.87	Valve Comment:opened valve by half turn;Valve Adjustment:Orifice Plate Changed (See OP Log),Increased Flow/Vacuum
SW-2501D	2/11/2026 10:58:09 AM	34.4335057	-118.6519620	1202	28.87	
SW-2501D	2/11/2026 10:59:15 AM	34.4335118	-118.6519623	1211	28.89	Valve Adjustment:Orifice Plate Changed (See OP Log)
SW-2501D	2/11/2026 10:59:53 AM	34.4335095	-118.6519727	1217	28.88	

All LFG Extraction Well Data - February 2026  
Chiquita Canyon Landfill

Point Name	Record Date	Latitude	Longitude	Elev [ft]	Baro Press ["Hg]	Comments
SW-2501D	2/11/2026 2:56:42 PM	34.4334953	-118.6519887	1215	28.86	Valve Adjustment:Orifice Plate Changed (See OP Log)
SW-2501D	2/12/2026 12:27:44 PM	34.4335072	-118.6519755	1220	28.86	Valve Adjustment:Increased Flow/Vacuum
SW-2501D	2/12/2026 12:30:01 PM	34.4335005	-118.6519680	1211	28.85	
SW-2501D	2/13/2026 10:10:18 AM	34.4334985	-118.6519627	1206	28.78	Valve Adjustment:Increased Flow/Vacuum
SW-2501D	2/13/2026 10:11:48 AM	34.4335060	-118.6519500	1204	28.78	
SW-2501D	2/17/2026 9:55:47 AM	34.4334853	-118.6519610	1202	28.79	Valve Adjustment:Valve 100% Open
SW-2501D	2/18/2026 9:54:15 AM	34.4335140	-118.6519612	1194	28.73	Valve Adjustment:Orifice Plate Changed (See OP Log),Valve 100% Open
SW-2501D	2/18/2026 9:56:46 AM	34.4335280	-118.6519855	1210	28.76	
SW-2501D	2/19/2026 9:36:51 AM	34.4335377	-118.6519785	1210	28.64	
SW-2501D	2/20/2026 9:48:02 AM	34.4335128	-118.6519653	1210	28.75	Valve Adjustment:Valve 100% Open,Surging Liquid in Header
SW-2501D	2/23/2026 8:55:36 AM	34.4335140	-118.6519435	1195	28.97	Valve Adjustment:Valve 100% Open
SW-2501D	2/24/2026 8:54:55 AM	34.4335292	-118.6519242	1191	28.83	Valve Adjustment:Valve 100% Open
SW-2501D	2/25/2026 8:51:42 AM	34.4334952	-118.6519662	1221	28.79	Valve Adjustment:Reduce Sys. Vac. - Flare Down
SW-2501D	2/26/2026 1:17:11 PM	34.4335062	-118.6519663	1209	28.84	Valve Adjustment:Orifice Plate Changed (See OP Log),Valve 100% Open
SW-2501D	2/27/2026 9:36:46 AM	34.4335678	-118.6519047	1211	28.76	,
SW-2501M	2/10/2026 1:17:48 PM	34.4335062	-118.6519587	1214	28.67	Valve Adjustment:Reconnected this Date,Increased Flow/Vacuum
SW-2501M	2/10/2026 1:19:25 PM	34.4335115	-118.6519403	1213	28.67	Valve Adjustment:Barely Open
SW-2501M	2/11/2026 10:43:07 AM	34.4335255	-118.6519660	1203	28.87	Valve Comment:opened valve half turn;Valve Adjustment:Orifice Plate Changed (See OP Log),Increased Flow/Vacuum
SW-2501M	2/11/2026 10:44:17 AM	34.4335277	-118.6519748	1199	28.87	
SW-2501M	2/11/2026 3:02:49 PM	34.4335017	-118.6519608	1202	28.86	Valve Adjustment:Orifice Plate Changed (See OP Log)
SW-2501M	2/12/2026 12:18:55 PM	34.4335167	-118.6519442	1210	28.85	Valve Adjustment:Increased Flow/Vacuum
SW-2501M	2/12/2026 12:19:44 PM	34.4335083	-118.6519538	1204	28.86	
SW-2501M	2/13/2026 10:01:06 AM	34.4335073	-118.6519498	1216	28.78	Valve Adjustment:Increased Flow/Vacuum
SW-2501M	2/13/2026 10:02:28 AM	34.4335030	-118.6519417	1212	28.78	
SW-2501M	2/17/2026 9:49:21 AM	34.4335260	-118.6519383	1209	28.77	Valve Adjustment:Valve 100% Open
SW-2501M	2/18/2026 9:42:53 AM	34.4334972	-118.6519530	1204	28.72	Valve Adjustment:Valve 100% Open
SW-2501M	2/19/2026 9:31:44 AM	34.4335052	-118.6519598	1194	28.64	
SW-2501M	2/20/2026 9:33:51 AM	34.4334985	-118.6519625	1199	28.75	Valve Adjustment:Valve 100% Open,Surging Liquid in Header
SW-2501M	2/23/2026 8:47:56 AM	34.4335383	-118.6519238	1191	28.97	Valve Adjustment:Valve 100% Open
SW-2501M	2/24/2026 8:46:08 AM	34.4335222	-118.6519325	1216	28.83	Valve Adjustment:Valve 100% Open
SW-2501M	2/25/2026 8:43:37 AM	34.4335102	-118.6519382	1207	28.79	Valve Adjustment:Reduce Sys. Vac. - Flare Down
SW-2501M	2/26/2026 1:31:29 PM	34.4335085	-118.6519533	1208	28.84	Valve Adjustment:Orifice Plate Changed (See OP Log),Valve 100% Open

All LFG Extraction Well Data - February 2026  
Chiquita Canyon Landfill

Point Name	Record Date	Latitude	Longitude	Elev [ft]	Baro Press ["Hg]	Comments
SW-2501M	2/27/2026 9:44:55 AM	34.4334502	-118.6519752	1230	28.77	,
SW-2501MD	2/10/2026 1:11:52 PM	34.4335107	-118.6519508	1208	28.67	Valve Adjustment:Reconnected this Date,Increased Flow/Vacuum
SW-2501MD	2/10/2026 1:13:45 PM	34.4335118	-118.6519413	1215	28.67	Valve Adjustment:Barely Open;Well Comment:Missing differential port
SW-2501MD	2/11/2026 10:49:50 AM	34.4335178	-118.6519787	1209	28.87	Valve Comment:Opened valve by half turn;Valve Adjustment:Orifice Plate Changed (See OP Log),Increased Flow/Vacuum
SW-2501MD	2/11/2026 10:50:55 AM	34.4335135	-118.6519900	1208	28.87	
SW-2501MD	2/11/2026 2:47:02 PM	34.4335220	-118.6519543	1209	28.84	Valve Adjustment:Orifice Plate Changed (See OP Log)
SW-2501MD	2/12/2026 12:23:08 PM	34.4334965	-118.6519628	1221	28.85	Valve Adjustment:Increased Flow/Vacuum
SW-2501MD	2/12/2026 12:24:40 PM	34.4335130	-118.6519627	1209	28.85	
SW-2501MD	2/13/2026 10:04:47 AM	34.4334933	-118.6519607	1221	28.78	Valve Adjustment:Increased Flow/Vacuum
SW-2501MD	2/13/2026 10:05:58 AM	34.4334922	-118.6519707	1217	28.78	
SW-2501MD	2/17/2026 9:53:32 AM	34.4335063	-118.6519522	1201	28.77	Valve Adjustment:Valve 100% Open
SW-2501MD	2/18/2026 9:48:00 AM	34.4334995	-118.6519548	1206	28.74	Valve Adjustment:Orifice Plate Changed (See OP Log)
SW-2501MD	2/18/2026 9:50:32 AM	34.4334965	-118.6519393	1210	28.76	
SW-2501MD	2/19/2026 9:33:43 AM	34.4335093	-118.6519722	1194	28.64	
SW-2501MD	2/20/2026 9:36:50 AM	34.4335042	-118.6519752	1213	28.75	Valve Adjustment:Valve 100% Open,Surging Liquid in Header
SW-2501MD	2/23/2026 8:51:51 AM	34.4335170	-118.6519393	1208	28.95	Valve Adjustment:Valve 100% Open
SW-2501MD	2/24/2026 8:49:57 AM	34.4335280	-118.6519307	1205	28.83	Valve Adjustment:Valve 100% Open
SW-2501MD	2/25/2026 8:47:34 AM	34.4335130	-118.6519477	1228	28.79	Valve Adjustment:Reduce Sys. Vac. - Flare Down
SW-2501MD	2/26/2026 1:09:39 PM	34.4335108	-118.6519518	1210	28.83	Valve Adjustment:Orifice Plate Changed (See OP Log),Increased Flow/Vacuum,Valve 100% Open
SW-2501MD	2/26/2026 1:11:21 PM	34.4335035	-118.6519580	1207	28.84	Valve Adjustment:Valve 100% Open
SW-2501MD	2/27/2026 9:42:13 AM	34.4335292	-118.6519660	1191	28.77	,
SW-2501S	2/10/2026 1:06:32 PM	34.4335248	-118.6519585	1231	28.67	Valve Adjustment:Reconnected this Date,Increased Flow/Vacuum
SW-2501S	2/10/2026 1:08:08 PM	34.4335217	-118.6519667	1219	28.67	Valve Adjustment:Barely Open
SW-2501S	2/11/2026 11:05:04 AM	34.4335107	-118.6519618	1202	28.87	Valve Adjustment:Orifice Plate Changed (See OP Log),Increased Flow/Vacuum
SW-2501S	2/11/2026 11:06:25 AM	34.4335113	-118.6519695	1200	28.87	
SW-2501S	2/11/2026 3:00:35 PM	34.4335248	-118.6519607	1203	28.87	Valve Adjustment:Orifice Plate Changed (See OP Log)
SW-2501S	2/12/2026 12:33:59 PM	34.4335065	-118.6519710	1210	28.86	Valve Adjustment:Increased Flow/Vacuum
SW-2501S	2/12/2026 12:35:26 PM	34.4335238	-118.6519822	1220	28.86	
SW-2501S	2/13/2026 10:14:27 AM	34.4335077	-118.6519548	1211	28.78	Valve Adjustment:Increased Flow/Vacuum
SW-2501S	2/13/2026 10:15:03 AM	34.4335023	-118.6519588	1209	28.78	
SW-2501S	2/17/2026 10:00:09 AM	34.4335125	-118.6519463	1206	28.79	Valve Comment:increased valve half turn;Valve Adjustment:Orifice Plate Changed (See OP Log),Increased Flow/Vacuum

All LFG Extraction Well Data - February 2026  
Chiquita Canyon Landfill

Point Name	Record Date	Latitude	Longitude	Elev [ft]	Baro Press ["Hg]	Comments
SW-2501S	2/17/2026 10:02:25 AM	34.4335210	-118.6519452	1210	28.79	
SW-2501S	2/18/2026 10:02:41 AM	34.4335252	-118.6519615	1209	28.75	Valve Comment:Increased valve by half turn;Valve Adjustment:Increased Flow/Vacuum
SW-2501S	2/18/2026 10:03:38 AM	34.4335127	-118.6519620	1206	28.76	
SW-2501S	2/19/2026 9:44:57 AM	34.4335593	-118.6519867	1225	28.62	Valve Comment:increased valve half turn;Valve Adjustment:Orifice Plate Changed (See OP Log),Increased Flow/Vacuum
SW-2501S	2/19/2026 9:45:30 AM	34.4335367	-118.6519667	1191	28.64	
SW-2501S	2/20/2026 9:42:30 AM	34.4335040	-118.6519740	1214	28.75	Valve Adjustment:Increased Flow/Vacuum
SW-2501S	2/20/2026 9:44:24 AM	34.4335040	-118.6519562	1201	28.75	Valve Adjustment:Surging Liquid in Header
SW-2501S	2/23/2026 9:01:06 AM	34.4335182	-118.6519648	1205	28.97	Valve Comment:Increased valve half turn;Valve Adjustment:Increased Flow/Vacuum
SW-2501S	2/23/2026 9:04:31 AM	34.4335162	-118.6519612	1204	28.97	Valve Comment:valve may need replacement;Valve Adjustment:Valve 100% Open
SW-2501S	2/23/2026 9:07:34 AM	34.4335263	-118.6519745	1206	28.98	Valve Adjustment:Orifice Plate Changed (See OP Log)
SW-2501S	2/24/2026 8:59:22 AM	34.4335108	-118.6519310	1206	28.83	Valve Adjustment:Valve 100% Open
SW-2501S	2/25/2026 8:58:58 AM	34.4335235	-118.6519642	1219	28.8	Valve Adjustment:Reduce Sys. Vac. - Flare Down
SW-2501S	2/26/2026 1:24:14 PM	34.4335242	-118.6519910	1211	28.84	Valve Adjustment:Orifice Plate Changed (See OP Log),Increased Flow/Vacuum,Valve 100% Open
SW-2501S	2/26/2026 1:25:46 PM	34.4335200	-118.6519655	1211	28.83	
SW-2501S	2/27/2026 9:39:54 AM	34.4334887	-118.6519273	1224	28.77	
SW-2502D	2/10/2026 1:41:33 PM	34.4337423	-118.6518802	1225	28.67	Valve Adjustment:Reconnected this Date,Increased Flow/Vacuum
SW-2502D	2/10/2026 1:43:44 PM	34.4337413	-118.6518748	1212	28.67	Valve Adjustment:Barely Open
SW-2502D	2/11/2026 3:54:05 PM	34.4337262	-118.6518897	1201	28.83	Valve Comment:opened valve by half turn;Valve Adjustment:Orifice Plate Changed (See OP Log),Increased Flow/Vacuum
SW-2502D	2/11/2026 3:55:54 PM	34.4337407	-118.6518750	1222	28.84	
SW-2502D	2/12/2026 12:59:36 PM	34.4337387	-118.6519018	1206	28.82	Valve Adjustment:Increased Flow/Vacuum
SW-2502D	2/12/2026 1:01:37 PM	34.4337455	-118.6519040	1217	28.82	
SW-2502D	2/13/2026 9:44:39 AM	34.4337327	-118.6518812	1213	28.78	Valve Adjustment:Increased Flow/Vacuum
SW-2502D	2/13/2026 9:46:00 AM	34.4337282	-118.6519173	1217	28.78	
SW-2502D	2/17/2026 9:36:13 AM	34.4337355	-118.6518830	1212	28.76	Valve Adjustment:Valve 100% Open
SW-2502D	2/18/2026 9:29:59 AM	34.4337048	-118.6518873	1229	28.72	Valve Adjustment:Valve 100% Open
SW-2502D	2/19/2026 9:21:56 AM	34.4337520	-118.6518993	1210	28.64	
SW-2502D	2/20/2026 9:24:21 AM	34.4337375	-118.6518840	1204	28.75	Valve Adjustment:Valve 100% Open,Surging Liquid in Header
SW-2502D	2/23/2026 8:35:43 AM	34.4337467	-118.6518563	1206	28.94	Valve Adjustment:Valve 100% Open
SW-2502D	2/24/2026 9:19:10 AM	34.4337112	-118.6518702	1211	28.84	Valve Adjustment:Orifice Plate Changed (See OP Log),Reduce Sys. Vac. - Flare Down

All LFG Extraction Well Data - February 2026  
Chiquita Canyon Landfill

Point Name	Record Date	Latitude	Longitude	Elev [ft]	Baro Press ["Hg]	Comments
SW-2502D	2/25/2026 8:31:46 AM	34.4337060	-118.6518703	1219	28.79	Valve Adjustment:Reduce Sys. Vac. - Flare Down
SW-2502D	2/26/2026 1:46:42 PM	34.4337297	-118.6519002	1213	28.81	Valve Adjustment:Orifice Plate Changed (See OP Log),Increased Flow/Vacuum,Valve 100% Open
SW-2502D	2/26/2026 1:48:21 PM	34.4337235	-118.6518950	1216	28.82	Valve Adjustment:Valve 100% Open
SW-2502D	2/26/2026 1:52:01 PM	34.4337242	-118.6518873	1220	28.83	Valve Adjustment:Orifice Plate Changed (See OP Log)
SW-2502D	2/27/2026 9:23:37 AM	34.4337088	-118.6519398	1230	28.63	,
SW-2502M	2/10/2026 1:35:18 PM	34.4337400	-118.6518793	1214	28.67	Valve Adjustment:Reconnected this Date,Increased Flow/Vacuum
SW-2502M	2/10/2026 1:36:29 PM	34.4337398	-118.6518910	1201	28.67	Valve Adjustment:Barely Open
SW-2502M	2/11/2026 3:49:17 PM	34.4337407	-118.6518675	1205	28.84	Valve Comment:opened valve by half turn;Valve Adjustment:Orifice Plate Changed (See OP Log),Increased Flow/Vacuum
SW-2502M	2/11/2026 4:05:30 PM	34.4337350	-118.6518702	1211	28.83	
SW-2502M	2/12/2026 12:52:50 PM	34.4337517	-118.6518853	1220	28.82	Valve Adjustment:Increased Flow/Vacuum
SW-2502M	2/12/2026 12:54:33 PM	34.4337455	-118.6518943	1219	28.82	
SW-2502M	2/13/2026 9:39:15 AM	34.4337170	-118.6518958	1226	28.78	Valve Adjustment:Increased Flow/Vacuum
SW-2502M	2/13/2026 9:41:06 AM	34.4337213	-118.6518773	1229	28.77	
SW-2502M	2/17/2026 9:32:43 AM	34.4337363	-118.6518760	1224	28.77	Valve Adjustment:Valve 100% Open
SW-2502M	2/18/2026 9:24:02 AM	34.4337250	-118.6518683	1205	28.72	Valve Adjustment:Valve 100% Open
SW-2502M	2/19/2026 9:17:41 AM	34.4337633	-118.6518800	1201	28.63	
SW-2502M	2/20/2026 9:21:24 AM	34.4337348	-118.6518830	1221	28.75	Valve Adjustment:Valve 100% Open,Surging Liquid in Header
SW-2502M	2/23/2026 8:32:09 AM	34.4337632	-118.6518708	1189	28.94	Valve Adjustment:Valve 100% Open
SW-2502M	2/24/2026 9:12:36 AM	34.4337243	-118.6518738	1205	28.83	Valve Adjustment:Orifice Plate Changed (See OP Log),Reduce Sys. Vac. - Flare Down
SW-2502M	2/25/2026 8:27:44 AM	34.4337307	-118.6518795	1230	28.79	Valve Adjustment:Reduce Sys. Vac. - Flare Down
SW-2502M	2/26/2026 2:11:50 PM	34.4337380	-118.6518782	1216	28.82	Valve Adjustment:Orifice Plate Changed (See OP Log),Increased Flow/Vacuum,Valve 100% Open
SW-2502M	2/26/2026 2:13:37 PM	34.4337408	-118.6518760	1216	28.82	Valve Adjustment:Valve 100% Open
SW-2502M	2/27/2026 9:26:12 AM	34.4337012	-118.6518558	1227	28.74	,
SW-2502MD	2/10/2026 1:47:31 PM	34.4337385	-118.6519038	1220	28.67	Valve Adjustment:Reconnected this Date,Increased Flow/Vacuum
SW-2502MD	2/10/2026 1:49:28 PM	34.4337328	-118.6518938	1215	28.67	Valve Adjustment:Barely Open
SW-2502MD	2/11/2026 4:01:21 PM	34.4337213	-118.6518722	1203	28.83	Valve Adjustment:Orifice Plate Changed (See OP Log),Increased Flow/Vacuum
SW-2502MD	2/11/2026 4:02:25 PM	34.4337188	-118.6518818	1200	28.83	
SW-2502MD	2/12/2026 1:05:36 PM	34.4337272	-118.6518930	1195	28.82	Valve Adjustment:Increased Flow/Vacuum
SW-2502MD	2/12/2026 1:06:53 PM	34.4337398	-118.6518932	1213	28.82	
SW-2502MD	2/13/2026 9:48:20 AM	34.4337158	-118.6518820	1227	28.77	Valve Adjustment:Increased Flow/Vacuum
SW-2502MD	2/13/2026 9:53:05 AM	34.4337220	-118.6518768	1220	28.78	
SW-2502MD	2/17/2026 9:41:02 AM	34.4337307	-118.6518785	1215	28.78	Valve Adjustment:Valve 100% Open

All LFG Extraction Well Data - February 2026  
Chiquita Canyon Landfill

Point Name	Record Date	Latitude	Longitude	Elev [ft]	Baro Press ["Hg]	Comments
SW-2502MD	2/18/2026 9:33:49 AM	34.4337342	-118.6518943	1203	28.72	Valve Adjustment:Valve 100% Open
SW-2502MD	2/19/2026 9:24:25 AM	34.4337457	-118.6518887	1214	28.62	
SW-2502MD	2/20/2026 9:26:56 AM	34.4337458	-118.6518822	1209	28.75	
SW-2502MD	2/23/2026 8:39:44 AM	34.4337332	-118.6518805	1210	28.94	Valve Adjustment:Valve 100% Open
SW-2502MD	2/24/2026 9:24:07 AM	34.4337342	-118.6518920	1200	28.83	Valve Adjustment:Valve 100% Open,Reduce Sys. Vac. - Flare Down
SW-2502MD	2/25/2026 8:36:05 AM	34.4337317	-118.6518660	1203	28.79	Valve Adjustment:Reduce Sys. Vac. - Flare Down
SW-2502MD	2/26/2026 1:42:16 PM	34.4337273	-118.6518967	1218	28.81	Valve Adjustment:Orifice Plate Changed (See OP Log),Valve 100% Open
SW-2502MD	2/27/2026 9:20:53 AM	34.4338052	-118.6518932	1204	28.74	,
SW-2502S	2/10/2026 1:28:48 PM	34.4337477	-118.6518805	1210	28.67	Valve Adjustment:Reconnected this Date,Increased Flow/Vacuum
SW-2502S	2/10/2026 1:30:20 PM	34.4337420	-118.6518827	1193	28.67	Valve Adjustment:Barely Open
SW-2502S	2/11/2026 3:42:05 PM	34.4337430	-118.6518705	1214	28.86	Valve Adjustment:Orifice Plate Changed (See OP Log),Increased Flow/Vacuum
SW-2502S	2/11/2026 3:45:09 PM	34.4337472	-118.6518758	1218	28.84	
SW-2502S	2/12/2026 12:46:40 PM	34.4337362	-118.6518833	1218	28.85	Valve Adjustment:Increased Flow/Vacuum
SW-2502S	2/12/2026 12:48:02 PM	34.4337138	-118.6518965	1206	28.85	
SW-2502S	2/13/2026 9:35:05 AM	34.4337177	-118.6518993	1229	28.78	Valve Adjustment:Increased Flow/Vacuum
SW-2502S	2/13/2026 9:37:13 AM	34.4337185	-118.6519088	1230	28.78	
SW-2502S	2/17/2026 9:28:16 AM	34.4337382	-118.6518733	1223	28.77	Valve Comment:increased valve half turn;Valve Adjustment:Increased Flow/Vacuum
SW-2502S	2/17/2026 9:29:27 AM	34.4337415	-118.6518727	1218	28.77	
SW-2502S	2/18/2026 9:19:37 AM	34.4337383	-118.6518797	1209	28.72	Valve Adjustment:Increased Flow/Vacuum,Reduce Sys. Vac. - Flare Down
SW-2502S	2/18/2026 9:20:53 AM	34.4337470	-118.6518778	1204	28.72	Valve Adjustment:Reduce Sys. Vac. - Flare Down
SW-2502S	2/19/2026 9:14:04 AM	34.4337607	-118.6518768	1216	28.64	Valve Adjustment:Orifice Plate Changed (See OP Log)
SW-2502S	2/19/2026 9:40:46 AM	34.4335525	-118.6519527	1218	28.64	Valve Comment:increased valve half turn;Valve Adjustment:Increased Flow/Vacuum
SW-2502S	2/20/2026 9:18:11 AM	34.4337445	-118.6518862	1220	28.75	Valve Adjustment:Valve 100% Open,Surging Liquid in Header
SW-2502S	2/23/2026 8:28:33 AM	34.4337625	-118.6518702	1198	28.94	Valve Adjustment:Increased Flow/Vacuum,Valve 100% Open
SW-2502S	2/24/2026 9:07:11 AM	34.4337342	-118.6518728	1209	28.83	Valve Comment:increased by half turn;Valve Adjustment:Increased Flow/Vacuum,Reduce Sys. Vac. - Flare Down
SW-2502S	2/24/2026 9:09:02 AM	34.4337307	-118.6518777	1204	28.83	Valve Adjustment:Orifice Plate Changed (See OP Log)
SW-2502S	2/25/2026 8:25:11 AM	34.4337310	-118.6518752	1226	28.82	Valve Adjustment:Reduce Sys. Vac. - Flare Down
SW-2502S	2/26/2026 2:18:24 PM	34.4337420	-118.6518783	1210	28.81	Valve Adjustment:Orifice Plate Changed (See OP Log),Increased Flow/Vacuum,Valve 100% Open
SW-2502S	2/26/2026 2:19:25 PM	34.4337392	-118.6518810	1209	28.81	Valve Adjustment:Valve 100% Open

All LFG Extraction Well Data - February 2026  
Chiquita Canyon Landfill

Point Name	Record Date	Latitude	Longitude	Elev [ft]	Baro Press ["Hg]	Comments
SW-2502S	2/27/2026 9:29:54 AM	34.4337140	-118.6517385	1280	28.76	,
SW-2503D	2/10/2026 9:05:34 AM	34.4351352	-118.6515868	1257	28.62	Valve Adjustment:Reconnected this Date,Increased Flow/Vacuum
SW-2503D	2/10/2026 9:07:15 AM	34.4351418	-118.6515898	1259	28.62	Valve Adjustment:Reconnected this Date
SW-2503D	2/11/2026 9:11:14 AM	34.4351690	-118.6515618	1253	28.77	Valve Comment:increased valve by one half turn;Valve Adjustment:Increased Flow/Vacuum
SW-2503D	2/11/2026 9:12:37 AM	34.4351498	-118.6515892	1252	28.79	
SW-2503D	2/11/2026 1:34:50 PM	34.4351320	-118.6515933	1279	28.78	Valve Adjustment:Orifice Plate Changed (See OP Log)
SW-2503D	2/12/2026 9:27:38 AM	34.4351412	-118.6515900	1253	28.85	Valve Adjustment:Audible Flow,Increased Flow/Vacuum
SW-2503D	2/12/2026 9:33:43 AM	34.4351608	-118.6515882	1262	28.85	Valve Adjustment:Audible Flow
SW-2503D	2/13/2026 8:12:15 AM	34.4351377	-118.6516048	1259	28.68	Valve Adjustment:Increased Flow/Vacuum
SW-2503D	2/13/2026 8:13:48 AM	34.4351320	-118.6515805	1250	28.7	
SW-2503D	2/17/2026 8:29:50 AM	34.4351355	-118.6515842	1261	28.7	Valve Adjustment:Valve 100% Open
SW-2503D	2/18/2026 8:30:45 AM	34.4351387	-118.6516250	1264	28.64	Valve Adjustment:Valve 100% Open,Reduce Sys. Vac. - Flare Down
SW-2503D	2/19/2026 7:24:48 AM	34.4351262	-118.6516198	1261	28.6	
SW-2503D	2/20/2026 8:23:39 AM	34.4351203	-118.6516438	1271	28.71	Valve Adjustment:Increased Flow/Vacuum
SW-2503D	2/20/2026 8:25:34 AM	34.4351277	-118.6516290	1265	28.71	
SW-2503D	2/23/2026 7:57:02 AM	34.4351378	-118.6515998	1249	28.9	Valve Adjustment:Valve 100% Open
SW-2503D	2/24/2026 10:21:13 AM	34.4351120	-118.6515772	1260	28.79	Valve Adjustment:Valve 100% Open
SW-2503D	2/24/2026 12:17:56 PM	34.4351153	-118.6516033	1233	28.79	Valve Adjustment:Orifice Plate Changed (See OP Log)
SW-2503D	2/25/2026 8:01:47 AM	34.4351252	-118.6515792	1253	28.72	Valve Adjustment:Reduce Sys. Vac. - Flare Down
SW-2503D	2/26/2026 9:50:34 AM	34.4351415	-118.6515957	1266	28.83	Valve Adjustment:Orifice Plate Changed (See OP Log),Increased Flow/Vacuum,Reduce Sys. Vac. - Flare Down
SW-2503D	2/26/2026 9:53:34 AM	34.4351448	-118.6515903	1260	28.83	Valve Adjustment:Reduce Sys. Vac. - Flare Down
SW-2503D	2/27/2026 8:37:59 AM	34.4351268	-118.6515605	1257	28.66	,
SW-2503M	2/10/2026 9:21:32 AM	34.4351325	-118.6516012	1261	28.61	Valve Adjustment:Reconnected this Date,Increased Flow/Vacuum
SW-2503M	2/10/2026 9:23:04 AM	34.4351315	-118.6515978	1260	28.63	Valve Adjustment:Reconnected this Date
SW-2503M	2/11/2026 9:27:31 AM	34.4351305	-118.6515932	1245	28.79	Valve Comment:increased valve by one half turn;Valve Adjustment:Increased Flow/Vacuum
SW-2503M	2/11/2026 9:29:14 AM	34.4351230	-118.6515968	1244	28.79	Valve Adjustment:Valve 100% Open
SW-2503M	2/11/2026 1:42:06 PM	34.4351382	-118.6516003	1252	28.8	Valve Adjustment:Orifice Plate Changed (See OP Log)
SW-2503M	2/12/2026 9:43:10 AM	34.4351350	-118.6516007	1258	28.83	Valve Adjustment:Increased Flow/Vacuum
SW-2503M	2/12/2026 9:46:47 AM	34.4351483	-118.6515892	1263	28.83	
SW-2503M	2/13/2026 8:21:46 AM	34.4351382	-118.6516030	1263	28.68	Valve Adjustment:Increased Flow/Vacuum
SW-2503M	2/13/2026 8:24:39 AM	34.4351258	-118.6516043	1268	28.7	
SW-2503M	2/17/2026 8:37:04 AM	34.4351235	-118.6515927	1264	28.71	Valve Adjustment:Valve 100% Open

All LFG Extraction Well Data - February 2026  
Chiquita Canyon Landfill

Point Name	Record Date	Latitude	Longitude	Elev [ft]	Baro Press ["Hg]	Comments
SW-2503M	2/18/2026 8:40:16 AM	34.4351170	-118.6515930	1243	28.65	Valve Adjustment:Valve 100% Open,Reduce Sys. Vac. - Flare Down
SW-2503M	2/19/2026 7:32:08 AM	34.4351190	-118.6515830	1246	28.59	
SW-2503M	2/20/2026 8:35:26 AM	34.4351062	-118.6516458	1254	28.71	
SW-2503M	2/20/2026 8:54:05 AM	34.4353102	-118.6516642	1263	28.7	Valve Adjustment:Valve 100% Open
SW-2503M	2/23/2026 8:06:39 AM	34.4351160	-118.6515868	1259	28.91	Valve Adjustment:Valve 100% Open
SW-2503M	2/24/2026 10:34:14 AM	34.4351313	-118.6515837	1272	28.79	
SW-2503M	2/24/2026 12:10:38 PM	34.4351280	-118.6516008	1256	28.76	Valve Adjustment:Orifice Plate Changed (See OP Log)
SW-2503M	2/25/2026 8:10:43 AM	34.4351113	-118.6515808	1255	28.75	Valve Adjustment:Reduce Sys. Vac. - Flare Down
SW-2503M	2/26/2026 10:20:42 AM	34.4351183	-118.6516030	1260	28.84	Valve Adjustment:Orifice Plate Changed (See OP Log),Valve 100% Open,Reduce Sys. Vac. - Flare Down
SW-2503M	2/26/2026 10:23:24 AM	34.4351195	-118.6515978	1256	28.83	Valve Adjustment:Valve 100% Open,Reduce Sys. Vac. - Flare Down
SW-2503M	2/27/2026 8:45:19 AM	34.4351340	-118.6515587	1263	28.67	,
SW-2503MD	2/10/2026 9:12:42 AM	34.4351375	-118.6515923	1262	28.6	Valve Adjustment:Reconnected this Date,Increased Flow/Vacuum
SW-2503MD	2/10/2026 9:14:40 AM	34.4351343	-118.6516100	1252	28.59	Valve Adjustment:Reconnected this Date
SW-2503MD	2/11/2026 9:18:45 AM	34.4351525	-118.6515818	1264	28.76	Valve Comment:increased valve by one half turn;Valve Adjustment:Increased Flow/Vacuum
SW-2503MD	2/11/2026 9:20:16 AM	34.4351397	-118.6516293	1261	28.79	
SW-2503MD	2/11/2026 1:38:41 PM	34.4351393	-118.6516113	1258	28.83	Valve Adjustment:Orifice Plate Changed (See OP Log)
SW-2503MD	2/12/2026 9:37:04 AM	34.4351468	-118.6515972	1255	28.85	Valve Adjustment:Increased Flow/Vacuum
SW-2503MD	2/12/2026 9:38:57 AM	34.4351410	-118.6515963	1258	28.85	
SW-2503MD	2/13/2026 8:16:05 AM	34.4351375	-118.6515838	1258	28.7	Valve Adjustment:Increased Flow/Vacuum
SW-2503MD	2/13/2026 8:17:14 AM	34.4351422	-118.6516002	1253	28.67	
SW-2503MD	2/17/2026 8:32:55 AM	34.4351308	-118.6515832	1256	28.68	Valve Adjustment:Valve 100% Open
SW-2503MD	2/18/2026 8:35:32 AM	34.4351368	-118.6516008	1258	28.65	Valve Adjustment:Valve 100% Open,Reduce Sys. Vac. - Flare Down
SW-2503MD	2/19/2026 7:27:14 AM	34.4351265	-118.6516000	1258	28.6	
SW-2503MD	2/20/2026 8:28:30 AM	34.4351323	-118.6516212	1268	28.71	Valve Adjustment:Increased Flow/Vacuum
SW-2503MD	2/20/2026 8:29:56 AM	34.4351335	-118.6516153	1275	28.71	
SW-2503MD	2/20/2026 8:49:42 AM	34.4353340	-118.6516560	1264	28.7	
SW-2503MD	2/23/2026 8:01:09 AM	34.4351363	-118.6516078	1256	28.9	Valve Adjustment:Valve 100% Open
SW-2503MD	2/24/2026 10:28:27 AM	34.4351183	-118.6515767	1263	28.79	
SW-2503MD	2/24/2026 12:14:34 PM	34.4351133	-118.6516000	1251	28.79	Valve Adjustment:Orifice Plate Changed (See OP Log)
SW-2503MD	2/25/2026 8:06:15 AM	34.4351462	-118.6515853	1265	28.72	Valve Adjustment:Reduce Sys. Vac. - Flare Down
SW-2503MD	2/26/2026 10:00:12 AM	34.4351298	-118.6515803	1256	28.83	Valve Adjustment:Orifice Plate Changed (See OP Log),Increased Flow/Vacuum,Reduce Sys. Vac. - Flare Down
SW-2503MD	2/26/2026 10:02:39 AM	34.4351402	-118.6515913	1272	28.84	Valve Adjustment:Reduce Sys. Vac. - Flare Down

All LFG Extraction Well Data - February 2026  
Chiquita Canyon Landfill

Point Name	Record Date	Latitude	Longitude	Elev [ft]	Baro Press ["Hg]	Comments
SW-2503MD	2/27/2026 8:40:39 AM	34.4350850	-118.6516467	1247	28.66	,
SW-2503S	2/10/2026 9:29:19 AM	34.4351373	-118.6515973	1259	28.63	Valve Adjustment:Reconnected this Date,Increased Flow/Vacuum
SW-2503S	2/10/2026 9:31:11 AM	34.4351382	-118.6516085	1260	28.63	Valve Adjustment:Reconnected this Date
SW-2503S	2/11/2026 9:33:30 AM	34.4351230	-118.6515882	1238	28.79	Valve Comment:Opened valve by one half turn;Valve Adjustment:Increased Flow/Vacuum
SW-2503S	2/11/2026 9:34:40 AM	34.4351307	-118.6515813	1246	28.79	
SW-2503S	2/11/2026 1:46:13 PM	34.4351340	-118.6516015	1262	28.79	Valve Adjustment:Orifice Plate Changed (See OP Log)
SW-2503S	2/12/2026 9:49:21 AM	34.4351455	-118.6515930	1253	28.82	Valve Adjustment:Increased Flow/Vacuum
SW-2503S	2/12/2026 9:50:34 AM	34.4351488	-118.6516015	1261	28.85	
SW-2503S	2/13/2026 8:27:37 AM	34.4351153	-118.6516152	1284	28.7	Valve Adjustment:Increased Flow/Vacuum
SW-2503S	2/13/2026 8:29:18 AM	34.4351345	-118.6516193	1274	28.71	
SW-2503S	2/17/2026 8:43:23 AM	34.4351143	-118.6516018	1257	28.72	Valve Adjustment:Orifice Plate Changed (See OP Log),Increased Flow/Vacuum
SW-2503S	2/17/2026 8:47:03 AM	34.4351215	-118.6516068	1253	28.72	
SW-2503S	2/18/2026 8:44:08 AM	34.4351152	-118.6515860	1248	28.65	Valve Adjustment:Valve 100% Open,Reduce Sys. Vac. - Flare Down
SW-2503S	2/19/2026 7:36:08 AM	34.4351115	-118.6515875	1261	28.61	
SW-2503S	2/20/2026 8:38:16 AM	34.4351050	-118.6516327	1264	28.71	
SW-2503S	2/20/2026 8:56:26 AM	34.4353148	-118.6516647	1264	28.71	Valve Adjustment:Valve 100% Open
SW-2503S	2/23/2026 8:10:10 AM	34.4351130	-118.6515832	1259	28.9	Valve Adjustment:Valve 100% Open
SW-2503S	2/24/2026 12:08:04 PM	34.4351225	-118.6516113	1259	28.79	Valve Adjustment:Valve 100% Open
SW-2503S	2/25/2026 8:15:00 AM	34.4351185	-118.6515868	1248	28.75	Valve Adjustment:Reduce Sys. Vac. - Flare Down
SW-2503S	2/26/2026 10:10:28 AM	34.4351143	-118.6516062	1255	28.84	Valve Adjustment:Increased Flow/Vacuum,Reduce Sys. Vac. - Flare Down
SW-2503S	2/26/2026 10:12:35 AM	34.4351262	-118.6515980	1259	28.83	Valve Adjustment:Valve 100% Open,Reduce Sys. Vac. - Flare Down
SW-2503S	2/27/2026 8:42:55 AM	34.4351545	-118.6515607	1263	28.67	,
SW-2504D	2/10/2026 8:24:30 AM	34.4353347	-118.6516547	1265	28.59	Valve Adjustment:Reconnected this Date,Increased Flow/Vacuum
SW-2504D	2/10/2026 8:26:21 AM	34.4353277	-118.6516523	1269	28.59	Valve Adjustment:Reconnected this Date
SW-2504D	2/11/2026 8:31:40 AM	34.4353240	-118.6516527	1259	28.75	Valve Comment:increased valve one half turn;Valve Adjustment:Orifice Plate Changed (See OP Log),Increased Flow/Vacuum
SW-2504D	2/11/2026 8:33:09 AM	34.4353303	-118.6516498	1255	28.76	
SW-2504D	2/12/2026 8:59:01 AM	34.4353215	-118.6516615	1277	28.82	Valve Adjustment:Audible Flow,Increased Flow/Vacuum
SW-2504D	2/12/2026 9:00:48 AM	34.4353302	-118.6516572	1269	28.82	Valve Adjustment:Audible Flow
SW-2504D	2/13/2026 7:39:28 AM	34.4353182	-118.6516615	1269	28.67	Valve Adjustment:Increased Flow/Vacuum
SW-2504D	2/13/2026 7:40:46 AM	34.4353125	-118.6516707	1270	28.65	
SW-2504D	2/17/2026 8:05:34 AM	34.4353338	-118.6516505	1256	28.68	Valve Comment:Increased half turn;Valve Adjustment:Increased Flow/Vacuum

All LFG Extraction Well Data - February 2026  
Chiquita Canyon Landfill

Point Name	Record Date	Latitude	Longitude	Elev [ft]	Baro Press ["Hg]	Comments
SW-2504D	2/17/2026 8:06:51 AM	34.4353285	-118.6516617	1268	28.68	
SW-2504D	2/18/2026 7:43:14 AM	34.4353275	-118.6516618	1263	28.6	Valve Adjustment:Reduce Sys. Vac. - Flare Down
SW-2504D	2/18/2026 8:15:28 AM	34.4353345	-118.6516373	1251	28.64	Valve Adjustment:Valve 100% Open,Reduce Sys. Vac. - Flare Down
SW-2504D	2/19/2026 7:04:06 AM	34.4353282	-118.6516507	1255	28.6	
SW-2504D	2/20/2026 8:46:30 AM	34.4353280	-118.6516662	1267	28.71	
SW-2504D	2/23/2026 7:24:32 AM	34.4353217	-118.6516445	1262	28.87	Valve Adjustment:Increased Flow/Vacuum
SW-2504D	2/23/2026 7:26:42 AM	34.4353215	-118.6516462	1267	28.88	
SW-2504D	2/24/2026 10:00:03 AM	34.4353258	-118.6516497	1269	28.79	
SW-2504D	2/25/2026 7:42:07 AM	34.4353383	-118.6516517	1260	28.72	Valve Adjustment:Reduce Sys. Vac. - Flare Down
SW-2504D	2/26/2026 8:58:41 AM	34.4353252	-118.6516540	1258	28.82	Valve Adjustment:Orifice Plate Changed (See OP Log),Reduce Sys. Vac. - Flare Down
SW-2504D	2/26/2026 9:03:25 AM	34.4353277	-118.6516607	1262	28.82	Valve Adjustment:Valve 100% Open,Reduce Sys. Vac. - Flare Down
SW-2504D	2/27/2026 8:23:24 AM	34.4353082	-118.6516158	1217	28.63	,
SW-2504M	2/10/2026 8:40:05 AM	34.4353112	-118.6516612	1265	28.59	Valve Adjustment:Reconnected this Date,Increased Flow/Vacuum
SW-2504M	2/10/2026 8:42:13 AM	34.4353068	-118.6516527	1267	28.62	Valve Adjustment:Reconnected this Date
SW-2504M	2/11/2026 8:46:22 AM	34.4353330	-118.6516472	1249	28.76	Valve Adjustment:Increased Flow/Vacuum,Valve 100% Open
SW-2504M	2/11/2026 8:47:59 AM	34.4353323	-118.6516530	1258	28.75	
SW-2504M	2/12/2026 9:06:10 AM	34.4353150	-118.6516313	1274	28.82	Valve Adjustment:Audible Flow,Increased Flow/Vacuum
SW-2504M	2/12/2026 9:07:46 AM	34.4353147	-118.6516418	1273	28.83	Valve Adjustment:Audible Flow
SW-2504M	2/13/2026 7:45:15 AM	34.4353025	-118.6516893	1281	28.67	Valve Adjustment:Increased Flow/Vacuum
SW-2504M	2/13/2026 7:47:29 AM	34.4353090	-118.6516652	1270	28.67	
SW-2504M	2/17/2026 8:15:53 AM	34.4352983	-118.6516677	1264	28.68	Valve Adjustment:Valve 100% Open
SW-2504M	2/18/2026 8:08:42 AM	34.4353145	-118.6516492	1253	28.62	Valve Adjustment:Orifice Plate Changed (See OP Log),Valve 100% Open,Reduce Sys. Vac. - Flare Down
SW-2504M	2/19/2026 7:11:37 AM	34.4353077	-118.6516685	1252	28.59	
SW-2504M	2/23/2026 7:36:04 AM	34.4353127	-118.6516497	1255	28.9	Valve Adjustment:Valve 100% Open
SW-2504M	2/24/2026 10:08:30 AM	34.4353200	-118.6516433	1265	28.79	Valve Adjustment:Valve 100% Open
SW-2504M	2/25/2026 7:50:15 AM	34.4353130	-118.6516490	1253	28.72	Valve Adjustment:Reduce Sys. Vac. - Flare Down
SW-2504M	2/26/2026 9:16:34 AM	34.4353047	-118.6516462	1251	28.82	Valve Adjustment:Orifice Plate Changed (See OP Log),Valve 100% Open,Reduce Sys. Vac. - Flare Down
SW-2504M	2/26/2026 9:19:30 AM	34.4353165	-118.6516537	1258	28.82	Valve Adjustment:Valve 100% Open,Reduce Sys. Vac. - Flare Down
SW-2504M	2/27/2026 8:29:16 AM	34.4353252	-118.6517275	1299	28.64	,
SW-2504MD	2/10/2026 8:15:47 AM	34.4353165	-118.6516717	1272	28.59	Valve Adjustment:Reconnected this Date,Increased Flow/Vacuum
SW-2504MD	2/10/2026 8:17:19 AM	34.4353178	-118.6516538	1256	28.59	Valve Adjustment:Reconnected this Date
SW-2504MD	2/11/2026 8:39:07 AM	34.4353432	-118.6516520	1248	28.75	Valve Adjustment:Orifice Plate Changed (See OP Log),Increased Flow/Vacuum

All LFG Extraction Well Data - February 2026  
Chiquita Canyon Landfill

Point Name	Record Date	Latitude	Longitude	Elev [ft]	Baro Press ["Hg]	Comments
SW-2504MD	2/11/2026 8:40:44 AM	34.4353257	-118.6516408	1265	28.76	
SW-2504MD	2/12/2026 9:16:25 AM	34.4353077	-118.6516518	1273	28.83	Valve Adjustment:Audible Flow,Increased Flow/Vacuum
SW-2504MD	2/12/2026 9:17:45 AM	34.4353122	-118.6516488	1271	28.82	Valve Adjustment:Audible Flow
SW-2504MD	2/13/2026 7:59:28 AM	34.4353188	-118.6516558	1260	28.68	Valve Adjustment:Increased Flow/Vacuum
SW-2504MD	2/13/2026 8:01:10 AM	34.4353075	-118.6516638	1266	28.68	Valve Adjustment:Increased Flow/Vacuum
SW-2504MD	2/13/2026 8:02:42 AM	34.4353102	-118.6516813	1271	28.67	
SW-2504MD	2/17/2026 8:10:26 AM	34.4353295	-118.6516680	1264	28.68	Valve Adjustment:Valve 100% Open
SW-2504MD	2/18/2026 7:48:20 AM	34.4353168	-118.6516677	1266	28.6	Valve Adjustment:Valve 100% Open,Reduce Sys. Vac. - Flare Down
SW-2504MD	2/18/2026 8:12:51 AM	34.4353122	-118.6516502	1257	28.64	Valve Adjustment:Valve 100% Open,Reduce Sys. Vac. - Flare Down
SW-2504MD	2/19/2026 7:07:38 AM	34.4353290	-118.6516642	1253	28.58	
SW-2504MD	2/23/2026 7:31:11 AM	34.4353270	-118.6516500	1272	28.9	Valve Adjustment:Valve 100% Open
SW-2504MD	2/24/2026 10:04:36 AM	34.4353197	-118.6516417	1276	28.79	Valve Adjustment:Valve 100% Open
SW-2504MD	2/25/2026 7:46:12 AM	34.4353300	-118.6516505	1268	28.72	Valve Adjustment:Reduce Sys. Vac. - Flare Down
SW-2504MD	2/26/2026 9:08:45 AM	34.4353353	-118.6516598	1266	28.82	Valve Adjustment:Orifice Plate Changed (See OP Log),Valve 100% Open,Reduce Sys. Vac. - Flare Down
SW-2504MD	2/26/2026 9:11:13 AM	34.4353283	-118.6516530	1252	28.82	Valve Adjustment:Reduce Sys. Vac. - Flare Down
SW-2504MD	2/27/2026 8:26:16 AM	34.4353403	-118.6516877	1293	28.63	,
SW-2504S	2/10/2026 8:32:20 AM	34.4353120	-118.6516460	1270	28.6	Valve Adjustment:Reconnected this Date,Increased Flow/Vacuum
SW-2504S	2/10/2026 8:33:47 AM	34.4353085	-118.6516545	1267	28.59	Valve Adjustment:Reconnected this Date
SW-2504S	2/11/2026 8:53:14 AM	34.4353392	-118.6516520	1241	28.75	Valve Comment:increased one half turn;Valve Adjustment:Orifice Plate Changed (See OP Log),Increased Flow/Vacuum
SW-2504S	2/11/2026 8:54:35 AM	34.4353272	-118.6516367	1253	28.76	
SW-2504S	2/12/2026 9:11:36 AM	34.4352998	-118.6516512	1281	28.82	Valve Adjustment:Audible Flow,Increased Flow/Vacuum
SW-2504S	2/12/2026 9:13:17 AM	34.4352980	-118.6516532	1284	28.83	Valve Adjustment:Audible Flow
SW-2504S	2/13/2026 7:52:32 AM	34.4353153	-118.6516445	1267	28.68	Valve Adjustment:Increased Flow/Vacuum
SW-2504S	2/13/2026 7:53:40 AM	34.4353042	-118.6516542	1268	28.67	
SW-2504S	2/17/2026 8:19:49 AM	34.4353040	-118.6516585	1259	28.68	Valve Adjustment:Valve 100% Open
SW-2504S	2/18/2026 8:04:20 AM	34.4353118	-118.6516557	1255	28.62	Valve Adjustment:Orifice Plate Changed (See OP Log),Valve 100% Open,Reduce Sys. Vac. - Flare Down
SW-2504S	2/19/2026 7:15:35 AM	34.4353053	-118.6516712	1256	28.6	
SW-2504S	2/23/2026 7:42:03 AM	34.4353153	-118.6516445	1257	28.9	Valve Adjustment:Valve 100% Open
SW-2504S	2/24/2026 10:12:38 AM	34.4352937	-118.6516445	1258	28.79	
SW-2504S	2/25/2026 7:52:45 AM	34.4353162	-118.6516503	1255	28.72	Valve Adjustment:Reduce Sys. Vac. - Flare Down
SW-2504S	2/26/2026 9:25:43 AM	34.4353038	-118.6516595	1261	28.82	Valve Adjustment:Orifice Plate Changed (See OP Log),Valve 100% Open,Reduce Sys. Vac. - Flare Down

All LFG Extraction Well Data - February 2026  
Chiquita Canyon Landfill

Point Name	Record Date	Latitude	Longitude	Elev [ft]	Baro Press ["Hg]	Comments
SW-2504S	2/26/2026 9:36:14 AM	34.4353002	-118.6516512	1266	28.82	Valve Adjustment:Valve 100% Open,Reduce Sys. Vac. - Flare Down
SW-2504S	2/27/2026 8:33:36 AM	34.4353263	-118.6516558	1316	28.64	,
SW-30	2/10/2026 12:44:38 PM	34.4336908	-118.6519595	1213	28.68	Valve Adjustment:Decreased Flow/Vacuum
SW-30	2/11/2026 4:17:04 PM	34.4336780	-118.6519850	1222	28.83	Valve Comment:closed valve by half turn;Valve Adjustment:Decreased Flow/Vacuum,Reduce Sys. Vac. - Flare Down
SW-30	2/11/2026 4:17:58 PM	34.4337390	-118.6519737	1215	28.83	Valve Adjustment:Reduce Sys. Vac. - Flare Down
SW-30	2/12/2026 1:15:13 PM	34.4336890	-118.6519672	1217	28.82	Valve Adjustment:Decreased Flow/Vacuum
SW-30	2/12/2026 1:16:48 PM	34.4336875	-118.6519450	1241	28.82	
SW-30	2/13/2026 1:14:51 PM	34.4336863	-118.6519598	1236	28.74	Valve Adjustment:Decreased Flow/Vacuum
SW-30	2/13/2026 1:15:46 PM	34.4336828	-118.6519578	1238	28.74	
SW-30	2/17/2026 1:11:08 PM	34.4336852	-118.6519675	1204	28.72	Valve Adjustment:Decreased Flow/Vacuum
SW-30	2/17/2026 1:14:20 PM	34.4336872	-118.6519673	1207	28.72	Valve Adjustment:Orifice Plate Changed (See OP Log)
SW-30	2/17/2026 1:14:44 PM	34.4336852	-118.6519665	1214	28.76	
SW-30	2/18/2026 11:53:14 AM	34.4336850	-118.6519618	1188	28.75	Valve Adjustment:Valve 100% Closed
SW-30	2/19/2026 9:55:14 AM	34.4336900	-118.6519887	1221	28.62	Valve Adjustment:Valve 100% Closed
SW-30	2/20/2026 12:48:39 PM	34.4336828	-118.6519637	1227	28.71	Valve Adjustment:Valve 100% Closed
SW-30	2/23/2026 9:23:49 AM	34.4337073	-118.6519712	1225	28.98	Valve Adjustment:Orifice Plate Changed (See OP Log),Valve 100% Closed
SW-30	2/24/2026 9:35:41 AM	34.4336912	-118.6519720	1214	28.84	Valve Adjustment:Valve 100% Closed,Reduce Sys. Vac. - Flare Down
SW-30	2/25/2026 9:11:58 AM	34.4336793	-118.6519623	1213	28.82	Valve Adjustment:Valve 100% Closed,Reduce Sys. Vac. - Flare Down
SW-30	2/26/2026 12:55:12 PM	34.4336690	-118.6519997	1243	28.83	Valve Adjustment:Valve 100% Closed
SW-30	2/27/2026 9:14:29 AM	34.4336827	-118.6519570	1204	28.73	,
SW-32	2/10/2026 12:37:13 PM	34.4335167	-118.6520440	1221	28.67	Valve Adjustment:Decreased Flow/Vacuum
SW-32	2/11/2026 4:29:41 PM	34.4335440	-118.6520253	1214	28.83	Valve Comment:decreased valve by half turn;Valve Adjustment:Decreased Flow/Vacuum,Reduce Sys. Vac. - Flare Down
SW-32	2/11/2026 4:31:12 PM	34.4335465	-118.6520287	1225	28.84	
SW-32	2/12/2026 1:21:32 PM	34.4335385	-118.6520383	1222	28.82	Valve Adjustment:Decreased Flow/Vacuum
SW-32	2/12/2026 1:22:29 PM	34.4335392	-118.6520502	1213	28.82	
SW-32	2/13/2026 1:08:00 PM	34.4335643	-118.6520460	1234	28.76	Valve Adjustment:Decreased Flow/Vacuum
SW-32	2/13/2026 1:10:01 PM	34.4335608	-118.6520517	1229	28.78	
SW-32	2/17/2026 12:53:44 PM	34.4335468	-118.6520523	1212	28.76	Valve Comment:decreased valve half turn;Valve Adjustment:Decreased Flow/Vacuum
SW-32	2/17/2026 12:55:29 PM	34.4335397	-118.6520407	1218	28.76	
SW-32	2/18/2026 12:00:36 PM	34.4335192	-118.6520610	1222	28.74	Valve Comment:decreased valve half turn;Valve Adjustment:Decreased Flow/Vacuum

All LFG Extraction Well Data - February 2026  
Chiquita Canyon Landfill

Point Name	Record Date	Latitude	Longitude	Elev [ft]	Baro Press ["Hg]	Comments
SW-32	2/18/2026 12:01:35 PM	34.4335435	-118.6520463	1213	28.76	
SW-32	2/19/2026 10:01:54 AM	34.4335800	-118.6520785	1224	28.62	Valve Comment:decreased valve half turn;Valve Adjustment:Decreased Flow/Vacuum
SW-32	2/19/2026 10:02:40 AM	34.4335790	-118.6520798	1221	28.62	
SW-32	2/20/2026 12:42:32 PM	34.4335558	-118.6520503	1233	28.75	Valve Adjustment:Valve 100% Closed
SW-32	2/23/2026 9:19:42 AM	34.4335573	-118.6520618	1230	28.98	Valve Adjustment:Valve 100% Closed
SW-32	2/24/2026 9:39:42 AM	34.4335597	-118.6520143	1219	28.85	Valve Adjustment:Valve 100% Closed,Reduce Sys. Vac. - Flare Down
SW-32	2/25/2026 9:06:41 AM	34.4335497	-118.6520228	1229	28.82	Valve Adjustment:Valve 100% Closed,Reduce Sys. Vac. - Flare Down
SW-32	2/26/2026 1:02:43 PM	34.4335537	-118.6520508	1233	28.84	Valve Adjustment:Valve 100% Closed
SW-32	2/27/2026 9:09:05 AM	34.4335413	-118.6520885	1214	28.73	,
SW-64	2/10/2026 12:42:08 PM	34.4336785	-118.6519573	1221	28.67	Valve Adjustment:Decreased Flow/Vacuum
SW-64	2/11/2026 4:12:03 PM	34.4336922	-118.6519653	1203	28.83	Valve Comment:closed valve by half a turn;Valve Adjustment:Decreased Flow/Vacuum
SW-64	2/11/2026 4:13:20 PM	34.4336885	-118.6519388	1196	28.84	
SW-64	2/12/2026 1:11:02 PM	34.4336965	-118.6519810	1206	28.82	Valve Adjustment:Decreased Flow/Vacuum
SW-64	2/12/2026 1:11:37 PM	34.4336955	-118.6519620	1209	28.82	
SW-64	2/13/2026 1:12:25 PM	34.4337127	-118.6519498	1227	28.75	
SW-64	2/17/2026 1:02:02 PM	34.4336938	-118.6519833	1212	28.74	Valve Comment:decreased valve by half turn;Valve Adjustment:Decreased Flow/Vacuum
SW-64	2/17/2026 1:05:40 PM	34.4337053	-118.6519752	1224	28.74	
SW-64	2/18/2026 11:49:44 AM	34.4336822	-118.6519563	1206	28.75	Valve Adjustment:Valve 100% Closed
SW-64	2/19/2026 9:52:59 AM	34.4337135	-118.6519723	1214	28.62	Valve Adjustment:Valve 100% Closed
SW-64	2/20/2026 12:45:51 PM	34.4337087	-118.6519483	1206	28.71	Valve Adjustment:Valve 100% Closed
SW-64	2/23/2026 9:25:50 AM	34.4337005	-118.6519745	1220	28.98	Valve Adjustment:Valve 100% Closed
SW-64	2/24/2026 9:32:57 AM	34.4336955	-118.6519673	1209	28.83	Valve Adjustment:Valve 100% Closed
SW-64	2/25/2026 9:09:29 AM	34.4336700	-118.6519653	1233	28.8	Valve Adjustment:Valve 100% Closed,Reduce Sys. Vac. - Flare Down
SW-64	2/26/2026 12:51:21 PM	34.4336762	-118.6520097	1234	28.83	Valve Adjustment:Valve 100% Closed
SW-64	2/27/2026 9:12:04 AM	34.4337178	-118.6519483	1227	28.73	,
SW-65	2/25/2026 10:08:50 AM	34.4348270	-118.6412233	1201	28.81	Increased Flow/Vacuum,Opened Valve 1/2 Turn or Less
SW-66	2/25/2026 1:28:15 PM	34.4380290	-118.6457290	1178	28.66	No Adjustment Made,
SW-68	2/10/2026 12:34:23 PM	34.4335257	-118.6520223	1212	28.67	Valve Adjustment:Decreased Flow/Vacuum
SW-68	2/11/2026 4:22:53 PM	34.4335223	-118.6520392	1203	28.83	Valve Adjustment:Decreased Flow/Vacuum,Reduce Sys. Vac. - Flare Down
SW-68	2/11/2026 4:24:45 PM	34.4335238	-118.6520322	1202	28.83	Valve Comment:decreased by half turn previous read
SW-68	2/12/2026 1:18:39 PM	34.4335360	-118.6520500	1216	28.82	Valve Adjustment:Decreased Flow/Vacuum
SW-68	2/12/2026 1:19:21 PM	34.4335377	-118.6520570	1243	28.82	
SW-68	2/13/2026 1:03:32 PM	34.4335590	-118.6520462	1225	28.76	Valve Adjustment:Decreased Flow/Vacuum
SW-68	2/13/2026 1:04:10 PM	34.4335518	-118.6520203	1231	28.74	

All LFG Extraction Well Data - February 2026  
Chiquita Canyon Landfill

Point Name	Record Date	Latitude	Longitude	Elev [ft]	Baro Press ["Hg]	Comments
SW-68	2/17/2026 12:47:50 PM	34.4335542	-118.6520508	1229	28.75	Valve Comment:Decreased flow by half turn;Valve Adjustment:Decreased Flow/Vacuum
SW-68	2/17/2026 12:49:00 PM	34.4335477	-118.6520378	1229	28.76	
SW-68	2/18/2026 11:57:16 AM	34.4335185	-118.6520535	1221	28.76	Valve Adjustment:Valve 100% Closed
SW-68	2/19/2026 9:57:46 AM	34.4335683	-118.6520660	1203	28.61	Valve Adjustment:Valve 100% Closed
SW-68	2/20/2026 12:39:16 PM	34.4335515	-118.6520602	1231	28.73	Valve Adjustment:Valve 100% Closed
SW-68	2/23/2026 9:15:10 AM	34.4335665	-118.6520642	1219	28.98	Valve Adjustment:Valve 100% Closed
SW-68	2/23/2026 9:16:47 AM	34.4335735	-118.6520393	1223	28.98	Valve Adjustment:Orifice Plate Changed (See OP Log)
SW-68	2/24/2026 9:37:22 AM	34.4335487	-118.6520270	1224	28.84	Valve Adjustment:Valve 100% Closed,Reduce Sys. Vac. - Flare Down
SW-68	2/25/2026 9:04:09 AM	34.4335390	-118.6520392	1222	28.83	Valve Adjustment:Valve 100% Closed,Reduce Sys. Vac. - Flare Down
SW-68	2/26/2026 12:59:30 PM	34.4335325	-118.6521042	1239	28.84	Valve Adjustment:Valve 100% Closed
SW-68	2/27/2026 9:07:34 AM	34.4335885	-118.6520438	1243	28.73	,
SW-7	2/10/2026 9:38:26 AM	34.4351888	-118.6517033	1266	28.63	Valve Adjustment:Decreased Flow/Vacuum,Valve 100% Closed,Reduce Sys. Vac. - Flare Down
SW-7	2/10/2026 9:39:20 AM	34.4351675	-118.6517243	1261	28.63	Valve Adjustment:Valve 100% Closed,Reduce Sys. Vac. - Flare Down
SW-7	2/10/2026 2:09:07 PM	34.4351952	-118.6517095	1284	28.61	Valve Adjustment:Increased Flow/Vacuum
SW-7	2/11/2026 9:42:15 AM	34.4352110	-118.6517215	1243	28.78	Valve Comment:Decreased valve by half turn;Valve Adjustment:Decreased Flow/Vacuum
SW-7	2/11/2026 9:43:39 AM	34.4351870	-118.6517312	1244	28.79	
SW-7	2/12/2026 9:59:12 AM	34.4351803	-118.6517147	1269	28.82	Valve Adjustment:Decreased Flow/Vacuum
SW-7	2/12/2026 10:01:09 AM	34.4351982	-118.6517138	1276	28.82	
SW-7	2/13/2026 8:37:48 AM	34.4351612	-118.6517047	1282	28.71	Valve Adjustment:Decreased Flow/Vacuum
SW-7	2/13/2026 8:38:31 AM	34.4351580	-118.6517302	1276	28.71	
SW-7	2/17/2026 9:05:45 AM	34.4351768	-118.6517010	1267	28.72	Valve Comment:decreased valve half a turn;Valve Adjustment:Orifice Plate Changed (See OP Log),Decreased Flow/Vacuum
SW-7	2/17/2026 9:07:14 AM	34.4351710	-118.6517020	1258	28.72	
SW-7	2/18/2026 8:52:40 AM	34.4351645	-118.6516967	1252	28.68	Valve Comment:Decreased valve by half turn;Valve Adjustment:Decreased Flow/Vacuum,Reduce Sys. Vac. - Flare Down
SW-7	2/18/2026 8:54:10 AM	34.4351678	-118.6517140	1249	28.68	Valve Adjustment:Reduce Sys. Vac. - Flare Down
SW-7	2/19/2026 7:45:24 AM	34.4351712	-118.6517167	1254	28.6	Valve Comment:Decreased flow one full turn;Valve Adjustment:Decreased Flow/Vacuum
SW-7	2/19/2026 7:46:01 AM	34.4351637	-118.6516907	1256	28.6	
SW-7	2/20/2026 9:04:09 AM	34.4351705	-118.6517145	1264	28.71	Valve Adjustment:Valve 100% Closed
SW-7	2/20/2026 9:06:04 AM	34.4351837	-118.6517150	1256	28.72	Valve Adjustment:Valve 100% Closed,Plugged/Pinched Suspected
SW-7	2/23/2026 8:20:35 AM	34.4352332	-118.6516775	1249	28.91	Valve Adjustment:Valve 100% Closed
SW-7	2/24/2026 12:23:35 PM	34.4351745	-118.6517293	1249	28.76	Valve Adjustment:Valve 100% Closed

All LFG Extraction Well Data - February 2026  
Chiquita Canyon Landfill

Point Name	Record Date	Latitude	Longitude	Elev [ft]	Baro Press ["Hg]	Comments
SW-7	2/25/2026 9:26:02 AM	34.4351822	-118.6517073	1257	28.78	Valve Adjustment:Valve 100% Closed,Reduce Sys. Vac. - Flare Down
SW-7	2/26/2026 10:31:30 AM	34.4352040	-118.6517277	1254	28.84	Valve Adjustment:Valve 100% Closed,Reduce Sys. Vac. - Flare Down
SW-7	2/27/2026 9:04:53 AM	34.4335197	-118.6520300	1217	28.67	,
SW-70	2/10/2026 2:28:09 PM	34.4372373	-118.6473540	1318	28.54	Valve Adjustment:Reduce Sys. Vac. - Flare Down
SW-71	2/5/2026 8:34:55 AM	34.4260008	-118.6438410	1135	28.94	Increased Flow/Vacuum,Opened Valve 1/2 to 1 Turn
SW-71	2/9/2026 7:41:56 AM	34.4259542	-118.6438718	1155	28.93	Increased Flow/Vacuum,Opened Valve 1/2 Turn or Less
SW-72	2/5/2026 10:14:28 AM	34.4295958	-118.6401580	1194	28.86	Opened Valve 1/2 Turn or Less,
SW-80	2/21/2026 9:57:52 AM	34.4382878	-118.6433445	1234	28.9	
SW-9	2/10/2026 2:31:12 PM	34.4372420	-118.6473690	1316	28.53	Valve Adjustment:Reduce Sys. Vac. - Flare Down
TC-1961C	2/2/2026 11:48:41 AM	34.4318953	-118.6453162	1280	28.75	No Adjustment Made,
TC-1961E	2/5/2026 10:11:15 AM	34.4328517	-118.6444945	1296	28.81	Valve Comment:RES SEM;Valve Adjustment:Audible Flow,Increased Flow/Vacuum;Well Condition:Fair
TC-2174	2/2/2026 8:45:00 AM					AtmAA
TC-2174	2/2/2026 8:48:32 AM	34.4367460	-118.6476195	1347	28.7	Valve Adjustment:No Flow Measurement,High Temp,Decreased Flow/Vacuum
TC-2174	2/2/2026 8:49:32 AM	34.4367557	-118.6476407	1346	28.68	Valve Adjustment:No Flow Measurement,High Temp
TC-2174	2/9/2026 9:53:53 AM	34.4367267	-118.6476177	1343	28.67	Valve Adjustment:High Temp,Surging Liquid in Header
TC-2174	2/9/2026 10:00:00 AM					AtmAA; [User entered 14.19%]
TC-2174	2/9/2026 10:00:00 AM					AtmAA
TC-2174	2/17/2026 7:54:48 AM	34.4367360	-118.6476398	1347	28.59	Valve Comment:Enhanced Monitoring;Valve Adjustment:High Temp
TC-2174	2/17/2026 7:55:00 AM					AtmAA
TC-2174	2/23/2026 8:46:26 AM	34.4367528	-118.6476185	1342	28.81	Valve Comment:Enhanced Monitoring;Valve Adjustment:High Temp
WTD-01	2/27/2026 12:28:00 PM	34.4350212	-118.6514402	1262	28.71	
WTD-02	2/27/2026 12:43:03 PM	34.4346897	-118.6513330	1277	28.68	
WTD-03	2/27/2026 3:10:20 PM	34.4343900	-118.6514363	1266	28.69	,
WTD-04	2/27/2026 3:01:42 PM	34.4341405	-118.6518612	1234	28.69	,
WTD-05	2/27/2026 12:50:39 PM	34.4339187	-118.6516852	1243	28.71	
WTD-06	2/27/2026 2:42:19 PM	34.4338707	-118.6515922	1138	28.7	,
WTD-07	2/27/2026 2:48:55 PM	34.4334700	-118.6520338	1129	28.7	,
WTD-10	2/27/2026 2:53:05 PM	34.4323703	-118.6518702	1142	28.7	,

**Table 2. LEA Selected Wells - February 2026**  
**Chiquita Canyon Landfill**

Point Name	Record Date	CH4 [%]	CO2 [%]	O2 [%]	Bal Gas [%]	BalO2 [%]	CH4:CO2	CO Reading [ppmv]	H2 Reading [ppmv]	Init Temp [ ]	Adj Temp [ ]	Init Stat Press ["H2O]	Adj Stat Press ["H2O]	Comments
CV-108-52	2/6/2026 9:05:15 AM	49.1	50.9	0.0	0.0	0.0	1.0			100.4	99.8	-1.32	-1.38	
CV-108-52	2/6/2026 9:10:37 AM	14.2	78.1	0.0	7.7	0.0	0.2			113.2	113.2	-1.75	-1.74	
CV-108-52	2/13/2026 7:32:17 AM													
CV-108-52	2/13/2026 9:00:00 AM							40						Air Tech Lab
CV-108-52	2/13/2026 9:00:00 AM								3100					Air Tech Lab; [User entered 0.31%]
CV-108-52	2/21/2026 10:16:13 AM	44.1	54.9	0.0	1.0	0.0	0.8			100.4	100.4	-3.08	-2.59	
CV-113	2/2/2026 8:05:00 AM								2200					Air Tech Lab; [User entered 0.22%]
CV-113	2/2/2026 8:05:00 AM							15						Air Tech Lab
CV-113	2/12/2026 8:26:26 AM	23.0	42.2	7.3	27.5	3.8	0.5			59.3	59.4	-0.70	-0.69	
CV-113	2/13/2026 10:23:13 AM													
CV-113	2/15/2026 2:19:51 PM	23.6	40.2	7.5	28.8	3.8	0.6			67.3	67.3	-0.41	-0.38	Valve Adjustment: NSPS/EG CAI, High O2, Barely Open
CV-113	2/15/2026 2:25:06 PM	7.4	15.4	16.5	60.7	3.7	0.5			66.3	66.2	-0.39	-1.84	Valve Adjustment: NSPS/EG CAI, High O2, Increased Flow/Vacuum
CV-113	2/15/2026 2:28:35 PM	0.4	3.2	20.0	76.4	3.8	0.1			66.1	66.1	-1.99	-0.46	Valve Adjustment: High O2, Decreased Flow/Vacuum
CV-114	2/2/2026 8:30:00 AM								160000					Air Tech Lab; [User entered 16%]
CV-114	2/2/2026 8:30:00 AM							2700						Air Tech Lab
CV-114	2/2/2026 8:35:00 AM							4220						AtmAA
CV-114	2/2/2026 8:35:08 AM	2.3	83.1	0.6	14.0	23.3	0.0			189.7	189.8	-8.87	-8.32	Valve Adjustment: No Flow Measurement, High Temp, Barely Open
CV-114	2/9/2026 9:53:00 AM	0.7	87.2	0.0	12.1	0.0	0.0			189.2	188.2	-5.58	-6.08	Valve Adjustment: High Temp
CV-114	2/9/2026 9:55:00 AM								135000					AtmAA; [User entered 13.5%]
CV-114	2/9/2026 9:55:00 AM							3540						AtmAA
CV-114	2/17/2026 7:50:00 AM							4460						AtmAA
CV-114	2/17/2026 7:52:38 AM	0.6	69.0	4.8	25.6	5.3	0.0			190.5	190.5	-3.49	-3.71	Valve Comment: Enhanced Monitoring; Valve Adjustment: NSPS/EG CAI, High Temp
CV-114	2/23/2026 8:44:01 AM	1.1	76.2	2.9	19.8	6.8	0.0			190.3	190.3	-2.92	-2.94	Valve Comment: Enhanced Monitoring; Valve Adjustment: High Temp

**Table 2. LEA Selected Wells - February 2026**  
**Chiquita Canyon Landfill**

Point Name	Record Date	CH4 [%]	CO2 [%]	O2 [%]	Bal Gas [%]	BalO2 [%]	CH4:CO2	CO Reading [ppmv]	H2 Reading [ppmv]	Init Temp [ ]	Adj Temp [ ]	Init Stat Press ["H2O]	Adj Stat Press ["H2O]	Comments
CV-1532A	2/4/2026 8:06:20 AM	1.3	84.4	0.0	14.3	0.0	0.0			150.7	164.2	-5.65	-4.64	Valve Adjustment:No Flow Measurement,High Temp,Surging Liquid in Header
CV-1532A	2/4/2026 8:10:00 AM							2580						AtmAA
CV-1532A	2/4/2026 8:10:00 AM								153200					AtmAA; [User entered 15.32%]
CV-1532A	2/5/2026 7:30:00 AM								180000					Air Tech Lab; [User entered 18%]
CV-1532A	2/5/2026 7:30:00 AM							1500						Air Tech Lab
CV-1532A	2/6/2026 7:50:11 AM													
CV-1532A	2/9/2026 7:45:00 AM							1420						AtmAA
CV-1532A	2/9/2026 7:45:00 AM								140900					AtmAA; [User entered 14.09%]
CV-1532A	2/9/2026 7:46:11 AM	0.8	81.5	3.2	14.5	4.5	0.0			183.3	187.4	-4.94	-3.42	
CV-1532A	2/14/2026 10:16:42 AM													
CV-1532A	2/17/2026 12:24:00 PM	1.1	76.0	1.1	21.8	19.8	0.0			147.7	155.8	-8.73	-3.87	Valve Adjustment:NSPS/EG CAI,Audible Flow,No Flow Measurement,High Temp,Surging Liquid in Header
CV-1532A	2/17/2026 12:25:00 PM							1650						AtmAA
CV-1532A	2/25/2026 12:57:58 PM	12.8	77.3	1.3	8.6	6.6	0.2			150.6	150.5	-3.48	-3.86	Valve Adjustment:No Flow Measurement,High Temp
CV-1535	2/5/2026 7:40:00 AM							150						Air Tech Lab
CV-1535	2/5/2026 7:40:00 AM								9100					Air Tech Lab; [User entered 0.91%]
CV-1535	2/13/2026 12:54:31 PM	42.5	57.5	0.0	0.0	0.0	0.7			120.2	120.4	-1.65	-1.68	
CV-1535	2/21/2026 10:04:49 AM	45.6	54.2	0.0	0.2	0.0	0.8			120.4	120.4	-2.09	-2.08	
CV-1902A	2/4/2026 9:12:02 AM	3.1	79.6	0.0	17.3	0.0	0.0			157.1	160.8	-6.24	-6.70	Valve Adjustment:No Flow Measurement,High Temp,Surging Liquid in Header
CV-1902A	2/4/2026 9:15:00 AM							1690						AtmAA
CV-1902A	2/4/2026 9:15:00 AM								163000					AtmAA; [User entered 16.3%]
CV-1902A	2/5/2026 8:15:00 AM							980						Air Tech Lab
CV-1902A	2/5/2026 8:15:00 AM								180000					Air Tech Lab; [User entered 18%]
CV-1902A	2/6/2026 8:05:27 AM													
CV-1902A	2/9/2026 8:45:00 AM							1550						AtmAA

**Table 2. LEA Selected Wells - February 2026**  
**Chiquita Canyon Landfill**

Point Name	Record Date	CH4 [%]	CO2 [%]	O2 [%]	Bal Gas [%]	BalO2 [%]	CH4:CO2	CO Reading [ppmv]	H2 Reading [ppmv]	Init Temp [ ]	Adj Temp [ ]	Init Stat Press ["H2O]	Adj Stat Press ["H2O]	Comments
CV-1902A	2/9/2026 8:45:00 AM								163200					AtmAA; [User entered 16.32%]
CV-1902A	2/9/2026 8:45:18 AM	1.9	84.9	0.0	13.2	0.0	0.0			163.4	163.0	-5.37	-5.22	Valve Adjustment:High Temp
CV-1902A	2/17/2026 9:05:00 AM							1830						AtmAA
CV-1902A	2/17/2026 9:08:48 AM	1.9	80.9	0.0	17.2	0.0	0.0			162.5	162.5	-8.26	-7.99	Valve Adjustment:NSPS/EG CAI,Audible Flow,High Temp
CV-1902A	2/17/2026 9:10:10 AM	2.1	85.2	0.0	12.7	0.0	0.0			162.5	162.5	-8.27	-8.39	Valve Adjustment:NSPS/EG CAI,Audible Flow,High Temp
CV-1902A	2/25/2026 9:24:12 AM	7.0	82.5	0.0	10.5	0.0	0.1			176.7	175.7	-3.60	-3.60	Valve Adjustment:No Flow Measurement,High Temp
CV-2001	2/4/2026 8:10:00 AM							140						Air Tech Lab
CV-2001	2/4/2026 8:10:00 AM								13000					Air Tech Lab; [User entered 1.3%]
CV-2001	2/5/2026 1:50:56 PM	4.2	25.2	14.1	56.5	4.0	0.2			90.4	90.7	-1.22	-1.43	
CV-2001	2/24/2026 9:54:00 AM	3.4	25.2	15.3	56.1	3.7	0.1			89.0	88.8	-2.83	-2.26	Valve Adjustment:High O2
CV-2001	2/24/2026 11:41:41 AM	10.9	62.2	4.6	22.3	4.8	0.2			92.9	95.4	-5.32	-3.42	
CV-2002	2/4/2026 8:30:00 AM							1500						Air Tech Lab
CV-2002	2/4/2026 8:30:00 AM								72000					Air Tech Lab; [User entered 7.2%]
CV-2002	2/5/2026 2:02:01 PM	7.2	73.8	0.7	18.3	26.1	0.1			129.3	121.6	-0.23	-0.27	
CV-2002	2/15/2026 11:11:39 AM	11.8	66.5	0.0	21.7	0.0	0.2			139.4	139.3	-5.90	-4.97	Valve Adjustment:NSPS/EG CAI,High Temp,Surging Liquid in Header;Well Comment: Pump turned off;Well Condition:Pnumatic Pump Installed
CV-2002	2/15/2026 11:22:56 AM	9.4	67.6	0.1	22.8	190.3	0.1			137.8	137.8	-4.67	-4.94	Valve Adjustment:High Temp
CV-2007	2/5/2026 10:05:37 AM	18.4	65.2	3.8	12.6	3.3	0.3			107.2	107.2	-0.19	-0.18	
CV-2007	2/12/2026 9:47:00 AM							540						Air Tech Lab
CV-2007	2/12/2026 9:47:00 AM								26000					Air Tech Lab; [User entered 2.6%]
CV-2007	2/24/2026 1:27:24 PM	13.6	74.1	0.2	12.1	60.5	0.2			155.7	151.7	-6.99	-0.95	Comments:NSPS/EG CAI,High Temp,,,,,
CV-2007	2/24/2026 1:31:43 PM	13.6	74.9	0.1	11.4	114.0	0.2			151.3	151.3	-0.95	-0.95	
CV-2301	2/3/2026 10:13:58 AM	35.1	63.3	0.0	1.6	0.0	0.6			178.5	178.5	-9.82	-5.27	Valve Adjustment:No Flow Measurement,High Temp,Decreased Flow/Vacuum
CV-2301	2/3/2026 10:15:00 AM							1002						AtmAA
CV-2301	2/3/2026 10:15:00 AM								82000					AtmAA; [User entered 8.2%]

**Table 2. LEA Selected Wells - February 2026**  
**Chiquita Canyon Landfill**

Point Name	Record Date	CH4 [%]	CO2 [%]	O2 [%]	Bal Gas [%]	BalO2 [%]	CH4:CO2	CO Reading [ppmv]	H2 Reading [ppmv]	Init Temp [ ]	Adj Temp [ ]	Init Stat Press ["H2O]	Adj Stat Press ["H2O]	Comments
CV-2301	2/3/2026 10:16:01 AM	32.4	66.1	0.2	1.3	6.5	0.5			175.0	175.0	-4.22	-4.24	Valve Adjustment:No Flow Measurement,High Temp
CV-2301	2/6/2026 9:08:40 AM													
CV-2301	2/10/2026 10:09:00 AM							2390						AtmAA
CV-2301	2/10/2026 10:09:00 AM								113600					AtmAA; [User entered 11.36%]
CV-2301	2/10/2026 10:11:22 AM	8.3	72.0	1.1	18.6	16.9	0.1			176.1	176.0	-1.42	-1.31	Valve Adjustment:High Temp
CV-2301	2/13/2026 7:25:00 AM							1500						Air Tech Lab
CV-2301	2/13/2026 7:25:00 AM								120000					Air Tech Lab; [User entered 12%]
CV-2301	2/18/2026 10:02:16 AM	9.4	75.0	0.4	15.2	38.0	0.1			175.5	175.8	-2.38	-2.38	Valve Comment:Enhanced Monitoring;Valve Adjustment:High Temp
CV-2301	2/25/2026 9:05:32 AM	2.0	88.8	0.0	9.2	0.0	0.0			82.9	83.6	1.14	-1.81	Valve Adjustment:NSPS/EG CAC,No Flow Measurement,Increased Flow/Vacuum
CV-2301	2/25/2026 9:06:19 AM	2.0	89.1	0.0	8.9	0.0	0.0			83.9	84.0	-3.65	-3.53	Valve Adjustment:NSPS/EG CAC,No Flow Measurement
CV-2302	2/3/2026 9:04:43 AM	46.6	47.6	0.7	5.1	7.3	1.0			114.9	114.6	-4.74	-4.58	
CV-2302	2/13/2026 7:30:00 AM								18000					Air Tech Lab; [User entered 1.8%]
CV-2302	2/13/2026 7:30:00 AM							120						Air Tech Lab
CV-2302	2/21/2026 8:29:42 AM	44.5	44.5	1.7	9.3	5.5	1.0			69.4	69.4	-11.36	-11.40	
CV-2303	2/3/2026 12:50:00 PM									106850				AtmAA; [User entered 10.685%]
CV-2303	2/3/2026 12:50:00 PM							1896.5						AtmAA
CV-2303	2/3/2026 12:54:32 PM	11.5	70.7	1.5	16.3	10.9	0.2			179.4	178.9	-8.11	-1.46	Valve Adjustment:No Flow Measurement,High Temp,Decreased Flow/Vacuum
CV-2303	2/3/2026 12:55:38 PM	16.0	77.1	0.2	6.7	33.5	0.2			178.5	178.5	-2.40	-2.77	Valve Adjustment:No Flow Measurement,High Temp,Barely Open
CV-2303	2/9/2026 7:50:00 AM							2000						Air Tech Lab
CV-2303	2/9/2026 7:50:00 AM								160000					Air Tech Lab; [User entered 16%]
CV-2303	2/11/2026 8:35:00 AM							400						Air Tech Lab
CV-2303	2/11/2026 10:39:43 AM	1.0	83.8	0.1	15.1	151.0	0.0			189.5	190.1	-7.11	-6.45	Valve Comment:Enhance monitoring;Valve Adjustment:High Temp,Decreased Flow/Vacuum

**Table 2. LEA Selected Wells - February 2026**  
**Chiquita Canyon Landfill**

Point Name	Record Date	CH4 [%]	CO2 [%]	O2 [%]	Bal Gas [%]	BalO2 [%]	CH4:CO2	CO Reading [ppmv]	H2 Reading [ppmv]	Init Temp [ ]	Adj Temp [ ]	Init Stat Press ["H2O]	Adj Stat Press ["H2O]	Comments
CV-2303	2/11/2026 10:40:00 AM								140200					AtmAA; [User entered 14.02%]
CV-2303	2/11/2026 10:40:00 AM							3710						
CV-2303	2/20/2026 9:24:13 AM	1.2	78.4	0.0	20.4	0.0	0.0			191.4	191.1	2.96	2.97	Valve Comment:Enhanced Monitoring;Valve Adjustment:High Temp,Valve 100% Open
CV-2303	2/20/2026 9:25:11 AM	1.2	88.7	0.0	10.1	0.0	0.0			191.9	192.2	2.38	2.24	Valve Comment:Enhanced Monitoring;Valve Adjustment:High Temp,Positive Static Press.,Valve 100% Open
CV-2303	2/23/2026 12:42:28 PM	1.3	84.3	0.0	14.4	0.0	0.0			188.4	189.5	7.17	4.97	Comments:NSPS/EG CAI,High Temp,Positive Static Press.,Reduced System Vacuum,,,,
CV-2303	2/23/2026 12:43:25 PM	1.3	88.1	0.0	10.6	0.0	0.0			189.3	190.0	5.50	5.34	Comments:NSPS/EG CAI,High Temp,Positive Static Press.,Reduced System Vacuum,,,,
CV-2303	2/24/2026 8:10:45 AM	6.0	88.1	0.4	5.5	13.8	0.1			193.1	192.2	4.52	1.75	Valve Adjustment:NSPS/EG CAI,No Flow Measurement,Positive Static Press.,Increased Flow/Vacuum
CV-2303	2/24/2026 8:12:25 AM	7.1	84.5	0.0	8.4	0.0	0.1			193.1	193.5	5.74	6.08	Valve Adjustment:No Flow Measurement,High Temp,Positive Static Press.
CV-2305	2/9/2026 9:10:00 AM							1900						Air Tech Lab
CV-2305	2/9/2026 9:10:00 AM								82000					Air Tech Lab; [User entered 8.2%]
CV-2305	2/12/2026 2:44:33 PM	19.2	74.4	0.1	6.3	63.0	0.3			159.2	158.8	-7.07	-7.07	
CV-2305	2/12/2026 2:46:45 PM	19.4	73.1	0.2	7.3	36.5	0.3			158.7	158.5	-7.08	-5.95	Valve Adjustment:NSPS/EG CAI,High Temp,Decreased Flow/Vacuum,Surging Liquid in Header,Surging Liquid in Well (Watered In)
CV-2305	2/12/2026 3:00:00 PM							1920						AtmAA
CV-2305	2/12/2026 3:00:00 PM								54700					AtmAA; [User entered 5.47%]
CV-2305	2/18/2026 7:58:07 AM	13.0	79.3	0.3	7.4	24.7	0.2			156.8	156.9	-4.16	-4.07	Valve Comment:Enhanced Monitoring;Valve Adjustment:NSPS/EG CAI,High Temp;Well Repairs:Sample Port
CV-2305	2/24/2026 1:31:29 PM	13.1	66.6	2.5	17.8	7.1	0.2			157.6	158.2	-3.14	-3.21	

**Table 2. LEA Selected Wells - February 2026**  
**Chiquita Canyon Landfill**

Point Name	Record Date	CH4 [%]	CO2 [%]	O2 [%]	Bal Gas [%]	BalO2 [%]	CH4:CO2	CO Reading [ppmv]	H2 Reading [ppmv]	Init Temp [ ]	Adj Temp [ ]	Init Stat Press ["H2O]	Adj Stat Press ["H2O]	Comments
CV-2312	2/10/2026 7:20:00 AM							2500						Air Tech Lab
CV-2312	2/13/2026 7:40:00 AM							2700						Air Tech Lab
CV-2312	2/13/2026 7:40:00 AM								160000					Air Tech Lab; [User entered 16%]
CV-2312	2/18/2026 12:45:31 PM	1.8	86.6	0.7	10.9	15.6	0.0			163.9	163.9	-3.92	-3.92	Valve Comment:Enhanced Monitoring;Valve Adjustment:High Temp
CV-2312	2/24/2026 2:42:09 PM	2.4	78.5	0.0	19.1	0.0	0.0			164.0	163.6	-2.04	-3.43	Valve Adjustment:No Flow Measurement,High Temp
CV-2314	2/4/2026 12:50:00 PM							4120						AtmAA
CV-2314	2/4/2026 12:50:00 PM								112600					AtmAA; [User entered 11.26%]
CV-2314	2/4/2026 12:50:07 PM	2.5	81.1	0.0	16.4	0.0	0.0			150.3	150.5	-2.59	-2.37	Valve Adjustment:High Temp
CV-2314	2/9/2026 9:00:00 AM								140000					Air Tech Lab; [User entered 14%]
CV-2314	2/9/2026 9:00:00 AM							3300						Air Tech Lab
CV-2314	2/13/2026 1:50:00 PM							4209.5						AtmAA
CV-2314	2/13/2026 1:51:54 PM	1.5	82.7	0.0	15.8	0.0	0.0			152.3	152.6	0.79	0.86	Valve Adjustment:NSPS/EG CAI,Positive Static Press.,Surging Liquid in Header
CV-2314	2/13/2026 1:52:21 PM	1.0	85.5	0.0	13.5	0.0	0.0			152.2	152.3	1.07	0.67	Valve Adjustment:Positive Static Press.,Surging Liquid in Header
CV-2314	2/20/2026 10:10:25 AM	0.8	87.7	0.4	11.1	27.8	0.0			153.5	153.5	-0.28	-0.27	Valve Comment:Enhanced Monitoring;Valve Adjustment:High Temp
CV-2314	2/20/2026 2:27:21 PM													
CV-2314	2/26/2026 9:09:14 AM	2.7	88.9	0.0	8.4	0.0	0.0			155.9	156.0	0.25	0.11	Valve Adjustment:NSPS/EG CAI,High Temp
CV-2315	2/6/2026 8:44:05 AM	6.7	89.8	0.0	3.5	0.0	0.1			151.7	151.6	-2.10	-2.12	Valve Adjustment:NSPS/EG CAI,Reconnected this Date,High Temp,Barely Open
CV-2315	2/6/2026 8:44:41 AM	7.1	86.4	0.0	6.5	0.0	0.1			151.7	151.6	-2.05	-2.04	Valve Adjustment:NSPS/EG CAI,Reconnected this Date,High Temp,Barely Open
CV-2315	2/10/2026 7:25:00 AM							2600						Air Tech Lab
CV-2315	2/10/2026 7:50:00 AM							2400						Air Tech Lab
CV-2315	2/13/2026 7:50:00 AM								91000					Air Tech Lab; [User entered 9.1%]
CV-2315	2/13/2026 7:50:00 AM							2400						Air Tech Lab

**Table 2. LEA Selected Wells - February 2026**  
**Chiquita Canyon Landfill**

Point Name	Record Date	CH4 [%]	CO2 [%]	O2 [%]	Bal Gas [%]	BalO2 [%]	CH4:CO2	CO Reading [ppmv]	H2 Reading [ppmv]	Init Temp [ ]	Adj Temp [ ]	Init Stat Press ["H2O]	Adj Stat Press ["H2O]	Comments
CV-2315	2/13/2026 2:03:37 PM	4.9	85.0	0.0	10.1	0.0	0.1			160.5	160.6	-0.20	-0.35	Valve Adjustment:High Temp,Barely Open
CV-2315	2/13/2026 2:05:00 PM							3279						AtmAA
CV-2315	2/17/2026 9:35:44 AM	7.5	83.8	0.3	8.4	28.0	0.1			153.7	153.9	-3.43	-3.33	Valve Comment:Enhanced Monitoring;Valve Adjustment:NSPS/EG CAI,High Temp
CV-2315	2/17/2026 9:40:00 AM							3110						AtmAA
CV-2315	2/24/2026 1:50:29 PM	7.9	83.1	1.0	8.0	8.0	0.1			147.1	147.0	-2.45	-2.76	Valve Adjustment:No Flow Measurement,High Temp
CV-2328	2/3/2026 8:54:23 AM	21.2	78.8	0.0	0.0	0.0	0.3			165.1	165.9	-4.32	-4.62	Valve Adjustment:High Temp
CV-2328	2/3/2026 8:55:00 AM								88750					AtmAA; [User entered 8.875%]
CV-2328	2/3/2026 8:55:00 AM							924.5						AtmAA
CV-2328	2/9/2026 8:35:00 AM							890						Air Tech Lab
CV-2328	2/9/2026 8:35:00 AM								90000					Air Tech Lab; [User entered 9.0%]
CV-2328	2/10/2026 8:40:00 AM							1140						AtmAA
CV-2328	2/10/2026 8:40:00 AM								72000					AtmAA; [User entered 7.2%]
CV-2328	2/10/2026 8:41:42 AM	11.7	83.0	0.0	5.3	0.0	0.1			170.3	170.5	-3.35	-3.47	Valve Adjustment:High Temp;Well Condition:Lorentz Pump Installed
CV-2328	2/18/2026 9:45:33 AM	31.0	59.0	0.1	9.9	99.0	0.5			138.6	139.8	-9.09	-9.09	Valve Comment:Enhanced Monitoring;Valve Adjustment:High Temp
CV-2333	2/2/2026 8:27:07 AM	1.6	84.8	0.6	13.0	21.7	0.0			182.4	182.3	-8.32	-3.65	Valve Adjustment:High Temp,Decreased Flow/Vacuum
CV-2333	2/2/2026 8:28:36 AM	1.5	82.3	0.4	15.8	39.5	0.0			182.5	182.3	-3.84	-3.87	Valve Adjustment:No Flow Measurement,High Temp
CV-2333	2/2/2026 8:30:00 AM							4070						AtmAA
CV-2333	2/2/2026 8:40:00 AM								180000					Air Tech Lab; [User entered 18%]
CV-2333	2/2/2026 8:40:00 AM							3800						Air Tech Lab
CV-2333	2/6/2026 11:03:52 AM													
CV-2333	2/9/2026 9:47:16 AM	0.6	89.1	0.0	10.3	0.0	0.0			159.9	161.2	-1.06	-1.20	Valve Adjustment:High Temp,Surging Liquid in Header
CV-2333	2/9/2026 9:50:00 AM								149400					AtmAA; [User entered 14.94%]
CV-2333	2/9/2026 9:50:00 AM							5360						AtmAA
CV-2333	2/17/2026 7:40:00 AM							3875						AtmAA

**Table 2. LEA Selected Wells - February 2026**  
**Chiquita Canyon Landfill**

Point Name	Record Date	CH4 [%]	CO2 [%]	O2 [%]	Bal Gas [%]	BalO2 [%]	CH4:CO2	CO Reading [ppmv]	H2 Reading [ppmv]	Init Temp [ ]	Adj Temp [ ]	Init Stat Press ["H2O]	Adj Stat Press ["H2O]	Comments
CV-2333	2/17/2026 7:40:44 AM	0.4	82.1	1.6	15.9	9.9	0.0			185.1	185.1	-0.18	-0.19	Valve Comment:Enhanced Monitoring;Valve Adjustment:High Temp
CV-2333	2/23/2026 8:39:20 AM	0.8	84.6	1.6	13.0	8.1	0.0			185.3	184.8	-3.91	-3.94	Valve Comment:Enhanced Monitoring;Valve Adjustment:High Temp
CV-2334	2/2/2026 8:45:00 AM								26000					Air Tech Lab; [User entered 2.6%]
CV-2334	2/2/2026 8:45:00 AM							390						Air Tech Lab
CV-2334	2/12/2026 9:32:50 AM	30.5	69.3	0.0	0.2	0.0	0.4			127.4	127.5	-2.77	-2.70	
CV-2337	2/12/2026 8:50:00 AM							15						Air Tech Lab
CV-2337	2/12/2026 8:50:00 AM								3900					Air Tech Lab; [User entered 0.39%]
CV-2337	2/13/2026 3:26:07 PM	6.6	66.6	2.5	24.3	9.7	0.1			111.5	111.4	-6.33	-6.12	
CV-2337	2/27/2026 10:22:06 AM	3.9	50.6	7.8	37.7	4.8	0.1			89.5	89.5	-8.53	-7.68	Valve Adjustment:NSPS/EG CAI,High O2,Barely Open,Surging Liquid in Header
CV-2337	2/27/2026 10:23:08 AM	3.9	51.2	7.6	37.3	4.9	0.1			89.7	89.6	-6.82	-7.14	Valve Adjustment:High O2
CV-2341	2/4/2026 2:28:30 PM	22.8	60.3	0.4	16.5	41.3	0.4			102.2	100.6	-1.76	-1.87	Valve Comment:RES SEM;Valve Adjustment:Audible Flow,Increased Flow/Vacuum
CV-2341	2/6/2026 1:48:54 PM	28.8	58.5	0.4	12.3	30.8	0.5			109.3	109.3	-6.12	-6.12	
CV-2341	2/9/2026 8:30:00 AM								110000					Air Tech Lab; [User entered 11%]
CV-2341	2/9/2026 8:30:00 AM							640						Air Tech Lab
CV-2341	2/24/2026 3:38:10 PM	30.6	55.4	1.4	12.6	9.0	0.6			90.6	88.5	-7.31	-3.38	
CV-2344	2/5/2026 7:55:00 AM							2400						Air Tech Lab
CV-2344	2/5/2026 7:55:00 AM								130000					Air Tech Lab; [User entered 13%]
CV-2344	2/6/2026 9:17:17 AM	4.0	86.6	0.0	9.4	0.0	0.0			153.9	156.1	-1.33	-1.45	Valve Adjustment:NSPS/EG CAI,High Temp,Decreased Flow/Vacuum
CV-2344	2/6/2026 9:18:30 AM	4.4	88.0	0.0	7.6	0.0	0.1			155.9	155.7	-1.44	-1.48	Valve Adjustment:High Temp
CV-2344	2/9/2026 8:02:34 AM	4.4	89.8	0.0	5.8	0.0	0.0			151.8	152.4	-1.23	-1.24	Valve Adjustment:High Temp
CV-2344	2/9/2026 8:05:00 AM							3770						AtmAA
CV-2344	2/9/2026 8:05:00 AM								104200					AtmAA; [User entered 10.42%]
CV-2344	2/17/2026 12:39:40 PM	13.0	75.6	0.1	11.3	113.0	0.2			160.6	160.8	-8.88	-8.86	Valve Adjustment:NSPS/EG CAI,Audible Flow,No Flow Measurement,High Temp

**Table 2. LEA Selected Wells - February 2026**  
**Chiquita Canyon Landfill**

Point Name	Record Date	CH4 [%]	CO2 [%]	O2 [%]	Bal Gas [%]	BalO2 [%]	CH4:CO2	CO Reading [ppmv]	H2 Reading [ppmv]	Init Temp [ ]	Adj Temp [ ]	Init Stat Press ["H2O]	Adj Stat Press ["H2O]	Comments
CV-2344	2/17/2026 12:40:00 PM							3060						AtmAA
CV-2344	2/25/2026 10:13:28 AM	24.7	67.4	0.0	7.9	0.0	0.4			165.1	165.7	-4.74	-4.43	Valve Adjustment:No Flow Measurement,High Temp
CV-2345	2/5/2026 8:00:00 AM							510						Air Tech Lab
CV-2345	2/5/2026 8:00:00 AM								28000					Air Tech Lab; [User entered 2.8%]
CV-2345	2/6/2026 9:21:31 AM	22.9	77.1	0.0	0.0	0.0	0.3			114.0	114.1	-2.07	-2.05	
CV-2345	2/21/2026 9:48:59 AM	18.7	68.5	0.4	12.4	31.0	0.3			107.6	108.2	-5.02	-4.99	Comments:No Flow Measurement,,,,,,,,
CV-2346	2/5/2026 8:05:00 AM							3300						Air Tech Lab
CV-2346	2/5/2026 8:05:00 AM								14					Air Tech Lab
CV-2346	2/13/2026 12:46:33 PM	1.5	82.2	1.1	15.2	13.8	0.0			177.2	177.1	-4.92	-4.57	Valve Adjustment:High Temp
CV-2346	2/17/2026 12:44:12 PM	1.6	87.5	0.0	10.9	0.0	0.0			177.3	177.1	-6.95	-6.76	Valve Adjustment:NSPS/EG CAI,Audible Flow,No Flow Measurement,High Temp
CV-2346	2/17/2026 12:45:00 PM							5180						AtmAA
CV-2346	2/25/2026 10:06:08 AM	10.0	84.1	0.0	5.9	0.0	0.1			177.8	178.1	-0.27	-0.30	Valve Adjustment:No Flow Measurement,High Temp
CV-2347	2/5/2026 8:10:00 AM								100000					Air Tech Lab; [User entered 10%]
CV-2347	2/5/2026 8:10:00 AM							2800						Air Tech Lab
CV-2347	2/6/2026 9:35:47 AM	7.7	86.9	0.0	5.4	0.0	0.1			116.5	115.7	-0.94	-0.94	
CV-2347	2/21/2026 9:25:20 AM	13.0	64.9	0.0	22.1	0.0	0.2			64.6	64.8	-4.61	-4.65	
CV-2348	2/9/2026 8:20:00 AM							200						Air Tech Lab
CV-2348	2/9/2026 8:20:00 AM								14000					Air Tech Lab; [User entered 1.4%]
CV-2348	2/13/2026 11:00:52 AM	32.8	56.8	0.0	10.4	0.0	0.6			124.0	123.1	-3.63	-3.62	
CV-2348	2/24/2026 11:05:23 AM	31.1	43.4	0.1	25.4	254.0	0.7			123.3	124.0	-4.69	-4.67	
CV-2349	2/3/2026 7:25:00 AM								120000					Air Tech Lab; [User entered 12%]
CV-2349	2/3/2026 7:25:00 AM							2700						Air Tech Lab
CV-2349	2/6/2026 7:40:27 AM	2.8	89.0	0.1	8.1	81.0	0.0			99.0	99.1	-1.80	-1.93	
CV-2349	2/21/2026 10:24:54 AM	2.6	78.8	1.5	17.1	11.4	0.0			98.1	98.0	-2.57	-3.45	Comments:No Flow Measurement,,,,,,,,
CV-2350	2/4/2026 8:20:00 AM								15					Air Tech Lab
CV-2350	2/4/2026 8:20:00 AM							4000						Air Tech Lab

**Table 2. LEA Selected Wells - February 2026**  
**Chiquita Canyon Landfill**

Point Name	Record Date	CH4 [%]	CO2 [%]	O2 [%]	Bal Gas [%]	BalO2 [%]	CH4:CO2	CO Reading [ppmv]	H2 Reading [ppmv]	Init Temp [ ]	Adj Temp [ ]	Init Stat Press ["H2O]	Adj Stat Press ["H2O]	Comments
CV-2350	2/5/2026 1:55:46 PM	3.9	65.5	2.8	27.8	9.9	0.1			117.7	117.7	-5.26	-5.19	
CV-2350	2/21/2026 11:03:11 AM	6.1	73.8	1.2	18.9	15.8	0.1			96.9	97.0	-5.37	-6.24	Comments:No Flow Measurement,,,,,,,,
CV-2351	2/3/2026 6:50:00 AM								3100					Air Tech Lab; [User entered 0.31%]
CV-2351	2/3/2026 6:50:00 AM							0						Air Tech Lab
CV-2351	2/6/2026 8:11:19 AM	0.0	4.0	20.8	75.2	3.6	0.0			61.1	61.1	-5.87	-6.08	Valve Adjustment:High O2,Surging Liquid in Well (Watered In);Well Comment:no system port
CV-2351	2/14/2026 10:03:33 AM													
CV-2351	2/24/2026 10:23:27 AM	1.7	31.5	12.2	54.6	4.5	0.1			86.5	86.5	-5.92	-5.41	Valve Adjustment:Barely Open,Surging Liquid in Well (Watered In)
CV-2352	2/3/2026 7:00:00 AM							1300						Air Tech Lab
CV-2352	2/3/2026 7:00:00 AM								220000					Air Tech Lab; [User entered 22%]
CV-2352	2/6/2026 8:15:34 AM	1.8	69.6	3.4	25.2	7.4	0.0			84.6	84.3	-6.49	-6.94	
CV-2352	2/14/2026 10:08:11 AM													
CV-2352	2/23/2026 1:45:34 PM	4.0	74.0	2.2	19.8	9.0	0.1			99.7	99.7	-6.91	-6.92	
CV-2353-PLR	2/4/2026 7:47:39 AM	3.0	72.4	1.7	22.9	13.5	0.0			110.1	109.3	-9.31	-6.42	Valve Adjustment:No Flow Measurement,Decreased Flow/Vacuum
CV-2353-PLR	2/4/2026 7:50:34 AM	2.3	69.1	3.3	25.3	7.7	0.0			108.5	108.5	-7.74	-7.73	Valve Adjustment:No Flow Measurement
CV-2353-PLR	2/5/2026 7:50:00 AM								200000					Air Tech Lab; [User entered 20%]
CV-2353-PLR	2/5/2026 7:50:00 AM							920						Air Tech Lab
CV-2353-PLR	2/6/2026 8:22:35 AM	2.6	68.9	2.3	26.2	11.4	0.0			96.2	96.2	-5.94	-6.21	
CV-2353-PLR	2/24/2026 10:30:11 AM	2.4	75.0	1.1	21.5	19.5	0.0			154.3	155.7	-6.38	-3.86	Valve Adjustment:NSPS/EG CAI,High Temp,Decreased Flow/Vacuum
CV-2353-PLR	2/24/2026 10:30:47 AM	2.5	75.9	0.4	21.2	53.0	0.0			159.0	158.4	-3.88	-3.82	
CV-2354	2/3/2026 7:20:00 AM							2500						Air Tech Lab
CV-2354	2/3/2026 7:20:00 AM								150000					Air Tech Lab; [User entered 15%]
CV-2354	2/24/2026 9:59:42 AM	6.6	80.0	0.0	13.4	0.0	0.1			189.4	189.2	-0.43	-1.33	Valve Adjustment:NSPS/EG CAI,High Temp,Surging Liquid in Header
CV-2354	2/24/2026 10:01:03 AM	6.1	82.0	0.0	11.9	0.0	0.1			189.1	189.4	-0.91	-0.51	Valve Adjustment:High Temp,Surging Liquid in Header

**Table 2. LEA Selected Wells - February 2026**

**Chiquita Canyon Landfill**

Point Name	Record Date	CH4 [%]	CO2 [%]	O2 [%]	Bal Gas [%]	BalO2 [%]	CH4:CO2	CO Reading [ppmv]	H2 Reading [ppmv]	Init Temp [ ]	Adj Temp [ ]	Init Stat Press ["H2O]	Adj Stat Press ["H2O]	Comments
CV-24002	2/12/2026 2:07:25 PM	44.3	53.6	0.0	2.1	0.0	0.8			108.0	107.4	-0.76	-0.69	Valve Adjustment:Barely Open
CV-24002	2/21/2026 9:16:48 AM	39.2	50.8	1.8	8.2	4.6	0.8			99.2	99.3	-0.75	-0.75	
CV-24003	2/12/2026 10:29:22 AM	44.1	54.8	0.0	1.1	0.0	0.8			111.5	111.2	-1.13	-1.13	
CV-24003	2/21/2026 9:07:32 AM	38.9	52.9	1.2	7.0	5.8	0.7			102.6	102.4	-0.80	-0.80	
CV-24007	2/9/2026 7:40:00 AM							430						Air Tech Lab
CV-24007	2/9/2026 7:40:00 AM								36000					Air Tech Lab; [User entered 3.6%]
CV-24007	2/11/2026 8:30:00 AM							520						Air Tech Lab
CV-24007	2/12/2026 1:52:48 PM	17.9	66.9	0.0	15.2	0.0	0.3			112.3	112.4	-1.19	-1.17	Valve Adjustment:Surging Liquid in Header
CV-24007	2/21/2026 8:31:22 AM	19.8	63.6	0.9	15.7	17.4	0.3			110.7	110.1	-1.51	-1.38	Valve Adjustment:Decreased Flow/Vacuum
CV-24017	2/4/2026 1:10:39 PM	2.2	83.2	0.0	14.6	0.0	0.0			94.6	146.3	16.68	-0.11	Valve Adjustment:NSPS/EG CAI,No Flow Measurement,Positive Static Press.,Increased Flow/Vacuum
CV-24017	2/4/2026 1:13:19 PM	2.3	81.3	0.0	16.4	0.0	0.0			161.1	169.0	-0.49	-0.57	Valve Adjustment:NSPS/EG CAC,No Flow Measurement,Reconnected this Date,High Temp
CV-24017	2/4/2026 1:15:00 PM							3420						AtmAA
CV-24017	2/4/2026 1:15:00 PM								177300					AtmAA; [User entered 17.73%]
CV-24017	2/9/2026 7:45:00 AM								150000					Air Tech Lab; [User entered 15%]
CV-24017	2/9/2026 7:45:00 AM							1500						Air Tech Lab
CV-24017	2/10/2026 10:29:06 AM	7.7	81.9	0.0	10.4	0.0	0.1			170.9	170.1	-2.26	-2.27	
CV-24017	2/10/2026 10:30:00 AM							2020						AtmAA
CV-24017	2/10/2026 10:30:00 AM								130400					AtmAA; [User entered 13.04%]
CV-24017	2/12/2026 8:00:00 AM							1400						Air Tech Lab
CV-24017	2/12/2026 8:00:00 AM								140000					Air Tech Lab; [User entered 14%]
CV-24017	2/20/2026 8:02:01 AM	8.2	74.1	2.3	15.4	6.7	0.1			176.1	175.9	-4.33	-4.32	Valve Comment:Enhanced Monitoring;Valve Adjustment:High Temp,Valve 100% Open
CV-24017	2/23/2026 1:32:29 PM	18.5	67.4	2.2	11.9	5.4	0.3			176.0	176.1	-2.25	-2.26	Valve Comment:Enhanced Monitoring;Valve Adjustment:High Temp
CV-24049	2/2/2026 10:12:35 AM	12.6	81.4	0.0	6.0	0.0	0.2			187.0	187.9	-5.57	-5.24	Valve Adjustment:Audible Flow,No Flow Measurement,High Temp

**Table 2. LEA Selected Wells - February 2026**  
**Chiquita Canyon Landfill**

Point Name	Record Date	CH4 [%]	CO2 [%]	O2 [%]	Bal Gas [%]	BalO2 [%]	CH4:CO2	CO Reading [ppmv]	H2 Reading [ppmv]	Init Temp [ ]	Adj Temp [ ]	Init Stat Press ["H2O]	Adj Stat Press ["H2O]	Comments
CV-24049	2/2/2026 10:15:00 AM							4870						AtmAA
CV-24049	2/2/2026 10:15:00 AM								133200					AtmAA; [User entered 13.32%]
CV-24049	2/9/2026 1:08:02 PM	0.1	21.0	17.2	61.7	3.6	0.0			164.9	170.3	-5.11	-4.70	Valve Adjustment:High Temp
CV-24049	2/9/2026 1:09:04 PM	0.2	19.9	17.4	62.5	3.6	0.0			165.3	168.9	-4.18	-4.86	Valve Adjustment:NSPS/EG CAI,High Temp,High O2
CV-24049	2/9/2026 1:10:00 PM								34200					AtmAA; [User entered 3.42%]
CV-24049	2/9/2026 1:10:00 PM							1180						AtmAA
CV-24049	2/12/2026 8:35:00 AM							470						Air Tech Lab
CV-24049	2/12/2026 8:35:00 AM								29000					Air Tech Lab; [User entered 2.9%]
CV-24049	2/17/2026 9:28:41 AM	0.1	2.6	22.1	75.2	3.4	0.0			56.1	56.1	-12.28	-11.87	Valve Comment:Enhanced Monitoring;Valve Adjustment:NSPS/EG CAI,High O2,Surging Liquid in Well (Watered In)
CV-24049	2/17/2026 9:29:26 AM	0.1	2.2	22.0	75.7	3.4	0.0			55.8	55.8	-11.53	-11.53	Valve Comment:Enhanced Monitoring;Valve Adjustment:NSPS/EG CAI,High O2,Surging Liquid in Well (Watered In)
CV-24049	2/25/2026 10:33:28 AM													
CV-24053	2/9/2026 9:15:00 AM							190						Air Tech Lab
CV-24053	2/9/2026 9:15:00 AM								13000					Air Tech Lab; [User entered 1.3%]
CV-24053	2/12/2026 8:10:00 AM							16						Air Tech Lab
CV-24053	2/12/2026 8:10:00 AM								4700					Air Tech Lab; [User entered 0.47%]
CV-24053	2/12/2026 8:45:26 AM	20.8	32.8	10.7	35.7	3.3	0.6			58.2	58.3	-0.03	-0.10	Valve Adjustment:NSPS/EG CAI,High O2,Increased Flow/Vacuum
CV-24053	2/12/2026 8:47:03 AM	15.7	25.3	13.7	45.3	3.3	0.6			58.5	58.5	-0.11	-0.11	Valve Adjustment:High O2
CV-24053	2/24/2026 2:43:04 PM	14.4	41.1	9.8	34.7	3.5	0.4			85.9	86.1	-0.06	-0.06	Valve Adjustment:High O2
CV-24055	2/5/2026 10:02:26 AM	9.6	53.8	4.7	31.9	6.8	0.2			114.4	114.6	-3.71	-3.99	
CV-24055	2/12/2026 8:30:00 AM							470						Air Tech Lab
CV-24055	2/12/2026 8:30:00 AM								31000					Air Tech Lab; [User entered 3.1%]
CV-24055	2/18/2026 2:11:46 PM	4.5	56.9	5.2	33.4	6.4	0.1			124.5	124.3	-2.76	-2.83	

**Table 2. LEA Selected Wells - February 2026**  
**Chiquita Canyon Landfill**

Point Name	Record Date	CH4 [%]	CO2 [%]	O2 [%]	Bal Gas [%]	BalO2 [%]	CH4:CO2	CO Reading [ppmv]	H2 Reading [ppmv]	Init Temp [ ]	Adj Temp [ ]	Init Stat Press ["H2O]	Adj Stat Press ["H2O]	Comments
CV-24062	2/3/2026 8:48:20 AM	40.1	59.9	0.0	0.0	0.0	0.7			140.9	141.6	-5.30	-5.07	Valve Adjustment:No Flow Measurement
CV-24062	2/3/2026 10:39:32 AM	30.9	66.6	0.0	2.5	0.0	0.5			142.0	139.8	-13.84	-10.75	Valve Adjustment:Decreased Flow/Vacuum
CV-24062	2/11/2026 7:20:00 AM							600						Air Tech Lab
CV-24062	2/18/2026 9:38:22 AM	18.1	76.7	0.1	5.1	51.0	0.2			147.2	146.5	-9.04	-8.93	Valve Comment:Enhanced Monitoring;Valve Adjustment:High Temp
CV-24062	2/24/2026 2:23:24 PM	33.4	64.7	0.0	1.9	0.0	0.5			126.8	129.3	-4.44	-2.22	Valve Adjustment:No Flow Measurement,Decreased Flow/Vacuum
CV-24063	2/10/2026 2:26:28 PM	5.1	87.3	0.0	7.6	0.0	0.1			185.4	184.1	-2.64	-2.98	Valve Adjustment:High Temp,Surging Liquid in Header
CV-24063	2/10/2026 2:27:00 PM							3240						AtmAA
CV-24063	2/10/2026 2:27:00 PM								104900					AtmAA; [User entered 10.49%]
CV-24063	2/11/2026 7:25:00 AM							1600						Air Tech Lab
CV-24063	2/18/2026 9:27:43 AM	3.0	88.9	0.9	7.2	8.0	0.0			183.3	182.5	-11.86	-11.06	Valve Comment:Enhanced Monitoring;Valve Adjustment:High Temp
CV-24063	2/24/2026 2:12:26 PM	3.7	76.4	2.7	17.2	6.4	0.0			169.7	175.7	-9.81	-5.30	Valve Adjustment:No Flow Measurement,High Temp,Decreased Flow/Vacuum
CV-24063	2/24/2026 2:13:11 PM	3.7	83.2	1.6	11.5	7.2	0.0			173.8	174.9	-5.04	-5.41	Valve Adjustment:No Flow Measurement,High Temp
CV-24064	2/3/2026 8:05:00 AM							2385						AtmAA
CV-24064	2/3/2026 8:05:00 AM								104000					AtmAA; [User entered 10.4%]
CV-24064	2/3/2026 8:09:01 AM	8.3	85.6	0.0	6.1	0.0	0.1			193.4	193.4	-1.52	-1.51	Valve Adjustment:No Flow Measurement,High Temp
CV-24064	2/11/2026 7:35:00 AM							1200						Air Tech Lab
CV-24064	2/11/2026 8:00:00 AM								71500					AtmAA; [User entered 7.15%]
CV-24064	2/11/2026 8:00:00 AM							1770						AtmAA
CV-24064	2/11/2026 8:03:41 AM	1.4	81.4	0.2	17.0	85.0	0.0			193.7	193.3	-1.51	-1.60	Valve Comment:Enhance monitoring;Valve Adjustment:High Temp,Valve 100% Open,Surging Liquid in Header

**Table 2. LEA Selected Wells - February 2026**  
**Chiquita Canyon Landfill**

Point Name	Record Date	CH4 [%]	CO2 [%]	O2 [%]	Bal Gas [%]	BalO2 [%]	CH4:CO2	CO Reading [ppmv]	H2 Reading [ppmv]	Init Temp [ ]	Adj Temp [ ]	Init Stat Press ["H2O]	Adj Stat Press ["H2O]	Comments
CV-24064	2/18/2026 8:35:10 AM	1.6	81.3	2.1	15.0	7.1	0.0			192.9	192.7	-0.33	-0.68	Valve Comment:Enhanced Monitoring;Valve Adjustment:NSPS/EG CAI,High Temp,Valve 100% Open,Surging Liquid in Header
CV-24064	2/25/2026 8:37:47 AM	3.6	82.2	1.0	13.2	13.2	0.0			193.9	193.9	3.71	4.14	Valve Adjustment:No Flow Measurement,Positive Static Press.,Valve 100% Open,Surging Liquid in Well (Watered In)
CV-24065-TP17	2/10/2026 7:35:00 AM							180						Air Tech Lab
CV-24065-TP17	2/13/2026 8:00:00 AM								7100					Air Tech Lab; [User entered 0.71%]
CV-24065-TP17	2/13/2026 8:00:00 AM							410						Air Tech Lab
CV-24065-TP17	2/13/2026 3:57:42 PM	12.7	86.0	0.2	1.1	5.5	0.1			102.2	102.0	-0.59	-0.58	
CV-24065-TP17	2/18/2026 2:15:50 PM	10.7	86.3	0.3	2.7	9.0	0.1			105.9	105.8	-0.53	-0.54	
CV-24066	2/6/2026 1:29:15 PM	33.5	63.5	0.0	3.0	0.0	0.5			109.4	109.5	-0.23	-0.23	
CV-24066	2/11/2026 7:50:00 AM							460						Air Tech Lab
CV-24066	2/24/2026 3:25:13 PM	21.6	56.2	0.0	22.2	0.0	0.4			114.9	114.9	-1.03	-1.03	
CV-24069	2/3/2026 8:40:42 AM	29.1	54.7	0.0	16.2	0.0	0.5			91.2	90.9	-1.51	-1.57	
CV-24069	2/11/2026 8:00:00 AM							550						Air Tech Lab
CV-24069	2/22/2026 12:31:50 PM	39.3	46.0	0.1	14.7	245.2	0.9			92.6	92.5	-1.69	-1.64	Well Condition:Lorentz Pump Installed
CV-24070	2/3/2026 9:27:45 AM	14.4	79.7	0.0	5.9	0.0	0.2			137.8	138.1	-2.29	-2.28	Well Condition:Lorentz Pump Installed
CV-24070	2/10/2026 7:50:00 AM							670						Air Tech Lab
CV-24070	2/23/2026 12:35:19 PM	41.2	51.2	0.0	7.5	0.0	0.8			127.4	127.6	-4.02	-4.08	Valve Adjustment:Reduce Sys. Vac. - Flare Down
CV-24070	2/23/2026 12:37:07 PM	39.9	51.7	0.0	8.4	0.0	0.8			127.9	127.7	-4.15	-4.15	Well Condition:Lorentz Pump Installed
CV-24071	2/3/2026 9:19:02 AM	46.8	53.2	0.0	0.0	0.0	0.9			119.2	118.1	-4.90	-3.95	Valve Adjustment:Decreased Flow/Vacuum
CV-24071	2/10/2026 7:55:00 AM							190						Air Tech Lab
CV-24071	2/25/2026 2:49:08 PM	30.8	68.0	0.0	1.2	0.0	0.5			138.2	138.2	-0.43	-0.36	Comments:NSPS/EG CAI,Audible Flow,High Temp,,,,,
CV-24071	2/25/2026 2:52:49 PM	30.9	67.6	0.0	1.5	0.0	0.5			137.8	137.8	-0.34	-1.08	

**Table 2. LEA Selected Wells - February 2026**  
**Chiquita Canyon Landfill**

Point Name	Record Date	CH4 [%]	CO2 [%]	O2 [%]	Bal Gas [%]	BalO2 [%]	CH4:CO2	CO Reading [ppmv]	H2 Reading [ppmv]	Init Temp [ ]	Adj Temp [ ]	Init Stat Press ["H2O]	Adj Stat Press ["H2O]	Comments
CV-24075-TP15	2/3/2026 7:53:51 AM	5.1	89.4	0.0	5.5	0.0	0.1			189.4	189.1	-2.19	-2.37	Valve Adjustment:No Flow Measurement,High Temp
CV-24075-TP15	2/3/2026 7:55:00 AM								116300					AtmAA; [User entered 11.63%]
CV-24075-TP15	2/3/2026 7:55:00 AM							2684						AtmAA
CV-24075-TP15	2/11/2026 8:09:49 AM	1.1	86.7	0.1	12.1	121.0	0.0			189.1	188.6	-1.66	-1.74	Valve Comment:Enhance monitoring;Valve Adjustment:High Temp
CV-24075-TP15	2/11/2026 8:10:00 AM								113550					AtmAA; [User entered 11.355%]
CV-24075-TP15	2/11/2026 8:10:00 AM							2285						AtmAA
CV-24075-TP15	2/18/2026 8:44:06 AM	1.8	93.0	0.0	5.2	0.0	0.0			188.9	188.6	0.65	0.58	Valve Comment:Enhanced Monitoring;Valve Adjustment:High Temp,Positive Static Press.,Valve 100% Open
CV-24075-TP15	2/18/2026 8:44:56 AM	1.5	66.8	0.0	31.7	0.0	0.0			189.0	189.3	0.60	0.73	Valve Comment:Enhanced Monitoring;Valve Adjustment:High Temp,Positive Static Press.,Valve 100% Open
CV-24075-TP15	2/25/2026 8:47:25 AM	2.6	78.6	2.2	16.6	7.5	0.0			189.7	190.2	-0.82	-0.63	Valve Adjustment:No Flow Measurement,Valve 100% Open
CV-24077	2/6/2026 1:21:05 PM	25.1	56.1	0.0	18.8	0.0	0.4			123.5	123.8	-4.26	-4.28	
CV-24077	2/14/2026 10:25:55 AM													
CV-24077	2/22/2026 2:47:19 PM	9.1	67.3	0.0	23.7	0.0	0.1			132.8	130.8	-4.78	-3.52	Valve Adjustment:NSPS/EG CAI,NSPS/EG CAC,High Temp,Decreased Flow/Vacuum
CV-24077	2/22/2026 2:49:32 PM	11.4	56.1	0.0	32.5	0.0	0.2			128.5	127.3	-5.37	-5.37	Well Comment:pump off;Well Condition:Pnumatic Pump Installed
CV-24079-TP8	2/3/2026 8:13:52 AM	16.4	74.6	0.0	9.0	0.0	0.2			136.9	137.4	-2.31	-2.33	
CV-24079-TP8	2/22/2026 12:36:23 PM	42.9	45.6	0.0	11.5	0.0	0.9			126.9	127.3	-4.96	-4.94	Well Condition:Lorentz Pump Installed
CV-24082	2/3/2026 9:49:24 AM	38.3	59.9	0.0	1.8	0.0	0.6			120.2	120.2	-2.16	-2.09	
CV-24082	2/22/2026 11:52:24 AM	43.3	50.7	0.0	6.0	0.0	0.9			102.7	102.8	-2.45	-2.45	
CV-24082	2/25/2026 9:52:26 AM													
CV-24083	2/3/2026 9:39:32 AM	45.1	49.4	0.5	5.0	10.0	0.9			132.5	133.3	-4.31	-4.30	
CV-24083	2/19/2026 8:05:30 AM	52.0	45.9	0.0	2.1	0.0	1.1			85.6	85.6	-4.21	-4.21	Comments:No Adjustment Made,,,,,,,,

**Table 2. LEA Selected Wells - February 2026**  
**Chiquita Canyon Landfill**

Point Name	Record Date	CH4 [%]	CO2 [%]	O2 [%]	Bal Gas [%]	BalO2 [%]	CH4:CO2	CO Reading [ppmv]	H2 Reading [ppmv]	Init Temp [ ]	Adj Temp [ ]	Init Stat Press ["H2O]	Adj Stat Press ["H2O]	Comments
CV-24084-TP11	2/3/2026 8:59:02 AM	19.7	80.3	0.0	0.0	0.0	0.2			175.1	175.8	-4.24	-2.78	Valve Adjustment:No Flow Measurement,High Temp,Decreased Flow/Vacuum
CV-24084-TP11	2/3/2026 9:00:00 AM								87000					AtmAA; [User entered 8.7%]
CV-24084-TP11	2/3/2026 9:00:00 AM							1866						AtmAA
CV-24084-TP11	2/3/2026 9:00:47 AM	20.1	79.9	0.0	0.0	0.0	0.3			176.0	176.0	-1.85	-1.86	Valve Adjustment:No Flow Measurement
CV-24084-TP11	2/10/2026 8:10:00 AM							1600						Air Tech Lab
CV-24084-TP11	2/10/2026 8:30:00 AM								78250					AtmAA; [User entered 7.825%]
CV-24084-TP11	2/10/2026 8:30:00 AM							1800						AtmAA
CV-24084-TP11	2/10/2026 8:31:21 AM	8.8	87.2	0.0	4.0	0.0	0.1			175.9	175.9	-3.83	-3.93	Valve Adjustment:High Temp,Surging Liquid in Header;Well Comment:No system port
CV-24084-TP11	2/18/2026 12:53:11 PM	8.1	83.0	0.6	8.3	13.8	0.1			176.0	175.9	-4.41	-4.30	Valve Comment:Enhanced Monitoring;Valve Adjustment:High Temp
CV-24084-TP11	2/24/2026 2:29:32 PM	11.7	83.2	0.0	5.1	0.0	0.1			175.4	175.7	-1.60	-1.44	Valve Adjustment:No Flow Measurement,High Temp
CV-24088	2/3/2026 10:02:42 AM	44.7	55.3	0.0	0.0	0.0	0.8			114.9	116.4	-2.15	-2.14	Valve Adjustment:Surging Liquid in Header
CV-24088	2/21/2026 10:23:49 AM	49.7	49.4	0.0	0.9	0.0	1.0			98.6	99.2	-2.10	-1.94	Valve Adjustment:Decreased Flow/Vacuum
CV-24095	2/4/2026 8:25:00 AM							3225						AtmAA
CV-24095	2/4/2026 8:25:00 AM								121750					AtmAA; [User entered 12.175%]
CV-24095	2/4/2026 8:26:07 AM	4.6	91.1	0.0	4.3	0.0	0.1			167.9	168.1	-2.74	-2.57	Valve Adjustment:No Flow Measurement
CV-24095	2/9/2026 8:09:52 AM	2.3	67.9	4.0	25.8	6.5	0.0			163.5	163.6	-11.82	-12.16	Valve Adjustment:High Temp
CV-24095	2/9/2026 8:10:00 AM								139300					AtmAA; [User entered 13.93%]
CV-24095	2/9/2026 8:10:00 AM							4290						AtmAA
CV-24095	2/13/2026 9:20:00 AM							3300						Air Tech Lab
CV-24095	2/13/2026 9:20:00 AM								150000					Air Tech Lab; [User entered 15%]
CV-24095	2/20/2026 12:24:25 PM	3.7	74.3	2.6	19.4	7.5	0.0			162.8	162.8	-1.41	-1.45	Valve Comment:Enhanced Monitoring;Valve Adjustment:High Temp,Valve 100% Open,Surging Liquid in Header

**Table 2. LEA Selected Wells - February 2026**  
**Chiquita Canyon Landfill**

Point Name	Record Date	CH4 [%]	CO2 [%]	O2 [%]	Bal Gas [%]	BalO2 [%]	CH4:CO2	CO Reading [ppmv]	H2 Reading [ppmv]	Init Temp [ ]	Adj Temp [ ]	Init Stat Press ["H2O]	Adj Stat Press ["H2O]	Comments
CV-24095	2/25/2026 1:42:25 PM	9.6	74.3	1.7	14.4	8.5	0.1			164.0	164.0	0.34	0.34	Valve Comment:Active PLR;Valve Adjustment:No Flow Measurement,High Temp,Positive Static Press.,Surging Liquid in Well (Watered In)
CV-24096	2/27/2026 9:43:22 AM	38.9	59.5	0.0	1.6	0.0	0.7			105.8	105.5	0.04	0.00	Valve Adjustment:Positive Static Press.
CV-24097	2/5/2026 2:04:56 PM	39.9	59.8	0.0	0.3	0.0	0.7			122.7	121.9	-4.37	-4.09	Valve Adjustment:Surging Liquid in Header;Well Condition:Lorentz Pump Installed
CV-24097	2/21/2026 10:41:49 AM	30.2	19.2	9.9	40.7	4.1	1.6			56.4	56.4	-5.22	-5.15	Comments:NSPS/EG CAI,,,,,,
CV-24097	2/21/2026 10:43:14 AM	20.5	14.0	13.6	51.9	3.8	1.5			56.4	56.4	-5.22	-5.20	Comments:No Flow Measurement,,,,,,
CV-24098	2/5/2026 2:15:54 PM	41.4	52.4	0.4	5.8	14.5	0.8			86.9	89.0	-3.75	-3.75	
CV-24098	2/21/2026 10:58:00 AM	42.4	54.4	0.1	3.1	31.0	0.8			79.4	79.3	-7.64	-6.01	Comments:No Flow Measurement,,,,,,
CV-24099	2/5/2026 2:46:48 PM	17.3	74.7	0.0	8.0	0.0	0.2			94.8	94.8	-2.65	-2.69	
CV-24099	2/21/2026 11:09:42 AM	13.5	82.5	0.4	3.6	9.0	0.2			69.8	69.9	-3.88	-4.64	Comments:No Flow Measurement,,,,,,
CV-24100	2/4/2026 8:05:00 AM							53						Air Tech Lab
CV-24100	2/5/2026 1:44:15 PM	22.7	73.8	0.0	3.5	0.0	0.3			134.5	138.2	-7.53	-7.77	Valve Comment:no system port
CV-24100	2/21/2026 11:29:01 AM	21.4	78.6	0.0	0.0	0.0	0.3			111.7	111.9	-9.48	-9.50	Comments:No Flow Measurement,,,,,,
CV-24101	2/4/2026 7:50:00 AM							0						Air Tech Lab
CV-24101	2/4/2026 7:50:00 AM								1800					Air Tech Lab; [User entered 0.18%]
CV-24101	2/5/2026 1:38:50 PM	39.4	54.1	0.4	6.1	15.3	0.7			110.9	110.4	-1.42	-1.28	
CV-24101	2/24/2026 9:50:06 AM	37.0	59.0	0.0	4.0	0.0	0.6			110.7	110.4	-1.82	-1.82	Valve Adjustment:Surging Liquid in Header
CV-24101	2/24/2026 11:22:40 AM	36.6	60.1	0.3	3.0	10.0	0.6			110.5	110.5	-0.80	-0.90	Comments:No Adjustment Made,,,,,,
CV-24102	2/4/2026 2:12:01 PM	46.1	48.5	0.0	5.4	0.0	1.0			98.4	98.9	-0.30	-0.32	Valve Adjustment:Audible Flow;Well Condition:Fair
CV-24102	2/22/2026 1:06:59 PM	48.2	46.2	0.0	5.7	0.0	1.0			102.2	102.2	-1.55	-1.55	
CV-24120	2/2/2026 8:25:00 AM								15000					Air Tech Lab; [User entered 1.5%]
CV-24120	2/2/2026 8:25:00 AM							220						Air Tech Lab

**Table 2. LEA Selected Wells - February 2026**  
**Chiquita Canyon Landfill**

Point Name	Record Date	CH4 [%]	CO2 [%]	O2 [%]	Bal Gas [%]	BalO2 [%]	CH4:CO2	CO Reading [ppmv]	H2 Reading [ppmv]	Init Temp [ ]	Adj Temp [ ]	Init Stat Press ["H2O]	Adj Stat Press ["H2O]	Comments
CV-24120	2/12/2026 8:53:02 AM	7.6	73.3	0.7	18.4	25.6	0.1			89.4	89.0	-10.84	-11.13	Well Condition:Lorentz Pump Installed;Well Repairs:Sample Port
CV-24120	2/15/2026 2:10:21 PM	4.2	70.4	0.8	24.6	31.6	0.1			74.6	74.5	-8.14	-7.72	
CV-24121	2/10/2026 8:30:00 AM							200						Air Tech Lab
CV-24121	2/12/2026 8:31:05 AM	31.3	61.4	0.3	7.0	23.2	0.5			120.8	121.7	-11.12	-10.78	Valve Adjustment:Valve 100% Open;Well Condition:Pnumatic Pump Installed
CV-24121	2/15/2026 2:15:50 PM	19.7	66.6	0.7	13.0	18.5	0.3			115.0	114.1	-7.64	-7.22	
CV-24122	2/2/2026 7:50:00 AM								2800					Air Tech Lab; [User entered 0.28%]
CV-24122	2/12/2026 9:03:31 AM	47.6	42.1	1.8	8.6	4.8	1.1			67.0	67.0	-9.95	-9.62	Valve Adjustment:Decreased Flow/Vacuum
CV-24122	2/12/2026 9:04:29 AM	47.7	42.8	0.9	8.5	9.2	1.1			67.1	67.0	-9.43	-9.40	Valve Adjustment:Surging Liquid in Header
CV-24122	2/15/2026 2:34:49 PM	53.8	42.4	0.0	3.8	0.0	1.3			70.3	70.4	-1.74	-2.01	Valve Comment:reduced system vacuum
CV-24123	2/4/2026 7:54:38 AM	52.2	43.8	0.0	4.0	0.0	1.2			114.1	114.3	-4.37	-4.46	Valve Comment:RES SEM;Valve Adjustment:Audible Flow,Increased Flow/Vacuum
CV-24125-TP20	2/2/2026 8:00:00 AM								4800					Air Tech Lab; [User entered 0.48%]
CV-24125-TP20	2/2/2026 8:00:00 AM							110						Air Tech Lab
CV-24125-TP20	2/13/2026 3:44:21 PM	31.8	68.2	0.0	0.0	0.0	0.5			111.9	113.2	0.10	-0.12	Comments:NSPS/EG CAI,NSPS/EG CAC,Positive Static Press.,Increased Flow/Vacuum,Opened Valve 1/2 Turn or Less,,,
CV-24125-TP20	2/13/2026 3:46:54 PM	31.2	68.8	0.0	0.0	0.0	0.5			113.1	112.9	-0.11	-0.12	
CV-24126	2/2/2026 10:00:00 AM								84500					AtmAA; [User entered 8.45%]
CV-24126	2/2/2026 10:00:00 AM							2650						AtmAA
CV-24126	2/2/2026 10:00:53 AM	8.5	82.2	0.0	9.3	0.0	0.1			189.7	189.8	-6.69	-7.04	Valve Adjustment:High Temp
CV-24126	2/9/2026 12:52:55 PM	0.6	92.1	0.0	7.3	0.0	0.0			189.0	189.2	-10.68	-10.96	Valve Adjustment:High Temp
CV-24126	2/9/2026 12:55:00 PM							4440						AtmAA
CV-24126	2/9/2026 12:55:00 PM								150500					AtmAA; [User entered 15.05%]
CV-24126	2/10/2026 8:20:00 AM							590						Air Tech Lab
CV-24126	2/17/2026 8:58:39 AM	0.8	79.8	1.2	18.2	15.2	0.0			187.8	188.6	-1.00	-0.99	Valve Comment:Enhanced Monitoring;Valve Adjustment:NSPS/EG CAI,High Temp

**Table 2. LEA Selected Wells - February 2026**  
**Chiquita Canyon Landfill**

Point Name	Record Date	CH4 [%]	CO2 [%]	O2 [%]	Bal Gas [%]	BalO2 [%]	CH4:CO2	CO Reading [ppmv]	H2 Reading [ppmv]	Init Temp [ ]	Adj Temp [ ]	Init Stat Press ["H2O]	Adj Stat Press ["H2O]	Comments
CV-24126	2/17/2026 9:00:00 AM							4120						AtmAA
CV-24126	2/23/2026 10:15:17 AM	3.7	86.3	0.0	10.0	0.0	0.0			174.5	174.3	7.06	7.09	Valve Comment:Enhanced Monitoring;Valve Adjustment:High Temp,Positive Static Press.,Valve 100% Open
CV-24126	2/23/2026 10:15:47 AM	3.9	88.4	0.0	7.7	0.0	0.0			172.5	171.1	6.76	6.76	Valve Comment:Enhanced Monitoring;Valve Adjustment:High Temp,Positive Static Press.,Valve 100% Open
CV-24127	2/10/2026 3:28:03 PM	2.4	82.7	0.3	14.6	48.7	0.0			100.1	96.7	-2.23	-2.03	
CV-24127	2/12/2026 9:55:00 AM								150000					Air Tech Lab; [User entered 15%]
CV-24127	2/12/2026 9:55:00 AM							2600						Air Tech Lab
CV-24128	2/2/2026 8:55:00 AM								35000					Air Tech Lab; [User entered 3.5%]
CV-24128	2/2/2026 8:55:00 AM							640						Air Tech Lab
CV-24128	2/10/2026 3:18:12 PM	23.0	50.3	1.2	25.5	21.3	0.5			111.0	112.7	-3.30	-1.57	Comments:Audible Flow,,,,,,
CV-24134-TP19	2/13/2026 3:08:28 PM	31.8	61.6	0.1	6.5	65.0	0.5			134.6	134.2	-6.18	-1.21	Comments:NSPS/EG CAI,High O2,,,,,,
CV-24134-TP19	2/13/2026 3:09:48 PM	28.0	65.6	0.0	6.4	0.0	0.4			133.6	133.7	-1.27	-1.26	
CV-24138	2/3/2026 7:15:00 AM							720						Air Tech Lab
CV-24138	2/3/2026 7:15:00 AM								200000					Air Tech Lab; [User entered 20%]
CV-24138	2/13/2026 1:10:03 PM	0.3	24.2	14.7	60.8	4.1	0.0			86.8	86.9	15.34	15.54	Valve Adjustment:NSPS/EG CAI,High O2,Positive Static Press.,Valve 100% Open,Surging Liquid in Header
CV-24138	2/13/2026 1:10:33 PM	0.2	18.3	15.2	66.3	4.4	0.0			86.9	86.9	15.88	15.63	Valve Adjustment:High O2,Positive Static Press.,Valve 100% Open,Surging Liquid in Header
CV-24138	2/24/2026 10:08:13 AM	1.3	43.1	9.5	46.1	4.9	0.0			162.2	160.1	1.44	0.72	Valve Adjustment:High Temp,Positive Static Press.
CV-24138	2/24/2026 10:08:53 AM	1.3	44.5	9.9	44.3	4.5	0.0			161.2	161.8	1.46	1.60	
CV-24138	2/27/2026 1:39:56 PM	2.9	74.9	0.0	22.2	0.0	0.0			108.6	113.2	0.97	0.70	Valve Comment:Lateral watered in;Valve Adjustment:NSPS/EG CAI,Positive Static Press.,Surging Liquid in Header
CV-24138	2/27/2026 1:46:59 PM	2.7	72.0	1.0	24.3	24.3	0.0			113.9	112.8	-1.03	-1.03	Valve Adjustment:NSPS/EG CAC
CV-24139	2/3/2026 7:10:00 AM								48000					Air Tech Lab; [User entered 4.8%]

**Table 2. LEA Selected Wells - February 2026**  
**Chiquita Canyon Landfill**

Point Name	Record Date	CH4 [%]	CO2 [%]	O2 [%]	Bal Gas [%]	BalO2 [%]	CH4:CO2	CO Reading [ppmv]	H2 Reading [ppmv]	Init Temp [ ]	Adj Temp [ ]	Init Stat Press ["H2O]	Adj Stat Press ["H2O]	Comments
CV-24139	2/3/2026 7:10:00 AM							230						Air Tech Lab
CV-24139	2/6/2026 7:53:50 AM	0.6	15.5	16.6	67.3	4.1	0.0			69.0	69.0	-1.44	-1.44	
CV-24139	2/24/2026 10:11:41 AM	0.5	18.5	10.5	70.5	6.7	0.0			105.2	104.7	-0.86	-0.75	Valve Adjustment:High O2
CV-24140	2/3/2026 7:05:00 AM							1100						Air Tech Lab
CV-24140	2/3/2026 7:05:00 AM								210000					Air Tech Lab; [User entered 21%]
CV-24140	2/6/2026 7:58:43 AM	2.2	73.0	1.5	23.3	15.5	0.0			95.2	95.6	-5.98	-6.57	
CV-24140	2/24/2026 10:14:59 AM	1.9	75.2	1.1	21.8	19.8	0.0			123.0	122.8	-5.43	-6.08	
CV-24141	2/3/2026 6:45:00 AM								2100					Air Tech Lab; [User entered 0.21%]
CV-24141	2/3/2026 6:45:00 AM							45						Air Tech Lab
CV-24141	2/6/2026 8:05:13 AM	0.1	4.7	20.7	74.5	3.6	0.0			55.4	55.4	-6.44	-6.70	Valve Adjustment:High O2,Surging Liquid in Well (Watered In);Well Comment:No system port
CV-24141	2/14/2026 10:00:58 AM													
CV-24141	2/24/2026 10:20:01 AM	0.1	5.5	20.0	74.4	3.7	0.0			85.1	85.3	-5.21	-5.64	Valve Adjustment:High O2,Barely Open
CV-24142	2/4/2026 8:35:28 AM	3.2	83.2	0.0	13.6	0.0	0.0			116.6	117.3	-7.52	-7.43	Valve Adjustment:No Flow Measurement
CV-24142	2/5/2026 7:15:00 AM							1800						Air Tech Lab
CV-24142	2/5/2026 7:15:00 AM								230000					Air Tech Lab; [User entered 23%]
CV-24142	2/9/2026 8:14:30 AM	2.8	76.8	0.0	20.4	0.0	0.0			167.0	167.4	-5.41	-5.41	Valve Adjustment:High Temp
CV-24142	2/9/2026 8:15:00 AM							2850						AtmAA
CV-24142	2/9/2026 8:15:00 AM								193400					AtmAA; [User entered 19.34%]
CV-24142	2/20/2026 12:12:27 PM	3.2	77.1	0.9	18.8	20.9	0.0			166.6	167.1	-2.42	-2.44	Valve Comment:Enhanced Monitoring;Valve Adjustment:High Temp
CV-24142	2/25/2026 1:16:52 PM	11.9	73.4	0.0	14.7	0.0	0.2			145.2	150.7	-1.29	-1.24	Valve Adjustment:High Temp
CV-24143	2/3/2026 6:55:00 AM								170000					Air Tech Lab; [User entered 17%]
CV-24143	2/3/2026 6:55:00 AM							1700						Air Tech Lab
CV-24143	2/13/2026 1:02:53 PM	1.7	74.3	1.2	22.8	19.0	0.0			166.8	168.1	-4.70	-4.03	Valve Adjustment:NSPS/EG CAI,High Temp,Decreased Flow/Vacuum,Surging Liquid in Header

**Table 2. LEA Selected Wells - February 2026**  
**Chiquita Canyon Landfill**

Point Name	Record Date	CH4 [%]	CO2 [%]	O2 [%]	Bal Gas [%]	BalO2 [%]	CH4:CO2	CO Reading [ppmv]	H2 Reading [ppmv]	Init Temp [ ]	Adj Temp [ ]	Init Stat Press ["H2O]	Adj Stat Press ["H2O]	Comments
CV-24143	2/13/2026 1:03:32 PM	2.5	77.0	1.2	19.3	16.1	0.0			168.4	168.6	-3.99	-3.98	Valve Adjustment:High Temp,Surging Liquid in Header
CV-24143	2/14/2026 10:06:43 AM													
CV-24143	2/20/2026 12:05:23 PM	2.0	62.0	4.5	31.5	7.0	0.0			174.1	174.3	-3.67	-3.76	Valve Comment:Enhanced Monitoring;Valve Adjustment:High Temp
CV-24143	2/26/2026 10:26:52 AM	10.2	80.8	0.5	8.5	17.0	0.1			153.7	154.7	-2.36	-2.33	Valve Comment:Pump pumping upon arrival;Valve Adjustment:No Flow Measurement,High Temp
CV-24144	2/5/2026 2:08:00 PM	55.5	41.1	0.0	3.4	0.0	1.4			97.8	97.8	-6.09	-5.81	Valve Comment:no system port
CV-24144	2/21/2026 10:47:17 AM	59.3	40.2	0.0	0.5	0.0	1.5			66.4	66.4	-3.10	-3.10	Comments:No Flow Measurement,,,,,,,,
CV-99	2/2/2026 7:55:00 AM							0						Air Tech Lab
CV-99	2/2/2026 7:55:00 AM								1900					Air Tech Lab; [User entered 0.19%]
CV-99	2/13/2026 10:41:03 AM													
CV-99	2/13/2026 3:24:02 PM	25.7	71.1	0.0	3.2	0.0	0.4			80.1	79.5	-6.11	-5.84	
H-1770N	2/9/2026 7:30:00 AM									6200				Air Tech Lab; [User entered 0.62%]
H-1770N	2/12/2026 8:20:00 AM							140						Air Tech Lab
H-1770N	2/12/2026 8:20:00 AM									11000				Air Tech Lab; [User entered 1.1%]
H-1770N	2/12/2026 1:58:05 PM	42.4	53.2	0.0	4.4	0.0	0.8			107.6	107.8	-0.99	-1.00	
H-1770N	2/21/2026 9:05:30 AM	37.2	54.7	1.5	6.6	4.4	0.7			103.0	103.2	-0.81	-0.80	
H-2165W	2/4/2026 8:00:00 AM									27000				Air Tech Lab; [User entered 2.7%]
H-2165W	2/4/2026 8:00:00 AM							390						Air Tech Lab
H-2165W	2/5/2026 1:46:05 PM	19.0	72.7	0.0	8.3	0.0	0.3			93.1	91.5	-0.18	-0.17	
H-2165W	2/5/2026 1:48:05 PM	17.3	76.2	0.0	6.5	0.0	0.2			121.7	121.6	-0.13	-0.12	
H-2165W	2/21/2026 11:24:42 AM	18.4	79.5	0.0	2.1	0.0	0.2			107.1	108.0	-1.16	-1.14	
H-2273W	2/4/2026 7:55:00 AM							120						Air Tech Lab
H-2273W	2/4/2026 7:55:00 AM									8900				Air Tech Lab; [User entered 0.89%]
H-2273W	2/6/2026 9:59:01 AM	23.6	51.8	0.0	24.6	0.0	0.5			102.4	106.1	-0.95	-0.88	
H-2273W	2/21/2026 9:30:02 AM	22.9	56.5	0.0	20.6	0.0	0.4			114.4	114.6	-1.02	-1.01	

Attachment B  
Down Well Temperatures  
And  
List of Wells for Monitoring

LEA Selected Wells for Down Hole Temperature Monitoring  
February 2026

Well Number	Down Well Temp Monitoring (Annually)	Last Date Monitored for Downwell Temperatures - 2025	2026 Downwell Temperature Monitoring Date	Comments
CV-100	NA	NA	NA	Abandoned Well
CV-103	Yes	3/3/2025	NA	Abandoned Well
CV-108-52	Yes	3/4/2025	TBD	
CV-113	Yes	3/10/2025	TBD	
CV-1532	NA	NA	NA	Abandoned Well
CV-1532A	Yes	3/10/2025	2/6/2026	
CV-1535	Yes	3/4/2025	TBD	
CV-1902A	Yes	3/18/2025	2/6/2026	
CV-2001	Yes	3/4/2025	TBD	
CV-2002	Yes	6/2/2025	TBD	
CV-2007	Yes	3/5/2025	TBD	
CV-2202	NA	NA	NA	Abandoned Well
CV-2301	Yes	3/11/2025	2/6/2026	Pump offline
CV-2302	Yes	3/11/2025	TBD	graph attached 2-14 to 2-28-2026
CV-2303	Yes	3/11/2025	TBD	Pump/Sensor system off line in February
CV-2312	Yes	3/5/2025	TBD	
CV-2315	Yes	3/19/2025	TBD	Graph Attached 2-6 to 2-28-2026
CV-2341	Yes	3/5/2025	TBD	
CV-2350	Yes	3/12/2025	TBD	Pump/Sensor system off line in February
CV-2351	Yes	3/12/2025	TBD	Pump/Sensor system off line in February
CV-2352	Yes	3/12/2025	TBD	Pump/Sensor system off line in February
CV-2353	Yes	5/30/2025	TBD	
CV-24007	Yes	3/6/2025	TBD	
CV-24017	Yes	3/6/2025	TBD	Pump/Sensor system off line in February
CV-24053	Yes	3/6/2025	TBD	
CV-24065	Yes	3/6/2025	TBD	Graph attached for 2-10 through 2-28-2026
CV-24095	Yes	3/7/2025	TBD	graph attached 2-1 through 2-28-2026
CV-24101	Yes	3/7/2025	TBD	
CV-24122	Yes	3/7/2025	TBD	
CV-24127	Yes	3/7/2025	TBD	
CV-24138	Yes	4/1/2025	TBD	
CV-24139	Yes	8/18/2025	TBD	
CV-24143	Yes	3/10/2025	TBD	
TC-2385A	NA	NA	NA	Abandoned Well

Point Name	Point Status	Record Date	Ground Surface Elevation (MSL)	TOC to Ground Surface (FT)	TOC to Liquid (FT)	TOC to BOW or Obstr (FT)	Liquid Depth (FT)	Temp (F) @ 0 FT from BOW	Temp (F) @ 10 FT from BOW	Temp (F) @ 20 FT from BOW	Temp (F) @ 30 FT from BOW	Temp (F) @ 40 FT from BOW	Temp (F) @ 50 FT from BOW	Temp (F) @ 60 FT from BOW	Temp (F) @ 70 FT from BOW	Temp (F) @ 80 FT from BOW	Temp (F) @ 90 FT from BOW	Temp (F) @ 100 FT from BOW	Temp (F) @ 110 FT from BOW	Temp (F) @ 120 FT from BOW	Temp (F) @ 130 FT from BOW	
CV-1532A	Active	2/6/2026 7:50:11 AM	1,295.00	4.00	27.00	57.00	30.00	200.00	200.00	199.00	198.00	197.00	194.00									
CV-1902A	Active	2/6/2026 8:05:27 AM	1,330.00	6.00	30.00	51.00	21.00	193.00	193.00	193.00	192.00	191.00										
CV-2301	Active	2/6/2026 9:08:40 AM	1,387.64	5.00	57.00	143.00	86.00	208.00	208.00	208.00	208.00	207.00	206.00	203.00	201.00	199.00	197.00	196.00	195.00	194.00	193.00	

# CV-2315

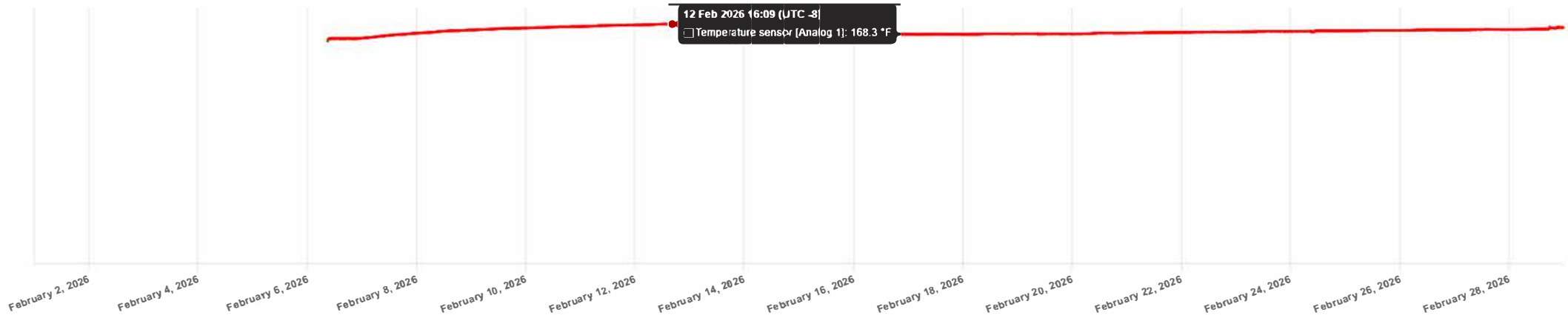

# CV-24065

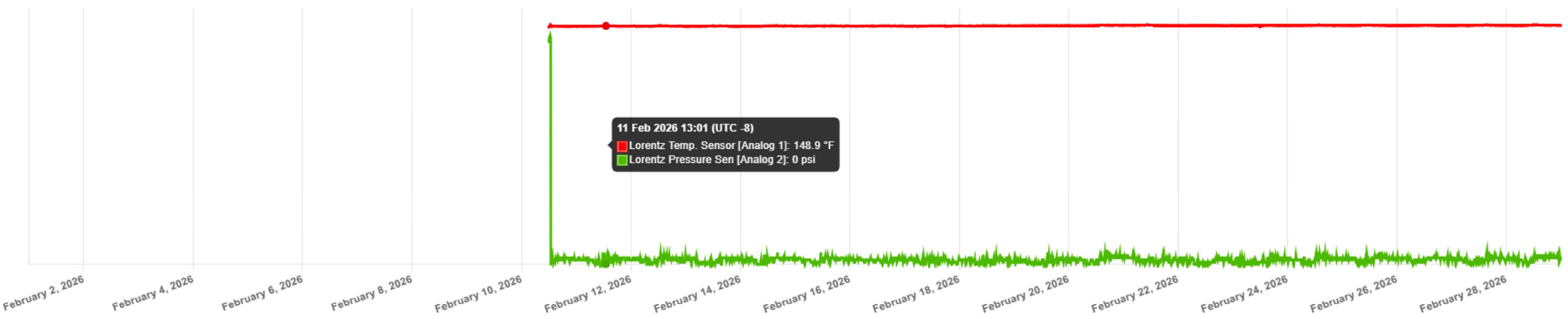

# CV-2302

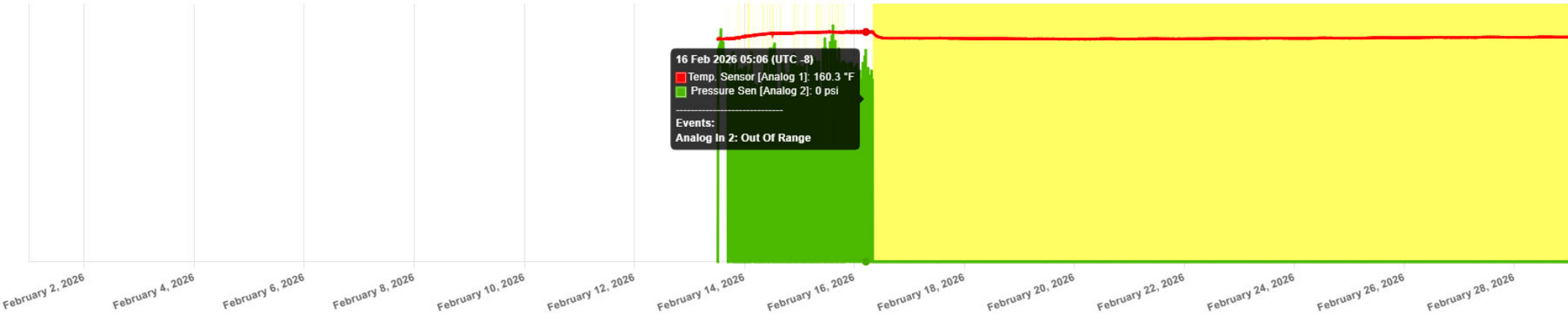

# CV-24095

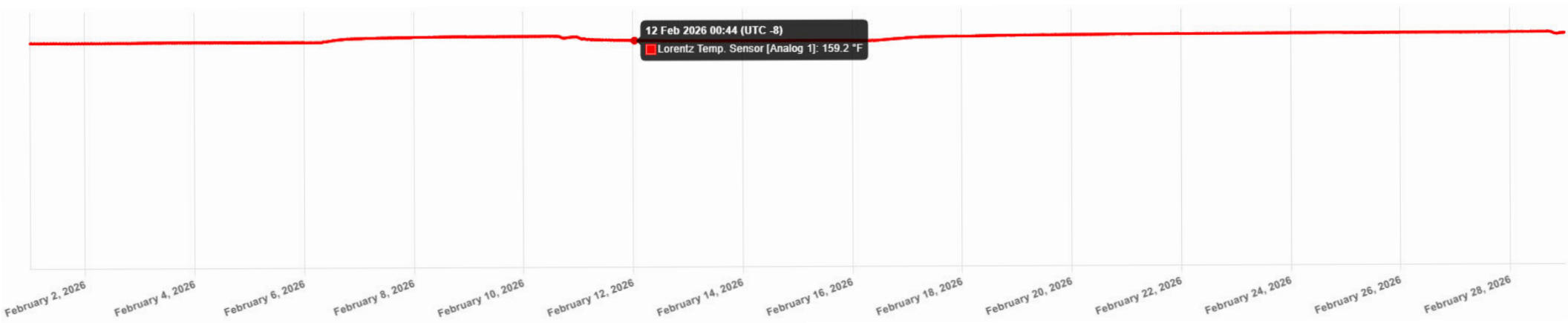

Attachment C

Item 7 – Well Location Map

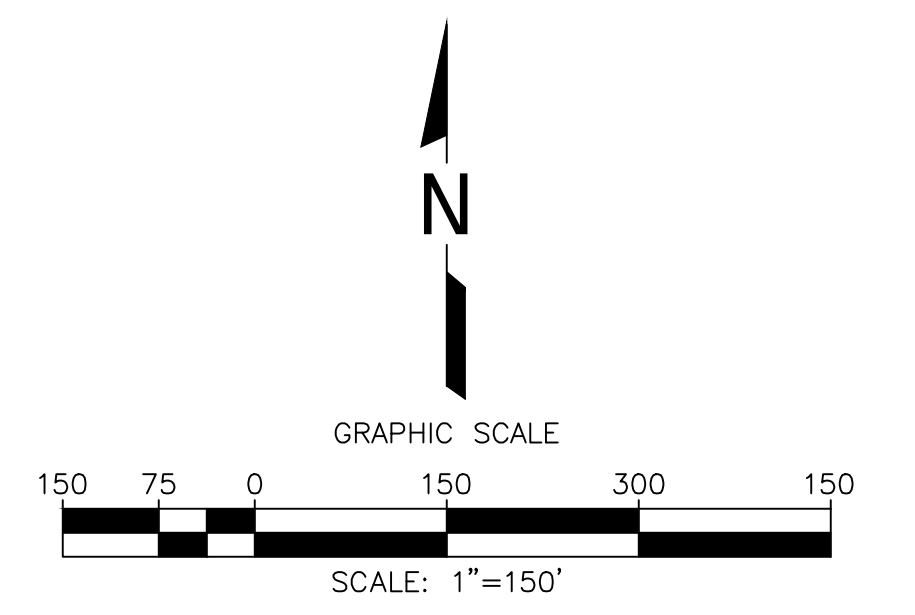
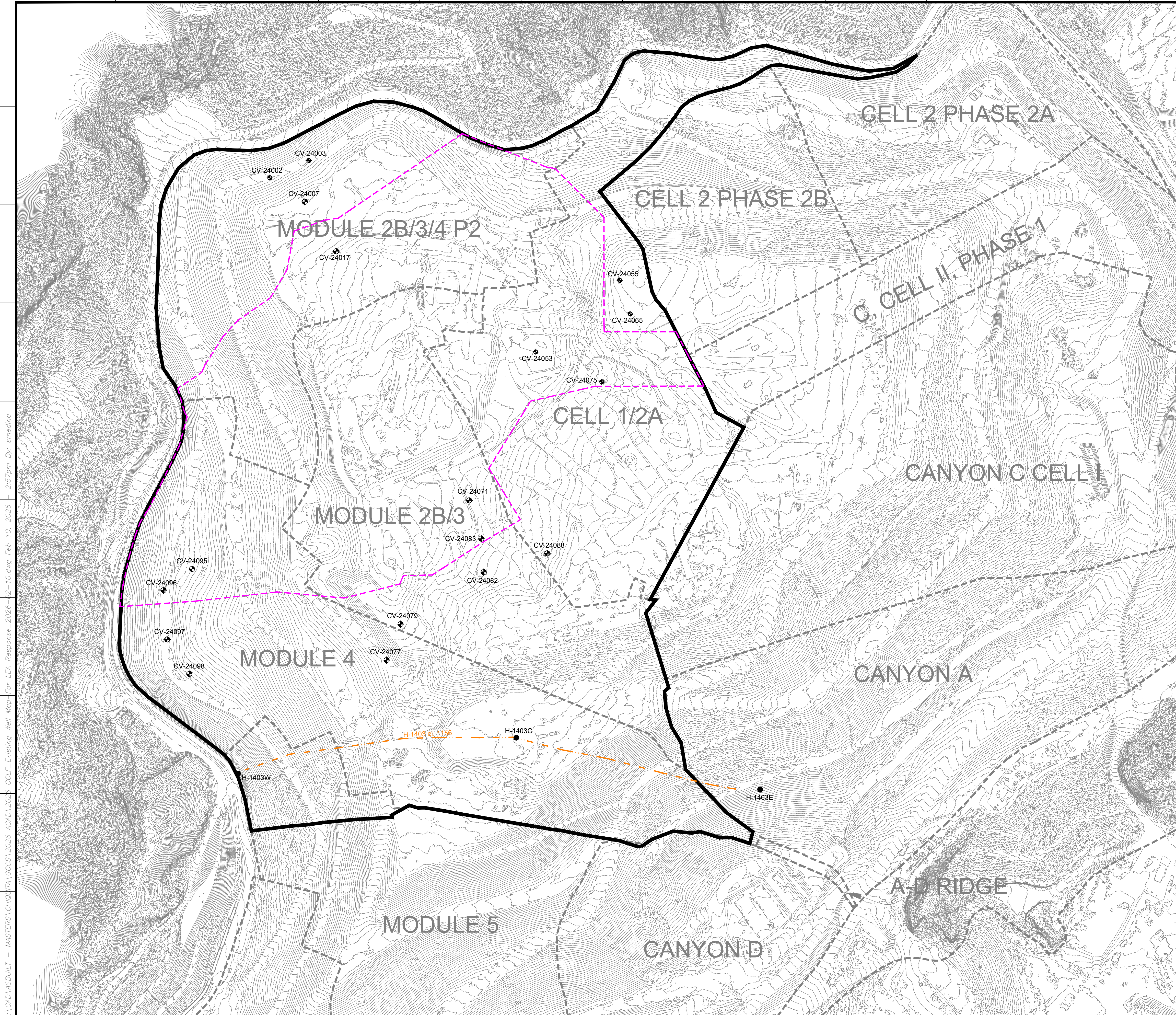

**LEGEND**

	TOPOGRAPHIC CONTOUR
	EXISTING CELL LIMITS (APPROXIMATE)
	EXISTING VERTICAL LFG EXTRACTION WELL
	EXISTING HORIZONTAL COLLECTOR
	EXISTING HORIZONTAL COLLECTOR PERFORATED PIPE
	REACTION AREA BOUNDARY (APPROXIMATE) - BASED ON DATA REVIEW
	REACTION AREA BOUNDARY - CONDITION 9A

DATE	
REVISION	
NO.	
SHEET TITLE:	EXISTING VERTICAL & HORIZONTAL LFG EXTRACTION WELL MAP
PROJECT TITLE:	CHIQUITA CANYON LANDFILL CASTAIC, CALIFORNIA
CLIENT:	CHIQUITA CANYON LANDFILL CASTAIC, CALIFORNIA
DATE:	02/10/2026
SCALE:	AS SHOWN
SHEET:	1

- GENERAL DRAWING NOTES:**
- EXISTING TOPOGRAPHIC SURVEY INFORMATION SHOWN WAS PROVIDED BY BLUE RIDGE SERVICES. AERIAL PHOTOGRAPHY DATED JANUARY 28, 2026.
  - NORTH ARROW SHOWN HERE IS REFERENCE TO THE CALIFORNIA STATE PLANE ZONE V COORDINATE SYSTEM, NAD 83.
  - THE LOCATION OF ANY EXISTING GCCS COMPONENTS AND OTHER FEATURES ARE APPROXIMATE AND SHOULD BE USED FOR INFORMATION PURPOSES ONLY.

N:\CAD\ASBUILT - MASTERS\CHIQUITA\GCCS\2026 ACAD\2026 CCLF Existing Well Map For LEA Response\_2026-12-10.dwg By: smedina 2:57pm

**SCS ENGINEERS**  
ENVIRONMENTAL CONSULTANTS  
3840 ALBY AVE SUITE 100  
LONG BEACH, CA 90808  
PH: (562) 428-9544

ACAD FILE: F:\FIELD SERVICES  
APP. BY: SRM  
CHK. BY: SRM

PROJ. NO: 01204123.41

CHIQUITA CANYON LANDFILL  
CASTAIC, CALIFORNIA

N:\CAD\ASBUILT - MASTERS\CHIOUITA\GCCS\CLF MASTER EXISTING GCCS MAP\_2026-03-04.dwg Mar 04, 2026 - 7:07am Bv.smedina

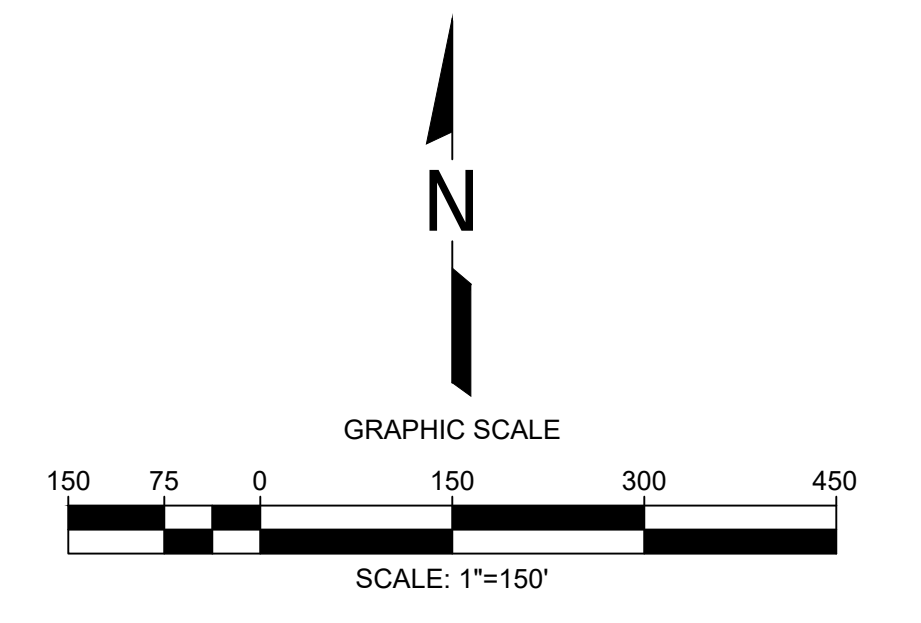
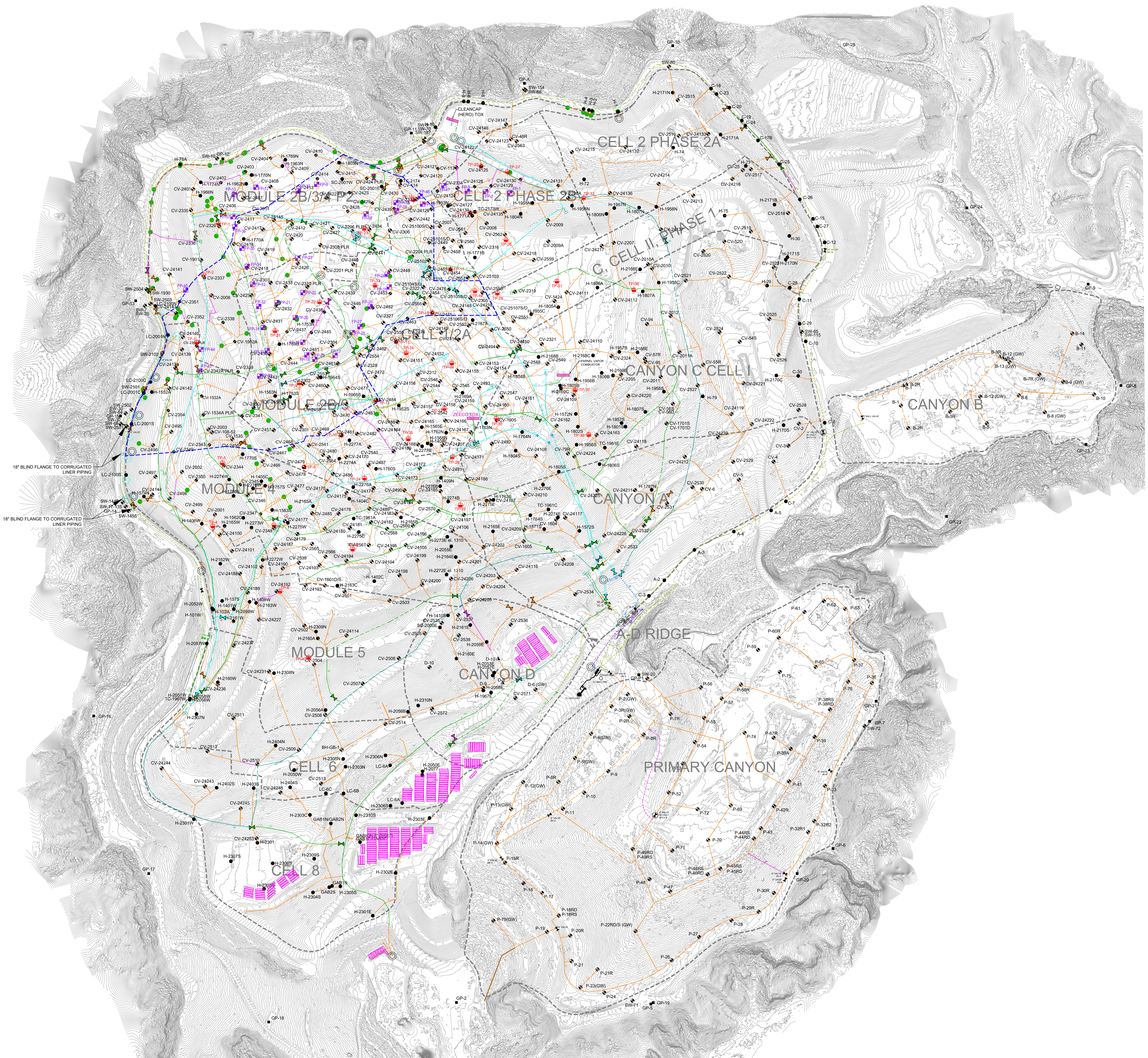

- LEGEND**
- TOPOGRAPHIC CONTOUR
  - - - EXISTING CELL LIMITS (APPROXIMATE)
  - ◆ CV-XX EXISTING LFG VERTICAL EXTRACTION WELL
  - ◆ CV-XX PLR EXISTING LFG VERTICAL EXTRACTION WELL - PRESSURIZED LEACHATE RELEASE
  - ◆ BH-GW EXISTING GASBON LFG COLLECTOR WELL
  - ◆ SW-XX EXISTING SOIL VAPOR EXTRACTION WELL
  - ◆ FP-XX EXISTING SURFACE COLLECTOR WELLHEAD
  - H-XX EXISTING HORIZONTAL WELLS
  - R-XX EXISTING REMOTE VERTICAL WELLHEAD
  - ▲ GP-XX EXISTING PERIMETER MIGRATION PROBE
  - ◆ TP-XX EXISTING TEMPERATURE PROBE
  - ⊗ EXISTING ISOLATION VALVE
  - ⊙ EXISTING ACTIVATED CARBON VESSEL
  - ⊙ EXISTING CONDENSATE SUMP
  - EXISTING HDPE LINER RISER
  - EXISTING CORRUGATED LINER RISER
  - 36" EXISTING 36" LFG COLLECTION HEADER PIPING
  - 30" EXISTING 30" LFG COLLECTION HEADER PIPING
  - 24" EXISTING 24" LFG COLLECTION HEADER PIPING
  - 20" EXISTING 20" LFG COLLECTION HEADER PIPING
  - 18" EXISTING 18" LFG COLLECTION HEADER PIPING
  - 12" EXISTING 12" LFG COLLECTION HEADER PIPING
  - 10" EXISTING 10" LFG COLLECTION HEADER PIPING
  - 8" EXISTING 8" LFG COLLECTION LATERAL PIPING
  - 4/8" EXISTING 4/8" LFG COLLECTION LATERAL PIPING
  - 2" EXISTING 2" LFG COLLECTION LATERAL PIPING
  - - - BELOW-GRADE PIPES ARE SHOWN DASHED
  - - - REACTION AREA BOUNDARY (APPROXIMATE) - BASED ON DATA REVIEW
  - EXISTING BLIND FLANGE
  - EXISTING FRAC TANKS

- GENERAL DRAWING NOTES**
- EXISTING TOPOGRAPHIC SURVEY INFORMATION WAS PROVIDED BY PROPELLER, AERIAL PHOTOGRAPHY DATED FEBRUARY 10, 2026.
  - NORTH ARROW SHOWN HERE IS REFERENCE TO THE CALIFORNIA STATE PLANE ZONE V COORDINATE SYSTEM, NAD 83.
  - THE LOCATION OF ANY EXISTING PIPING, VALVES, TIE-IN LOCATIONS AND OTHER FEATURES ARE APPROXIMATE AND SHOULD BE USED FOR INFORMATION PURPOSES ONLY. ACTUAL FIELD CONDITIONS MAY VARY AND SUBJECT TO CHANGE BASED ON TOPOGRAPHIC FEATURES AND OTHER SITE-SPECIFIC FACTORS.
  - EXISTING GCCS AS-BUILT DATED MARCH 04, 2026.

DATE:	
REVISION:	
NO.	
EXISTING GCCS MAP	
CHIQUITA CANYON LANDFILL CASTAIC, CALIFORNIA	
CLIENT:	
SCS ENGINEERS ENVIRONMENTAL CONSULTANTS	
DATE:	03/04/2026
SCALE:	AS SHOWN
1 of 1	