

\\CAD\ASBUILT - MASTERS\CHIOUITA\GCCS\CLF MASTER EXISTING GCCS MAP_2026-02-11.dwg Feb 11, 2026 - 9:09am Bv. smadina

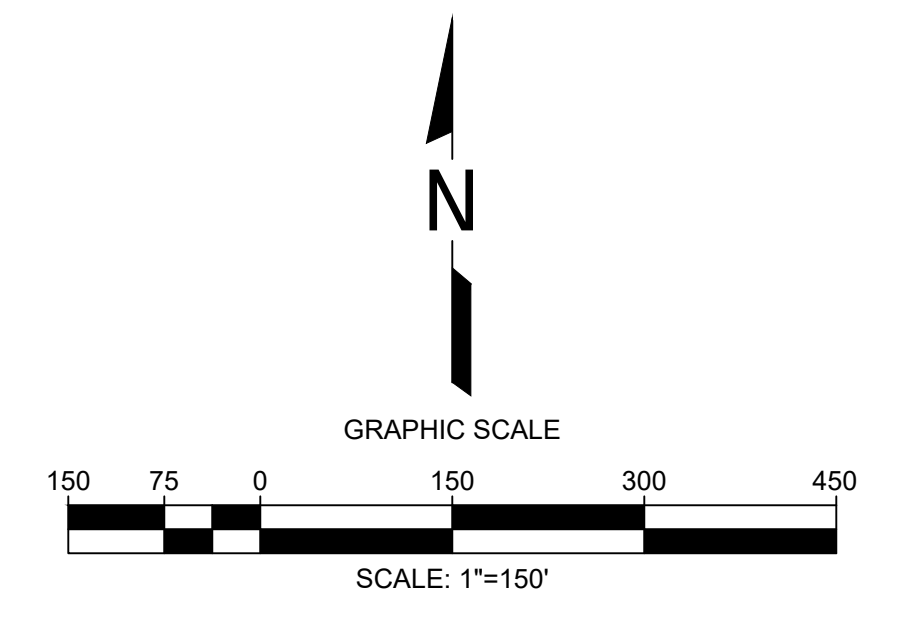
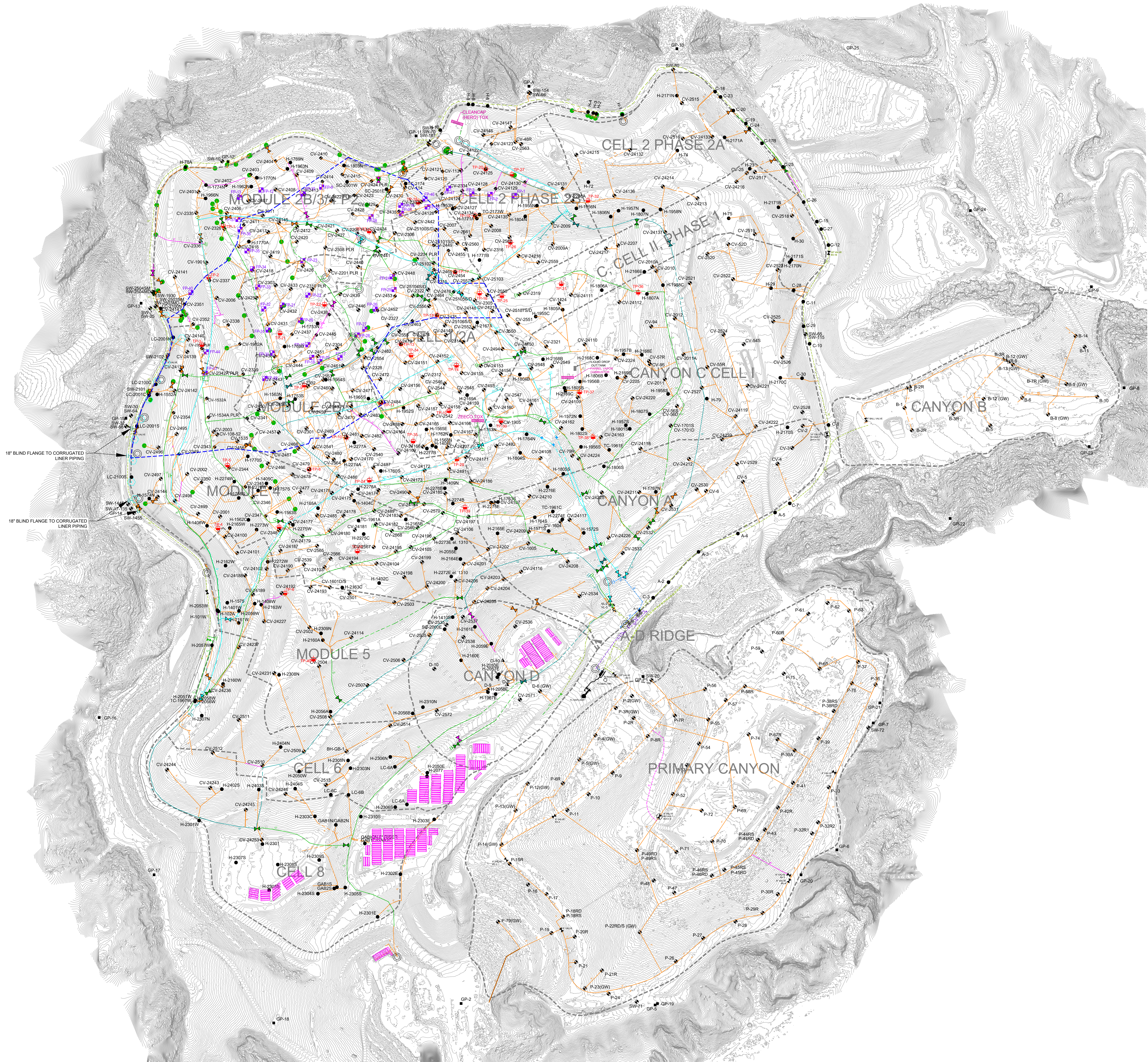

- LEGEND**
- TOPOGRAPHIC CONTOUR
 - - - - - EXISTING CELL LIMITS (APPROXIMATE)
 - ◆ CV-XX EXISTING LFG VERTICAL EXTRACTION WELL
 - ◆ CV-XX-PLR EXISTING LFG VERTICAL EXTRACTION WELL - PRESSURIZED LEACHATE RELEASE
 - ◆ BH-GW EXISTING GASBON LFG COLLECTOR WELL
 - ◆ SW-XX EXISTING SOIL VAPOR EXTRACTION WELL
 - ◆ FP-XX EXISTING SURFACE COLLECTOR WELL HEAD
 - H-XX EXISTING HORIZONTAL WELLS
 - H-XX EXISTING REMOTE VERTICAL WELL HEAD
 - ▲ GP-XX EXISTING PERIMETER MIGRATION PROBE
 - ◆ TP-XX EXISTING TEMPERATURE PROBE
 - ◆ EXISTING ISOLATION VALVE
 - ⊙ EXISTING ACTIVATED CARBON VESSEL
 - ⊙ EXISTING CONDENSATE SUMP
 - EXISTING HDPE LINER RISER
 - EXISTING CORRUGATED LINER RISER
 - EXISTING 36" LFG COLLECTION HEADER PIPING
 - EXISTING 30" LFG COLLECTION HEADER PIPING
 - EXISTING 24" LFG COLLECTION HEADER PIPING
 - EXISTING 20" LFG COLLECTION HEADER PIPING
 - EXISTING 18" LFG COLLECTION HEADER PIPING
 - EXISTING 12" LFG COLLECTION HEADER PIPING
 - EXISTING 10" LFG COLLECTION HEADER PIPING
 - EXISTING 8" LFG COLLECTION LATERAL PIPING
 - EXISTING 4\"/>
 - EXISTING 2\"/>
 - - - - - BELOW-GRADE PIPES ARE SHOWN DASHED
 - - - - - REACTION AREA BOUNDARY (APPROXIMATE) - BASED ON DATA REVIEW
 - EXISTING BLIND FLANGE
 - EXISTING FRAC TANKS

- GENERAL DRAWING NOTES**
1. EXISTING TOPOGRAPHIC SURVEY INFORMATION SHOWN WAS PROVIDED BY PROPELLER, AERIAL PHOTOGRAPHY DATED JANUARY 14, 2026.
 2. NORTH ARROW SHOWN HERE IS REFERENCE TO THE CALIFORNIA STATE PLANE ZONE V COORDINATE SYSTEM, NAD 83.
 3. THE LOCATION OF ANY EXISTING PIPING, VALVES, TIE-IN LOCATIONS AND OTHER FEATURES ARE APPROXIMATE AND SHOULD BE USED FOR INFORMATION PURPOSES ONLY. ACTUAL FIELD CONDITIONS MAY VARY AND SUBJECT TO CHANGE BASED ON TOPOGRAPHIC FEATURES AND OTHER SITE-SPECIFIC FACTORS.
 4. EXISTING GCCS AS-BUILT DATED FEBRUARY 11, 2026.

DATE		REVISION		NO.		SHEET TITLE	EXISTING GCCS MAP
						PROJECT TITLE	CHIOUITA CANYON LANDFILL CASTAIC, CALIFORNIA
						CLIENT	CHIOUITA CANYON LANDFILL CASTAIC, CALIFORNIA
						SCS ENGINEERS ENVIRONMENTAL CONSULTANTS	SCS ENGINEERS ENVIRONMENTAL CONSULTANTS
						DATE:	02/11/2026
						SCALE:	AS SHOWN
						1 of 1	1 of 1