

**De:** Dylan Smith <Dylan.Smith@WasteConnections.com>  
**Enviado:** Jueves 5 de febrero de 2026 7:05 PM  
**Para:** Karen Gork  
**Cc:** btway@ph.lacounty.gov; RRagland@ph.lacounty.gov; LFrias@ph.lacounty.gov; NQuick@ph.lacounty.gov; emorofuji@ph.lacounty.gov; rjensen@fwhb.com; BMcphillips@counsel.lacounty.gov; ETHOMP@dpw.lacounty.gov; agarcia@planning.lacounty.gov; Wes.Mindermann@CalRecycle.ca.gov; Jeff.Lindberg@arb.ca.gov; Jcheng@aqmd.gov; lisrael@aqmd.gov; Holybee.Tyler@epa.gov; Relon.MarkAnthony@epa.gov; Friedli.Laura@epa.gov; Todd.Thalhamer@Calrecycle.ca.gov; Casas, Enrique@Waterboards; Phillip Chen <pchen@planning.lacounty.gov>; sjareb@planning.lacounty.gov; Zmily, Zanalee@DTSC; Neal, Erin@DTSC; John Perkey; Sarah Phillips  
**Asunto:** Ref.: Vertedero de Chiquita Canyon - Presentación de Temperaturas de TMP  
**Adjuntos:** January Monthly Maximum Map.pdf; Borehole Profiles Six Week Maximum - 2-4-26.pdf; Daily Maximum Temp Borehole Report - 2-4-26.xlsx

[REMITENTE EXTERNO: Tenga precaución con los enlaces/adjuntos]

Conforme a la Orden de Cumplimiento de la LEA del 6 de junio de 2024 y a la correspondencia relacionada, Chiquita Canyon, LLC (Chiquita) presenta adjuntos los gráficos de las temperaturas semanales de todas las sondas de monitoreo de temperatura (TMPs) con las tendencias máximas semanales trazadas durante seis semanas, desde el 25 de diciembre de 2025 hasta el 4 de febrero de 2026, con un mapa de las temperaturas máximas registradas la semana pasada y la narrativa que se encuentra a continuación sobre los datos de las temperaturas registradas. Incluimos un mapa separado que demuestra las ubicaciones de las 37 sondas de monitoreo de temperatura con relación al límite de la zona reactiva porque el software de monitoreo de datos en tiempo real que se utilizó para mostrar los datos de las sondas no puede importar un límite ubicado geográficamente delineado en CAD.

Chiquita informó a la LEA en su presentación del 29 de mayo de 2025 que la codificación por colores de las temperaturas usada en el mapa de temperaturas máximas registradas fue modificada para que se vean rangos de temperatura segmentados de forma pareja. Chiquita había entendido en la carta de la LEA del 29 de mayo de 2024 que la codificación por colores ilustrada en esa carta se proporcionaba como ejemplo. En respuesta al email de la LEA con fecha 30 de mayo de 2025, el 9 de julio de 2025 Chiquita presentó un mapa actualizado de las temperaturas máximas registradas en el período de tiempo del 29 de mayo al 4 de junio de 2024 y se presentó una versión actualizada del mapa el 29 de mayo de 2025, utilizando la codificación por colores anterior. De ahora en adelante, la codificación por colores se va a revertir a la codificación por colores anterior hasta que se realice un mayor análisis.

Desde el 29 de enero de 2026 hasta el 4 de febrero de 2026 hubo un aumento en las temperaturas registradas que han activado los límites de aviso establecidos por la carta de la LEA del 4 de octubre de 2024. La mayoría de las termocuplas mostraron retornos a temperaturas registradas previamente.

Además, al 11 de diciembre de 2025 se habían instalado cinco TMPs nuevas (TMP-36, TMP-37, TMP-38, TMP-39 y TMP-40) y están en línea, además de las 12 TMPs que se habían instalado previamente al 4 de abril de 2025. Ninguna de estas nuevas TMPs indican que hayan ocurrido temperaturas de reacción fuera del límite de la zona reactiva dirigido por datos actualmente delineado y las cuatro TMPs que pudieron perforarse dentro de los 25 pies del revestimiento (TMP-24, TMP-27, TMP-31 y TMP-32) indican temperaturas significativamente más frescas en la termocupla más profunda, como se previó, debido al enfriamiento de la tierra subyacente.

Chiquita proporciona las siguientes actualizaciones:

- TP-08
  - La termocupla a 15 pies se mantuvo consistente con las temperaturas registradas previas.

- La termocupla a los 150 pies indicó una lectura anómala una sola hora 207 °F el 4 de febrero y después regresó a temperaturas consistentes con las lecturas previas. El cableado de la termocupla a los 150 pies será inspeccionado para observar si tiene conexiones sueltas.
- TP-11
  - La termocupla de 80 pies mostró un aumento en la temperatura máxima de 21 °F de 156 °F a 177 °F desde el 29 de enero hasta el 1 de febrero.
- TP-13
  - La termocupla a 15 pies se mantuvo consistente con las temperaturas registradas previas.

También incluimos un archivo en Excel de las temperaturas máximas diarias, con temperaturas altas que activaron los límites de informe resaltados de arriba, como lo solicita la carta de la LEA del 3 de septiembre de 2024.

Ningún otro sensor indicó mayores aumentos sostenidos o reducciones en la temperatura dentro del vertedero, según los límites de elaboración de informes de la LEA, y ningún otro sensor mostró una anomalía, valor atípico, brecha en los datos o mal funcionamiento, como se indicó arriba. En la última semana no hubo otros aumentos de temperatura registrados en el Campo de TMP mayores a 10 °F dentro de los 7 días o menos, mayores a 20 °F dentro de los 14 días o menos o mayores a 30 °F dentro de los 21 días o menos.

Como se indicó en la respuesta de Chiquita a la LEA sobre los ajustes a los criterios para los avisos sobre las temperaturas del 3 de septiembre fe 2024 y el 4 de octubre de 2024, no creemos que estos límites para los avisos correspondan a las condiciones reales presentes en un vertedero con reacción. La temperatura es un factor primario para determinar la zona reactiva pero aumentos en las temperaturas de relativamente frescas a normales del vertedero no son indicativos de movimiento en la zona reactiva. Como se indicó en la respuesta de CalRecycle al plan de reacción de la barrera de tierra recibido el 24 de septiembre de 2024, la presencia de temperaturas de desechos in-situ que exceden los 230 °F serían criterios indicativos de una reacción; los aumentos en temperaturas en zonas poco profundas por debajo de este límite sugerido por CalRecycle no son indicativos de una reacción. Además, todos los datos y las evidencias del vertedero continúan indicando que están presentes las condiciones de la reacción y que no hay ningún evento de "ardor" como se sugiere en la respuesta de CalRecycle del 25 de septiembre de 2024 que se usó como base para la carta de la LEA del 4 de octubre de 2024.

Continuaremos actualizando a la LEA semanalmente sobre las lecturas de las TMP y le informará a la LEA por email dentro de las 48 horas desde que se descubre cualquier cambio de temperatura registrado en el Campo de TMPs de 20 °F dentro de las 24 horas o menos.

Además, se agregaron las TMPs que se acaban de perforar al mapa separado, para mostrar sus ubicaciones mientras esperan que se reciban las termocuplas para su instalación.

También incluimos un mapa de curvas de nivel de temperatura indicando las temperaturas máximas observadas tomadas durante el mes de enero, conforme al Objetivo 1B-3 de la Orden de Cumplimiento de la LEA del 6 de junio de 2024.

#### **Al 5/2/2026 – Estado de la Instalación de las TMP:**

Chiquita ha estado trabajando de forma diligente para instalar las sondas de temperatura adicionales como parte de la correspondencia relacionada de la LEA. Para lograr esto, Chiquita contrató una plataforma de perforación sónica que pudo instalar las primeras sondas de temperatura adicionales, 25, 26, 27, 28, 29, 30, 31, 32, 34 y 35. Apenas quedó claro de que el perforador inicial no podría instalar las TMPs a tiempo y de forma eficiente, Chiquita contrató a un perforador alternativo que se movilizó totalmente en el sitio el 15 de agosto que comenzó a perforar los 7 lugares restantes el 18 de agosto.

El fabricante de las termocuplas demoró el envío de las termocuplas de TP-22, TP-23 y TP-33. Chiquita utilizará termocuplas del sitio de diferentes longitudes para que TP-22, TP-23 y TP-33 queden en línea mientras espera que lleguen las termocuplas permanentes. Esta demora no impactará la fecha de terminación estimada para la instalación de los sensores de temperatura y los cabezales de telemetría para TP-22, TP-23 y TP-33.

La siguiente es un cuadro de fechas de terminaciones previstas para la recepción e instalación de equipos sensores de temperatura en el sitio, que incluyen la instalación de las tres TMPs adicionales (TP-22, TP-23 y TP-33).

Tarea	Correspondiente Sonda de Temperatura Correspondiente	Estimado Fecha de Terminación
Terminación estimada de la perforación de la sonda de temperatura	36, 37, 38, 39, 40	Completada 24/9/25
Recepción estimada de los sensores de temperatura y cabezales de telemetría remota para las otras 5 TMPs	36, 37, 38, 39, 40	Completada 24/11/2025
Instalación de sensores de temperatura y cabezales de telemetría para las 5 TMPs restantes	36, 37, 38, 39, 40	Completada 5/12/2025
Terminación estimada de la perforación de la sonda de temperatura	22, 23, 33	Completada 11/12/2025
La recepción estimada de sensores de temperatura y cabezales de telemetría remota para las 3 TMPs restantes	22, 23, 33	20/02/2026
Instalación de sensores de temperatura y cabezales de telemetría para las 3 TMPs restantes	22, 23, 33	6/02/2026

Chiquita proporcionó el 26 de septiembre de 2025 una respuesta a la carta de la LEA del 6 de agosto de 2025 y a la carta de la EPA de EE.UU. del 4 de septiembre de 2025, como también un Plan de Monitoreo de Temperatura actualizado.

Gracias,

Dylan Smith

# Thirty Day Maximum Vertical Temperature Map from Temperature Probes at Chiquita

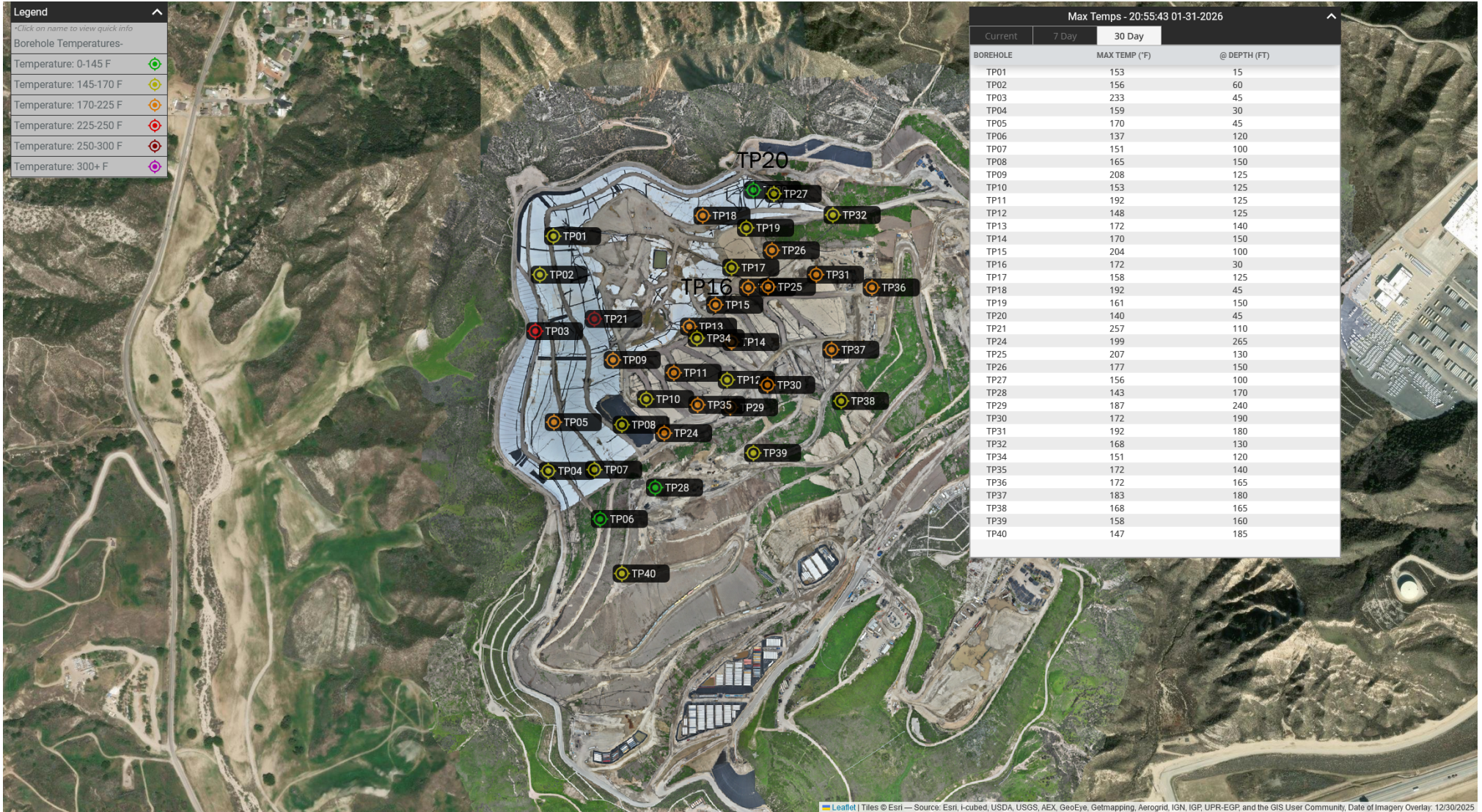

# Perfiles de Temperatura Máxima en Cabezales de Pozos de Desechos Sólidos Durante 6 Semanas

del 25/12/2025 al 4/2/2026

Desde el 29 de enero de 2026 hasta el 4 de febrero de 2026 hubo un aumento en las temperaturas registradas que han activado los límites de aviso establecidos por la carta de la LEA del 4 de octubre de 2024. La mayoría de las termocuplas mostraron retornos a temperaturas registradas previamente.

Además, al 11 de diciembre de 2025 se habían instalado Cinco TMPs nuevas (TMP-36, TMP-37, TMP-38, TMP-39 y TMP-40) y están en línea, además de las 12 TMPs que se habían instalado previamente al 4 de abril de 2025. Ninguna de estas nuevas TMPs indican que hayan ocurrido temperaturas de reacción fuera del límite de la zona reactiva dirigido por datos actualmente delineado y las cuatro TMPs que pudieron perforarse dentro de los 25 pies del revestimiento (TMP-24, TMP-27, TMP-31 y TMP-32) indican temperaturas significativamente más frescas en la termocupla más profunda, como se previó, debido al enfriamiento de la tierra subyacente.

Chiquita proporciona las siguientes actualizaciones:

- TP-08
  - La termocupla a 15 pies se mantuvo consistente con las temperaturas registradas previas.
  - La termocupla a los 150 pies indicó una lectura anómala una sola hora 207 °F el 4 de febrero y después regresó a temperaturas consistentes con las lecturas previas. El cableado de la termocupla a los 150 pies será inspeccionado para observar si tiene conexiones sueltas.
- TP-11
  - La termocupla de 80 pies mostró un aumento en la temperatura máxima de 21 °F de 156 °F a 177 °F desde el 29 de enero hasta el 1 de febrero.
- TP-13
  - La termocupla a 15 pies se mantuvo consistente con las temperaturas registradas previas.

**SCS ENGINEERS**

07224053.00

| 5 de febrero de 2026

274 Granite R Drive  
Lancaster, PA 17601  
717-550-6330

# Vertical Temperature Profiles from Temperature Probes at Chiquita Landfill for TP-1

Maximum data for 12/25/2025 to 2/4/2026

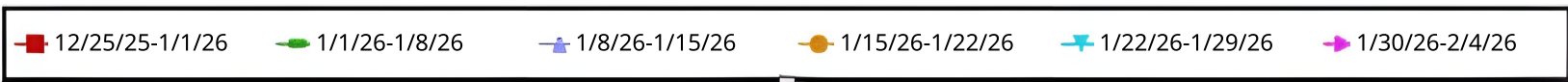
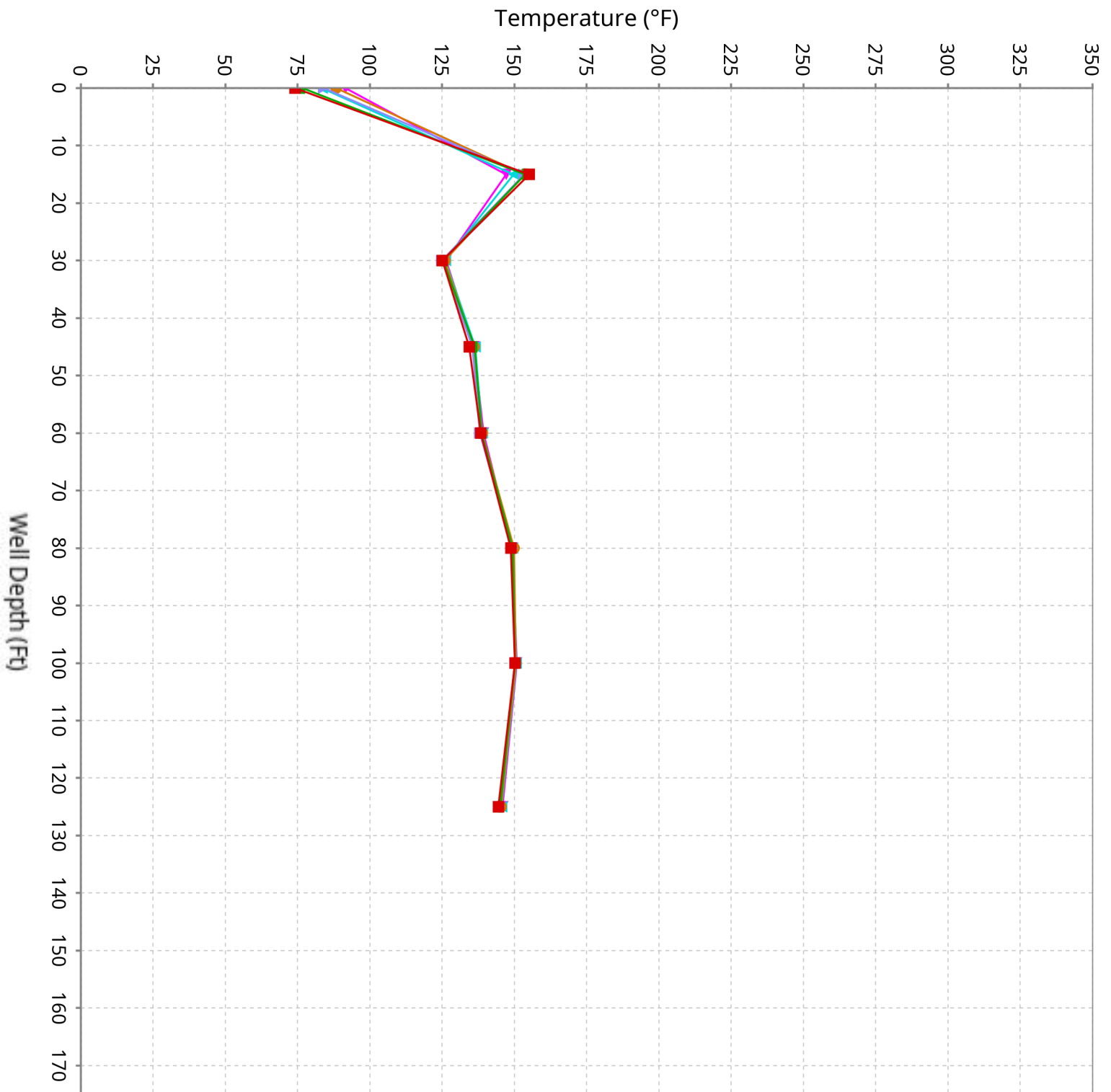

# Vertical Temperature Profiles from Temperature Probes at Chiquita Landfill for TP-2

Maximum data for 12/25/2025 to 2/4/2026

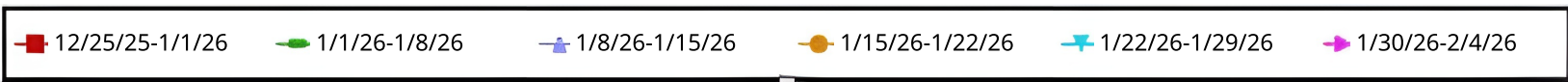
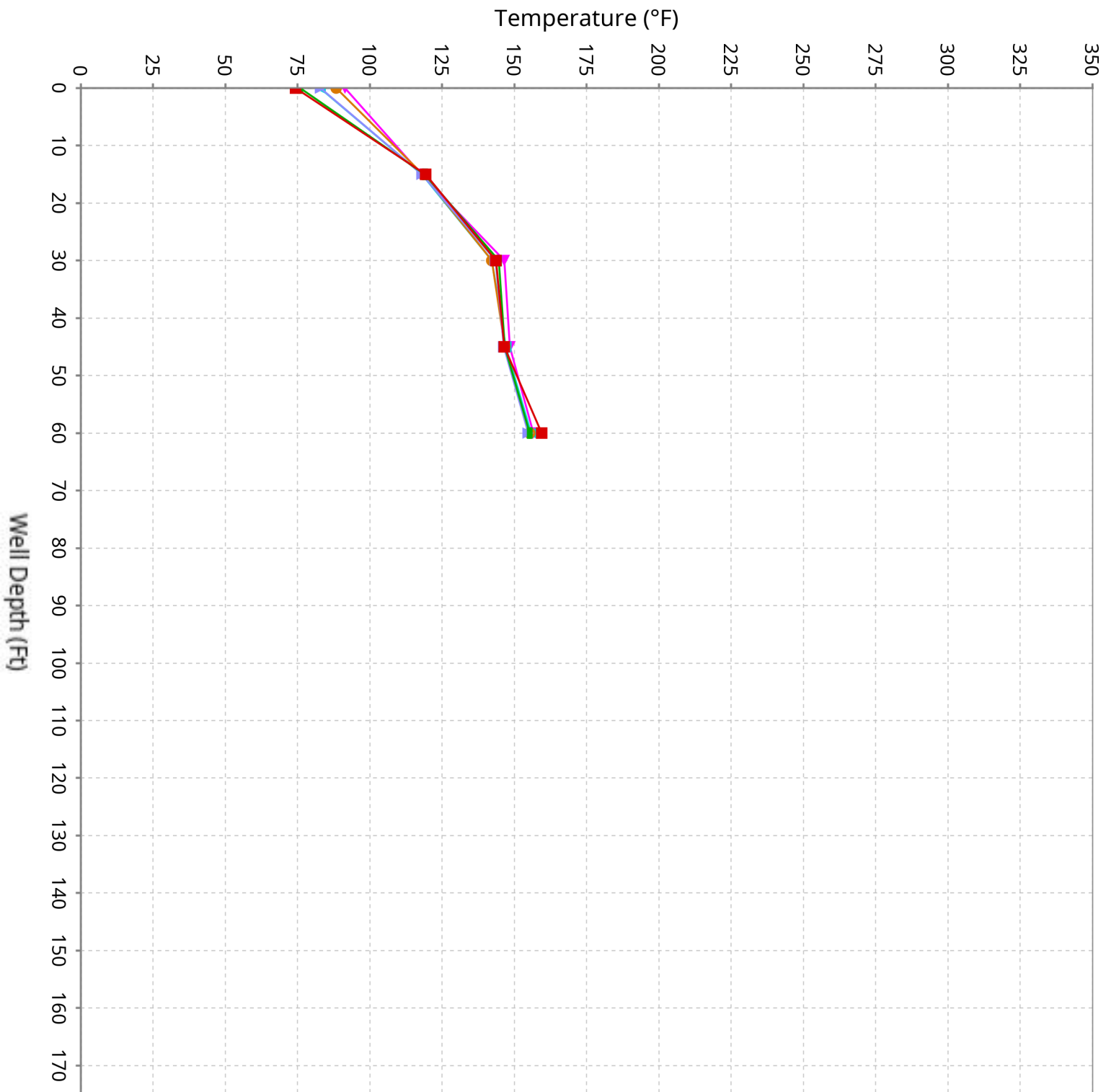

# Vertical Temperature Profiles from Temperature Probes at Chiquita Landfill for TP-3

Maximum data for 12/25/2025 to 2/4/2026

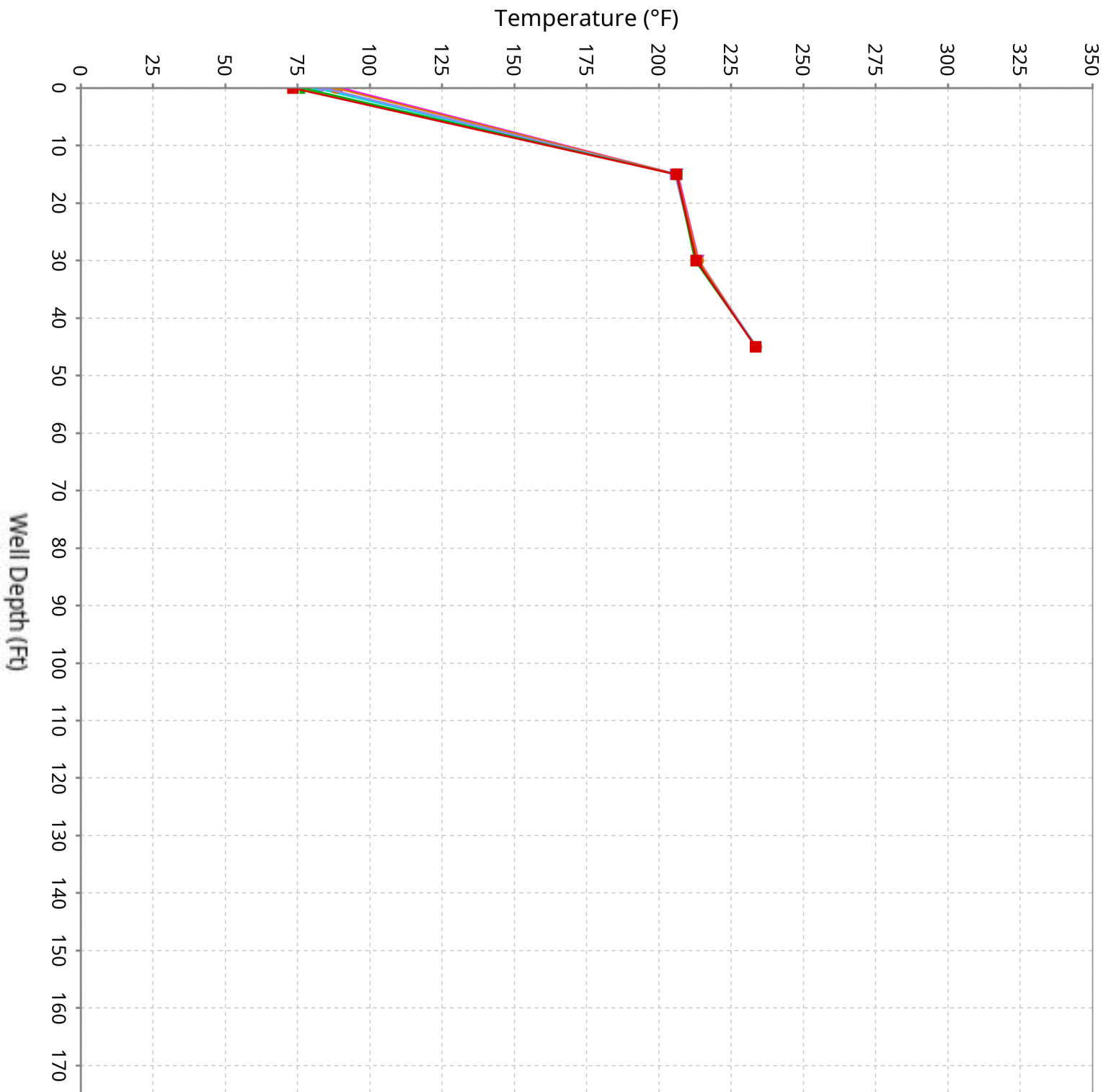

# Vertical Temperature Profiles from Temperature Probes at Chiquita Landfill for TP-4

Maximum data for 12/25/2025 to 2/4/2026

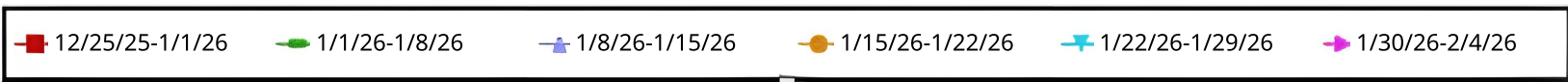
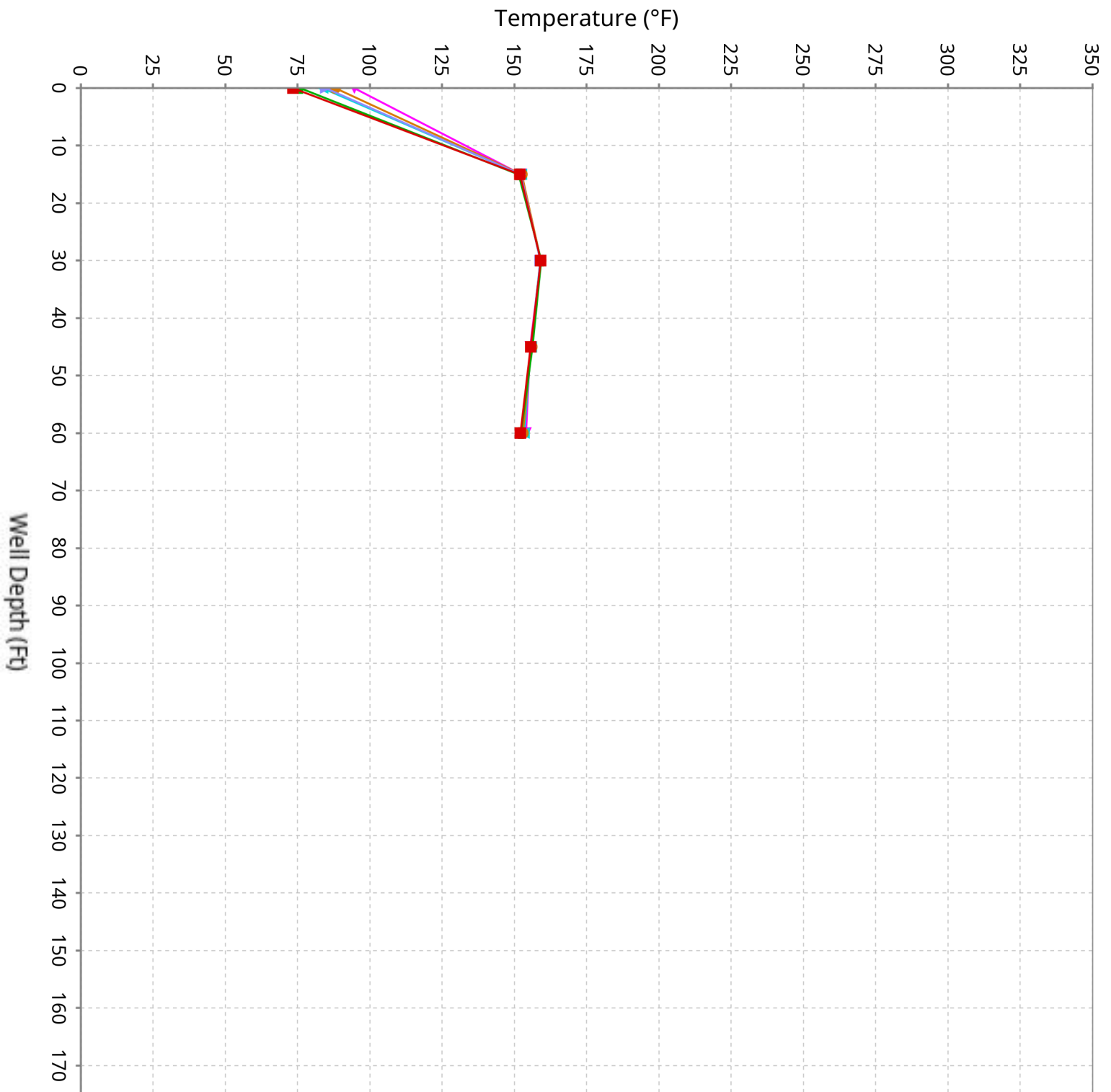

# Vertical Temperature Profiles from Temperature Probes at Chiquita Landfill for TP-5

Maximum data for 12/25/2025 to 2/4/2026

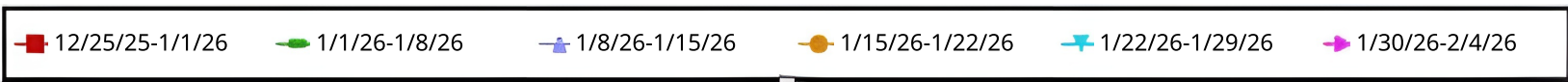
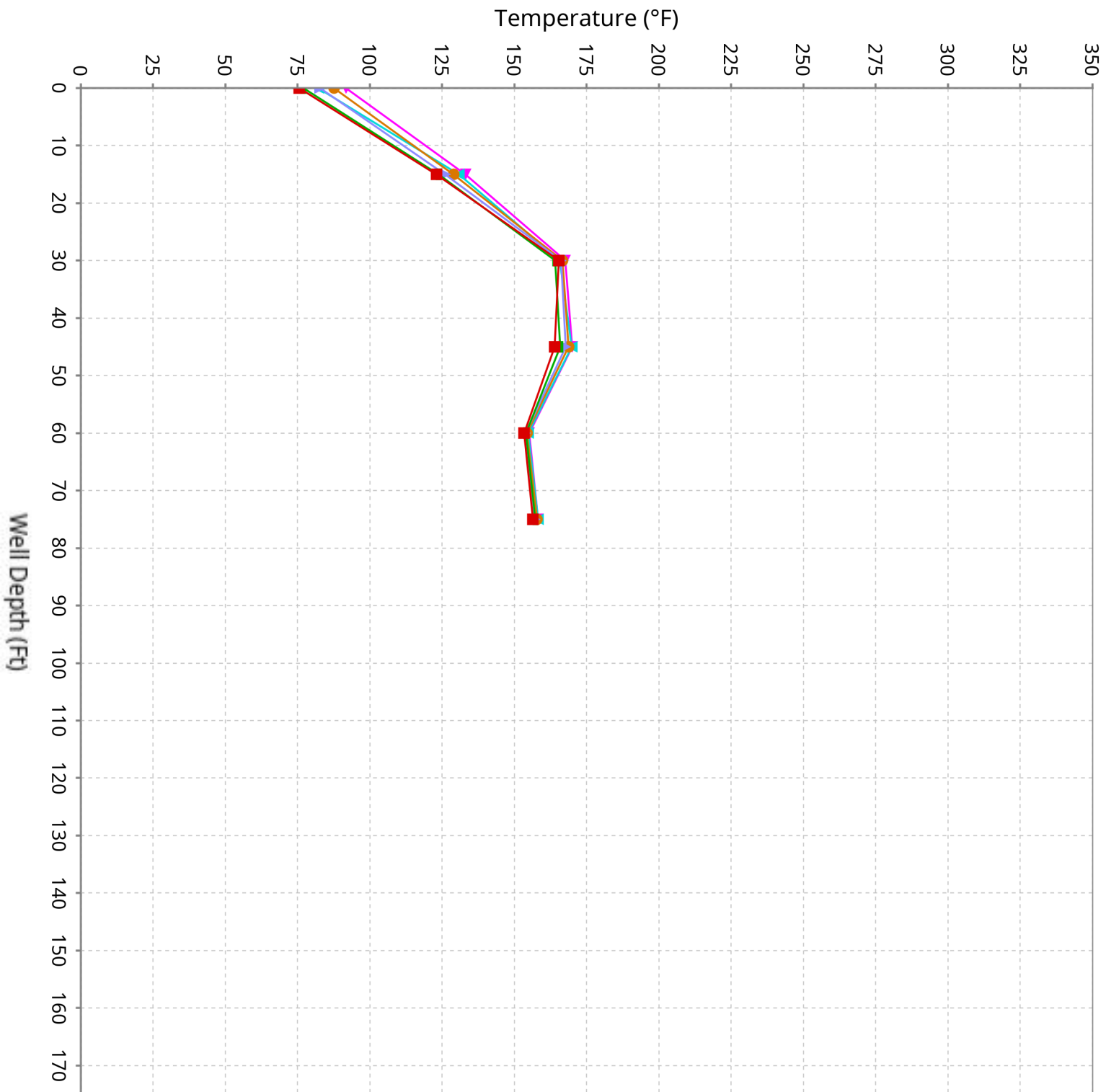

# Vertical Temperature Profiles from Temperature Probes at Chiquita Landfill for TP-6

Maximum data for 12/25/2025 to 2/4/2026

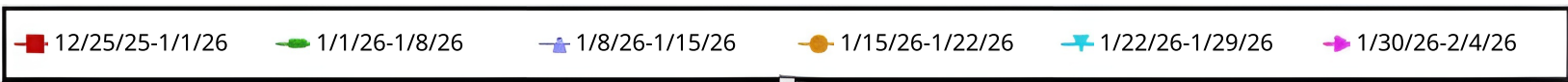
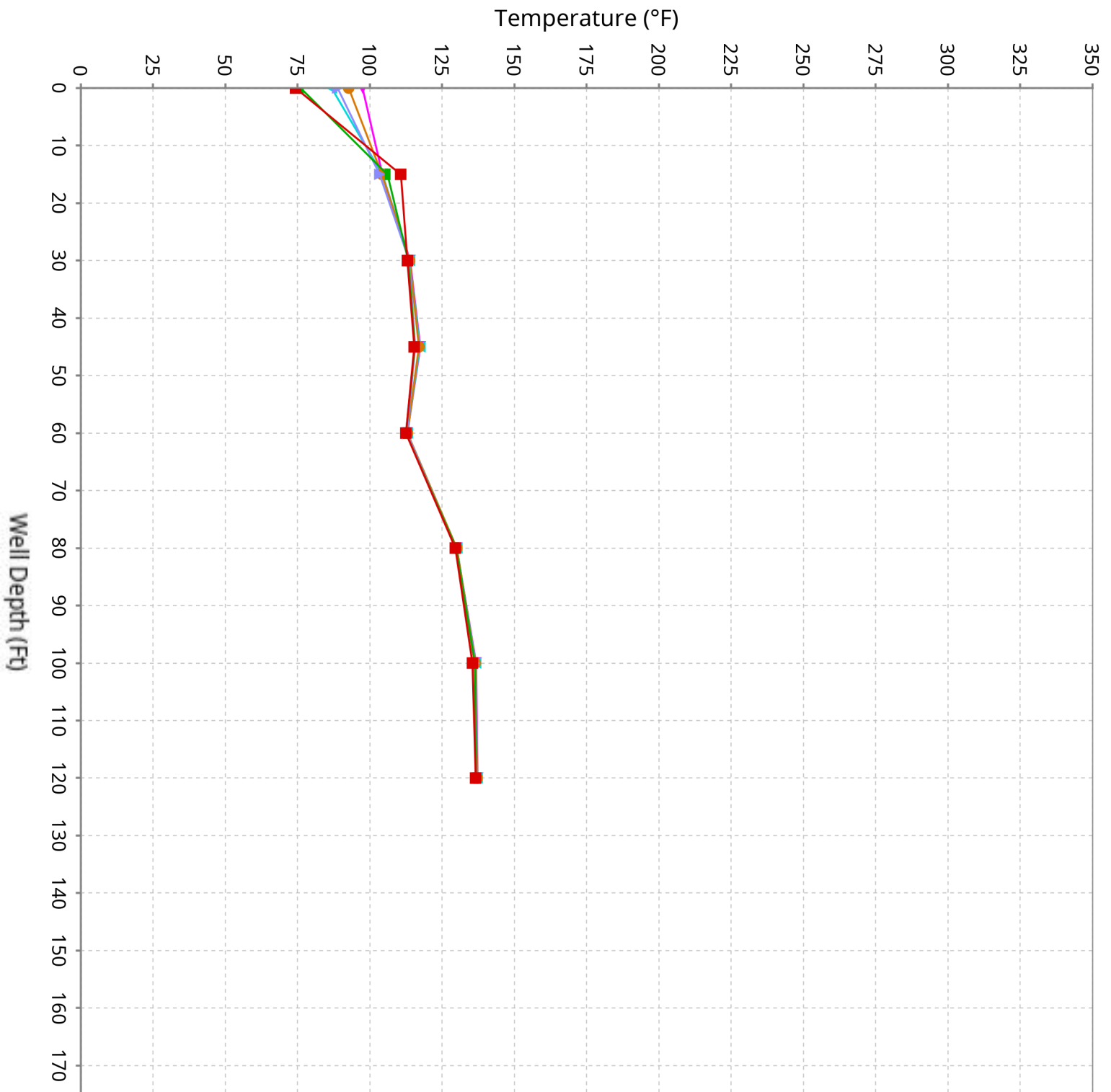

# Vertical Temperature Profiles from Temperature Probes at Chiquita Landfill for TP-7

Maximum data for 12/25/2025 to 2/4/2026

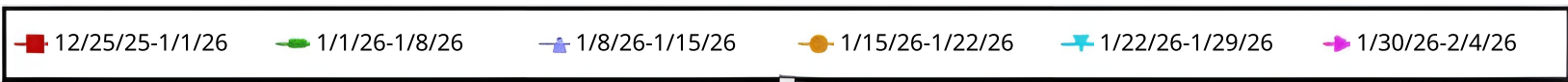
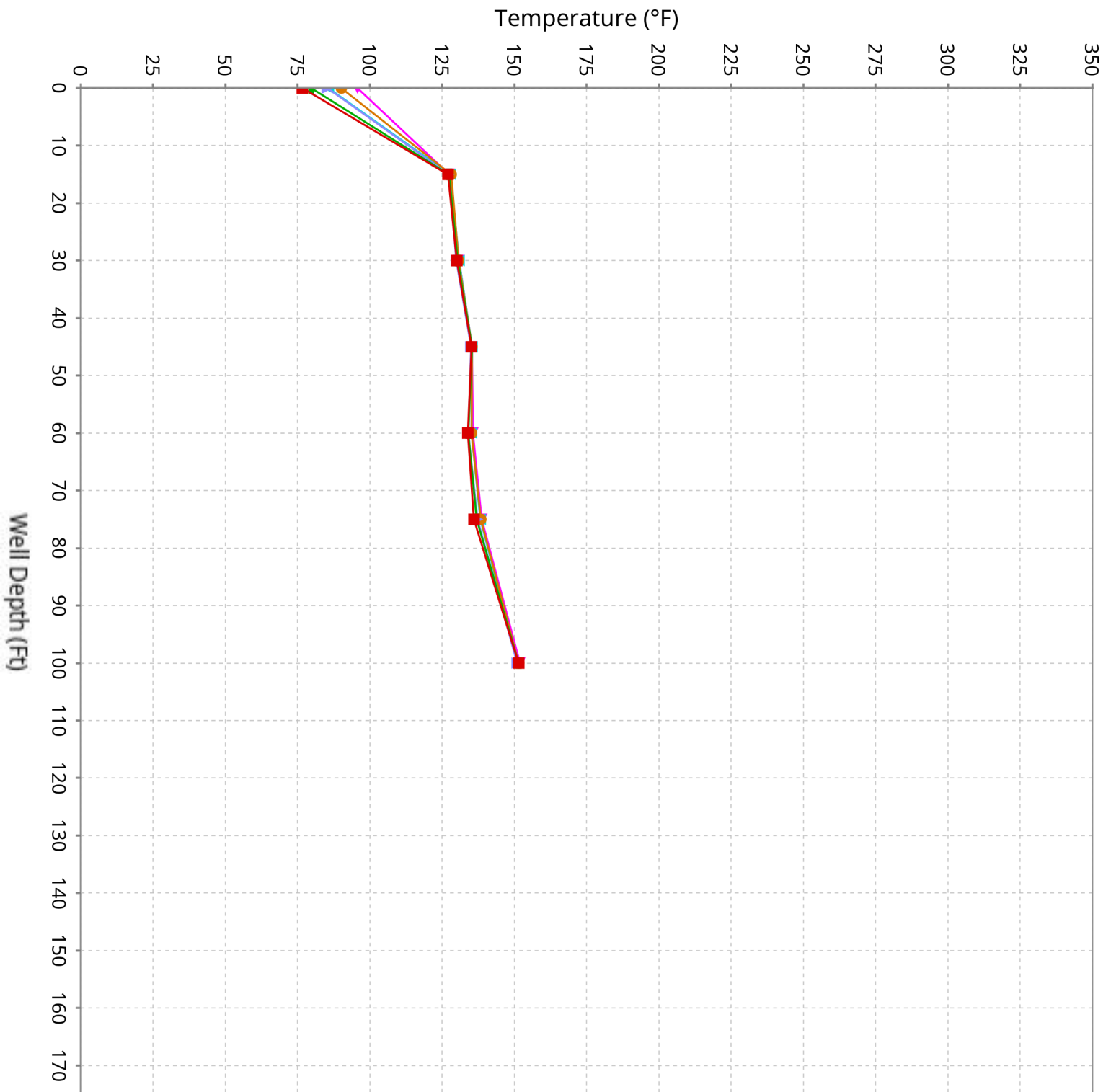

# Vertical Temperature Profiles from Temperature Probes at Chiquita Landfill for TP-8

Maximum data for 12/25/2025 to 2/4/2026

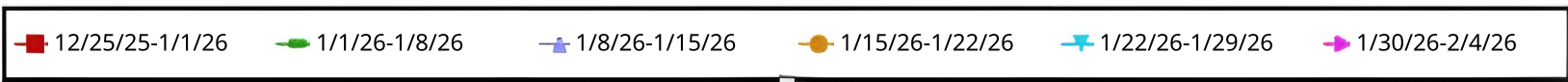
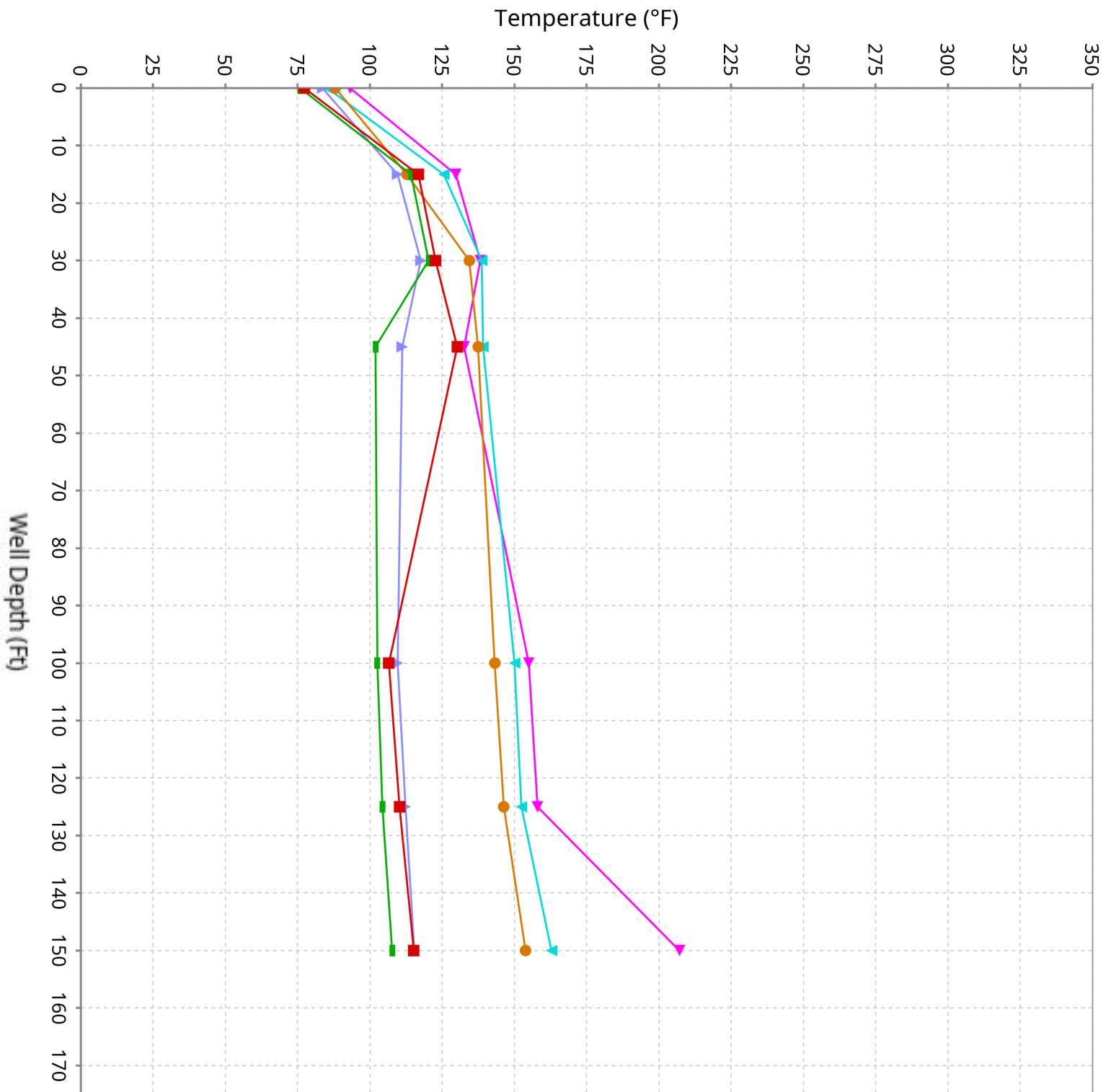

# Vertical Temperature Profiles from Temperature Probes at Chiquita Landfill for TP-9

Maximum data for 12/25/2025 to 2/4/2026

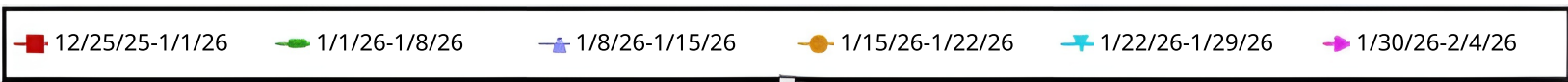
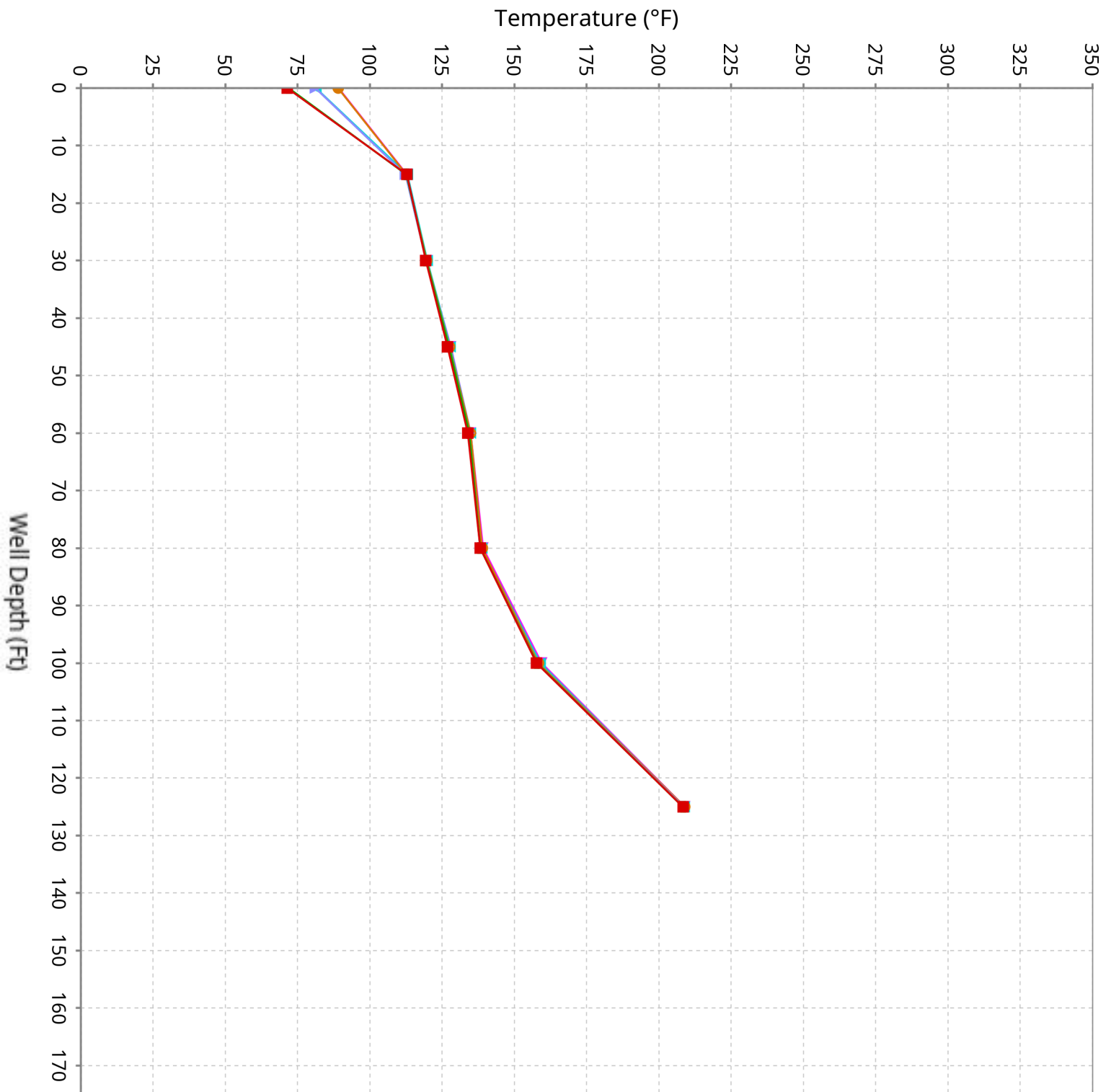

# Vertical Temperature Profiles from Temperature Probes at Chiquita Landfill for TP-10

Maximum data for 12/25/2025 to 2/4/2026

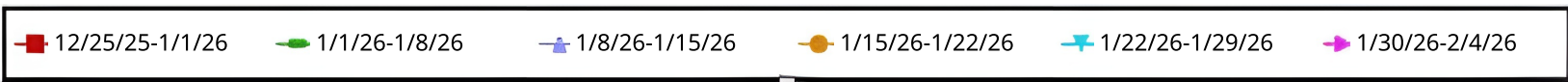
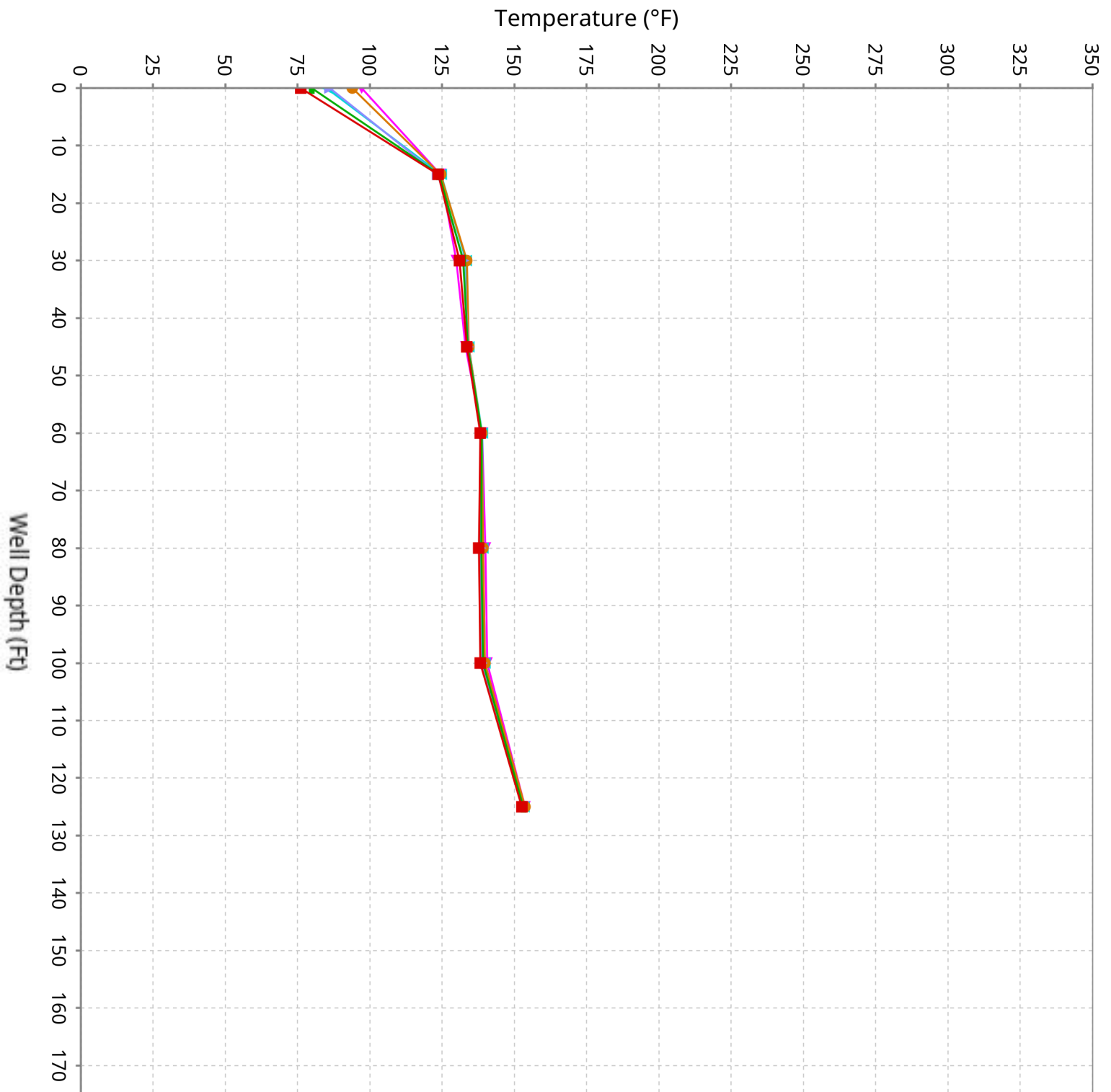

# Vertical Temperature Profiles from Temperature Probes at Chiquita Landfill for TP-11

Maximum data for 12/25/2025 to 2/4/2026

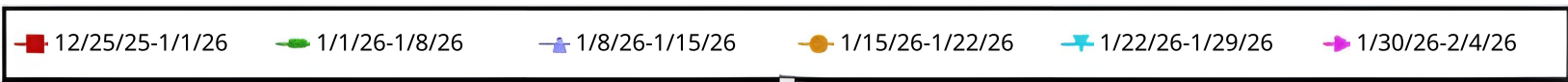
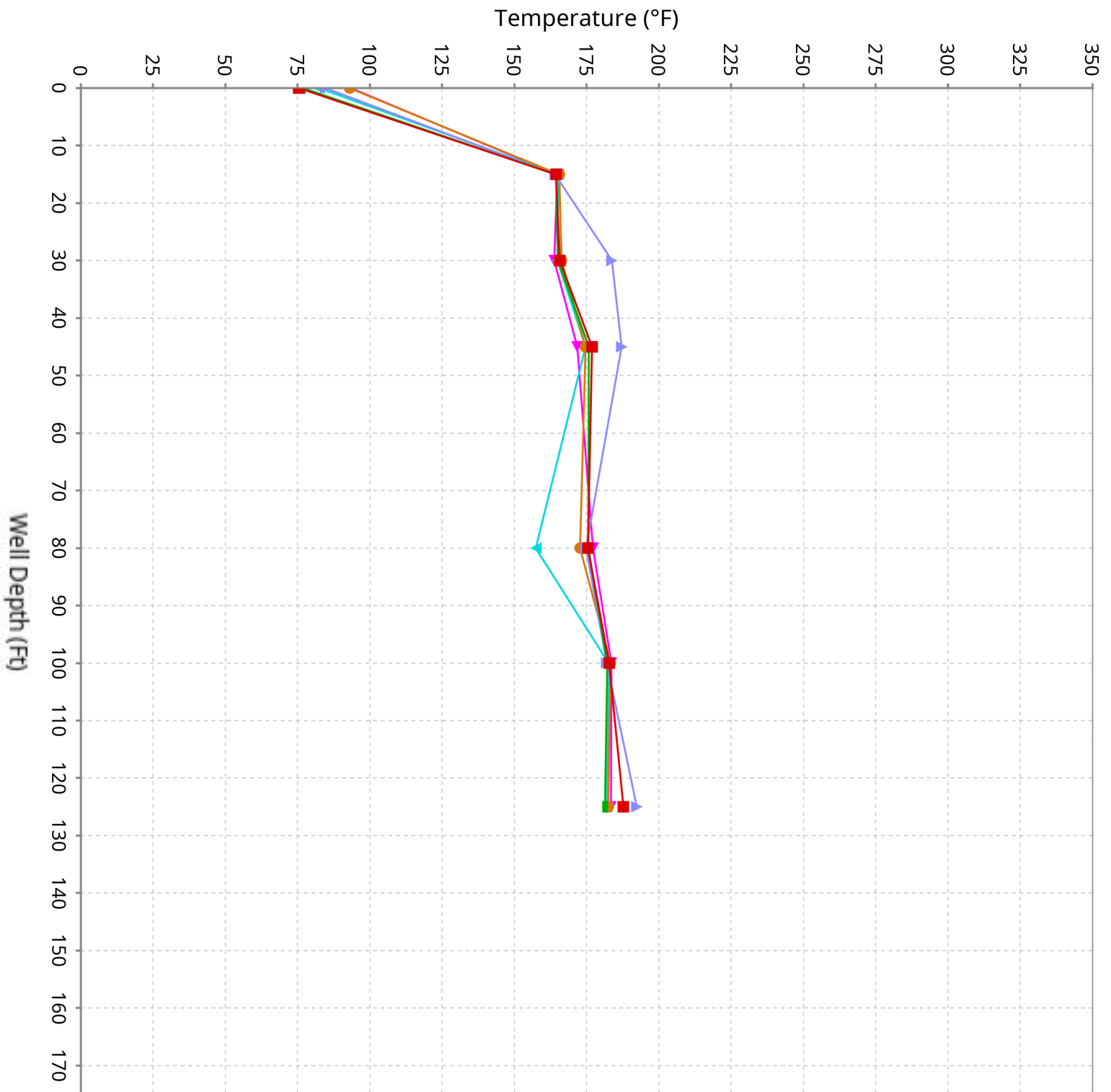

# Vertical Temperature Profiles from Temperature Probes at Chiquita Landfill for TP-12

Maximum data for 12/25/2025 to 2/4/2026

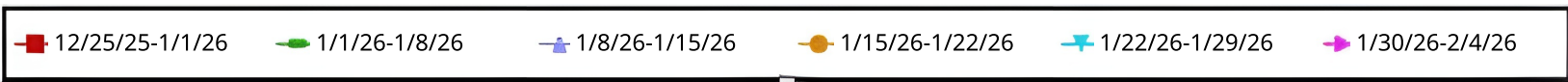
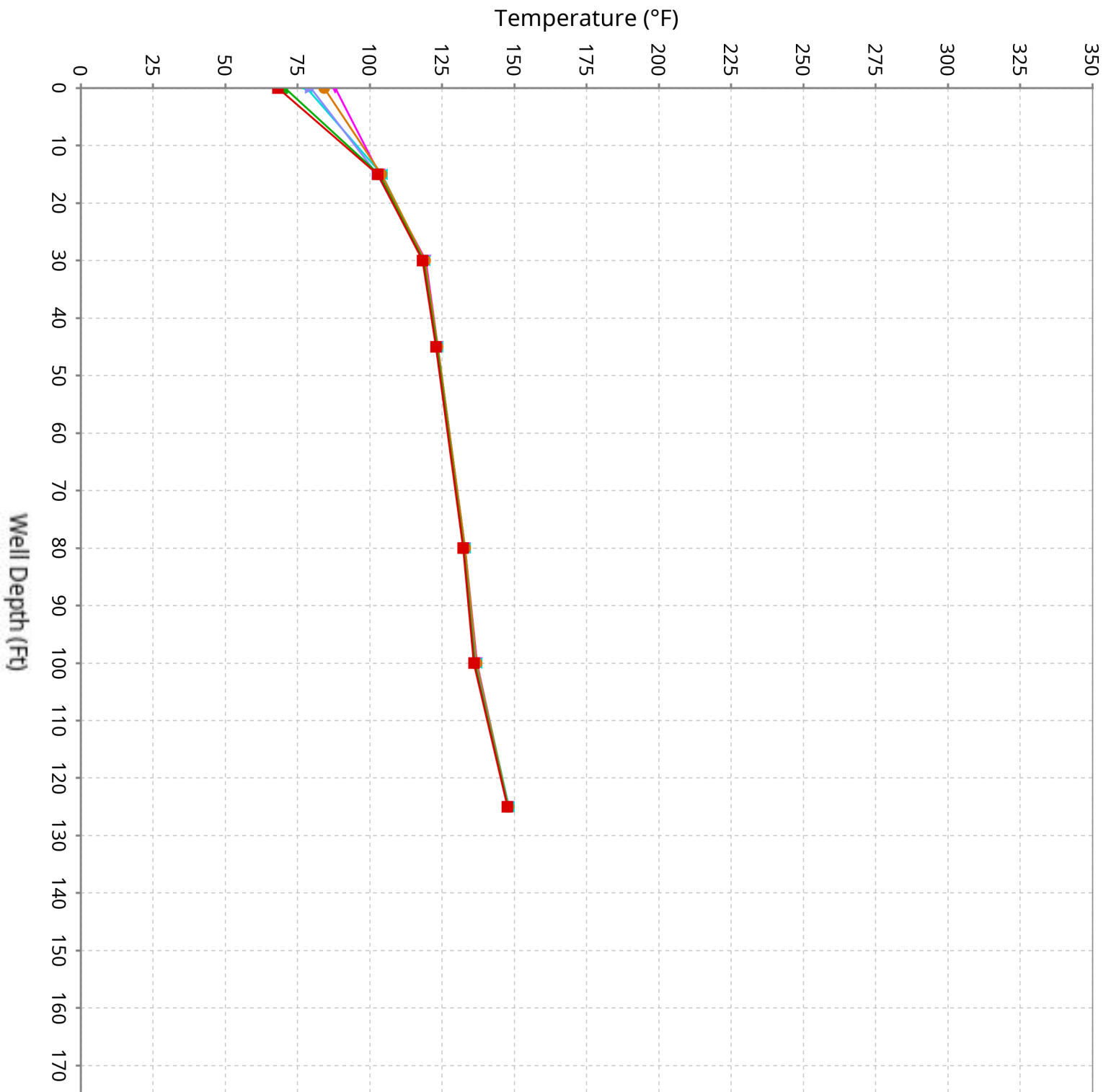

# Vertical Temperature Profiles from Temperature Probes at Chiquita Landfill for TP-13

Maximum data for 12/25/2025 to 2/4/2026

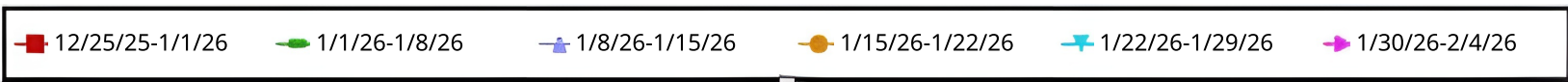
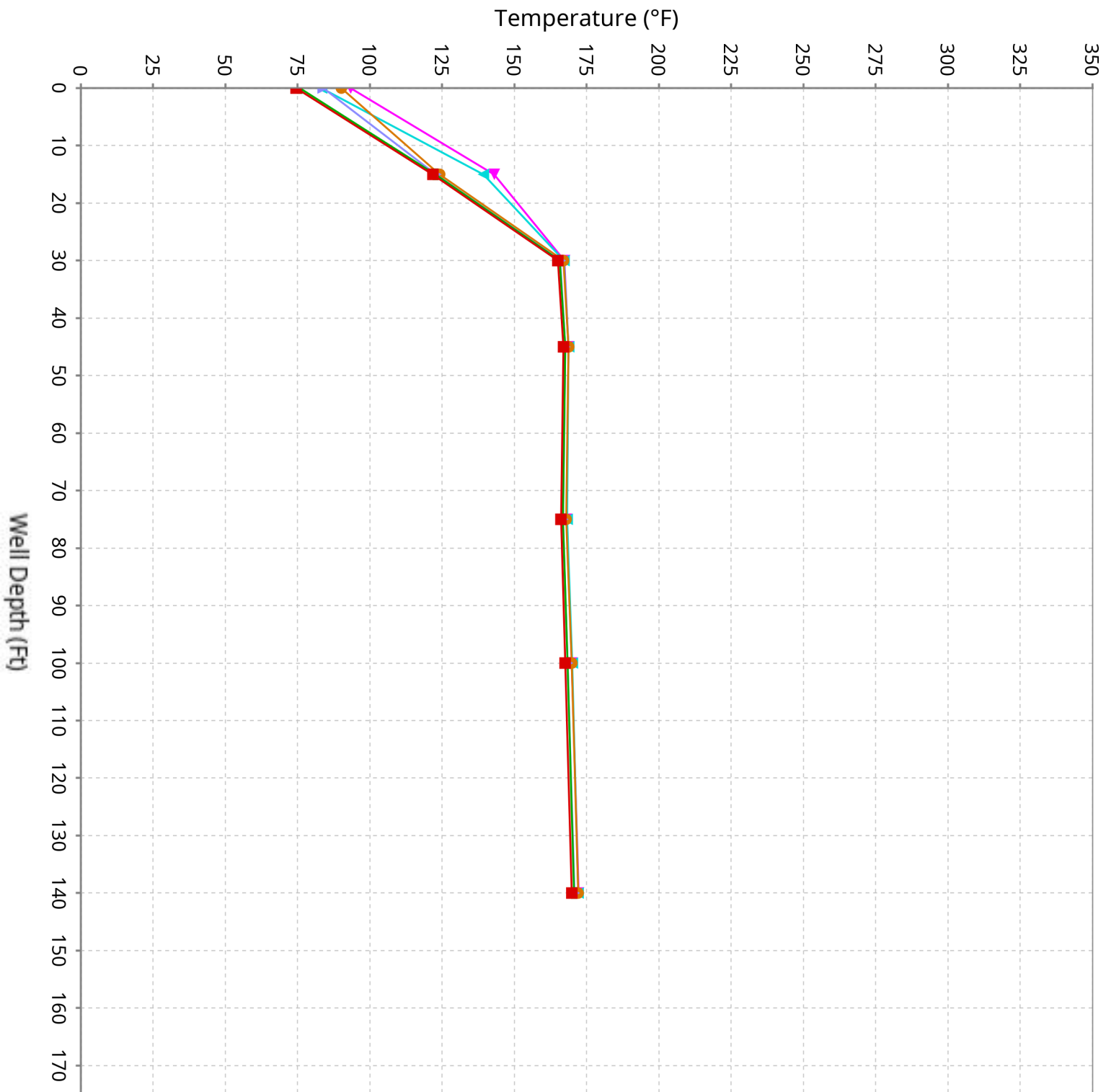

# Vertical Temperature Profiles from Temperature Probes at Chiquita Landfill for TP-14

Maximum data for 12/25/2025 to 2/4/2026

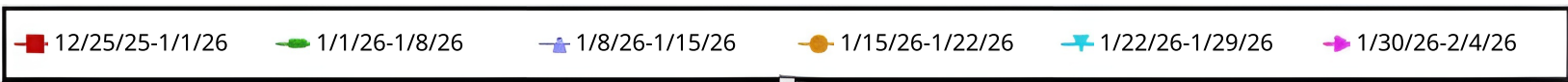
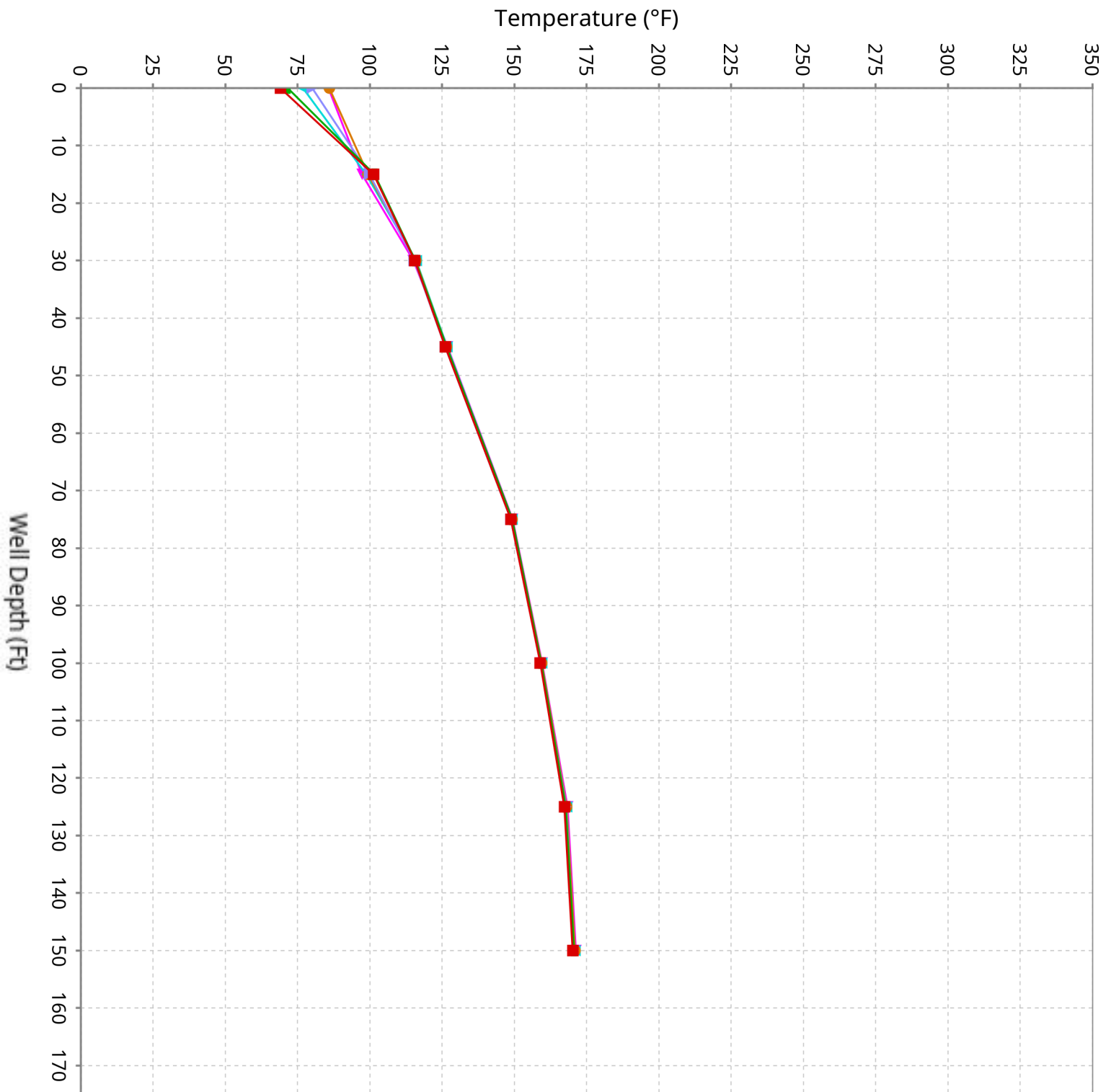

# Vertical Temperature Profiles from Temperature Probes at Chiquita Landfill for TP-15

Maximum data for 12/25/2025 to 2/4/2026

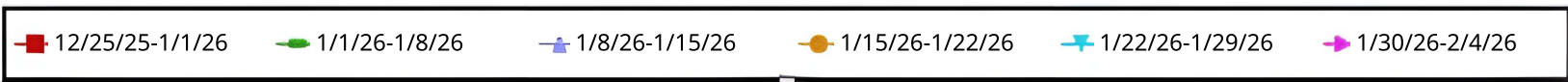
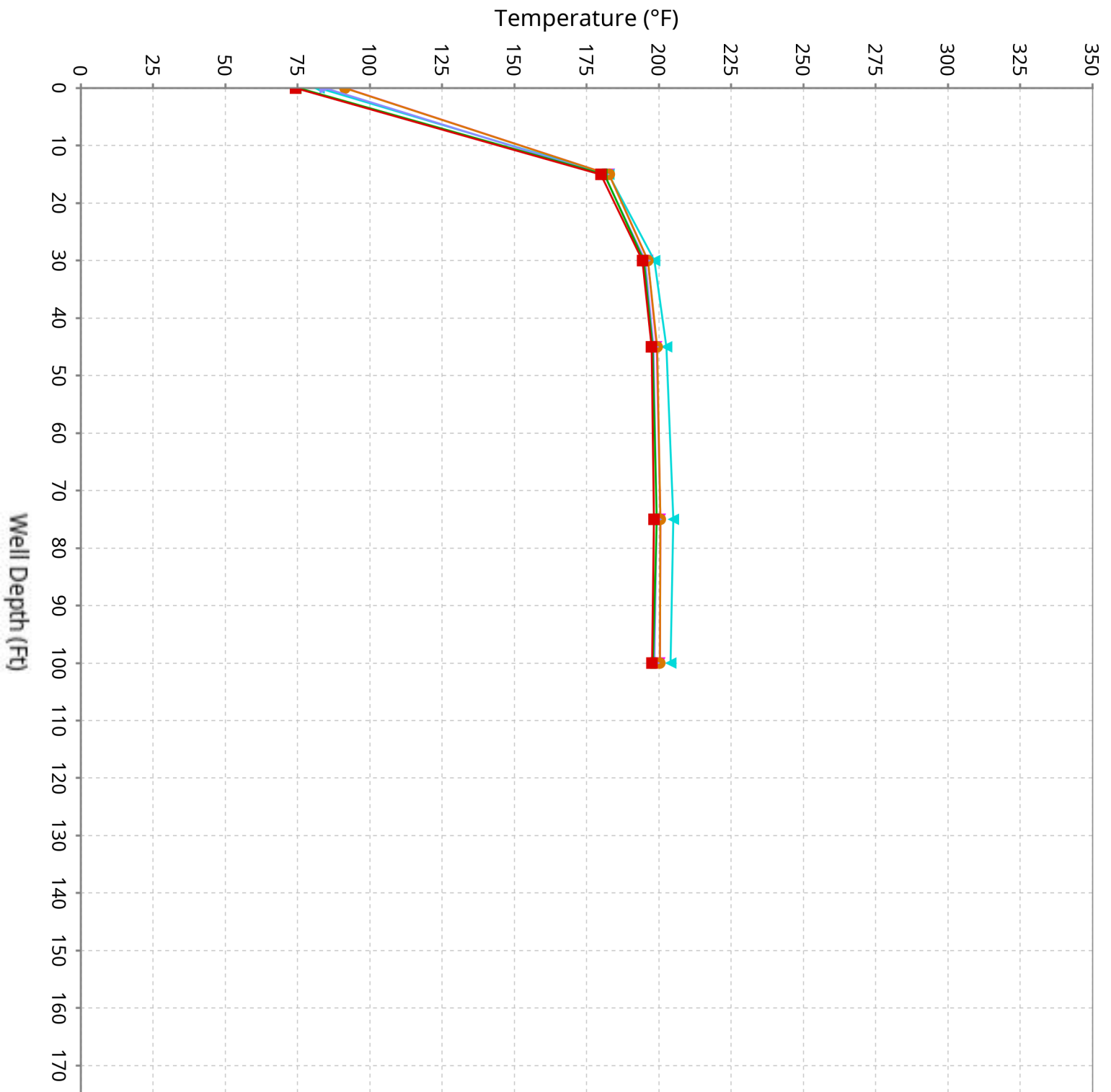

# Vertical Temperature Profiles from Temperature Probes at Chiquita Landfill for TP-16

Maximum data for 12/25/2025 to 2/4/2026

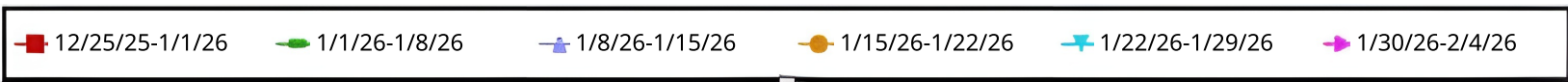
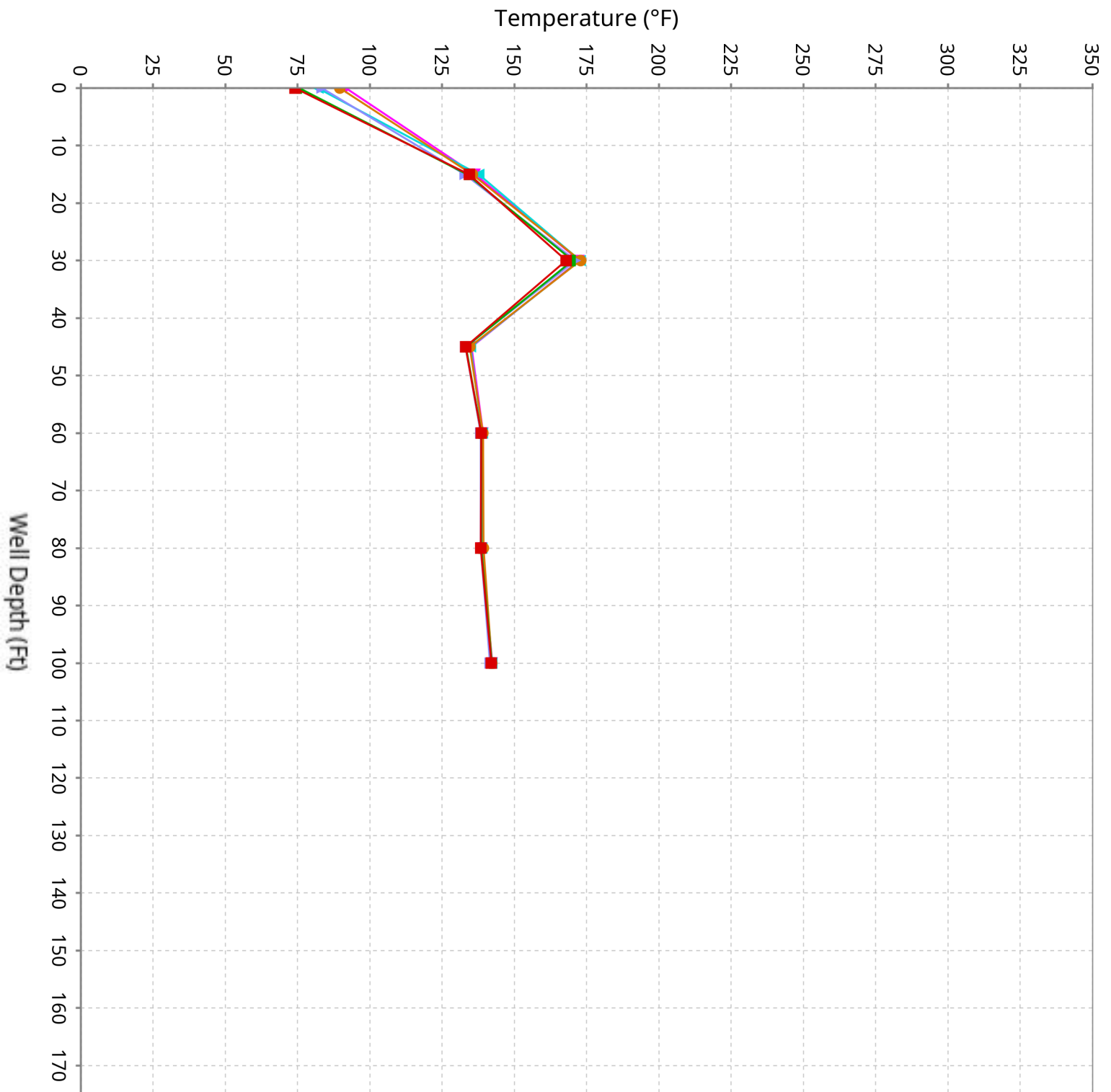

# Vertical Temperature Profiles from Temperature Probes at Chiquita Landfill for TP-17

Maximum data for 12/25/2025 to 2/4/2026

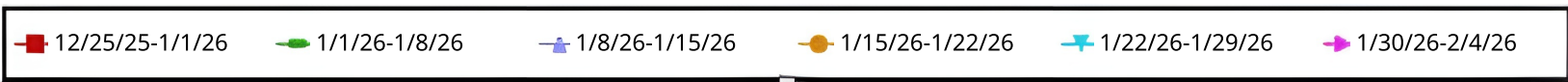
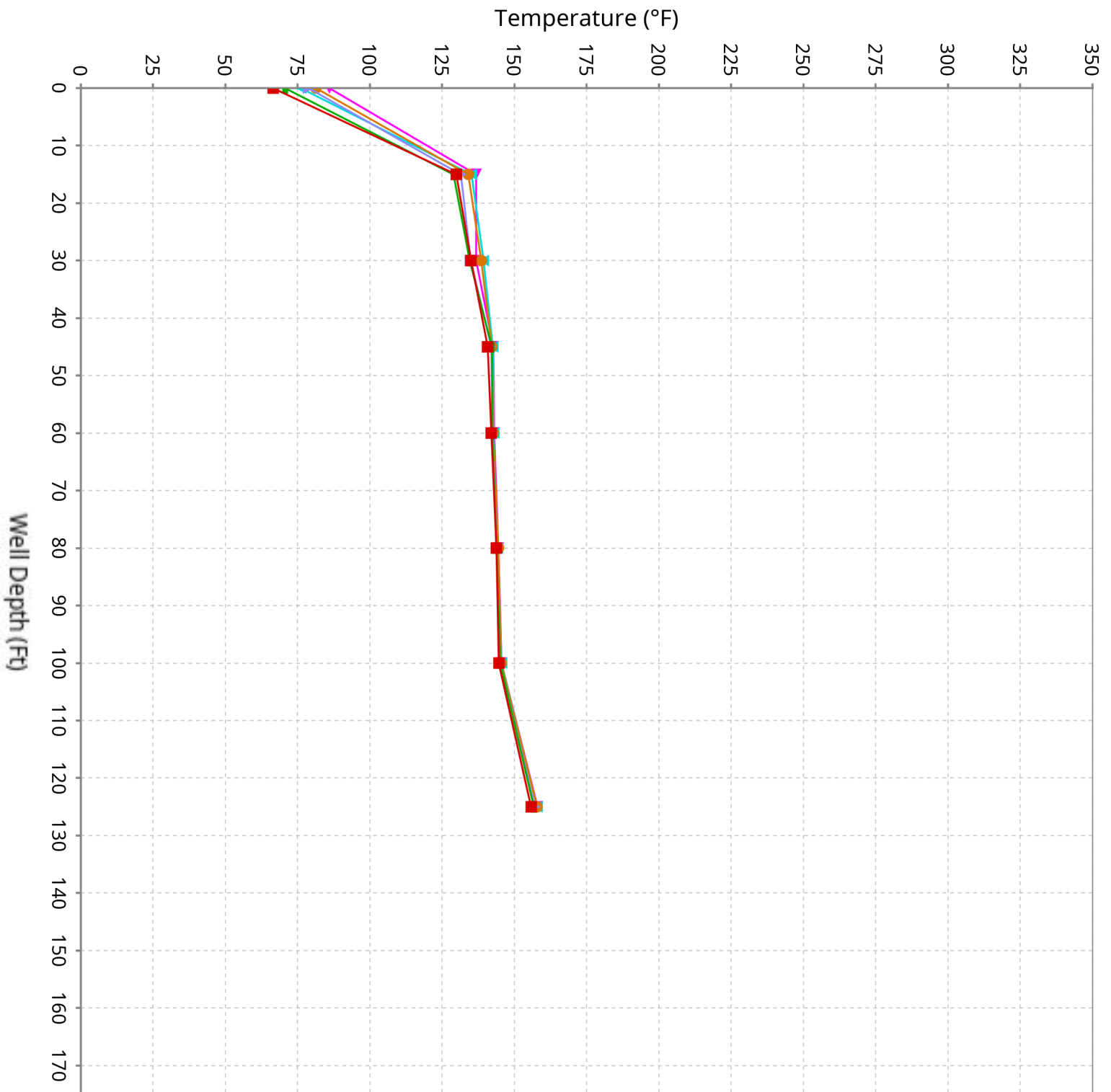

# Vertical Temperature Profiles from Temperature Probes at Chiquita Landfill for TP-18

Maximum data for 12/25/2025 to 2/4/2026

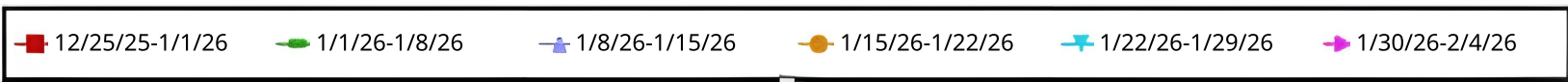
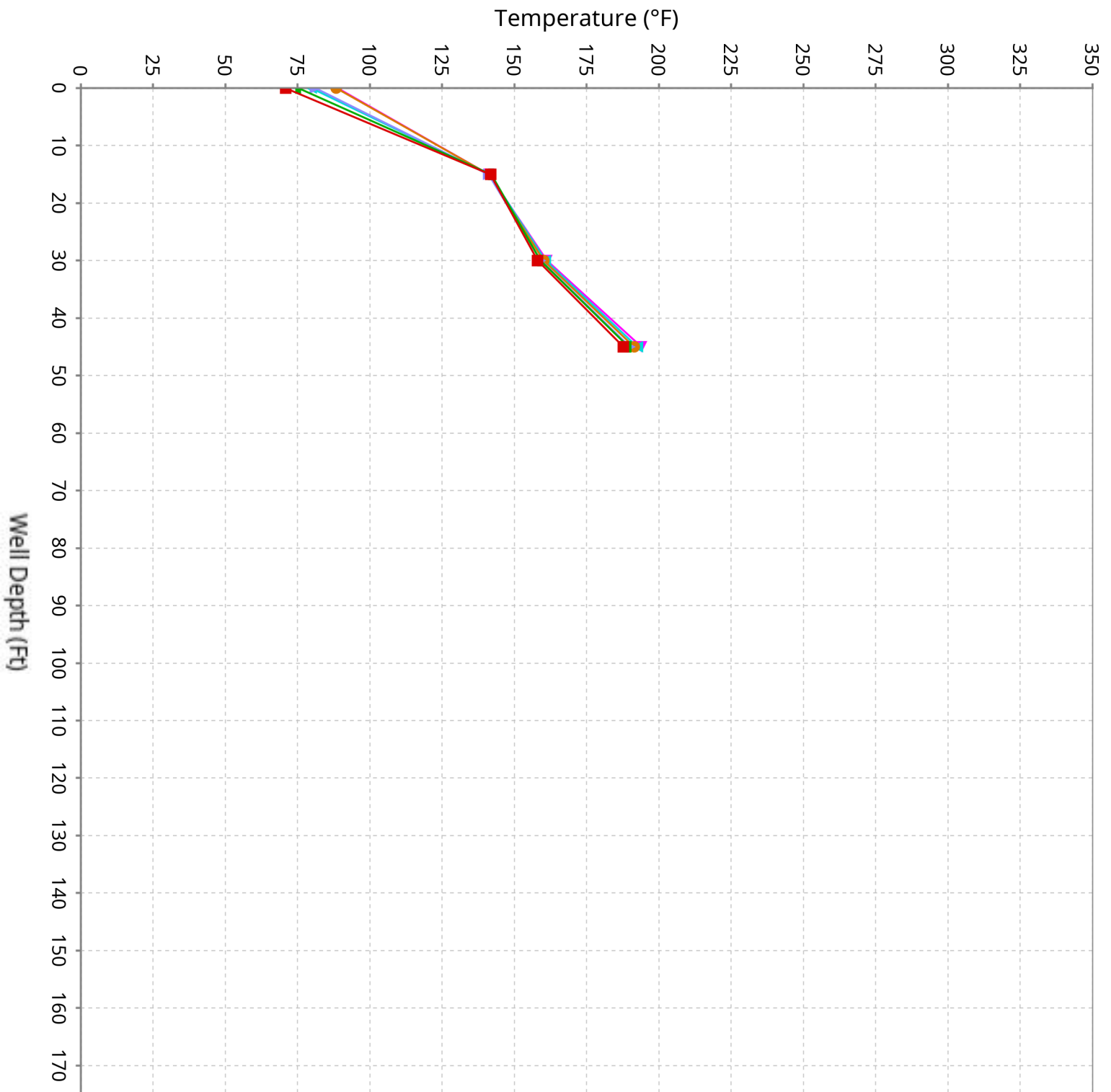

# Vertical Temperature Profiles from Temperature Probes at Chiquita Landfill for TP-19

Maximum data for 12/25/2025 to 2/4/2026

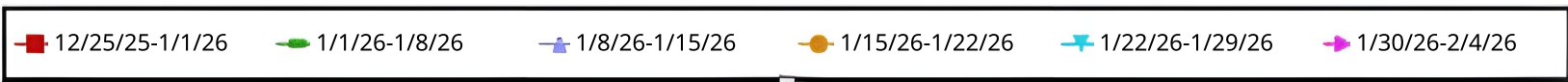
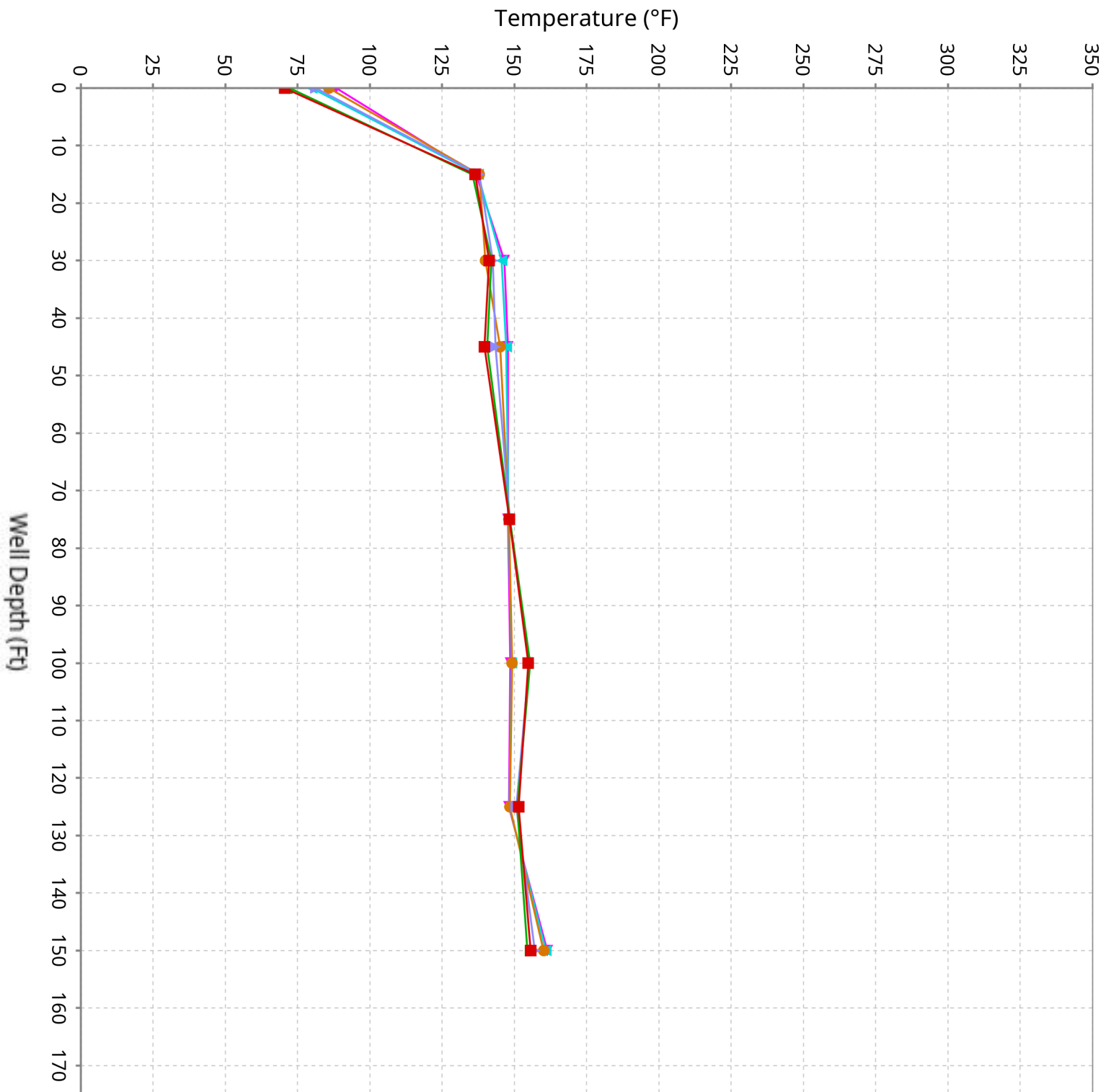

# Vertical Temperature Profiles from Temperature Probes at Chiquita Landfill for TP-20

Maximum data for 12/25/2025 to 2/4/2026

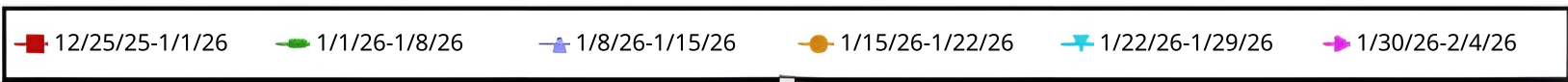
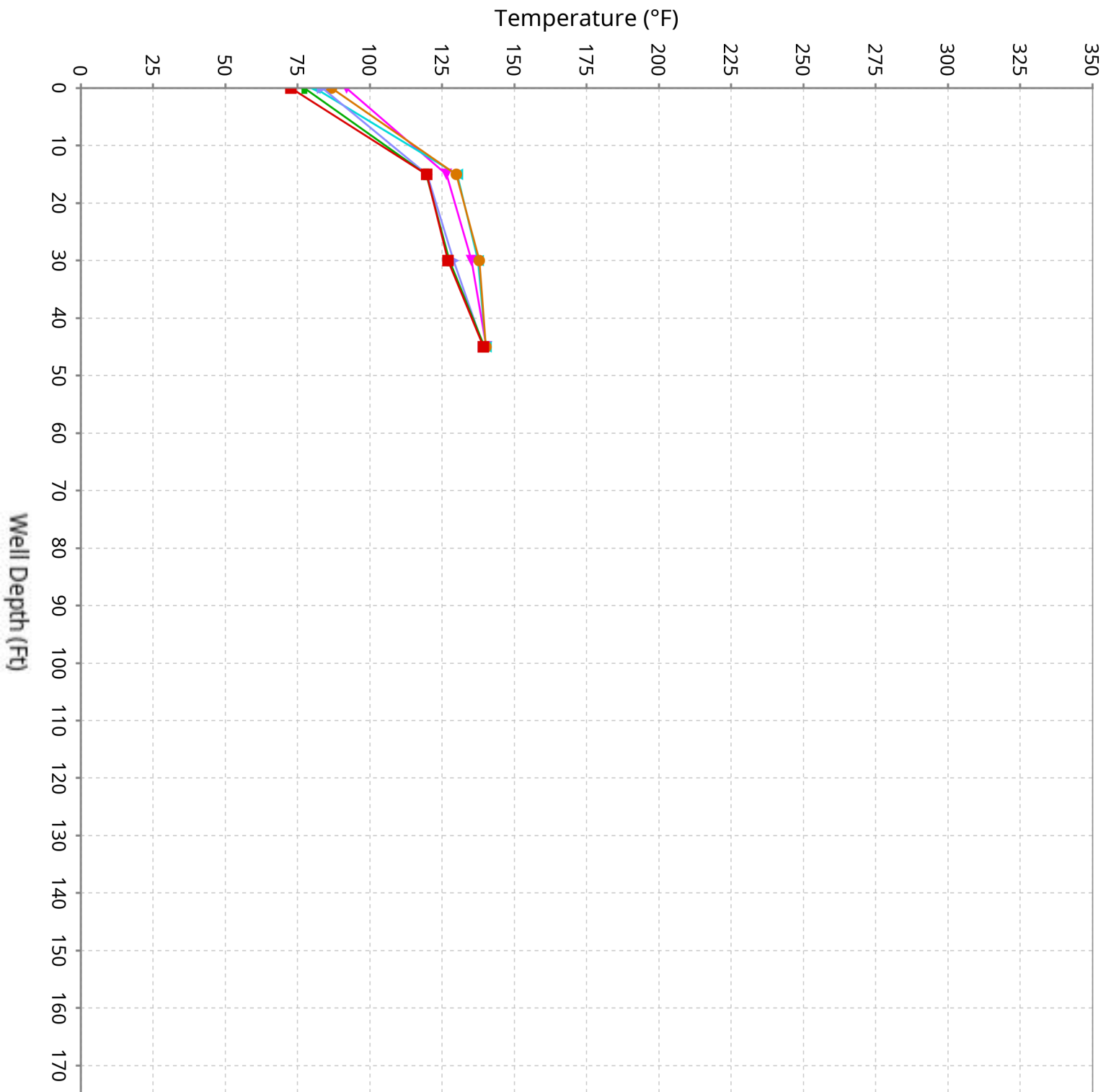

# Vertical Temperature Profiles from Temperature Probes at Chiquita Landfill for TP-21

Maximum data for 12/25/2025 to 2/4/2026

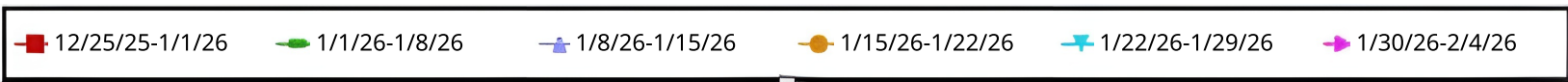
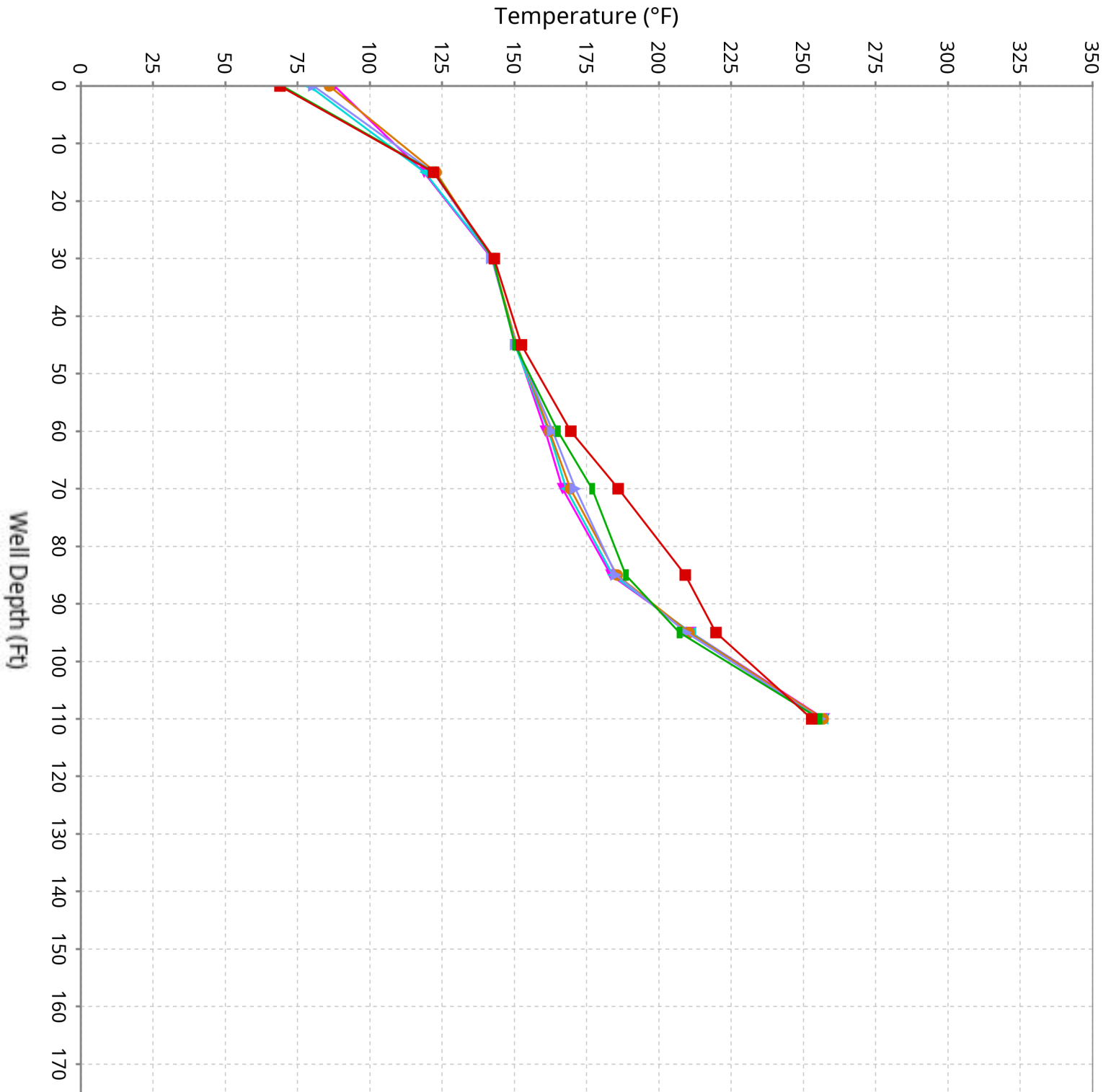

# Vertical Temperature Profiles from Temperature Probes at Chiquita Landfill for TP-24

Maximum data for 12/25/2025 to 2/4/2026

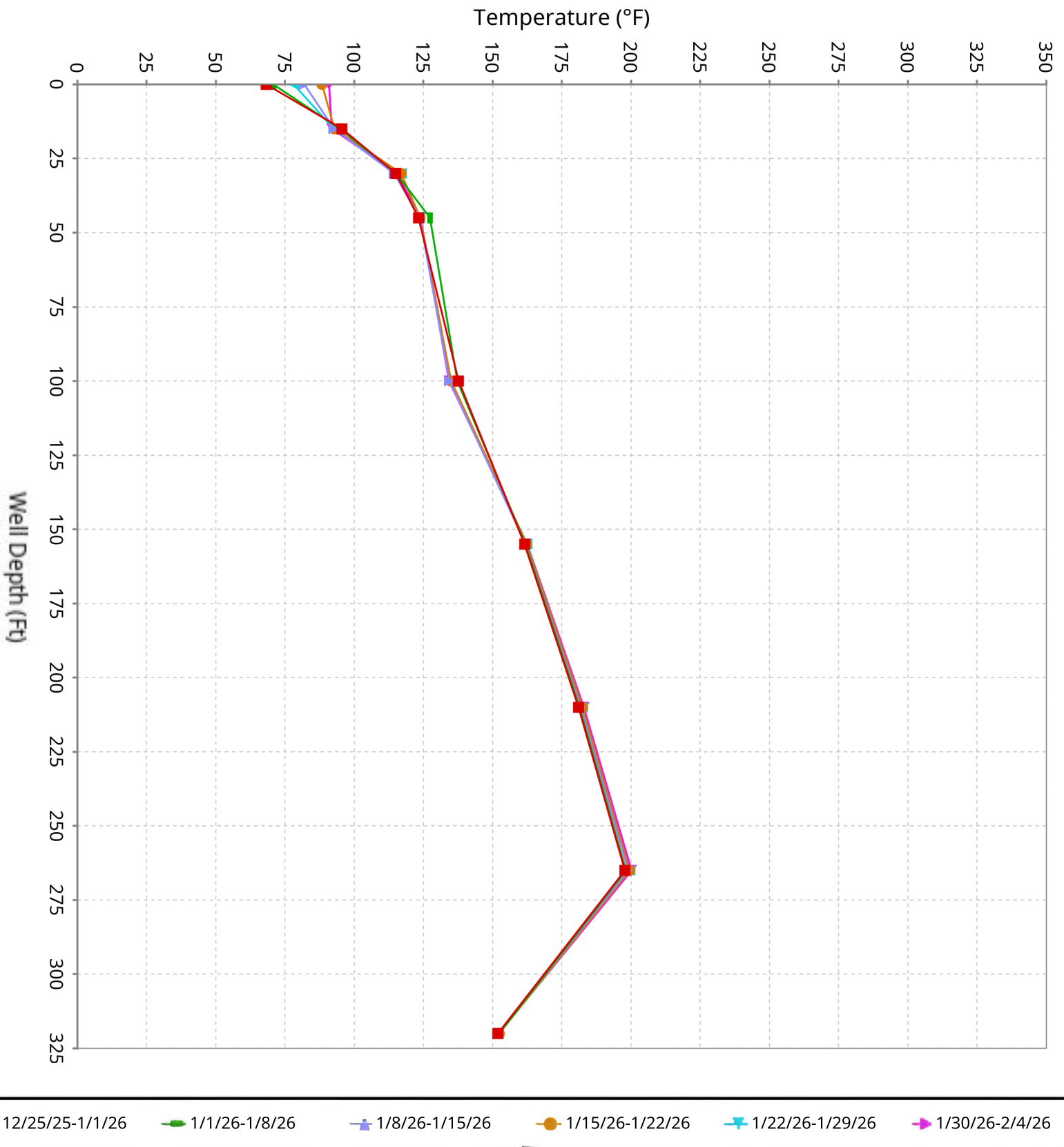

# Vertical Temperature Profiles from Temperature Probes at Chiquita Landfill for TP-25

Maximum data for 12/25/2025 to 2/4/2026

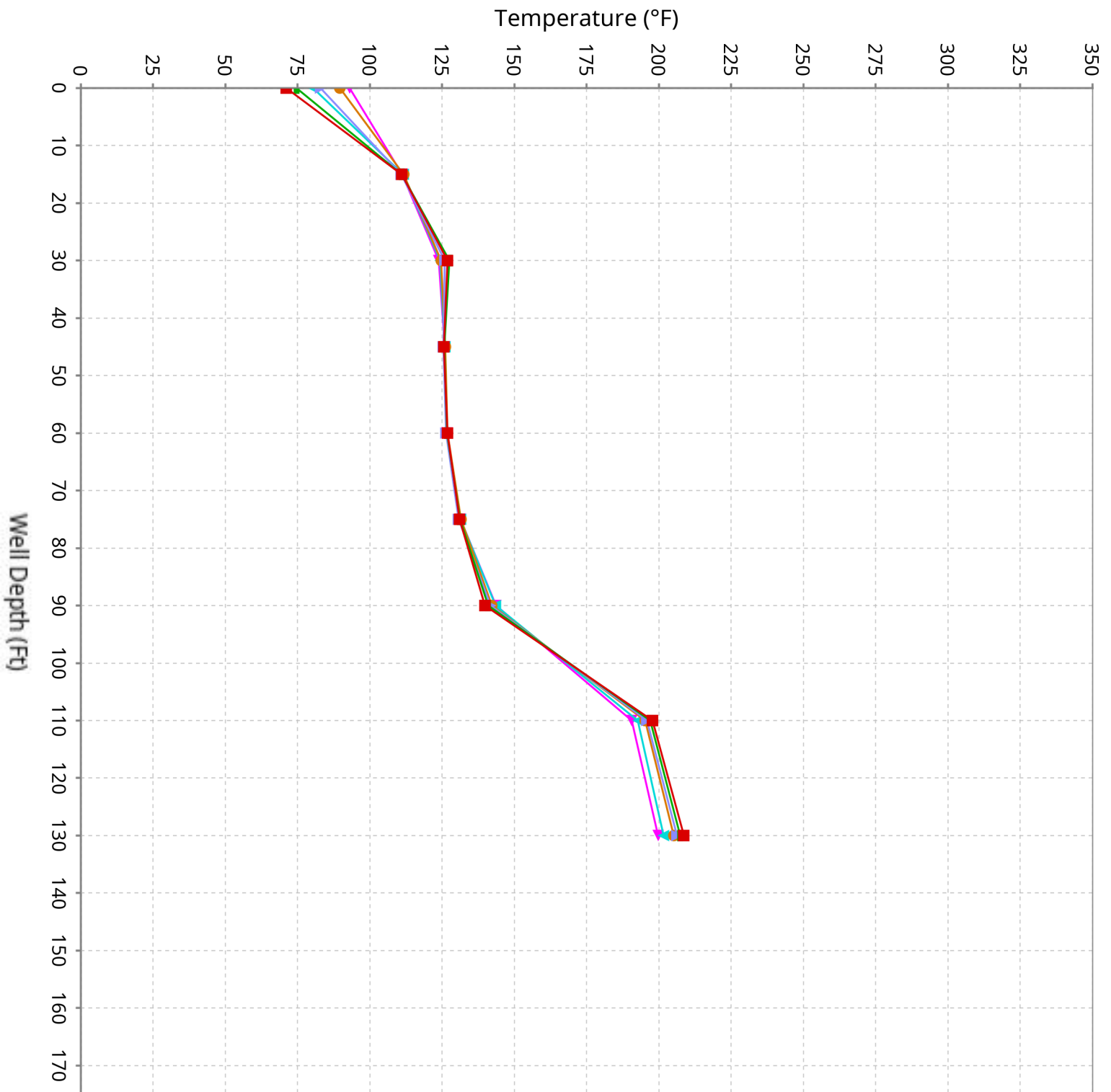

# Vertical Temperature Profiles from Temperature Probes at Chiquita Landfill for TP-26

Maximum data for 12/25/2025 to 2/4/2026

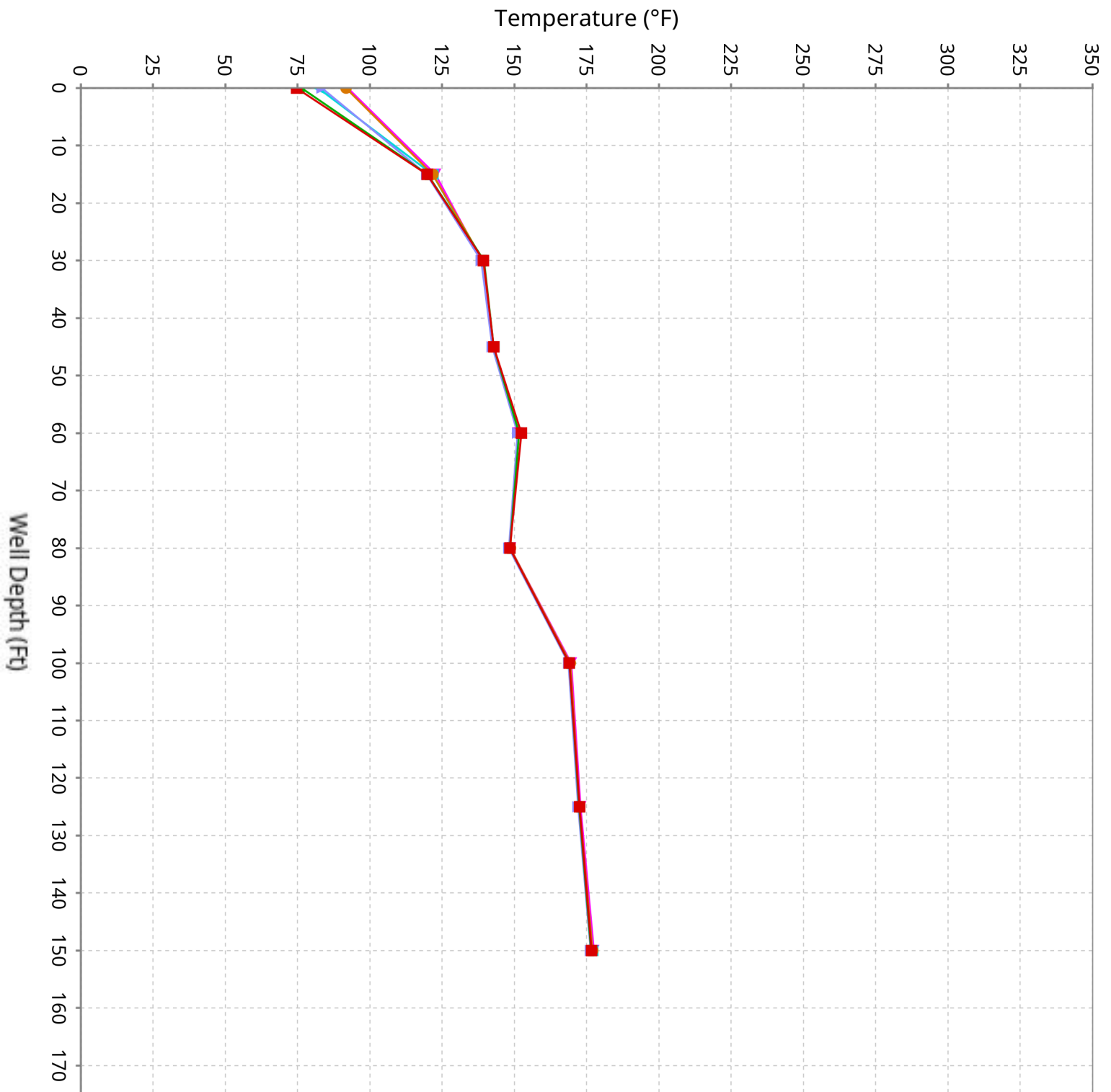

# Vertical Temperature Profiles from Temperature Probes at Chiquita Landfill for TP-27

Maximum data for 12/25/2025 to 2/4/2026

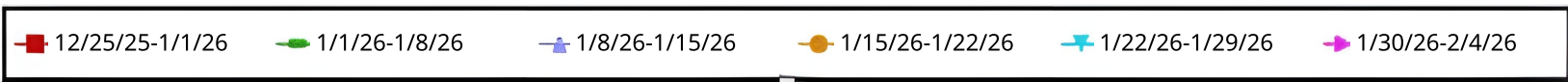
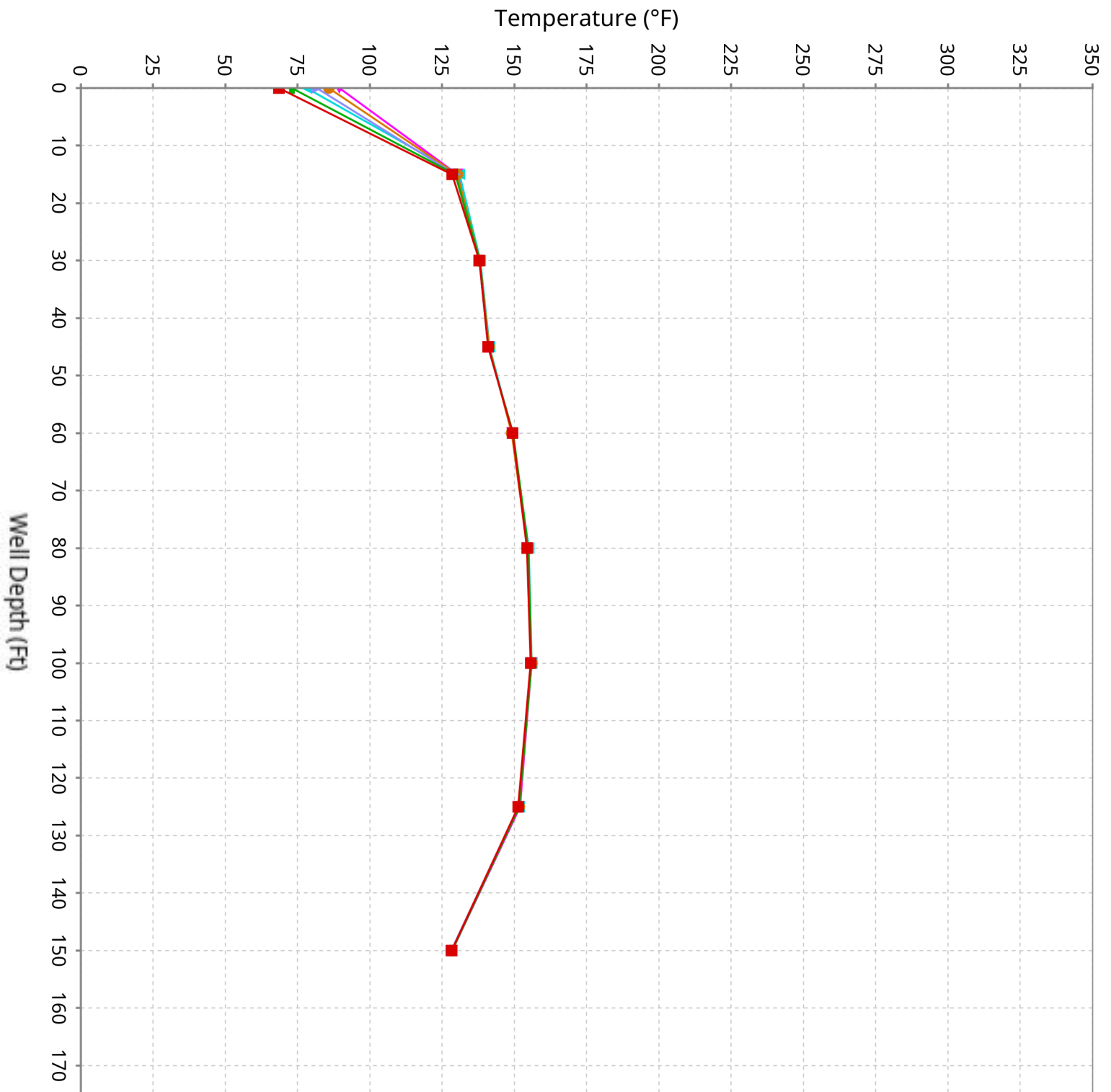

# Vertical Temperature Profiles from Temperature Probes at Chiquita Landfill for TP-28

Maximum data for 12/25/2025 to 2/4/2026

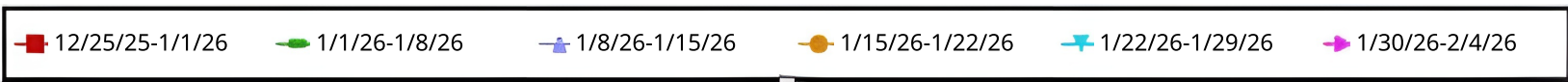
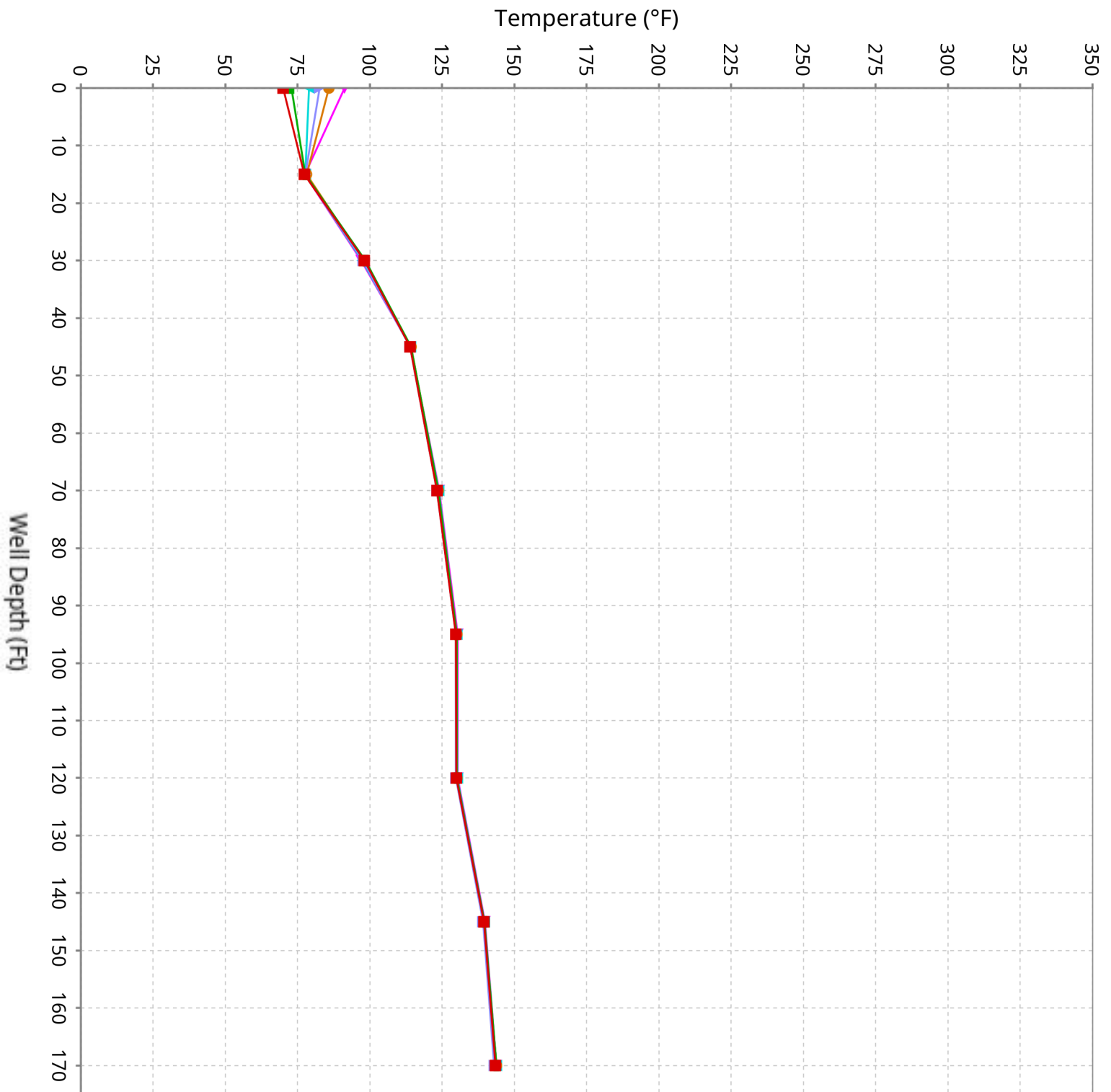

# Vertical Temperature Profiles from Temperature Probes at Chiquita Landfill for TP-29

Maximum data for 12/25/2025 to 2/4/2026

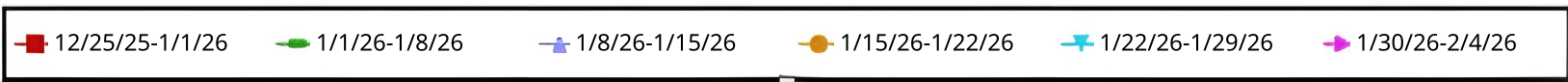
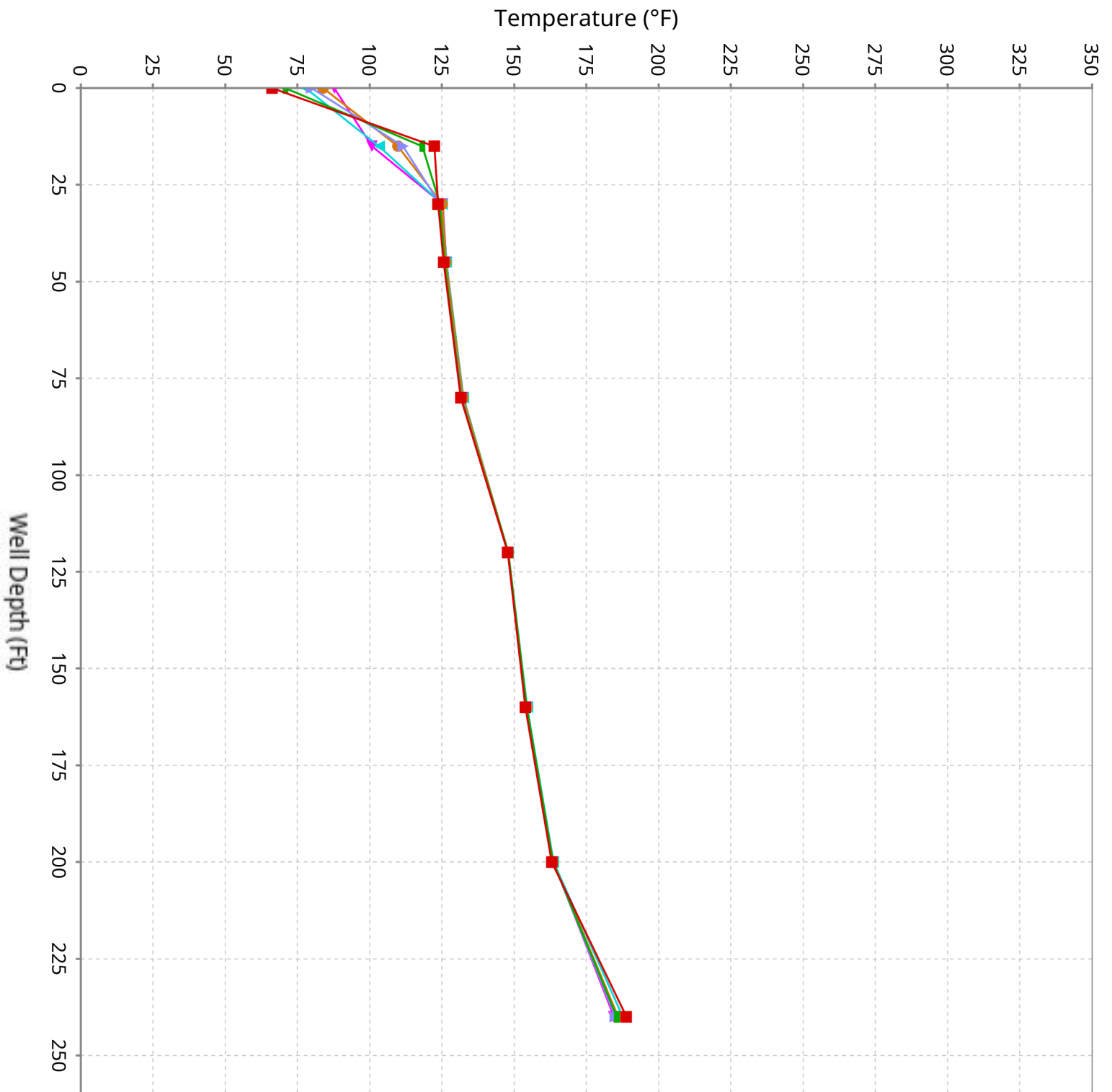

# Vertical Temperature Profiles from Temperature Probes at Chiquita Landfill for TP-30

Maximum data for 12/25/2025 to 2/4/2026

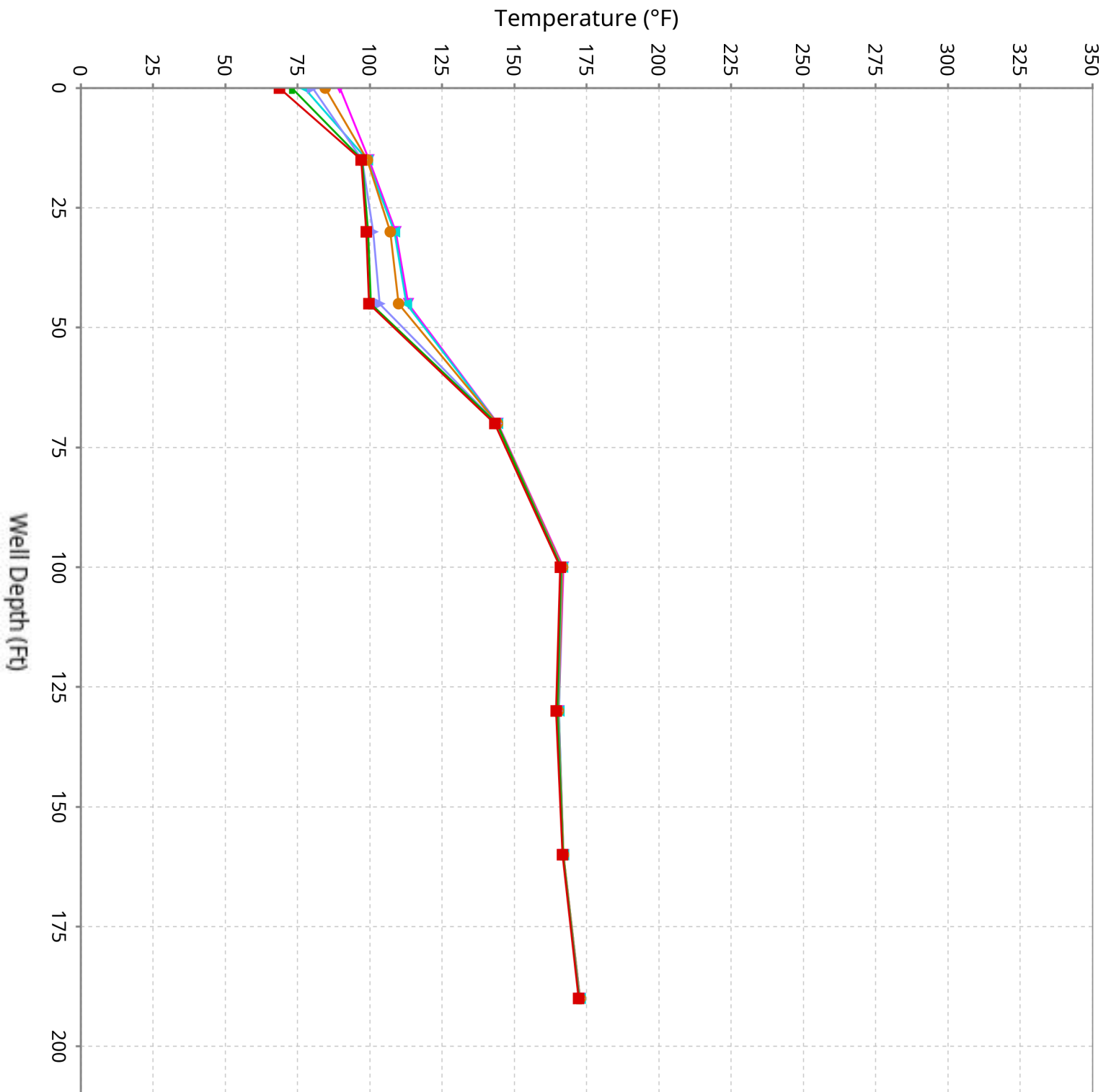

# Vertical Temperature Profiles from Temperature Probes at Chiquita Landfill for TP-31

Maximum data for 12/25/2025 to 2/4/2026

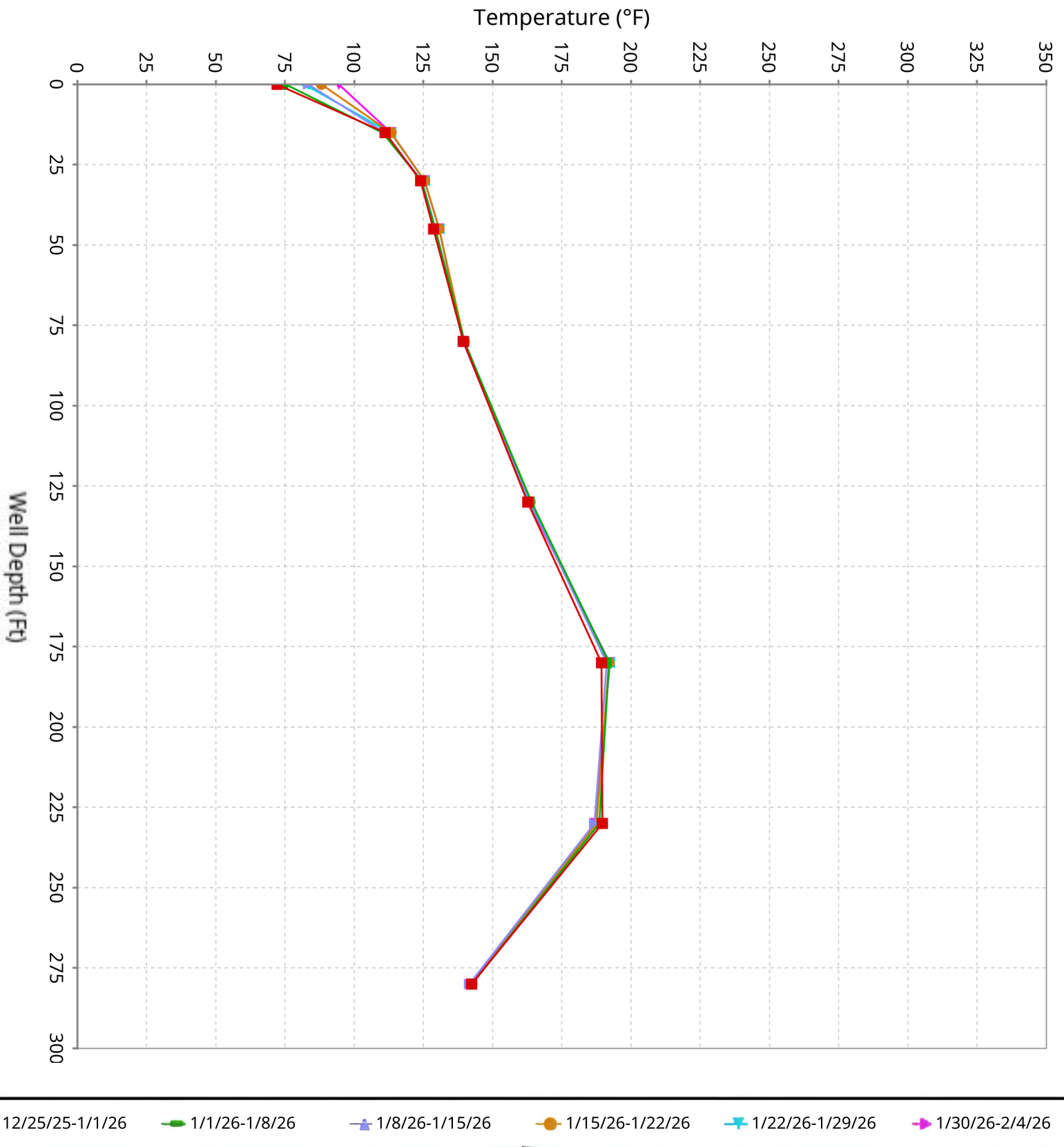

# Vertical Temperature Profiles from Temperature Probes at Chiquita Landfill for TP-32

Maximum data for 12/25/2025 to 2/4/2026

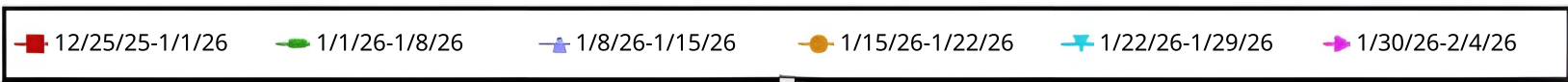
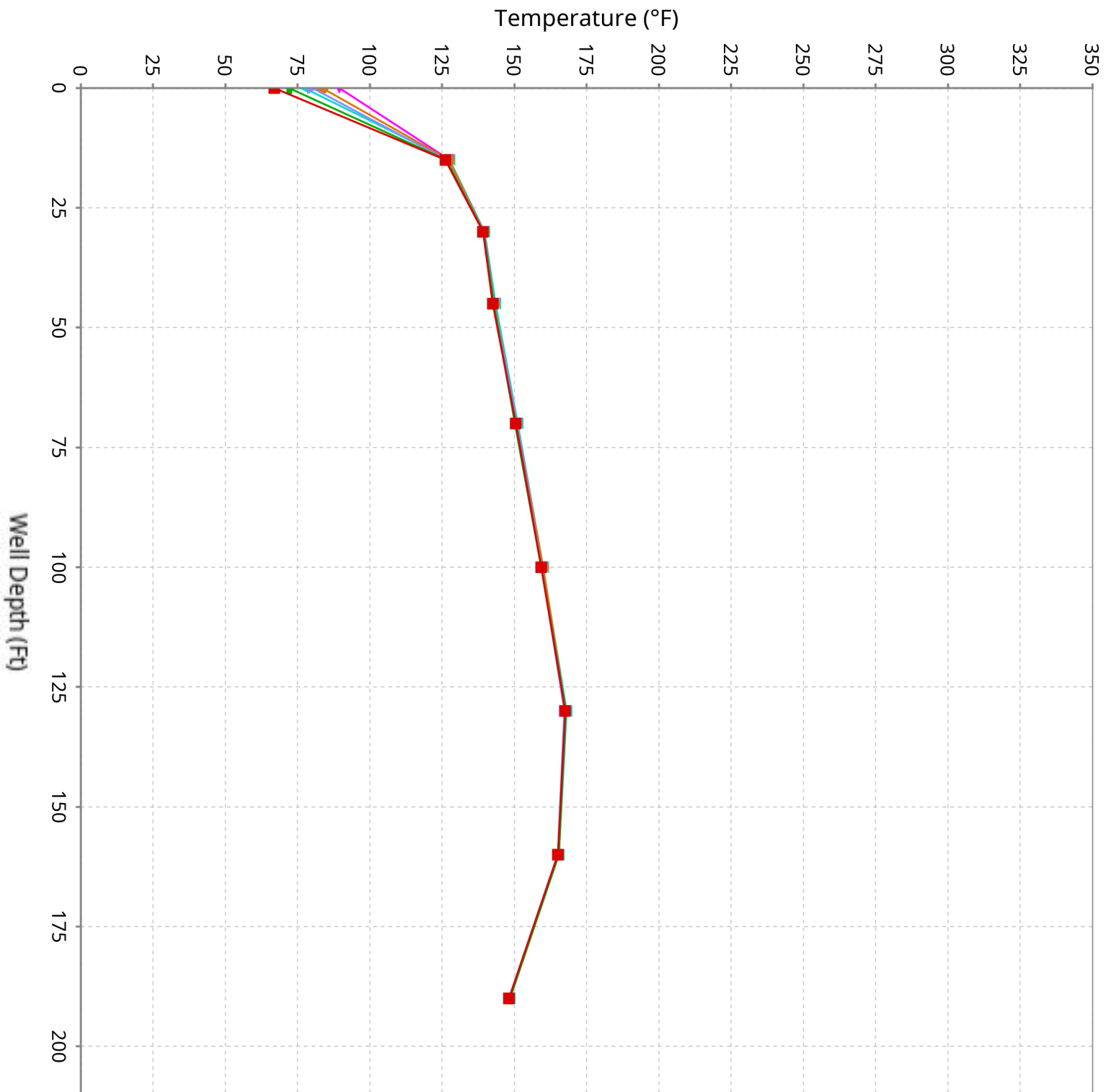

# Vertical Temperature Profiles from Temperature Probes at Chiquita Landfill for TP-34

Maximum data for 12/25/2025 to 2/4/2026

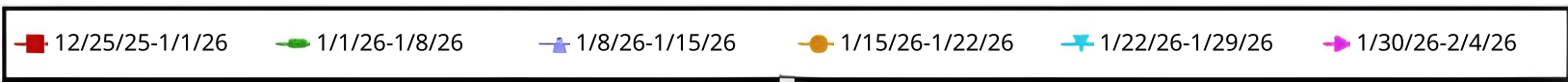
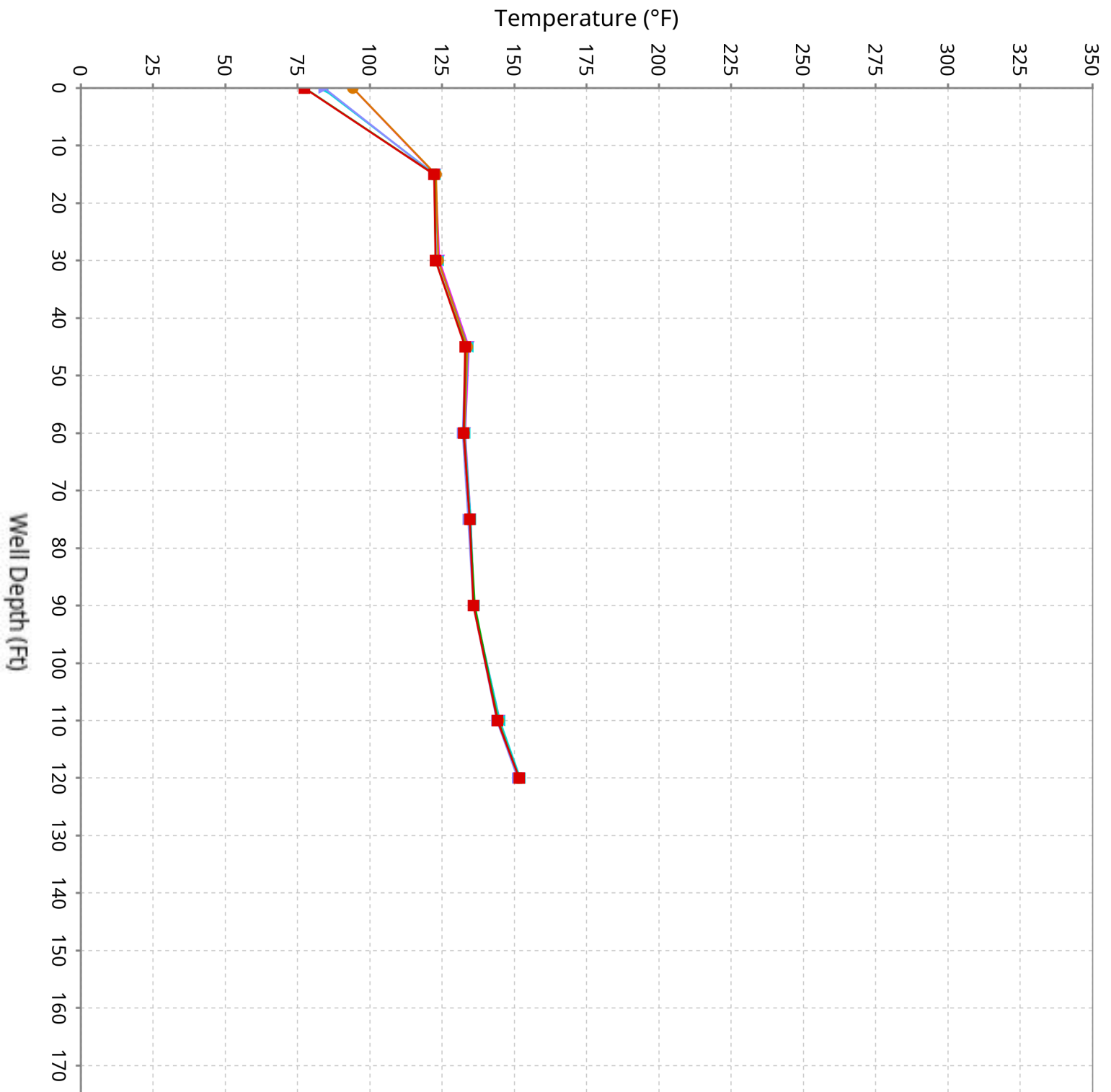

# Vertical Temperature Profiles from Temperature Probes at Chiquita Landfill for TP-35

Maximum data for 12/25/2025 to 2/4/2026

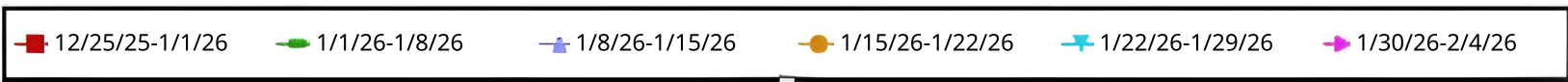
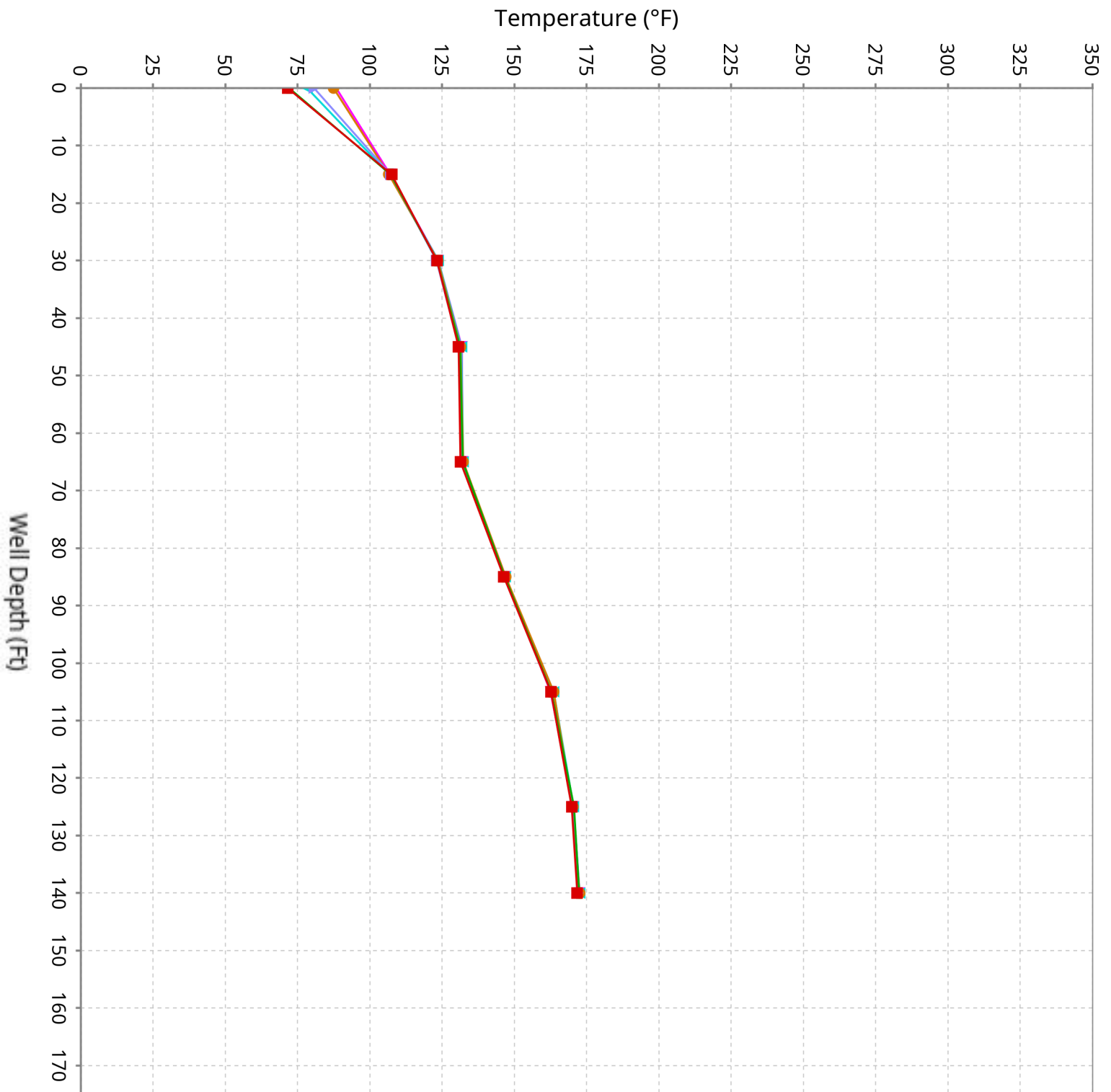

# Vertical Temperature Profiles from Temperature Probes at Chiquita Landfill for TP-36

Maximum data for 12/25/2025 to 2/4/2026

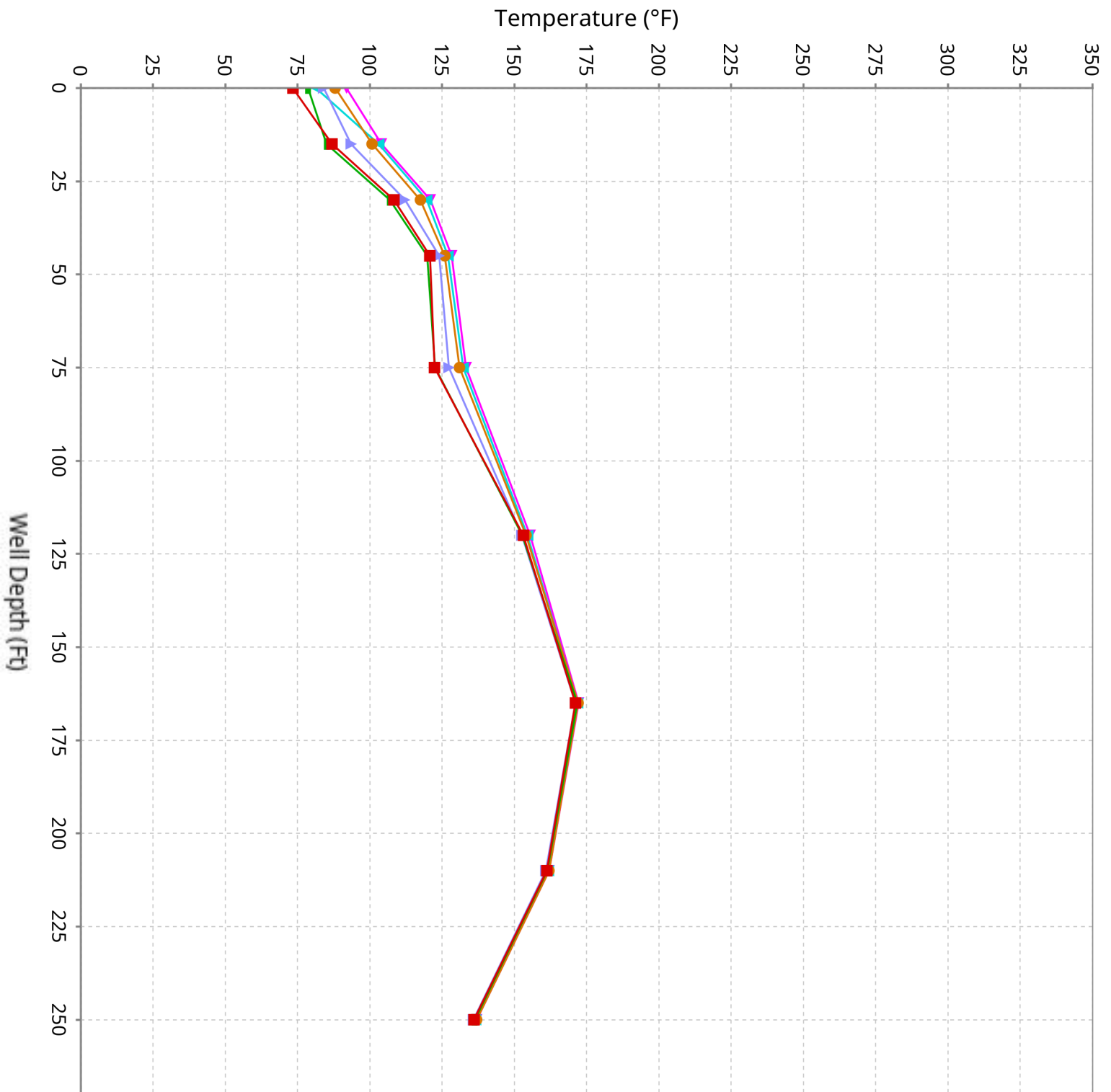

# Vertical Temperature Profiles from Temperature Probes at Chiquita Landfill for TP-37

Maximum data for 12/25/2025 to 2/4/2026

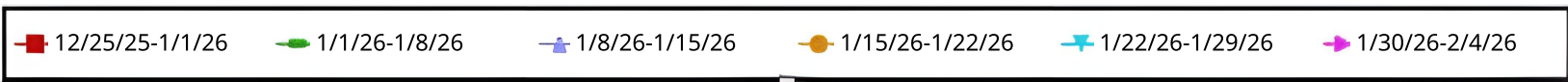
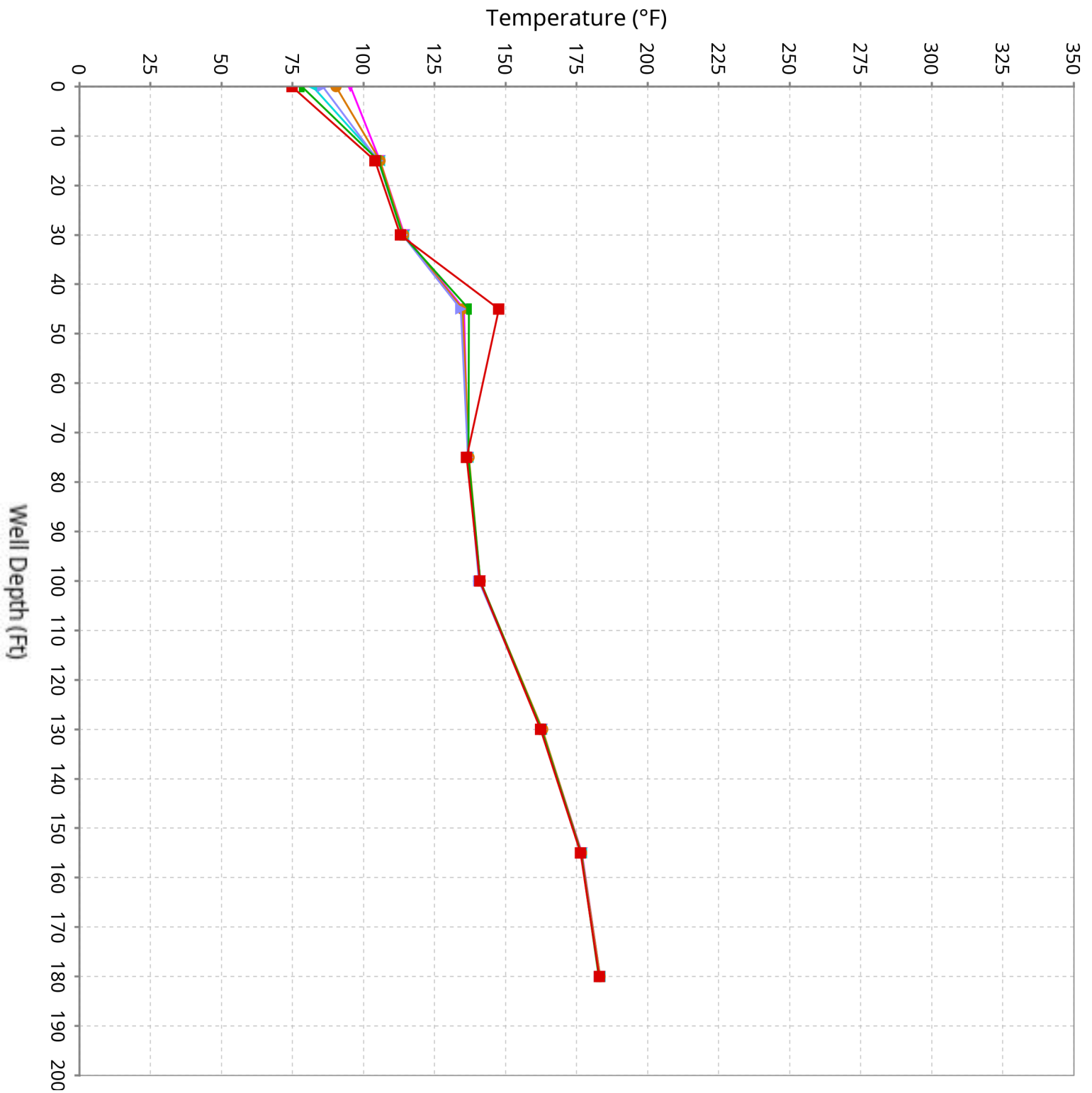

# Vertical Temperature Profiles from Temperature Probes at Chiquita Landfill for TP-38

Maximum data for 12/25/2025 to 2/4/2026

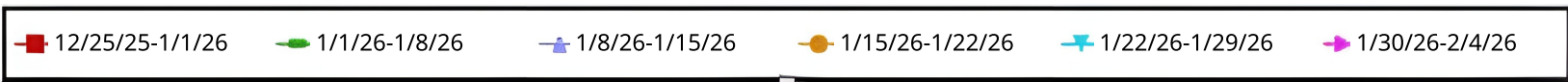
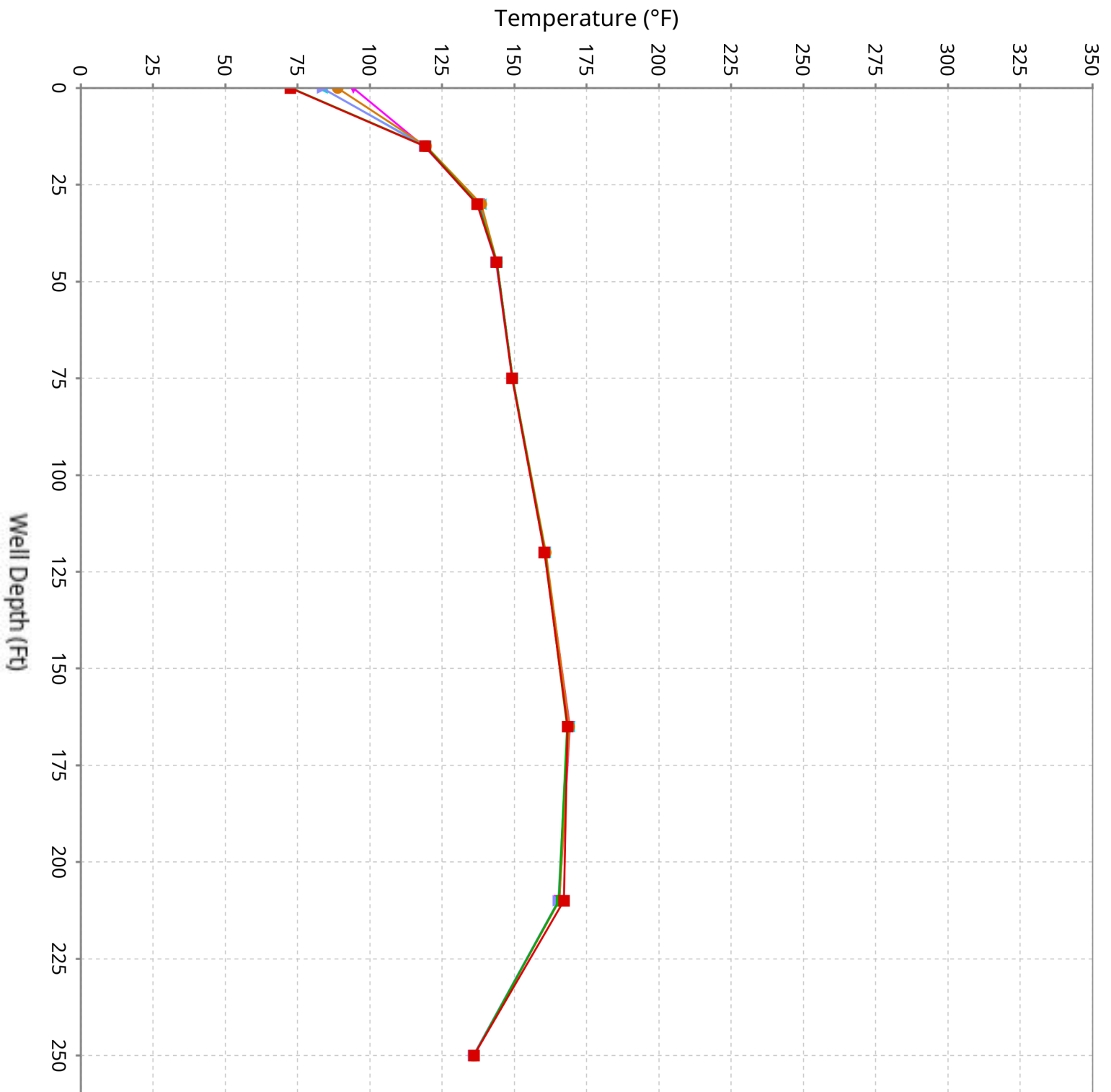

# Vertical Temperature Profiles from Temperature Probes at Chiquita Landfill for TP-39

Maximum data for 12/25/2025 to 2/4/2026

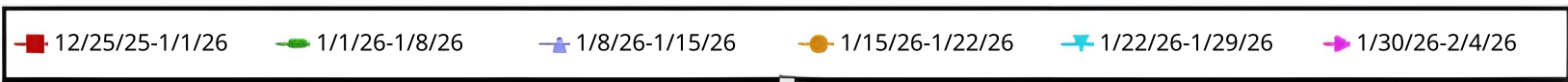
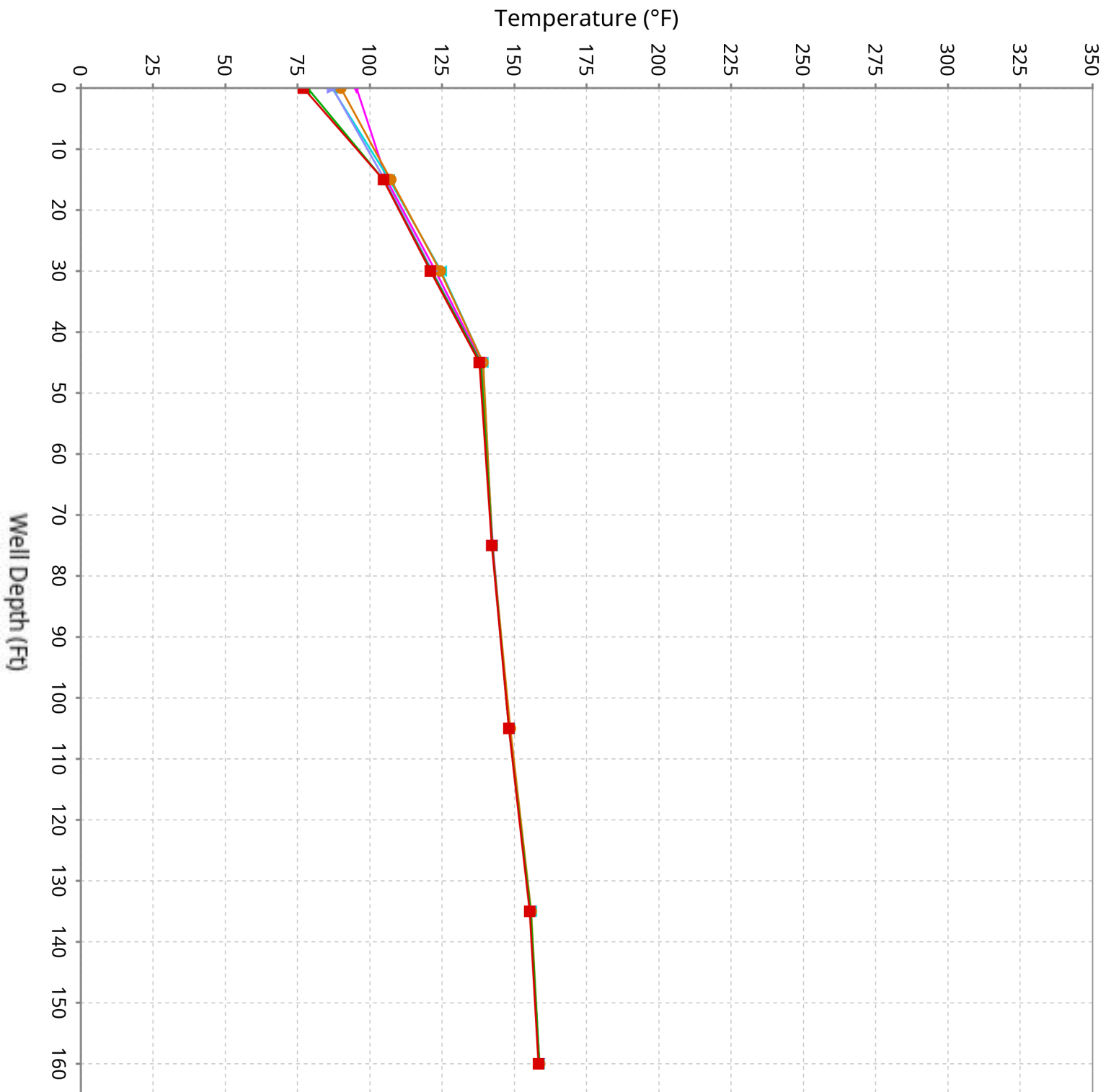

# Vertical Temperature Profiles from Temperature Probes at Chiquita Landfill for TP-40

Maximum data for 12/25/2025 to 2/4/2026

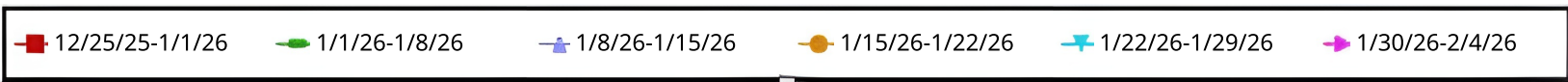
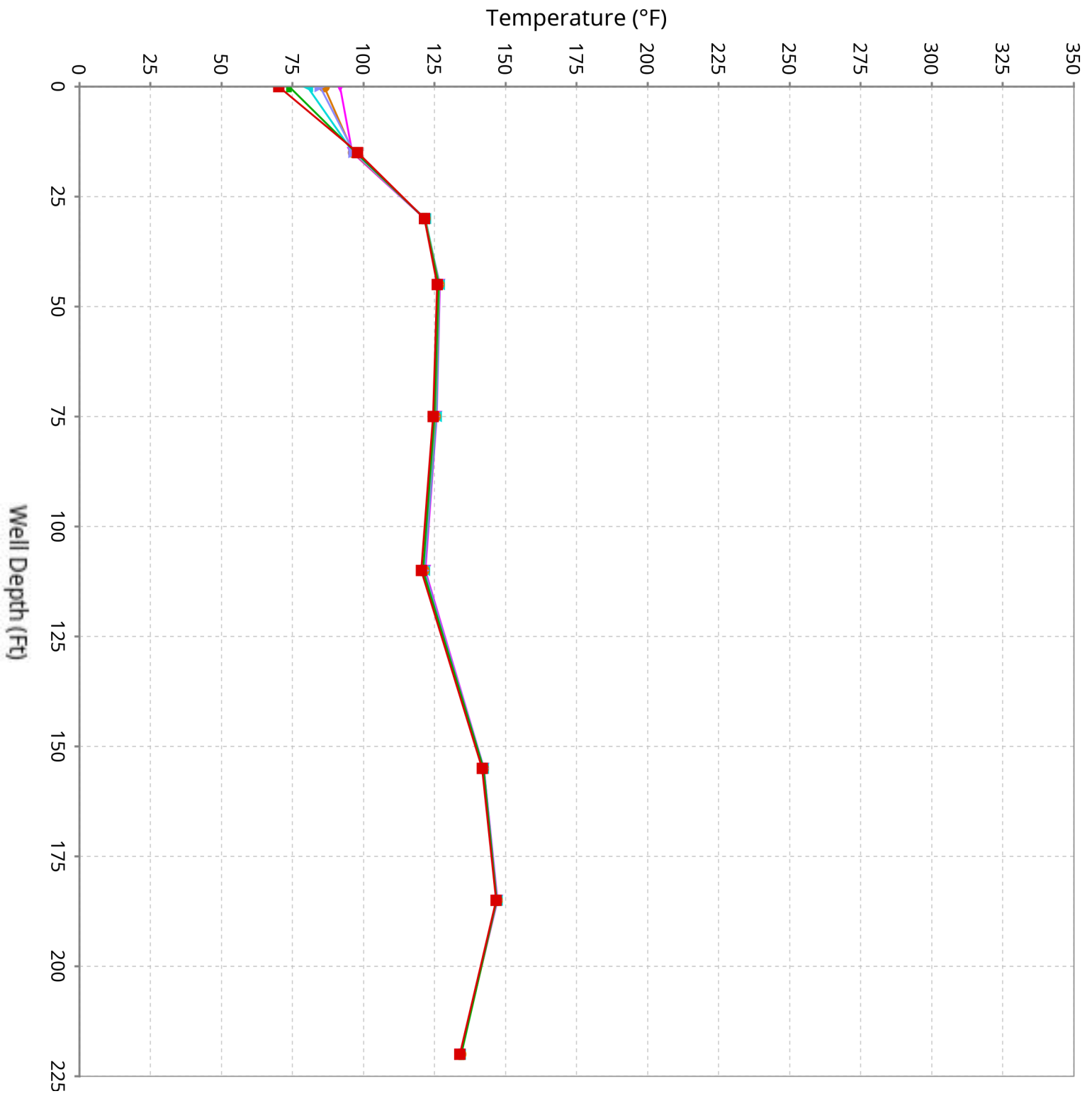

# Maximum Vertical Temperature Map from Temperature Probes at Chiquita Landfill

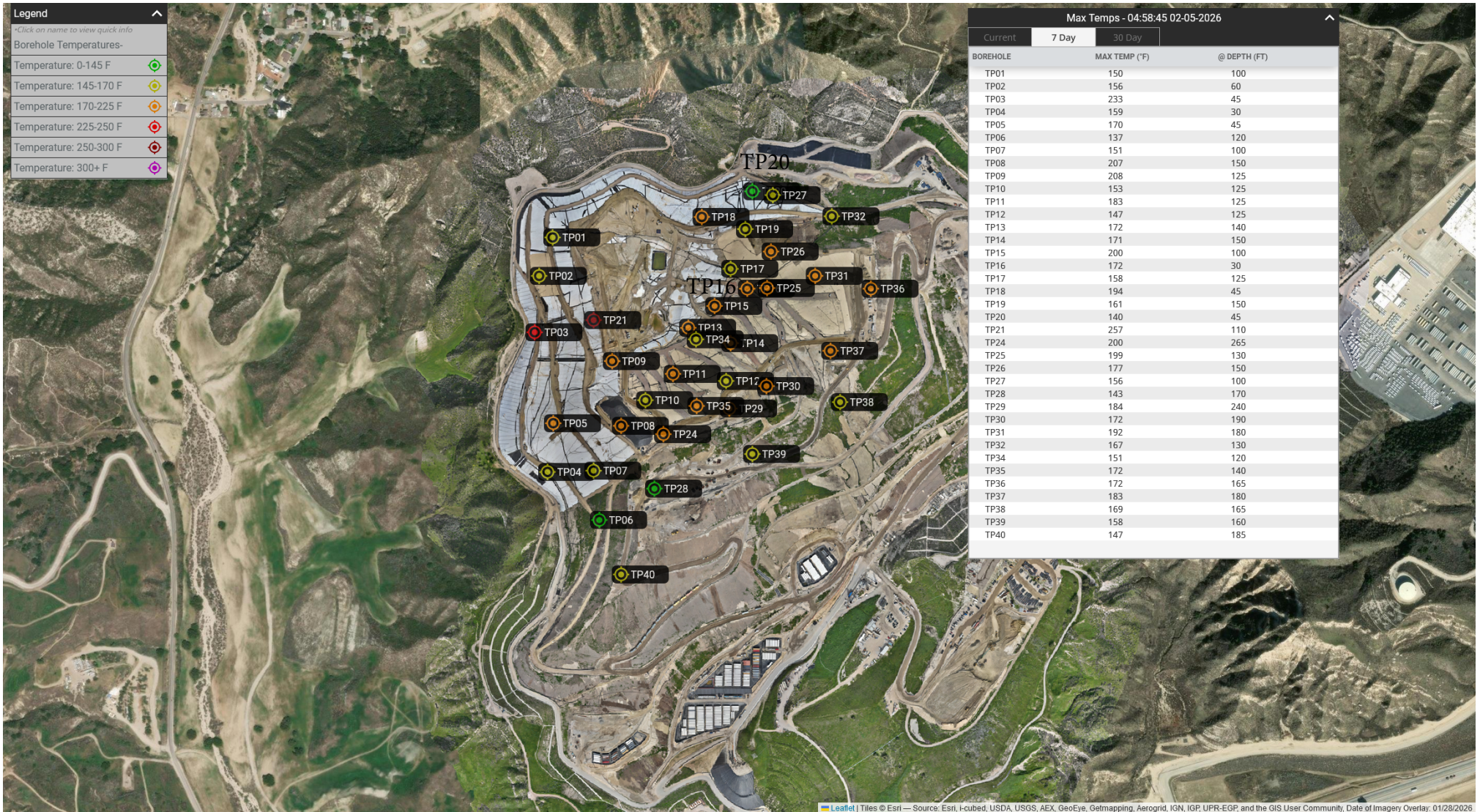

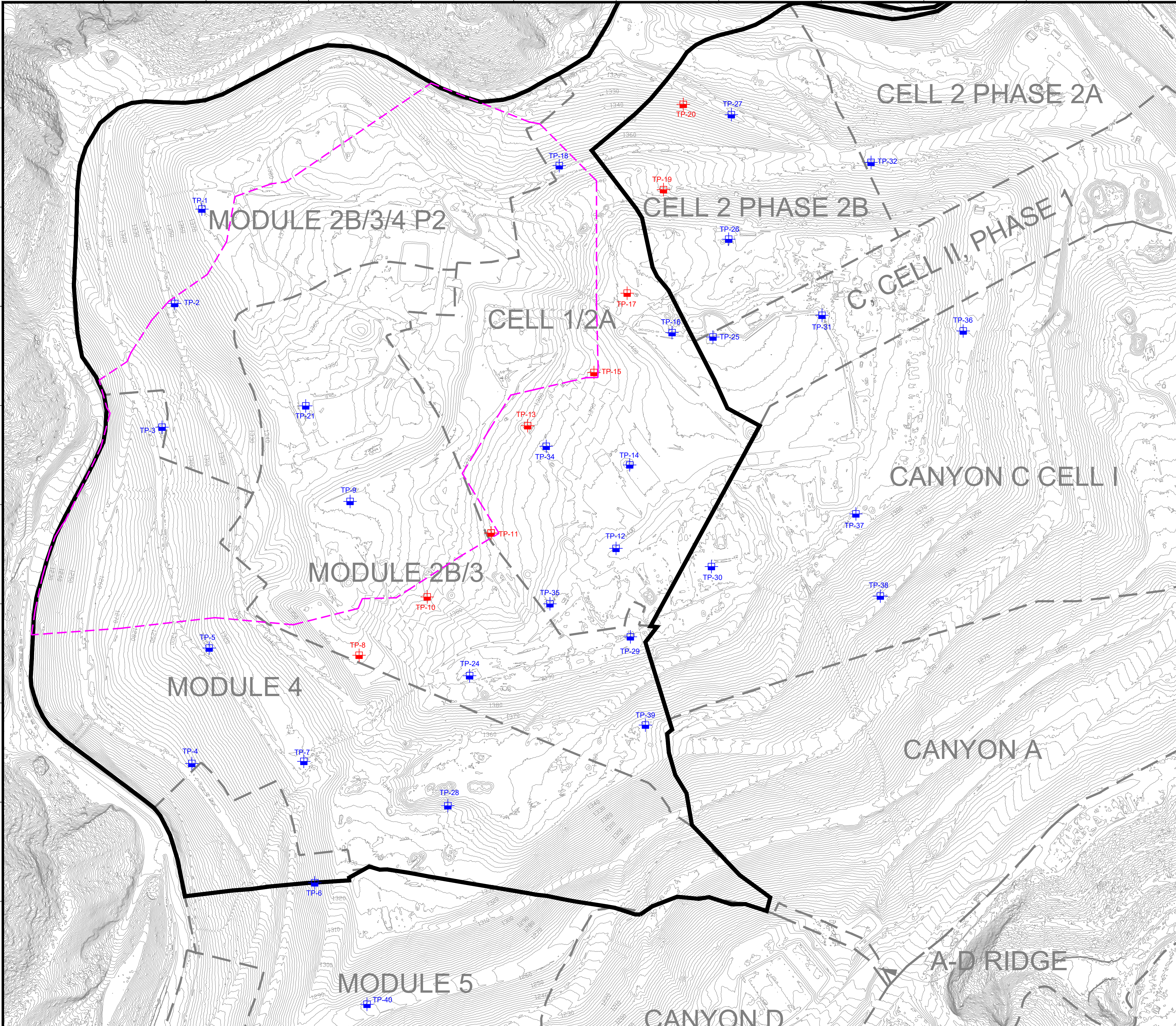

N

GRAPHIC SCALE

SCALE: 1"=130'

**LEGEND**

- 1150 EXISTING TOPOGRAPHIC CONTOUR
- EXISTING CELL LIMITS (APPROXIMATE)
- TP-XX INSTALLED TEMPERATURE PROBES - STANDALONE
- TP-XX INSTALLED TEMPERATURE PROBES - INSTALLED WITHIN WELL CASING
- REACTION AREA BOUNDARY (APPROXIMATE) - BASED ON DATA REVIEW
- REACTION AREA BOUNDARY - CONDITION 9A

	DATE								
	REVISION								
	NO.	<<	<<	<<	<<	<<	<<	<<	<<
SHEET TITLE:		EXISTING TEMPERATURE PROBE MAP							
PROJECT TITLE:		CHIQUITA CANYON LANDFILL CASTAIC, CALIFORNIA							
CLIENT:		CHIQUITA CANYON LANDFILL CASTAIC, CALIFORNIA							
SCS ENGINEERS ENVIRONMENTAL CONSULTANTS 3800 N. GAY AVE. SUITE 300 LONG BEACH, CA 90808 PH: (562) 428-5544		ACAD FILE: F:\ENGINEERS		DWN. BY:		CHK. BY:			
DATE:		11/10/2025							
SCALE:		AS SHOWN							
SHEET:		1							

**GENERAL DRAWING NOTES:**

- EXISTING TOPOGRAPHIC SURVEY INFORMATION SHOWN WAS PROVIDED BY PROPELLER. AERIAL PHOTOGRAPHY DATED OCTOBER 22, 2025.
- NORTH ARROW SHOWN HERE IS REFERENCE TO THE CALIFORNIA STATE PLANE ZONE V COORDINATE SYSTEM, NAD 83.

TP-01	15 ft	30 ft	45 ft	60 ft	80 ft	100 ft	125 ft
1/5/2026 11:57	153.5						
1/6/2026 12:58	152.78						
1/7/2026 14:53	152.96						
1/8/2026 10:43	152.78						
1/9/2026 12:43	152.24						
1/10/2026 14:43	152.6						
1/11/2026 14:43	153.14						
1/12/2026 14:44	153.32						
1/13/2026 12:44	153.32						
1/14/2026 13:44	153.14						
1/15/2026 13:44	153.32						
1/16/2026 14:44	153.32						
1/17/2026 12:44	152.42						
1/18/2026 12:45	152.06						
1/19/2026 10:45	150.98						
1/20/2026 11:45	150.08						
1/21/2026 15:11	150.08						
1/22/2026 13:11	149.72						
1/23/2026 10:12	149						
1/24/2026 13:12	149.54						
1/25/2026 14:12	149						
1/26/2026 15:12	149						
1/27/2026 13:12	148.46						
1/28/2026 13:13	147.92						
1/29/2026 11:13	147.02						
1/30/2026 12:24	146.66						
1/31/2026 14:24	146.66						
2/1/2026 12:24	147.2						
2/2/2026 12:24	146.84						
2/3/2026 10:25	145.94						
2/4/2026 10:47	145.76						
1/5/2026 9:57		125.24					
1/6/2026 11:58		124.88					
1/7/2026 9:58		125.24					
1/8/2026 9:43		124.88					
1/9/2026 10:43		124.16					
1/10/2026 14:43		124.34					
1/11/2026 14:43		124.52					
1/12/2026 13:43		124.7					
1/13/2026 10:44		124.88					
1/14/2026 10:44		124.88					
1/15/2026 9:44		125.06					
1/16/2026 13:44		124.88					

1/17/2026 10:44	124.88
1/18/2026 10:45	125.96
1/19/2026 10:45	125.6
1/20/2026 10:45	125.42
1/21/2026 14:11	125.96
1/22/2026 12:11	125.96
1/23/2026 10:12	126.14
1/24/2026 12:12	125.78
1/25/2026 14:12	125.24
1/26/2026 11:12	125.42
1/27/2026 11:12	125.42
1/28/2026 11:13	125.78
1/29/2026 11:13	125.42
1/30/2026 15:24	125.42
1/31/2026 9:24	125.6
2/1/2026 10:24	126.32
2/2/2026 11:24	126.32
2/3/2026 10:25	125.78
2/4/2026 10:47	125.78
1/5/2026 9:57	136.22
1/6/2026 11:58	135.32
1/7/2026 9:58	135.86
1/8/2026 8:43	135.5
1/9/2026 9:43	134.6
1/10/2026 10:43	134.6
1/11/2026 11:43	134.6
1/12/2026 9:43	134.6
1/13/2026 9:44	134.6
1/14/2026 9:44	134.6
1/15/2026 9:44	134.6
1/16/2026 10:44	134.42
1/17/2026 11:44	134.78
1/18/2026 10:45	136.04
1/19/2026 10:45	135.86
1/20/2026 9:45	135.5
1/21/2026 11:11	136.04
1/22/2026 12:11	136.22
1/23/2026 10:12	136.4
1/24/2026 10:12	136.04
1/25/2026 14:12	135.14
1/26/2026 11:12	135.5
1/27/2026 10:12	135.32
1/28/2026 11:13	135.5
1/29/2026 9:13	135.14

1/30/2026 9:23	135.14	
1/31/2026 9:24	135.32	
2/1/2026 10:24	136.04	
2/2/2026 11:24	136.04	
2/3/2026 10:25	135.5	
2/4/2026 9:47	135.14	
1/5/2026 9:57		138.74
1/6/2026 11:58		137.48
1/7/2026 9:58		138.56
1/8/2026 8:43		138.02
1/9/2026 10:43		137.3
1/10/2026 10:43		137.3
1/11/2026 11:43		137.48
1/12/2026 10:43		137.66
1/13/2026 9:44		137.84
1/14/2026 10:44		137.84
1/15/2026 9:44		137.84
1/16/2026 10:44		137.84
1/17/2026 10:44		137.84
1/18/2026 10:45		138.92
1/19/2026 9:45		138.38
1/20/2026 9:45		137.84
1/21/2026 11:11		138.02
1/22/2026 12:11		138.2
1/23/2026 10:12		138.92
1/24/2026 10:12		138.56
1/25/2026 11:12		137.48
1/26/2026 11:12		138.2
1/27/2026 10:12		138.38
1/28/2026 11:13		138.2
1/29/2026 9:13		138.02
1/30/2026 9:23		138.02
1/31/2026 9:24		138.38
2/1/2026 10:24		139.28
2/2/2026 11:24		139.28
2/3/2026 10:25		138.74
2/4/2026 10:47		138.56
1/5/2026 11:57		149.18
1/6/2026 12:58		149
1/7/2026 14:53		149.36
1/8/2026 10:43		149.36
1/9/2026 11:43		148.46
1/10/2026 15:43		148.46
1/11/2026 11:43		148.64

1/12/2026 14:44	148.82
1/13/2026 15:44	149
1/14/2026 14:44	149.18
1/15/2026 14:44	149.18
1/16/2026 16:44	149.18
1/17/2026 12:44	149
1/18/2026 12:45	149.36
1/19/2026 10:45	149.18
1/20/2026 12:45	149
1/21/2026 15:11	149.9
1/22/2026 13:11	149.36
1/23/2026 11:12	149
1/24/2026 13:12	149.18
1/25/2026 14:12	148.82
1/26/2026 13:12	148.82
1/27/2026 14:12	148.82
1/28/2026 15:13	149
1/29/2026 11:13	148.46
1/30/2026 15:24	148.64
1/31/2026 13:24	148.64
2/1/2026 12:24	149.18
2/2/2026 12:24	149
2/3/2026 15:25	148.64
2/4/2026 10:47	148.82
1/5/2026 9:57	150.26
1/6/2026 11:58	149.9
1/7/2026 9:58	150.08
1/8/2026 10:43	150.26
1/9/2026 11:43	149.72
1/10/2026 9:43	149.54
1/11/2026 9:43	149.72
1/12/2026 10:43	149.9
1/13/2026 9:44	149.9
1/14/2026 11:44	150.08
1/15/2026 10:44	150.08
1/16/2026 10:44	150.08
1/17/2026 11:44	149.9
1/18/2026 10:45	150.26
1/19/2026 10:45	150.44
1/20/2026 10:45	150.08
1/21/2026 15:11	150.44
1/22/2026 13:11	150.44
1/23/2026 10:12	150.62
1/24/2026 13:12	150.44

1/25/2026 14:12					150.08
1/26/2026 11:12					150.26
1/27/2026 10:12					150.26
1/28/2026 11:13					150.08
1/29/2026 11:13					150.08
1/30/2026 9:23					150.26
1/31/2026 9:24					150.26
2/1/2026 10:24					150.62
2/2/2026 11:24					150.8
2/3/2026 10:25					150.44
2/4/2026 10:47					150.44
1/5/2026 9:57					145.04
1/6/2026 11:58					144.32
1/7/2026 9:58					144.68
1/8/2026 9:43					144.68
1/9/2026 11:43					143.96
1/10/2026 9:43					143.96
1/11/2026 9:43					144.32
1/12/2026 9:43					144.5
1/13/2026 9:44					144.68
1/14/2026 10:44					144.86
1/15/2026 9:44					144.86
1/16/2026 10:44					144.86
1/17/2026 10:44					144.86
1/18/2026 10:45					145.4
1/19/2026 10:45					145.4
1/20/2026 10:45					145.04
1/21/2026 11:11					144.86
1/22/2026 11:11					145.04
1/23/2026 10:12					145.58
1/24/2026 10:12					145.22
1/25/2026 14:12					144.68
1/26/2026 11:12					145.22
1/27/2026 10:12					145.04
1/28/2026 11:13					145.04
1/29/2026 10:13					145.04
1/30/2026 9:23					145.04
1/31/2026 9:24					145.22
2/1/2026 10:24					145.58
2/2/2026 11:24					145.94
2/3/2026 10:25					145.76
2/4/2026 9:47					145.4
TP-02	15 ft	30 ft	45 ft	60 ft	
1/5/2026 9:50	118.22				

1/6/2026 12:51	117.5
1/7/2026 10:51	118.04
1/8/2026 9:42	117.68
1/9/2026 12:43	116.96
1/10/2026 11:43	116.96
1/11/2026 10:43	117.32
1/12/2026 13:43	117.68
1/13/2026 13:44	117.86
1/14/2026 11:44	118.04
1/15/2026 11:44	118.22
1/16/2026 12:44	117.86
1/17/2026 11:44	117.86
1/18/2026 11:44	118.4
1/19/2026 10:29	118.22
1/20/2026 11:21	117.86
1/21/2026 14:25	118.04
1/22/2026 12:25	118.04
1/23/2026 11:26	118.04
1/24/2026 13:26	118.04
1/25/2026 13:26	117.32
1/26/2026 12:26	117.5
1/27/2026 15:27	117.68
1/28/2026 14:27	117.86
1/29/2026 10:27	117.14
1/30/2026 11:21	117.14
1/31/2026 10:32	117.32
2/1/2026 11:32	117.86
2/2/2026 11:32	117.68
2/3/2026 9:32	117.14
2/4/2026 10:32	117.32
1/5/2026 9:50	144.68
1/6/2026 12:51	143.78
1/7/2026 9:51	144.68
1/8/2026 9:42	143.42
1/9/2026 9:43	141.8
1/10/2026 11:43	141.62
1/11/2026 13:43	141.62
1/12/2026 10:43	141.62
1/13/2026 10:43	141.62
1/14/2026 10:44	141.62
1/15/2026 10:44	141.62
1/16/2026 13:44	141.62
1/17/2026 9:44	141.26
1/18/2026 11:44	141.98

1/19/2026 10:29	142.16
1/20/2026 10:21	141.8
1/21/2026 14:25	141.98
1/22/2026 12:25	142.16
1/23/2026 10:26	142.16
1/24/2026 10:26	141.98
1/25/2026 13:26	141.62
1/26/2026 10:26	141.62
1/27/2026 9:26	141.8
1/28/2026 14:27	141.8
1/29/2026 10:27	141.8
1/30/2026 9:27	141.98
1/31/2026 9:32	142.7
2/1/2026 11:32	144.5
2/2/2026 10:32	145.4
2/3/2026 9:32	146.12
2/4/2026 10:32	146.48
1/5/2026 9:50	146.66
1/6/2026 11:51	145.22
1/7/2026 9:51	146.48
1/8/2026 9:42	146.3
1/9/2026 9:43	145.22
1/10/2026 9:43	145.04
1/11/2026 9:43	145.22
1/12/2026 10:43	145.58
1/13/2026 10:43	145.58
1/14/2026 9:44	145.4
1/15/2026 10:44	145.58
1/16/2026 9:44	145.58
1/17/2026 9:44	145.4
1/18/2026 11:44	146.12
1/19/2026 10:29	146.66
1/20/2026 9:21	145.76
1/21/2026 10:25	146.3
1/22/2026 10:25	146.48
1/23/2026 10:26	146.84
1/24/2026 10:26	146.66
1/25/2026 13:26	146.3
1/26/2026 9:26	146.66
1/27/2026 9:26	147.02
1/28/2026 12:27	146.84
1/29/2026 9:27	147.02
1/30/2026 9:27	147.38
1/31/2026 9:32	147.74

2/1/2026 11:32	147.92
2/2/2026 10:32	148.1
2/3/2026 9:32	148.46
2/4/2026 10:32	148.1
1/5/2026 9:50	155.3
1/6/2026 12:51	153.5
1/7/2026 9:51	154.76
1/8/2026 9:42	154.76
1/9/2026 10:43	153.32
1/10/2026 8:43	153.32
1/11/2026 9:43	153.68
1/12/2026 9:43	154.04
1/13/2026 10:43	154.22
1/14/2026 9:44	154.22
1/15/2026 10:44	154.58
1/16/2026 9:44	154.4
1/17/2026 9:44	154.4
1/18/2026 11:44	155.12
1/19/2026 10:29	155.3
1/20/2026 9:21	154.76
1/21/2026 10:25	154.94
1/22/2026 10:25	155.3
1/23/2026 10:26	155.84
1/24/2026 11:26	155.48
1/25/2026 13:26	154.76
1/26/2026 10:26	155.3
1/27/2026 9:26	155.84
1/28/2026 12:27	155.12
1/29/2026 9:27	155.3
1/30/2026 9:27	155.66
1/31/2026 9:32	156.02
2/1/2026 11:32	156.38
2/2/2026 11:32	156.38
2/3/2026 9:32	156.56
2/4/2026 10:32	156.02

TP-03	15 ft	30 ft	45 ft
1/5/2026 10:11	204.62		
1/6/2026 13:11	205.34		
1/7/2026 11:24	205.88		
1/8/2026 12:15	205.16		
1/9/2026 10:48	201.02		
1/10/2026 9:51	201.56		
1/11/2026 14:06	202.1		
1/12/2026 18:59	204.44		

1/13/2026 12:17	205.7	
1/14/2026 13:04	205.16	
1/15/2026 14:48	206.24	
1/16/2026 13:44	205.52	
1/17/2026 14:54	204.98	
1/18/2026 16:02	206.24	
1/19/2026 15:11	205.88	
1/20/2026 12:02	204.44	
1/21/2026 14:29	206.24	
1/22/2026 16:42	205.7	
1/23/2026 13:17	206.06	
1/24/2026 12:18	206.24	
1/25/2026 13:38	204.98	
1/26/2026 13:59	203.54	
1/27/2026 14:20	205.34	
1/28/2026 12:50	204.26	
1/29/2026 14:48	204.98	
1/30/2026 15:52	206.06	
1/31/2026 10:33	206.6	
2/1/2026 13:44	206.24	
2/2/2026 15:29	206.42	
2/3/2026 14:00	205.7	
2/4/2026 2:23	203.72	
1/5/2026 11:11		212.54
1/6/2026 14:11		212.18
1/7/2026 10:03		212
1/8/2026 10:33		212.18
1/9/2026 9:41		212.9
1/10/2026 9:51		212.9
1/11/2026 11:21		212.9
1/12/2026 9:15		212.72
1/13/2026 15:19		212.72
1/14/2026 10:57		212.72
1/15/2026 10:42		213.26
1/16/2026 10:05		212.18
1/17/2026 10:06		212.72
1/18/2026 13:01		213.62
1/19/2026 11:47		213.44
1/20/2026 18:05		213.62
1/21/2026 14:29		211.82
1/22/2026 12:40		212.36
1/23/2026 12:17		212
1/24/2026 13:59		213.08
1/25/2026 10:37		212.18

1/26/2026 12:22			212.54	
1/27/2026 9:39			212.9	
1/28/2026 11:45			212.9	
1/29/2026 5:35			213.8	
1/30/2026 13:00			213.44	
1/31/2026 9:32			213.08	
2/1/2026 10:26			212.18	
2/2/2026 10:07			212.72	
2/3/2026 8:59			213.26	
2/4/2026 10:45			213.26	
1/5/2026 9:11			233.6	
1/6/2026 12:11			232.88	
1/7/2026 10:03			233.6	
1/8/2026 9:33			233.96	
1/9/2026 10:48			233.06	
1/10/2026 8:50			233.06	
1/11/2026 9:08			233.06	
1/12/2026 9:15			233.42	
1/13/2026 9:16			233.24	
1/14/2026 9:25			233.42	
1/15/2026 9:53			233.42	
1/16/2026 10:05			233.24	
1/17/2026 10:06			233.24	
1/18/2026 10:00			233.78	
1/19/2026 11:47			233.42	
1/20/2026 10:02			233.42	
1/21/2026 10:54			232.7	
1/22/2026 12:40			233.42	
1/23/2026 9:07			233.6	
1/24/2026 9:58			233.42	
1/25/2026 10:37			233.06	
1/26/2026 12:22			233.06	
1/27/2026 9:33			233.6	
1/28/2026 10:44			233.42	
1/29/2026 10:15			233.42	
1/30/2026 10:19			233.42	
1/31/2026 9:18			233.6	
2/1/2026 10:26			233.6	
2/2/2026 11:07			233.6	
2/3/2026 8:59			233.6	
2/4/2026 10:45			233.78	
TP-04	15 ft	30 ft	45 ft	60 ft
1/5/2026 11:56	150.8			
1/6/2026 12:36	150.8			

1/7/2026 12:36	151.16	
1/8/2026 9:43	150.8	
1/9/2026 14:24	150.98	
1/10/2026 11:24	151.16	
1/11/2026 12:25	151.52	
1/12/2026 15:25	151.88	
1/13/2026 10:25	151.88	
1/14/2026 11:25	152.24	
1/15/2026 11:25	152.42	
1/16/2026 14:18	152.24	
1/17/2026 12:19	152.24	
1/18/2026 11:19	152.6	
1/19/2026 10:19	152.42	
1/20/2026 11:19	152.24	
1/21/2026 11:07	152.24	
1/22/2026 12:08	152.06	
1/23/2026 10:08	152.24	
1/24/2026 13:46	152.42	
1/25/2026 14:46	152.06	
1/26/2026 11:46	152.06	
1/27/2026 10:46	152.06	
1/28/2026 12:47	152.42	
1/29/2026 13:47	151.88	
1/30/2026 12:50	151.88	
1/31/2026 10:50	152.06	
2/1/2026 14:50	152.42	
2/2/2026 11:50	152.24	
2/3/2026 9:50	151.7	
2/4/2026 10:51	151.88	
1/5/2026 11:56		159.08
1/6/2026 12:36		158.9
1/7/2026 12:36		159.08
1/8/2026 9:43		158.9
1/9/2026 11:24		158.36
1/10/2026 11:24		158.36
1/11/2026 11:25		158.36
1/12/2026 10:25		158.54
1/13/2026 10:25		158.54
1/14/2026 11:25		158.72
1/15/2026 11:25		158.9
1/16/2026 12:18		158.54
1/17/2026 11:19		158.54
1/18/2026 11:19		158.9
1/19/2026 10:19		159.08

1/20/2026 9:19	158.54
1/21/2026 14:07	158.72
1/22/2026 12:08	158.54
1/23/2026 10:08	158.9
1/24/2026 13:46	158.72
1/25/2026 14:46	158.54
1/26/2026 11:46	158.54
1/27/2026 9:46	158.72
1/28/2026 12:47	158.72
1/29/2026 10:47	158.36
1/30/2026 10:50	158.36
1/31/2026 9:50	158.9
2/1/2026 12:50	159.08
2/2/2026 10:50	158.9
2/3/2026 9:50	158.9
2/4/2026 10:51	158.9
1/5/2026 10:56	156.02
1/6/2026 12:36	156.02
1/7/2026 12:36	156.2
1/8/2026 9:43	156.02
1/9/2026 10:24	155.3
1/10/2026 14:24	155.48
1/11/2026 12:25	155.48
1/12/2026 10:25	155.48
1/13/2026 11:25	155.66
1/14/2026 10:25	155.66
1/15/2026 10:25	155.66
1/16/2026 14:18	155.66
1/17/2026 12:19	155.48
1/18/2026 11:19	155.66
1/19/2026 10:19	156.02
1/20/2026 9:19	155.66
1/21/2026 14:07	155.84
1/22/2026 12:08	155.48
1/23/2026 10:08	155.84
1/24/2026 13:46	155.66
1/25/2026 14:46	155.66
1/26/2026 11:46	155.48
1/27/2026 9:46	155.66
1/28/2026 12:47	155.66
1/29/2026 9:47	155.12
1/30/2026 9:47	155.12
1/31/2026 9:50	155.48
2/1/2026 9:50	155.48

2/2/2026 10:50				155.3	
2/3/2026 9:50				155.3	
2/4/2026 9:51				154.94	
1/5/2026 10:56				151.88	
1/6/2026 12:36				152.06	
1/7/2026 12:36				152.06	
1/8/2026 9:43				152.06	
1/9/2026 10:24				151.34	
1/10/2026 11:24				151.7	
1/11/2026 10:24				151.7	
1/12/2026 10:25				151.88	
1/13/2026 10:25				151.88	
1/14/2026 13:25				152.24	
1/15/2026 10:25				152.24	
1/16/2026 14:18				152.24	
1/17/2026 11:19				152.06	
1/18/2026 11:19				152.6	
1/19/2026 10:19				152.96	
1/20/2026 9:19				152.6	
1/21/2026 14:07				152.78	
1/22/2026 12:08				152.6	
1/23/2026 10:08				152.96	
1/24/2026 13:46				152.96	
1/25/2026 14:46				152.96	
1/26/2026 11:46				152.96	
1/27/2026 9:46				153.32	
1/28/2026 12:47				153.32	
1/29/2026 11:47				152.96	
1/30/2026 10:50				153.32	
1/31/2026 9:50				153.86	
2/1/2026 10:50				153.86	
2/2/2026 10:50				153.86	
2/3/2026 9:50				154.04	
2/4/2026 9:51				153.86	
TP-05	15 ft	30 ft	45 ft	60 ft	75 ft
1/5/2026 11:10	122.72				
1/6/2026 13:10	122.54				
1/7/2026 15:55	123.8				
1/8/2026 11:44	123.98				
1/9/2026 17:00	124.16				
1/10/2026 16:21	124.52				
1/11/2026 16:30	125.06				
1/12/2026 14:38	125.24				
1/13/2026 15:38	125.6				

1/14/2026 14:35	126.14
1/15/2026 16:39	126.5
1/16/2026 16:06	126.86
1/17/2026 12:09	126.86
1/18/2026 16:15	128.12
1/19/2026 12:48	127.94
1/20/2026 12:51	128.12
1/21/2026 15:15	129.02
1/22/2026 16:42	128.84
1/23/2026 13:25	129.2
1/24/2026 13:15	129.92
1/25/2026 14:32	129.74
1/26/2026 16:06	130.1
1/27/2026 13:48	130.28
1/28/2026 15:27	130.82
1/29/2026 16:50	131
1/30/2026 16:04	131.36
1/31/2026 16:53	131.72
2/1/2026 14:48	132.26
2/2/2026 12:12	132.62
2/3/2026 17:15	132.8
2/4/2026 16:44	133.16
1/5/2026 15:10	162.68
1/5/2026 23:10	162.5
1/7/2026 14:19	164.12
1/8/2026 13:44	164.66
1/9/2026 17:00	165.38
1/10/2026 16:07	165.92
1/11/2026 14:40	165.74
1/12/2026 12:37	165.74
1/13/2026 14:39	165.92
1/14/2026 16:01	166.1
1/15/2026 13:38	165.92
1/16/2026 16:06	166.1
1/17/2026 10:39	165.74
1/18/2026 16:15	166.64
1/19/2026 15:43	166.46
1/20/2026 13:52	166.28
1/21/2026 14:15	166.64
1/21/2026 23:49	165.56
1/23/2026 11:24	164.12
1/24/2026 13:15	164.3
1/25/2026 13:18	164.48
1/26/2026 16:55	164.66

1/27/2026 13:44	164.84	
1/28/2026 12:25	164.84	
1/29/2026 13:49	165.02	
1/30/2026 14:04	165.92	
1/31/2026 14:52	167.18	
2/1/2026 2:08	167.54	
2/2/2026 13:12	164.48	
2/3/2026 9:02	163.58	
2/4/2026 0:18	162.86	
1/5/2026 15:10		165.02
1/6/2026 14:10		165.2
1/7/2026 14:19		165.92
1/8/2026 14:44		165.74
1/9/2026 14:11		166.1
1/10/2026 16:07		166.28
1/11/2026 13:40		166.46
1/12/2026 14:38		167
1/13/2026 15:38		167
1/14/2026 14:35		167.72
1/15/2026 13:38		167.54
1/16/2026 16:06		167.9
1/17/2026 12:09		167.72
1/18/2026 16:15		168.62
1/19/2026 12:48		168.44
1/20/2026 14:52		168.62
1/21/2026 14:15		168.8
1/22/2026 12:31		168.8
1/23/2026 15:26		169.34
1/24/2026 13:15		169.34
1/25/2026 14:18		169.52
1/26/2026 14:12		169.7
1/27/2026 13:48		169.88
1/28/2026 14:26		169.88
1/29/2026 14:49		170.06
1/30/2026 14:04		169.16
1/31/2026 14:52		168.44
2/1/2026 14:48		167.9
2/2/2026 12:12		167.36
2/3/2026 15:14		166.82
2/4/2026 15:43		166.46
1/5/2026 11:10		153.14
1/6/2026 13:10		153.32
1/7/2026 14:19		153.68
1/8/2026 15:44		153.32

1/9/2026 14:11	153.32
1/10/2026 16:07	153.5
1/11/2026 14:40	153.5
1/12/2026 14:38	153.68
1/13/2026 14:39	153.68
1/14/2026 14:35	153.86
1/15/2026 14:38	153.86
1/16/2026 15:13	154.04
1/17/2026 15:10	153.86
1/18/2026 16:15	154.4
1/19/2026 12:48	154.04
1/20/2026 12:51	153.86
1/21/2026 14:15	154.4
1/22/2026 12:31	154.22
1/23/2026 15:26	154.76
1/24/2026 13:15	154.76
1/25/2026 14:32	154.76
1/26/2026 15:06	154.76
1/27/2026 13:44	154.76
1/28/2026 14:26	154.76
1/29/2026 14:49	154.58
1/30/2026 14:04	154.76
1/31/2026 14:52	154.76
2/1/2026 13:48	154.94
2/2/2026 13:26	155.12
2/3/2026 14:14	154.94
2/4/2026 14:43	154.94
1/5/2026 11:10	157.28
1/6/2026 13:10	156.74
1/7/2026 15:55	156.92
1/8/2026 11:44	157.1
1/9/2026 17:00	156.56
1/10/2026 10:55	156.56
1/11/2026 9:40	156.74
1/12/2026 9:51	156.74
1/13/2026 9:05	156.92
1/14/2026 14:35	157.1
1/15/2026 9:54	157.1
1/16/2026 16:06	157.1
1/17/2026 10:39	157.1
1/18/2026 10:32	157.64
1/19/2026 12:48	157.64
1/20/2026 10:16	157.28
1/21/2026 15:15	157.82

1/22/2026 12:31	157.64
1/23/2026 16:14	158
1/24/2026 13:15	158
1/25/2026 15:32	157.82
1/26/2026 10:21	158.18
1/27/2026 9:57	157.82
1/28/2026 15:27	157.82
1/29/2026 10:40	158
1/30/2026 10:02	158
1/31/2026 10:11	158.18
2/1/2026 11:47	158.18
2/2/2026 12:12	158.18
2/3/2026 17:15	158.18
2/4/2026 10:41	158.18

TP-06	15 ft	30 ft	45 ft	60 ft	80 ft	100 ft	120 ft	140 ft
1/5/2026 11:36	102.92							
1/6/2026 12:36	101.84							
1/7/2026 10:36	102.74							
1/8/2026 10:43	102.56							
1/9/2026 10:43	102.74							
1/10/2026 12:43	102.92							
1/11/2026 17:43	102.92							
1/12/2026 11:43	103.1							
1/13/2026 11:44	103.28							
1/14/2026 11:44	103.46							
1/15/2026 10:44	104							
1/16/2026 10:44	103.82							
1/17/2026 12:44	103.82							
1/18/2026 11:45	104.18							
1/19/2026 10:45	104							
1/20/2026 10:45	104							
1/21/2026 12:45	104							
1/22/2026 14:29	104.36							
1/23/2026 11:29	104.18							
1/24/2026 11:29	104							
1/25/2026 11:30	103.64							
1/26/2026 11:30	104.36							
1/27/2026 10:30	104							
1/28/2026 12:30	104							
1/29/2026 11:30	104							
1/30/2026 17:31	104							
1/31/2026 17:25	104							
2/1/2026 15:25	104.36							
2/2/2026 12:25	104.18							

2/3/2026 11:25	104	
2/4/2026 10:26	104.18	
1/5/2026 11:36		113.36
1/6/2026 12:36		113
1/7/2026 12:36		113.18
1/8/2026 10:43		113.18
1/9/2026 15:43		113
1/10/2026 12:43		113
1/11/2026 14:43		113.18
1/12/2026 15:43		113.36
1/13/2026 16:44		113.36
1/14/2026 15:44		113.54
1/15/2026 10:44		113.36
1/16/2026 17:44		113.54
1/17/2026 11:44		113.18
1/18/2026 16:45		113.54
1/19/2026 10:45		113.36
1/20/2026 10:45		113.36
1/21/2026 14:45		113.72
1/22/2026 13:29		113.72
1/23/2026 11:29		113.54
1/24/2026 13:29		113.54
1/25/2026 13:30		113.36
1/26/2026 15:30		113.72
1/27/2026 12:30		113.54
1/28/2026 15:30		113.72
1/29/2026 16:31		113.54
1/30/2026 16:31		113.54
1/31/2026 10:25		113.54
2/1/2026 15:25		113.9
2/2/2026 13:25		113.72
2/3/2026 17:25		113.72
2/4/2026 15:26		113.72
1/5/2026 11:36		115.34
1/6/2026 12:36		115.34
1/7/2026 13:36		115.52
1/8/2026 11:43		115.34
1/9/2026 13:43		115.34
1/10/2026 12:43		115.16
1/11/2026 15:43		115.52
1/12/2026 14:43		115.52
1/13/2026 15:44		115.7
1/14/2026 15:44		115.7
1/15/2026 14:44		115.7

1/16/2026 14:44	115.7	
1/17/2026 12:44	115.7	
1/18/2026 13:45	116.42	
1/19/2026 15:45	116.6	
1/20/2026 12:45	116.42	
1/21/2026 14:45	116.96	
1/22/2026 13:29	117.14	
1/23/2026 16:29	116.96	
1/24/2026 13:29	117.14	
1/25/2026 13:30	116.96	
1/26/2026 15:30	117.32	
1/27/2026 12:30	117.14	
1/28/2026 15:30	117.32	
1/29/2026 15:31	117.14	
1/30/2026 16:31	117.32	
1/31/2026 12:25	117.14	
2/1/2026 14:25	117.5	
2/2/2026 14:25	117.5	
2/3/2026 16:25	117.32	
2/4/2026 16:26	117.5	
1/5/2026 11:36		112.1
1/6/2026 12:36		111.92
1/7/2026 15:54		112.46
1/8/2026 15:43		112.28
1/9/2026 16:43		112.46
1/10/2026 14:43		112.28
1/11/2026 14:43		112.46
1/12/2026 15:43		112.64
1/13/2026 15:44		112.82
1/14/2026 14:44		112.64
1/15/2026 15:44		112.82
1/16/2026 14:44		112.82
1/17/2026 14:44		112.28
1/18/2026 15:45		112.82
1/19/2026 15:45		112.64
1/20/2026 16:45		112.28
1/21/2026 14:45		113
1/22/2026 13:29		112.46
1/23/2026 15:29		112.46
1/24/2026 16:29		112.82
1/25/2026 14:30		112.46
1/26/2026 15:30		113
1/27/2026 15:30		113
1/28/2026 15:30		112.82

1/29/2026 15:31	112.64	
1/30/2026 16:31	112.64	
1/31/2026 15:25	112.82	
2/1/2026 15:25	113	
2/2/2026 14:25	112.82	
2/3/2026 17:25	112.82	
2/4/2026 17:26	112.82	
1/5/2026 10:36		129.92
1/6/2026 11:36		129.74
1/7/2026 10:36		129.56
1/8/2026 10:43		129.56
1/9/2026 15:43		129.38
1/10/2026 16:43		129.38
1/11/2026 17:43		129.74
1/12/2026 16:43		129.56
1/13/2026 15:44		129.74
1/14/2026 12:44		129.74
1/15/2026 16:44		129.92
1/16/2026 15:44		129.92
1/17/2026 16:44		129.74
1/18/2026 15:45		129.92
1/19/2026 17:45		129.92
1/20/2026 15:45		129.74
1/21/2026 14:45		130.1
1/22/2026 14:29		130.1
1/23/2026 11:29		129.74
1/24/2026 16:29		129.92
1/25/2026 11:30		129.56
1/26/2026 17:30		130.1
1/27/2026 15:30		129.74
1/28/2026 15:30		130.1
1/29/2026 16:31		129.74
1/30/2026 17:31		130.1
1/31/2026 16:25		129.92
2/1/2026 15:25		130.1
2/2/2026 14:25		129.92
2/3/2026 17:25		129.92
2/4/2026 16:26		130.1
1/5/2026 11:36		136.04
1/6/2026 12:36		136.04
1/7/2026 15:54		136.22
1/8/2026 10:43		135.86
1/9/2026 16:43		136.22
1/10/2026 16:43		136.04

1/11/2026 15:43	136.04	
1/12/2026 14:43	136.04	
1/13/2026 15:44	136.22	
1/14/2026 15:44	136.22	
1/15/2026 14:44	136.22	
1/16/2026 15:44	136.4	
1/17/2026 12:44	136.04	
1/18/2026 16:45	136.4	
1/19/2026 15:45	136.22	
1/20/2026 11:45	136.04	
1/21/2026 14:45	136.4	
1/22/2026 13:29	136.4	
1/23/2026 15:29	136.22	
1/24/2026 16:29	136.58	
1/25/2026 13:30	136.22	
1/26/2026 14:30	136.58	
1/27/2026 12:30	136.4	
1/28/2026 12:30	136.4	
1/29/2026 16:31	136.4	
1/30/2026 16:31	136.4	
1/31/2026 14:25	136.4	
2/1/2026 15:25	136.76	
2/2/2026 13:25	136.4	
2/3/2026 17:25	136.58	
2/4/2026 15:26	136.58	
1/5/2026 11:36		136.58
1/6/2026 12:36		136.4
1/7/2026 15:54		136.76
1/8/2026 13:43		136.4
1/9/2026 13:43		136.58
1/10/2026 15:43		136.58
1/11/2026 16:43		136.76
1/12/2026 14:43		136.76
1/13/2026 16:44		136.94
1/14/2026 15:44		136.94
1/15/2026 13:44		136.76
1/16/2026 15:44		137.12
1/17/2026 13:44		136.58
1/18/2026 16:45		136.94
1/19/2026 15:45		136.94
1/20/2026 13:45		136.58
1/21/2026 14:45		137.12
1/22/2026 13:29		136.76
1/23/2026 15:29		136.76

1/24/2026 16:29	137.12
1/25/2026 14:30	136.94
1/26/2026 14:30	137.12
1/27/2026 14:30	137.12
1/28/2026 15:30	137.12
1/29/2026 15:31	136.94
1/30/2026 16:31	137.12
1/31/2026 15:25	137.12
2/1/2026 14:25	137.12
2/2/2026 16:25	137.12
2/3/2026 16:25	137.3
2/4/2026 16:26	137.3
1/5/2026 16:36	140.54
1/6/2026 12:36	140.18
1/7/2026 15:54	140.72
1/8/2026 14:43	140.54
1/9/2026 16:43	140.72
1/10/2026 15:43	140.54
1/11/2026 15:43	140.72
1/12/2026 14:43	140.72
1/13/2026 16:44	140.9
1/14/2026 14:44	140.9
1/15/2026 15:44	140.9
1/16/2026 15:44	141.08
1/17/2026 14:44	140.54
1/18/2026 16:45	141.08
1/19/2026 16:45	140.9
1/20/2026 13:45	140.36
1/21/2026 14:45	140.9
1/22/2026 14:29	140.54
1/23/2026 16:29	140.72
1/24/2026 16:29	141.08
1/25/2026 14:30	140.72
1/26/2026 15:30	141.08
1/27/2026 15:30	141.08
1/28/2026 15:30	140.9
1/29/2026 16:31	140.9
1/30/2026 16:31	140.9
1/31/2026 14:25	140.9
2/1/2026 17:25	141.08
2/2/2026 16:25	140.9
2/3/2026 16:25	141.08
2/4/2026 16:26	141.08

TP-07                    15 ft            30 ft            45 ft            60 ft            75 ft            100 ft

1/5/2026 11:57	127.4	
1/6/2026 12:58	126.68	
1/7/2026 12:58	127.22	
1/8/2026 11:42	127.4	
1/9/2026 14:43	126.5	
1/10/2026 15:43	126.5	
1/11/2026 14:43	126.68	
1/12/2026 15:32	126.86	
1/13/2026 11:32	126.68	
1/14/2026 15:33	127.22	
1/15/2026 14:33	127.22	
1/16/2026 17:33	127.22	
1/17/2026 6:33	127.22	
1/18/2026 16:33	127.4	
1/19/2026 14:34	127.22	
1/20/2026 13:34	127.22	
1/21/2026 15:34	128.12	
1/22/2026 11:34	127.58	
1/23/2026 11:34	127.4	
1/24/2026 13:35	127.58	
1/25/2026 13:35	127.4	
1/26/2026 12:35	127.76	
1/27/2026 10:35	127.22	
1/28/2026 13:35	127.58	
1/29/2026 12:36	127.04	
1/30/2026 17:42	127.4	
1/31/2026 16:43	127.4	
2/1/2026 14:43	127.58	
2/2/2026 14:43	127.58	
2/3/2026 9:43	127.58	
2/4/2026 14:44	127.22	
1/5/2026 11:57		130.1
1/6/2026 12:58		129.74
1/7/2026 12:58		130.28
1/8/2026 11:42		129.92
1/9/2026 14:43		129.74
1/10/2026 15:43		129.74
1/11/2026 14:43		129.74
1/12/2026 14:32		129.92
1/13/2026 13:32		129.92
1/14/2026 14:33		129.92
1/15/2026 14:33		130.1
1/16/2026 14:33		129.92
1/17/2026 14:33		129.92

1/18/2026 12:33	130.1	
1/19/2026 14:34	130.1	
1/20/2026 12:34	130.1	
1/21/2026 15:34	130.64	
1/22/2026 12:34	130.28	
1/23/2026 13:34	130.46	
1/24/2026 13:35	130.64	
1/25/2026 13:35	130.64	
1/26/2026 12:35	130.82	
1/27/2026 13:35	130.82	
1/28/2026 15:35	130.82	
1/29/2026 14:36	130.46	
1/30/2026 14:42	130.46	
1/31/2026 14:43	130.46	
2/1/2026 14:43	130.82	
2/2/2026 13:43	130.64	
2/3/2026 9:43	130.28	
2/4/2026 13:44	130.28	
1/5/2026 11:57		134.6
1/6/2026 12:58		134.6
1/7/2026 12:58		134.96
1/8/2026 11:42		134.6
1/9/2026 14:43		134.6
1/10/2026 15:43		134.78
1/11/2026 14:43		134.78
1/12/2026 15:32		134.96
1/13/2026 13:32		134.78
1/14/2026 14:33		134.78
1/15/2026 14:33		134.96
1/16/2026 15:33		135.14
1/17/2026 13:33		134.78
1/18/2026 13:33		135.14
1/19/2026 14:34		134.96
1/20/2026 12:34		134.78
1/21/2026 14:34		135.32
1/22/2026 12:34		134.96
1/23/2026 14:34		135.14
1/24/2026 13:35		135.14
1/25/2026 13:35		135.14
1/26/2026 14:35		135.14
1/27/2026 14:35		135.32
1/28/2026 15:35		135.14
1/29/2026 14:36		134.96
1/30/2026 14:42		134.96

1/31/2026 15:43	134.96	
2/1/2026 14:43	135.32	
2/2/2026 13:43	135.32	
2/3/2026 14:43	134.96	
2/4/2026 13:44	134.96	
1/5/2026 11:57		133.52
1/6/2026 12:58		133.34
1/7/2026 15:37		134.06
1/8/2026 11:42		133.34
1/9/2026 14:43		133.52
1/10/2026 15:43		133.52
1/11/2026 13:43		133.7
1/12/2026 15:32		134.06
1/13/2026 13:32		133.88
1/14/2026 14:33		134.06
1/15/2026 14:33		134.24
1/16/2026 15:33		134.42
1/17/2026 13:33		134.06
1/18/2026 13:33		134.6
1/19/2026 14:34		134.6
1/20/2026 12:34		134.24
1/21/2026 15:34		135.14
1/22/2026 13:34		134.78
1/23/2026 13:34		134.78
1/24/2026 13:35		135.14
1/25/2026 13:35		134.78
1/26/2026 14:35		134.96
1/27/2026 13:35		135.14
1/28/2026 15:35		134.96
1/29/2026 16:36		134.78
1/30/2026 15:42		134.96
1/31/2026 15:43		135.14
2/1/2026 14:43		135.68
2/2/2026 13:43		135.68
2/3/2026 14:43		135.14
2/4/2026 14:44		135.5
1/5/2026 11:57		136.76
1/6/2026 12:58		136.04
1/7/2026 12:58		136.94
1/8/2026 11:42		137.12
1/9/2026 15:43		136.04
1/10/2026 14:43		136.22
1/11/2026 12:43		136.4
1/12/2026 14:32		136.76

1/13/2026 13:32	136.94	
1/14/2026 15:33	137.3	
1/15/2026 14:33	137.12	
1/16/2026 14:33	137.12	
1/17/2026 12:33	137.12	
1/18/2026 12:33	137.66	
1/19/2026 11:34	137.3	
1/20/2026 12:34	137.48	
1/21/2026 15:34	138.38	
1/22/2026 11:34	137.66	
1/23/2026 11:34	137.66	
1/24/2026 13:35	137.84	
1/25/2026 13:35	137.66	
1/26/2026 12:35	138.2	
1/27/2026 10:35	137.66	
1/28/2026 13:35	138.2	
1/29/2026 12:36	137.66	
1/30/2026 12:58	137.84	
1/31/2026 10:43	138.02	
2/1/2026 14:43	138.74	
2/2/2026 12:43	138.56	
2/3/2026 9:43	138.38	
2/4/2026 12:44	138.2	
1/5/2026 11:57		150.8
1/6/2026 12:58		150.44
1/7/2026 12:58		151.16
1/8/2026 11:42		150.8
1/9/2026 14:43		150.26
1/10/2026 15:43		150.44
1/11/2026 14:43		150.62
1/12/2026 15:32		150.8
1/13/2026 13:32		150.8
1/14/2026 15:33		150.98
1/15/2026 14:33		150.98
1/16/2026 14:33		150.98
1/17/2026 13:33		150.8
1/18/2026 12:33		151.16
1/19/2026 14:34		150.98
1/20/2026 12:34		150.98
1/21/2026 15:34		151.52
1/22/2026 13:34		151.16
1/23/2026 13:34		150.98
1/24/2026 13:35		151.34
1/25/2026 13:35		151.16

1/26/2026 12:35	151.34
1/27/2026 14:35	151.34
1/28/2026 13:35	151.34
1/29/2026 14:36	151.16
1/30/2026 14:42	151.34
1/31/2026 13:43	151.16
2/1/2026 14:43	151.88
2/2/2026 13:43	151.7
2/3/2026 12:43	151.16
2/4/2026 13:44	151.34

TP-08	15 ft	30 ft	45 ft	100 ft	125 ft	150 ft
-------	-------	-------	-------	--------	--------	--------

1/5/2026 14:57	111.2
1/6/2026 11:58	110.3
1/7/2026 14:54	111.74
1/7/2026 23:03	109.04
1/9/2026 14:43	106.7
1/10/2026 15:43	107.42
1/11/2026 14:43	107.96
1/12/2026 14:44	108.32
1/13/2026 14:44	108.68
1/14/2026 15:44	108.86
1/15/2026 14:44	109.04
1/16/2026 16:44	109.76
1/17/2026 13:45	109.76
1/18/2026 16:45	111.02
1/19/2026 14:45	111.2
1/20/2026 12:45	111.02
1/21/2026 14:45	112.82
1/22/2026 12:46	112.46
1/23/2026 23:46	119.48
1/24/2026 16:46	122.54
1/25/2026 14:46	122.9
1/26/2026 14:46	123.62
1/27/2026 15:47	124.7
1/28/2026 14:47	125.6
1/29/2026 14:47	126.32
1/30/2026 14:47	127.04
1/31/2026 14:47	127.22
1/31/2026 23:47	126.5
2/1/2026 23:48	125.96
2/3/2026 14:48	128.66
2/4/2026 14:48	129.74
1/5/2026 14:57	116.06
1/6/2026 23:58	115.34

1/7/2026 13:58	117.68	
1/7/2026 23:03	113	
1/9/2026 14:43	110.66	
1/10/2026 15:43	113	
1/11/2026 14:43	114.62	
1/12/2026 15:44	115.88	
1/13/2026 15:44	116.96	
1/14/2026 15:44	117.68	
1/15/2026 15:44	117.68	
1/16/2026 15:44	116.42	
1/17/2026 22:45	118.76	
1/18/2026 16:45	123.98	
1/19/2026 15:45	128.48	
1/20/2026 22:45	131.72	
1/21/2026 22:45	134.6	
1/22/2026 21:46	136.76	
1/23/2026 10:46	138.74	
1/24/2026 12:46	133.7	
1/25/2026 13:46	132.44	
1/26/2026 15:46	132.44	
1/27/2026 14:46	133.7	
1/28/2026 14:47	134.78	
1/29/2026 14:47	135.5	
1/30/2026 14:47	136.22	
1/31/2026 15:47	135.5	
2/1/2026 13:47	134.6	
2/2/2026 19:48	134.06	
2/3/2026 16:48	137.48	
2/4/2026 15:48	138.2	
1/5/2026 15:57		101.3
1/6/2026 13:58		101.12
1/7/2026 14:54		99.5
1/8/2026 13:43		96.08
1/8/2026 23:43		94.64
1/10/2026 16:43		99.5
1/11/2026 15:43		102.2
1/12/2026 15:44		104.54
1/13/2026 16:44		108.68
1/14/2026 15:44		111.2
1/15/2026 22:44		108.86
1/16/2026 22:44		117.5
1/17/2026 22:45		124.34
1/18/2026 16:45		129.02
1/19/2026 16:45		132.08

1/20/2026 13:45	134.42	
1/21/2026 14:45	137.48	
1/22/2026 12:46	138.92	
1/23/2026 8:46	139.1	
1/24/2026 12:46	131.72	
1/25/2026 13:46	129.02	
1/26/2026 11:46	128.66	
1/27/2026 12:46	129.02	
1/28/2026 12:47	129.74	
1/29/2026 11:47	131.72	
1/30/2026 12:47	130.46	
1/31/2026 9:47	129.74	
2/1/2026 11:47	129.38	
2/2/2026 19:48	131.36	
2/3/2026 9:48	132.62	
2/4/2026 15:48	131	
1/5/2026 14:57		101.12
1/6/2026 11:58		100.58
1/6/2026 23:58		99.32
1/7/2026 23:03		97.88
1/8/2026 23:43		96.26
1/10/2026 20:43		98.78
1/11/2026 16:43		100.58
1/12/2026 16:44		102.92
1/13/2026 21:44		107.42
1/14/2026 16:44		109.58
1/15/2026 23:44		115.16
1/16/2026 23:44		127.58
1/17/2026 22:45		132.8
1/18/2026 10:45		136.04
1/19/2026 10:45		138.38
1/20/2026 10:45		140.18
1/21/2026 13:45		143.24
1/22/2026 11:46		144.32
1/23/2026 9:46		145.22
1/24/2026 12:46		146.48
1/25/2026 14:46		147.2
1/26/2026 11:46		148.46
1/27/2026 13:46		149.18
1/28/2026 12:47		150.08
1/29/2026 12:47		150.44
1/30/2026 14:47		151.52
1/31/2026 13:47		152.06
2/1/2026 13:47		151.88

2/2/2026 23:48	151.16	
2/3/2026 9:48	154.4	
2/4/2026 10:48	154.94	
1/5/2026 14:57		102.92
1/6/2026 11:58		102.02
1/7/2026 14:54		101.48
1/8/2026 10:43		100.04
1/8/2026 23:43		97.34
1/10/2026 16:43		100.4
1/11/2026 16:43		102.56
1/12/2026 16:44		105.44
1/13/2026 16:44		109.94
1/14/2026 16:44		112.28
1/15/2026 23:44		123.26
1/16/2026 22:44		132.08
1/17/2026 23:45		136.4
1/18/2026 10:45		140.72
1/19/2026 9:45		142.52
1/20/2026 10:45		143.96
1/21/2026 13:45		146.3
1/22/2026 11:46		147.92
1/23/2026 10:46		148.82
1/24/2026 12:46		150.26
1/25/2026 13:46		150.44
1/26/2026 11:46		152.42
1/27/2026 23:47		151.34
1/28/2026 23:47		152.42
1/29/2026 23:47		153.5
1/30/2026 0:47		153.86
1/31/2026 23:47		154.94
2/1/2026 0:47		155.48
2/1/2026 23:48		154.94
2/3/2026 9:48		156.02
2/4/2026 13:48		158
1/5/2026 14:57		106.34
1/6/2026 14:58		105.44
1/7/2026 18:03		105.08
1/8/2026 14:43		103.82
1/8/2026 23:43		99.68
1/10/2026 15:43		103.64
1/11/2026 15:43		105.62
1/12/2026 16:44		109.04
1/13/2026 16:44		113.54
1/14/2026 15:44		115.34

1/15/2026 22:44	132.62
1/16/2026 15:44	140.54
1/17/2026 13:45	144.68
1/18/2026 10:45	149
1/19/2026 9:45	150.44
1/20/2026 10:45	151.88
1/21/2026 10:45	153.86
1/22/2026 10:46	155.48
1/23/2026 9:46	157.1
1/24/2026 12:46	158.18
1/25/2026 13:46	158.9
1/26/2026 11:46	161.06
1/27/2026 10:46	161.78
1/28/2026 10:47	162.86
1/29/2026 10:47	163.4
1/30/2026 12:47	164.66
1/31/2026 9:47	165.38
2/1/2026 11:47	166.64
2/2/2026 12:48	165.74
2/3/2026 9:48	168.62
2/4/2026 13:48	207.14

TP-09	15 ft	30 ft	45 ft	60 ft	80 ft	100 ft	125 ft
1/5/2026 9:28	112.28						
1/6/2026 12:08	112.28						
1/7/2026 15:18	112.64						
1/8/2026 9:37	112.28						
1/9/2026 14:56	111.92						
1/10/2026 13:45	111.92						
1/11/2026 14:34	112.1						
1/12/2026 14:44	112.28						
1/13/2026 13:43	112.1						
1/14/2026 14:14	112.28						
1/15/2026 14:11	112.28						
1/16/2026 15:16	112.46						
1/17/2026 6:52	112.28						
1/18/2026 12:10	112.46						
1/19/2026 10:25	112.1						
1/20/2026 12:59	112.1						
1/21/2026 14:54	112.64						
1/22/2026 10:32	112.1						
1/23/2026 10:44	112.46						
1/24/2026 13:09	113						
1/25/2026 13:33	112.64						
1/26/2026 14:28	112.64						

1/27/2026 13:53	112.64	
1/28/2026 14:50	112.64	
1/29/2026 13:41	112.1	
1/30/2026 14:15	112.28	
1/31/2026 13:59	112.28	
2/1/2026 14:28	112.82	
2/2/2026 13:48	112.82	
2/3/2026 9:37	112.28	
2/4/2026 12:45	112.28	
1/5/2026 9:28		119.48
1/6/2026 11:07		118.94
1/7/2026 9:16		119.12
1/8/2026 9:37		119.48
1/9/2026 9:33		118.76
1/10/2026 10:57		118.76
1/11/2026 11:33		118.76
1/12/2026 9:41		118.94
1/13/2026 10:42		118.94
1/14/2026 10:24		119.12
1/15/2026 9:04		119.12
1/16/2026 15:16		119.12
1/17/2026 9:08		118.94
1/18/2026 9:40		119.3
1/19/2026 9:24		119.66
1/20/2026 9:50		119.3
1/21/2026 11:12		119.3
1/22/2026 10:32		119.48
1/23/2026 9:32		119.84
1/24/2026 13:09		119.48
1/25/2026 13:03		119.3
1/26/2026 10:15		119.48
1/27/2026 9:47		119.48
1/28/2026 14:50		119.48
1/29/2026 9:06		119.12
1/30/2026 9:30		119.3
1/31/2026 8:27		119.3
2/1/2026 9:28		119.48
2/2/2026 10:46		119.66
2/3/2026 8:37		119.48
2/4/2026 10:07		119.48
1/5/2026 9:28		127.4
1/6/2026 12:08		126.68
1/7/2026 9:16		127.04
1/8/2026 9:37		127.22

1/9/2026 8:42	126.5
1/10/2026 8:50	126.5
1/11/2026 8:32	126.5
1/12/2026 9:41	126.68
1/13/2026 9:14	126.5
1/14/2026 9:24	126.86
1/15/2026 9:04	127.04
1/16/2026 9:47	126.86
1/17/2026 10:41	126.86
1/18/2026 10:10	127.58
1/19/2026 9:24	127.58
1/20/2026 8:50	127.22
1/21/2026 11:01	127.4
1/22/2026 10:32	127.58
1/23/2026 9:32	127.76
1/24/2026 9:35	127.58
1/25/2026 10:33	127.22
1/26/2026 10:15	127.58
1/27/2026 8:47	127.58
1/28/2026 10:43	127.58
1/29/2026 9:06	127.22
1/30/2026 9:30	127.4
1/31/2026 8:27	127.58
2/1/2026 9:28	127.76
2/2/2026 10:46	127.94
2/3/2026 9:07	127.76
2/4/2026 10:07	127.58
1/5/2026 9:28	134.42
1/6/2026 11:07	133.52
1/7/2026 9:16	134.06
1/8/2026 9:37	134.42
1/9/2026 8:42	133.52
1/10/2026 8:50	133.52
1/11/2026 9:33	133.52
1/12/2026 9:41	133.7
1/13/2026 9:41	133.7
1/14/2026 9:24	134.06
1/15/2026 9:03	134.06
1/16/2026 8:16	133.7
1/17/2026 9:08	133.7
1/18/2026 9:40	134.42
1/19/2026 9:24	134.78
1/20/2026 8:50	134.24
1/21/2026 11:01	134.24

1/22/2026 10:32	134.42
1/23/2026 9:32	134.78
1/24/2026 9:05	134.6
1/25/2026 7:57	133.88
1/26/2026 10:15	134.6
1/27/2026 8:47	134.78
1/28/2026 10:43	134.42
1/29/2026 8:36	134.06
1/30/2026 9:30	134.42
1/31/2026 8:27	134.6
2/1/2026 9:28	134.78
2/2/2026 9:22	134.78
2/3/2026 9:07	134.78
2/4/2026 10:07	134.6
1/5/2026 11:29	137.84
1/6/2026 12:08	138.02
1/7/2026 12:17	138.02
1/8/2026 11:53	137.66
1/9/2026 9:33	137.3
1/10/2026 11:24	137.48
1/11/2026 14:34	137.84
1/12/2026 14:44	138.02
1/13/2026 15:31	138.2
1/14/2026 11:09	138.2
1/15/2026 14:33	138.38
1/16/2026 13:48	138.38
1/17/2026 6:52	138.2
1/18/2026 12:10	138.74
1/19/2026 10:25	138.38
1/20/2026 11:29	138.2
1/21/2026 14:55	138.92
1/22/2026 12:49	138.2
1/23/2026 10:44	138.56
1/24/2026 13:09	138.74
1/25/2026 13:33	138.56
1/26/2026 11:45	138.38
1/27/2026 15:10	138.74
1/28/2026 14:45	138.56
1/29/2026 14:11	138.2
1/30/2026 14:15	138.38
1/31/2026 15:41	138.56
2/1/2026 14:28	139.1
2/2/2026 13:48	139.1
2/3/2026 14:13	138.56

2/4/2026 11:07	138.74	
1/5/2026 9:28		157.82
1/6/2026 12:08		157.46
1/7/2026 9:16		157.64
1/8/2026 9:37		157.82
1/9/2026 11:34		156.92
1/10/2026 10:57		157.28
1/11/2026 12:33		157.28
1/12/2026 11:42		157.46
1/13/2026 9:41		157.64
1/14/2026 9:24		157.64
1/15/2026 9:03		157.82
1/16/2026 9:47		157.64
1/17/2026 6:52		157.64
1/18/2026 10:10		158
1/19/2026 10:25		157.82
1/20/2026 8:50		158
1/21/2026 14:54		158.36
1/22/2026 10:32		158.18
1/23/2026 9:32		158.9
1/24/2026 13:09		158.72
1/25/2026 13:33		158.36
1/26/2026 11:15		158.54
1/27/2026 10:47		158.72
1/28/2026 14:45		158.72
1/29/2026 10:24		158.54
1/30/2026 9:00		158.72
1/31/2026 9:27		158.9
2/1/2026 9:28		159.08
2/2/2026 10:46		159.44
2/3/2026 9:07		159.26
2/4/2026 10:37		159.26
1/5/2026 9:28		208.4
1/6/2026 12:08		207.86
1/7/2026 9:16		208.04
1/8/2026 9:37		208.22
1/9/2026 9:33		207.86
1/10/2026 9:42		208.22
1/11/2026 9:33		208.22
1/12/2026 9:41		208.22
1/13/2026 9:41		208.22
1/14/2026 9:24		208.58
1/15/2026 9:03		208.58
1/16/2026 8:46		208.04

1/17/2026 9:41	208.22
1/18/2026 10:10	208.94
1/19/2026 9:24	208.58
1/20/2026 8:50	208.4
1/21/2026 11:01	208.22
1/22/2026 10:32	208.22
1/23/2026 9:32	208.4
1/24/2026 10:16	208.22
1/25/2026 10:33	208.04
1/26/2026 9:45	208.58
1/27/2026 9:17	208.76
1/28/2026 12:13	208.58
1/29/2026 9:06	208.4
1/30/2026 9:00	208.76
1/31/2026 8:27	208.76
2/1/2026 9:58	208.76
2/2/2026 10:46	208.76
2/3/2026 9:07	208.94
2/4/2026 10:07	208.76

TP-10	15 ft	30 ft	45 ft	60 ft	80 ft	100 ft	125 ft
1/5/2026 11:42	122.9						
1/6/2026 11:49	123.62						
1/7/2026 12:39	123.98						
1/8/2026 11:43	123.44						
1/9/2026 14:45	122.72						
1/10/2026 14:45	122.72						
1/11/2026 13:45	122.9						
1/12/2026 15:46	123.26						
1/13/2026 15:06	123.26						
1/14/2026 14:42	123.44						
1/15/2026 12:42	123.44						
1/16/2026 13:42	123.62						
1/17/2026 13:43	123.44						
1/18/2026 11:43	124.34						
1/19/2026 10:43	123.62						
1/20/2026 12:44	123.8						
1/21/2026 14:44	124.52						
1/22/2026 12:22	124.16						
1/23/2026 11:12	124.16						
1/24/2026 14:12	124.7						
1/25/2026 14:56	124.16						
1/26/2026 14:56	124.16						
1/27/2026 14:56	124.34						
1/28/2026 14:56	123.98						

1/29/2026 13:57	123.44	
1/30/2026 13:57	123.44	
1/31/2026 13:57	123.44	
2/1/2026 14:57	124.52	
2/2/2026 12:57	124.52	
2/3/2026 15:58	123.62	
2/4/2026 13:58	123.62	
1/5/2026 10:16		130.46
1/6/2026 11:49		130.64
1/7/2026 11:53		132.26
1/8/2026 10:43		131.9
1/9/2026 14:45		131.54
1/10/2026 14:45		131.54
1/11/2026 13:45		131.9
1/12/2026 13:46		132.08
1/13/2026 16:06		132.44
1/14/2026 11:06		132.44
1/15/2026 11:42		132.62
1/16/2026 13:42		131.18
1/17/2026 13:43		131.54
1/18/2026 11:43		132.98
1/19/2026 10:43		132.8
1/20/2026 12:44		132.8
1/21/2026 14:44		133.52
1/22/2026 12:22		133.34
1/23/2026 10:12		132.8
1/24/2026 11:12		131.54
1/25/2026 13:56		130.46
1/26/2026 11:56		130.28
1/27/2026 10:56		130.28
1/28/2026 10:56		129.74
1/29/2026 12:56		129.38
1/30/2026 13:57		129.2
1/31/2026 9:57		129.2
2/1/2026 12:57		129.92
2/2/2026 11:57		129.92
2/3/2026 13:58		128.84
2/4/2026 10:58		129.2
1/5/2026 9:48		133.16
1/6/2026 11:48		132.98
1/7/2026 10:48		133.88
1/8/2026 10:40		133.88
1/9/2026 10:40		132.98
1/10/2026 10:40		133.16

1/11/2026 14:40	133.34	
1/12/2026 12:40	133.34	
1/13/2026 12:40	133.52	
1/14/2026 10:40	134.06	
1/15/2026 11:40	134.06	
1/16/2026 13:40	133.16	
1/17/2026 11:40	133.16	
1/18/2026 9:40	134.24	
1/19/2026 10:40	134.06	
1/20/2026 10:40	133.52	
1/21/2026 14:40	134.24	
1/22/2026 12:40	133.88	
1/23/2026 10:40	134.24	
1/24/2026 11:41	133.7	
1/25/2026 14:41	132.62	
1/26/2026 11:41	132.98	
1/27/2026 10:41	133.16	
1/28/2026 10:41	132.98	
1/29/2026 11:41	132.08	
1/30/2026 10:41	132.26	
1/31/2026 10:41	132.44	
2/1/2026 12:41	133.16	
2/2/2026 11:41	133.16	
2/3/2026 9:41	132.08	
2/4/2026 10:41	132.62	
1/5/2026 10:16		138.56
1/6/2026 11:49		138.2
1/7/2026 11:05		138.74
1/8/2026 10:43		138.38
1/9/2026 10:45		137.12
1/10/2026 10:45		137.3
1/11/2026 11:45		137.12
1/12/2026 11:46		137.3
1/13/2026 10:46		137.48
1/14/2026 11:06		138.02
1/15/2026 10:42		138.2
1/16/2026 13:42		137.48
1/17/2026 9:43		137.48
1/18/2026 9:43		138.74
1/19/2026 9:43		138.74
1/20/2026 10:44		138.02
1/21/2026 11:44		138.56
1/22/2026 12:22		138.38
1/23/2026 10:12		138.92

1/24/2026 11:12	138.92
1/25/2026 14:56	137.66
1/26/2026 10:56	138.02
1/27/2026 10:56	138.56
1/28/2026 10:56	138.38
1/29/2026 10:56	137.48
1/30/2026 9:57	137.66
1/31/2026 9:57	138.2
2/1/2026 11:57	138.74
2/2/2026 11:57	138.92
2/3/2026 9:58	138.02
2/4/2026 10:58	138.56
1/5/2026 10:16	138.38
1/6/2026 11:49	138.38
1/7/2026 11:05	138.56
1/8/2026 10:43	138.02
1/9/2026 13:45	136.76
1/10/2026 10:45	137.12
1/11/2026 14:45	137.12
1/12/2026 13:46	137.3
1/13/2026 10:46	137.48
1/14/2026 11:06	138.38
1/15/2026 10:42	138.2
1/16/2026 13:42	137.48
1/17/2026 9:43	137.48
1/18/2026 9:43	139.1
1/19/2026 9:43	139.1
1/20/2026 10:44	138.2
1/21/2026 14:44	138.92
1/22/2026 12:22	138.74
1/23/2026 10:12	139.1
1/24/2026 11:12	139.1
1/25/2026 14:56	138.02
1/26/2026 11:56	138.56
1/27/2026 10:56	139.1
1/28/2026 10:56	139.1
1/29/2026 10:56	138.02
1/30/2026 9:57	138.38
1/31/2026 9:57	138.92
2/1/2026 11:57	139.64
2/2/2026 11:57	140
2/3/2026 9:58	138.92
2/4/2026 10:58	139.82
1/5/2026 10:16	139.1

1/6/2026 11:49	138.74	
1/7/2026 11:05	139.1	
1/8/2026 10:43	138.74	
1/9/2026 10:45	137.3	
1/10/2026 10:45	137.66	
1/11/2026 13:45	137.48	
1/12/2026 11:46	137.66	
1/13/2026 10:46	137.84	
1/14/2026 11:06	138.74	
1/15/2026 10:42	138.74	
1/16/2026 9:42	137.84	
1/17/2026 9:43	137.84	
1/18/2026 9:43	139.82	
1/19/2026 9:43	139.64	
1/20/2026 10:44	138.74	
1/21/2026 11:44	139.28	
1/22/2026 12:22	138.92	
1/23/2026 10:12	139.82	
1/24/2026 11:12	139.46	
1/25/2026 10:56	138.02	
1/26/2026 11:56	139.1	
1/27/2026 10:56	139.64	
1/28/2026 10:56	139.64	
1/29/2026 10:56	138.56	
1/30/2026 9:57	138.92	
1/31/2026 9:57	139.46	
2/1/2026 10:57	140.18	
2/2/2026 11:57	140.54	
2/3/2026 9:58	139.28	
2/4/2026 10:58	140.54	
1/5/2026 10:16		153.14
1/6/2026 11:49		152.96
1/7/2026 10:05		153.14
1/8/2026 10:43		152.78
1/9/2026 10:45		151.34
1/10/2026 10:45		151.7
1/11/2026 13:45		151.34
1/12/2026 9:46		151.52
1/13/2026 10:46		151.7
1/14/2026 11:06		152.6
1/15/2026 10:42		152.6
1/16/2026 9:42		151.52
1/17/2026 9:43		151.88
1/18/2026 9:43		153.68

1/19/2026 9:43							153.5
1/20/2026 10:44							152.42
1/21/2026 11:44							152.96
1/22/2026 10:33							152.6
1/23/2026 10:12							153.32
1/24/2026 11:12							153.14
1/25/2026 10:56							151.88
1/26/2026 11:56							152.6
1/27/2026 10:56							153.14
1/28/2026 10:56							152.96
1/29/2026 10:56							151.7
1/30/2026 9:57							152.24
1/31/2026 9:57							152.78
2/1/2026 10:57							153.5
2/2/2026 10:57							153.68
2/3/2026 9:58							152.78
2/4/2026 10:58							153.5
TP-11	15 ft	30 ft	45 ft	80 ft	100 ft	125 ft	
1/5/2026 15:48	164.12						
1/6/2026 12:48	163.76						
1/7/2026 15:19	164.3						
1/8/2026 9:43	164.12						
1/9/2026 15:43	163.76						
1/10/2026 14:43	163.94						
1/11/2026 15:43	164.12						
1/12/2026 15:44	164.12						
1/13/2026 11:01	163.58						
1/14/2026 14:01	163.58						
1/15/2026 15:02	163.58						
1/16/2026 17:02	163.22						
1/17/2026 14:02	163.76						
1/18/2026 14:02	164.48						
1/19/2026 16:03	164.48						
1/20/2026 14:03	164.66						
1/21/2026 15:03	165.56						
1/22/2026 12:03	165.2						
1/23/2026 16:03	164.84						
1/24/2026 14:03	164.48						
1/25/2026 16:09	164.66						
1/26/2026 17:09	164.84						
1/27/2026 15:09	164.84						
1/28/2026 13:09	165.02						
1/29/2026 15:09	164.84						
1/30/2026 16:10	164.66						

1/31/2026 16:10	164.66	
2/1/2026 14:10	164.84	
2/2/2026 16:10	164.48	
2/3/2026 17:10	164.66	
2/4/2026 16:11	164.84	
1/5/2026 9:48		164.84
1/6/2026 12:48		164.48
1/7/2026 9:48		164.66
1/8/2026 9:43		164.48
1/9/2026 15:43		164.12
1/10/2026 14:43		164.12
1/11/2026 15:43		164.3
1/12/2026 15:44		164.48
1/13/2026 17:01		183.74
1/13/2026 23:01		173.84
1/14/2026 23:02		165.92
1/15/2026 23:02		163.04
1/17/2026 16:02		163.94
1/18/2026 11:02		164.3
1/19/2026 10:02		164.12
1/20/2026 12:03		164.3
1/21/2026 11:03		164.84
1/22/2026 12:03		164.84
1/23/2026 11:03		164.12
1/24/2026 16:04		163.58
1/25/2026 14:09		163.76
1/26/2026 11:09		163.22
1/27/2026 15:09		163.4
1/28/2026 15:09		163.76
1/29/2026 10:09		163.22
1/30/2026 13:10		163.04
1/31/2026 10:10		163.22
2/1/2026 12:10		163.04
2/2/2026 11:10		163.22
2/3/2026 10:10		163.4
2/4/2026 11:11		163.76
1/5/2026 9:48		175.28
1/6/2026 11:48		174.2
1/7/2026 9:48		175.1
1/8/2026 9:43		174.92
1/9/2026 15:43		174.2
1/10/2026 9:43		174.2
1/11/2026 12:43		174.38
1/12/2026 15:44		174.38

1/13/2026 17:01	187.16
1/13/2026 23:01	176.72
1/15/2026 11:02	172.22
1/16/2026 13:02	170.24
1/17/2026 14:02	173.3
1/18/2026 11:02	173.84
1/19/2026 10:02	173.12
1/20/2026 11:03	174.38
1/21/2026 11:03	174.56
1/22/2026 12:03	174.56
1/23/2026 11:03	173.3
1/24/2026 13:03	172.4
1/25/2026 11:08	172.94
1/26/2026 10:09	171.32
1/27/2026 15:09	172.04
1/28/2026 10:09	171.86
1/29/2026 12:09	171.68
1/30/2026 12:10	171.14
1/31/2026 14:10	171.14
2/1/2026 12:10	170.42
2/2/2026 12:10	170.42
2/3/2026 10:10	171.32
2/4/2026 11:11	171.68
1/5/2026 16:48	174.92
1/6/2026 11:48	175.64
1/7/2026 9:48	164.12
1/8/2026 20:43	161.06
1/9/2026 8:43	174.74
1/9/2026 23:43	164.84
1/11/2026 13:43	158.18
1/12/2026 12:43	157.64
1/13/2026 17:01	159.8
1/14/2026 23:02	160.7
1/15/2026 10:02	168.8
1/16/2026 11:02	172.76
1/16/2026 23:02	168.98
1/18/2026 13:02	163.4
1/19/2026 0:02	160.52
1/20/2026 12:03	156.92
1/21/2026 14:03	158
1/22/2026 12:03	157.46
1/23/2026 11:03	157.28
1/24/2026 12:03	156.56
1/25/2026 14:09	156.92

1/26/2026 11:09	156.2	
1/27/2026 14:09	155.84	
1/28/2026 12:09	156.2	
1/29/2026 23:09	155.66	
1/30/2026 21:10	161.96	
1/31/2026 20:10	173.66	
2/1/2026 11:10	177.26	
2/2/2026 10:10	177.26	
2/3/2026 11:10	176.72	
2/4/2026 11:11	177.08	
1/5/2026 9:48		182.12
1/6/2026 11:48		181.58
1/7/2026 9:48		182.12
1/8/2026 9:43		181.94
1/9/2026 10:43		181.04
1/10/2026 13:43		181.58
1/11/2026 12:43		181.4
1/12/2026 10:43		181.58
1/13/2026 11:01		181.94
1/14/2026 11:01		181.22
1/15/2026 11:02		180.86
1/16/2026 14:02		180.68
1/17/2026 12:02		182.3
1/18/2026 11:02		183.02
1/19/2026 10:02		182.12
1/20/2026 10:03		183.2
1/20/2026 23:03		181.58
1/22/2026 12:03		181.58
1/23/2026 11:03		182.66
1/24/2026 12:03		181.94
1/25/2026 14:09		182.3
1/26/2026 11:09		182.3
1/27/2026 11:09		182.66
1/28/2026 11:09		182.66
1/29/2026 10:09		182.12
1/30/2026 11:10		181.94
1/31/2026 9:10		182.48
2/1/2026 12:10		183.2
2/2/2026 10:10		183.2
2/3/2026 10:10		183.38
2/4/2026 11:11		183.56
1/5/2026 9:48		181.22
1/6/2026 11:48		181.4
1/7/2026 9:48		181.4

1/8/2026 10:43						181.22
1/9/2026 11:43						180.68
1/10/2026 11:43						180.86
1/11/2026 12:43						181.04
1/12/2026 10:43						181.04
1/13/2026 17:01						192.38
1/14/2026 11:01						180.68
1/15/2026 11:02						180.68
1/16/2026 14:02						180.32
1/17/2026 12:02						181.58
1/18/2026 11:02						182.48
1/19/2026 10:02						181.76
1/20/2026 10:03						182.12
1/21/2026 14:03						182.3
1/22/2026 12:03						181.76
1/23/2026 11:03						181.4
1/24/2026 12:03						181.04
1/25/2026 14:09						181.4
1/26/2026 11:09						181.4
1/27/2026 11:09						181.94
1/28/2026 11:09						181.76
1/29/2026 10:09						181.4
1/30/2026 11:10						181.4
1/31/2026 9:10						182.3
2/1/2026 12:10						183.02
2/2/2026 12:10						183.02
2/3/2026 10:10						183.2
2/4/2026 11:11						183.38
TP-12	15 ft	30 ft	45 ft	80 ft	100 ft	125 ft
1/5/2026 9:50	103.28					
1/6/2026 12:50	102.56					
1/7/2026 12:50	102.92					
1/8/2026 10:42	102.56					
1/9/2026 11:43	102.02					
1/10/2026 10:43	102.02					
1/11/2026 11:43	102.38					
1/12/2026 10:43	102.38					
1/13/2026 11:43	102.56					
1/14/2026 12:44	102.56					
1/15/2026 10:44	102.56					
1/16/2026 10:44	102.56					
1/17/2026 11:44	102.56					
1/18/2026 11:44	103.28					
1/19/2026 10:45	103.1					

1/20/2026 11:45	103.46
1/21/2026 14:45	104
1/22/2026 12:45	104.18
1/23/2026 11:45	104
1/24/2026 12:46	104.18
1/25/2026 13:46	103.46
1/26/2026 11:46	103.46
1/27/2026 12:46	103.1
1/28/2026 12:46	103.28
1/29/2026 9:46	102.92
1/30/2026 11:47	103.1
1/31/2026 10:47	103.1
2/1/2026 12:47	103.46
2/2/2026 11:47	103.1
2/3/2026 12:47	102.74
2/4/2026 11:48	102.74
1/5/2026 9:50	118.58
1/6/2026 12:50	118.22
1/7/2026 11:50	118.4
1/8/2026 10:42	118.22
1/9/2026 10:43	117.68
1/10/2026 10:43	117.86
1/11/2026 9:43	118.04
1/12/2026 9:43	118.22
1/13/2026 10:43	118.4
1/14/2026 12:44	118.58
1/15/2026 11:44	118.76
1/16/2026 10:44	118.4
1/17/2026 11:44	118.58
1/18/2026 11:44	119.12
1/19/2026 10:45	118.58
1/20/2026 10:45	118.58
1/21/2026 13:45	118.76
1/22/2026 12:45	118.76
1/23/2026 11:45	118.94
1/24/2026 12:46	118.94
1/25/2026 13:46	118.58
1/26/2026 11:46	118.58
1/27/2026 10:46	118.58
1/28/2026 12:46	118.94
1/29/2026 9:46	118.58
1/30/2026 9:47	118.58
1/31/2026 8:47	118.76
2/1/2026 12:47	119.3

2/2/2026 11:47	119.12	
2/3/2026 10:47	118.94	
2/4/2026 10:48	118.94	
1/5/2026 9:50		123.26
1/6/2026 12:50		122.9
1/7/2026 11:50		123.08
1/8/2026 9:42		122.72
1/9/2026 11:43		122.54
1/10/2026 8:43		122.36
1/11/2026 9:43		122.54
1/12/2026 11:43		122.72
1/13/2026 11:43		122.9
1/14/2026 9:44		122.72
1/15/2026 9:44		122.9
1/16/2026 15:44		122.9
1/17/2026 11:44		122.9
1/18/2026 11:44		123.44
1/19/2026 11:45		122.9
1/20/2026 8:45		123.08
1/21/2026 13:45		123.26
1/22/2026 12:45		123.26
1/23/2026 9:45		123.26
1/24/2026 9:46		123.44
1/25/2026 13:46		123.08
1/26/2026 11:46		122.9
1/27/2026 9:46		122.9
1/28/2026 12:46		123.26
1/29/2026 9:46		122.9
1/30/2026 9:47		123.08
1/31/2026 8:47		123.26
2/1/2026 11:47		123.26
2/2/2026 11:47		123.44
2/3/2026 9:47		123.26
2/4/2026 9:48		123.26
1/5/2026 8:50		132.44
1/6/2026 12:50		132.08
1/7/2026 11:50		132.26
1/8/2026 8:42		132.08
1/9/2026 11:43		131.72
1/10/2026 11:43		131.9
1/11/2026 13:43		132.26
1/12/2026 12:43		132.26
1/13/2026 11:43		132.44
1/14/2026 11:44		132.44

1/15/2026 11:44	132.62
1/16/2026 12:44	132.44
1/17/2026 11:44	132.44
1/18/2026 11:44	132.8
1/19/2026 11:45	132.44
1/20/2026 11:45	132.62
1/21/2026 13:45	132.98
1/22/2026 12:45	132.8
1/23/2026 9:45	132.44
1/24/2026 12:46	132.8
1/25/2026 13:46	132.44
1/26/2026 11:46	132.44
1/27/2026 12:46	132.62
1/28/2026 12:46	132.98
1/29/2026 14:47	132.62
1/30/2026 8:47	132.62
1/31/2026 8:47	132.8
2/1/2026 12:47	132.98
2/2/2026 12:47	132.98
2/3/2026 13:48	132.8
2/4/2026 10:48	132.8
1/5/2026 8:50	136.22
1/6/2026 12:50	136.04
1/7/2026 12:50	136.22
1/8/2026 8:42	135.86
1/9/2026 12:43	135.68
1/10/2026 12:43	135.86
1/11/2026 12:43	136.04
1/12/2026 11:43	136.22
1/13/2026 11:43	136.4
1/14/2026 8:44	136.4
1/15/2026 12:44	136.58
1/16/2026 15:44	136.58
1/17/2026 11:44	136.58
1/18/2026 11:44	136.94
1/19/2026 11:45	136.58
1/20/2026 12:45	136.76
1/21/2026 13:45	136.94
1/22/2026 11:45	136.58
1/23/2026 9:45	136.76
1/24/2026 12:46	136.94
1/25/2026 13:46	136.4
1/26/2026 11:46	136.4
1/27/2026 12:46	136.58

1/28/2026 12:46	136.76
1/29/2026 8:46	136.4
1/30/2026 8:47	136.76
1/31/2026 8:47	136.94
2/1/2026 12:47	137.12
2/2/2026 11:47	136.94
2/3/2026 13:48	136.94
2/4/2026 9:48	136.94
1/5/2026 8:50	147.74
1/6/2026 10:50	147.2
1/7/2026 9:50	147.2
1/8/2026 8:42	147.38
1/9/2026 15:43	147.2
1/10/2026 8:43	147.2
1/11/2026 14:43	147.38
1/12/2026 9:43	147.38
1/13/2026 8:43	147.56
1/14/2026 8:44	147.74
1/15/2026 9:44	147.74
1/16/2026 15:44	147.74
1/17/2026 14:44	147.74
1/18/2026 13:44	147.74
1/19/2026 14:45	147.74
1/20/2026 8:45	147.74
1/21/2026 13:45	147.92
1/22/2026 10:45	147.74
1/23/2026 9:45	147.74
1/24/2026 9:46	148.1
1/25/2026 10:46	147.74
1/26/2026 8:46	147.74
1/27/2026 8:46	147.74
1/28/2026 12:46	147.74
1/29/2026 8:46	147.74
1/30/2026 8:47	147.92
1/31/2026 8:47	147.92
2/1/2026 14:47	147.92
2/2/2026 14:47	147.92
2/3/2026 9:47	147.92
2/4/2026 8:48	147.92

TP-13	15 ft	30 ft	45 ft	75 ft	100 ft	140 ft
1/5/2026 12:19	121.64					
1/6/2026 13:19	122.18					
1/7/2026 13:20	122.72					
1/8/2026 14:43	122.18					

1/9/2026 14:43	122.36
1/10/2026 15:43	122.36
1/11/2026 15:43	122.54
1/12/2026 14:59	122.72
1/13/2026 15:59	122.9
1/14/2026 13:23	122.72
1/15/2026 16:19	123.26
1/16/2026 15:19	123.44
1/17/2026 15:26	122.9
1/18/2026 17:12	123.44
1/19/2026 14:56	123.26
1/20/2026 12:54	122.9
1/21/2026 15:22	124.16
1/22/2026 13:23	123.98
1/23/2026 14:49	123.8
1/24/2026 16:03	130.46
1/25/2026 14:20	134.06
1/26/2026 16:44	136.94
1/27/2026 15:12	138.38
1/28/2026 15:12	139.28
1/29/2026 15:26	139.64
1/30/2026 16:36	140.72
1/31/2026 14:53	141.44
2/1/2026 14:37	142.34
2/2/2026 12:53	142.34
2/3/2026 16:17	142.88
2/4/2026 15:51	143.06
1/5/2026 9:19	164.84
1/6/2026 12:19	165.38
1/7/2026 13:20	165.74
1/8/2026 10:43	165.2
1/9/2026 14:43	165.38
1/10/2026 15:43	165.38
1/11/2026 16:43	165.74
1/12/2026 14:59	165.74
1/13/2026 14:59	165.92
1/14/2026 13:23	165.92
1/15/2026 14:19	166.1
1/16/2026 15:19	166.28
1/17/2026 13:26	166.1
1/18/2026 11:54	166.64
1/19/2026 14:56	166.28
1/20/2026 11:54	166.1
1/21/2026 14:22	167

1/22/2026 13:23	166.82	
1/23/2026 13:24	166.46	
1/24/2026 13:19	167.18	
1/25/2026 13:20	166.64	
1/26/2026 11:23	167	
1/27/2026 14:08	167	
1/28/2026 14:12	167	
1/29/2026 15:26	166.82	
1/30/2026 14:23	166.82	
1/31/2026 14:53	166.82	
2/1/2026 14:37	167.36	
2/2/2026 11:56	167.36	
2/3/2026 16:17	167	
2/4/2026 14:51	167	
1/5/2026 9:19		167.36
1/6/2026 12:19		167.36
1/7/2026 12:20		167.54
1/8/2026 8:43		167.36
1/9/2026 14:43		167
1/10/2026 15:43		167.18
1/11/2026 13:43		167.36
1/12/2026 13:20		167.54
1/13/2026 11:59		167.36
1/14/2026 10:23		167.54
1/15/2026 10:18		167.72
1/16/2026 14:19		167.72
1/17/2026 13:26		167.72
1/18/2026 10:54		168.62
1/19/2026 10:55		168.08
1/20/2026 10:54		168.26
1/21/2026 14:22		168.8
1/22/2026 12:23		168.8
1/23/2026 8:52		168.44
1/24/2026 12:18		168.62
1/25/2026 13:20		167.9
1/26/2026 11:23		168.44
1/27/2026 10:41		168.08
1/28/2026 11:32		168.44
1/29/2026 15:26		167.9
1/30/2026 12:13		167.9
1/31/2026 9:23		168.08
2/1/2026 11:57		168.62
2/2/2026 10:53		168.8
2/3/2026 9:15		168.26

2/4/2026 10:38	168.26	
1/5/2026 9:19		166.28
1/6/2026 12:19		166.28
1/7/2026 12:20		166.82
1/8/2026 8:43		166.46
1/9/2026 10:43		165.56
1/10/2026 12:43		165.92
1/11/2026 11:43		166.1
1/12/2026 12:20		166.46
1/13/2026 11:59		166.64
1/14/2026 10:23		166.82
1/15/2026 10:18		166.82
1/16/2026 12:19		166.64
1/17/2026 11:19		166.82
1/18/2026 10:54		167.9
1/19/2026 10:55		167.36
1/20/2026 10:54		167.36
1/21/2026 14:22		167.9
1/22/2026 12:23		168.26
1/23/2026 11:02		167.72
1/24/2026 12:18		167.72
1/25/2026 13:20		166.82
1/26/2026 11:23		167.72
1/27/2026 10:41		167.18
1/28/2026 11:32		167.72
1/29/2026 10:43		166.82
1/30/2026 8:47		166.82
1/31/2026 9:23		167.18
2/1/2026 11:15		167.9
2/2/2026 10:53		168.08
2/3/2026 9:15		167.36
2/4/2026 10:38		167.72
1/5/2026 9:19		167.9
1/6/2026 12:19		167.9
1/7/2026 12:20		168.44
1/8/2026 8:43		168.08
1/9/2026 10:43		167
1/10/2026 12:43		167.36
1/11/2026 12:43		167.72
1/12/2026 12:20		168.08
1/13/2026 11:59		168.08
1/14/2026 10:23		168.44
1/15/2026 10:18		168.62
1/16/2026 10:19		168.26

1/17/2026 11:19	168.44
1/18/2026 10:54	169.88
1/19/2026 10:55	168.98
1/20/2026 10:54	168.98
1/21/2026 11:22	169.52
1/22/2026 12:23	170.06
1/23/2026 11:02	169.52
1/24/2026 12:18	169.52
1/25/2026 13:20	168.26
1/26/2026 11:23	169.34
1/27/2026 10:41	168.8
1/28/2026 11:32	169.52
1/29/2026 10:43	168.44
1/30/2026 8:47	168.44
1/31/2026 9:23	168.98
2/1/2026 11:15	169.7
2/2/2026 10:53	169.88
2/3/2026 9:15	169.16
2/4/2026 10:38	169.52
1/5/2026 9:19	170.42
1/6/2026 12:19	170.06
1/7/2026 12:20	170.6
1/8/2026 8:43	170.78
1/9/2026 8:43	169.16
1/10/2026 10:43	169.34
1/11/2026 9:43	169.7
1/12/2026 9:22	170.06
1/13/2026 8:59	169.88
1/14/2026 10:23	170.6
1/15/2026 10:18	170.6
1/16/2026 8:19	170.06
1/17/2026 9:19	170.42
1/18/2026 10:54	172.04
1/19/2026 10:55	171.14
1/20/2026 8:45	171.14
1/21/2026 11:22	171.68
1/22/2026 12:23	172.04
1/23/2026 8:52	171.68
1/24/2026 9:24	171.86
1/25/2026 10:26	170.6
1/26/2026 11:23	171.68
1/27/2026 10:41	171.32
1/28/2026 11:32	171.86
1/29/2026 8:57	170.6

1/30/2026 8:47							170.78
1/31/2026 9:23							171.32
2/1/2026 11:15							171.86
2/2/2026 10:53							172.22
2/3/2026 9:15							171.86
2/4/2026 10:38							171.68
TP-14	15 ft	30 ft	45 ft	75 ft	100 ft	125 ft	150 ft
1/5/2026 9:50	101.12						
1/6/2026 12:50	100.76						
1/7/2026 11:50	100.58						
1/8/2026 9:43	99.86						
1/9/2026 10:43	99.14						
1/10/2026 10:43	99.14						
1/11/2026 9:43	99.14						
1/12/2026 15:43	99.32						
1/13/2026 11:44	99.14						
1/14/2026 11:44	99.32						
1/15/2026 11:44	99.32						
1/16/2026 10:44	98.96						
1/17/2026 11:44	98.78						
1/18/2026 11:25	99.32						
1/19/2026 11:26	98.96						
1/20/2026 10:26	98.78						
1/21/2026 15:26	98.96						
1/22/2026 12:26	98.42						
1/23/2026 10:26	98.78						
1/24/2026 10:27	98.42						
1/25/2026 14:27	98.24						
1/26/2026 12:27	98.06						
1/27/2026 11:27	97.88						
1/28/2026 11:28	97.52						
1/29/2026 11:28	96.98						
1/30/2026 9:28	96.98						
1/31/2026 9:28	96.98						
2/1/2026 15:28	97.34						
2/2/2026 11:29	96.98						
2/3/2026 10:29	96.44						
2/4/2026 11:29	96.8						
1/5/2026 9:50		115.7					
1/6/2026 12:50		115.52					
1/7/2026 11:50		115.7					
1/8/2026 9:43		115.34					
1/9/2026 10:43		114.8					
1/10/2026 10:43		114.98					

1/11/2026 11:43	114.98	
1/12/2026 10:43	114.98	
1/13/2026 11:44	115.16	
1/14/2026 10:44	115.16	
1/15/2026 10:44	115.16	
1/16/2026 14:44	115.16	
1/17/2026 10:44	115.16	
1/18/2026 11:25	115.7	
1/19/2026 10:26	115.52	
1/20/2026 9:26	115.52	
1/21/2026 14:26	115.88	
1/22/2026 12:26	115.88	
1/23/2026 10:26	116.06	
1/24/2026 11:27	115.7	
1/25/2026 14:27	115.34	
1/26/2026 12:27	115.16	
1/27/2026 11:27	115.16	
1/28/2026 11:28	115.16	
1/29/2026 15:28	114.8	
1/30/2026 9:28	114.8	
1/31/2026 9:28	114.8	
2/1/2026 11:28	114.98	
2/2/2026 11:29	114.98	
2/3/2026 10:29	114.44	
2/4/2026 11:29	114.62	
1/5/2026 9:50		126.32
1/6/2026 12:50		126.32
1/7/2026 11:50		126.5
1/8/2026 9:43		126.14
1/9/2026 9:43		125.78
1/10/2026 9:43		125.78
1/11/2026 10:43		125.96
1/12/2026 9:43		125.96
1/13/2026 11:44		126.14
1/14/2026 9:44		126.14
1/15/2026 10:44		126.32
1/16/2026 10:44		126.14
1/17/2026 10:44		126.14
1/18/2026 11:25		126.5
1/19/2026 10:26		126.32
1/20/2026 10:26		126.32
1/21/2026 12:26		126.5
1/22/2026 10:26		126.32
1/23/2026 10:26		126.68

1/24/2026 11:27	126.68	
1/25/2026 14:27	126.32	
1/26/2026 12:27	126.32	
1/27/2026 11:27	126.32	
1/28/2026 11:28	126.5	
1/29/2026 15:28	126.32	
1/30/2026 12:28	126.32	
1/31/2026 8:28	126.32	
2/1/2026 11:28	126.68	
2/2/2026 11:29	126.86	
2/3/2026 9:29	126.32	
2/4/2026 11:29	126.32	
1/5/2026 9:50		148.82
1/6/2026 12:50		148.64
1/7/2026 11:50		148.46
1/8/2026 11:43		148.28
1/9/2026 15:43		148.1
1/10/2026 14:43		148.28
1/11/2026 15:43		148.64
1/12/2026 15:43		148.64
1/13/2026 15:44		148.82
1/14/2026 13:44		148.64
1/15/2026 16:44		149
1/16/2026 15:44		149
1/17/2026 13:44		148.46
1/18/2026 16:25		149.18
1/19/2026 16:26		149
1/20/2026 11:26		148.46
1/21/2026 15:26		149.18
1/22/2026 13:26		148.46
1/23/2026 10:26		148.82
1/24/2026 13:27		148.82
1/25/2026 14:27		148.64
1/26/2026 15:27		148.82
1/27/2026 16:27		148.82
1/28/2026 15:28		149.18
1/29/2026 15:28		148.64
1/30/2026 14:28		148.64
1/31/2026 16:28		149
2/1/2026 15:28		149.36
2/2/2026 15:29		149.18
2/3/2026 15:29		149
2/4/2026 14:29		148.82
1/5/2026 9:50		159.08

1/6/2026 12:50	159.08	
1/7/2026 11:50	159.26	
1/8/2026 8:43	158.72	
1/9/2026 15:43	158.72	
1/10/2026 16:43	158.9	
1/11/2026 15:43	159.08	
1/12/2026 15:43	158.9	
1/13/2026 15:44	159.08	
1/14/2026 12:44	159.08	
1/15/2026 14:44	159.26	
1/16/2026 16:44	159.44	
1/17/2026 15:44	159.08	
1/18/2026 11:25	159.44	
1/19/2026 12:26	159.26	
1/20/2026 13:26	159.26	
1/21/2026 15:26	159.44	
1/22/2026 12:26	159.26	
1/23/2026 10:26	159.44	
1/24/2026 10:27	159.26	
1/25/2026 15:27	159.26	
1/26/2026 15:27	159.26	
1/27/2026 16:27	159.44	
1/28/2026 15:28	159.44	
1/29/2026 11:28	159.26	
1/30/2026 14:28	159.26	
1/31/2026 15:28	159.26	
2/1/2026 15:28	159.62	
2/2/2026 12:29	159.62	
2/3/2026 16:29	159.44	
2/4/2026 11:29	159.44	
1/5/2026 14:50		167.72
1/6/2026 12:50		167.36
1/7/2026 11:50		167.54
1/8/2026 9:43		167.18
1/9/2026 15:43		167.18
1/10/2026 15:43		167.36
1/11/2026 13:43		167.36
1/12/2026 16:43		167.54
1/13/2026 16:44		167.9
1/14/2026 14:44		167.9
1/15/2026 13:44		167.9
1/16/2026 15:44		167.9
1/17/2026 14:44		167.72
1/18/2026 12:25		168.08

1/19/2026 15:26	167.9	
1/20/2026 12:26	167.72	
1/21/2026 14:26	168.08	
1/22/2026 13:26	167.72	
1/23/2026 10:26	167.9	
1/24/2026 12:27	167.9	
1/25/2026 15:27	167.72	
1/26/2026 12:27	167.72	
1/27/2026 15:27	167.9	
1/28/2026 15:28	168.08	
1/29/2026 15:28	167.9	
1/30/2026 14:28	167.9	
1/31/2026 15:28	168.08	
2/1/2026 15:28	168.44	
2/2/2026 12:29	168.26	
2/3/2026 15:29	168.08	
2/4/2026 16:29	168.26	
1/5/2026 14:50		170.6
1/6/2026 12:50		170.24
1/7/2026 14:06		170.24
1/8/2026 12:43		170.06
1/9/2026 16:43		170.24
1/10/2026 15:43		170.24
1/11/2026 15:43		170.24
1/12/2026 15:43		170.42
1/13/2026 15:44		170.24
1/14/2026 17:44		170.42
1/15/2026 0:44		170.42
1/16/2026 16:44		170.6
1/17/2026 14:44		170.42
1/18/2026 16:25		170.6
1/19/2026 16:26		170.6
1/20/2026 13:26		170.6
1/21/2026 15:26		170.96
1/22/2026 17:26		170.78
1/23/2026 16:27		170.78
1/24/2026 16:27		170.78
1/25/2026 14:27		170.6
1/26/2026 15:27		170.78
1/27/2026 15:27		170.78
1/28/2026 15:28		170.96
1/29/2026 16:28		170.78
1/30/2026 14:28		170.6
1/31/2026 15:28		170.78

						171.32
						170.78
						170.96
						170.78
TP-15	15 ft	30 ft	45 ft	75 ft	100 ft	
	1/5/2026 17:18	180.5				
	1/6/2026 13:29	180.32				
	1/7/2026 15:48	181.22				
	1/8/2026 12:42	179.78				
	1/9/2026 12:43	179.96				
	1/10/2026 15:43	180.14				
	1/11/2026 17:43	180.5				
	1/12/2026 10:43	179.96				
	1/13/2026 22:44	181.04				
	1/14/2026 15:44	180.86				
	1/15/2026 17:41	181.04				
	1/16/2026 17:42	181.22				
	1/17/2026 16:42	181.4				
	1/18/2026 17:42	182.84				
	1/19/2026 17:47	182.3				
	1/20/2026 15:50	182.48				
	1/21/2026 15:28	182.66				
	1/22/2026 13:29	182.48				
	1/23/2026 14:31	182.3				
	1/24/2026 16:31	181.94				
	1/25/2026 16:32	182.12				
	1/26/2026 16:32	181.94				
	1/27/2026 16:32	182.66				
	1/28/2026 16:32	182.3				
	1/29/2026 17:32	182.48				
	1/30/2026 18:33	182.12				
	1/31/2026 16:33	181.94				
	2/1/2026 16:33	182.84				
	2/2/2026 13:33	182.3				
	2/3/2026 16:02	182.66				
	2/4/2026 17:21	182.66				
	1/5/2026 10:12		194.36			
	1/6/2026 12:29		194.54			
	1/7/2026 12:25		194.72			
	1/8/2026 10:42		194.36			
	1/9/2026 13:43		194.54			
	1/10/2026 16:43		194.72			
	1/11/2026 13:43		194.9			
	1/12/2026 14:43		195.08			

1/13/2026 14:43	195.26
1/14/2026 13:44	195.26
1/15/2026 14:44	194.9
1/16/2026 14:42	195.26
1/17/2026 12:42	195.62
1/18/2026 12:42	195.98
1/18/2026 23:42	195.26
1/20/2026 11:54	195.62
1/21/2026 14:28	196.16
1/22/2026 13:29	198.5
1/23/2026 11:33	196.52
1/24/2026 12:31	195.8
1/25/2026 15:32	195.62
1/26/2026 12:32	195.98
1/27/2026 15:32	196.16
1/28/2026 13:32	196.16
1/29/2026 13:32	195.98
1/30/2026 13:33	195.98
1/31/2026 11:33	195.8
2/1/2026 11:33	196.16
2/2/2026 12:33	196.16
2/3/2026 13:56	195.98
2/4/2026 14:02	196.16
1/5/2026 11:12	197.24
1/6/2026 12:29	197.78
1/7/2026 12:25	197.6
1/8/2026 13:42	197.42
1/9/2026 13:43	197.42
1/10/2026 13:43	197.6
1/11/2026 13:43	197.78
1/12/2026 14:43	197.96
1/13/2026 12:43	198.14
1/14/2026 12:44	198.14
1/15/2026 12:44	197.78
1/16/2026 14:42	198.14
1/17/2026 13:42	198.68
1/18/2026 13:42	199.22
1/19/2026 13:42	198.32
1/20/2026 12:54	198.68
1/21/2026 14:28	199.4
1/22/2026 13:29	202.64
1/23/2026 12:33	199.4
1/24/2026 13:31	199.22
1/25/2026 13:32	198.68

1/26/2026 12:32	198.86	
1/27/2026 15:32	199.22	
1/28/2026 13:32	199.22	
1/29/2026 13:32	199.04	
1/30/2026 12:33	198.86	
1/31/2026 12:33	198.68	
2/1/2026 11:33	199.04	
2/2/2026 12:33	199.04	
2/3/2026 13:56	199.04	
2/4/2026 16:21	199.22	
1/5/2026 11:12		198.68
1/6/2026 13:29		198.5
1/7/2026 15:48		199.22
1/8/2026 11:42		198.14
1/9/2026 17:43		198.5
1/10/2026 17:43		198.5
1/11/2026 13:43		198.68
1/12/2026 16:43		198.86
1/13/2026 17:44		199.22
1/14/2026 14:44		199.22
1/15/2026 0:44		198.86
1/16/2026 16:42		199.04
1/17/2026 16:42		199.76
1/18/2026 17:42		200.12
1/18/2026 23:42		199.22
1/20/2026 15:50		199.94
1/21/2026 15:28		200.48
1/22/2026 13:29		204.98
1/23/2026 11:33		200.84
1/24/2026 11:31		199.94
1/25/2026 1:31		199.94
1/26/2026 17:32		199.94
1/27/2026 16:32		200.48
1/28/2026 17:32		200.12
1/29/2026 11:32		199.76
1/30/2026 16:33		199.94
1/31/2026 16:33		199.76
2/1/2026 18:33		200.3
2/2/2026 18:49		200.3
2/3/2026 21:02		200.3
2/4/2026 11:02		200.48
1/5/2026 11:12		197.6
1/6/2026 14:29		197.96
1/7/2026 12:25		197.96

1/8/2026 13:42						197.6
1/9/2026 16:43						197.6
1/10/2026 13:43						197.78
1/11/2026 13:43						197.96
1/12/2026 16:43						198.14
1/13/2026 15:43						198.5
1/14/2026 11:44						198.32
1/15/2026 13:44						198.5
1/16/2026 14:42						198.86
1/17/2026 13:42						199.22
1/18/2026 13:42						199.58
1/19/2026 11:42						199.04
1/20/2026 12:54						199.76
1/21/2026 14:28						200.3
1/22/2026 13:29						204.08
1/23/2026 11:33						200.3
1/24/2026 13:31						199.76
1/25/2026 14:32						199.4
1/26/2026 12:32						199.58
1/27/2026 15:32						199.94
1/28/2026 13:32						199.94
1/29/2026 14:32						199.94
1/30/2026 13:33						199.76
1/31/2026 13:33						199.58
2/1/2026 12:33						200.12
2/2/2026 13:33						200.12
2/3/2026 13:56						199.94
2/4/2026 14:02						200.3
TP-16	15 ft	30 ft	45 ft	60 ft	80 ft	100 ft
1/5/2026 16:57	132.98					
1/6/2026 12:58	132.8					
1/7/2026 12:58	133.34					
1/8/2026 11:42	132.98					
1/9/2026 16:43	132.8					
1/10/2026 15:43	132.62					
1/11/2026 15:43	132.62					
1/12/2026 15:43	132.62					
1/13/2026 14:43	132.26					
1/14/2026 15:44	132.08					
1/15/2026 17:44	132.26					
1/16/2026 16:44	132.62					
1/17/2026 15:44	132.26					
1/18/2026 16:44	133.16					
1/19/2026 16:45	133.7					

1/20/2026 13:45	133.88
1/21/2026 15:45	135.5
1/22/2026 11:45	135.5
1/23/2026 16:45	136.04
1/24/2026 16:46	136.94
1/25/2026 14:46	137.66
1/26/2026 10:46	137.48
1/27/2026 14:46	135.86
1/28/2026 16:46	136.22
1/29/2026 16:47	135.86
1/30/2026 14:47	135.32
1/31/2026 14:47	135.32
2/1/2026 14:47	135.86
2/2/2026 18:47	136.22
2/3/2026 15:48	136.4
2/4/2026 11:48	135.86
1/5/2026 14:57	169.52
1/6/2026 11:58	170.06
1/7/2026 9:58	170.24
1/8/2026 10:42	170.24
1/9/2026 14:43	170.42
1/10/2026 15:43	170.42
1/11/2026 15:43	170.6
1/12/2026 15:43	170.42
1/13/2026 14:43	170.6
1/14/2026 15:44	171.14
1/15/2026 15:44	171.86
1/16/2026 15:44	172.76
1/17/2026 15:44	172.76
1/18/2026 15:44	172.94
1/19/2026 15:45	172.76
1/20/2026 11:45	172.58
1/21/2026 13:45	172.94
1/22/2026 12:45	172.76
1/23/2026 10:45	172.22
1/24/2026 12:46	172.22
1/25/2026 14:46	172.04
1/26/2026 16:46	171.86
1/27/2026 14:46	171.86
1/28/2026 15:46	171.68
1/29/2026 15:47	171.32
1/30/2026 16:47	171.32
1/31/2026 15:47	171.32
2/1/2026 12:47	171.32

2/2/2026 10:47	171.14	
2/3/2026 15:48	172.04	
2/4/2026 16:48	172.4	
1/5/2026 14:57		132.98
1/6/2026 11:58		133.16
1/7/2026 10:58		132.98
1/8/2026 10:42		132.62
1/9/2026 11:43		122.54
1/10/2026 16:43		132.8
1/11/2026 12:43		132.98
1/12/2026 14:43		133.16
1/13/2026 12:43		133.16
1/14/2026 10:44		133.16
1/15/2026 12:44		133.34
1/16/2026 14:44		133.52
1/17/2026 13:44		133.52
1/18/2026 11:44		133.88
1/19/2026 11:45		133.7
1/20/2026 11:45		133.88
1/21/2026 13:45		134.6
1/22/2026 12:45		134.6
1/23/2026 11:45		134.24
1/24/2026 12:46		134.6
1/25/2026 14:46		134.6
1/26/2026 14:46		134.6
1/27/2026 13:46		134.6
1/28/2026 15:46		134.78
1/29/2026 16:47		134.6
1/30/2026 12:47		134.42
1/31/2026 14:47		134.6
2/1/2026 12:47		134.96
2/2/2026 11:47		135.14
2/3/2026 15:48		134.96
2/4/2026 12:48		134.96
1/5/2026 14:57		138.02
1/6/2026 11:58		138.38
1/7/2026 12:58		138.56
1/8/2026 11:42		138.2
1/9/2026 15:43		138.2
1/10/2026 15:43		138.2
1/11/2026 14:43		138.2
1/12/2026 14:43		138.2
1/13/2026 14:43		138.38
1/14/2026 11:44		138.2

1/15/2026 12:44	138.38	
1/16/2026 16:44	138.56	
1/17/2026 13:44	138.38	
1/18/2026 12:44	138.56	
1/19/2026 15:45	138.56	
1/20/2026 11:45	138.38	
1/21/2026 13:45	139.1	
1/22/2026 12:45	138.74	
1/23/2026 13:45	138.56	
1/24/2026 12:46	138.92	
1/25/2026 14:46	138.92	
1/26/2026 14:46	138.92	
1/27/2026 14:46	138.92	
1/28/2026 15:46	138.92	
1/29/2026 14:47	138.56	
1/30/2026 14:47	138.56	
1/31/2026 15:47	138.74	
2/1/2026 14:47	139.1	
2/2/2026 12:47	139.1	
2/3/2026 15:48	138.92	
2/4/2026 14:48	138.92	
1/5/2026 9:57		138.2
1/6/2026 12:58		138.02
1/7/2026 11:58		138.56
1/8/2026 11:42		138.38
1/9/2026 16:43		137.66
1/10/2026 11:43		137.66
1/11/2026 13:43		137.66
1/12/2026 14:43		137.84
1/13/2026 16:43		138.02
1/14/2026 10:44		138.2
1/15/2026 16:44		138.2
1/16/2026 16:44		138.2
1/17/2026 12:44		138.02
1/18/2026 16:44		138.92
1/19/2026 11:45		138.2
1/20/2026 10:45		138.2
1/21/2026 15:45		139.28
1/22/2026 13:45		138.74
1/23/2026 11:45		138.74
1/24/2026 10:46		138.74
1/25/2026 15:46		138.38
1/26/2026 10:46		138.38
1/27/2026 15:46		138.2

1/28/2026 15:46	138.38
1/29/2026 12:47	138.02
1/30/2026 11:47	138.2
1/31/2026 17:47	138.38
2/1/2026 11:47	138.56
2/2/2026 11:47	138.74
2/3/2026 9:47	138.2
2/4/2026 10:48	138.56
1/5/2026 9:57	141.62
1/6/2026 11:58	141.62
1/7/2026 11:58	142.16
1/8/2026 10:42	141.62
1/9/2026 15:43	141.26
1/10/2026 12:43	141.26
1/11/2026 14:43	141.44
1/12/2026 14:43	141.62
1/13/2026 11:43	141.62
1/14/2026 10:44	141.62
1/15/2026 11:44	141.62
1/16/2026 14:44	141.62
1/17/2026 11:44	141.44
1/18/2026 10:44	141.98
1/19/2026 11:45	141.62
1/20/2026 10:45	141.62
1/21/2026 13:45	142.16
1/22/2026 13:45	142.16
1/23/2026 11:45	142.16
1/24/2026 12:46	142.16
1/25/2026 14:46	141.8
1/26/2026 11:46	141.8
1/27/2026 10:46	141.8
1/28/2026 15:46	141.98
1/29/2026 11:47	141.62
1/30/2026 12:47	141.8
1/31/2026 10:47	141.8
2/1/2026 12:47	142.34
2/2/2026 11:47	142.34
2/3/2026 13:48	141.8
2/4/2026 10:48	141.98

TP-17	15 ft	30 ft	45 ft	60 ft	80 ft	100 ft	125 ft
1/5/2026 9:57	128.84						
1/6/2026 12:58	128.12						
1/7/2026 10:58	129.02						
1/8/2026 10:42	129.74						

1/9/2026 9:43	128.66
1/10/2026 9:43	129.38
1/11/2026 10:43	130.1
1/12/2026 10:43	130.64
1/13/2026 9:43	131
1/14/2026 9:44	131.54
1/15/2026 10:44	132.44
1/16/2026 10:44	132.44
1/17/2026 9:44	132.44
1/18/2026 10:44	133.16
1/19/2026 9:45	133.16
1/20/2026 10:45	133.52
1/21/2026 15:45	134.06
1/22/2026 12:45	132.62
1/23/2026 10:45	133.34
1/24/2026 10:46	133.34
1/25/2026 15:46	133.88
1/26/2026 10:46	134.78
1/27/2026 9:46	135.14
1/28/2026 10:46	133.52
1/29/2026 9:46	132.98
1/30/2026 9:47	132.8
1/31/2026 9:47	133.34
2/1/2026 11:47	133.34
2/2/2026 11:38	132.98
2/3/2026 21:39	134.06
2/4/2026 11:00	136.76
1/5/2026 9:57	134.6
1/6/2026 11:58	133.88
1/7/2026 10:58	134.42
1/8/2026 10:42	134.78
1/9/2026 14:43	134.06
1/10/2026 9:43	134.06
1/11/2026 10:43	134.24
1/12/2026 10:43	134.42
1/13/2026 10:43	134.42
1/14/2026 9:44	134.78
1/15/2026 10:44	134.78
1/16/2026 10:44	134.6
1/17/2026 10:44	136.76
1/18/2026 10:44	138.2
1/19/2026 9:45	138.2
1/20/2026 10:45	138.56
1/21/2026 15:45	138.56

1/22/2026 12:45	138.56	
1/23/2026 10:45	139.28	
1/24/2026 10:46	137.84	
1/25/2026 10:46	136.76	
1/26/2026 10:46	136.94	
1/27/2026 10:46	136.76	
1/28/2026 10:46	136.58	
1/29/2026 10:46	136.22	
1/30/2026 10:47	136.4	
1/31/2026 10:47	136.58	
2/1/2026 10:47	136.58	
2/2/2026 11:38	136.76	
2/3/2026 9:39	136.4	
2/4/2026 11:00	136.4	
1/5/2026 9:57		142.16
1/6/2026 11:58		141.44
1/7/2026 9:58		141.8
1/8/2026 10:42		141.98
1/9/2026 9:43		141.08
1/10/2026 8:43		141.08
1/11/2026 9:43		141.26
1/12/2026 10:43		141.44
1/13/2026 9:43		141.44
1/14/2026 9:44		141.8
1/15/2026 10:44		141.8
1/16/2026 9:44		141.62
1/17/2026 10:44		141.62
1/18/2026 10:44		142.16
1/19/2026 9:45		141.98
1/20/2026 10:45		141.98
1/21/2026 11:45		141.8
1/22/2026 12:45		141.8
1/23/2026 10:45		142.52
1/24/2026 10:46		142.16
1/25/2026 10:46		141.8
1/26/2026 10:46		141.98
1/27/2026 10:46		141.98
1/28/2026 10:46		142.16
1/29/2026 11:47		141.8
1/30/2026 10:47		141.8
1/31/2026 9:47		142.16
2/1/2026 10:47		142.34
2/2/2026 11:38		142.7
2/3/2026 9:39		142.52

2/4/2026 9:39	142.16	
1/5/2026 9:57		142.34
1/6/2026 11:58		141.98
1/7/2026 11:58		142.34
1/8/2026 10:42		142.52
1/9/2026 9:43		141.62
1/10/2026 10:43		141.8
1/11/2026 11:43		141.98
1/12/2026 10:43		141.8
1/13/2026 10:43		141.98
1/14/2026 10:44		141.98
1/15/2026 0:44		141.98
1/16/2026 9:44		141.98
1/17/2026 10:44		141.98
1/18/2026 10:44		142.52
1/19/2026 9:45		142.34
1/20/2026 10:45		142.16
1/21/2026 15:45		142.7
1/22/2026 12:45		142.34
1/23/2026 10:45		142.88
1/24/2026 10:46		142.52
1/25/2026 10:46		142.34
1/26/2026 10:46		142.52
1/27/2026 10:46		142.34
1/28/2026 10:46		142.7
1/29/2026 11:47		142.16
1/30/2026 10:47		142.16
1/31/2026 10:47		142.52
2/1/2026 10:47		142.7
2/2/2026 11:38		143.06
2/3/2026 9:39		142.52
2/4/2026 11:00		142.52
1/5/2026 9:57		143.78
1/6/2026 12:58		143.42
1/7/2026 10:58		143.78
1/8/2026 10:42		143.78
1/9/2026 14:43		143.24
1/10/2026 16:43		143.42
1/11/2026 15:43		143.42
1/12/2026 15:43		143.6
1/13/2026 17:43		143.78
1/14/2026 17:44		143.78
1/15/2026 17:44		143.78
1/16/2026 16:44		143.78

1/17/2026 10:44	143.42
1/18/2026 10:44	143.96
1/19/2026 16:45	143.78
1/20/2026 11:45	143.6
1/21/2026 15:45	144.5
1/22/2026 17:45	143.78
1/23/2026 10:45	144.14
1/24/2026 10:46	144.14
1/25/2026 15:46	143.96
1/26/2026 10:46	143.78
1/27/2026 15:46	143.96
1/28/2026 14:46	143.78
1/29/2026 17:47	143.78
1/30/2026 16:47	143.96
1/31/2026 11:47	143.96
2/1/2026 11:47	144.14
2/2/2026 11:38	144.5
2/3/2026 17:39	144.32
2/4/2026 11:00	143.96
1/5/2026 9:57	145.04
1/6/2026 11:58	144.5
1/7/2026 10:58	144.86
1/8/2026 10:42	145.04
1/9/2026 15:43	144.5
1/10/2026 10:43	144.32
1/11/2026 11:43	144.5
1/12/2026 15:43	144.86
1/13/2026 15:43	144.86
1/14/2026 11:44	144.86
1/15/2026 16:44	145.04
1/16/2026 16:44	145.04
1/17/2026 14:44	144.86
1/18/2026 10:44	145.4
1/19/2026 10:45	144.86
1/20/2026 10:45	144.86
1/21/2026 15:45	145.4
1/22/2026 12:45	144.86
1/23/2026 10:45	145.58
1/24/2026 10:46	145.22
1/25/2026 15:46	145.04
1/26/2026 10:46	145.04
1/27/2026 15:46	145.04
1/28/2026 14:46	145.04
1/29/2026 10:46	144.86

1/30/2026 10:47	145.04		
1/31/2026 10:47	145.22		
2/1/2026 11:47	145.4		
2/2/2026 11:38	145.58		
2/3/2026 16:39	145.22		
2/4/2026 11:00	145.22		
1/5/2026 9:57		156.38	
1/6/2026 11:58		156.2	
1/7/2026 15:19		156.74	
1/8/2026 10:42		156.74	
1/9/2026 15:43		156.2	
1/10/2026 15:43		156.2	
1/11/2026 15:43		156.38	
1/12/2026 16:43		156.56	
1/13/2026 15:43		157.1	
1/14/2026 14:44		156.56	
1/15/2026 15:44		156.74	
1/16/2026 15:44		157.1	
1/17/2026 10:44		156.74	
1/18/2026 10:44		157.28	
1/19/2026 15:45		157.28	
1/20/2026 10:45		157.1	
1/21/2026 15:45		157.82	
1/22/2026 12:45		157.64	
1/23/2026 10:45		157.82	
1/24/2026 11:46		157.82	
1/25/2026 15:46		157.64	
1/26/2026 10:46		157.64	
1/27/2026 15:46		157.82	
1/28/2026 14:46		157.82	
1/29/2026 15:47		157.82	
1/30/2026 16:47		158	
1/31/2026 16:47		158	
2/1/2026 11:47		158	
2/2/2026 11:38		157.64	
2/3/2026 16:39		157.28	
2/4/2026 14:00		157.28	

TP-18	15 ft	30 ft	45 ft
1/5/2026 9:57	141.44		
1/6/2026 12:57	141.62		
1/7/2026 9:58	141.44		
1/8/2026 10:43	141.08		
1/9/2026 14:43	140.9		
1/10/2026 16:43	140.9		

1/11/2026 14:43	140.9	
1/12/2026 13:44	141.08	
1/13/2026 15:44	141.08	
1/14/2026 17:44	141.08	
1/15/2026 14:44	141.26	
1/16/2026 15:44	141.08	
1/17/2026 14:45	140.9	
1/18/2026 10:45	141.26	
1/19/2026 14:45	140.9	
1/20/2026 11:45	140.9	
1/21/2026 14:11	141.26	
1/22/2026 12:11	141.08	
1/23/2026 11:12	141.08	
1/24/2026 13:12	141.44	
1/25/2026 14:12	141.08	
1/26/2026 12:12	140.9	
1/27/2026 14:12	140.9	
1/28/2026 15:13	141.08	
1/29/2026 15:13	140.72	
1/30/2026 14:13	140.72	
1/31/2026 16:13	140.72	
2/1/2026 15:13	141.26	
2/2/2026 14:14	141.26	
2/3/2026 16:14	140.9	
2/4/2026 15:14	140.72	
1/5/2026 9:57		158.54
1/6/2026 11:57		158.54
1/7/2026 11:58		158.9
1/8/2026 9:43		158.54
1/9/2026 14:43		158.18
1/10/2026 15:43		158.36
1/11/2026 13:43		158.36
1/12/2026 12:44		158.72
1/13/2026 15:44		158.9
1/14/2026 10:44		159.08
1/15/2026 13:44		159.26
1/16/2026 13:44		159.26
1/17/2026 13:45		159.44
1/18/2026 10:45		159.98
1/19/2026 9:45		159.62
1/20/2026 12:45		159.44
1/21/2026 14:11		160.16
1/22/2026 12:11		160.16
1/23/2026 11:12		160.7

1/24/2026 12:12	160.34
1/25/2026 14:12	160.16
1/26/2026 12:12	160.16
1/27/2026 11:12	160.34
1/28/2026 11:12	160.52
1/29/2026 11:13	160.16
1/30/2026 13:13	160.52
1/31/2026 11:13	160.34
2/1/2026 11:13	161.24
2/2/2026 11:14	161.24
2/3/2026 13:14	160.7
2/4/2026 11:14	160.88
1/5/2026 9:57	188.96
1/6/2026 12:57	188.96
1/7/2026 9:58	189.5
1/8/2026 9:43	189.5
1/9/2026 11:43	188.78
1/10/2026 10:43	188.96
1/11/2026 12:43	189.5
1/12/2026 9:44	189.5
1/13/2026 11:44	189.86
1/14/2026 11:44	190.04
1/15/2026 11:44	190.4
1/16/2026 13:44	190.58
1/17/2026 13:45	190.58
1/18/2026 11:45	191.48
1/19/2026 9:45	191.12
1/20/2026 9:45	191.12
1/21/2026 11:11	191.3
1/22/2026 13:11	191.66
1/23/2026 11:12	192.02
1/24/2026 12:12	192.56
1/25/2026 13:12	191.66
1/26/2026 11:12	192.02
1/27/2026 10:12	192.2
1/28/2026 12:12	192.38
1/29/2026 11:13	192.2
1/30/2026 9:13	192.2
1/31/2026 10:13	192.38
2/1/2026 12:13	193.28
2/2/2026 12:14	194
2/3/2026 15:14	192.92
2/4/2026 10:14	193.1

TP-19	15 ft	30 ft	45 ft	75 ft	100 ft	125 ft	150 ft
-------	-------	-------	-------	-------	--------	--------	--------

1/5/2026 16:50	129.56
1/7/2026 0:50	131.72
1/7/2026 12:50	133.7
1/8/2026 11:42	134.24
1/9/2026 16:43	135.32
1/10/2026 16:43	136.4
1/11/2026 16:43	137.48
1/12/2026 16:43	137.84
1/13/2026 16:43	137.84
1/13/2026 23:44	137.84
1/15/2026 11:44	137.48
1/16/2026 11:44	137.12
1/17/2026 11:44	136.94
1/18/2026 16:44	137.48
1/19/2026 16:45	137.48
1/20/2026 13:45	137.3
1/21/2026 15:45	137.84
1/22/2026 17:45	137.48
1/23/2026 10:45	137.48
1/24/2026 12:46	137.48
1/25/2026 15:46	137.3
1/26/2026 14:46	136.94
1/27/2026 1:46	136.58
1/28/2026 15:46	135.5
1/28/2026 23:46	134.6
1/30/2026 16:47	135.14
1/31/2026 16:47	134.78
2/1/2026 14:47	136.04
2/2/2026 18:47	136.76
2/3/2026 21:48	136.76
2/4/2026 11:48	136.58
1/5/2026 9:50	140.9
1/6/2026 11:50	141.08
1/7/2026 12:50	141.98
1/8/2026 10:42	141.98
1/9/2026 16:43	142.16
1/10/2026 13:43	142.16
1/11/2026 13:43	142.34
1/12/2026 15:43	142.52
1/12/2026 23:43	141.8
1/13/2026 23:44	140.9
1/15/2026 13:44	140
1/16/2026 14:44	139.64
1/17/2026 11:44	139.28

1/18/2026 12:44	139.82	
1/19/2026 14:45	139.64	
1/20/2026 10:45	139.64	
1/21/2026 15:45	140	
1/22/2026 12:45	139.82	
1/23/2026 10:45	140	
1/24/2026 12:46	140	
1/25/2026 13:46	139.46	
1/26/2026 15:46	139.82	
1/27/2026 22:46	143.42	
1/28/2026 14:46	145.58	
1/29/2026 14:47	146.48	
1/30/2026 16:47	146.12	
1/31/2026 5:47	146.3	
2/1/2026 11:47	143.96	
2/2/2026 13:47	144.5	
2/2/2026 23:47	143.24	
2/4/2026 15:48	142.88	
1/5/2026 9:50		139.28
1/6/2026 14:50		139.64
1/7/2026 15:46		140.54
1/8/2026 10:42		140.36
1/9/2026 16:43		140.18
1/10/2026 16:43		140.36
1/11/2026 15:43		140.36
1/12/2026 15:43		140.54
1/13/2026 15:43		140
1/14/2026 8:44		143.42
1/15/2026 16:44		139.46
1/16/2026 16:44		139.64
1/17/2026 15:44		141.26
1/18/2026 15:44		141.98
1/19/2026 15:45		142.88
1/20/2026 22:45		143.24
1/21/2026 15:45		145.04
1/22/2026 16:45		145.76
1/23/2026 10:45		145.94
1/24/2026 12:46		146.3
1/25/2026 15:46		146.3
1/26/2026 16:46		146.84
1/27/2026 15:46		147.02
1/28/2026 11:46		147.2
1/29/2026 16:47		147.38
1/30/2026 16:47		147.2

1/31/2026 15:47	147.74	
2/1/2026 11:47	147.74	
2/2/2026 11:47	147.74	
2/3/2026 16:48	147.74	
2/4/2026 16:48	147.74	
1/5/2026 11:50		147.56
1/6/2026 11:50		147.74
1/7/2026 11:50		148.46
1/8/2026 11:42		147.92
1/9/2026 13:43		147.56
1/10/2026 12:43		147.92
1/11/2026 16:43		148.46
1/12/2026 13:43		148.28
1/13/2026 11:43		148.1
1/14/2026 12:44		148.1
1/15/2026 14:44		148.1
1/16/2026 15:44		147.74
1/17/2026 14:44		147.56
1/18/2026 12:44		147.92
1/19/2026 13:45		147.56
1/20/2026 13:45		147.56
1/21/2026 15:45		148.1
1/22/2026 13:45		147.56
1/23/2026 11:45		147.74
1/24/2026 12:46		147.92
1/25/2026 13:46		147.38
1/26/2026 12:46		147.2
1/27/2026 14:46		147.38
1/28/2026 14:46		147.56
1/29/2026 14:47		147.2
1/30/2026 13:47		147.2
1/31/2026 11:47		147.2
2/1/2026 14:47		147.56
2/2/2026 11:47		147.74
2/3/2026 14:48		147.2
2/4/2026 11:48		147.02
1/5/2026 11:50		154.94
1/6/2026 12:50		155.12
1/7/2026 11:50		155.48
1/8/2026 12:42		155.12
1/9/2026 16:43		155.12
1/10/2026 14:43		154.94
1/11/2026 14:43		155.12
1/12/2026 11:43		155.12

1/12/2026 23:43	149.54
1/14/2026 12:44	149.18
1/15/2026 14:44	149
1/16/2026 15:44	148.82
1/17/2026 13:44	148.64
1/18/2026 16:44	149
1/19/2026 16:45	148.82
1/20/2026 13:45	148.64
1/21/2026 15:45	149.18
1/22/2026 13:45	148.82
1/23/2026 11:45	148.82
1/24/2026 12:46	149
1/25/2026 13:46	148.46
1/26/2026 12:46	148.46
1/27/2026 15:46	148.64
1/28/2026 13:46	148.46
1/29/2026 14:47	148.46
1/30/2026 16:47	148.46
1/31/2026 13:47	148.28
2/1/2026 14:47	148.46
2/2/2026 11:47	148.64
2/3/2026 14:48	148.1
2/4/2026 15:48	148.1
1/5/2026 11:50	150.44
1/6/2026 11:50	150.62
1/7/2026 11:50	150.98
1/8/2026 11:42	150.44
1/9/2026 16:43	150.62
1/10/2026 15:43	150.62
1/11/2026 14:43	150.62
1/12/2026 15:43	150.62
1/12/2026 23:43	149
1/14/2026 16:44	148.64
1/15/2026 11:44	148.28
1/16/2026 16:44	148.46
1/17/2026 13:44	147.92
1/18/2026 15:44	148.46
1/19/2026 15:45	148.1
1/20/2026 13:45	147.92
1/21/2026 14:45	148.46
1/22/2026 12:45	148.1
1/23/2026 10:45	147.92
1/24/2026 12:46	148.28
1/25/2026 13:46	147.74

1/26/2026 14:46				147.92
1/27/2026 15:46				148.1
1/28/2026 14:46				148.1
1/29/2026 15:47				147.92
1/30/2026 15:47				147.92
1/31/2026 15:47				147.92
2/1/2026 14:47				148.1
2/2/2026 11:47				148.1
2/3/2026 16:48				147.92
2/4/2026 14:48				147.74
1/5/2026 11:50				154.04
1/6/2026 12:50				153.86
1/7/2026 15:46				154.58
1/8/2026 12:42				153.68
1/9/2026 16:43				153.68
1/10/2026 15:43				153.5
1/11/2026 15:43				153.5
1/12/2026 23:43				153.5
1/13/2026 15:43				156.02
1/14/2026 16:44				157.1
1/15/2026 16:44				158
1/16/2026 15:44				158.54
1/17/2026 14:44				158.36
1/18/2026 15:44				159.44
1/19/2026 16:45				159.62
1/20/2026 13:45				159.44
1/21/2026 15:45				160.16
1/22/2026 16:45				159.98
1/23/2026 16:45				160.34
1/24/2026 12:46				160.7
1/25/2026 14:46				160.52
1/26/2026 14:46				160.7
1/27/2026 15:46				160.88
1/28/2026 15:46				160.88
1/29/2026 15:47				160.88
1/30/2026 15:47				160.88
1/31/2026 15:47				161.06
2/1/2026 14:47				161.42
2/2/2026 13:47				161.42
2/3/2026 16:48				161.42
2/4/2026 15:48				161.42
TP-20	15 ft	30 ft	45 ft	
1/5/2026 10:50	119.12			
1/6/2026 12:50	119.12			

1/7/2026 11:50	119.48	
1/8/2026 10:43	118.94	
1/9/2026 15:44	118.58	
1/10/2026 15:44	118.76	
1/11/2026 14:44	118.94	
1/12/2026 15:44	119.3	
1/13/2026 15:45	119.84	
1/14/2026 12:45	119.48	
1/15/2026 13:45	119.84	
1/16/2026 15:45	119.66	
1/17/2026 15:45	120.74	
1/18/2026 16:46	123.44	
1/19/2026 16:46	125.6	
1/20/2026 10:46	127.22	
1/21/2026 15:46	129.92	
1/22/2026 13:46	130.1	
1/23/2026 11:47	130.28	
1/24/2026 9:47	128.66	
1/25/2026 1:47	127.76	
1/26/2026 12:47	127.4	
1/27/2026 14:47	127.04	
1/28/2026 15:48	126.68	
1/29/2026 15:48	126.14	
1/30/2026 17:48	126.5	
1/31/2026 10:48	125.96	
2/1/2026 14:48	125.78	
2/2/2026 12:49	126.5	
2/3/2026 15:49	126.32	
2/4/2026 11:49	126.5	
1/5/2026 9:50		126.68
1/6/2026 12:50		126.68
1/7/2026 12:50		126.5
1/8/2026 10:43		126.5
1/9/2026 14:44		126.68
1/10/2026 13:44		126.86
1/11/2026 14:44		127.58
1/12/2026 15:44		128.3
1/13/2026 15:45		129.02
1/14/2026 12:45		128.48
1/15/2026 13:45		128.48
1/16/2026 15:45		128.66
1/17/2026 15:45		134.96
1/18/2026 13:46		136.58
1/19/2026 14:46		137.12

1/20/2026 10:46	136.94
1/21/2026 14:46	137.84
1/22/2026 12:46	137.48
1/23/2026 15:47	136.94
1/24/2026 10:47	136.04
1/25/2026 13:47	135.14
1/26/2026 14:47	135.14
1/27/2026 14:47	134.96
1/28/2026 15:48	134.6
1/29/2026 14:48	134.24
1/30/2026 14:48	134.96
1/31/2026 15:48	134.06
2/1/2026 14:48	134.06
2/2/2026 14:49	134.96
2/3/2026 15:49	135.14
2/4/2026 14:49	134.96
1/5/2026 15:50	139.1
1/6/2026 12:50	138.74
1/7/2026 15:13	139.28
1/8/2026 15:44	138.74
1/9/2026 15:44	138.92
1/10/2026 15:44	138.92
1/11/2026 14:44	139.1
1/12/2026 15:44	139.1
1/13/2026 16:45	139.28
1/14/2026 14:45	138.92
1/15/2026 14:45	139.1
1/16/2026 14:45	139.28
1/17/2026 13:45	139.1
1/18/2026 13:46	139.64
1/19/2026 15:46	139.64
1/20/2026 15:46	139.46
1/21/2026 14:46	140.18
1/22/2026 13:46	139.82
1/23/2026 14:47	140
1/24/2026 13:47	139.82
1/25/2026 14:47	139.82
1/26/2026 14:47	140
1/27/2026 14:47	140
1/28/2026 15:48	140.18
1/29/2026 14:48	140
1/30/2026 14:48	140
1/31/2026 15:48	139.82
2/1/2026 14:48	140.36

				140					
				140.18					
				140					
TP-21	15 ft	30 ft	45 ft	60 ft	70 ft	85 ft	95 ft	110 ft	
1/5/2026 11:01	122								
1/6/2026 11:23	121.46								
1/7/2026 12:48	122.18								
1/8/2026 10:46	121.1								
1/9/2026 12:53	120.2								
1/10/2026 15:00	120.38								
1/11/2026 13:05	120.74								
1/12/2026 10:40	120.56								
1/13/2026 16:40	120.92								
1/14/2026 11:40	122								
1/15/2026 12:40	122.9								
1/16/2026 12:40	121.82								
1/17/2026 16:40	121.82								
1/18/2026 14:40	122.36								
1/19/2026 10:40	121.64								
1/20/2026 11:40	120.74								
1/21/2026 14:40	120.92								
1/22/2026 12:40	119.12								
1/23/2026 13:40	118.76								
1/24/2026 11:41	118.4								
1/25/2026 13:41	117.68								
1/26/2026 11:41	118.04								
1/27/2026 13:41	118.4								
1/28/2026 14:41	118.76								
1/29/2026 12:41	118.22								
1/30/2026 15:41	118.4								
1/31/2026 15:41	118.4								
2/1/2026 14:41	118.58								
2/2/2026 11:41	118.76								
2/3/2026 14:41	117.5								
2/4/2026 22:41	117.32								
1/5/2026 10:31		142.16							
1/6/2026 11:42		142.16							
1/7/2026 11:39		142.16							
1/8/2026 10:46		141.98							
1/9/2026 13:53		141.62							
1/10/2026 11:59		141.8							
1/11/2026 13:05		141.98							
1/12/2026 12:40		141.98							
1/13/2026 15:40		142.16							

1/14/2026 12:40	142.16	
1/15/2026 12:40	142.16	
1/16/2026 12:40	141.98	
1/17/2026 12:40	141.98	
1/18/2026 12:40	142.34	
1/19/2026 15:40	141.98	
1/20/2026 11:40	141.62	
1/21/2026 14:40	142.16	
1/22/2026 12:40	142.16	
1/23/2026 10:40	141.98	
1/24/2026 11:41	142.16	
1/25/2026 13:41	142.34	
1/26/2026 11:41	142.52	
1/27/2026 13:41	142.34	
1/28/2026 11:41	142.52	
1/29/2026 11:41	142.16	
1/30/2026 12:41	142.16	
1/31/2026 10:41	141.98	
2/1/2026 10:41	142.16	
2/2/2026 12:41	142.16	
2/3/2026 15:41	141.98	
2/4/2026 11:41	141.8	
1/5/2026 14:51		150.08
1/6/2026 11:42		149.9
1/7/2026 12:48		150.26
1/8/2026 10:46		150.08
1/9/2026 14:53		150.08
1/10/2026 16:00		150.08
1/11/2026 12:05		150.26
1/12/2026 15:40		150.26
1/13/2026 15:40		150.44
1/14/2026 10:40		150.26
1/15/2026 10:30		150.26
1/16/2026 11:40		150.26
1/17/2026 12:40		150.26
1/18/2026 16:40		150.8
1/19/2026 10:40		150.26
1/20/2026 11:40		150.08
1/21/2026 14:40		150.62
1/22/2026 12:40		150.26
1/23/2026 10:40		149.9
1/24/2026 11:41		150.08
1/25/2026 12:41		149.9
1/26/2026 11:41		150.08

1/27/2026 11:41	150.08	
1/28/2026 11:41	150.08	
1/29/2026 14:41	150.26	
1/30/2026 13:41	150.08	
1/31/2026 12:41	150.26	
2/1/2026 11:41	150.44	
2/2/2026 10:25	150.26	
2/3/2026 14:41	150.26	
2/4/2026 14:41	150.26	
1/5/2026 11:01		164.3
1/6/2026 11:23		163.94
1/7/2026 11:39		163.58
1/8/2026 10:46		163.22
1/9/2026 13:53		162.68
1/10/2026 16:00		162.5
1/11/2026 10:05		162.5
1/12/2026 11:40		162.32
1/13/2026 15:40		162.5
1/14/2026 15:40		162.32
1/15/2026 11:31		162.14
1/16/2026 15:40		161.96
1/17/2026 16:40		161.78
1/18/2026 12:40		162.14
1/19/2026 10:40		161.6
1/20/2026 12:40		161.42
1/21/2026 12:40		161.78
1/22/2026 12:40		161.78
1/23/2026 10:40		161.24
1/24/2026 15:41		161.24
1/25/2026 12:41		160.88
1/26/2026 16:41		161.06
1/27/2026 15:41		161.06
1/28/2026 13:41		160.88
1/29/2026 12:41		160.52
1/30/2026 14:41		160.7
1/31/2026 14:41		160.7
2/1/2026 14:41		160.7
2/2/2026 13:41		160.7
2/3/2026 16:41		160.7
2/4/2026 16:41		160.52
1/5/2026 10:31		173.12
1/6/2026 11:42		172.58
1/7/2026 11:39		171.86
1/8/2026 9:45		171.14

1/9/2026 14:53	170.6
1/10/2026 14:40	170.24
1/11/2026 13:05	170.24
1/12/2026 15:40	169.88
1/13/2026 15:40	169.7
1/14/2026 15:40	169.52
1/15/2026 15:40	169.34
1/16/2026 15:40	169.34
1/17/2026 11:40	168.62
1/18/2026 16:40	168.98
1/19/2026 15:40	168.26
1/20/2026 15:40	168.26
1/21/2026 14:40	168.44
1/22/2026 12:40	167.9
1/23/2026 15:40	167.54
1/24/2026 12:41	167.54
1/25/2026 13:41	167.18
1/26/2026 15:41	167
1/27/2026 15:41	167
1/28/2026 11:41	166.82
1/29/2026 15:41	166.64
1/30/2026 15:41	166.46
1/31/2026 15:41	166.46
2/1/2026 14:41	166.46
2/2/2026 13:41	166.28
2/3/2026 16:41	166.28
2/4/2026 16:41	166.1
1/5/2026 11:01	186.08
1/6/2026 11:23	185.72
1/7/2026 14:40	185.72
1/8/2026 10:46	185.18
1/9/2026 13:53	185
1/10/2026 16:00	185.18
1/11/2026 12:05	185.18
1/12/2026 15:40	185
1/13/2026 15:40	185.18
1/14/2026 16:40	185
1/15/2026 13:40	184.82
1/16/2026 12:40	184.82
1/17/2026 15:40	184.64
1/18/2026 16:40	185.54
1/19/2026 16:40	184.64
1/20/2026 15:40	184.46
1/21/2026 14:40	184.46

1/22/2026 15:40	183.92	
1/23/2026 15:40	183.92	
1/24/2026 12:41	184.1	
1/25/2026 13:41	183.38	
1/26/2026 16:41	183.92	
1/27/2026 16:41	183.74	
1/28/2026 12:41	183.38	
1/29/2026 15:41	183.38	
1/30/2026 15:41	183.2	
1/31/2026 15:41	183.38	
2/1/2026 13:41	183.02	
2/2/2026 14:41	183.2	
2/3/2026 16:41	183.38	
2/4/2026 16:41	182.84	
1/5/2026 11:01		206.06
1/6/2026 11:23		206.96
1/7/2026 22:57		207.5
1/8/2026 16:40		208.04
1/9/2026 14:53		207.32
1/10/2026 14:40		207.86
1/11/2026 16:06		208.94
1/12/2026 15:40		208.94
1/13/2026 15:40		209.48
1/14/2026 16:40		208.94
1/15/2026 12:40		208.76
1/16/2026 16:40		210.2
1/17/2026 15:40		209.84
1/18/2026 17:40		209.66
1/19/2026 16:40		210.38
1/20/2026 9:40		210.2
1/21/2026 15:40		210.38
1/22/2026 14:40		210.38
1/23/2026 15:40		210.2
1/24/2026 12:41		210.38
1/25/2026 7:41		210.74
1/26/2026 14:41		210.92
1/27/2026 9:41		210.2
1/28/2026 11:41		210.92
1/29/2026 14:41		210.74
1/30/2026 17:41		210.92
1/31/2026 15:41		210.56
2/1/2026 14:41		210.74
2/2/2026 11:41		210.38
2/3/2026 15:41		211.1

2/4/2026 17:41								210.2
1/5/2026 14:51								255.56
1/6/2026 11:42								254.66
1/7/2026 14:40								255.38
1/8/2026 14:47								254.48
1/9/2026 14:53								254.84
1/10/2026 16:00								255.2
1/11/2026 16:06								255.38
1/12/2026 16:13								255.56
1/13/2026 16:40								255.92
1/14/2026 16:40								255.92
1/15/2026 16:40								256.1
1/16/2026 15:40								256.1
1/17/2026 16:40								256.1
1/18/2026 16:40								256.82
1/19/2026 16:40								256.28
1/20/2026 15:40								256.1
1/21/2026 14:40								256.64
1/22/2026 12:40								256.1
1/23/2026 14:40								256.1
1/24/2026 16:41								256.46
1/25/2026 13:41								256.46
1/26/2026 16:41								256.64
1/27/2026 15:41								256.46
1/28/2026 15:41								256.64
1/29/2026 15:41								256.46
1/30/2026 16:41								256.64
1/31/2026 16:41								257
2/1/2026 14:41								257
2/2/2026 16:41								257.18
2/3/2026 16:41								257.18
2/4/2026 16:41								257.18
TP-24	15 ft	30 ft	45 ft	100 ft	155 ft	210 ft	265 ft	320 ft
1/5/2026 11:48	91.4							
1/6/2026 12:48	91.04							
1/7/2026 12:48	91.58							
1/8/2026 10:40	91.94							
1/9/2026 15:40	91.76							
1/10/2026 15:40	91.94							
1/11/2026 14:40	92.3							
1/12/2026 15:40	92.48							
1/13/2026 14:40	92.66							
1/14/2026 13:40	92.66							
1/15/2026 13:40	92.66							

1/16/2026 14:40	92.84	
1/17/2026 15:40	92.66	
1/18/2026 13:40	92.84	
1/19/2026 15:40	92.66	
1/20/2026 13:40	92.3	
1/21/2026 14:40	92.48	
1/22/2026 16:40	92.3	
1/23/2026 13:40	92.48	
1/24/2026 13:41	92.48	
1/25/2026 14:41	92.3	
1/26/2026 15:41	92.12	
1/27/2026 13:41	91.94	
1/28/2026 15:41	91.94	
1/29/2026 14:41	91.58	
1/30/2026 14:41	91.76	
1/31/2026 14:41	91.76	
2/1/2026 14:41	91.94	
2/2/2026 14:41	91.58	
2/3/2026 16:41	91.4	
2/4/2026 15:41	91.4	
1/5/2026 16:48		114.08
1/6/2026 12:48		113.72
1/7/2026 12:48		114.26
1/8/2026 9:40		113.72
1/9/2026 15:40		113.54
1/10/2026 15:40		113.72
1/11/2026 16:40		114.08
1/12/2026 15:40		114.08
1/13/2026 16:40		114.44
1/14/2026 14:40		114.44
1/15/2026 14:40		114.44
1/16/2026 14:40		114.44
1/17/2026 13:40		115.52
1/18/2026 13:40		116.42
1/19/2026 17:40		116.42
1/20/2026 13:40		116.6
1/21/2026 14:40		116.96
1/22/2026 13:40		116.96
1/23/2026 10:40		116.78
1/24/2026 13:41		116.06
1/25/2026 14:41		115.52
1/26/2026 14:41		115.16
1/27/2026 14:41		115.34
1/28/2026 14:41		115.52

1/29/2026 14:41	115.34	
1/30/2026 14:41	115.16	
1/31/2026 14:41	114.98	
2/1/2026 14:41	115.16	
2/2/2026 14:41	114.8	
2/3/2026 13:41	114.8	
2/4/2026 14:41	114.98	
1/5/2026 8:48		124.52
1/6/2026 12:48		123.98
1/7/2026 12:48		123.98
1/8/2026 9:40		123.62
1/9/2026 13:40		123.26
1/10/2026 12:40		123.26
1/11/2026 12:40		123.44
1/12/2026 11:40		123.44
1/13/2026 11:40		123.44
1/14/2026 8:40		123.44
1/15/2026 11:40		123.62
1/16/2026 12:40		123.62
1/17/2026 9:40		123.44
1/18/2026 13:40		123.8
1/19/2026 10:40		123.44
1/20/2026 10:40		123.44
1/21/2026 14:40		123.8
1/22/2026 13:40		123.62
1/23/2026 13:40		123.62
1/24/2026 12:41		123.62
1/25/2026 12:41		123.44
1/26/2026 10:41		123.44
1/27/2026 10:41		123.44
1/28/2026 11:41		123.62
1/29/2026 12:41		123.44
1/30/2026 12:41		123.62
1/31/2026 10:41		123.62
2/1/2026 12:41		123.98
2/2/2026 10:41		123.8
2/3/2026 9:41		123.8
2/4/2026 10:41		123.98
1/5/2026 9:48		132.98
1/6/2026 12:48		133.34
1/7/2026 12:48		133.16
1/8/2026 11:40		132.8
1/9/2026 15:40		132.44
1/10/2026 13:40		133.52

1/11/2026 15:40	132.8	
1/12/2026 16:40	133.34	
1/13/2026 15:40	133.52	
1/14/2026 13:40	134.42	
1/15/2026 15:40	134.6	
1/16/2026 14:40	132.98	
1/17/2026 13:40	132.98	
1/18/2026 13:40	134.96	
1/19/2026 15:40	134.06	
1/20/2026 18:40	133.34	
1/21/2026 14:40	134.42	
1/22/2026 13:40	134.6	
1/23/2026 15:40	134.06	
1/24/2026 14:41	133.88	
1/25/2026 14:41	133.16	
1/26/2026 11:41	132.98	
1/27/2026 13:41	133.16	
1/28/2026 14:41	133.7	
1/29/2026 17:41	133.34	
1/30/2026 14:41	134.24	
1/31/2026 13:41	133.7	
2/1/2026 12:41	133.52	
2/2/2026 12:41	133.34	
2/3/2026 13:41	133.34	
2/4/2026 14:41	133.7	
1/5/2026 11:48		161.6
1/6/2026 10:48		161.6
1/7/2026 11:48		161.6
1/8/2026 11:40		161.6
1/9/2026 13:40		161.42
1/10/2026 13:40		161.6
1/11/2026 15:40		161.78
1/12/2026 11:40		161.78
1/13/2026 13:40		161.96
1/14/2026 11:40		161.96
1/15/2026 10:40		161.96
1/16/2026 10:40		161.78
1/17/2026 13:40		161.96
1/18/2026 13:40		162.32
1/19/2026 16:40		161.96
1/20/2026 12:40		161.96
1/21/2026 14:40		162.14
1/22/2026 12:40		161.96
1/23/2026 13:40		162.14

1/24/2026 12:41	162.14
1/25/2026 14:41	162.14
1/26/2026 14:41	162.14
1/27/2026 13:41	162.32
1/28/2026 13:41	162.32
1/29/2026 12:41	162.14
1/30/2026 13:41	162.32
1/31/2026 10:41	162.14
2/1/2026 11:41	162.32
2/2/2026 12:41	162.5
2/3/2026 11:41	162.32
2/4/2026 14:41	162.32
1/5/2026 11:48	180.86
1/6/2026 12:48	181.04
1/7/2026 12:48	181.22
1/8/2026 10:40	180.86
1/9/2026 16:40	181.04
1/10/2026 15:40	181.22
1/11/2026 13:40	181.22
1/12/2026 13:40	181.4
1/13/2026 13:40	181.58
1/14/2026 11:40	181.76
1/15/2026 12:40	181.76
1/16/2026 14:40	181.94
1/17/2026 13:40	181.76
1/18/2026 14:40	182.12
1/19/2026 11:40	181.94
1/20/2026 10:40	181.94
1/21/2026 14:40	182.48
1/22/2026 12:40	182.12
1/23/2026 12:40	182.12
1/24/2026 12:41	182.3
1/25/2026 15:41	182.3
1/26/2026 10:41	182.12
1/27/2026 13:41	182.3
1/28/2026 12:41	182.48
1/29/2026 16:41	182.3
1/30/2026 14:41	182.48
1/31/2026 13:41	182.48
2/1/2026 12:41	182.84
2/2/2026 12:41	183.02
2/3/2026 15:41	182.84
2/4/2026 10:41	182.84
1/5/2026 11:48	

1/6/2026 10:48	198.14	
1/7/2026 15:29	198.14	
1/8/2026 11:40	197.78	
1/9/2026 14:40	197.96	
1/10/2026 14:40	198.14	
1/11/2026 14:40	198.32	
1/12/2026 12:40	198.5	
1/13/2026 13:40	198.68	
1/14/2026 13:40	198.86	
1/15/2026 14:40	198.86	
1/16/2026 13:40	198.86	
1/17/2026 11:40	198.86	
1/18/2026 13:40	199.4	
1/19/2026 11:40	198.86	
1/20/2026 12:40	199.04	
1/21/2026 14:40	199.58	
1/22/2026 13:40	199.22	
1/23/2026 12:40	199.04	
1/24/2026 12:41	199.04	
1/25/2026 12:41	199.22	
1/26/2026 11:41	199.22	
1/27/2026 13:41	199.4	
1/28/2026 12:41	199.58	
1/29/2026 14:41	199.58	
1/30/2026 13:41	199.76	
1/31/2026 14:41	199.76	
2/1/2026 14:41	200.12	
2/2/2026 13:41	200.12	
2/3/2026 13:41	200.12	
2/4/2026 13:41	200.12	
1/5/2026 16:48		152.24
1/6/2026 13:48		151.88
1/7/2026 15:29		152.42
1/8/2026 10:40		151.52
1/9/2026 15:40		151.7
1/10/2026 14:40		151.7
1/11/2026 16:40		152.06
1/12/2026 16:40		152.06
1/13/2026 14:40		152.06
1/14/2026 14:40		152.24
1/15/2026 14:40		152.24
1/16/2026 15:40		152.24
1/17/2026 15:40		152.24
1/18/2026 13:40		152.42



1/31/2026 16:41	111.2	
2/1/2026 14:41	111.2	
2/2/2026 16:41	111.2	
2/3/2026 16:41	111.2	
2/4/2026 15:41	111.2	
1/5/2026 11:48		126.68
1/6/2026 11:48		126.32
1/7/2026 9:48		127.58
1/8/2026 9:40		125.96
1/9/2026 15:40		125.78
1/10/2026 14:40		125.42
1/11/2026 10:40		125.24
1/12/2026 15:40		125.06
1/13/2026 15:40		124.7
1/14/2026 9:40		124.34
1/15/2026 15:40		124.52
1/16/2026 15:40		124.52
1/17/2026 13:40		124.16
1/18/2026 11:40		124.34
1/19/2026 9:40		123.98
1/20/2026 9:40		124.16
1/21/2026 14:40		124.7
1/22/2026 12:40		124.34
1/23/2026 10:40		124.16
1/24/2026 10:41		123.98
1/25/2026 14:41		123.98
1/26/2026 10:41		123.98
1/27/2026 10:41		123.8
1/28/2026 9:41		123.62
1/29/2026 14:41		123.44
1/30/2026 13:41		123.44
1/31/2026 10:41		123.62
2/1/2026 11:41		123.8
2/2/2026 10:41		123.62
2/3/2026 9:41		123.62
2/4/2026 15:41		123.62
1/5/2026 11:48		125.78
1/6/2026 11:48		125.24
1/7/2026 11:48		125.6
1/8/2026 10:40		125.42
1/9/2026 15:40		125.24
1/10/2026 10:40		125.06
1/11/2026 12:40		125.24
1/12/2026 13:40		125.24

1/13/2026 15:40	125.24
1/14/2026 14:40	125.24
1/15/2026 10:40	125.24
1/16/2026 13:40	125.24
1/17/2026 13:40	125.24
1/18/2026 10:40	125.6
1/19/2026 9:40	125.42
1/20/2026 9:40	125.42
1/21/2026 14:40	126.14
1/22/2026 12:40	125.96
1/23/2026 10:40	125.78
1/24/2026 10:41	125.78
1/25/2026 14:41	125.78
1/26/2026 10:41	125.6
1/27/2026 14:41	125.78
1/28/2026 9:41	125.6
1/29/2026 13:41	125.42
1/30/2026 9:41	125.42
1/31/2026 9:41	125.6
2/1/2026 11:41	125.96
2/2/2026 11:41	125.96
2/3/2026 9:41	125.6
2/4/2026 10:41	125.6
1/5/2026 11:48	126.68
1/6/2026 11:48	126.32
1/7/2026 11:48	126.5
1/8/2026 10:40	126.32
1/9/2026 15:40	125.96
1/10/2026 10:40	125.78
1/11/2026 12:40	125.96
1/12/2026 13:40	126.14
1/13/2026 14:40	125.96
1/14/2026 11:40	125.96
1/15/2026 10:40	125.96
1/16/2026 11:40	125.96
1/17/2026 13:40	125.96
1/18/2026 10:40	126.5
1/19/2026 9:40	126.14
1/20/2026 9:40	126.14
1/21/2026 14:40	126.86
1/22/2026 12:40	126.68
1/23/2026 10:40	126.5
1/24/2026 12:41	126.68
1/25/2026 14:41	126.5

1/26/2026 10:41	126.32	
1/27/2026 10:41	126.32	
1/28/2026 9:41	126.14	
1/29/2026 10:41	125.96	
1/30/2026 9:41	125.96	
1/31/2026 10:41	126.14	
2/1/2026 11:41	126.68	
2/2/2026 11:41	126.5	
2/3/2026 9:41	125.96	
2/4/2026 10:41	126.14	
1/5/2026 11:48		131.18
1/6/2026 11:48		130.46
1/7/2026 11:48		131
1/8/2026 10:40		130.64
1/9/2026 12:40		130.28
1/10/2026 11:40		130.28
1/11/2026 11:40		130.46
1/12/2026 13:40		130.64
1/13/2026 11:40		130.46
1/14/2026 14:40		130.64
1/15/2026 11:40		130.64
1/16/2026 13:40		130.64
1/17/2026 11:40		130.46
1/18/2026 10:40		131.18
1/19/2026 9:40		130.82
1/20/2026 9:40		130.82
1/21/2026 14:40		131.54
1/22/2026 12:40		131.36
1/23/2026 10:40		131.18
1/24/2026 12:41		131.36
1/25/2026 14:41		131.18
1/26/2026 10:41		131
1/27/2026 10:41		131
1/28/2026 10:41		130.82
1/29/2026 10:41		130.64
1/30/2026 13:41		130.82
1/31/2026 10:41		130.82
2/1/2026 11:41		131.36
2/2/2026 11:41		131.18
2/3/2026 9:41		130.82
2/4/2026 10:41		131
1/5/2026 11:48		140.72
1/6/2026 11:48		140.36
1/7/2026 11:48		140.9

1/8/2026 10:40	141.8	
1/9/2026 13:40	140	
1/10/2026 11:40	140.36	
1/11/2026 12:40	140.72	
1/12/2026 13:40	140.9	
1/13/2026 11:40	140.72	
1/14/2026 11:40	140.9	
1/15/2026 12:40	141.08	
1/16/2026 13:40	141.08	
1/17/2026 10:40	140.72	
1/18/2026 10:40	141.62	
1/19/2026 9:40	141.26	
1/20/2026 9:40	141.26	
1/21/2026 14:40	142.16	
1/22/2026 11:40	142.34	
1/23/2026 13:40	143.42	
1/24/2026 1:41	142.52	
1/25/2026 14:41	142.34	
1/26/2026 21:41	142.52	
1/27/2026 14:41	143.42	
1/28/2026 10:41	142.34	
1/29/2026 13:41	141.98	
1/30/2026 15:41	142.7	
1/31/2026 14:41	142.7	
2/1/2026 14:41	143.6	
2/2/2026 11:41	143.24	
2/3/2026 13:41	142.52	
2/4/2026 13:41	142.7	
1/5/2026 11:48		193.28
1/6/2026 11:48		192.74
1/7/2026 12:48		194.54
1/8/2026 10:40		194.36
1/9/2026 9:40		194.9
1/10/2026 12:40		195.26
1/11/2026 12:40		195.8
1/12/2026 13:40		195.8
1/13/2026 11:40		195.62
1/14/2026 14:40		195.62
1/15/2026 12:40		195.26
1/16/2026 12:40		194.9
1/17/2026 13:40		194.72
1/18/2026 10:40		194.9
1/19/2026 9:40		194
1/20/2026 9:40		193.46

1/21/2026 14:40	193.46	
1/22/2026 12:40	192.74	
1/23/2026 10:40	191.84	
1/24/2026 12:41	192.56	
1/25/2026 14:41	191.66	
1/26/2026 12:41	191.48	
1/27/2026 10:41	191.3	
1/28/2026 12:41	190.4	
1/29/2026 13:41	190.22	
1/30/2026 12:41	190.04	
1/31/2026 9:41	190.04	
2/1/2026 11:41	190.58	
2/2/2026 11:41	190.04	
2/3/2026 12:41	189.32	
2/4/2026 10:41	189.14	
1/5/2026 11:48		201.92
1/6/2026 12:48		202.28
1/7/2026 12:48		204.26
1/8/2026 12:40		203.72
1/9/2026 9:40		204.62
1/10/2026 12:40		205.34
1/11/2026 14:40		206.24
1/12/2026 13:40		205.88
1/13/2026 12:40		205.7
1/14/2026 12:40		205.16
1/15/2026 12:40		205.16
1/16/2026 12:40		204.44
1/17/2026 13:40		204.26
1/18/2026 11:40		204.62
1/19/2026 10:40		203.18
1/20/2026 11:40		202.82
1/21/2026 14:40		202.82
1/22/2026 12:40		201.38
1/23/2026 10:40		200.66
1/24/2026 12:41		201.56
1/25/2026 14:41		200.84
1/26/2026 14:41		200.66
1/27/2026 10:41		200.12
1/28/2026 12:41		199.22
1/29/2026 12:41		199.22
1/30/2026 16:41		199.4
1/31/2026 10:41		199.04
2/1/2026 14:41		199.76
2/2/2026 12:41		199.22

2/3/2026 16:41									198.32
2/4/2026 15:41									198.32
TP-26	15 ft	30 ft	45 ft	60 ft	80 ft	100 ft	125 ft	150 ft	
1/5/2026 9:48	119.12								
1/6/2026 11:48	119.48								
1/7/2026 13:48	119.66								
1/8/2026 14:40	119.3								
1/9/2026 15:40	118.94								
1/10/2026 15:40	119.12								
1/11/2026 16:40	119.3								
1/12/2026 14:40	119.3								
1/13/2026 15:40	119.66								
1/14/2026 14:40	119.66								
1/15/2026 13:40	119.48								
1/16/2026 15:40	119.84								
1/17/2026 16:40	120.38								
1/18/2026 15:40	121.1								
1/19/2026 14:40	120.92								
1/20/2026 15:40	120.92								
1/21/2026 14:40	121.82								
1/22/2026 13:40	121.64								
1/23/2026 15:40	121.46								
1/24/2026 12:41	121.28								
1/25/2026 14:41	120.92								
1/26/2026 14:41	120.92								
1/27/2026 14:41	121.1								
1/28/2026 15:41	121.82								
1/29/2026 16:41	121.46								
1/30/2026 16:41	122								
1/31/2026 16:41	122.36								
2/1/2026 14:41	122.72								
2/2/2026 13:41	122.72								
2/3/2026 14:41	122.54								
2/4/2026 14:41	122.72								
1/5/2026 9:48		138.74							
1/6/2026 11:48		138.92							
1/7/2026 13:48		138.92							
1/8/2026 12:40		138.56							
1/9/2026 13:40		138.38							
1/10/2026 12:40		138.38							
1/11/2026 14:40		138.56							
1/12/2026 13:40		138.56							
1/13/2026 14:40		138.56							
1/14/2026 12:40		138.56							

1/15/2026 13:40	138.74	
1/16/2026 13:40	138.56	
1/17/2026 13:40	138.38	
1/18/2026 10:40	138.74	
1/19/2026 14:40	138.56	
1/20/2026 9:40	138.38	
1/21/2026 14:40	139.1	
1/22/2026 12:40	138.92	
1/23/2026 9:40	138.56	
1/24/2026 12:41	138.92	
1/25/2026 13:41	138.56	
1/26/2026 13:41	138.56	
1/27/2026 14:41	138.74	
1/28/2026 14:41	138.56	
1/29/2026 13:41	138.38	
1/30/2026 14:41	138.38	
1/31/2026 16:41	138.38	
2/1/2026 14:41	138.74	
2/2/2026 12:41	138.74	
2/3/2026 9:41	138.38	
2/4/2026 14:41	138.38	
1/5/2026 9:48		142.52
1/6/2026 11:48		142.7
1/7/2026 9:48		142.7
1/8/2026 10:40		142.34
1/9/2026 12:40		141.98
1/10/2026 10:40		141.98
1/11/2026 13:40		142.16
1/12/2026 12:40		142.16
1/13/2026 13:40		142.16
1/14/2026 9:40		141.98
1/15/2026 9:40		142.16
1/16/2026 9:40		142.16
1/17/2026 14:40		142.16
1/18/2026 10:40		142.7
1/19/2026 10:40		142.52
1/20/2026 9:40		142.16
1/21/2026 14:40		142.7
1/22/2026 12:40		142.7
1/23/2026 9:40		142.52
1/24/2026 12:41		142.88
1/25/2026 12:41		142.16
1/26/2026 13:41		142.34
1/27/2026 9:41		142.34

1/28/2026 11:41	142.52	
1/29/2026 13:41	142.16	
1/30/2026 14:41	142.16	
1/31/2026 9:41	142.16	
2/1/2026 11:41	142.7	
2/2/2026 10:41	142.88	
2/3/2026 9:41	142.52	
2/4/2026 10:41	142.34	
1/5/2026 8:48		151.52
1/6/2026 11:48		151.52
1/7/2026 10:48		151.7
1/8/2026 10:40		151.16
1/9/2026 10:40		150.62
1/10/2026 13:40		150.62
1/11/2026 12:40		150.62
1/12/2026 12:40		150.8
1/13/2026 9:40		150.62
1/14/2026 9:40		150.62
1/15/2026 8:40		150.8
1/16/2026 9:40		150.62
1/17/2026 11:40		150.44
1/18/2026 10:40		151.34
1/19/2026 9:40		150.98
1/20/2026 10:40		150.62
1/21/2026 11:40		150.98
1/22/2026 12:40		151.16
1/23/2026 9:40		150.98
1/24/2026 12:41		150.98
1/25/2026 12:41		150.26
1/26/2026 11:41		150.44
1/27/2026 9:41		150.62
1/28/2026 11:41		150.62
1/29/2026 9:41		150.08
1/30/2026 9:41		150.26
1/31/2026 9:41		150.44
2/1/2026 10:41		150.98
2/2/2026 10:41		151.16
2/3/2026 9:41		150.8
2/4/2026 10:41		150.26
1/5/2026 8:48		147.92
1/6/2026 11:48		148.1
1/7/2026 9:48		148.46
1/8/2026 10:40		148.1
1/9/2026 10:40		147.2

1/10/2026 9:40	147.2
1/11/2026 9:40	147.38
1/12/2026 9:40	147.38
1/13/2026 9:40	147.38
1/14/2026 9:40	147.56
1/15/2026 8:40	147.74
1/16/2026 9:40	147.56
1/17/2026 10:40	147.56
1/18/2026 11:40	148.64
1/19/2026 10:40	148.28
1/20/2026 9:40	147.56
1/21/2026 11:40	147.92
1/22/2026 12:40	148.1
1/23/2026 9:40	148.28
1/24/2026 11:41	148.28
1/25/2026 9:41	147.38
1/26/2026 9:41	147.74
1/27/2026 9:41	148.1
1/28/2026 11:41	148.1
1/29/2026 9:41	147.38
1/30/2026 9:41	147.74
1/31/2026 9:41	147.74
2/1/2026 10:41	148.46
2/2/2026 10:41	148.64
2/3/2026 9:41	148.46
2/4/2026 10:41	147.92
1/5/2026 8:48	168.8
1/6/2026 11:48	168.62
1/7/2026 9:48	168.98
1/8/2026 10:40	168.8
1/9/2026 10:40	167.72
1/10/2026 10:40	167.72
1/11/2026 9:40	167.9
1/12/2026 9:40	168.08
1/13/2026 9:40	168.08
1/14/2026 10:40	168.08
1/15/2026 9:40	168.44
1/16/2026 9:40	168.26
1/17/2026 10:40	168.08
1/18/2026 10:40	169.34
1/19/2026 10:40	168.98
1/20/2026 10:40	168.44
1/21/2026 11:40	168.62
1/22/2026 10:40	168.98

1/23/2026 9:40	168.98	
1/24/2026 10:41	168.8	
1/25/2026 10:41	168.08	
1/26/2026 9:41	168.44	
1/27/2026 10:41	168.98	
1/28/2026 11:41	168.98	
1/29/2026 9:41	168.26	
1/30/2026 9:41	168.44	
1/31/2026 9:41	168.62	
2/1/2026 10:41	169.34	
2/2/2026 10:41	169.7	
2/3/2026 9:41	169.34	
2/4/2026 10:41	168.8	
1/5/2026 8:48		172.04
1/6/2026 11:48		172.22
1/7/2026 9:48		172.4
1/8/2026 10:40		172.04
1/9/2026 10:40		171.14
1/10/2026 10:40		171.14
1/11/2026 11:40		171.32
1/12/2026 9:40		171.32
1/13/2026 9:40		171.32
1/14/2026 11:40		171.5
1/15/2026 8:40		171.68
1/16/2026 9:40		171.5
1/17/2026 10:40		171.32
1/18/2026 10:40		172.58
1/19/2026 10:40		172.22
1/20/2026 10:40		171.68
1/21/2026 11:40		172.04
1/22/2026 10:40		172.22
1/23/2026 10:40		172.4
1/24/2026 11:41		172.4
1/25/2026 12:41		171.5
1/26/2026 9:41		171.68
1/27/2026 10:41		172.04
1/28/2026 11:41		172.04
1/29/2026 10:41		171.32
1/30/2026 9:41		171.5
1/31/2026 9:41		171.68
2/1/2026 10:41		172.4
2/2/2026 10:41		172.94
2/3/2026 9:41		172.58
2/4/2026 10:41		172.04

1/5/2026 8:48									176.18
1/6/2026 11:48									176.36
1/7/2026 9:48									176.54
1/8/2026 10:40									176.36
1/9/2026 10:40									175.28
1/10/2026 12:40									175.46
1/11/2026 10:40									175.46
1/12/2026 12:40									175.82
1/13/2026 11:40									175.82
1/14/2026 10:40									175.82
1/15/2026 9:40									176
1/16/2026 9:40									175.82
1/17/2026 11:40									175.82
1/18/2026 11:40									177.08
1/19/2026 10:40									176.54
1/20/2026 10:40									176.18
1/21/2026 14:40									176.72
1/22/2026 12:40									176.9
1/23/2026 10:40									176.9
1/24/2026 12:41									177.08
1/25/2026 12:41									176
1/26/2026 11:41									176.36
1/27/2026 10:41									176.54
1/28/2026 11:41									176.72
1/29/2026 10:41									175.82
1/30/2026 9:41									176
1/31/2026 10:41									176.36
2/1/2026 10:41									177.08
2/2/2026 10:41									177.44
2/3/2026 9:41									176.9
2/4/2026 10:41									176.72

TP-27	15 ft	30 ft	45 ft	60 ft	80 ft	100 ft	125 ft	150 ft
1/5/2026 9:48	129.02							
1/6/2026 11:48	128.66							
1/7/2026 9:48	129.56							
1/8/2026 10:40	129.56							
1/9/2026 9:40	128.3							
1/10/2026 10:40	128.66							
1/11/2026 9:40	129.02							
1/12/2026 9:40	129.2							
1/13/2026 9:40	129.2							
1/14/2026 9:40	129.38							
1/15/2026 9:40	129.74							
1/16/2026 10:40	129.56							

1/17/2026 10:40	129.02	
1/18/2026 10:40	129.92	
1/19/2026 10:40	130.28	
1/20/2026 9:40	129.92	
1/21/2026 12:40	130.1	
1/22/2026 10:40	130.64	
1/23/2026 9:40	131	
1/24/2026 9:41	131	
1/25/2026 8:41	129.56	
1/26/2026 11:41	130.1	
1/27/2026 9:41	130.46	
1/28/2026 11:41	130.28	
1/29/2026 9:41	129.92	
1/30/2026 9:41	130.1	
1/31/2026 8:41	130.1	
2/1/2026 10:41	130.46	
2/2/2026 10:41	130.28	
2/3/2026 9:41	130.1	
2/4/2026 11:41	129.92	
1/5/2026 9:48		137.84
1/6/2026 10:48		137.48
1/7/2026 10:48		138.02
1/8/2026 10:40		137.84
1/9/2026 9:40		136.94
1/10/2026 10:40		137.12
1/11/2026 11:40		137.3
1/12/2026 9:40		137.3
1/13/2026 9:40		137.48
1/14/2026 9:40		137.66
1/15/2026 9:40		137.66
1/16/2026 10:40		137.48
1/17/2026 9:40		137.3
1/18/2026 10:40		138.02
1/19/2026 9:40		138.02
1/20/2026 9:40		137.66
1/21/2026 10:40		137.66
1/22/2026 10:40		138.02
1/23/2026 10:40		138.2
1/24/2026 9:41		138.02
1/25/2026 15:41		137.3
1/26/2026 11:41		137.66
1/27/2026 9:41		137.66
1/28/2026 10:41		137.48
1/29/2026 9:41		137.3

1/30/2026 9:41	137.48	
1/31/2026 8:41	137.66	
2/1/2026 10:41	137.84	
2/2/2026 9:41	137.66	
2/3/2026 8:41	137.66	
2/4/2026 9:41	137.3	
1/5/2026 9:48		140.9
1/6/2026 11:48		140.54
1/7/2026 8:48		140.9
1/8/2026 10:40		140.9
1/9/2026 9:40		140.36
1/10/2026 10:40		140.54
1/11/2026 9:40		140.54
1/12/2026 9:40		140.72
1/13/2026 8:40		140.72
1/14/2026 9:40		140.9
1/15/2026 9:40		140.9
1/16/2026 9:40		140.72
1/17/2026 10:40		140.72
1/18/2026 10:40		141.26
1/19/2026 9:40		141.08
1/20/2026 9:40		140.72
1/21/2026 10:40		141.08
1/22/2026 10:40		141.44
1/23/2026 9:40		141.08
1/24/2026 9:41		141.08
1/25/2026 10:41		140.54
1/26/2026 9:41		140.9
1/27/2026 9:41		141.08
1/28/2026 10:41		140.9
1/29/2026 9:41		140.9
1/30/2026 9:41		140.9
1/31/2026 8:41		141.26
2/1/2026 9:41		141.26
2/2/2026 10:41		141.08
2/3/2026 8:41		141.08
2/4/2026 11:41		140.72
1/5/2026 9:48		149.54
1/6/2026 11:48		149.18
1/7/2026 10:48		149.54
1/8/2026 10:40		149.54
1/9/2026 9:40		148.64
1/10/2026 10:40		148.82
1/11/2026 8:40		148.82

1/12/2026 9:40	148.28
1/13/2026 8:40	148.1
1/14/2026 9:40	148.46
1/15/2026 8:40	148.46
1/16/2026 9:40	148.28
1/17/2026 9:40	148.28
1/18/2026 10:40	149
1/19/2026 9:40	148.82
1/20/2026 10:40	148.46
1/21/2026 10:40	148.82
1/22/2026 10:40	149.18
1/23/2026 9:40	148.82
1/24/2026 9:41	148.82
1/25/2026 10:41	148.46
1/26/2026 11:41	148.82
1/27/2026 8:41	148.82
1/28/2026 10:41	148.82
1/29/2026 9:41	148.82
1/30/2026 8:41	148.64
1/31/2026 8:41	149.18
2/1/2026 9:41	149.18
2/2/2026 10:41	149
2/3/2026 8:41	149
2/4/2026 9:41	148.82
1/5/2026 9:48	154.76
1/6/2026 10:48	154.22
1/7/2026 8:48	154.58
1/8/2026 10:40	154.58
1/9/2026 10:40	154.04
1/10/2026 10:40	154.04
1/11/2026 8:40	154.04
1/12/2026 9:40	154.22
1/13/2026 9:40	154.22
1/14/2026 9:40	154.22
1/15/2026 8:40	154.4
1/16/2026 9:40	154.22
1/17/2026 9:40	154.04
1/18/2026 10:40	154.58
1/19/2026 9:40	154.58
1/20/2026 8:40	154.22
1/21/2026 10:40	154.58
1/22/2026 10:40	154.94
1/23/2026 10:40	154.58
1/24/2026 9:41	154.58

1/25/2026 10:41	154.22	
1/26/2026 9:41	154.4	
1/27/2026 8:41	154.4	
1/28/2026 10:41	154.22	
1/29/2026 9:41	154.22	
1/30/2026 8:41	154.22	
1/31/2026 8:41	154.58	
2/1/2026 9:41	154.58	
2/2/2026 8:41	154.4	
2/3/2026 8:41	154.4	
2/4/2026 9:41	154.22	
1/5/2026 9:48		156.02
1/6/2026 10:48		155.84
1/7/2026 8:48		155.84
1/8/2026 10:40		155.84
1/9/2026 15:40		155.48
1/10/2026 10:40		155.48
1/11/2026 8:40		155.48
1/12/2026 8:40		155.48
1/13/2026 8:40		155.48
1/13/2026 23:40		155.48
1/15/2026 8:40		155.66
1/16/2026 9:40		155.66
1/17/2026 8:40		155.48
1/18/2026 9:40		155.84
1/19/2026 9:40		156.02
1/20/2026 8:40		155.66
1/21/2026 10:40		156.02
1/22/2026 10:40		156.02
1/23/2026 8:40		155.84
1/24/2026 8:41		156.02
1/25/2026 10:41		155.84
1/26/2026 9:41		156.02
1/27/2026 8:41		155.84
1/28/2026 10:41		155.84
1/29/2026 8:41		155.66
1/30/2026 8:41		155.66
1/31/2026 8:41		156.02
2/1/2026 9:41		156.02
2/2/2026 8:41		156.02
2/3/2026 8:41		156.02
2/4/2026 8:41		155.66
1/5/2026 9:48		151.7
1/6/2026 9:48		151.34

1/7/2026 9:48	151.52	
1/8/2026 10:40	151.52	
1/9/2026 9:40	151.16	
1/10/2026 8:40	151.16	
1/11/2026 16:40	151.34	
1/12/2026 8:40	151.16	
1/13/2026 15:40	151.34	
1/13/2026 23:40	151.16	
1/15/2026 8:40	151.52	
1/16/2026 9:40	151.34	
1/17/2026 8:40	151.34	
1/18/2026 10:40	151.7	
1/19/2026 8:40	151.52	
1/20/2026 8:40	151.34	
1/21/2026 10:40	151.52	
1/22/2026 10:40	151.7	
1/23/2026 8:40	151.7	
1/24/2026 9:41	151.7	
1/25/2026 10:41	151.52	
1/26/2026 9:41	151.52	
1/27/2026 8:41	151.52	
1/28/2026 9:41	151.52	
1/29/2026 8:41	151.34	
1/30/2026 8:41	151.52	
1/31/2026 8:41	151.88	
2/1/2026 9:41	151.7	
2/2/2026 8:41	151.7	
2/3/2026 8:41	151.7	
2/4/2026 8:41	151.52	
1/5/2026 9:48		128.48
1/6/2026 10:48		128.12
1/7/2026 9:48		128.3
1/8/2026 9:40		128.12
1/9/2026 8:40		127.76
1/10/2026 8:40		127.76
1/11/2026 16:40		127.94
1/12/2026 9:40		127.94
1/13/2026 9:40		127.94
1/14/2026 8:40		127.94
1/15/2026 8:40		128.12
1/16/2026 4:40		127.76
1/17/2026 7:40		127.94
1/18/2026 9:40		128.12
1/19/2026 9:40		128.12

1/20/2026 8:40	127.94
1/21/2026 15:40	128.3
1/22/2026 10:40	128.12
1/23/2026 8:40	128.3
1/24/2026 8:41	128.3
1/25/2026 8:41	128.12
1/26/2026 9:41	128.3
1/27/2026 8:41	128.3
1/28/2026 11:41	128.3
1/29/2026 8:41	127.94
1/30/2026 9:41	128.12
1/31/2026 8:41	128.48
2/1/2026 8:41	128.3
2/2/2026 8:41	128.3
2/3/2026 8:41	128.3
2/4/2026 17:41	128.12

TP-28	15 ft	30 ft	45 ft	70 ft	95 ft	120 ft	145 ft	170 ft
1/5/2026 9:48	77.72							
1/6/2026 12:48	77.36							
1/7/2026 9:48	77.54							
1/8/2026 10:40	77.72							
1/9/2026 15:40	77.18							
1/10/2026 11:40	77.18							
1/11/2026 15:40	77.36							
1/12/2026 10:40	77.36							
1/13/2026 15:40	77.54							
1/14/2026 23:40	77.54							
1/14/2026 23:40	77.54							
1/16/2026 16:40	77.54							
1/17/2026 15:40	77.54							
1/18/2026 14:40	77.9							
1/19/2026 10:40	77.72							
1/20/2026 15:40	77.72							
1/21/2026 14:05	78.08							
1/21/2026 23:40	77.54							
1/23/2026 9:40	77.72							
1/24/2026 10:41	77.54							
1/25/2026 13:41	77.36							
1/26/2026 10:41	77.54							
1/27/2026 15:41	77.54							
1/28/2026 11:41	77.54							
1/29/2026 14:41	77.18							
1/30/2026 16:41	77.36							
1/31/2026 9:41	77.36							

2/1/2026 14:41	77.54	
2/2/2026 10:41	77.18	
2/3/2026 9:41	77.36	
2/4/2026 16:41	77.18	
1/5/2026 9:48	97.52	
1/6/2026 11:48	97.34	
1/7/2026 11:48	97.7	
1/8/2026 14:40	97.7	
1/9/2026 14:40	96.98	
1/10/2026 15:40	97.16	
1/11/2026 15:40	97.16	
1/12/2026 14:40	97.16	
1/13/2026 13:40	97.16	
1/14/2026 14:40	97.16	
1/15/2026 15:40	97.16	
1/16/2026 13:40	96.98	
1/17/2026 14:40	97.34	
1/18/2026 16:40	97.88	
1/19/2026 10:40	97.52	
1/20/2026 10:40	97.34	
1/21/2026 14:05	97.88	
1/22/2026 10:40	97.34	
1/23/2026 9:40	97.16	
1/24/2026 11:41	97.16	
1/25/2026 14:41	96.8	
1/26/2026 15:41	97.16	
1/27/2026 15:41	97.34	
1/28/2026 15:41	97.34	
1/29/2026 14:41	96.98	
1/30/2026 15:41	96.8	
1/31/2026 14:41	96.8	
2/1/2026 14:41	96.98	
2/2/2026 13:41	96.8	
2/3/2026 14:41	96.62	
2/4/2026 16:41	96.8	
1/5/2026 11:48		113.36
1/6/2026 11:48		113.54
1/7/2026 11:48		113.9
1/8/2026 14:40		113.9
1/9/2026 14:40		113.36
1/10/2026 14:40		113.36
1/11/2026 14:40		113.54
1/12/2026 14:40		113.72
1/13/2026 13:40		113.54

1/14/2026 15:40	113.72
1/15/2026 15:40	113.72
1/16/2026 13:40	113.72
1/17/2026 14:40	113.54
1/18/2026 12:40	113.9
1/19/2026 10:40	113.72
1/20/2026 15:40	113.9
1/21/2026 14:05	114.26
1/22/2026 10:40	113.9
1/23/2026 10:40	113.72
1/24/2026 12:41	113.9
1/25/2026 14:41	113.54
1/26/2026 15:41	113.9
1/27/2026 15:41	114.08
1/28/2026 12:41	113.9
1/29/2026 14:41	113.9
1/30/2026 14:41	113.72
1/31/2026 15:41	113.9
2/1/2026 13:41	114.08
2/2/2026 13:41	114.08
2/3/2026 14:41	113.9
2/4/2026 15:41	113.9
1/5/2026 9:48	122.72
1/6/2026 11:48	122.9
1/7/2026 11:48	123.44
1/8/2026 14:40	123.26
1/9/2026 15:40	122.9
1/10/2026 16:40	122.9
1/11/2026 14:40	123.08
1/12/2026 14:40	123.26
1/13/2026 14:40	123.08
1/14/2026 14:40	123.26
1/15/2026 12:40	123.26
1/16/2026 14:40	123.44
1/17/2026 11:40	122.9
1/18/2026 15:40	123.62
1/19/2026 10:40	123.26
1/20/2026 12:40	123.26
1/21/2026 14:05	123.62
1/22/2026 12:40	123.44
1/23/2026 12:40	123.44
1/24/2026 12:41	123.62
1/25/2026 12:41	123.26
1/26/2026 12:41	123.44

1/27/2026 15:41	123.8	
1/28/2026 12:41	123.44	
1/29/2026 14:41	123.44	
1/30/2026 14:41	123.44	
1/31/2026 15:41	123.44	
2/1/2026 13:41	123.98	
2/2/2026 12:41	123.8	
2/3/2026 14:41	123.62	
2/4/2026 13:41	123.44	
1/5/2026 9:48		129.2
1/6/2026 11:48		129.38
1/7/2026 11:48		129.92
1/8/2026 14:40		129.74
1/9/2026 15:40		129.56
1/10/2026 15:40		129.38
1/11/2026 13:40		129.56
1/12/2026 14:40		129.74
1/13/2026 13:40		129.56
1/14/2026 14:40		129.74
1/15/2026 11:40		129.56
1/16/2026 13:40		129.92
1/17/2026 14:40		129.56
1/18/2026 12:40		129.92
1/19/2026 11:40		129.74
1/20/2026 15:40		129.74
1/21/2026 14:05		130.1
1/22/2026 10:40		129.92
1/23/2026 11:40		129.74
1/24/2026 11:41		130.1
1/25/2026 12:41		129.56
1/26/2026 15:41		130.1
1/27/2026 15:41		130.1
1/28/2026 11:41		129.92
1/29/2026 14:41		129.92
1/30/2026 12:41		129.56
1/31/2026 15:41		129.92
2/1/2026 13:41		130.46
2/2/2026 11:41		130.28
2/3/2026 13:41		129.92
2/4/2026 13:41		129.92
1/5/2026 9:48		129.2
1/6/2026 11:48		129.56
1/7/2026 11:48		129.92
1/8/2026 14:40		129.56

1/9/2026 15:40	129.38
1/10/2026 15:40	129.38
1/11/2026 13:40	129.56
1/12/2026 14:40	129.74
1/13/2026 13:40	129.74
1/14/2026 14:40	129.74
1/15/2026 13:40	129.74
1/16/2026 13:40	129.74
1/17/2026 11:40	129.38
1/18/2026 12:40	129.92
1/19/2026 11:40	129.56
1/20/2026 12:40	129.74
1/21/2026 14:05	130.1
1/22/2026 12:40	129.92
1/23/2026 11:40	129.56
1/24/2026 12:41	130.28
1/25/2026 12:41	129.56
1/26/2026 12:41	129.92
1/27/2026 15:41	130.28
1/28/2026 14:41	129.92
1/29/2026 14:41	129.92
1/30/2026 13:41	129.74
1/31/2026 15:41	129.92
2/1/2026 13:41	130.46
2/2/2026 12:41	130.46
2/3/2026 12:41	129.92
2/4/2026 13:41	129.92
1/5/2026 9:48	138.38
1/6/2026 11:48	138.74
1/7/2026 11:48	139.28
1/8/2026 10:40	138.74
1/9/2026 15:40	138.56
1/10/2026 12:40	138.38
1/11/2026 13:40	138.56
1/12/2026 14:40	138.92
1/13/2026 13:40	138.92
1/14/2026 14:40	139.1
1/15/2026 14:40	139.1
1/16/2026 13:40	139.1
1/17/2026 12:40	138.74
1/18/2026 12:40	139.28
1/19/2026 11:40	138.92
1/20/2026 12:40	138.92
1/21/2026 14:05	139.46

1/22/2026 12:40	139.1	
1/23/2026 12:40	139.1	
1/24/2026 12:41	139.64	
1/25/2026 12:41	139.1	
1/26/2026 12:41	139.46	
1/27/2026 15:41	139.64	
1/28/2026 12:41	139.28	
1/29/2026 14:41	139.28	
1/30/2026 14:41	139.1	
1/31/2026 15:41	139.1	
2/1/2026 13:41	139.82	
2/2/2026 12:41	139.82	
2/3/2026 14:41	139.28	
2/4/2026 13:41	139.28	
1/5/2026 11:48		142.7
1/6/2026 11:48		142.7
1/7/2026 11:48		143.24
1/8/2026 10:40		143.06
1/9/2026 15:40		142.7
1/10/2026 15:40		142.7
1/11/2026 13:40		142.88
1/12/2026 14:40		143.06
1/13/2026 13:40		143.06
1/14/2026 12:40		143.06
1/15/2026 14:40		143.06
1/16/2026 13:40		143.06
1/17/2026 14:40		142.88
1/18/2026 12:40		143.42
1/19/2026 11:40		143.24
1/20/2026 12:40		143.06
1/21/2026 14:05		143.78
1/22/2026 12:40		143.24
1/23/2026 12:40		143.24
1/24/2026 12:41		143.6
1/25/2026 12:41		143.06
1/26/2026 12:41		143.42
1/27/2026 15:41		143.78
1/28/2026 14:41		143.42
1/29/2026 14:41		143.24
1/30/2026 14:41		143.24
1/31/2026 15:41		143.24
2/1/2026 13:41		143.78
2/2/2026 12:41		143.78
2/3/2026 14:41		143.24

2/4/2026 13:41								143.24
TP-29	15 ft	30 ft	45 ft	80 ft	120 ft	160 ft	200 ft	240 ft
1/5/2026 9:48	105.26							
1/6/2026 12:48	105.08							
1/7/2026 9:48	105.26							
1/8/2026 23:40	108.32							
1/9/2026 11:40	111.38							
1/10/2026 9:40	111.56							
1/11/2026 8:40	108.5							
1/12/2026 7:40	106.7							
1/13/2026 7:40	104.9							
1/14/2026 9:40	104.72							
1/15/2026 10:40	107.06							
1/16/2026 22:40	109.76							
1/16/2026 23:40	109.22							
1/18/2026 10:40	106.52							
1/19/2026 9:40	105.62							
1/20/2026 9:40	104.9							
1/21/2026 10:40	102.92							
1/22/2026 9:40	103.1							
1/23/2026 10:40	103.28							
1/24/2026 11:41	101.84							
1/25/2026 13:41	100.58							
1/26/2026 9:41	100.4							
1/27/2026 10:41	99.68							
1/28/2026 9:41	99.68							
1/29/2026 9:41	99.32							
1/30/2026 8:41	99.14							
1/31/2026 10:41	99.32							
2/1/2026 11:41	100.76							
2/2/2026 23:41	100.58							
2/2/2026 23:41	100.58							
2/4/2026 1:41	100.04							
1/5/2026 8:48		123.98						
1/6/2026 12:48		123.98						
1/7/2026 10:48		124.34						
1/8/2026 9:40		124.34						
1/9/2026 9:40		123.98						
1/10/2026 8:40		123.98						
1/11/2026 10:40		124.16						
1/12/2026 9:40		124.34						
1/13/2026 9:40		124.34						
1/14/2026 10:40		124.34						
1/15/2026 10:40		124.52						

1/16/2026 9:40	124.52
1/17/2026 11:40	124.52
1/18/2026 10:40	125.06
1/19/2026 9:40	124.88
1/20/2026 9:40	124.7
1/21/2026 10:40	124.7
1/22/2026 12:40	124.88
1/23/2026 9:40	125.06
1/24/2026 9:41	125.06
1/25/2026 9:41	124.52
1/26/2026 10:41	125.06
1/27/2026 10:41	125.06
1/28/2026 10:41	124.88
1/29/2026 8:41	124.7
1/30/2026 8:41	124.88
1/31/2026 9:41	125.24
2/1/2026 10:41	125.24
2/2/2026 10:41	125.24
2/3/2026 9:41	125.24
2/4/2026 10:41	125.06
1/5/2026 8:48	125.96
1/6/2026 12:48	125.78
1/7/2026 11:48	125.96
1/8/2026 9:40	125.96
1/9/2026 8:40	125.42
1/10/2026 10:40	125.6
1/11/2026 8:40	125.6
1/12/2026 9:40	125.6
1/13/2026 8:40	125.6
1/14/2026 8:40	125.6
1/15/2026 11:40	125.78
1/16/2026 8:40	125.6
1/17/2026 11:40	125.78
1/18/2026 10:40	126.32
1/19/2026 9:40	126.14
1/20/2026 9:40	126.14
1/21/2026 10:40	126.32
1/22/2026 12:40	126.32
1/23/2026 9:40	126.32
1/24/2026 9:41	126.5
1/25/2026 10:41	125.96
1/26/2026 10:41	126.32
1/27/2026 10:41	126.32
1/28/2026 10:41	126.32

1/29/2026 8:41	125.96	
1/30/2026 8:41	126.14	
1/31/2026 9:41	126.32	
2/1/2026 10:41	126.5	
2/2/2026 10:41	126.5	
2/3/2026 9:41	126.32	
2/4/2026 10:41	126.14	
1/5/2026 8:48		131.72
1/6/2026 11:48		131.36
1/7/2026 9:48		131.72
1/8/2026 8:40		131.9
1/9/2026 9:40		131.36
1/10/2026 8:40		131.36
1/11/2026 8:40		131.54
1/11/2026 23:40		131.36
1/13/2026 8:40		131.36
1/14/2026 8:40		131.36
1/15/2026 8:40		131.54
1/16/2026 9:40		131.72
1/17/2026 8:40		131.54
1/18/2026 10:40		132.08
1/19/2026 9:40		132.08
1/20/2026 8:40		132.08
1/21/2026 10:40		132.26
1/22/2026 12:40		132.26
1/23/2026 9:40		132.44
1/24/2026 9:41		132.44
1/25/2026 10:41		132.08
1/26/2026 10:41		132.26
1/27/2026 8:41		131.9
1/28/2026 10:41		132.08
1/29/2026 9:41		131.72
1/30/2026 8:41		131.9
1/31/2026 9:41		132.08
2/1/2026 10:41		132.08
2/2/2026 10:41		132.26
2/3/2026 9:41		132.26
2/4/2026 10:41		131.9
1/5/2026 8:48		147.92
1/6/2026 10:48		147.38
1/7/2026 8:48		147.56
1/8/2026 8:40		147.74
1/9/2026 8:40		147.2
1/10/2026 8:40		147.2

1/11/2026 8:40	147.38	
1/12/2026 7:40	147.38	
1/13/2026 8:40	147.38	
1/14/2026 10:40	147.38	
1/15/2026 10:40	147.38	
1/16/2026 8:40	147.38	
1/17/2026 8:40	147.38	
1/18/2026 8:40	147.56	
1/19/2026 9:40	147.74	
1/20/2026 9:40	147.56	
1/21/2026 13:40	147.92	
1/22/2026 12:40	147.92	
1/23/2026 9:40	147.92	
1/24/2026 9:41	147.92	
1/25/2026 10:41	147.74	
1/26/2026 8:41	147.74	
1/27/2026 10:41	147.56	
1/28/2026 9:41	147.74	
1/29/2026 8:41	147.38	
1/30/2026 8:41	147.56	
1/31/2026 9:41	147.56	
2/1/2026 9:41	147.56	
2/2/2026 9:41	147.74	
2/3/2026 9:41	147.74	
2/4/2026 8:41	147.38	
1/5/2026 8:48		154.4
1/6/2026 11:48		153.86
1/7/2026 9:48		154.04
1/8/2026 8:40		154.22
1/9/2026 9:40		153.68
1/10/2026 8:40		153.68
1/11/2026 8:40		153.68
1/12/2026 9:40		153.86
1/13/2026 8:40		153.68
1/14/2026 8:40		153.68
1/15/2026 9:40		153.86
1/16/2026 8:40		153.86
1/17/2026 8:40		153.86
1/18/2026 10:40		154.22
1/19/2026 9:40		154.4
1/20/2026 8:40		154.04
1/21/2026 10:40		154.22
1/22/2026 12:40		154.58
1/23/2026 9:40		154.4

1/24/2026 9:41	154.4	
1/25/2026 10:41	154.22	
1/26/2026 8:41	154.4	
1/27/2026 10:41	154.22	
1/28/2026 10:41	154.58	
1/29/2026 8:41	153.86	
1/30/2026 8:41	154.04	
1/31/2026 9:41	154.22	
2/1/2026 10:41	154.22	
2/2/2026 9:41	154.4	
2/3/2026 9:41	154.4	
2/4/2026 9:41	154.04	
1/5/2026 10:48		163.4
1/6/2026 11:48		163.04
1/7/2026 8:48		163.04
1/8/2026 8:40		163.4
1/9/2026 9:40		162.68
1/10/2026 8:40		162.68
1/11/2026 8:40		162.68
1/12/2026 7:40		162.86
1/13/2026 8:40		162.86
1/14/2026 8:40		162.68
1/15/2026 8:40		163.04
1/16/2026 8:40		162.86
1/17/2026 8:40		162.86
1/18/2026 8:40		163.04
1/19/2026 9:40		163.22
1/20/2026 8:40		163.04
1/21/2026 10:40		163.4
1/22/2026 12:40		163.58
1/23/2026 8:40		163.4
1/24/2026 9:41		163.58
1/25/2026 10:41		163.4
1/26/2026 8:41		163.4
1/27/2026 8:41		163.22
1/28/2026 10:41		163.58
1/29/2026 9:41		163.04
1/30/2026 8:41		163.22
1/31/2026 9:41		163.22
2/1/2026 10:41		163.4
2/2/2026 9:41		163.58
2/3/2026 8:41		163.4
2/4/2026 10:41		163.22
1/5/2026 9:48		184.64

1/6/2026 2:48	184.46
1/7/2026 8:48	183.92
1/8/2026 8:40	184.1
1/9/2026 10:40	183.74
1/10/2026 10:40	183.92
1/11/2026 10:40	184.28
1/12/2026 9:40	185
1/13/2026 8:40	184.64
1/14/2026 8:40	184.46
1/15/2026 10:40	184.82
1/16/2026 1:40	185.18
1/17/2026 8:40	184.46
1/18/2026 10:40	185.18
1/18/2026 23:40	184.82
1/20/2026 8:40	184.46
1/21/2026 19:40	185.9
1/22/2026 22:40	187.52
1/22/2026 23:40	187.16
1/24/2026 0:41	187.16
1/25/2026 10:41	184.46
1/26/2026 8:41	184.46
1/27/2026 10:41	184.46
1/28/2026 10:41	184.64
1/29/2026 9:41	183.92
1/30/2026 8:41	184.1
1/31/2026 9:41	184.1
2/1/2026 10:41	184.28
2/2/2026 10:41	184.46
2/3/2026 9:41	184.46
2/4/2026 8:41	184.1

TP-30	15 ft	30 ft	45 ft	70 ft	100 ft	130 ft	160 ft	190 ft
1/5/2026 11:48	94.82							
1/6/2026 12:48	95.9							
1/7/2026 12:48	96.98							
1/8/2026 10:40	96.62							
1/9/2026 13:40	96.44							
1/10/2026 10:40	96.44							
1/11/2026 11:40	96.62							
1/12/2026 14:40	96.98							
1/13/2026 11:40	96.98							
1/14/2026 13:40	97.34							
1/15/2026 10:40	97.52							
1/16/2026 10:40	97.7							
1/17/2026 12:40	98.42							

1/18/2026 12:40	99.14	
1/19/2026 10:40	99.14	
1/20/2026 1:40	98.6	
1/21/2026 14:40	98.6	
1/22/2026 12:40	98.6	
1/23/2026 11:40	98.96	
1/24/2026 12:41	99.14	
1/25/2026 13:41	98.78	
1/26/2026 12:41	99.14	
1/27/2026 10:41	99.14	
1/28/2026 11:41	99.14	
1/29/2026 14:41	99.14	
1/30/2026 10:41	99.14	
1/31/2026 10:41	99.5	
2/1/2026 11:41	99.68	
2/2/2026 11:41	99.68	
2/3/2026 9:41	99.5	
2/4/2026 9:41	99.5	
1/5/2026 16:48		95.36
1/6/2026 11:48		96.62
1/7/2026 12:48		98.06
1/8/2026 10:40		98.06
1/9/2026 15:40		98.78
1/10/2026 11:40		99.32
1/11/2026 16:40		99.68
1/12/2026 15:40		100.22
1/13/2026 14:40		100.94
1/14/2026 10:40		101.12
1/15/2026 16:40		101.66
1/16/2026 13:40		101.84
1/17/2026 14:40		103.1
1/18/2026 14:40		103.82
1/19/2026 9:40		104.18
1/20/2026 10:40		106.16
1/21/2026 14:40		107.06
1/22/2026 12:40		107.42
1/23/2026 11:40		107.78
1/24/2026 10:41		107.96
1/25/2026 14:41		107.96
1/26/2026 10:41		108.14
1/27/2026 9:41		108.32
1/28/2026 10:41		108.5
1/29/2026 11:41		108.5
1/30/2026 10:41		108.5

1/31/2026 9:41	108.68	
2/1/2026 10:41	108.86	
2/2/2026 11:41	109.04	
2/3/2026 9:41	109.04	
2/4/2026 9:41	109.04	
1/5/2026 11:48		95.72
1/6/2026 11:48		96.98
1/7/2026 11:48		98.42
1/8/2026 10:40		98.6
1/9/2026 15:40		99.68
1/10/2026 14:40	100.22	
1/11/2026 16:40	101.3	
1/12/2026 15:40	102.02	
1/13/2026 16:40	103.28	
1/14/2026 15:40	103.46	
1/15/2026 15:40	104	
1/16/2026 16:40	104.72	
1/17/2026 15:40	105.62	
1/18/2026 15:40	106.7	
1/19/2026 15:40	107.06	
1/20/2026 15:40	108.68	
1/21/2026 14:40	109.94	
1/22/2026 12:40	110.66	
1/23/2026 11:40	111.2	
1/24/2026 10:41	111.56	
1/25/2026 10:41	111.74	
1/26/2026 14:41	112.1	
1/27/2026 15:41	112.46	
1/28/2026 15:41	112.64	
1/29/2026 15:41	112.64	
1/30/2026 9:41	112.46	
1/31/2026 15:41	112.46	
2/1/2026 14:41	112.82	
2/2/2026 10:41	113.18	
2/3/2026 9:41	113.36	
2/4/2026 15:41	113.36	
1/5/2026 11:48		143.6
1/6/2026 11:48		143.6
1/7/2026 11:48		143.96
1/8/2026 10:40		143.78
1/9/2026 15:40		143.96
1/10/2026 15:40		143.78
1/11/2026 15:40		143.78
1/12/2026 15:40		143.78

1/13/2026 15:40	143.96
1/14/2026 10:40	143.6
1/15/2026 15:40	143.96
1/16/2026 15:40	143.78
1/17/2026 15:40	143.78
1/18/2026 15:40	144.14
1/19/2026 15:40	143.96
1/20/2026 15:40	143.96
1/21/2026 14:40	144.14
1/22/2026 12:40	143.96
1/23/2026 15:40	144.14
1/24/2026 15:41	143.96
1/25/2026 10:41	143.78
1/26/2026 16:41	144.14
1/27/2026 15:41	144.14
1/28/2026 15:41	144.14
1/29/2026 15:41	143.96
1/30/2026 16:41	143.96
1/31/2026 16:41	144.14
2/1/2026 14:41	144.32
2/2/2026 10:41	144.14
2/3/2026 16:41	144.14
2/4/2026 15:41	144.32
1/5/2026 11:48	165.92
1/6/2026 11:48	165.92
1/7/2026 12:48	165.74
1/8/2026 10:40	165.56
1/9/2026 15:40	166.1
1/10/2026 15:40	166.1
1/11/2026 15:40	166.1
1/12/2026 16:40	166.1
1/13/2026 15:40	166.28
1/14/2026 15:40	166.28
1/15/2026 15:40	166.28
1/16/2026 16:40	166.46
1/17/2026 13:40	165.92
1/18/2026 15:40	166.64
1/19/2026 14:40	166.1
1/20/2026 15:40	166.28
1/21/2026 14:40	166.46
1/22/2026 12:40	166.28
1/23/2026 15:40	166.46
1/24/2026 16:41	166.46
1/25/2026 14:41	166.46

1/26/2026 16:41	166.64	
1/27/2026 15:41	166.64	
1/28/2026 14:41	166.64	
1/29/2026 15:41	166.46	
1/30/2026 16:41	166.64	
1/31/2026 14:41	166.46	
2/1/2026 16:41	167	
2/2/2026 12:41	166.64	
2/3/2026 14:41	166.64	
2/4/2026 15:41	166.82	
1/5/2026 11:48		164.66
1/6/2026 11:48		164.48
1/7/2026 11:48		164.3
1/8/2026 10:40		164.12
1/9/2026 15:40		164.48
1/10/2026 15:40		164.84
1/11/2026 16:40		164.84
1/12/2026 16:40		164.84
1/13/2026 16:40		165.02
1/14/2026 14:40		164.66
1/15/2026 15:40		164.84
1/16/2026 15:40		164.84
1/17/2026 15:40		164.84
1/18/2026 15:40		165.2
1/19/2026 14:40		164.84
1/20/2026 15:40		164.84
1/21/2026 14:40		165.2
1/22/2026 16:40		165.02
1/23/2026 15:40		165.2
1/24/2026 16:41		165.2
1/25/2026 14:41		165.02
1/26/2026 16:41		165.2
1/27/2026 15:41		165.38
1/28/2026 14:41		165.2
1/29/2026 15:41		165.02
1/30/2026 16:41		165.02
1/31/2026 16:41		165.2
2/1/2026 16:41		165.38
2/2/2026 16:41		165.38
2/3/2026 16:41		165.38
2/4/2026 15:41		165.38
1/5/2026 16:48		166.82
1/6/2026 11:48		166.28
1/7/2026 12:48		166.28

1/8/2026 10:40	166.1
1/9/2026 15:40	166.46
1/10/2026 15:40	166.46
1/11/2026 15:40	166.46
1/12/2026 16:40	166.64
1/13/2026 16:40	166.82
1/14/2026 15:40	166.46
1/15/2026 15:40	166.64
1/16/2026 16:40	166.82
1/17/2026 15:40	166.46
1/18/2026 15:40	167
1/19/2026 15:40	166.64
1/20/2026 15:40	166.64
1/21/2026 15:40	166.82
1/22/2026 16:40	166.64
1/23/2026 15:40	166.82
1/24/2026 15:41	166.82
1/25/2026 15:41	166.64
1/26/2026 16:41	167
1/27/2026 15:41	167
1/28/2026 16:41	167
1/29/2026 15:41	166.82
1/30/2026 16:41	166.82
1/31/2026 16:41	166.82
2/1/2026 16:41	167
2/2/2026 16:41	166.82
2/3/2026 16:41	167
2/4/2026 16:41	167
1/5/2026 16:48	172.4
1/6/2026 15:48	171.86
1/7/2026 12:48	171.86
1/8/2026 16:40	171.86
1/9/2026 15:40	172.22
1/10/2026 15:40	172.22
1/11/2026 16:40	172.22
1/12/2026 15:40	172.22
1/13/2026 16:40	172.58
1/14/2026 15:40	172.22
1/15/2026 16:40	172.4
1/16/2026 16:40	172.58
1/17/2026 15:40	172.22
1/18/2026 15:40	172.4
1/19/2026 15:40	172.4
1/20/2026 14:40	172.22

1/21/2026 15:40	172.76
1/22/2026 16:40	172.4
1/23/2026 16:40	172.76
1/24/2026 16:41	172.58
1/25/2026 15:41	172.4
1/26/2026 16:41	172.76
1/27/2026 15:41	172.76
1/28/2026 15:41	172.76
1/29/2026 16:41	172.58
1/30/2026 16:41	172.58
1/31/2026 16:41	172.76
2/1/2026 16:41	172.58
2/2/2026 16:41	172.58
2/3/2026 16:41	172.58
2/4/2026 16:41	172.76

TP-31	15 ft	30 ft	45 ft	80ft	130 ft	180 ft	230 ft	280 ft
1/5/2026 23:48	102.74							
1/6/2026 22:48	104.9							
1/7/2026 14:06	107.78							
1/8/2026 14:40	108.86							
1/9/2026 15:40	109.58							
1/10/2026 14:40	109.94							
1/11/2026 14:40	110.48							
1/12/2026 14:40	110.66							
1/13/2026 16:40	111.02							
1/14/2026 16:40	111.02							
1/15/2026 15:40	111.2							
1/16/2026 15:40	111.38							
1/17/2026 14:40	111.74							
1/18/2026 16:40	112.46							
1/19/2026 15:40	112.46							
1/20/2026 11:40	112.28							
1/21/2026 14:40	113.36							
1/22/2026 13:40	113.18							
1/23/2026 15:40	112.82							
1/24/2026 13:41	112.64							
1/25/2026 14:41	112.28							
1/26/2026 14:41	112.64							
1/27/2026 15:41	112.64							
1/28/2026 15:41	113.18							
1/29/2026 14:41	113							
1/30/2026 15:41	113.18							
1/31/2026 14:41	113.18							
2/1/2026 12:41	113.18							

2/2/2026 14:41	113.18	
2/3/2026 16:41	113.36	
2/4/2026 14:41	113.18	
1/5/2026 16:48		120.02
1/6/2026 12:48		121.1
1/7/2026 12:48		122.72
1/8/2026 10:40		123.44
1/9/2026 15:40		123.8
1/10/2026 13:40		123.98
1/11/2026 15:40		124.34
1/12/2026 14:40		124.52
1/13/2026 15:40		124.52
1/14/2026 12:40		124.52
1/15/2026 10:40		124.7
1/16/2026 15:40		124.88
1/17/2026 15:40		124.88
1/18/2026 10:40		125.24
1/19/2026 9:40		125.06
1/20/2026 9:40		124.88
1/21/2026 13:40		125.42
1/22/2026 12:40		125.24
1/23/2026 10:40		125.24
1/24/2026 10:41		125.42
1/25/2026 14:41		125.24
1/26/2026 10:41		125.24
1/27/2026 10:41		125.24
1/28/2026 10:41		125.24
1/29/2026 9:41		124.88
1/30/2026 9:41		125.06
1/31/2026 8:41		125.06
2/1/2026 10:41		125.42
2/2/2026 10:41		125.24
2/3/2026 14:41		125.06
2/4/2026 10:41		125.06
1/5/2026 9:48		127.22
1/6/2026 12:48		127.76
1/7/2026 11:48		128.84
1/8/2026 9:40		128.84
1/9/2026 14:40		128.84
1/10/2026 13:40		129.02
1/11/2026 13:40		129.2
1/12/2026 14:40		129.38
1/13/2026 13:40		129.38
1/14/2026 13:40		129.38

1/15/2026 14:40	129.56	
1/16/2026 15:40	129.74	
1/17/2026 15:40	129.74	
1/18/2026 10:40	130.1	
1/19/2026 9:40	130.1	
1/20/2026 10:40	130.1	
1/21/2026 13:40	130.64	
1/22/2026 12:40	130.64	
1/23/2026 10:40	130.28	
1/24/2026 12:41	130.46	
1/25/2026 13:41	130.1	
1/26/2026 14:41	130.28	
1/27/2026 10:41	130.28	
1/28/2026 9:41	130.28	
1/29/2026 10:41	130.1	
1/30/2026 9:41	130.1	
1/31/2026 8:41	130.28	
2/1/2026 10:41	130.64	
2/2/2026 11:41	130.64	
2/3/2026 9:41	130.46	
2/4/2026 10:41	130.28	
1/5/2026 9:48		139.46
1/6/2026 12:48		139.46
1/7/2026 11:48		139.82
1/8/2026 9:40		139.28
1/9/2026 14:40		139.1
1/10/2026 12:40		139.1
1/11/2026 14:40		139.1
1/12/2026 14:40		139.28
1/13/2026 15:40		139.1
1/14/2026 11:40		138.92
1/15/2026 11:40		139.1
1/16/2026 15:40		139.1
1/17/2026 10:40		138.92
1/18/2026 10:40		139.46
1/19/2026 9:40		139.28
1/20/2026 10:40		139.1
1/21/2026 13:40		139.82
1/22/2026 12:40		139.64
1/23/2026 10:40		139.46
1/24/2026 13:41		139.46
1/25/2026 13:41		139.1
1/26/2026 11:41		139.1
1/27/2026 14:41		139.28

1/28/2026 9:41	138.92	
1/29/2026 9:41	138.74	
1/30/2026 10:41	138.74	
1/31/2026 8:41	138.92	
2/1/2026 10:41	139.28	
2/2/2026 11:41	139.28	
2/3/2026 9:41	138.74	
2/4/2026 10:41	138.74	
1/5/2026 9:48		163.04
1/6/2026 12:48		163.04
1/7/2026 11:48		164.12
1/8/2026 10:40		163.58
1/9/2026 14:40		163.4
1/10/2026 12:40		163.4
1/11/2026 12:40		163.4
1/12/2026 10:40		163.22
1/13/2026 12:40		163.04
1/14/2026 11:40		162.86
1/15/2026 14:40		163.22
1/16/2026 15:40		163.4
1/17/2026 13:40		163.04
1/18/2026 13:40		163.22
1/19/2026 9:40		163.04
1/20/2026 10:40		162.86
1/21/2026 13:40		163.58
1/22/2026 12:40		163.22
1/23/2026 10:40		162.86
1/24/2026 10:41		162.86
1/25/2026 10:41		162.32
1/26/2026 11:41		162.86
1/27/2026 10:41		162.86
1/28/2026 12:41		162.68
1/29/2026 10:41		162.5
1/30/2026 14:41		162.32
1/31/2026 8:41		162.14
2/1/2026 11:41		163.04
2/2/2026 11:41		163.04
2/3/2026 9:41		162.32
2/4/2026 13:41		162.5
1/5/2026 10:48		191.66
1/6/2026 12:48		191.48
1/7/2026 11:48		192.02
1/8/2026 10:40		191.3
1/9/2026 10:40		190.94

1/10/2026 10:40	190.94	
1/11/2026 11:40	190.94	
1/12/2026 12:40	191.12	
1/13/2026 11:40	190.94	
1/14/2026 11:40	190.94	
1/15/2026 10:40	191.12	
1/16/2026 15:40	191.3	
1/17/2026 10:40	190.94	
1/18/2026 10:40	191.66	
1/19/2026 9:40	191.48	
1/20/2026 11:40	191.48	
1/21/2026 13:40	192.02	
1/22/2026 12:40	192.2	
1/23/2026 10:40	191.66	
1/24/2026 12:41	192.2	
1/25/2026 13:41	191.48	
1/26/2026 11:41	191.66	
1/27/2026 14:41	191.84	
1/28/2026 12:41	191.66	
1/29/2026 14:41	191.48	
1/30/2026 10:41	191.48	
1/31/2026 9:41	191.48	
2/1/2026 11:41	192.38	
2/2/2026 12:41	192.38	
2/3/2026 9:41	191.48	
2/4/2026 10:41	191.66	
1/5/2026 11:48		187.34
1/6/2026 12:48		187.16
1/7/2026 11:48		187.52
1/8/2026 10:40		186.8
1/9/2026 14:40		186.62
1/10/2026 14:40		186.62
1/11/2026 10:40		186.62
1/12/2026 12:40		186.8
1/13/2026 13:40		186.62
1/14/2026 13:40		186.62
1/15/2026 11:40		186.62
1/16/2026 15:40		186.8
1/17/2026 11:40		186.44
1/18/2026 11:40		187.16
1/19/2026 9:40		186.62
1/20/2026 10:40		186.62
1/21/2026 13:40		187.52
1/22/2026 12:40		187.34

1/23/2026 10:40	186.8
1/24/2026 12:41	187.16
1/25/2026 13:41	186.62
1/26/2026 11:41	186.62
1/27/2026 14:41	186.98
1/28/2026 10:41	186.62
1/29/2026 9:41	186.26
1/30/2026 14:41	186.44
1/31/2026 9:41	186.44
2/1/2026 11:41	187.16
2/2/2026 12:41	187.16
2/3/2026 14:41	186.44
2/4/2026 14:41	186.44
1/5/2026 10:48	141.8
1/6/2026 12:48	141.98
1/7/2026 11:48	142.34
1/8/2026 10:40	141.62
1/9/2026 15:40	141.44
1/10/2026 13:40	141.44
1/11/2026 14:40	141.62
1/12/2026 12:40	141.62
1/13/2026 14:40	141.62
1/14/2026 11:40	141.44
1/15/2026 14:40	141.8
1/16/2026 15:40	141.98
1/17/2026 13:40	141.62
1/18/2026 11:40	142.16
1/19/2026 9:40	141.62
1/20/2026 11:40	141.8
1/21/2026 13:40	142.52
1/22/2026 13:40	142.34
1/23/2026 10:40	141.8
1/24/2026 12:41	142.52
1/25/2026 13:41	141.8
1/26/2026 14:41	141.98
1/27/2026 14:41	142.16
1/28/2026 12:41	141.8
1/29/2026 13:41	141.62
1/30/2026 15:41	141.8
1/31/2026 12:41	141.62
2/1/2026 11:41	142.34
2/2/2026 12:41	142.34
2/3/2026 14:41	141.8
2/4/2026 13:41	141.62

TP-32	15 ft	30 ft	45 ft	70 ft	100 ft	130 ft	160 ft	190 ft
1/5/2026 10:48	122.36							
1/6/2026 12:48	123.62							
1/7/2026 11:48	125.96							
1/8/2026 10:40	126.32							
1/9/2026 10:40	125.78							
1/10/2026 9:40	125.96							
1/11/2026 9:40	126.32							
1/12/2026 9:40	126.32							
1/13/2026 9:40	126.32							
1/14/2026 10:40	126.5							
1/15/2026 9:40	126.68							
1/16/2026 10:40	126.68							
1/17/2026 10:40	126.68							
1/18/2026 10:40	127.04							
1/19/2026 9:40	126.86							
1/20/2026 9:40	127.04							
1/21/2026 14:40	127.4							
1/22/2026 10:40	127.22							
1/23/2026 11:40	127.58							
1/24/2026 10:41	127.58							
1/25/2026 13:41	126.68							
1/26/2026 11:41	127.22							
1/27/2026 10:41	127.22							
1/28/2026 10:41	127.04							
1/29/2026 9:41	127.22							
1/30/2026 9:41	127.22							
1/31/2026 8:41	127.22							
2/1/2026 11:41	127.58							
2/2/2026 11:41	127.58							
2/3/2026 9:41	127.4							
2/4/2026 10:41	127.22							
1/5/2026 10:48		139.1						
1/6/2026 12:48		138.74						
1/7/2026 10:48		139.28						
1/8/2026 10:40		139.46						
1/9/2026 10:40		138.92						
1/10/2026 8:40		138.92						
1/11/2026 8:40		139.1						
1/12/2026 9:40		139.1						
1/13/2026 9:40		139.1						
1/14/2026 10:40		139.28						
1/15/2026 10:40		139.28						
1/16/2026 9:40		139.1						

1/17/2026 10:40	139.1
1/18/2026 10:40	139.46
1/19/2026 9:40	139.46
1/20/2026 9:40	139.28
1/21/2026 14:40	139.28
1/22/2026 12:40	139.46
1/23/2026 11:40	139.64
1/24/2026 10:41	139.46
1/25/2026 10:41	138.92
1/26/2026 9:41	139.28
1/27/2026 8:41	139.28
1/28/2026 9:41	139.28
1/29/2026 9:41	139.28
1/30/2026 8:41	139.1
1/31/2026 9:41	139.46
2/1/2026 10:41	139.46
2/2/2026 11:41	139.64
2/3/2026 9:41	139.46
2/4/2026 9:41	139.28
1/5/2026 10:48	141.8
1/6/2026 11:48	141.8
1/7/2026 11:48	142.88
1/8/2026 10:40	142.88
1/9/2026 10:40	142.52
1/10/2026 9:40	142.52
1/11/2026 8:40	142.52
1/12/2026 9:40	142.7
1/13/2026 10:40	142.7
1/14/2026 9:40	142.7
1/15/2026 9:40	142.88
1/16/2026 10:40	142.7
1/17/2026 9:40	142.7
1/18/2026 10:40	143.06
1/19/2026 9:40	143.06
1/20/2026 9:40	143.06
1/21/2026 10:40	142.88
1/22/2026 12:40	143.42
1/23/2026 10:40	143.24
1/24/2026 9:41	143.06
1/25/2026 13:41	142.88
1/26/2026 11:41	143.06
1/27/2026 8:41	143.06
1/28/2026 9:41	142.88
1/29/2026 9:41	142.88

1/30/2026 8:41	142.88	
1/31/2026 8:41	143.06	
2/1/2026 10:41	143.24	
2/2/2026 11:41	143.42	
2/3/2026 9:41	143.24	
2/4/2026 10:41	143.06	
1/5/2026 9:48		149.72
1/6/2026 11:48		149.72
1/7/2026 11:48		150.26
1/8/2026 9:40		150.44
1/9/2026 10:40		150.62
1/10/2026 10:40		150.8
1/11/2026 8:40		150.44
1/12/2026 10:40		150.62
1/13/2026 9:40		150.44
1/14/2026 9:40		150.26
1/15/2026 9:40		150.26
1/16/2026 10:40		150.26
1/17/2026 10:40		150.44
1/18/2026 10:40		150.8
1/19/2026 9:40		150.62
1/20/2026 8:40		150.44
1/21/2026 10:40		150.44
1/22/2026 12:40		150.8
1/23/2026 10:40		150.44
1/24/2026 9:41		150.26
1/25/2026 10:41		150.62
1/26/2026 11:41		151.16
1/27/2026 8:41		151.16
1/28/2026 9:41		150.8
1/29/2026 9:41		150.62
1/30/2026 8:41		150.62
1/31/2026 8:41		150.62
2/1/2026 11:41		150.62
2/2/2026 11:41		150.8
2/3/2026 9:41		150.98
2/4/2026 9:41		150.8
1/5/2026 9:48		159.26
1/6/2026 11:48		158.9
1/7/2026 11:48		159.26
1/8/2026 10:40		159.26
1/9/2026 8:40		158.9
1/10/2026 8:40		159.26
1/11/2026 8:40		159.44

1/12/2026 10:40	159.44	
1/13/2026 9:40	159.44	
1/14/2026 10:40	159.44	
1/15/2026 9:40	159.44	
1/16/2026 8:40	159.26	
1/17/2026 8:40	159.26	
1/18/2026 8:40	159.8	
1/19/2026 9:40	159.98	
1/20/2026 8:40	159.62	
1/21/2026 10:40	159.62	
1/22/2026 12:40	159.98	
1/23/2026 10:40	159.8	
1/24/2026 9:41	159.62	
1/25/2026 10:41	159.44	
1/26/2026 8:41	159.8	
1/27/2026 8:41	159.98	
1/28/2026 9:41	159.8	
1/29/2026 9:41	159.62	
1/30/2026 8:41	159.8	
1/31/2026 8:41	159.8	
2/1/2026 10:41	159.8	
2/2/2026 11:41	159.8	
2/3/2026 9:41	159.8	
2/4/2026 8:41	159.62	
1/5/2026 9:48		167.72
1/6/2026 10:48		167.18
1/7/2026 11:48		167.54
1/8/2026 9:40		167.36
1/9/2026 8:40		167
1/10/2026 8:40		167
1/11/2026 8:40		167.36
1/12/2026 8:40		167.18
1/13/2026 9:40		167.18
1/14/2026 9:40		167.18
1/15/2026 9:40		167.36
1/16/2026 8:40		167.18
1/17/2026 8:40		167.18
1/18/2026 8:40		167.54
1/19/2026 8:40		167.72
1/20/2026 8:40		167.54
1/21/2026 10:40		167.54
1/22/2026 12:40		168.08
1/23/2026 9:40		167.72
1/24/2026 9:41		167.54

1/25/2026 10:41	167.54	
1/26/2026 8:41	167.54	
1/27/2026 8:41	167.72	
1/28/2026 9:41	167.72	
1/29/2026 8:41	167.36	
1/30/2026 8:41	167.54	
1/31/2026 8:41	167.54	
2/1/2026 10:41	167.72	
2/2/2026 11:41	167.72	
2/3/2026 8:41	167.72	
2/4/2026 8:41	167.54	
1/5/2026 9:48		165.38
1/6/2026 10:48		164.84
1/7/2026 10:48		165.02
1/8/2026 10:40		165.02
1/9/2026 8:40		164.48
1/10/2026 8:40		164.66
1/11/2026 8:40		164.84
1/12/2026 8:40		164.66
1/13/2026 9:40		164.66
1/14/2026 4:40		164.66
1/15/2026 9:40		164.84
1/16/2026 8:40		164.66
1/17/2026 8:40		164.84
1/18/2026 8:40		165.2
1/19/2026 8:40		165.2
1/20/2026 8:40		165.2
1/21/2026 10:40		165.02
1/22/2026 12:40		165.38
1/23/2026 9:40		165.2
1/24/2026 9:41		165.2
1/25/2026 10:41		164.84
1/26/2026 8:41		165.2
1/27/2026 8:41		165.2
1/28/2026 9:41		165.02
1/29/2026 8:41		164.66
1/30/2026 8:41		165.02
1/31/2026 8:41		165.02
2/1/2026 10:41		165.2
2/2/2026 9:41		165.02
2/3/2026 9:41		165.38
2/4/2026 8:41		165.02
1/5/2026 10:48		148.46
1/6/2026 10:48		147.92

1/7/2026 10:48	148.1
1/8/2026 10:40	148.1
1/9/2026 16:40	147.74
1/10/2026 8:40	147.74
1/11/2026 8:40	147.74
1/12/2026 8:40	147.74
1/13/2026 9:40	147.74
1/14/2026 9:40	147.92
1/15/2026 9:40	147.92
1/16/2026 8:40	147.74
1/17/2026 8:40	147.92
1/18/2026 8:40	148.1
1/19/2026 8:40	148.1
1/20/2026 8:40	148.1
1/21/2026 14:40	148.28
1/22/2026 10:40	148.1
1/23/2026 11:40	148.46
1/24/2026 9:41	148.1
1/25/2026 10:41	147.92
1/26/2026 8:41	148.1
1/27/2026 8:41	148.1
1/28/2026 9:41	148.1
1/29/2026 8:41	147.92
1/30/2026 8:41	148.1
1/31/2026 8:41	148.28
2/1/2026 9:41	148.1
2/2/2026 9:41	148.1
2/3/2026 9:41	148.28
2/4/2026 8:41	148.1

TP-34	15 ft	30 ft	45 ft	60 ft	75 ft	90 ft	110 ft	120 ft
1/5/2026 11:48	122							
1/6/2026 11:48	121.82							
1/7/2026 12:48	122.18							
1/8/2026 10:40	121.64							
1/9/2026 13:40	121.64							
1/10/2026 15:40	121.82							
1/11/2026 15:40	121.82							
1/12/2026 14:40	122							
1/13/2026 16:40	122.18							
1/14/2026 14:40	122							
1/15/2026 14:40	122.18							
1/16/2026 15:40	122.18							
1/17/2026 13:28	122							
1/18/2026 12:40	122.36							

1/19/2026 15:40	122.18
1/20/2026 12:40	122
1/21/2026 14:40	122.9
1/22/2026 13:40	122.54
1/23/2026 14:40	122.54
1/24/2026 13:41	122.54
1/25/2026 14:41	122.36
1/26/2026 13:41	122.18
1/27/2026 14:41	122.54
1/28/2026 14:41	122.36
1/29/2026 15:41	122.18
1/30/2026 14:41	122
1/31/2026 14:41	122
2/1/2026 14:41	122.72
2/2/2026 12:41	122.36
2/3/2026 14:41	122
2/4/2026 15:41	122.18
1/5/2026 9:48	122.54
1/6/2026 11:48	122.54
1/7/2026 12:48	122.72
1/8/2026 10:40	122.72
1/9/2026 13:40	122.36
1/10/2026 14:40	122.36
1/11/2026 15:40	122.54
1/12/2026 15:40	122.72
1/13/2026 15:40	122.72
1/14/2026 14:40	122.9
1/15/2026 13:40	122.9
1/16/2026 13:40	122.9
1/17/2026 15:40	122.9
1/18/2026 10:40	123.26
1/19/2026 9:40	123.08
1/20/2026 9:40	122.9
1/21/2026 14:40	123.62
1/22/2026 13:40	123.62
1/23/2026 10:40	123.44
1/24/2026 11:41	123.44
1/25/2026 14:41	123.44
1/26/2026 11:41	123.44
1/27/2026 14:41	123.62
1/28/2026 10:41	123.44
1/29/2026 15:41	123.44
1/30/2026 15:41	123.44
1/31/2026 14:41	123.44

2/1/2026 12:41	123.8	
2/2/2026 12:41	123.98	
2/3/2026 14:41	123.62	
2/4/2026 15:41	123.8	
1/5/2026 9:48		133.16
1/6/2026 11:48		132.8
1/7/2026 11:48		133.16
1/8/2026 10:40		133.16
1/9/2026 9:40		132.26
1/10/2026 10:40		132.44
1/11/2026 11:40		132.44
1/12/2026 12:40		132.62
1/13/2026 12:40		132.62
1/14/2026 10:40		132.98
1/15/2026 11:40		132.98
1/16/2026 14:40		132.8
1/17/2026 9:40		132.8
1/18/2026 9:40		133.52
1/19/2026 9:40		133.52
1/20/2026 9:40		133.16
1/21/2026 11:40		133.7
1/22/2026 12:40		133.52
1/23/2026 10:40		133.88
1/24/2026 11:41		133.7
1/25/2026 14:41		133.34
1/26/2026 11:41		133.52
1/27/2026 9:41		133.52
1/28/2026 10:41		133.88
1/29/2026 12:41		133.34
1/30/2026 9:41		133.34
1/31/2026 10:41		133.7
2/1/2026 10:41		134.06
2/2/2026 10:41		134.24
2/3/2026 9:41		134.06
2/4/2026 10:41		133.88
1/5/2026 9:48		132.44
1/6/2026 11:48		131.9
1/7/2026 11:48		132.26
1/8/2026 10:40		132.08
1/9/2026 9:40		131.18
1/10/2026 10:40		131.18
1/11/2026 9:40		131.18
1/12/2026 9:40		131.36
1/13/2026 10:40		131.36

1/14/2026 10:40	131.72	
1/15/2026 10:40	131.72	
1/16/2026 9:40	131.54	
1/17/2026 9:40	131.54	
1/18/2026 9:40	132.44	
1/19/2026 9:40	132.62	
1/20/2026 9:40	131.9	
1/21/2026 11:40	132.44	
1/22/2026 10:40	132.08	
1/23/2026 10:40	132.8	
1/24/2026 9:41	132.44	
1/25/2026 10:41	131.72	
1/26/2026 11:41	132.08	
1/27/2026 9:41	132.26	
1/28/2026 10:41	132.44	
1/29/2026 9:41	131.72	
1/30/2026 9:41	131.72	
1/31/2026 9:41	132.08	
2/1/2026 10:41	132.62	
2/2/2026 10:41	132.98	
2/3/2026 9:41	132.62	
2/4/2026 10:41	132.44	
1/5/2026 9:48		134.6
1/6/2026 11:48		133.7
1/7/2026 9:48		134.06
1/8/2026 9:40		134.06
1/9/2026 8:40		132.98
1/10/2026 10:40		133.16
1/11/2026 9:40		132.98
1/12/2026 9:40		133.16
1/13/2026 9:40		133.16
1/14/2026 10:40		133.7
1/15/2026 9:40		133.52
1/16/2026 9:40		133.34
1/17/2026 9:40		133.34
1/18/2026 9:40		134.6
1/19/2026 9:40		134.6
1/20/2026 9:40		133.88
1/21/2026 11:40		134.24
1/22/2026 10:40		134.06
1/23/2026 10:40		134.78
1/24/2026 9:41		134.42
1/25/2026 10:41		133.52
1/26/2026 11:41		133.88

1/27/2026 9:41	134.24	
1/28/2026 10:41	134.24	
1/29/2026 9:41	133.34	
1/30/2026 9:41	133.7	
1/31/2026 9:41	134.06	
2/1/2026 10:41	134.6	
2/2/2026 10:41	134.78	
2/3/2026 9:41	134.6	
2/4/2026 10:41	134.42	
1/5/2026 9:48		136.22
1/6/2026 11:48		135.14
1/7/2026 11:48		135.86
1/8/2026 9:40		135.86
1/9/2026 9:40		134.6
1/10/2026 10:40		134.6
1/11/2026 11:40		134.42
1/12/2026 9:40		134.6
1/13/2026 9:40		134.24
1/14/2026 10:40		135.14
1/15/2026 10:40		134.78
1/16/2026 9:40		134.6
1/17/2026 9:40		134.42
1/18/2026 9:40		135.68
1/19/2026 9:40		135.86
1/20/2026 9:40		135.14
1/21/2026 11:40		135.5
1/22/2026 10:40		135.14
1/23/2026 10:40		136.04
1/24/2026 10:41		135.5
1/25/2026 10:41		134.6
1/26/2026 9:41		134.96
1/27/2026 9:41		135.32
1/28/2026 10:41		135.5
1/29/2026 9:41		134.6
1/30/2026 9:41		134.78
1/31/2026 9:41		135.14
2/1/2026 10:41		135.86
2/2/2026 10:41		136.04
2/3/2026 9:41		135.68
2/4/2026 10:41		135.32
1/5/2026 9:48		144.32
1/6/2026 11:48		143.42
1/7/2026 9:48		143.96
1/8/2026 9:40		143.96

1/9/2026 10:40	142.88	
1/10/2026 10:40	142.88	
1/11/2026 9:40	142.88	
1/12/2026 9:40	143.06	
1/13/2026 9:40	143.06	
1/14/2026 10:40	143.78	
1/15/2026 10:40	143.6	
1/16/2026 9:40	143.42	
1/17/2026 9:40	143.24	
1/18/2026 9:40	144.5	
1/19/2026 9:40	144.5	
1/20/2026 9:40	143.96	
1/21/2026 11:40	144.32	
1/22/2026 10:40	143.78	
1/23/2026 10:40	144.86	
1/24/2026 9:41	144.32	
1/25/2026 10:41	143.42	
1/26/2026 9:41	143.78	
1/27/2026 9:41	144.32	
1/28/2026 10:41	144.32	
1/29/2026 10:41	143.42	
1/30/2026 10:41	143.78	
1/31/2026 9:41	144.14	
2/1/2026 10:41	144.68	
2/2/2026 10:41	144.86	
2/3/2026 9:41	144.68	
2/4/2026 10:41	144.32	
1/5/2026 9:48		151.7
1/6/2026 11:48		150.8
1/7/2026 11:48		151.34
1/8/2026 9:40		151.16
1/9/2026 9:40		149.9
1/10/2026 10:40		149.9
1/11/2026 11:40		149.9
1/12/2026 9:40		150.08
1/13/2026 11:40		150.08
1/14/2026 10:40		150.8
1/15/2026 10:40		150.62
1/16/2026 9:40		150.26
1/17/2026 9:40		150.08
1/18/2026 10:40		151.52
1/19/2026 9:40		151.34
1/20/2026 9:40		150.8
1/21/2026 11:40		151.34

1/22/2026 12:40	150.8
1/23/2026 10:40	151.88
1/24/2026 10:41	151.34
1/25/2026 10:41	150.26
1/26/2026 11:41	150.8
1/27/2026 9:41	150.98
1/28/2026 10:41	150.98
1/29/2026 10:41	150.08
1/30/2026 10:41	150.44
1/31/2026 10:41	150.8
2/1/2026 10:41	151.34
2/2/2026 10:41	151.52
2/3/2026 9:41	151.34
2/4/2026 10:41	150.98

TP-35	15 ft	30 ft	45 ft	65 ft	85 ft	105 ft	125 ft	140 ft
1/5/2026 9:48	106.88							
1/6/2026 11:48	106.52							
1/7/2026 9:48	107.06							
1/8/2026 10:40	107.24							
1/9/2026 11:40	106.16							
1/10/2026 11:40	105.98							
1/11/2026 11:40	105.98							
1/12/2026 10:40	105.8							
1/13/2026 11:40	106.16							
1/14/2026 10:40	105.98							
1/15/2026 10:40	106.34							
1/16/2026 10:40	106.16							
1/17/2026 10:40	105.98							
1/18/2026 10:40	106.52							
1/19/2026 10:40	106.34							
1/20/2026 12:40	106.16							
1/21/2026 14:40	106.16							
1/22/2026 12:40	105.8							
1/23/2026 10:40	106.34							
1/24/2026 11:41	106.7							
1/25/2026 13:41	105.8							
1/26/2026 10:41	106.16							
1/27/2026 10:41	106.16							
1/28/2026 12:41	105.98							
1/29/2026 11:41	105.8							
1/30/2026 12:41	106.16							
1/31/2026 9:41	106.52							
2/1/2026 11:41	107.06							
2/2/2026 11:41	106.88							

2/3/2026 9:41	106.16	
2/4/2026 10:41	106.16	
1/5/2026 9:48		123.26
1/6/2026 11:48		122.9
1/7/2026 9:48		123.08
1/8/2026 10:40		123.08
1/9/2026 10:40		122.54
1/10/2026 11:40		122.54
1/11/2026 12:40		122.72
1/12/2026 12:40		122.72
1/13/2026 9:40		122.72
1/14/2026 10:40		122.9
1/15/2026 10:40		123.08
1/16/2026 10:40		122.9
1/17/2026 10:40		122.9
1/18/2026 10:40		123.44
1/19/2026 9:40		123.26
1/20/2026 9:40		123.26
1/21/2026 11:40		123.26
1/22/2026 12:40		122.9
1/23/2026 10:40		123.62
1/24/2026 9:41		123.26
1/25/2026 13:41		123.08
1/26/2026 10:41		123.08
1/27/2026 10:41		123.44
1/28/2026 10:41		123.26
1/29/2026 10:41		122.9
1/30/2026 9:41		123.08
1/31/2026 9:41		123.26
2/1/2026 11:41		123.62
2/2/2026 12:41		123.62
2/3/2026 9:41		123.44
2/4/2026 10:41		123.44
1/5/2026 9:48		131.18
1/6/2026 11:48		130.64
1/7/2026 9:48		131
1/8/2026 8:40		130.82
1/9/2026 10:40		130.28
1/10/2026 9:40		130.46
1/11/2026 9:40		130.46
1/12/2026 9:40		130.46
1/13/2026 9:40		130.64
1/14/2026 8:40		130.82
1/15/2026 8:40		131

1/16/2026 9:40	130.64
1/17/2026 8:40	130.64
1/18/2026 8:40	131.36
1/19/2026 9:40	131.36
1/20/2026 9:40	131.18
1/21/2026 14:40	131.36
1/22/2026 10:40	131
1/23/2026 9:40	131.72
1/24/2026 9:41	131.36
1/25/2026 8:41	130.82
1/26/2026 9:41	131
1/27/2026 8:41	131.54
1/28/2026 10:41	131.36
1/29/2026 9:41	131
1/30/2026 9:41	131.36
1/31/2026 9:41	131.54
2/1/2026 10:41	131.72
2/2/2026 10:41	131.72
2/3/2026 9:41	131.9
2/4/2026 9:41	131.72
1/5/2026 8:48	132.08
1/6/2026 10:48	131.54
1/7/2026 9:48	131.9
1/8/2026 8:40	131.54
1/9/2026 9:40	131.18
1/10/2026 9:40	131.18
1/11/2026 9:40	131.18
1/12/2026 9:40	131.18
1/13/2026 9:40	131.36
1/14/2026 8:40	131.36
1/15/2026 8:40	131.72
1/16/2026 9:40	131.36
1/17/2026 8:40	131.36
1/18/2026 8:40	132.26
1/19/2026 9:40	132.08
1/20/2026 9:40	132.08
1/21/2026 14:40	131.72
1/22/2026 10:40	131.9
1/23/2026 9:40	132.26
1/24/2026 9:41	132.08
1/25/2026 8:41	131.54
1/26/2026 9:41	131.72
1/27/2026 8:41	132.26
1/28/2026 10:41	132.26

1/29/2026 8:41	131.72	
1/30/2026 9:41	131.72	
1/31/2026 9:41	131.9	
2/1/2026 10:41	131.9	
2/2/2026 10:41	131.9	
2/3/2026 9:41	132.08	
2/4/2026 9:41	131.9	
1/5/2026 8:48		146.66
1/6/2026 10:48		146.3
1/7/2026 9:48		146.48
1/8/2026 8:40		146.48
1/9/2026 9:40		145.94
1/10/2026 9:40		146.12
1/11/2026 9:40		146.12
1/12/2026 8:40		145.94
1/13/2026 8:40		145.94
1/14/2026 8:40		146.12
1/15/2026 8:40		146.48
1/16/2026 8:40		145.94
1/17/2026 8:40		146.12
1/18/2026 8:40		147.02
1/19/2026 9:40		146.66
1/20/2026 9:40		146.84
1/21/2026 11:40		146.3
1/22/2026 10:40		146.3
1/23/2026 9:40		146.84
1/24/2026 9:41		146.48
1/25/2026 10:41		146.3
1/26/2026 9:41		146.12
1/27/2026 8:41		146.84
1/28/2026 10:41		146.66
1/29/2026 8:41		146.12
1/30/2026 9:41		146.48
1/31/2026 9:41		146.84
2/1/2026 10:41		146.84
2/2/2026 10:41		147.02
2/3/2026 9:41		147.02
2/4/2026 9:41		146.66
1/5/2026 8:48		162.86
1/6/2026 10:48		162.14
1/7/2026 9:48		162.86
1/8/2026 8:40		162.68
1/9/2026 9:40		161.96
1/10/2026 8:40		161.96

1/11/2026 9:40	161.96	
1/12/2026 9:40	161.96	
1/13/2026 8:40	161.96	
1/14/2026 8:40	162.5	
1/15/2026 8:40	162.68	
1/16/2026 8:40	161.96	
1/17/2026 8:40	162.5	
1/18/2026 8:40	163.58	
1/19/2026 8:40	163.22	
1/20/2026 9:40	163.4	
1/21/2026 11:40	163.04	
1/22/2026 10:40	163.22	
1/23/2026 9:40	163.58	
1/24/2026 9:41	163.04	
1/25/2026 10:41	162.14	
1/26/2026 9:41	162.32	
1/27/2026 8:41	162.86	
1/28/2026 10:41	162.68	
1/29/2026 8:41	161.96	
1/30/2026 9:41	162.32	
1/31/2026 9:41	162.32	
2/1/2026 10:41	162.32	
2/2/2026 10:41	162.32	
2/3/2026 9:41	162.5	
2/4/2026 9:41	162.14	
1/5/2026 8:48		170.6
1/6/2026 10:48		169.88
1/7/2026 9:48		170.06
1/8/2026 8:40		170.06
1/9/2026 9:40		169.34
1/10/2026 8:40		169.52
1/11/2026 9:40		169.34
1/12/2026 8:40		169.34
1/13/2026 8:40		169.34
1/14/2026 8:40		169.52
1/15/2026 8:40		170.06
1/16/2026 8:40		169.34
1/17/2026 8:40		169.52
1/18/2026 8:40		170.24
1/19/2026 9:40		170.24
1/20/2026 9:40		170.24
1/21/2026 11:40		169.7
1/22/2026 10:40		169.88
1/23/2026 9:40		170.42

1/24/2026 9:41	170.06
1/25/2026 9:41	169.7
1/26/2026 9:41	169.52
1/27/2026 8:41	170.24
1/28/2026 10:41	170.06
1/29/2026 8:41	169.52
1/30/2026 9:41	169.88
1/31/2026 8:41	170.24
2/1/2026 10:41	170.24
2/2/2026 10:41	170.24
2/3/2026 9:41	170.42
2/4/2026 9:41	170.06
1/5/2026 8:48	172.4
1/6/2026 10:48	171.68
1/7/2026 9:48	172.04
1/8/2026 8:40	172.04
1/9/2026 9:40	171.32
1/10/2026 9:40	171.5
1/11/2026 9:40	171.32
1/12/2026 8:40	171.32
1/13/2026 8:40	171.32
1/14/2026 8:40	171.86
1/15/2026 8:40	172.04
1/16/2026 8:40	171.32
1/17/2026 8:40	171.5
1/18/2026 8:40	172.58
1/19/2026 8:40	172.22
1/20/2026 9:40	172.4
1/21/2026 11:40	171.68
1/22/2026 10:40	171.86
1/23/2026 8:40	172.4
1/24/2026 9:41	172.04
1/25/2026 8:41	171.68
1/26/2026 9:41	171.68
1/27/2026 8:41	172.58
1/28/2026 10:41	172.04
1/29/2026 9:41	171.68
1/30/2026 9:41	172.22
1/31/2026 8:41	172.22
2/1/2026 10:41	172.22
2/2/2026 10:41	172.22
2/3/2026 9:41	172.58
2/4/2026 9:41	172.22

TP-36                    15 ft            30 ft            45 ft            75 ft            120 ft            165 ft            210 ft            250 ft

1/5/2026 9:48	62.78	
1/6/2026 23:48	64.4	
1/7/2026 23:57	68.54	
1/8/2026 23:40	73.94	
1/9/2026 23:40	79.88	
1/10/2026 23:40	84.56	
1/11/2026 15:40	87.44	
1/12/2026 14:40	90.14	
1/13/2026 14:40	92.12	
1/14/2026 15:40	93.56	
1/15/2026 14:40	95.18	
1/16/2026 16:40	96.62	
1/17/2026 14:40	97.34	
1/18/2026 13:40	98.42	
1/19/2026 12:40	98.96	
1/20/2026 10:22	99.5	
1/21/2026 14:40	100.76	
1/22/2026 12:35	101.12	
1/23/2026 16:40	101.3	
1/24/2026 13:41	102.02	
1/25/2026 13:41	101.84	
1/26/2026 13:53	102.56	
1/27/2026 14:41	102.92	
1/28/2026 14:41	103.1	
1/29/2026 13:41	103.1	
1/30/2026 14:41	103.28	
1/31/2026 14:41	103.82	
2/1/2026 14:41	104	
2/2/2026 13:41	104	
2/3/2026 13:41	104	
2/4/2026 12:41	104	
1/5/2026 23:48		74.3
1/6/2026 23:48		78.44
1/7/2026 23:57		86.54
1/8/2026 23:40		94.28
1/9/2026 23:40		100.94
1/10/2026 22:40		105.08
1/11/2026 22:40		107.6
1/12/2026 13:40		109.4
1/13/2026 14:40		111.02
1/14/2026 10:40		112.1
1/15/2026 13:40		113.18
1/16/2026 15:40		114.08
1/17/2026 14:40		114.8

1/18/2026 10:40	115.88	
1/19/2026 10:40	116.42	
1/20/2026 10:22	116.6	
1/21/2026 13:40	117.5	
1/22/2026 12:35	118.04	
1/23/2026 10:40	118.22	
1/24/2026 13:41	118.4	
1/25/2026 13:41	118.4	
1/26/2026 11:00	118.76	
1/27/2026 13:29	119.3	
1/28/2026 14:41	119.66	
1/29/2026 14:42	119.84	
1/30/2026 14:41	120.02	
1/31/2026 10:41	120.2	
2/1/2026 10:41	120.56	
2/2/2026 10:41	120.74	
2/3/2026 9:41	120.92	
2/4/2026 13:41	120.92	
1/5/2026 23:48		85.64
1/6/2026 23:48		90.68
1/7/2026 23:57		99.68
1/8/2026 23:40		106.7
1/9/2026 23:40	112.64	
1/10/2026 23:40	117.5	
1/11/2026 23:40	120.38	
1/12/2026 14:40	121.82	
1/13/2026 10:40	122.9	
1/14/2026 10:40	123.98	
1/15/2026 9:40	124.16	
1/16/2026 11:40	124.34	
1/17/2026 10:40	124.52	
1/18/2026 10:40	125.6	
1/19/2026 9:40	125.6	
1/20/2026 9:40	125.42	
1/21/2026 10:40	125.96	
1/22/2026 11:40	126.14	
1/23/2026 10:40	126.32	
1/24/2026 9:41	126.32	
1/25/2026 11:41	126.14	
1/26/2026 11:00	126.86	
1/27/2026 10:41	127.04	
1/28/2026 9:41	127.04	
1/29/2026 11:41	126.86	
1/30/2026 9:41	127.04	

1/31/2026 10:41	127.76	
2/1/2026 10:41	127.94	
2/2/2026 10:41	128.12	
2/3/2026 9:41	128.3	
2/4/2026 10:41	128.12	
1/5/2026 8:48		106.88
1/6/2026 23:48		109.4
1/7/2026 23:57		114.26
1/8/2026 22:40		117.68
1/9/2026 21:40		120.2
1/10/2026 22:40		122.36
1/11/2026 9:40		123.8
1/12/2026 9:40		125.06
1/13/2026 9:40		126.14
1/14/2026 10:40		127.4
1/15/2026 9:40		128.12
1/16/2026 8:40		128.12
1/17/2026 10:40		128.66
1/18/2026 10:40		130.28
1/19/2026 9:40		130.46
1/20/2026 9:40		130.28
1/21/2026 10:40		131
1/22/2026 11:40		131.18
1/23/2026 10:40		131.54
1/24/2026 9:41		131.54
1/25/2026 9:41		131
1/26/2026 11:00		131.9
1/27/2026 8:41		132.08
1/28/2026 10:35		132.26
1/29/2026 9:41		131.72
1/30/2026 9:41		132.26
1/31/2026 9:41		132.62
2/1/2026 9:41		132.98
2/2/2026 10:41		133.34
2/3/2026 9:41		133.34
2/4/2026 9:41		132.8
1/5/2026 8:48		152.78
1/6/2026 11:48		151.34
1/7/2026 9:48		152.42
1/8/2026 8:40		152.24
1/9/2026 9:40		151.7
1/10/2026 10:40		151.7
1/11/2026 9:40		151.88
1/12/2026 9:40		151.88

1/13/2026 10:40	152.24
1/14/2026 10:40	152.6
1/15/2026 9:40	152.96
1/16/2026 9:40	152.6
1/17/2026 10:40	152.6
1/18/2026 10:40	153.68
1/19/2026 9:40	154.04
1/20/2026 9:40	153.5
1/21/2026 10:40	154.04
1/22/2026 11:40	153.86
1/23/2026 10:40	154.4
1/24/2026 9:41	154.4
1/25/2026 9:41	153.5
1/26/2026 9:41	154.04
1/27/2026 8:41	154.58
1/28/2026 9:41	154.22
1/29/2026 8:41	153.68
1/30/2026 9:41	154.4
1/31/2026 9:41	154.58
2/1/2026 10:41	154.94
2/2/2026 9:41	154.94
2/3/2026 9:41	155.48
2/4/2026 9:41	154.58
1/5/2026 8:48	171.68
1/6/2026 11:48	170.42
1/7/2026 9:48	171.5
1/8/2026 8:40	171.14
1/9/2026 9:40	170.6
1/10/2026 10:40	170.42
1/11/2026 8:40	170.42
1/12/2026 9:40	170.42
1/13/2026 10:40	170.6
1/14/2026 10:40	170.96
1/15/2026 9:40	171.32
1/16/2026 9:40	170.78
1/17/2026 8:40	170.6
1/18/2026 10:40	171.86
1/19/2026 9:40	172.04
1/20/2026 9:40	171.32
1/21/2026 10:40	171.68
1/22/2026 11:40	171.5
1/23/2026 8:40	171.86
1/24/2026 9:41	171.86
1/25/2026 9:41	170.78

1/26/2026 8:41	171.32	
1/27/2026 8:41	171.86	
1/28/2026 9:41	171.32	
1/29/2026 8:41	170.78	
1/30/2026 9:41	171.32	
1/31/2026 8:41	171.68	
2/1/2026 10:41	172.04	
2/2/2026 9:41	171.86	
2/3/2026 9:41	172.22	
2/4/2026 9:41	171.32	
1/5/2026 8:48		161.42
1/6/2026 11:48		159.98
1/7/2026 9:48		161.24
1/8/2026 8:40		160.88
1/9/2026 9:40		160.16
1/10/2026 10:40		160.34
1/11/2026 9:40		160.16
1/12/2026 9:40		160.16
1/13/2026 9:40		160.16
1/14/2026 10:40		160.7
1/15/2026 9:40		161.24
1/16/2026 8:40		160.34
1/17/2026 9:40		160.34
1/18/2026 10:40		161.6
1/19/2026 9:40		161.96
1/20/2026 9:40		161.06
1/21/2026 10:40		161.42
1/22/2026 11:40		161.06
1/23/2026 8:40		161.6
1/24/2026 9:41		161.78
1/25/2026 8:41		160.52
1/26/2026 9:41		161.06
1/27/2026 8:41		161.78
1/28/2026 10:35		161.24
1/29/2026 8:41		160.52
1/30/2026 9:41		161.06
1/31/2026 8:41		161.42
2/1/2026 9:41		161.6
2/2/2026 10:41		161.6
2/3/2026 9:41		161.96
2/4/2026 9:41		161.06
1/5/2026 8:48		136.22
1/6/2026 12:48		135.14
1/7/2026 9:48		136.22

1/8/2026 10:40	135.86
1/9/2026 9:40	135.14
1/10/2026 10:40	135.14
1/11/2026 9:40	135.14
1/12/2026 9:40	134.96
1/13/2026 10:40	135.32
1/14/2026 10:40	135.68
1/15/2026 9:40	136.04
1/16/2026 9:40	135.32
1/17/2026 9:40	135.32
1/18/2026 10:40	136.76
1/19/2026 9:40	136.94
1/20/2026 9:40	136.04
1/21/2026 10:40	136.4
1/22/2026 11:40	136.04
1/23/2026 8:40	136.58
1/24/2026 9:41	136.58
1/25/2026 8:41	135.32
1/26/2026 11:00	136.04
1/27/2026 8:41	136.58
1/28/2026 10:35	136.04
1/29/2026 8:41	135.32
1/30/2026 9:41	136.04
1/31/2026 9:41	136.58
2/1/2026 10:41	136.76
2/2/2026 9:41	136.58
2/3/2026 9:41	136.94
2/4/2026 9:41	136.04

TP-37	15 ft	30 ft	45 ft	75 ft	100 ft	130 ft	155 ft	180 ft
1/5/2026 9:48	104.72							
1/6/2026 12:48	104.9							
1/7/2026 12:48	105.26							
1/8/2026 10:40	104.72							
1/9/2026 13:40	104.36							
1/10/2026 12:40	104.54							
1/11/2026 14:40	104.72							
1/12/2026 14:40	104.9							
1/13/2026 14:40	105.08							
1/14/2026 12:40	105.08							
1/15/2026 13:40	105.26							
1/16/2026 13:40	105.26							
1/17/2026 13:40	104.9							
1/18/2026 10:40	105.26							
1/19/2026 10:40	105.08							

1/20/2026 11:36	105.08
1/21/2026 14:40	105.8
1/22/2026 12:40	105.44
1/23/2026 11:40	105.26
1/24/2026 12:41	105.62
1/25/2026 14:41	105.26
1/26/2026 14:41	105.26
1/27/2026 14:41	105.44
1/28/2026 12:41	105.26
1/29/2026 13:41	105.08
1/30/2026 13:41	105.26
1/31/2026 11:41	105.08
2/1/2026 14:41	105.8
2/2/2026 12:41	105.62
2/3/2026 12:41	105.08
2/4/2026 13:41	105.26
1/5/2026 9:48	113.36
1/6/2026 12:48	113.18
1/7/2026 11:48	113.72
1/8/2026 10:40	113.36
1/9/2026 10:40	112.82
1/10/2026 10:40	113
1/11/2026 11:40	113.18
1/12/2026 12:40	113.36
1/13/2026 10:40	113.54
1/14/2026 11:40	113.72
1/15/2026 10:40	113.9
1/16/2026 12:40	113.72
1/17/2026 11:40	113.36
1/18/2026 10:40	114.08
1/19/2026 10:40	113.9
1/20/2026 9:40	113.9
1/21/2026 14:40	114.08
1/22/2026 12:40	114.08
1/23/2026 10:40	114.08
1/24/2026 11:41	113.9
1/25/2026 14:41	113.9
1/26/2026 10:41	114.08
1/27/2026 10:41	114.08
1/28/2026 10:41	113.9
1/29/2026 10:41	113.72
1/30/2026 10:41	113.72
1/31/2026 9:41	113.9
2/1/2026 14:41	114.44

2/2/2026 11:41	114.44	
2/3/2026 9:41	114.08	
2/4/2026 9:41	113.9	
1/5/2026 8:48		135.14
1/6/2026 12:48		134.06
1/7/2026 10:48		134.42
1/8/2026 10:40		133.88
1/9/2026 11:40		133.52
1/10/2026 10:40		133.52
1/11/2026 10:40		133.52
1/12/2026 14:40		133.88
1/13/2026 10:40		134.06
1/14/2026 10:40		134.24
1/15/2026 11:40		134.42
1/16/2026 10:40		134.06
1/17/2026 10:40		134.06
1/18/2026 10:40		134.78
1/19/2026 10:40		134.6
1/20/2026 9:40		134.42
1/21/2026 11:40		134.6
1/22/2026 12:40		134.6
1/23/2026 10:40		134.6
1/24/2026 10:41		134.24
1/25/2026 13:41		134.06
1/26/2026 10:41		134.42
1/27/2026 10:41		134.78
1/28/2026 10:41		134.6
1/29/2026 10:41		134.24
1/30/2026 8:41		134.6
1/31/2026 9:41		134.78
2/1/2026 10:41		135.32
2/2/2026 10:41		135.32
2/3/2026 9:41		135.32
2/4/2026 10:41		135.14
1/5/2026 8:48		136.76
1/6/2026 12:48		136.22
1/7/2026 11:48		136.94
1/8/2026 10:40		136.4
1/9/2026 11:40		135.86
1/10/2026 10:40		136.04
1/11/2026 10:40		136.22
1/12/2026 12:40		136.22
1/13/2026 10:40		136.4
1/14/2026 11:40		136.76

1/15/2026 10:40	136.76	
1/16/2026 10:40	136.4	
1/17/2026 11:40	136.22	
1/18/2026 10:40	137.12	
1/19/2026 10:40	136.94	
1/20/2026 8:40	136.4	
1/21/2026 11:40	136.76	
1/22/2026 12:40	136.58	
1/23/2026 10:40	136.76	
1/24/2026 11:41	136.4	
1/25/2026 13:41	136.04	
1/26/2026 10:41	136.4	
1/27/2026 10:41	136.76	
1/28/2026 10:41	136.58	
1/29/2026 12:41	136.22	
1/30/2026 8:41	136.22	
1/31/2026 9:41	136.58	
2/1/2026 10:41	136.76	
2/2/2026 10:41	136.58	
2/3/2026 9:41	136.58	
2/4/2026 9:41	136.4	
1/5/2026 8:48		141.08
1/6/2026 12:48		140.36
1/7/2026 10:48		140.9
1/8/2026 10:40		140.36
1/9/2026 12:40		140
1/10/2026 10:40		140
1/11/2026 11:40		140.18
1/12/2026 10:40		140.18
1/13/2026 10:40		140.36
1/14/2026 10:40		140.54
1/15/2026 10:40		140.9
1/16/2026 10:40		140.36
1/17/2026 10:40		140.18
1/18/2026 10:40		141.08
1/19/2026 10:40		140.9
1/20/2026 9:40		140.72
1/21/2026 11:40		140.72
1/22/2026 12:40		140.72
1/23/2026 10:40		140.72
1/24/2026 11:41		140.54
1/25/2026 14:41		140.18
1/26/2026 10:41		140.54
1/27/2026 10:41		140.72

1/28/2026 10:41	140.54	
1/29/2026 10:41	140.18	
1/30/2026 8:41	140.36	
1/31/2026 9:41	140.72	
2/1/2026 10:41	141.08	
2/2/2026 10:41	141.08	
2/3/2026 9:41	140.9	
2/4/2026 10:41	140.72	
1/5/2026 8:48		162.68
1/6/2026 12:48		161.96
1/7/2026 11:48		162.68
1/8/2026 10:40		161.96
1/9/2026 10:40		161.6
1/10/2026 11:40		161.96
1/11/2026 10:40		161.96
1/12/2026 12:40		161.96
1/13/2026 10:40		162.32
1/14/2026 11:40		162.68
1/15/2026 10:40		162.68
1/16/2026 10:40		162.32
1/17/2026 11:40		162.14
1/18/2026 10:40		163.04
1/19/2026 10:40		162.86
1/20/2026 9:40		162.68
1/21/2026 11:40		162.5
1/22/2026 12:40		162.32
1/23/2026 10:40		162.68
1/24/2026 12:41		162.5
1/25/2026 13:41		162.14
1/26/2026 10:41		162.5
1/27/2026 10:41		162.68
1/28/2026 10:41		162.5
1/29/2026 10:41		162.14
1/30/2026 10:41		162.32
1/31/2026 9:41		162.68
2/1/2026 10:41		162.86
2/2/2026 10:41		162.86
2/3/2026 9:41		162.86
2/4/2026 9:41		162.5
1/5/2026 8:48		176.36
1/6/2026 12:48		175.82
1/7/2026 10:48		176.54
1/8/2026 10:40		176.18
1/9/2026 12:40		175.64

1/10/2026 10:40	175.82	
1/11/2026 10:40	175.82	
1/12/2026 10:40	175.82	
1/13/2026 10:40	176.18	
1/14/2026 11:40	176.54	
1/15/2026 10:40	176.72	
1/16/2026 10:40	176.18	
1/17/2026 11:40	176	
1/18/2026 10:40	176.72	
1/19/2026 10:40	176.72	
1/20/2026 9:40	176.54	
1/21/2026 11:40	176.36	
1/22/2026 12:40	176.36	
1/23/2026 10:40	176.54	
1/24/2026 13:41	176.54	
1/25/2026 13:41	176	
1/26/2026 10:41	176.36	
1/27/2026 10:41	176.72	
1/28/2026 10:41	176.54	
1/29/2026 10:41	176	
1/30/2026 10:41	176.18	
1/31/2026 9:41	176.54	
2/1/2026 10:41	176.9	
2/2/2026 12:41	176.9	
2/3/2026 9:41	176.72	
2/4/2026 10:41	176.54	
1/5/2026 9:48		182.84
1/6/2026 12:48		182.48
1/7/2026 10:48		182.84
1/8/2026 10:40		182.48
1/9/2026 14:40		182.12
1/10/2026 10:40		182.12
1/11/2026 11:40		182.3
1/12/2026 14:40		182.48
1/13/2026 10:40		182.48
1/14/2026 11:40		183.02
1/15/2026 10:40		183.02
1/16/2026 11:40		182.66
1/17/2026 11:40		182.3
1/18/2026 10:40		183.2
1/19/2026 10:40		183.02
1/20/2026 11:36		182.84
1/21/2026 14:40		182.66
1/22/2026 13:40		183.2



2/4/2026 17:41	117.86	
1/5/2026 9:48		136.76
1/6/2026 12:48		137.12
1/7/2026 12:48		137.48
1/8/2026 12:40		136.94
1/9/2026 14:40		136.4
1/10/2026 15:40		136.58
1/11/2026 15:40		137.12
1/12/2026 12:40		136.76
1/13/2026 14:40		136.76
1/14/2026 14:40		136.58
1/15/2026 14:40		136.76
1/16/2026 15:40		136.76
1/17/2026 13:40		137.84
1/18/2026 12:40		138.2
1/19/2026 12:40		138.2
1/20/2026 12:40		138.2
1/21/2026 15:40		138.56
1/22/2026 13:40		138.38
1/23/2026 13:40		138.2
1/24/2026 13:41		138.02
1/25/2026 15:41		137.66
1/26/2026 15:41		137.84
1/27/2026 15:41		138.02
1/28/2026 14:41		138.2
1/29/2026 14:41		137.84
1/30/2026 14:41		137.84
1/31/2026 14:41		136.76
2/1/2026 14:41		136.58
2/2/2026 14:41		136.22
2/3/2026 14:41		135.68
2/4/2026 15:41		135.86
1/5/2026 15:48		143.24
1/6/2026 12:48		143.42
1/7/2026 12:48		143.78
1/8/2026 12:40		143.42
1/9/2026 12:40		143.06
1/10/2026 14:40		143.24
1/11/2026 14:40		143.42
1/12/2026 12:40		143.42
1/13/2026 14:40		143.6
1/14/2026 14:40		143.6
1/15/2026 13:40		143.6
1/16/2026 14:40		143.6

1/17/2026 13:40	143.42
1/18/2026 12:40	143.78
1/19/2026 12:40	143.6
1/20/2026 11:40	143.42
1/21/2026 14:40	143.96
1/22/2026 13:40	143.78
1/23/2026 14:40	143.6
1/24/2026 13:41	143.6
1/25/2026 13:41	143.42
1/26/2026 15:41	143.78
1/27/2026 14:41	143.96
1/28/2026 13:41	143.78
1/29/2026 14:41	143.6
1/30/2026 14:41	143.6
1/31/2026 12:41	143.42
2/1/2026 14:41	143.96
2/2/2026 14:41	143.6
2/3/2026 14:41	143.42
2/4/2026 13:41	143.42
1/5/2026 9:48	148.28
1/6/2026 12:48	148.82
1/7/2026 12:48	149.18
1/8/2026 12:40	148.82
1/9/2026 14:40	148.64
1/10/2026 13:40	148.64
1/11/2026 14:40	148.82
1/12/2026 14:40	149
1/13/2026 14:40	149.18
1/14/2026 14:40	149.18
1/15/2026 13:40	149.18
1/16/2026 15:40	149.36
1/17/2026 13:40	149
1/18/2026 12:40	149.18
1/19/2026 15:40	149.18
1/20/2026 11:40	148.82
1/21/2026 15:40	149.18
1/22/2026 13:40	149.18
1/23/2026 13:40	148.82
1/24/2026 13:41	149.18
1/25/2026 15:41	149
1/26/2026 15:41	149.18
1/27/2026 15:41	149.36
1/28/2026 13:41	149.18
1/29/2026 13:41	148.82

1/30/2026 14:41	149	
1/31/2026 14:41	149	
2/1/2026 14:41	149.36	
2/2/2026 14:41	149.36	
2/3/2026 13:41	149	
2/4/2026 13:41	149	
1/5/2026 9:48		160.34
1/6/2026 12:48		160.34
1/7/2026 11:48		160.52
1/8/2026 9:40		160.16
1/9/2026 15:40		159.98
1/10/2026 11:40		159.98
1/11/2026 11:40		160.16
1/12/2026 15:40		160.34
1/13/2026 16:40		160.34
1/14/2026 10:40		160.34
1/15/2026 10:40		160.34
1/16/2026 14:40		160.34
1/17/2026 12:40		160.34
1/18/2026 12:40		160.52
1/19/2026 10:40		160.34
1/20/2026 10:40		160.34
1/21/2026 15:40		160.88
1/22/2026 13:40		160.52
1/23/2026 10:40		160.34
1/24/2026 9:41		160.34
1/25/2026 15:41		160.7
1/26/2026 15:41		160.52
1/27/2026 16:41		160.7
1/28/2026 13:41		160.52
1/29/2026 17:41		160.52
1/30/2026 16:41		160.52
1/31/2026 9:41		160.52
2/1/2026 14:41		160.7
2/2/2026 14:41		160.7
2/3/2026 17:41		160.7
2/4/2026 10:41		160.52
1/5/2026 10:48		168.08
1/6/2026 12:48		168.08
1/7/2026 11:48		168.26
1/8/2026 11:40		167.9
1/9/2026 13:40		167.9
1/10/2026 15:40		168.08
1/11/2026 14:40		168.08

1/12/2026 15:40	168.44	
1/13/2026 14:40	168.44	
1/14/2026 14:40	168.44	
1/15/2026 13:40	168.44	
1/16/2026 14:40	168.62	
1/17/2026 15:40	168.44	
1/18/2026 12:40	168.62	
1/19/2026 15:40	168.62	
1/20/2026 11:40	168.44	
1/21/2026 14:40	168.98	
1/22/2026 12:40	168.8	
1/23/2026 14:40	168.62	
1/24/2026 12:41	168.8	
1/25/2026 13:41	168.8	
1/26/2026 14:41	168.8	
1/27/2026 14:41	168.98	
1/28/2026 13:41	168.98	
1/29/2026 14:41	168.8	
1/30/2026 12:41	168.8	
1/31/2026 14:41	168.98	
2/1/2026 14:41	169.16	
2/2/2026 13:41	169.16	
2/3/2026 15:41	169.16	
2/4/2026 10:41	168.98	
1/5/2026 15:48		164.66
1/6/2026 12:48		164.84
1/7/2026 12:48		165.02
1/8/2026 12:40		164.66
1/9/2026 13:40		164.48
1/10/2026 14:40		164.84
1/11/2026 15:40		165.02
1/12/2026 15:40		165.2
1/13/2026 14:40		165.2
1/14/2026 13:40		165.2
1/15/2026 14:40		165.2
1/16/2026 13:40		165.2
1/17/2026 13:40		165.02
1/18/2026 14:40		165.56
1/19/2026 10:40		165.02
1/20/2026 11:40		164.84
1/21/2026 14:40		165.56
1/22/2026 12:40		164.3
1/23/2026 15:40		164.84
1/24/2026 14:41		165.02



1/6/2026 12:48	102.74
1/7/2026 12:48	103.46
1/8/2026 15:40	103.64
1/9/2026 16:40	104.18
1/10/2026 16:40	104.72
1/11/2026 16:40	104.9
1/12/2026 15:40	105.08
1/13/2026 14:40	104.9
1/14/2026 16:40	105.08
1/15/2026 16:40	105.08
1/16/2026 17:40	105.26
1/17/2026 15:56	106.7
1/18/2026 15:40	106.7
1/19/2026 17:40	106.88
1/20/2026 15:40	106.7
1/21/2026 15:40	107.24
1/22/2026 13:40	106.7
1/23/2026 15:40	106.52
1/24/2026 16:41	106.16
1/25/2026 15:41	105.98
1/26/2026 12:41	105.98
1/27/2026 14:41	105.8
1/28/2026 15:41	106.34
1/29/2026 15:41	105.8
1/30/2026 15:41	105.62
1/31/2026 17:41	105.62
2/1/2026 15:41	105.62
2/2/2026 17:41	105.26
2/3/2026 17:41	105.08
2/4/2026 17:41	105.26
1/5/2026 9:48	120.56
1/6/2026 12:48	120.38
1/7/2026 15:18	121.28
1/8/2026 9:40	121.1
1/9/2026 10:40	120.56
1/10/2026 15:40	120.92
1/11/2026 14:40	121.1
1/12/2026 15:40	121.28
1/13/2026 13:40	121.64
1/14/2026 15:40	120.56
1/15/2026 16:40	120.2
1/16/2026 14:40	120.02
1/17/2026 15:56	123.08
1/18/2026 15:40	123.8

1/19/2026 10:40	123.98
1/20/2026 10:40	123.98
1/21/2026 14:40	124.34
1/22/2026 13:40	124.7
1/23/2026 10:40	123.8
1/24/2026 12:41	123.08
1/25/2026 14:41	122.18
1/26/2026 15:41	122.18
1/27/2026 14:41	122.54
1/28/2026 15:41	123.08
1/29/2026 15:41	122.72
1/30/2026 14:41	122.36
1/31/2026 16:41	121.82
2/1/2026 15:41	121.46
2/2/2026 13:41	120.92
2/3/2026 15:41	120.92
2/4/2026 16:41	122.18
1/5/2026 9:48	138.02
1/6/2026 12:48	137.66
1/7/2026 11:48	138.38
1/8/2026 9:40	138.2
1/9/2026 10:40	137.48
1/10/2026 12:40	137.66
1/11/2026 12:40	138.02
1/12/2026 12:40	138.2
1/13/2026 12:40	138.38
1/14/2026 13:40	137.66
1/15/2026 12:40	137.66
1/16/2026 13:40	137.66
1/17/2026 15:56	138.92
1/18/2026 10:40	138.74
1/19/2026 10:40	139.1
1/20/2026 11:40	138.74
1/21/2026 14:40	138.92
1/22/2026 12:40	139.1
1/23/2026 10:40	138.92
1/24/2026 12:41	138.74
1/25/2026 13:41	138.38
1/26/2026 12:41	138.38
1/27/2026 14:41	138.74
1/28/2026 13:41	138.74
1/29/2026 15:41	138.56
1/30/2026 11:41	138.56
1/31/2026 9:41	138.56

2/1/2026 12:41	138.74	
2/2/2026 11:41	138.74	
2/3/2026 9:41	138.38	
2/4/2026 13:41	138.74	
1/5/2026 11:48		142.16
1/6/2026 12:48		141.62
1/7/2026 12:48		142.34
1/8/2026 9:40		142.16
1/9/2026 10:40		141.62
1/10/2026 11:40		141.62
1/11/2026 11:40		141.8
1/12/2026 11:40		141.98
1/13/2026 10:40		141.8
1/14/2026 11:40		141.8
1/15/2026 11:40		141.98
1/16/2026 12:40		141.98
1/17/2026 15:56		142.34
1/18/2026 10:40		142.16
1/19/2026 10:40		142.16
1/20/2026 10:40		141.98
1/21/2026 14:40		141.98
1/22/2026 12:40		142.16
1/23/2026 10:40		142.34
1/24/2026 10:41		142.16
1/25/2026 13:41		141.98
1/26/2026 12:41		142.34
1/27/2026 12:41		142.34
1/28/2026 12:41		142.16
1/29/2026 10:41		142.16
1/30/2026 11:41		142.16
1/31/2026 10:41		142.16
2/1/2026 12:41		142.52
2/2/2026 11:41		142.34
2/3/2026 10:41		142.16
2/4/2026 11:41		142.16
1/5/2026 11:48		147.74
1/6/2026 12:48		147.38
1/7/2026 15:18		148.1
1/8/2026 14:40		147.56
1/9/2026 16:40		147.92
1/10/2026 15:40		147.92
1/11/2026 14:40		147.92
1/12/2026 15:40		148.1
1/13/2026 15:40		148.1

1/14/2026 15:40	147.92	
1/15/2026 16:40	148.64	
1/16/2026 16:40	148.28	
1/17/2026 15:56	148.46	
1/18/2026 15:40	148.28	
1/19/2026 15:40	148.1	
1/20/2026 12:40	147.56	
1/21/2026 14:40	147.92	
1/22/2026 13:40	147.74	
1/23/2026 15:40	148.1	
1/24/2026 16:41	148.28	
1/25/2026 15:41	148.1	
1/26/2026 15:41	148.28	
1/27/2026 14:41	148.28	
1/28/2026 15:41	148.28	
1/29/2026 14:41	147.92	
1/30/2026 15:41	148.1	
1/31/2026 16:41	148.28	
2/1/2026 16:41	148.1	
2/2/2026 16:41	148.28	
2/3/2026 16:41	148.28	
2/4/2026 16:41	148.28	
1/5/2026 9:48		155.48
1/6/2026 11:48		154.94
1/7/2026 12:48		155.66
1/8/2026 10:40		155.48
1/9/2026 15:40		155.3
1/10/2026 14:40		155.3
1/11/2026 14:40		155.3
1/12/2026 12:40		155.3
1/13/2026 14:40		155.48
1/14/2026 16:40		155.48
1/15/2026 14:40		155.48
1/16/2026 15:40		155.66
1/17/2026 15:56		155.84
1/18/2026 16:40		155.66
1/19/2026 15:40		155.66
1/20/2026 10:40		155.3
1/21/2026 14:40		155.48
1/22/2026 12:40		155.48
1/23/2026 10:40		155.48
1/24/2026 15:41		155.66
1/25/2026 14:41		155.48
1/26/2026 15:41		155.66



1/8/2026 13:40	96.62	
1/9/2026 11:40	96.26	
1/10/2026 4:40	96.26	
1/11/2026 9:40	96.62	
1/12/2026 13:40	96.62	
1/13/2026 9:40	96.44	
1/14/2026 0:40	96.44	
1/15/2026 17:40	96.08	
1/16/2026 11:40	96.44	
1/17/2026 10:40	96.08	
1/18/2026 17:40	95.9	
1/19/2026 10:40	95.72	
1/20/2026 10:40	96.26	
1/21/2026 12:40	96.08	
1/22/2026 15:40	95.54	
1/23/2026 14:40	95.9	
1/24/2026 13:41	95.54	
1/25/2026 15:41	95.9	
1/26/2026 12:41	96.26	
1/27/2026 14:41	96.44	
1/28/2026 17:41	96.26	
1/29/2026 14:41	96.08	
1/30/2026 22:41	95.72	
1/31/2026 14:41	96.08	
2/1/2026 11:41	96.08	
2/2/2026 11:41	96.08	
2/3/2026 8:41	95.72	
2/4/2026 9:41	95.9	
1/5/2026 16:48		121.28
1/6/2026 14:48		121.28
1/7/2026 11:48		121.46
1/8/2026 9:40		120.92
1/9/2026 15:40		121.28
1/10/2026 15:40		121.1
1/11/2026 13:40		121.28
1/12/2026 15:40		121.46
1/13/2026 15:40		121.46
1/14/2026 12:40		121.28
1/15/2026 16:40		121.46
1/16/2026 15:40		121.28
1/17/2026 15:40		121.46
1/18/2026 10:40		121.46
1/19/2026 10:40		121.64
1/20/2026 12:40		121.64

1/21/2026 12:40	121.28	
1/22/2026 12:40	121.82	
1/23/2026 13:40	121.28	
1/24/2026 13:41	121.46	
1/25/2026 14:41	121.28	
1/26/2026 13:41	121.28	
1/27/2026 14:41	121.46	
1/28/2026 10:31	121.28	
1/29/2026 12:41	121.28	
1/30/2026 11:41	121.28	
1/31/2026 10:41	121.46	
2/1/2026 14:41	121.28	
2/2/2026 16:41	121.46	
2/3/2026 10:41	121.46	
2/4/2026 9:41	121.1	
1/5/2026 16:48		126.32
1/6/2026 11:48		125.78
1/7/2026 15:13		126.32
1/8/2026 9:40		125.78
1/9/2026 15:40		125.96
1/10/2026 15:40		125.96
1/11/2026 15:40		126.14
1/12/2026 15:40		126.14
1/13/2026 15:40		126.32
1/14/2026 16:40		126.32
1/15/2026 15:40		126.32
1/16/2026 15:40		126.5
1/17/2026 14:40		126.32
1/18/2026 14:40		126.5
1/19/2026 15:40		126.5
1/20/2026 15:40		126.5
1/21/2026 14:40		126.5
1/22/2026 12:40		126.5
1/23/2026 11:40		126.32
1/24/2026 15:41		126.68
1/25/2026 14:41		126.5
1/26/2026 14:41		126.5
1/27/2026 14:41		126.68
1/28/2026 14:41		126.68
1/29/2026 16:41		126.68
1/30/2026 16:41		126.68
1/31/2026 16:41		126.68
2/1/2026 14:41		126.86
2/2/2026 11:41		126.68

2/3/2026 15:41	126.68	
2/4/2026 15:41	126.86	
1/5/2026 16:48		124.7
1/6/2026 12:48		124.16
1/7/2026 15:13		124.7
1/8/2026 10:40		124.16
1/9/2026 15:40		124.7
1/10/2026 16:40		124.7
1/11/2026 16:40		124.88
1/12/2026 15:40		124.88
1/13/2026 15:40		125.06
1/14/2026 16:40		124.88
1/15/2026 16:40		125.24
1/16/2026 15:40		125.24
1/17/2026 15:40		125.06
1/18/2026 14:40		125.24
1/19/2026 15:40		125.24
1/20/2026 15:40		125.24
1/21/2026 12:40		125.06
1/22/2026 16:40		125.24
1/23/2026 15:40		125.06
1/24/2026 16:41		125.42
1/25/2026 14:41		125.42
1/26/2026 14:41		125.42
1/27/2026 15:41		125.6
1/28/2026 10:31		125.42
1/29/2026 16:41		125.42
1/30/2026 16:41		125.42
1/31/2026 16:41		125.78
2/1/2026 14:41		125.78
2/2/2026 15:41		125.6
2/3/2026 16:41		125.78
2/4/2026 15:41		125.78
1/5/2026 16:48		120.56
1/6/2026 12:48		120.2
1/7/2026 15:13		120.92
1/8/2026 11:40		120.02
1/9/2026 15:40		120.56
1/10/2026 15:40		120.38
1/11/2026 16:40		120.56
1/12/2026 16:40		120.92
1/13/2026 16:40		121.28
1/14/2026 14:40		120.74
1/15/2026 16:40		121.28

1/16/2026 15:40	121.28
1/17/2026 15:40	120.92
1/18/2026 14:40	121.1
1/19/2026 15:40	121.28
1/20/2026 15:40	121.28
1/21/2026 12:40	121.1
1/22/2026 16:40	121.46
1/23/2026 15:40	121.1
1/24/2026 16:41	121.46
1/25/2026 14:41	121.1
1/26/2026 16:19	121.28
1/27/2026 15:41	121.46
1/28/2026 14:41	121.46
1/29/2026 15:41	121.28
1/30/2026 16:41	121.28
1/31/2026 15:41	121.64
2/1/2026 16:41	121.82
2/2/2026 15:41	121.64
2/3/2026 16:41	121.64
2/4/2026 16:41	121.82
1/5/2026 16:48	142.16
1/6/2026 11:48	141.26
1/7/2026 15:13	141.98
1/8/2026 14:40	141.26
1/9/2026 15:40	141.8
1/10/2026 16:40	141.8
1/11/2026 16:40	141.8
1/12/2026 16:40	141.98
1/13/2026 16:40	142.34
1/14/2026 15:40	141.8
1/15/2026 16:40	142.16
1/16/2026 15:40	142.16
1/17/2026 15:40	141.98
1/18/2026 14:40	142.16
1/19/2026 15:40	141.98
1/20/2026 15:40	141.8
1/21/2026 14:40	141.8
1/22/2026 16:40	141.98
1/23/2026 15:40	141.8
1/24/2026 15:41	142.16
1/25/2026 15:41	141.98
1/26/2026 15:19	142.16
1/27/2026 14:41	142.16
1/28/2026 15:41	141.98

1/29/2026 16:41	142.16	
1/30/2026 16:41	142.16	
1/31/2026 16:41	142.34	
2/1/2026 16:41	142.34	
2/2/2026 15:41	142.16	
2/3/2026 16:41	142.34	
2/4/2026 15:41	142.34	
1/5/2026 16:48		146.84
1/6/2026 12:48		145.94
1/7/2026 15:13		146.66
1/8/2026 15:40		145.94
1/9/2026 15:40		146.48
1/10/2026 16:40		146.48
1/11/2026 16:40		146.66
1/12/2026 16:40		146.66
1/13/2026 16:40		147.02
1/14/2026 16:40		146.66
1/15/2026 15:40		146.84
1/16/2026 15:40		147.02
1/17/2026 15:40		146.66
1/18/2026 14:40		146.84
1/19/2026 15:40		147.02
1/20/2026 15:40		146.66
1/21/2026 12:40		146.48
1/22/2026 16:40		146.84
1/23/2026 16:40		146.66
1/24/2026 16:41		147.02
1/25/2026 15:41		146.84
1/26/2026 16:19		147.02
1/27/2026 14:41		147.02
1/28/2026 15:41		146.84
1/29/2026 16:41		147.02
1/30/2026 16:41		147.02
1/31/2026 16:41		147.2
2/1/2026 16:41		147.2
2/2/2026 16:41		147.02
2/3/2026 16:41		147.2
2/4/2026 15:41		147.2
1/5/2026 16:48		134.06
1/6/2026 12:48		133.34
1/7/2026 15:13		134.06
1/8/2026 15:40		133.34
1/9/2026 15:40		133.7
1/10/2026 16:40		133.7

1/11/2026 16:40	133.7
1/12/2026 16:40	133.88
1/13/2026 16:40	134.06
1/14/2026 16:40	133.52
1/15/2026 16:40	134.06
1/16/2026 16:40	134.24
1/17/2026 15:40	133.52
1/18/2026 15:40	133.88
1/19/2026 15:40	134.06
1/20/2026 15:40	133.52
1/21/2026 15:40	133.7
1/22/2026 16:40	133.7
1/23/2026 16:40	133.7
1/24/2026 16:41	134.06
1/25/2026 15:41	133.52
1/26/2026 16:19	134.06
1/27/2026 15:41	134.06
1/28/2026 15:41	133.7
1/29/2026 16:41	133.88
1/30/2026 16:41	133.88
1/31/2026 16:41	134.06
2/1/2026 16:41	134.06
2/2/2026 16:41	133.88
2/3/2026 16:41	134.06
2/4/2026 15:41	133.88