



Archived: Thursday, February 5, 2026 2:58:23 PM
From: [Dylan Smith](#)
Sent: Friday, January 30, 2026 11:29:40 AM
To: [Karen Gork](#)
Cc: Todd.Thalhamer@Calrecycle.ca.gov
Subject: Chiquita Canyon Landfill – Geosynthetic Cover – Mitigation Measure 4.1
Importance: Normal
Sensitivity: None
Attachments: [RM22.1077-CCL-EVOH-FIG 1-\(2026-01-29\).pdf](#)  [CLF Reaction Area _Reactive Wells_ 2026-01-23.pdf](#) 
[4050 2026-01-05 Milestone 2B Chiquita Canyon LF Isopach_ December 2025.pdf](#) 

[EXTERNAL SENDER: Use caution with links/attachments]

Below is Chiquita's weekly update on the status of the installation of the 60-mil EVOH/HDPE geomembrane cover at the Chiquita Canyon Landfill, in accordance with Mitigation Measure 4.1 of the LEA's Compliance Order issued May 1, 2025.

As of January 23, 2026, D&E, on behalf of Chiquita, has installed approximately 842,098 square feet of tan 60-mil EVOH/HDPE geomembrane cover. Work conducted that week also included repairs and detailing of existing panels, including boot fabrication, patching, extrusion welding, and re-seaming, as needed. D&E continued its deployment of cover during the week of January 26, 2026.

The attached site map shows the approximate extent of geomembrane cover installed as of Friday, January 23, 2026, as well as the geomembrane coverage described in the revised draft workplan for extension of the geomembrane cover area submitted to the LEA, the US EPA, and DTSC on October 3, 2025. Also attached to this submission are the December 2025 monthly isopach map and a figure identifying wells showing signs of reaction as of January 23, 2026. Due to technical limitations, we are currently unable to create one figure including all of this data.

As explained in the Mitigation Measure 4.1 report submitted on January 23, 2026, Chiquita elected to stop the installation of fill in the area known as "the bowl". Chiquita determined that the installation of additional fill is not necessary to complete the repair work in that area. As of January 23, 2026, Chiquita has installed approximately 1,966 square feet of tan 60-mil EVOH/HDPE geomembrane cover in that area. The attached site map shows the extent of geomembrane cover installed at the bowl as of Friday, January 23, 2026.

Thanks,

Dylan Smith

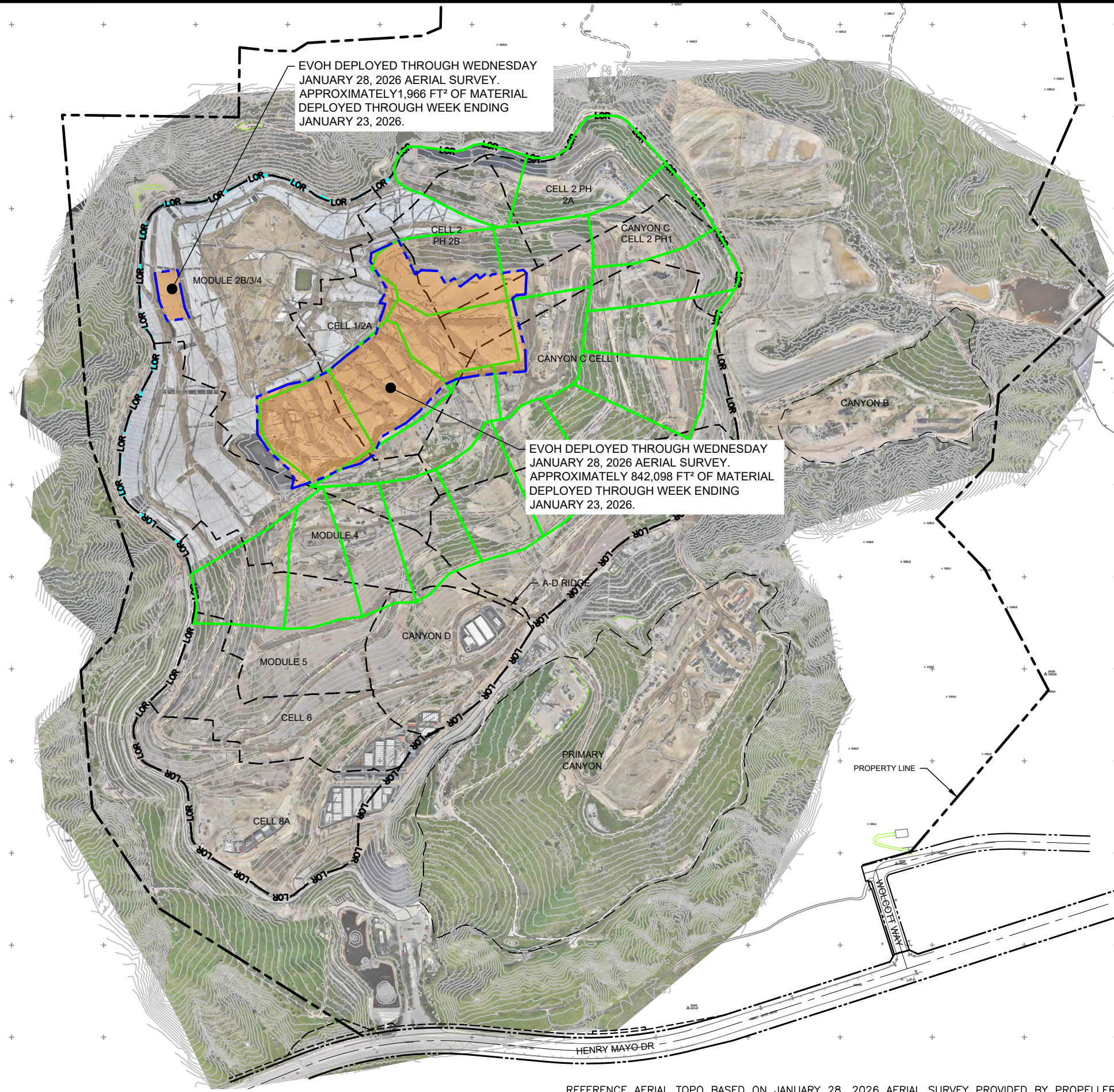
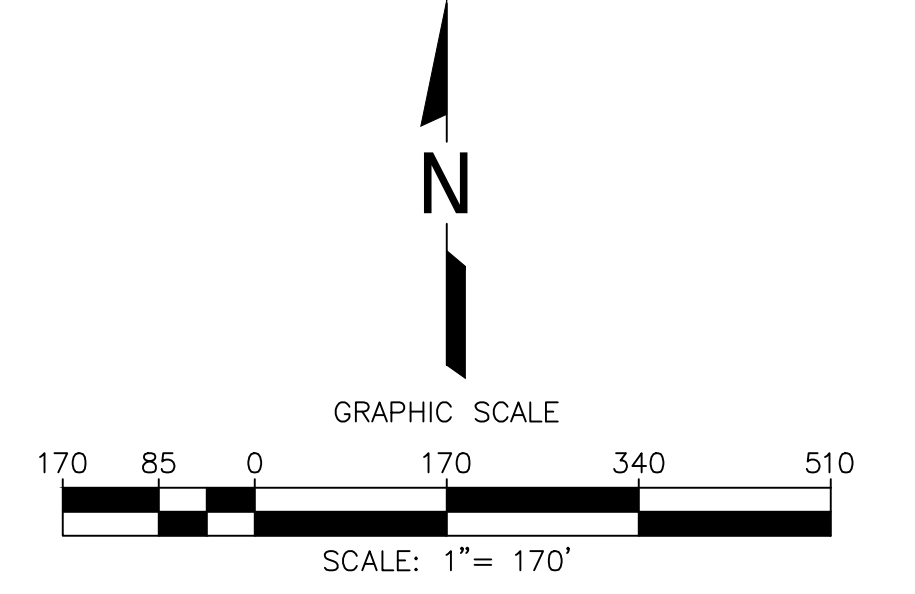

FIGURE 1
APPROXIMATE LIMITS OF
EVOH GEOMEMBRANE
CHIQUITA CANYON LANDFILL
CASTAIC, CA
Geo-Logic
ASSOCIATES
 DRAWN BY: LP/RM | DATE: JANUARY 2026 | JOB NO.: RM22.1077



LEGEND

1150	EXISTING TOPOGRAPHIC CONTOUR
---	EXISTING CELL LIMITS (APPROXIMATE)
CV-XX	EXISTING VERTICAL WELLS
CV-XX PLR	EXISTING VERTICAL WELL - PRESSURIZED LEACHATE RELEASE
CV-XX	EXISTING VERTICAL WELLS - REACTIVE
---	REACTION AREA BOUNDARY (APPROXIMATE)
---	REACTION AREA BOUNDARY - CONDITION 9A

NO.	REVISION	DATE

SHEET TITLE:	REACTION AREA MAP
PROJECT TITLE:	CHIQUITA CANYON LANDFILL CASTAIC, CALIFORNIA

CLIENT:



CHIQUITA CANYON LANDFILL
CASTAIC, CALIFORNIA

DATE:	01/23/2026
SCALE:	AS SHOWN
SHEET:	1

GENERAL DRAWING NOTES:

- EXISTING TOPOGRAPHIC SURVEY INFORMATION SHOWN WAS PROVIDED BY PROPELLER. AERIAL PHOTOGRAPHY DATED JANUARY 07, 2026.
- NORTH ARROW SHOWN HERE IS REFERENCE TO THE CALIFORNIA STATE PLANE ZONE V COORDINATE SYSTEM, NAD 83.

Z:\Files\Engineers\Waste Connections\Chiquita Canyon LF1225 Reaction Area Maps\1--December\DWG\Friday Weekly Submittal LCLF Reaction Area - Reactive Wells 2026-01-23.dwg Jan 23, 2026 - 8:41am By: smelina

Chiquita Canyon Landfill - Isopach

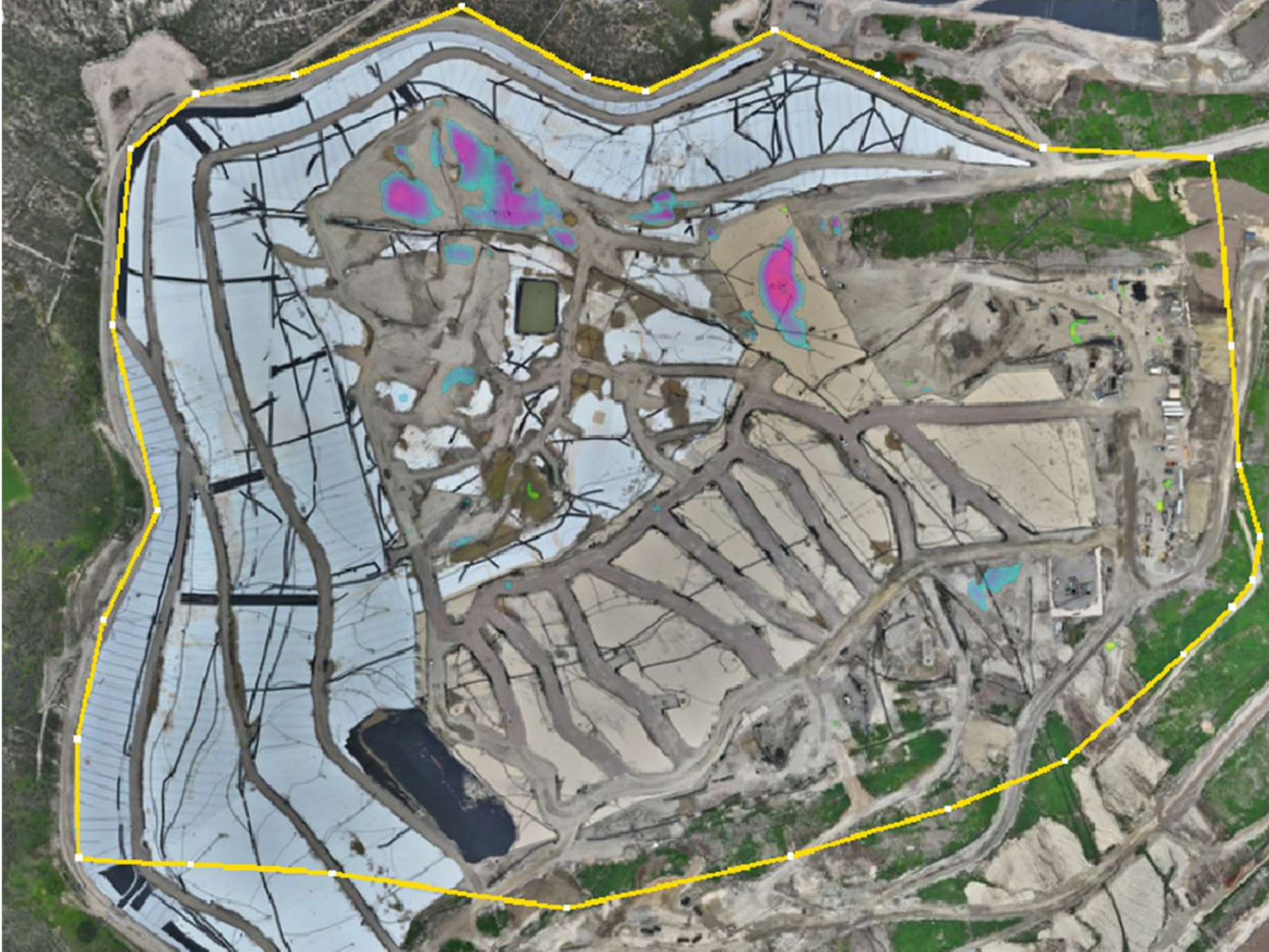

MIN MAX

Use deadband in calculations

Red	-8	ft	
Orange	-6	ft	
Yellow	-4	ft	x
Green	-2	ft	x
Cyan	2	ft	x
Magenta	4	ft	x
Pink	6	ft	
Blue	8	ft	

December 30, 2025 Survey Image. December 3, 2025 vs. December 30, 2025