

De: Dylan Smith <Dylan.Smith@WasteConnections.com>
Enviado: Jueves 29 de enero de 2026 4:13 PM
Para: Karen Gork
Cc: btway@ph.lacounty.gov; RRagland@ph.lacounty.gov; LFrias@ph.lacounty.gov; NQuick@ph.lacounty.gov; emorofuji@ph.lacounty.gov; rjensen@fwhb.com; BMcphillips@counsel.lacounty.gov; ETHOMP@dpw.lacounty.gov; agarcia@planning.lacounty.gov; Wes.Mindermann@CalRecycle.ca.gov; Jeff.Lindberg@arb.ca.gov; Jcheng@aqmd.gov; lisrael@aqmd.gov; Holybee.Tyler@epa.gov; Relon.MarkAnthony@epa.gov; Friedli.Laura@epa.gov; Todd.Thalhamer@Calrecycle.ca.gov; Casas, Enrique@Waterboards; Phillip Chen <pchen@planning.lacounty.gov>; sjareb@planning.lacounty.gov; Zmily, ZanaLee@DTSC; Neal, Erin@DTSC; John Perkey; Sarah Phillips
Asunto: Ref.: Vertedero de Chiquita Canyon - Presentación de Temperaturas de TMP
Adjuntos: Daily Maximum Temp Borehole Report - 1-28-26.xlsx; Borehole Profiles Six Week Maximum - 1-28-26.pdf

Conforme a la Orden de Cumplimiento de la LEA del 6 de junio de 2024 y a la correspondencia relacionada, Chiquita Canyon, LLC (Chiquita) presenta adjuntos los gráficos de las temperaturas semanales de todas las sondas de monitoreo de temperatura (TMPs) con las tendencias máximas semanales trazadas durante seis semanas, desde el 18 de diciembre de 2025 hasta el 28 de enero de 2026, con un mapa de las temperaturas máximas registradas la semana pasada y la narrativa que se encuentra a continuación sobre los datos de las temperaturas registradas. Incluimos un mapa separado que demuestra las ubicaciones de las 37 sondas de monitoreo de temperatura con relación al límite de la zona reactiva porque el software de monitoreo de datos en tiempo real que se utilizó para mostrar los datos de las sondas no puede importar un límite ubicado geográficamente delineado en CAD.

Chiquita informó a la LEA en su presentación del 29 de mayo de 2025 que la codificación por colores de las temperaturas usada en el mapa de temperaturas máximas registradas fue modificada para que se vean rangos de temperatura segmentados de forma pareja. Chiquita había entendido en la carta de la LEA del 29 de mayo de 2024 que la codificación por colores ilustrada en esa carta se proporcionaba como ejemplo. En respuesta al e al mail de la LEA con fecha 30 de mayo de 2025, el 9 de julio de 2025 Chiquita presentó un mapa actualizado de las temperaturas máximas registradas en el período de tiempo del 29 de mayo al 4 de junio de 2024 y se presentó una versión actualizada del mapa el 29 de mayo de 2025, utilizando la codificación por colores anterior. De ahora en adelante, la codificación por colores se va a revertir a la codificación por colores anterior hasta que se realice un mayor análisis.

Desde el 22 de enero de 2026 hasta el 28 de enero de 2026 hubo dos aumentos en las temperaturas registradas que hayan activado los límites de aviso establecidos por la carta de la LEA del 4 de octubre de 2024. La mayoría de las termocuplas mostraron retornos a temperaturas registradas previamente.

Además, al 11 de diciembre de 2025 se habían instalado Cinco TMPs nuevas (TMP-36, TMP-37, TMP-38, TMP-39 y TMP-40) y están en línea, además de las 12 TMPs que se habían instalado previamente al 4 de abril de 2025. Ninguna de estas nuevas TMPs indican que hayan ocurrido temperaturas de reacción fuera del límite de la zona reactiva dirigido por datos actualmente delineado y las cuatro TMPs que pudieron perforarse dentro de los 25 pies del revestimiento (TMP-24, TMP-27, TMP-31 y TMP-32) indican temperaturas significativamente más frescas en la termocupla más profunda, como se previó, debido al enfriamiento de la tierra subyacente.

Chiquita proporciona las siguientes actualizaciones:

- TP-08

- La termocupla de 15 pies mostró un aumento en la temperatura máxima de 14 °F de 112 °F a 126 °F desde el 22 de enero hasta el 28 de enero.
- La termocupla a 30 pies se mantuvo consistente con las temperaturas registradas previas.
- La termocupla a 45 pies se mantuvo consistente con las temperaturas registradas previas.
- La termocupla a 100 pies se mantuvo consistente con las temperaturas registradas previas.
- La termocupla a 125 pies se mantuvo consistente con las temperaturas registradas previas.
- La termocupla a 150 pies se mantuvo consistente con las temperaturas registradas previas.
- TP-11
 - La termocupla a 80 pies se mantuvo consistente con las temperaturas registradas previas.
- TP-13
 - La termocupla de 15 pies mostró un aumento en la temperatura máxima de 15 °F de 124 °F a 139 °F desde el 23 de enero hasta el 28 de enero.
- TP-20
 - La termocupla a 15 pies se mantuvo consistente con las temperaturas registradas previas.
 - La termocupla a 30 pies se mantuvo consistente con las temperaturas registradas previas.

También incluimos un archivo en Excel de las temperaturas máximas diarias, con temperaturas altas que activaron los límites de informe resaltados de arriba, como lo solicita la carta de la LEA del 3 de septiembre de 2024.

Ningún otro sensor indicó mayores aumentos sostenidos o reducciones en la temperatura dentro del vertedero, según los límites de elaboración de informes de la LEA, y ningún otro sensor mostró una anomalía, valor atípico, brecha en los datos o mal funcionamiento, como se indicó arriba. En la última semana no hubo otros aumentos de temperatura registrados en el campo de TMP mayores a 10 °F dentro de los 7 días o menos, mayores a 20 °F dentro de los 14 días o menos o mayores a 30 °F dentro de los 21 días o menos.

Como se indicó en la respuesta de Chiquita a la LEA sobre los ajustes a los criterios para los avisos sobre las temperaturas del 3 de septiembre de 2024 y el 4 de octubre de 2024, no creemos que estos límites para los avisos correspondan a las condiciones reales presentes en el vertedero de la reacción. La temperatura es un factor primario para determinar la zona reactiva pero aumentos en las temperaturas de relativamente frescas a normales del vertedero no son indicativos de movimiento en la zona reactiva. Como se indicó en la respuesta de CalRecycle al plan de reacción de la barrera de tierra recibido el 24 de septiembre de 2024, la presencia de temperaturas de desechos in-situ que exceden los 230 °F serían criterios indicativos de una reacción; los aumentos en temperaturas en zonas poco profundas por debajo de este límite sugerido por CalRecycle no son indicativos de una reacción. Además, todos los datos y las evidencias del vertedero continúan indicando que están presentes las condiciones de la reacción y que no hay ningún evento de "ardor" como se sugiere en la respuesta de CalRecycle del 25 de septiembre de 2024 que se usó como base para la carta de la LEA del 4 de octubre de 2024.

Continuaremos actualizando a la LEA semanalmente sobre las lecturas de las TMP y le informará a la LEA por e-mail dentro de las 48 horas desde que se descubre cualquier cambio de temperatura registrado en el campo de TMPs mayores a 20 °F dentro de las 24 horas o menos.

Además, se agregaron las TMPs que se acaban de perforar al mapa separado, para mostrar sus ubicaciones mientras esperan que se reciban las termocuplas para su instalación.

Al 29/1/2026 – Estado de la Instalación de las TMP:

Chiquita ha estado trabajando de forma diligente para instalar las sondas de temperatura adicionales como parte de la correspondencia relacionada de la LEA. Para lograr esto, Chiquita contrató una plataforma de perforación sónica que podía

instalar las primeras sondas de temperatura adicionales, la 25, 26, 27, 28, 29, 30, 31, 32, 34 y 35. Apenas quedó claro de que el perforador inicial no podría instalar las TMPs a tiempo y de forma eficiente, Chiquita contrató a un perforador alternativo que se movilizó totalmente en el sitio el 15 de agosto que comenzó a perforar los 7 lugares restantes el 18 de agosto.

El fabricante de las termocuplas demoró el envío de las termocuplas de TP-22, TP-23 y TP-33. Chiquita utilizará termocuplas del sitio de diferentes longitudes para que TP-22, TP-23 y TP-33 queden en línea mientras espera que lleguen las termocuplas permanentes. Esta demora no impactará la fecha de terminación estimada para la instalación de los sensores de temperatura y los cabezales de telemetría para TP-22, TP-23 y TP-33.

La siguiente es un cuadro de fechas de terminaciones previstas para la recepción e instalación de equipos sensores de temperatura en el sitio, que incluyen la instalación de las tres TMPs adicionales (TP-22, TP-23 y TP-33).

Tarea	Correspondiente Sonda de Temperatura Correspondiente	Estimado Fecha de Terminación
Terminación estimada de la perforación de la sonda de temperatura	36, 37, 38, 39, 40	Completada 24/9/25
La recepción estimada de sensores de temperatura y cabezales de telemetría remota para las 5 TMPs restantes	36, 37, 38, 39, 40	Completada 24/11/2025
Instalación de sensores de temperatura y cabezales de telemetría para las 5 TMPs restantes	36, 37, 38, 39, 40	Completada 5/12/2025
Terminación estimada de la perforación de la sonda de temperatura	22, 23, 33	Completada 11/12/2025
La recepción estimada de sensores de temperatura y cabezales de telemetría remota para las 3 TMPs restantes	22, 23, 33	20/02/2026
Instalación de sensores de temperatura y cabezales de telemetría para las 3 TMPs restantes	22, 23, 33	6/02/2026

Chiquita proporcionó el 26 de septiembre de 2025 una respuesta a la carta de la LEA del 6 de agosto de 2025 y a la carta de la EPA de EE.UU. del 4 de septiembre de 2025, como también un Plan de Monitoreo de Temperatura actualizado.

Gracias,

Dylan Smith

Perfiles de Temperatura Máxima en Cabezales de Pozos
de Desechos Sólidos Durante 6 Semanas
del 18/12/2025 al 28/1/2026

SCS ENGINEERS

07224053.00 | 29 de enero de 2026

274 Granite Run Drive
Lancaster, PA 17601
717-550-6330

Desde el 22 de enero de 2026 hasta el 28 de enero de 2026 hubo dos aumentos en las temperaturas registradas que hayan activado los límites de aviso establecidos por la carta de la LEA del 4 de octubre de 2024. La mayoría de las termocuplas mostraron retornos a temperaturas registradas previamente.

Además, al 11 de diciembre de 2025 se habían instalado Cinco TMPs nuevas (TMP-36, TMP-37, TMP-38, TMP-39 y TMP-40) y están en línea, además de las 12 TMPs que se habían instalado previamente al 4 de abril de 2025. Ninguna de estas nuevas TMPs indican que hayan ocurrido temperaturas de reacción fuera del límite de la zona reactiva dirigido por datos actualmente delineado y las cuatro TMPs que pudieron perforarse dentro de los 25 pies del revestimiento (TMP-24, TMP-27, TMP-31 y TMP-32) indican temperaturas significativamente más frescas en la termocupla más profunda, como se previó, debido al enfriamiento de la tierra subyacente.

Chiquita proporciona las siguientes actualizaciones:

- TP-08
 - La termocupla de 15 pies mostró un aumento en la temperatura máxima de 14 °F de 112 °F a 126 °F desde el 22 de enero hasta el 28 de enero.
 - La termocupla a 30 pies se mantuvo consistente con las temperaturas registradas previas.
 - La termocupla a 45 pies se mantuvo consistente con las temperaturas registradas previas.
 - La termocupla a 100 pies se mantuvo consistente con las temperaturas registradas previas.
 - La termocupla a 125 pies se mantuvo consistente con las temperaturas registradas previas.
 - La termocupla a 150 pies se mantuvo consistente con las temperaturas registradas previas.
- TP-11
 - La termocupla a 80 pies se mantuvo consistente con las temperaturas registradas previas.
- TP-13
 - La termocupla de 15 pies mostró un aumento en la temperatura máxima de 15 °F de 124 °F a 139 °F desde el 23 de enero hasta el 28 de enero.
- TP-20
 - La termocupla a 15 pies se mantuvo consistente con las temperaturas registradas previas.
 - La termocupla a 30 pies se mantuvo consistente con las temperaturas registradas previas.

Vertical Temperature Profiles from Temperature Probes at Chiquita Landfill for TP-1

Maximum data for 12/18/2025 to 1/28/2026

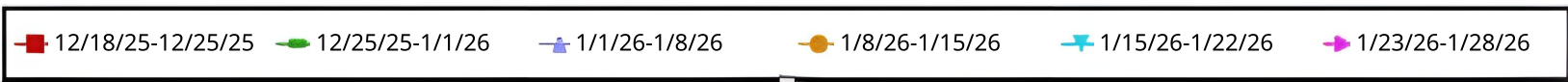
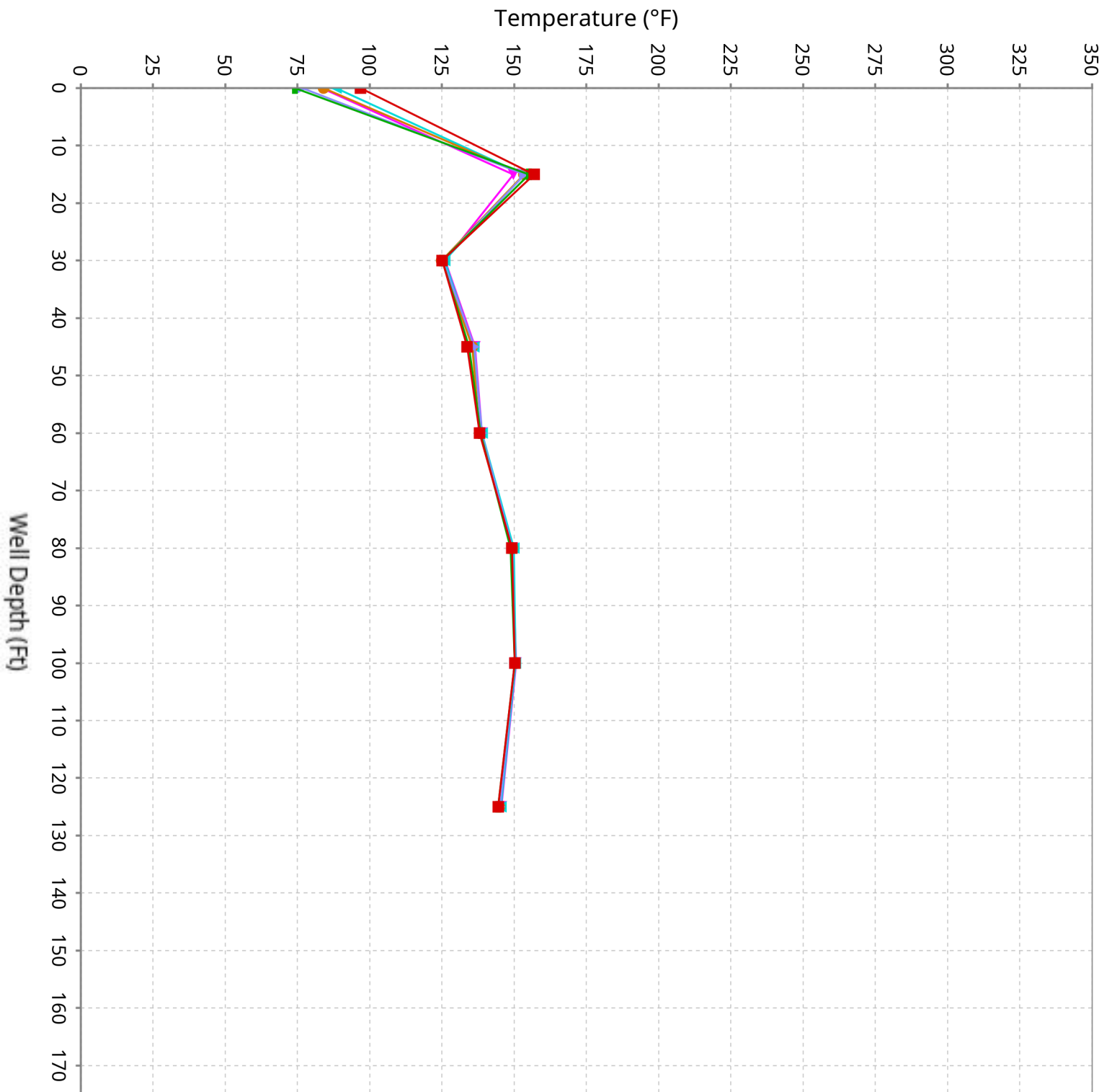

Vertical Temperature Profiles from Temperature Probes at Chiquita Landfill for TP-2

Maximum data for 12/18/2025 to 1/28/2026

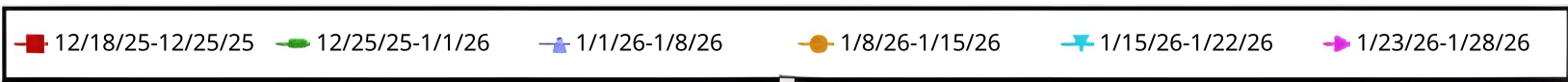
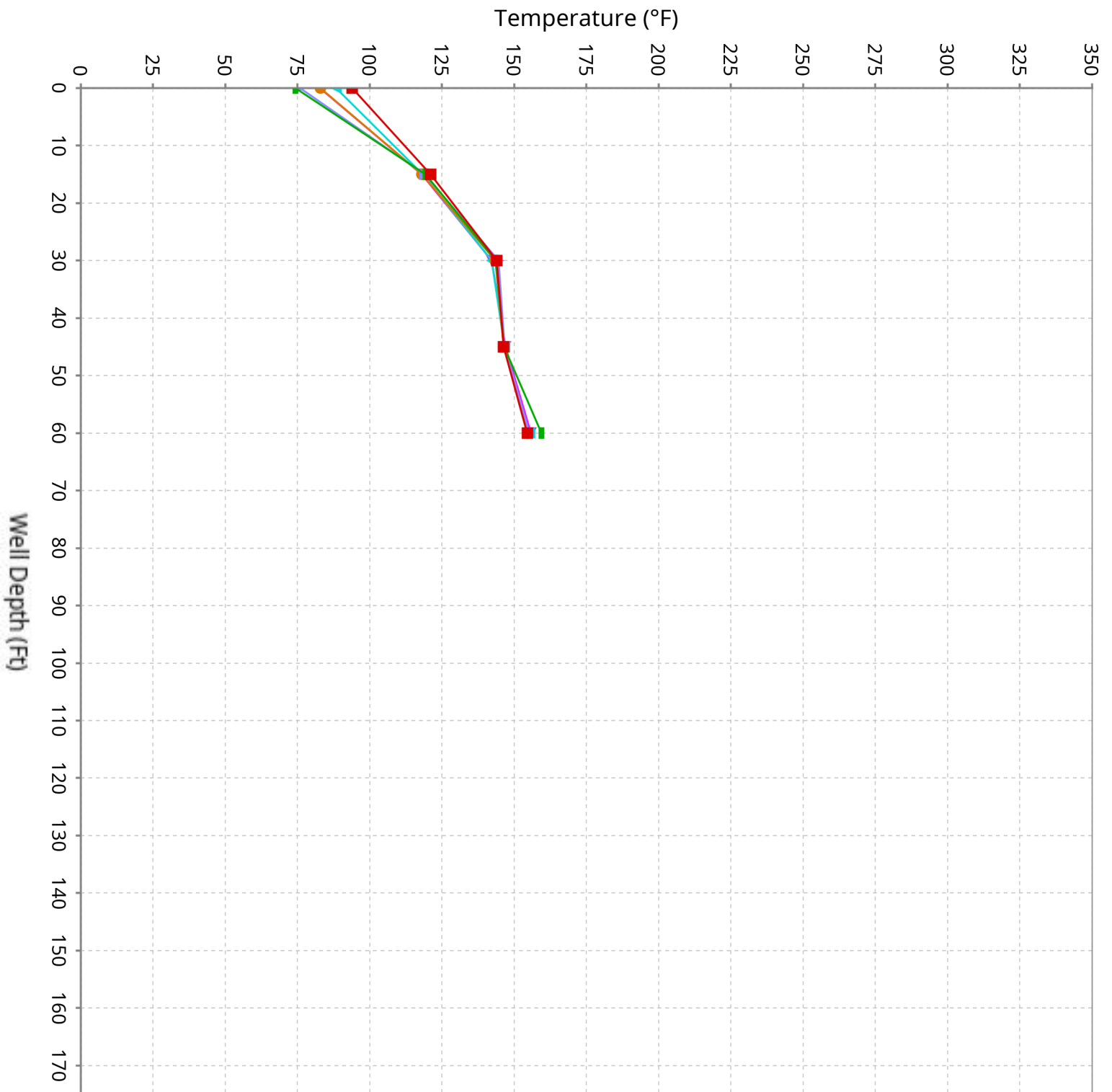

Vertical Temperature Profiles from Temperature Probes at Chiquita Landfill for TP-3

Maximum data for 12/18/2025 to 1/28/2026

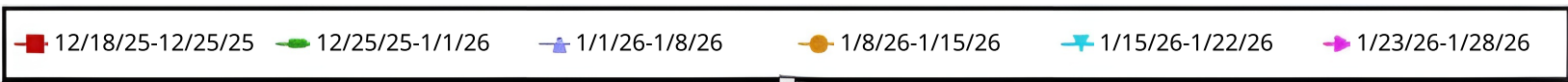
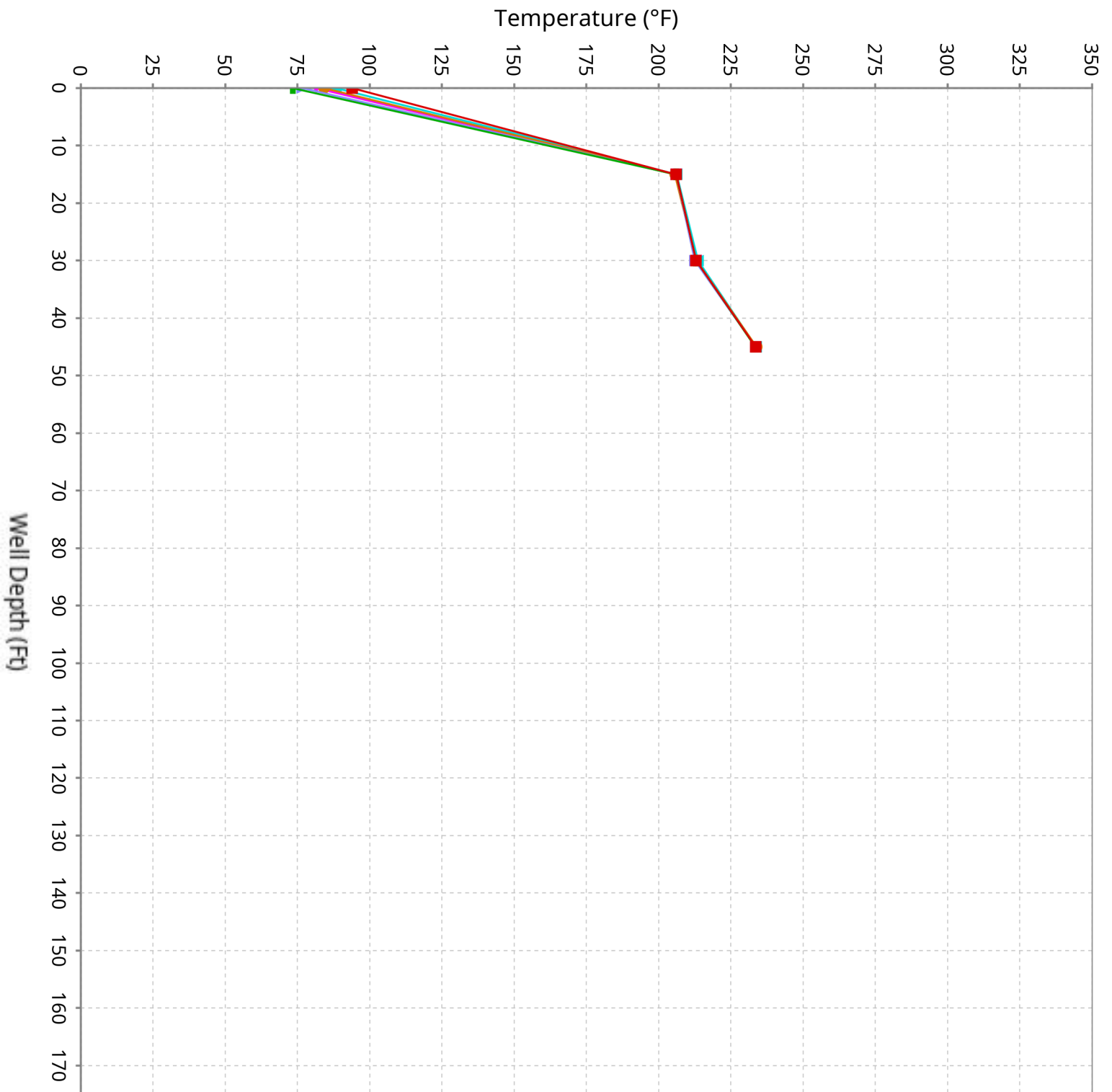

Vertical Temperature Profiles from Temperature Probes at Chiquita Landfill for TP-4

Maximum data for 12/18/2025 to 1/28/2026

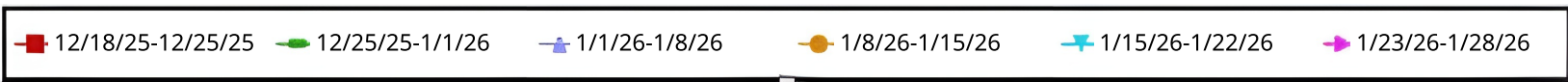
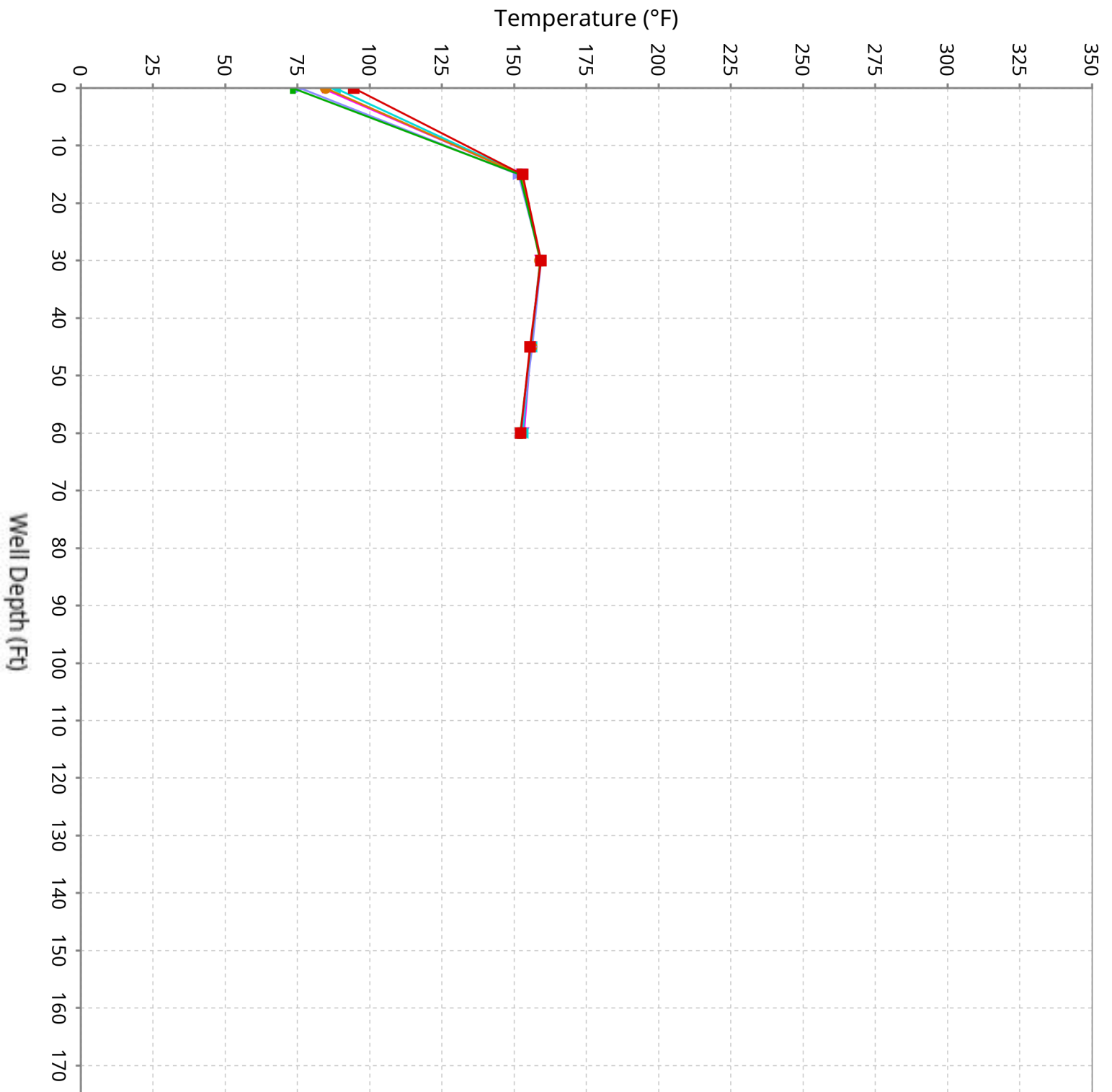

Vertical Temperature Profiles from Temperature Probes at Chiquita Landfill for TP-5

Maximum data for 12/18/2025 to 1/28/2026

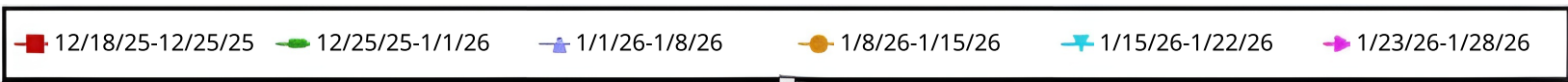
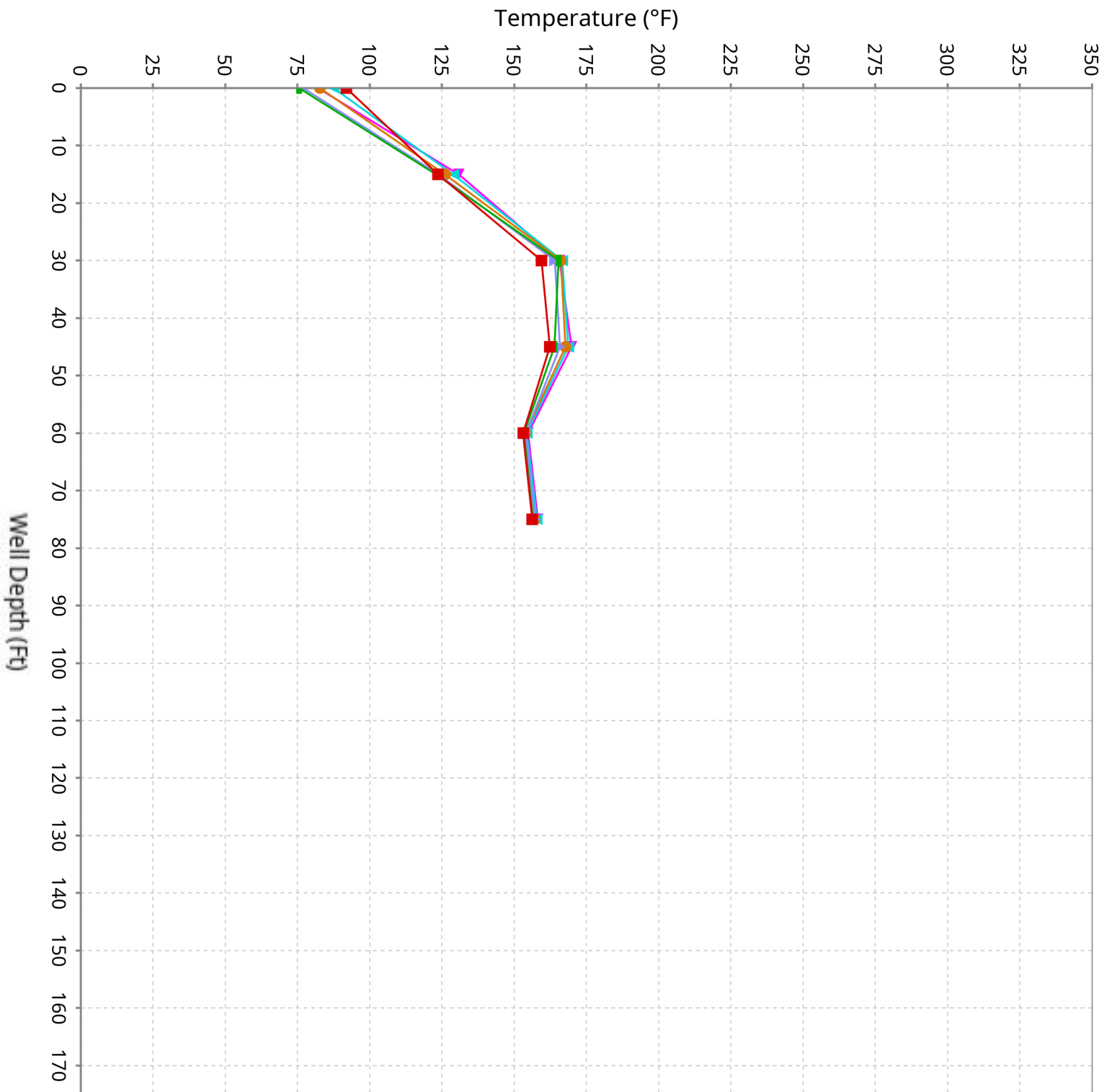

Vertical Temperature Profiles from Temperature Probes at Chiquita Landfill for TP-6

Maximum data for 12/18/2025 to 1/28/2026

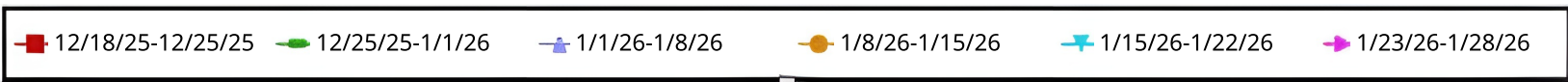
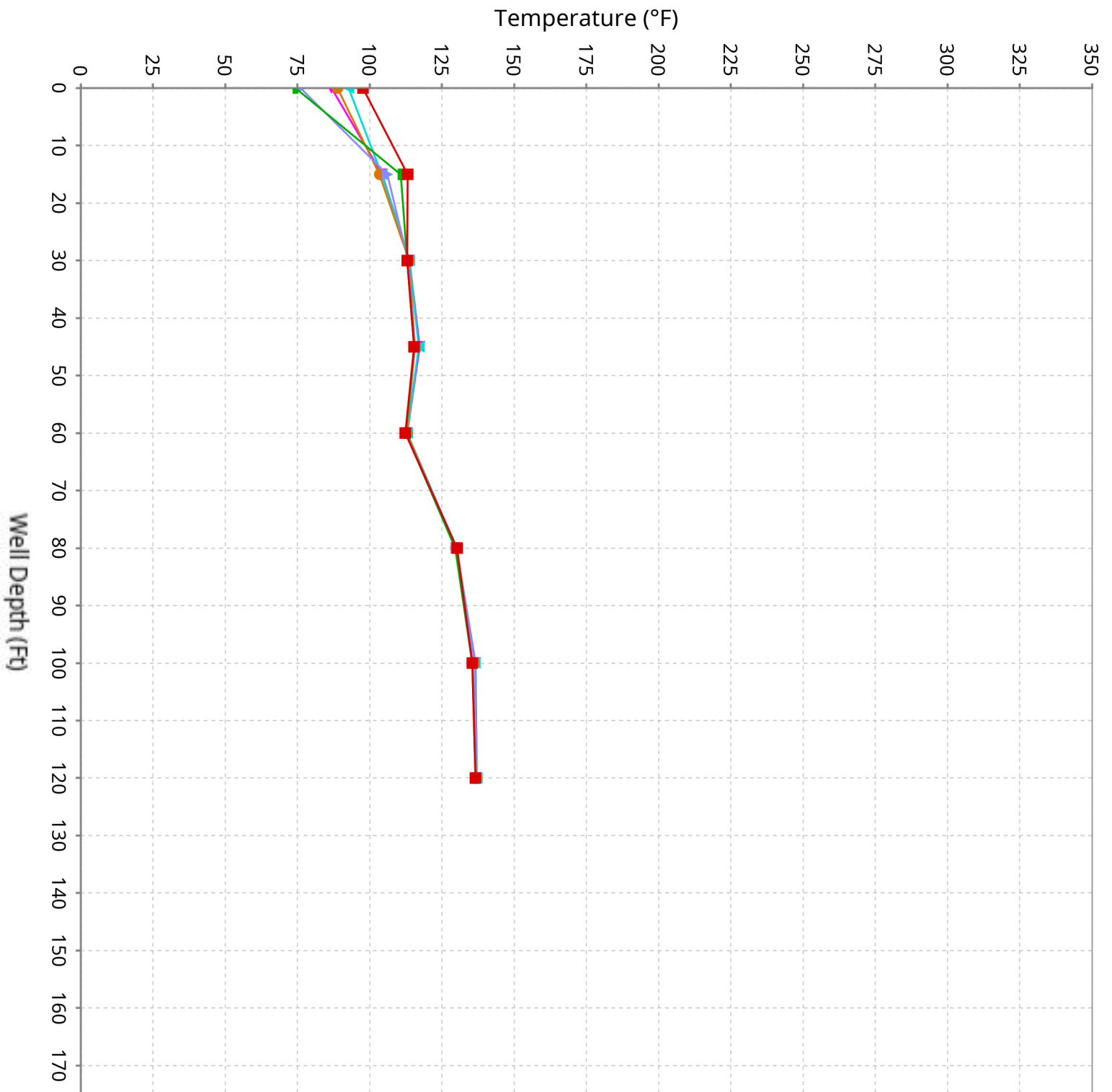

Vertical Temperature Profiles from Temperature Probes at Chiquita Landfill for TP-7

Maximum data for 12/18/2025 to 1/28/2026

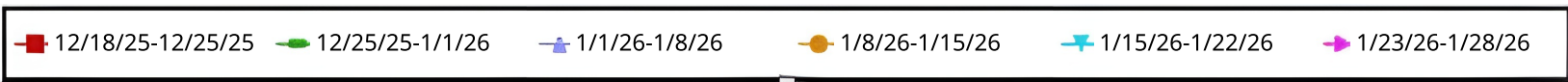
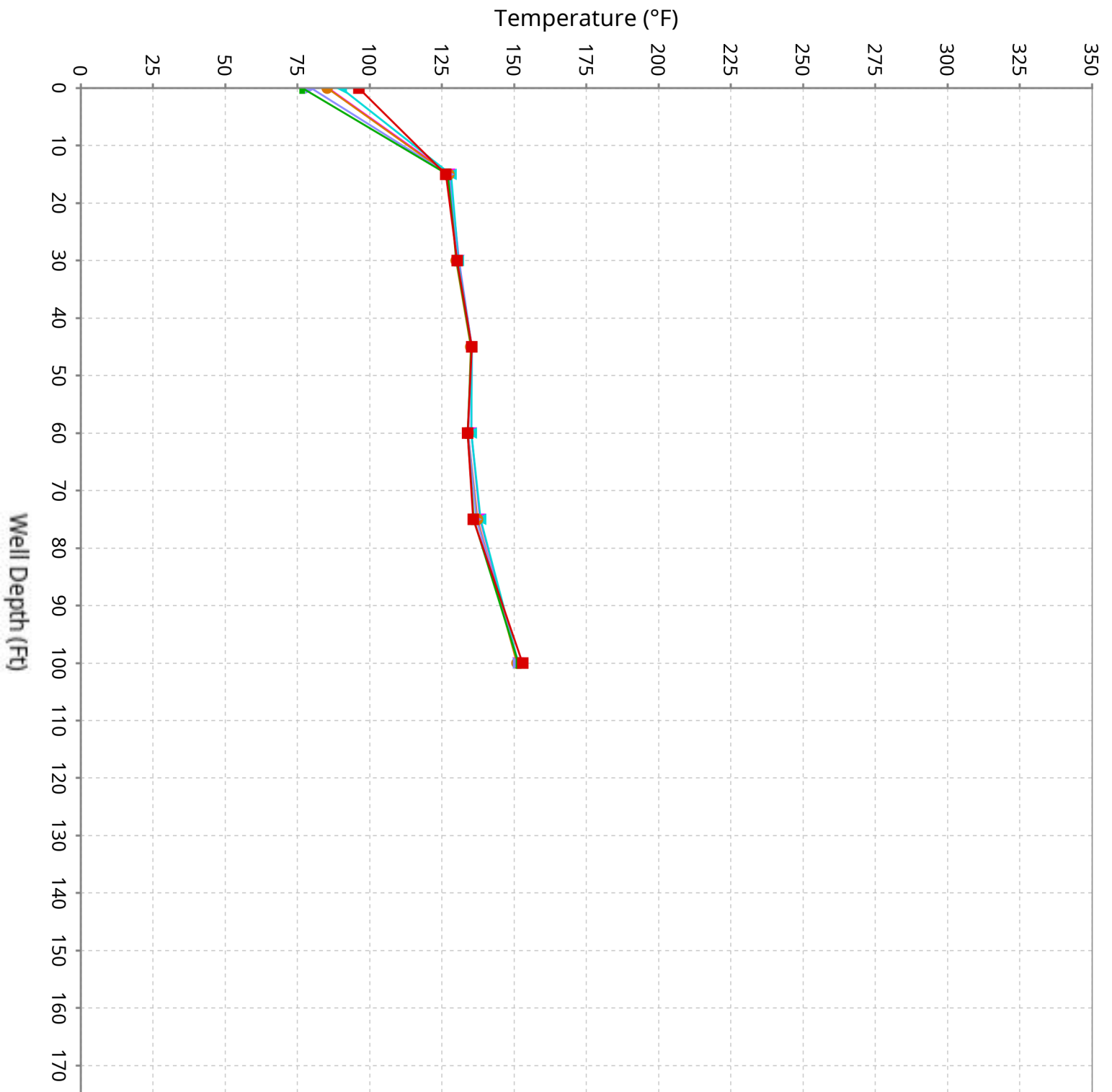

Vertical Temperature Profiles from Temperature Probes at Chiquita Landfill for TP-8

Maximum data for 12/18/2025 to 1/28/2026

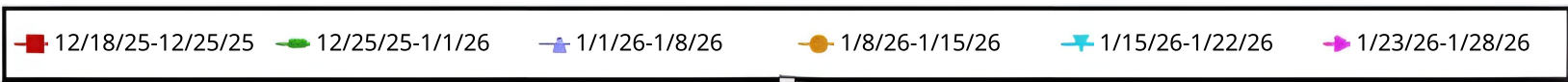
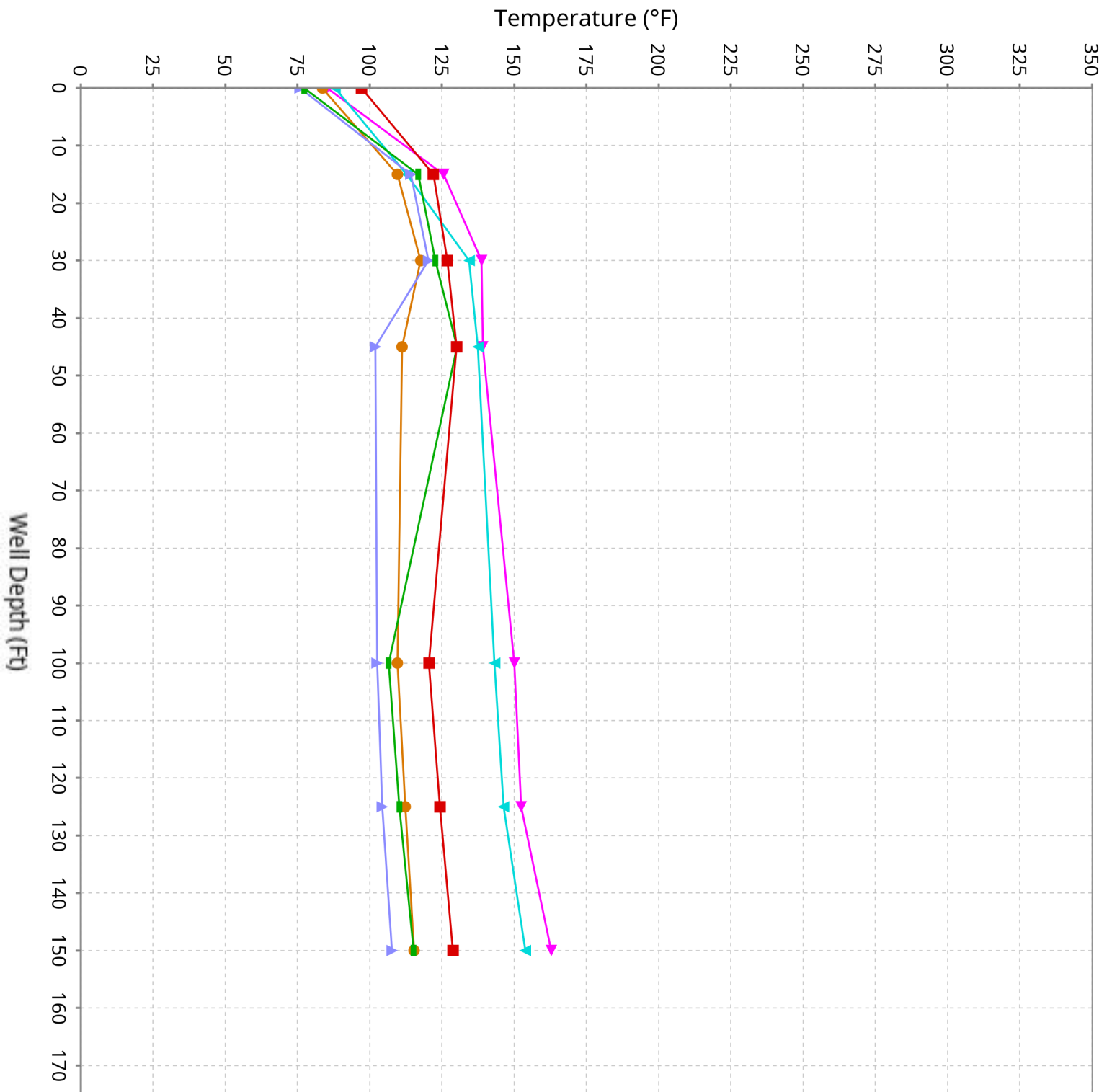

Vertical Temperature Profiles from Temperature Probes at Chiquita Landfill for TP-9

Maximum data for 12/18/2025 to 1/28/2026

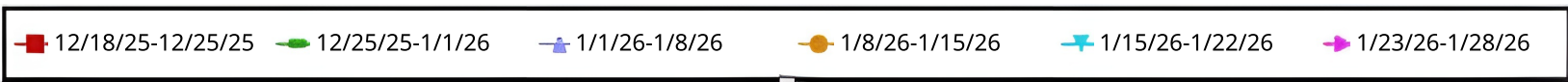
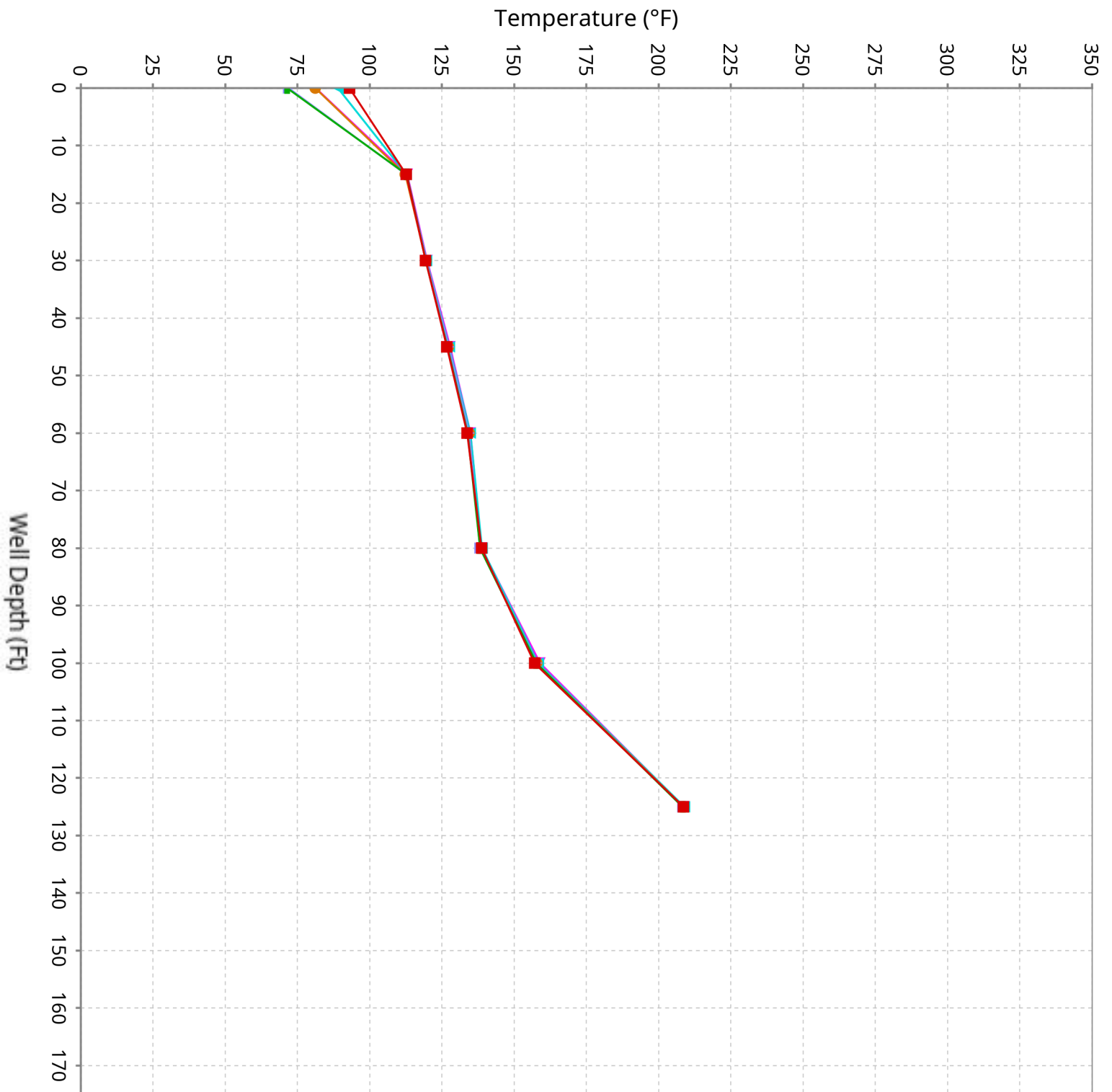

Vertical Temperature Profiles from Temperature Probes at Chiquita Landfill for TP-10

Maximum data for 12/18/2025 to 1/28/2026

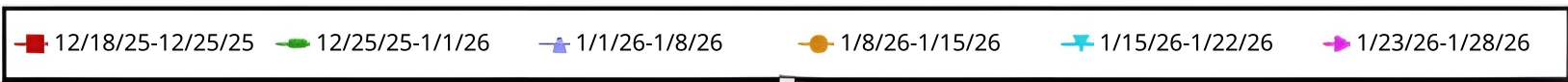
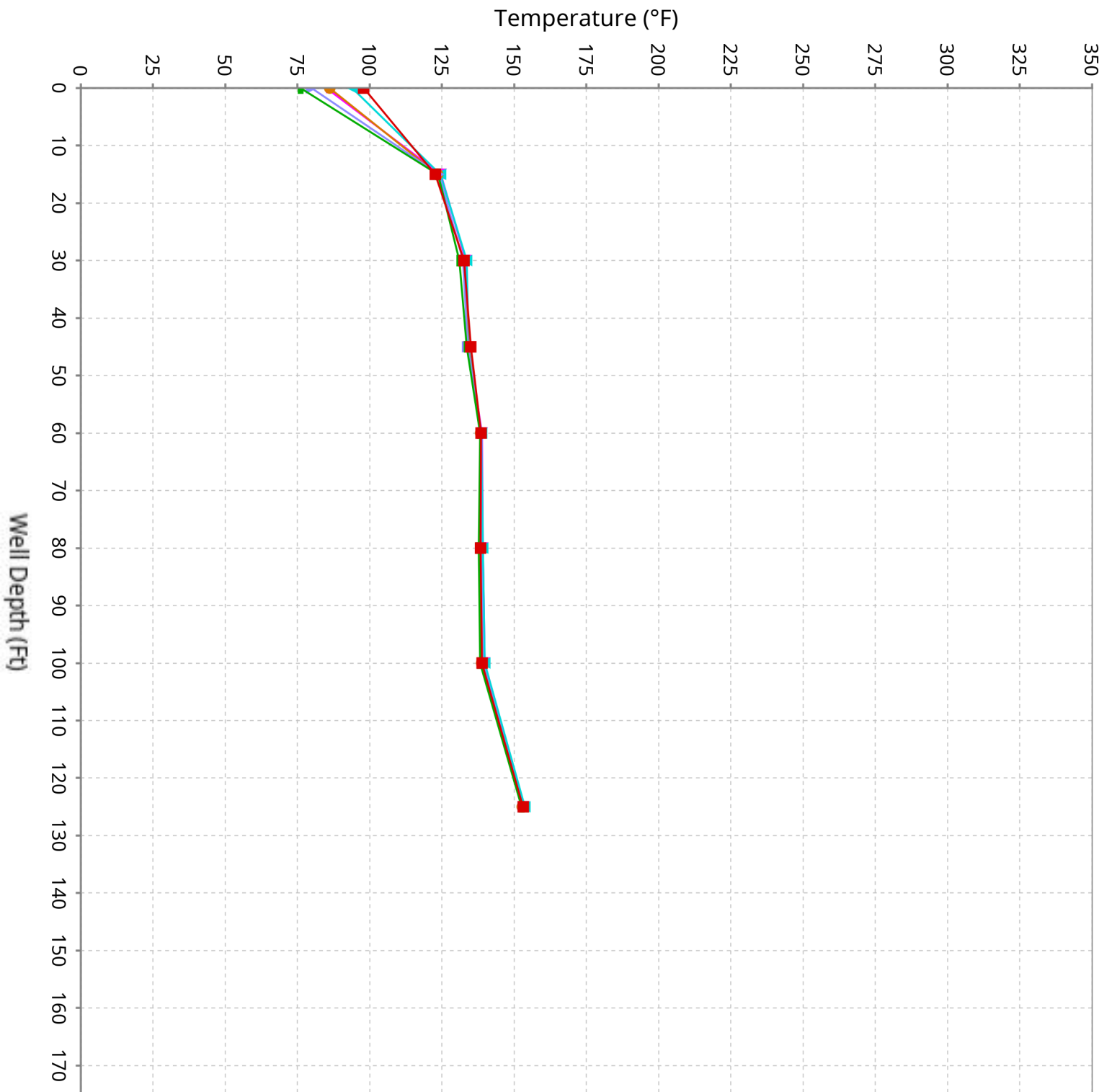

Vertical Temperature Profiles from Temperature Probes at Chiquita Landfill for TP-11

Maximum data for 12/18/2025 to 1/28/2026

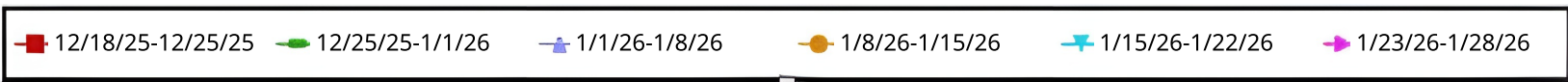
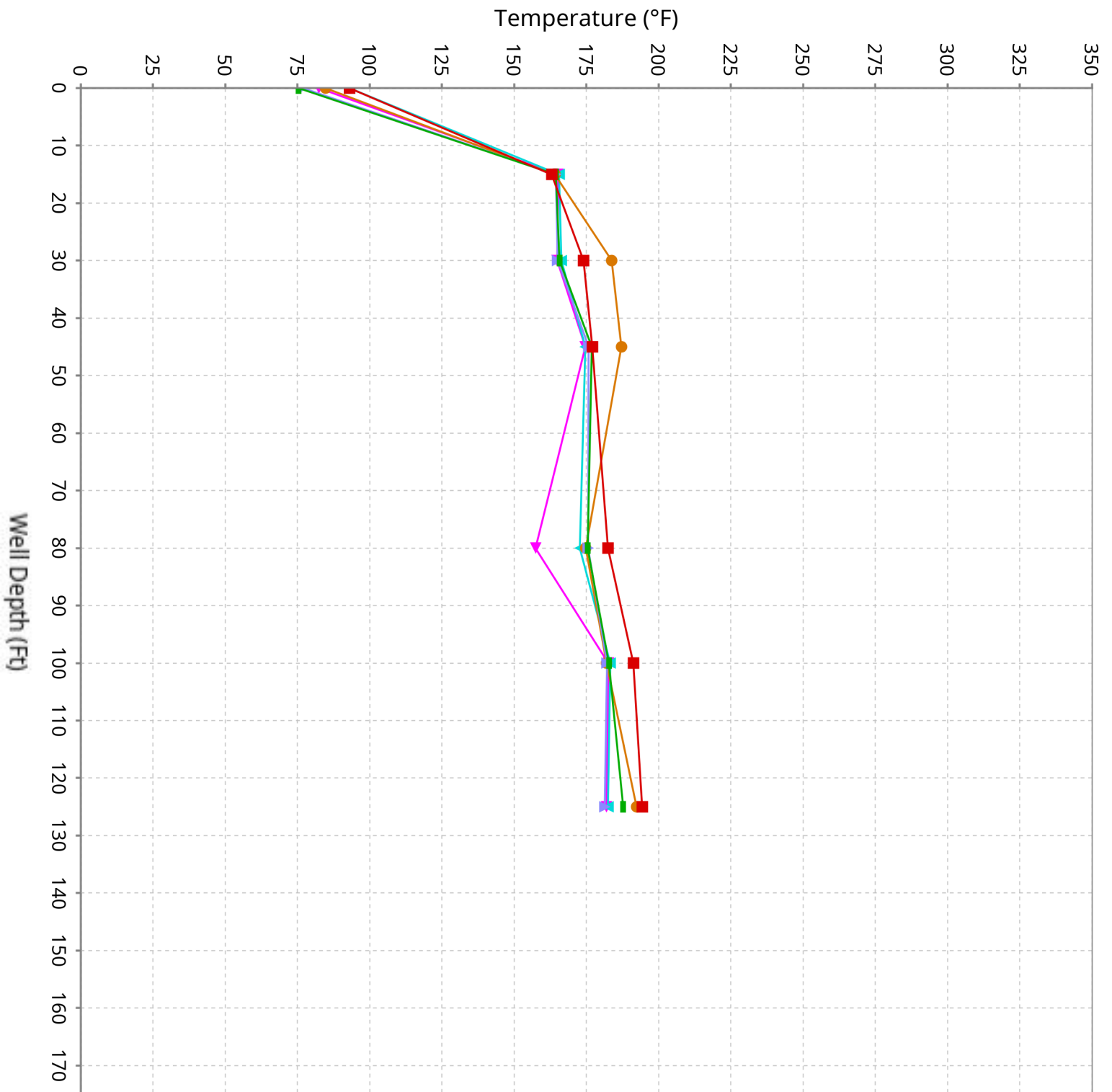

Vertical Temperature Profiles from Temperature Probes at Chiquita Landfill for TP-12

Maximum data for 12/18/2025 to 1/28/2026

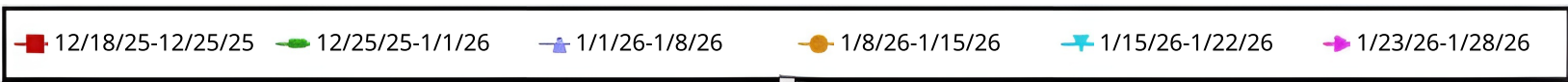
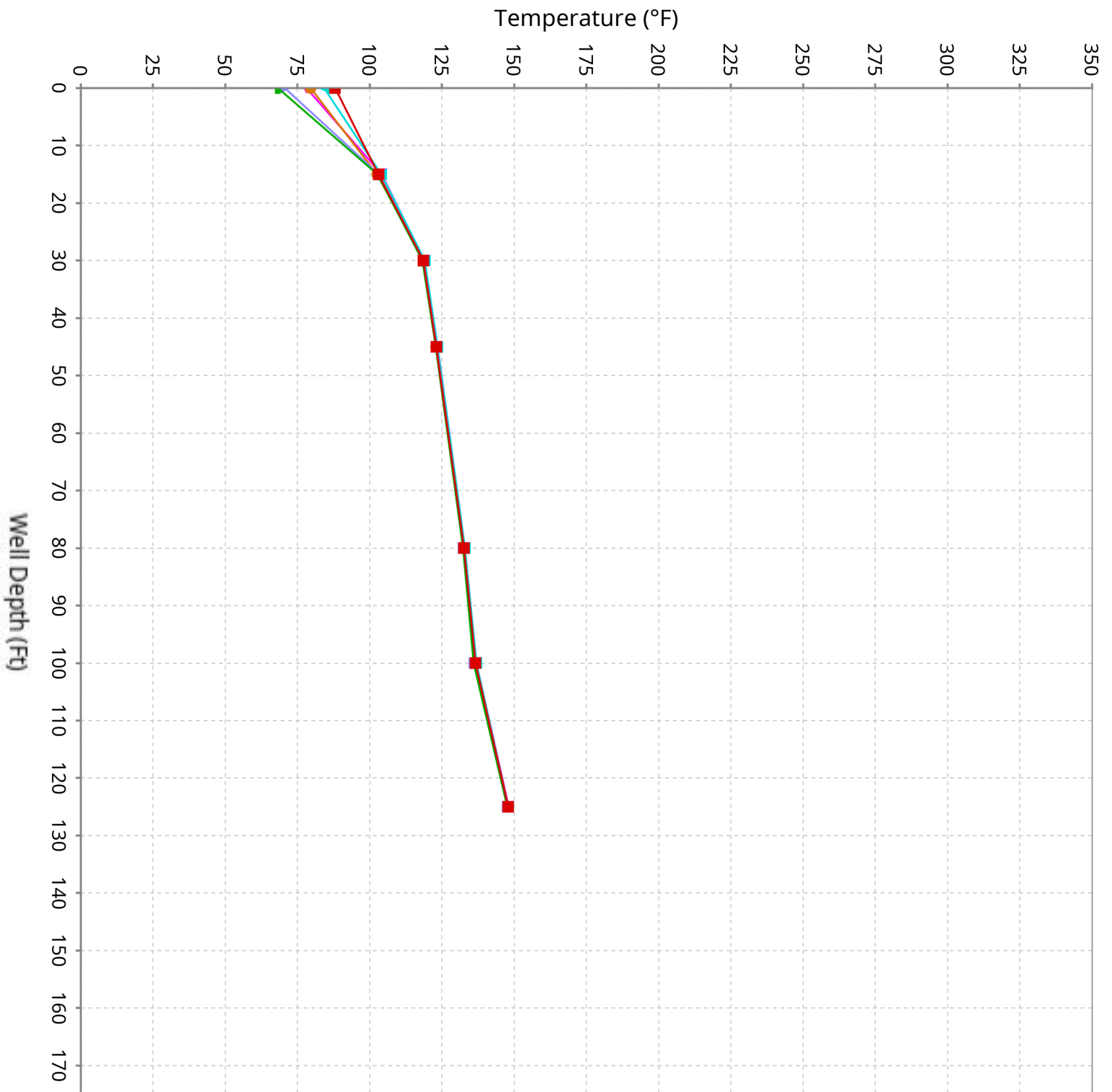

Vertical Temperature Profiles from Temperature Probes at Chiquita Landfill for TP-13

Maximum data for 12/18/2025 to 1/28/2026

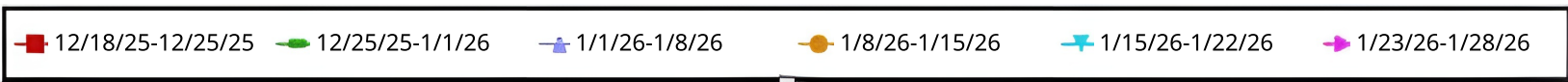
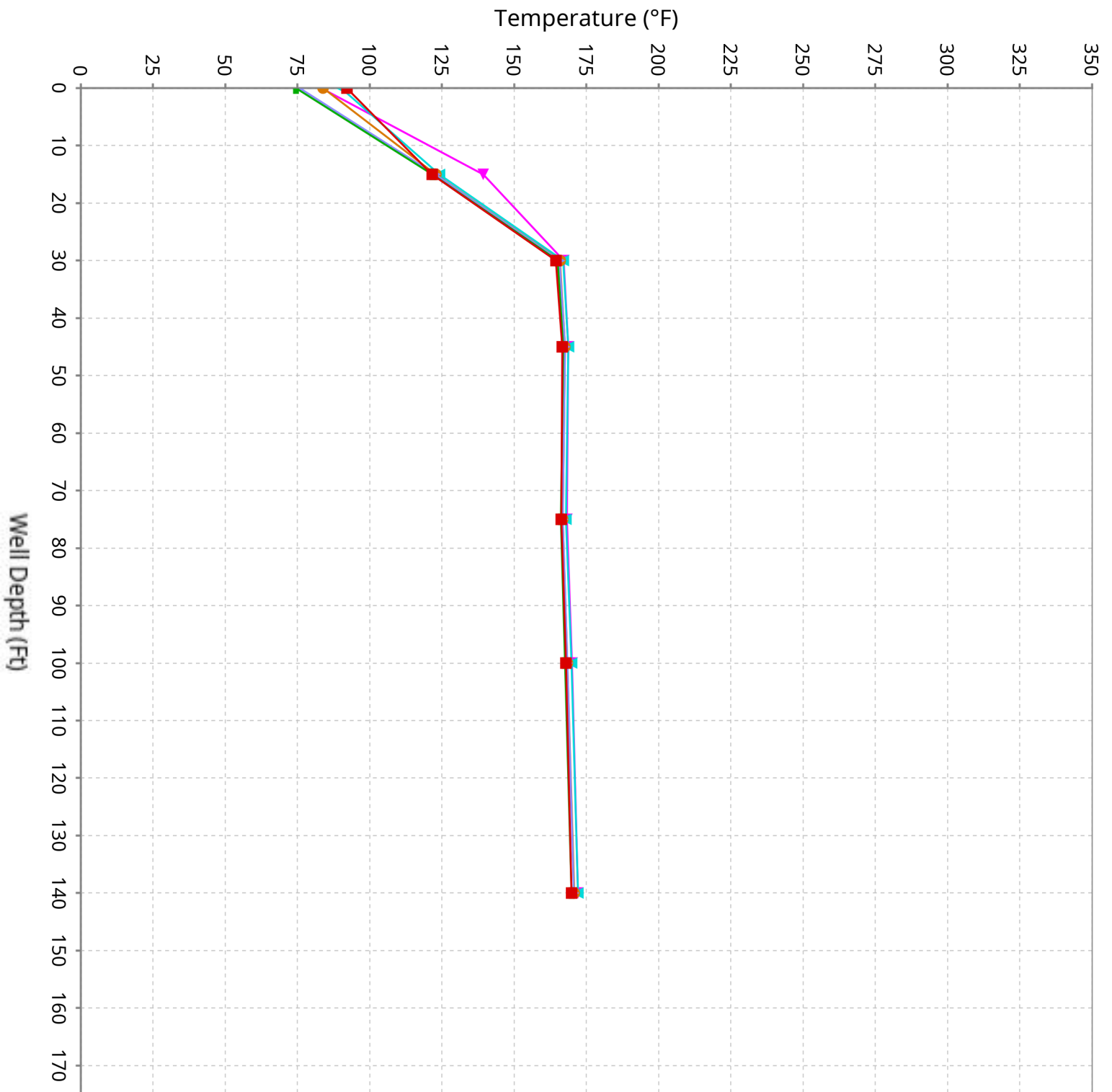

Vertical Temperature Profiles from Temperature Probes at Chiquita Landfill for TP-14

Maximum data for 12/18/2025 to 1/28/2026

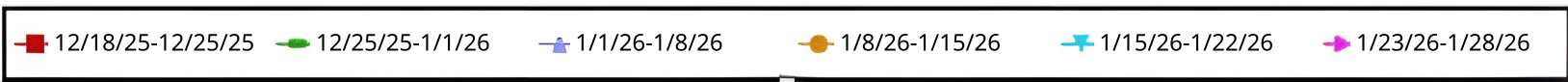
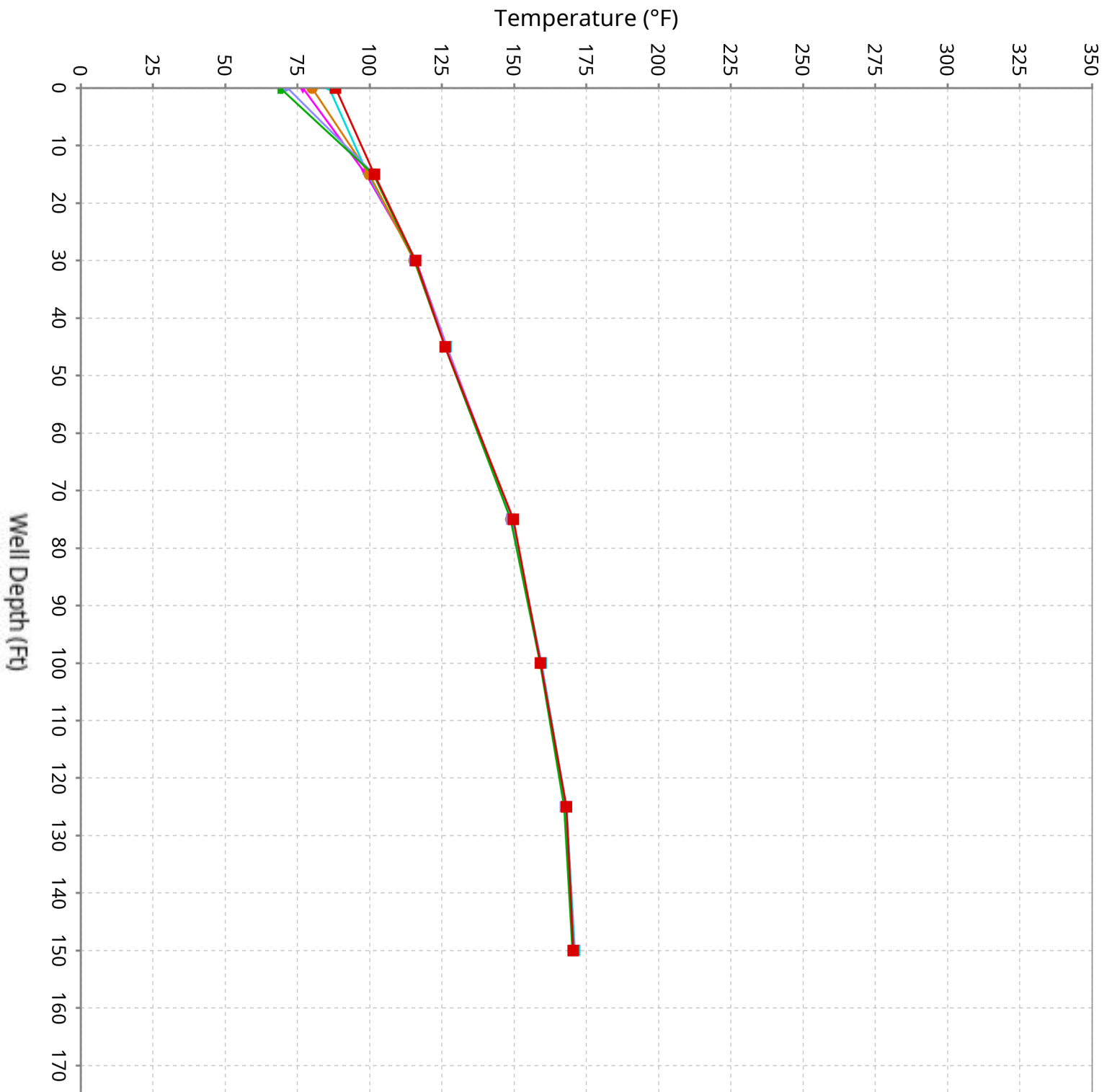

Vertical Temperature Profiles from Temperature Probes at Chiquita Landfill for TP-15

Maximum data for 12/18/2025 to 1/28/2026

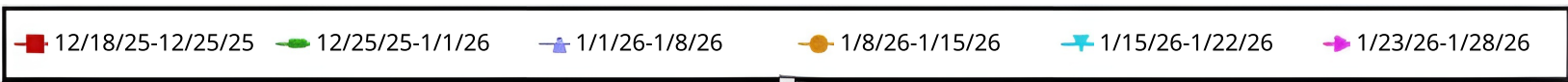
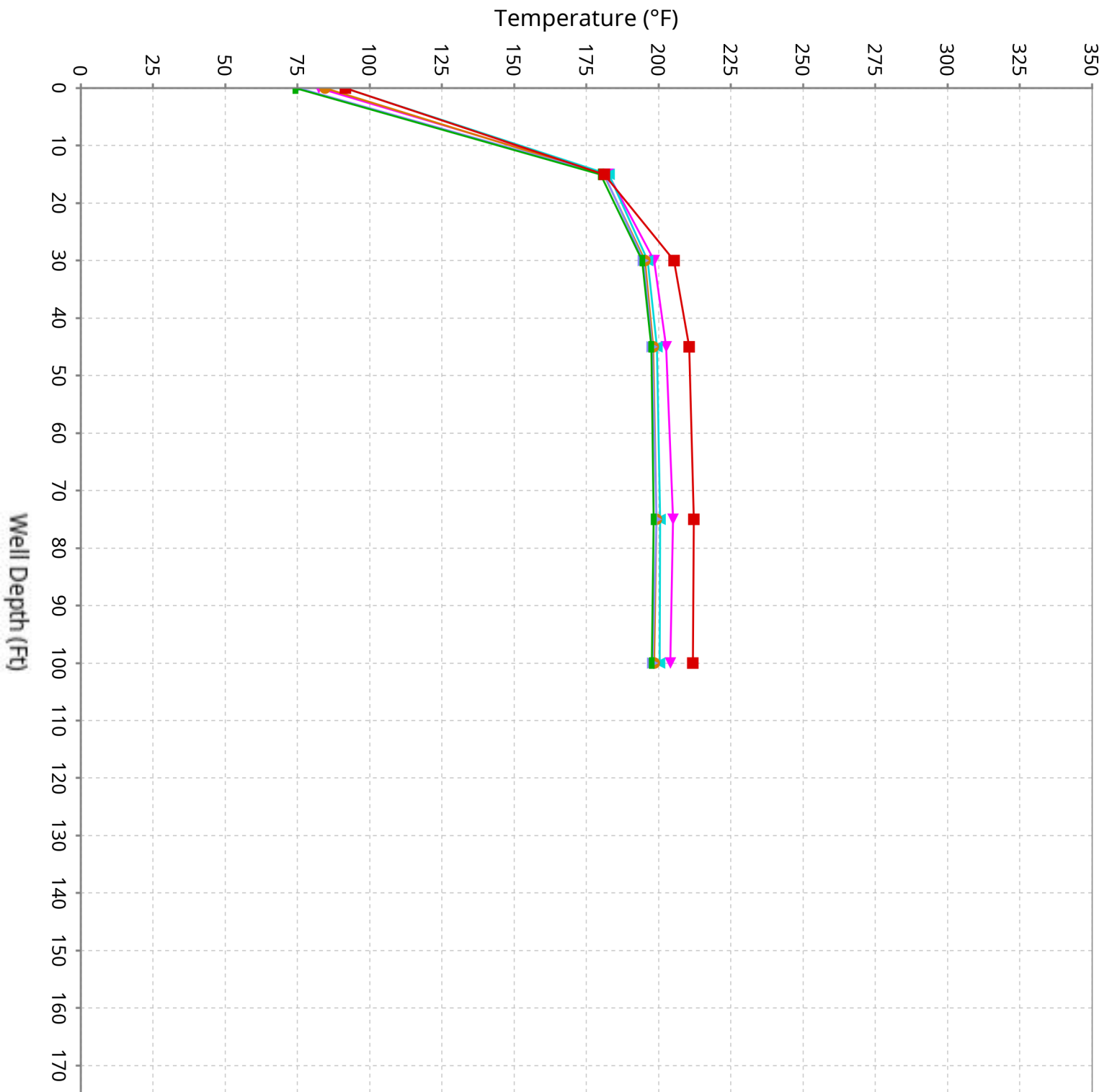

Vertical Temperature Profiles from Temperature Probes at Chiquita Landfill for TP-16

Maximum data for 12/18/2025 to 1/28/2026

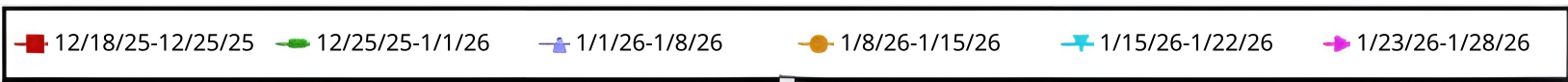
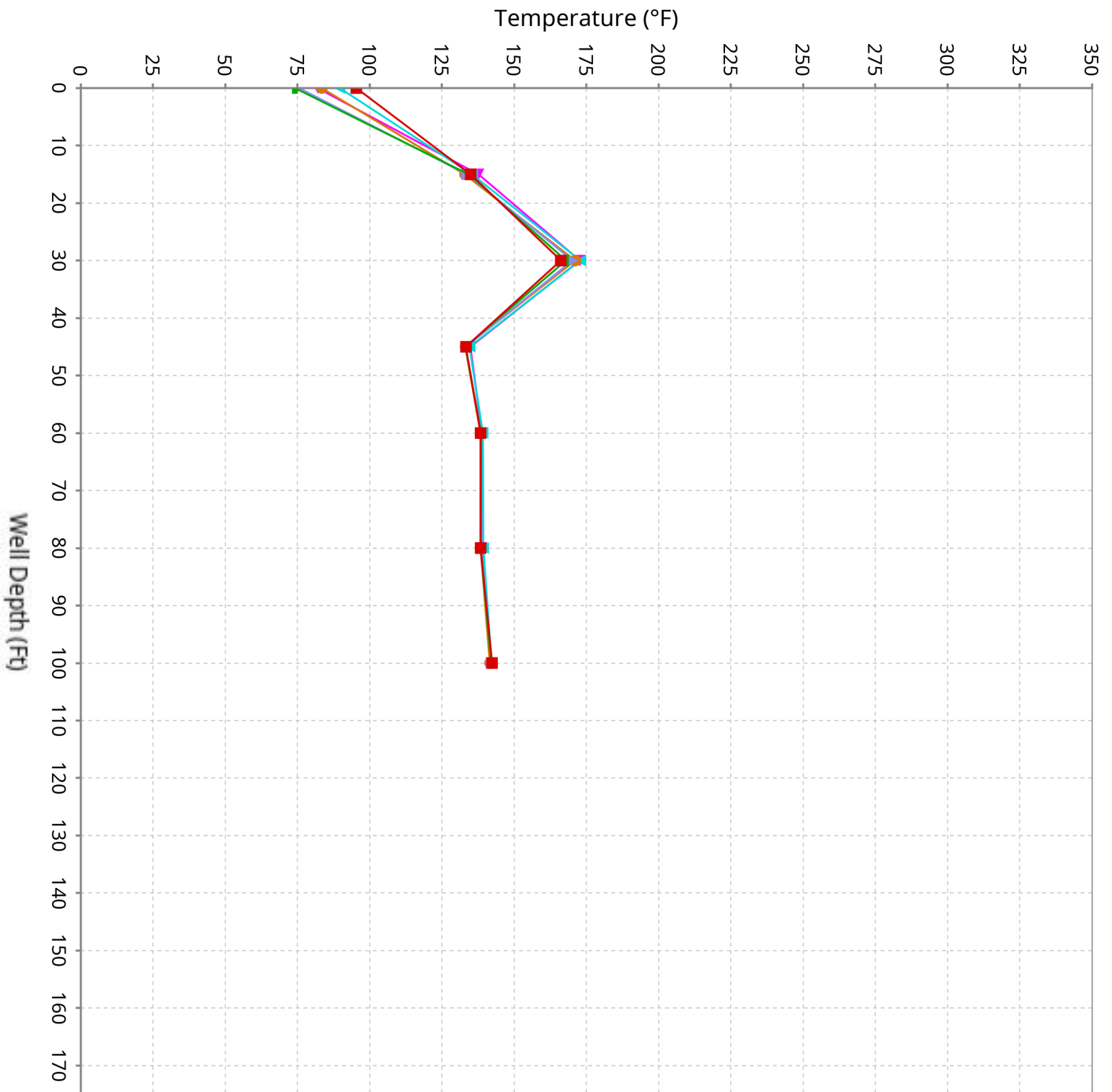

Vertical Temperature Profiles from Temperature Probes at Chiquita Landfill for TP-17

Maximum data for 12/18/2025 to 1/28/2026

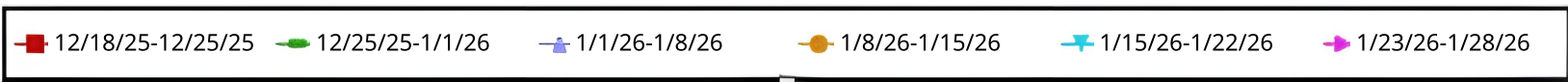
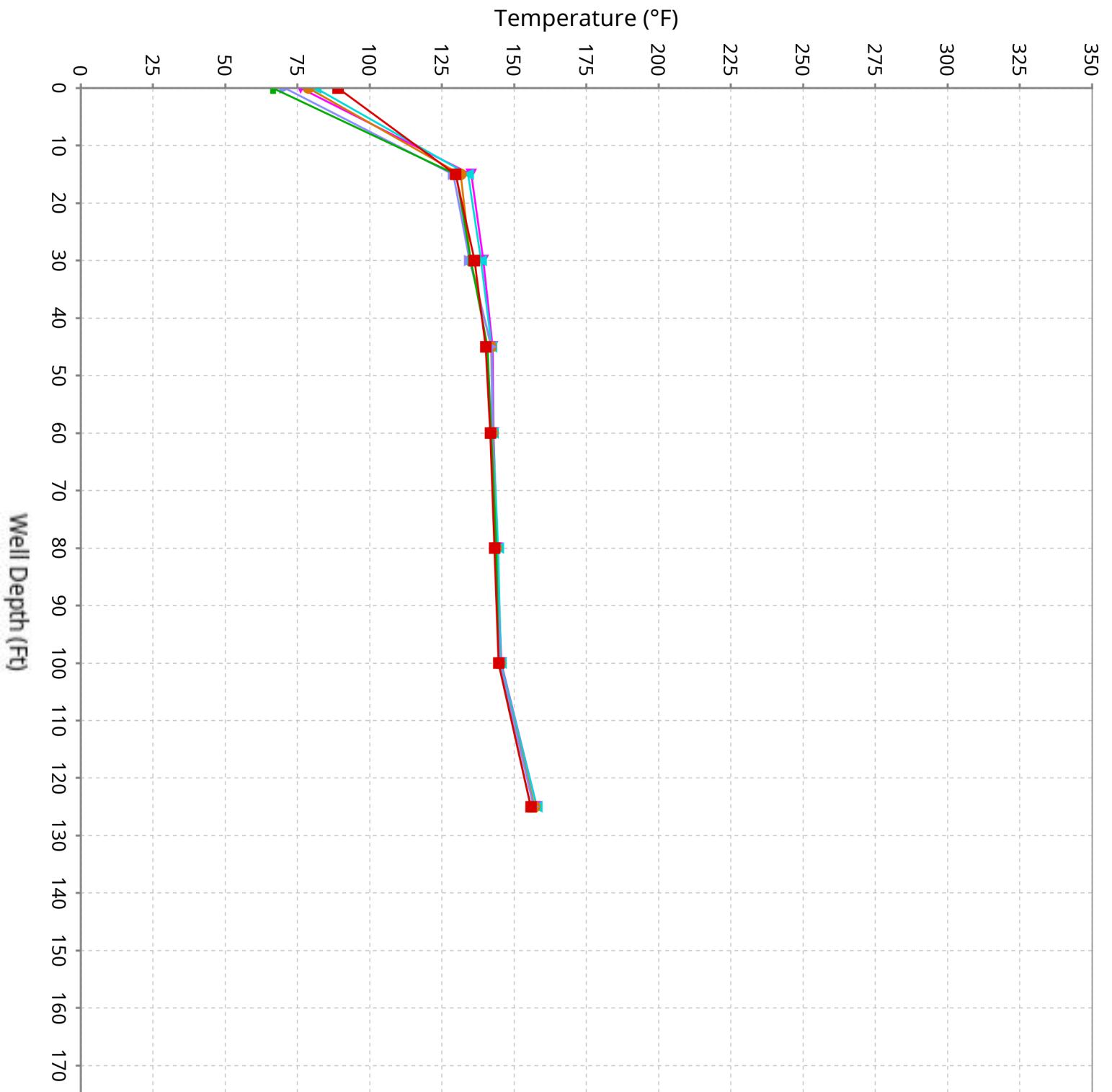

Vertical Temperature Profiles from Temperature Probes at Chiquita Landfill for TP-18

Maximum data for 12/18/2025 to 1/28/2026

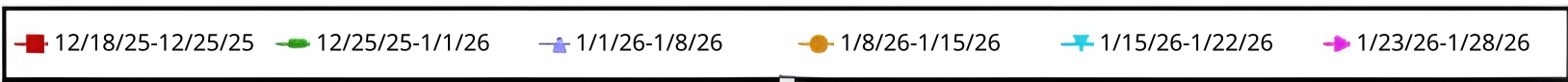
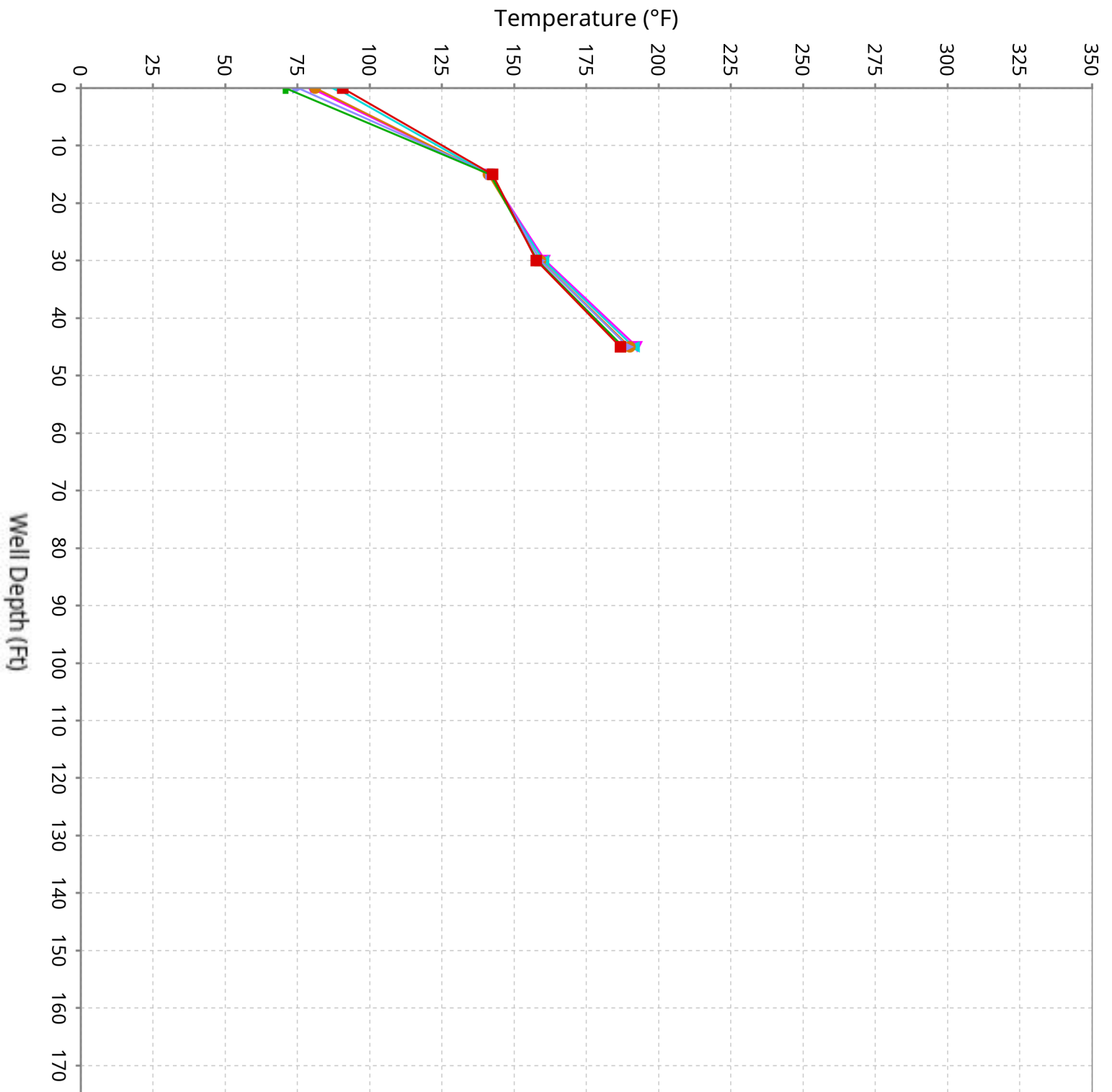

Vertical Temperature Profiles from Temperature Probes at Chiquita Landfill for TP-19

Maximum data for 12/18/2025 to 1/28/2026

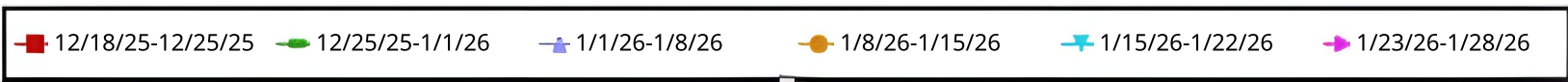
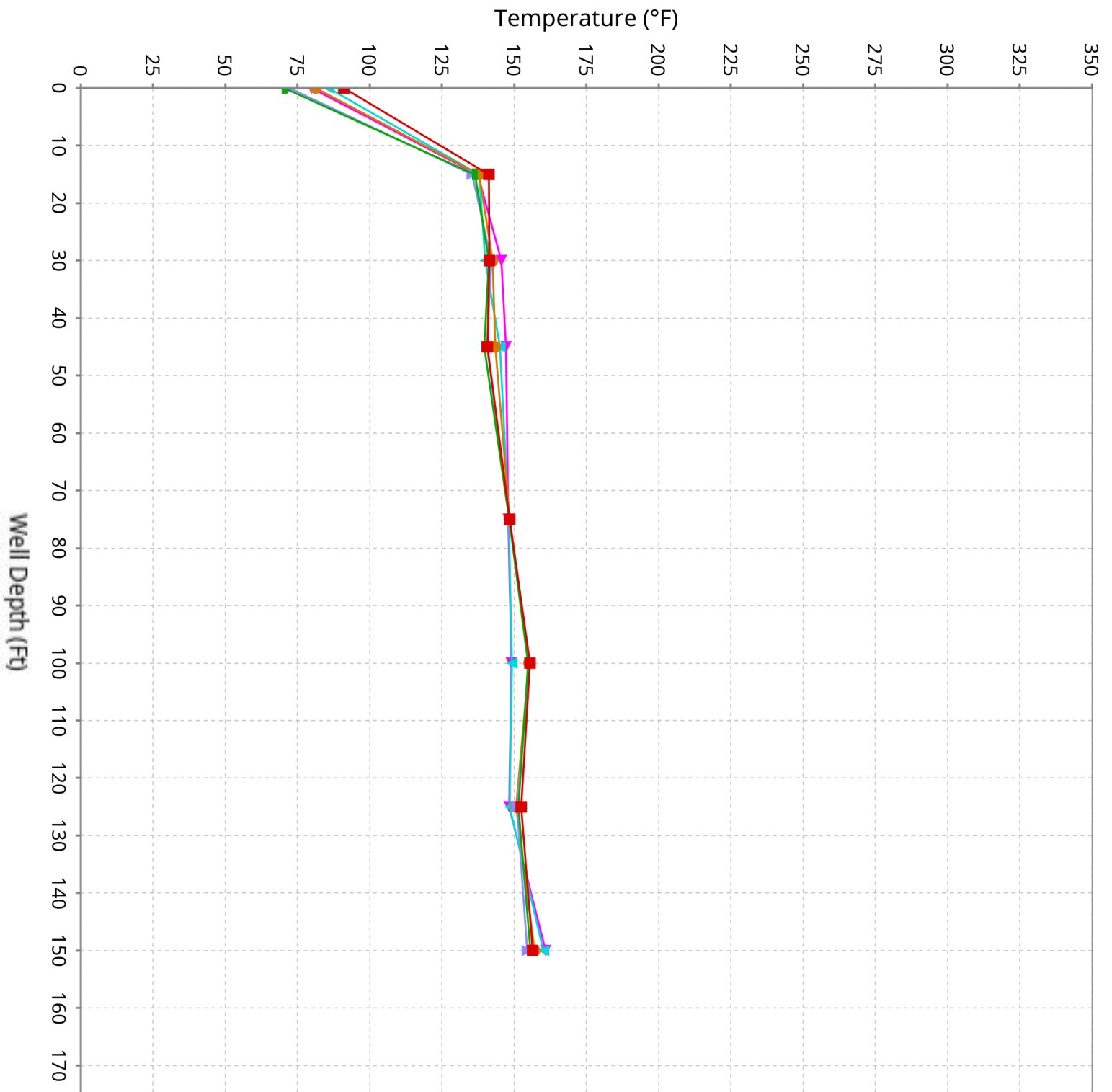

Vertical Temperature Profiles from Temperature Probes at Chiquita Landfill for TP-20

Maximum data for 12/18/2025 to 1/28/2026

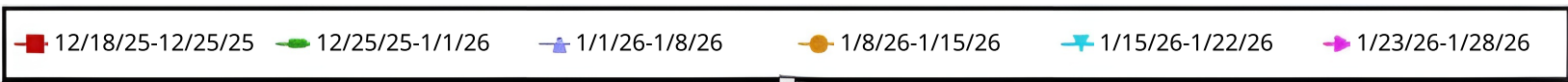
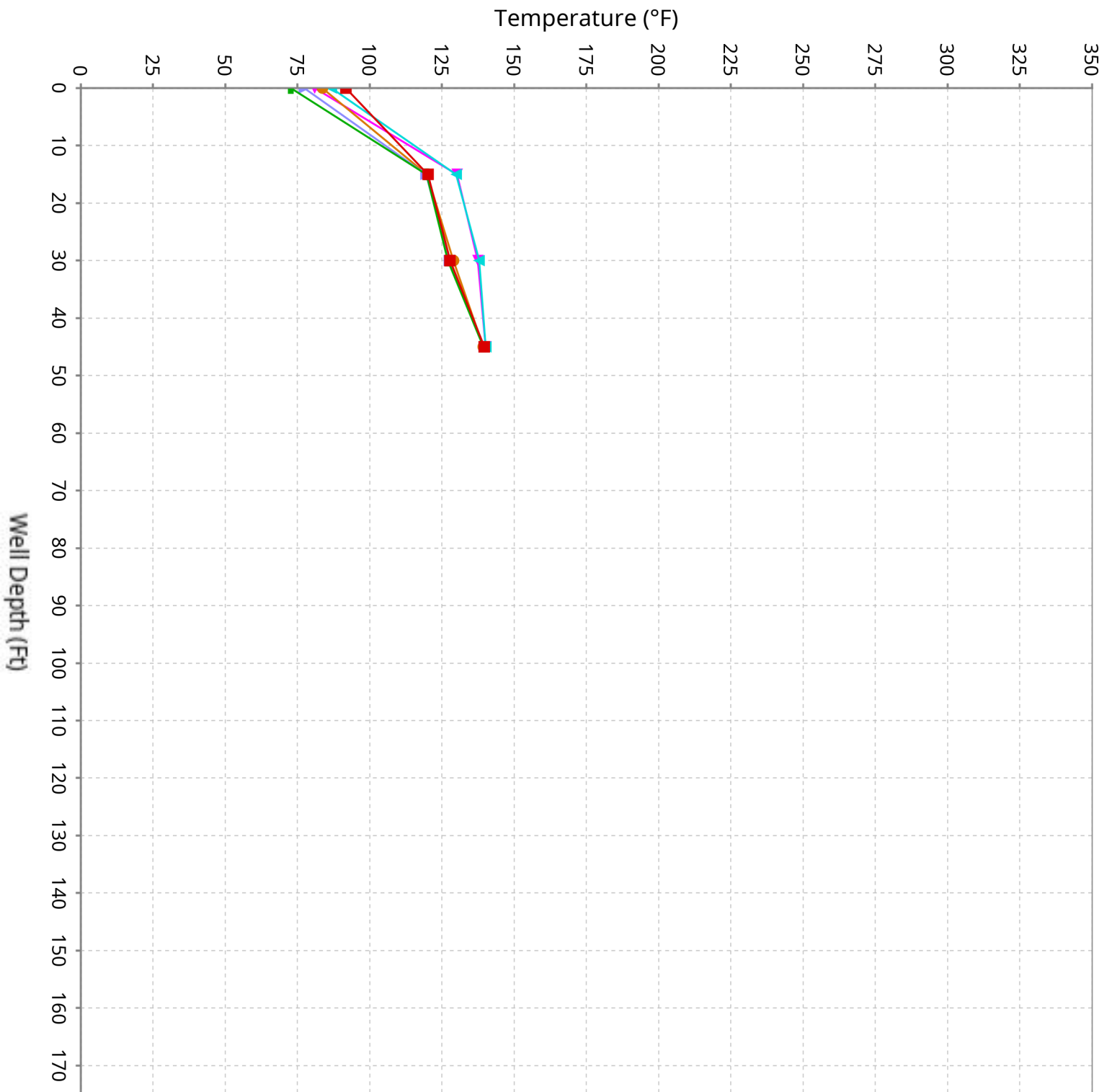

Vertical Temperature Profiles from Temperature Probes at Chiquita Landfill for TP-21

Maximum data for 12/18/2025 to 1/28/2026

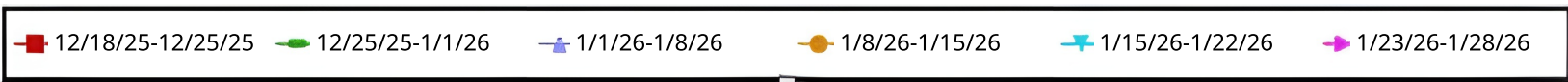
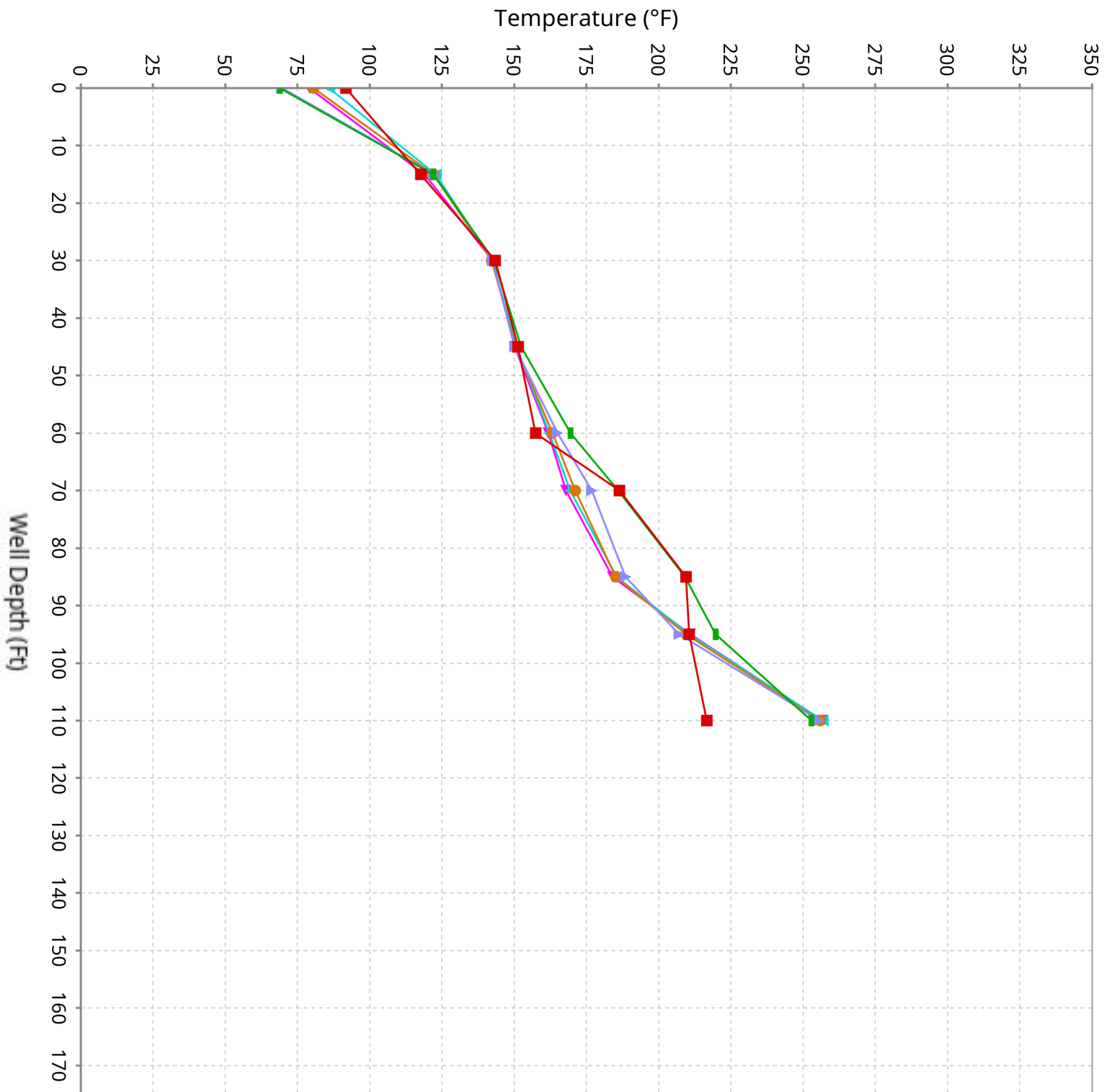

Vertical Temperature Profiles from Temperature Probes at Chiquita Landfill for TP-24

Maximum data for 12/18/2025 to 1/28/2026

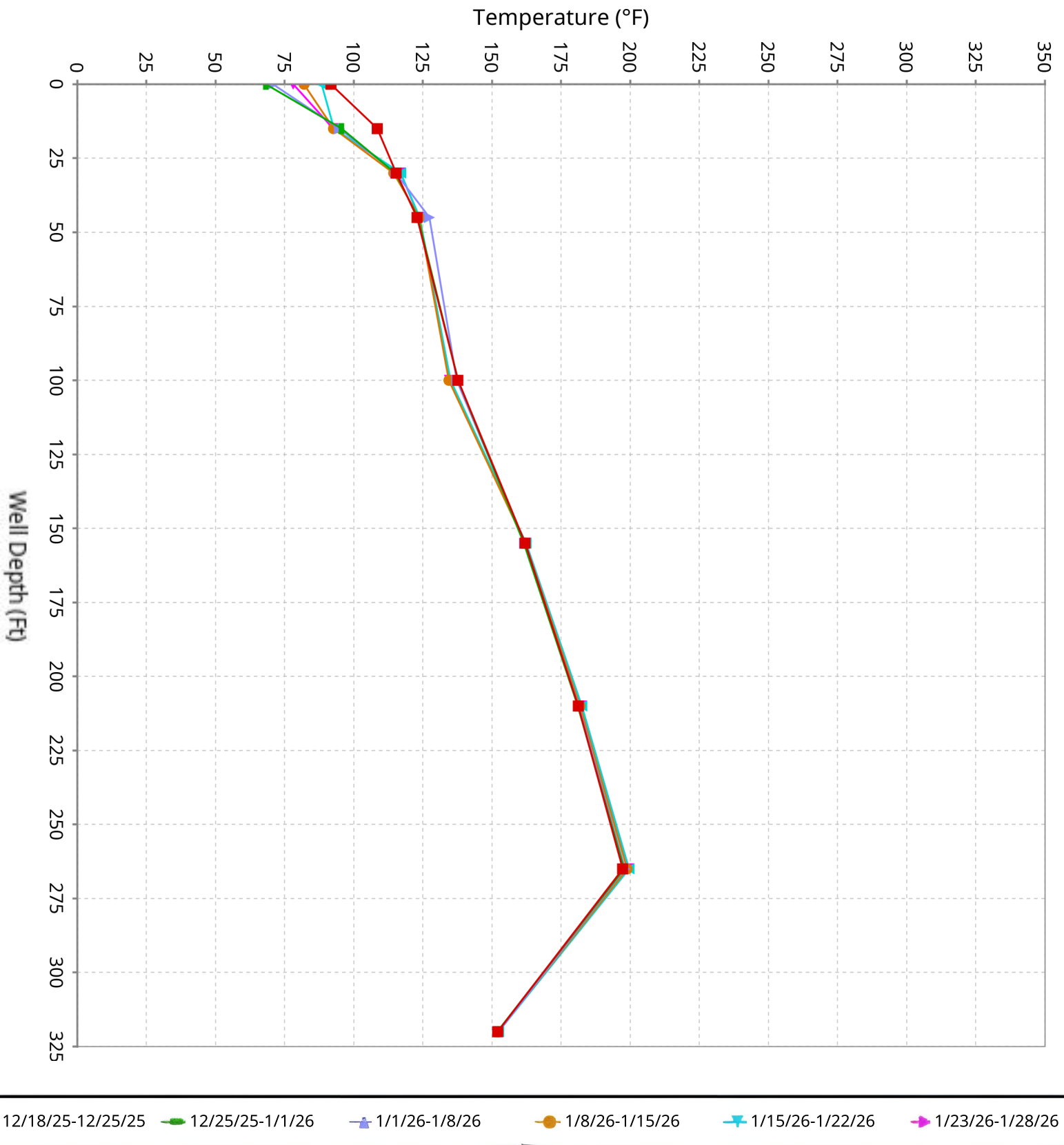

Vertical Temperature Profiles from Temperature Probes at Chiquita Landfill for TP-25

Maximum data for 12/18/2025 to 1/28/2026

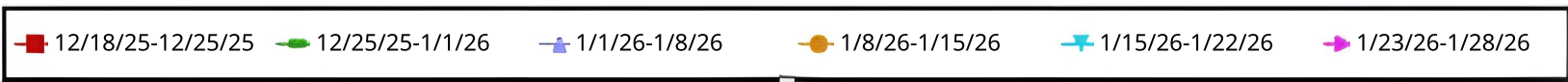
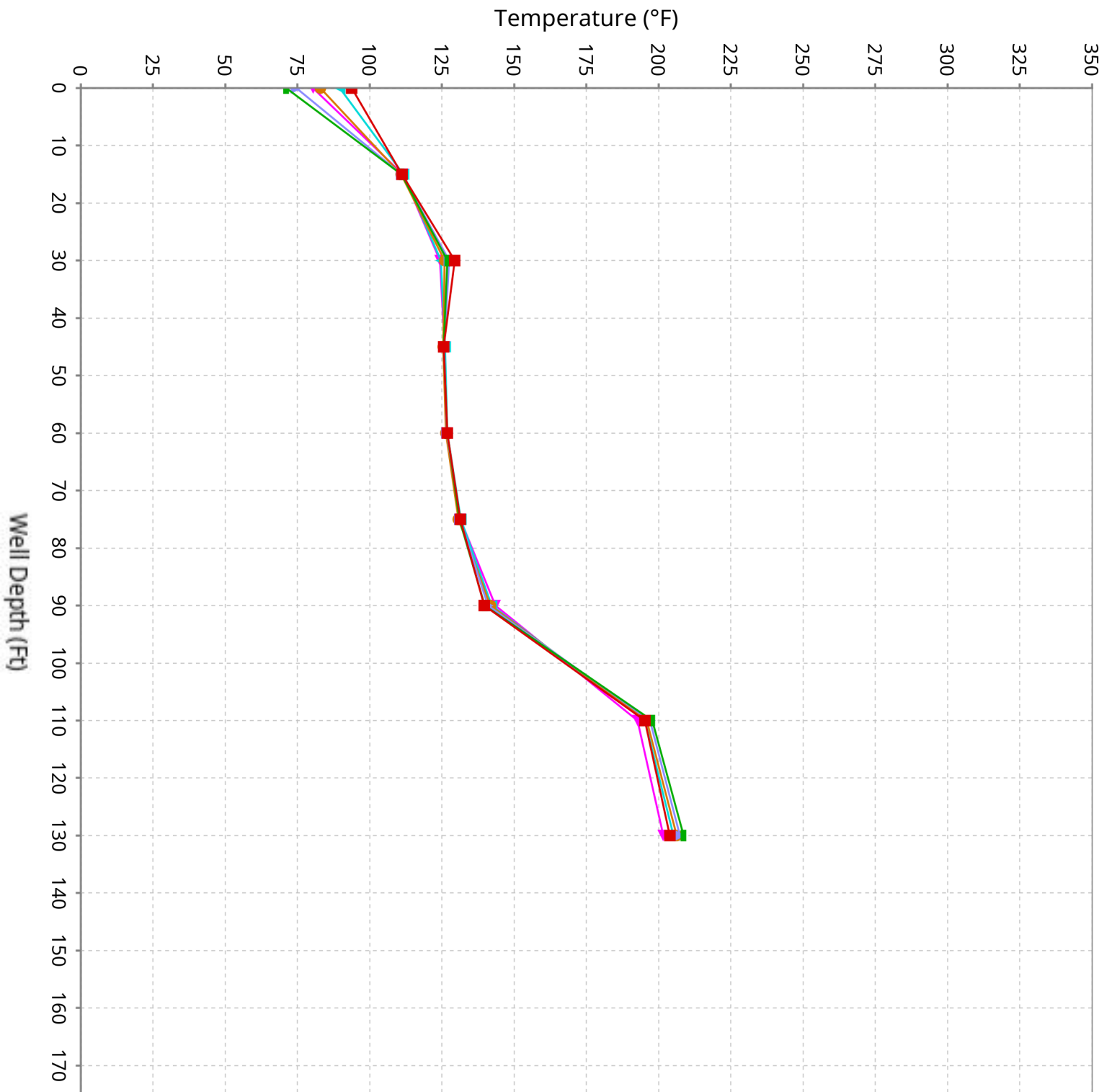

Vertical Temperature Profiles from Temperature Probes at Chiquita Landfill for TP-26

Maximum data for 12/18/2025 to 1/28/2026

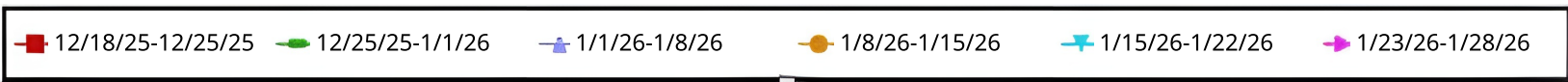
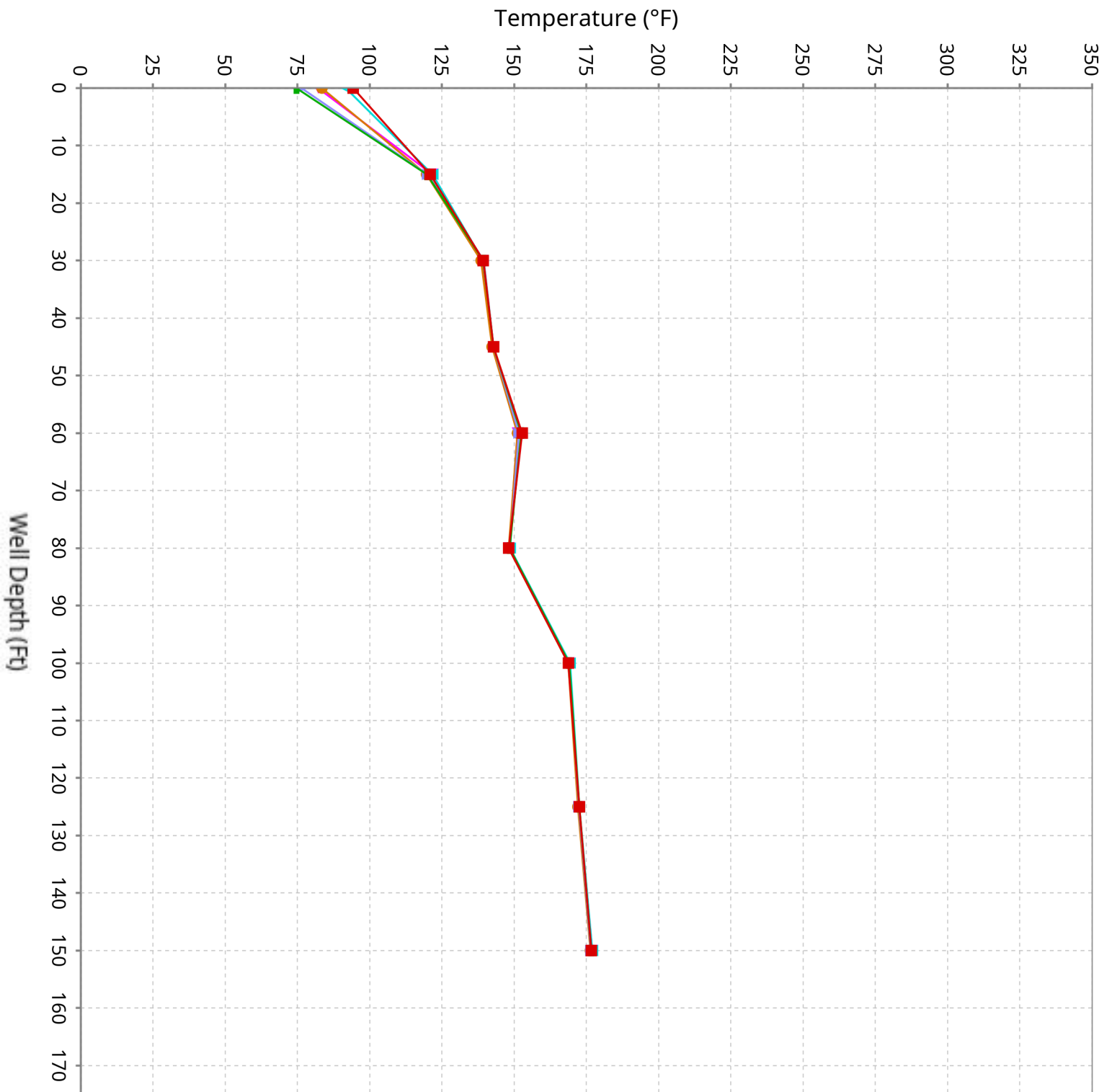

Vertical Temperature Profiles from Temperature Probes at Chiquita Landfill for TP-27

Maximum data for 12/18/2025 to 1/28/2026

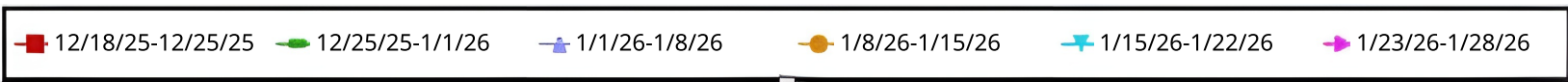
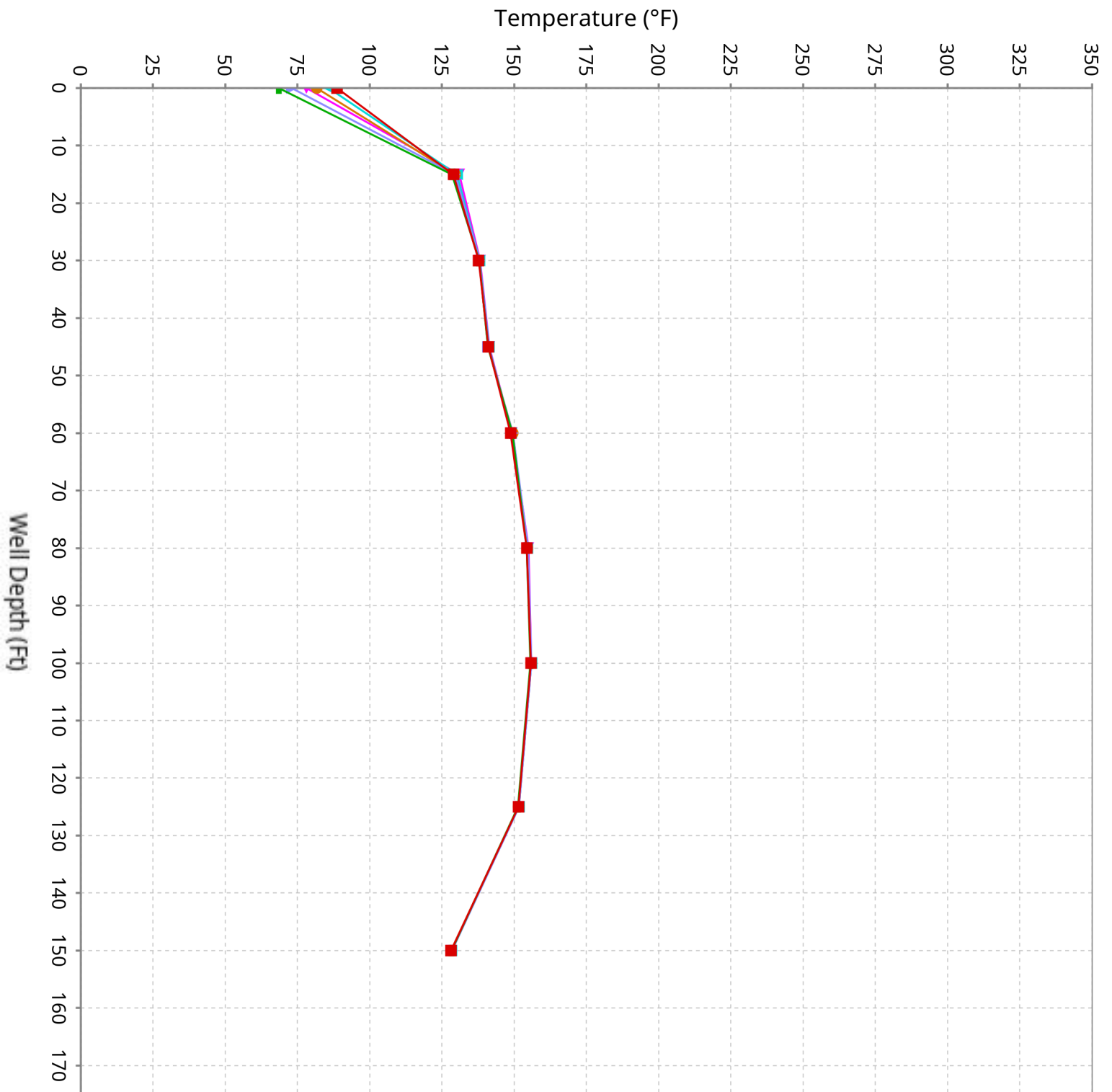

Vertical Temperature Profiles from Temperature Probes at Chiquita Landfill for TP-28

Maximum data for 12/18/2025 to 1/28/2026

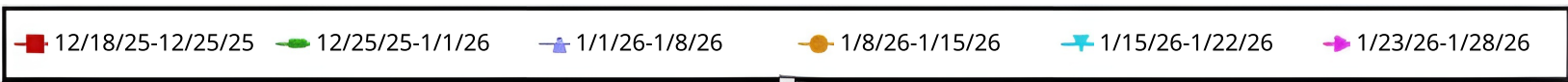
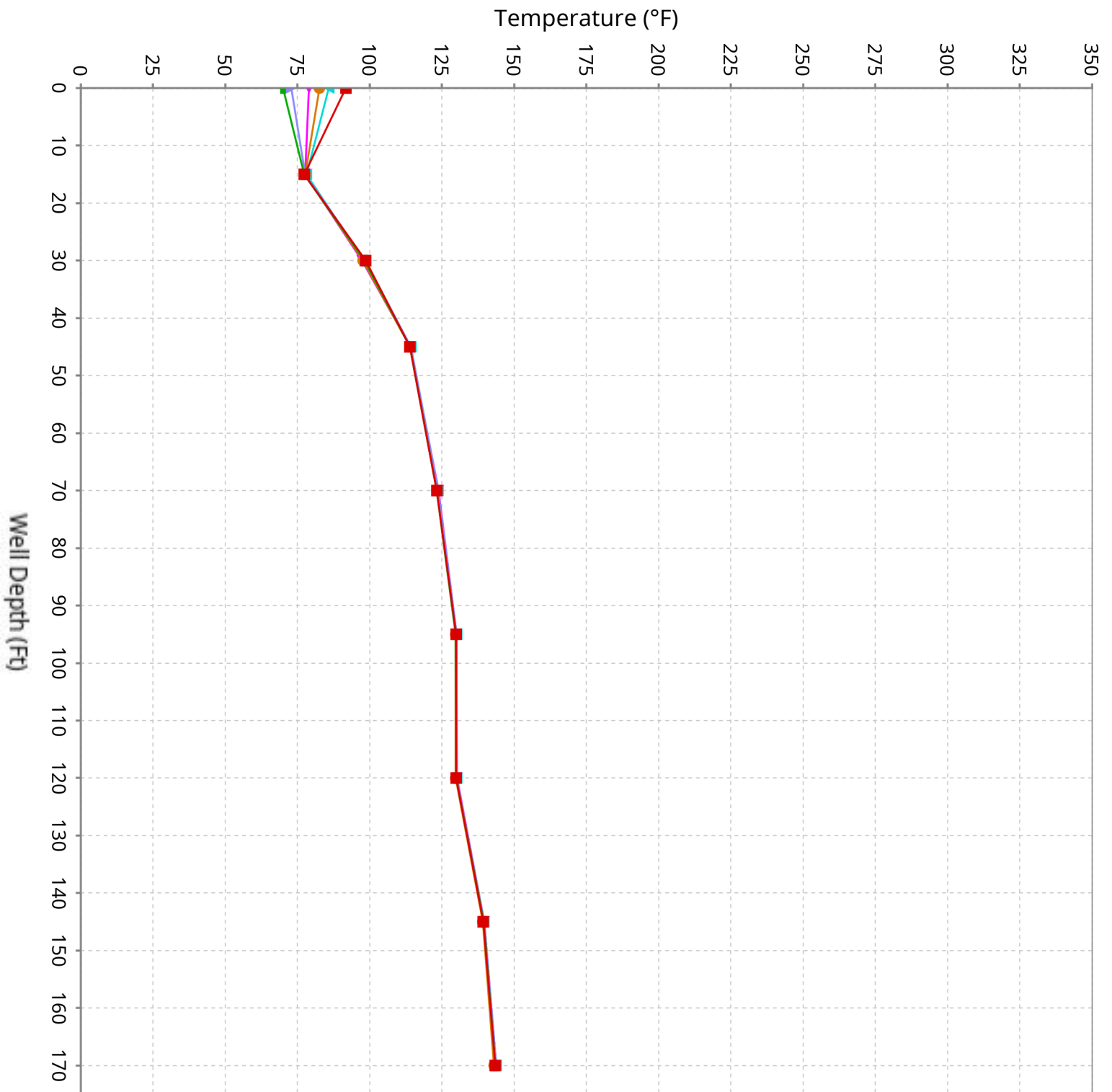

Vertical Temperature Profiles from Temperature Probes at Chiquita Landfill for TP-29

Maximum data for 12/18/2025 to 1/28/2026

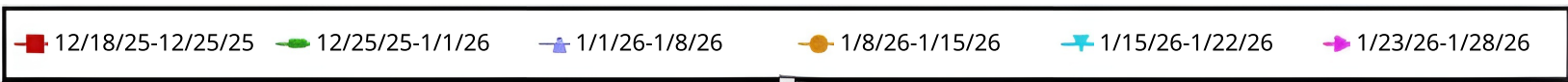
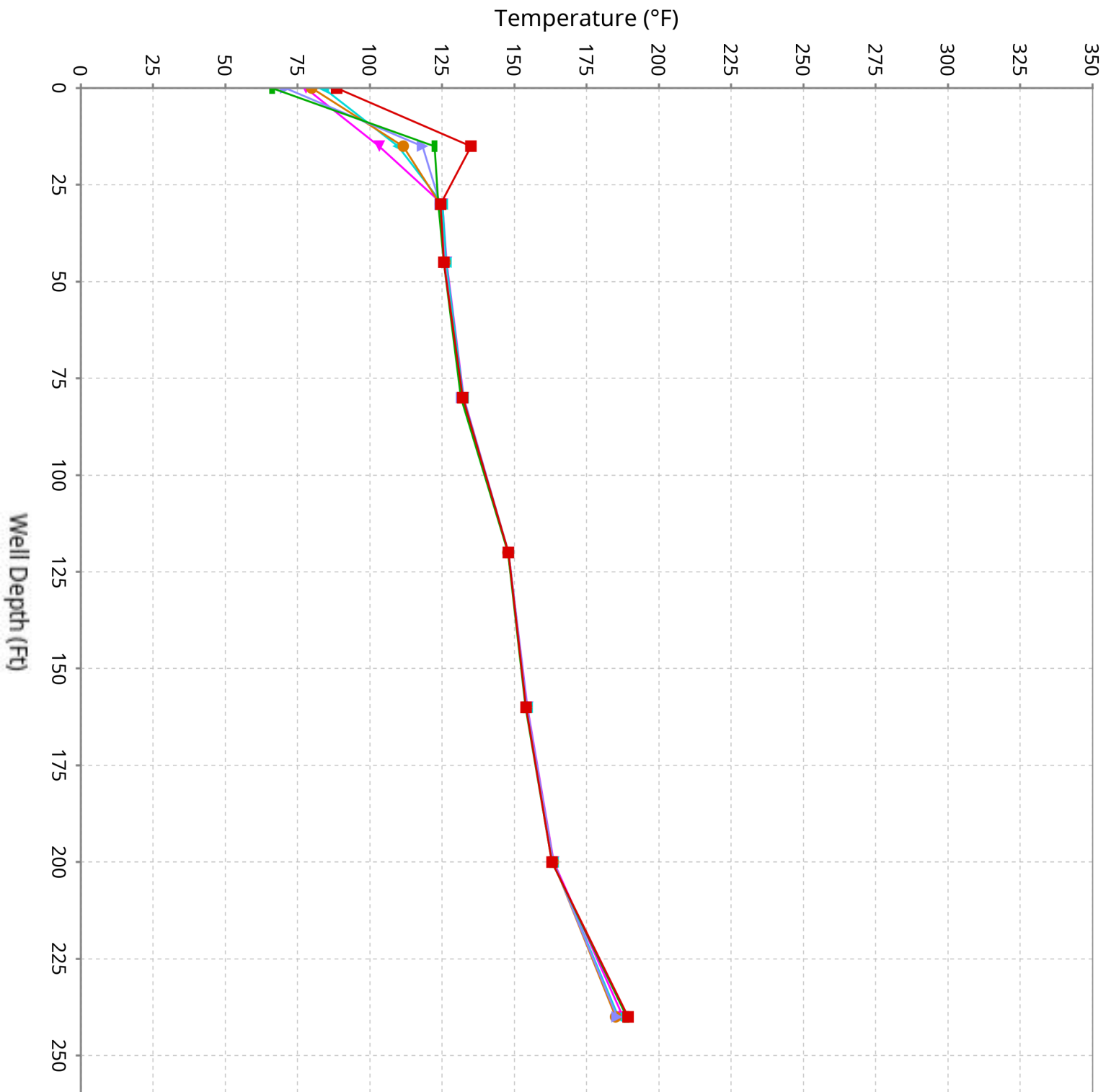

Vertical Temperature Profiles from Temperature Probes at Chiquita Landfill for TP-30

Maximum data for 12/18/2025 to 1/28/2026

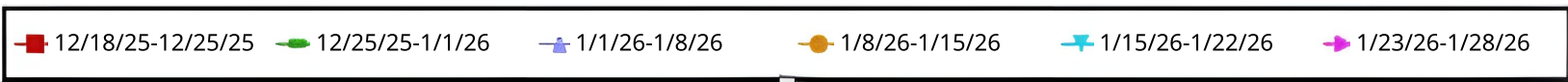
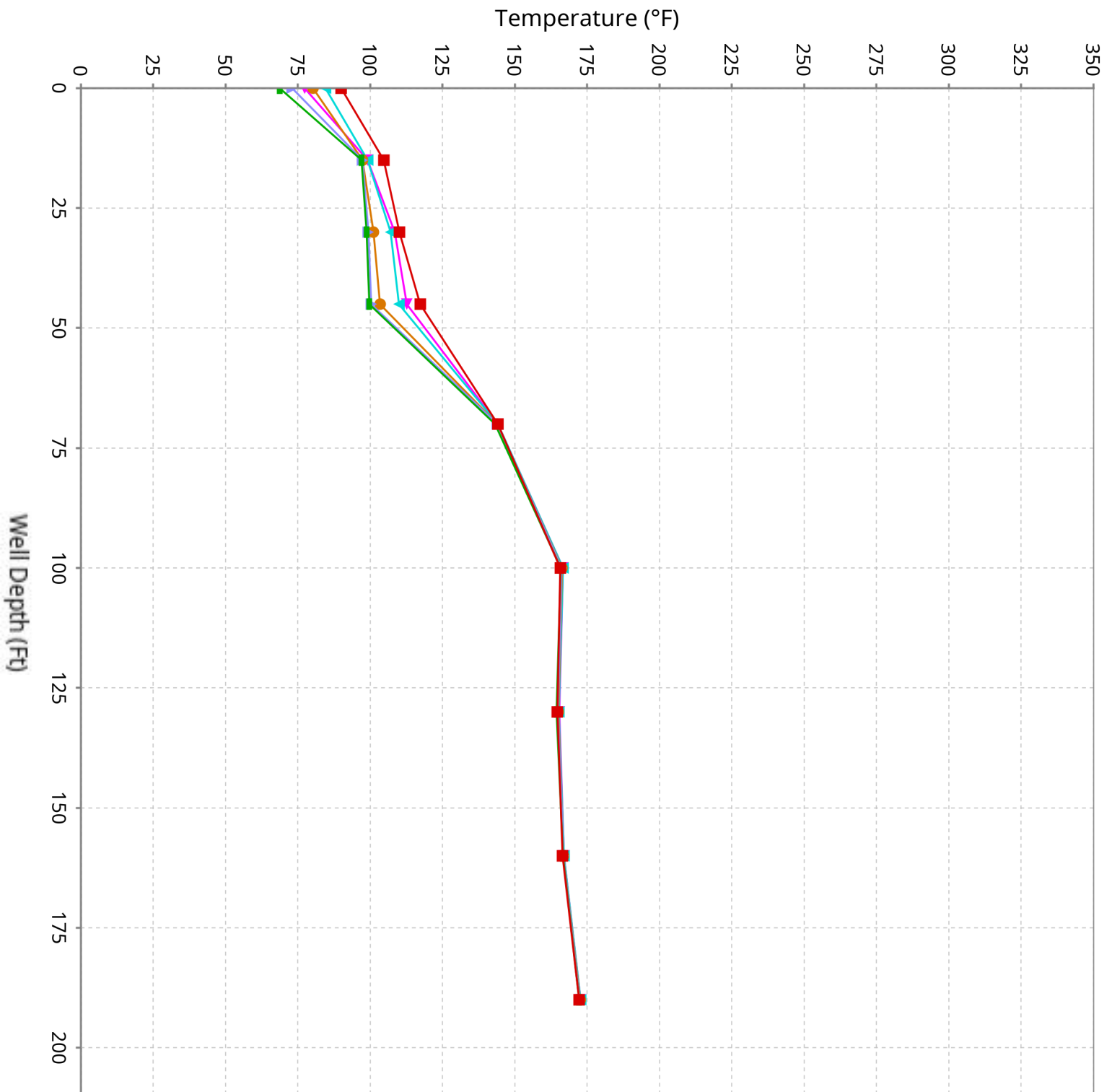

Vertical Temperature Profiles from Temperature Probes at Chiquita Landfill for TP-31

Maximum data for 12/18/2025 to 1/28/2026

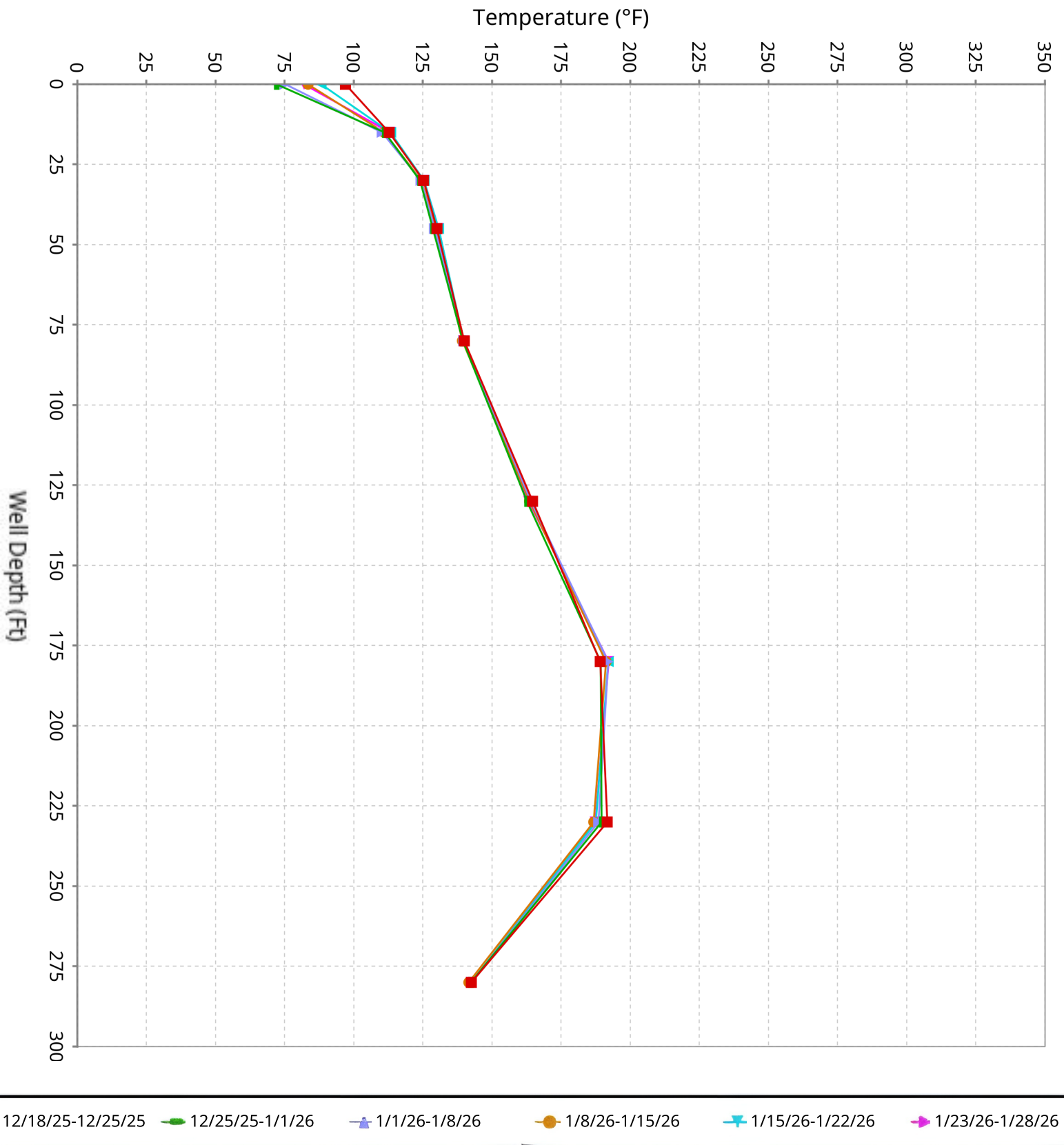

Vertical Temperature Profiles from Temperature Probes at Chiquita Landfill for TP-32

Maximum data for 12/18/2025 to 1/28/2026

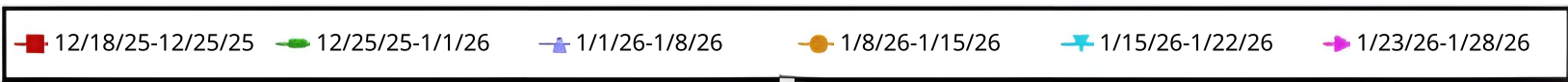
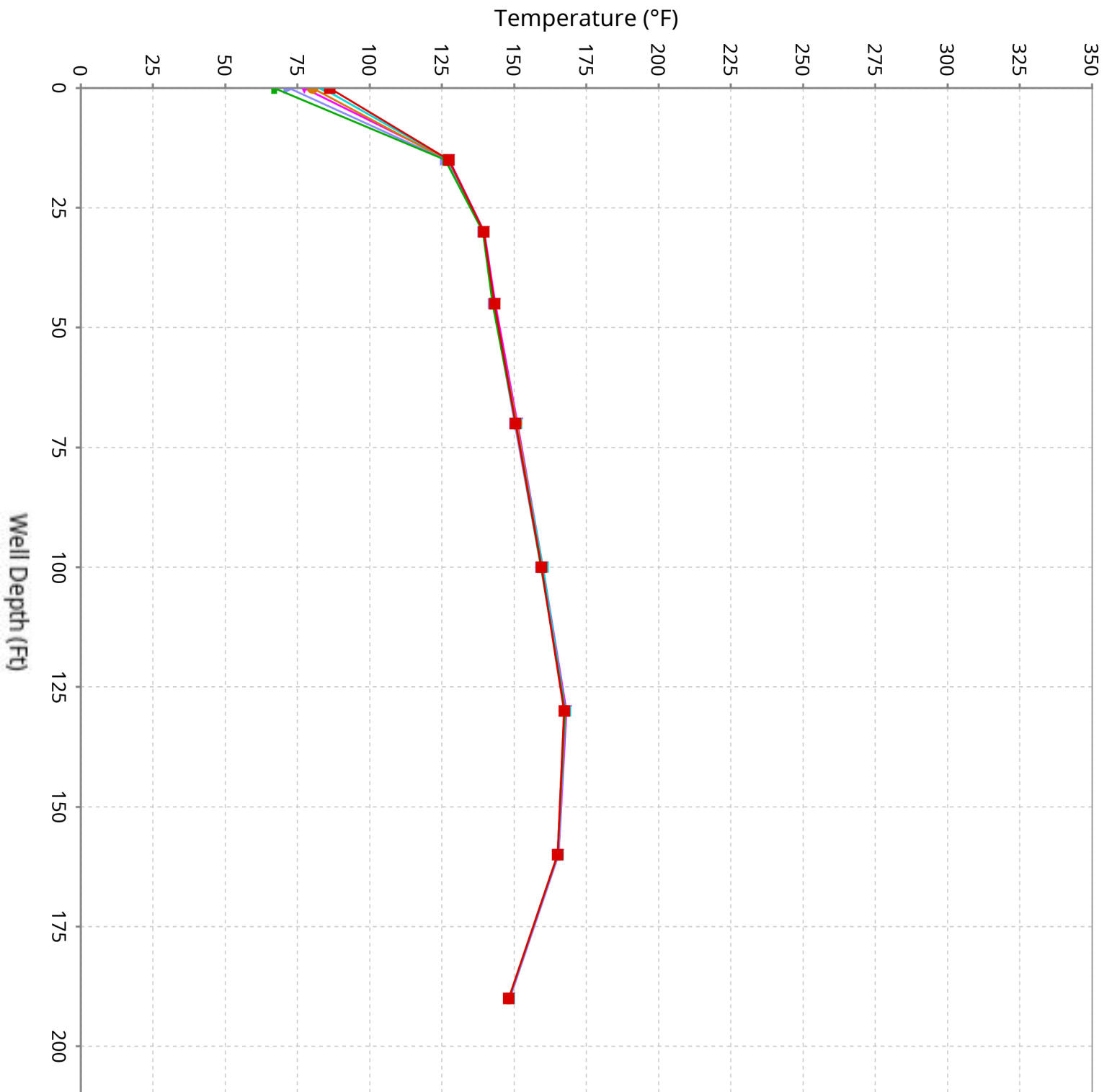

Vertical Temperature Profiles from Temperature Probes at Chiquita Landfill for TP-34

Maximum data for 12/18/2025 to 1/28/2026

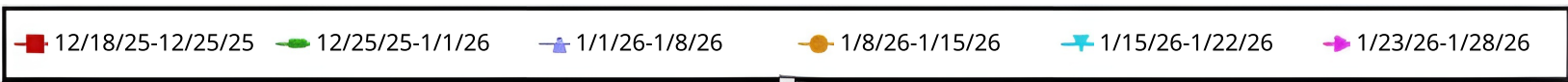
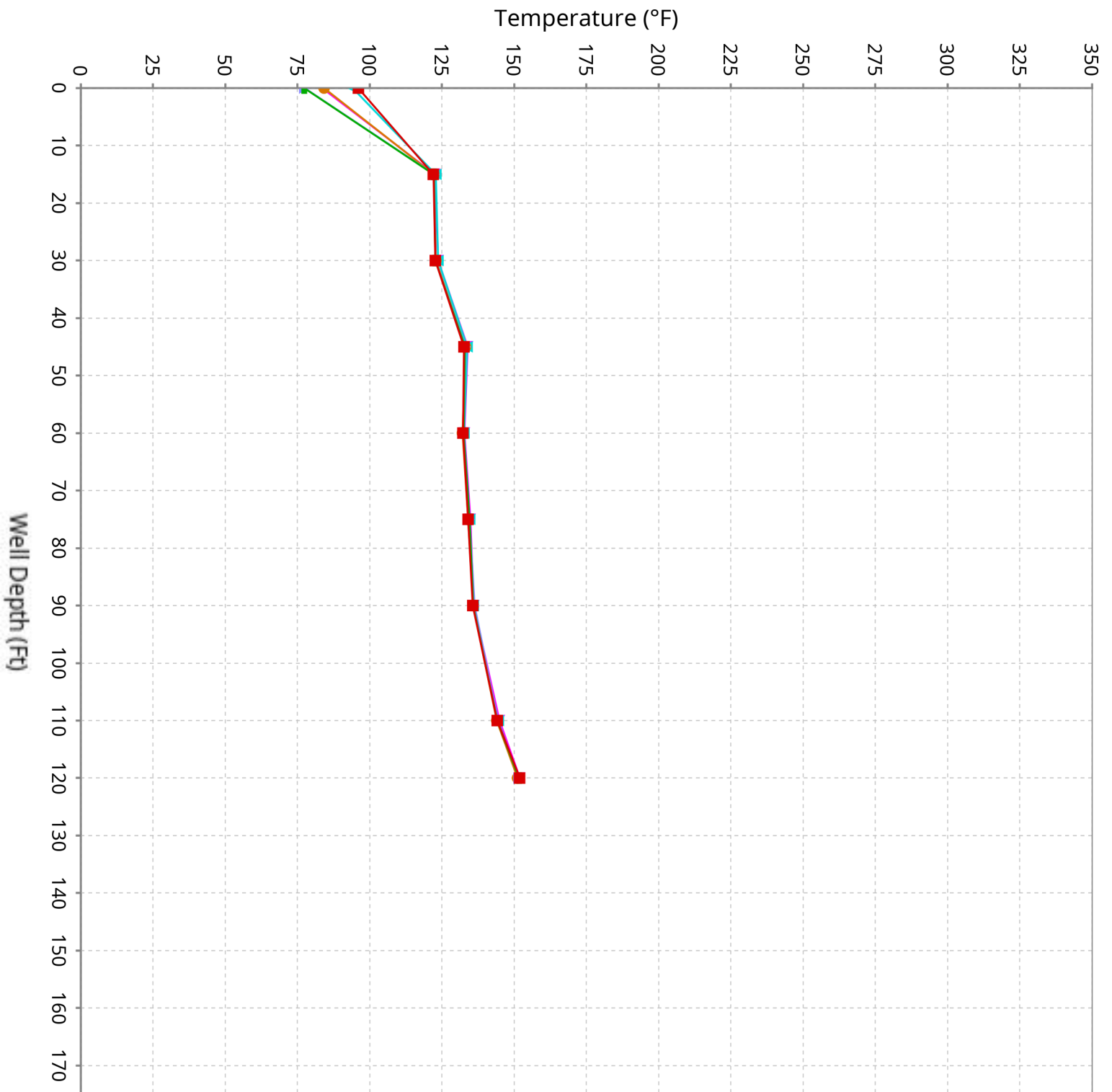

Vertical Temperature Profiles from Temperature Probes at Chiquita Landfill for TP-35

Maximum data for 12/18/2025 to 1/28/2026

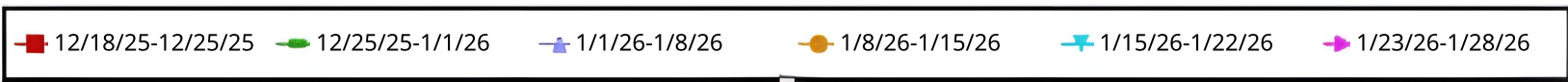
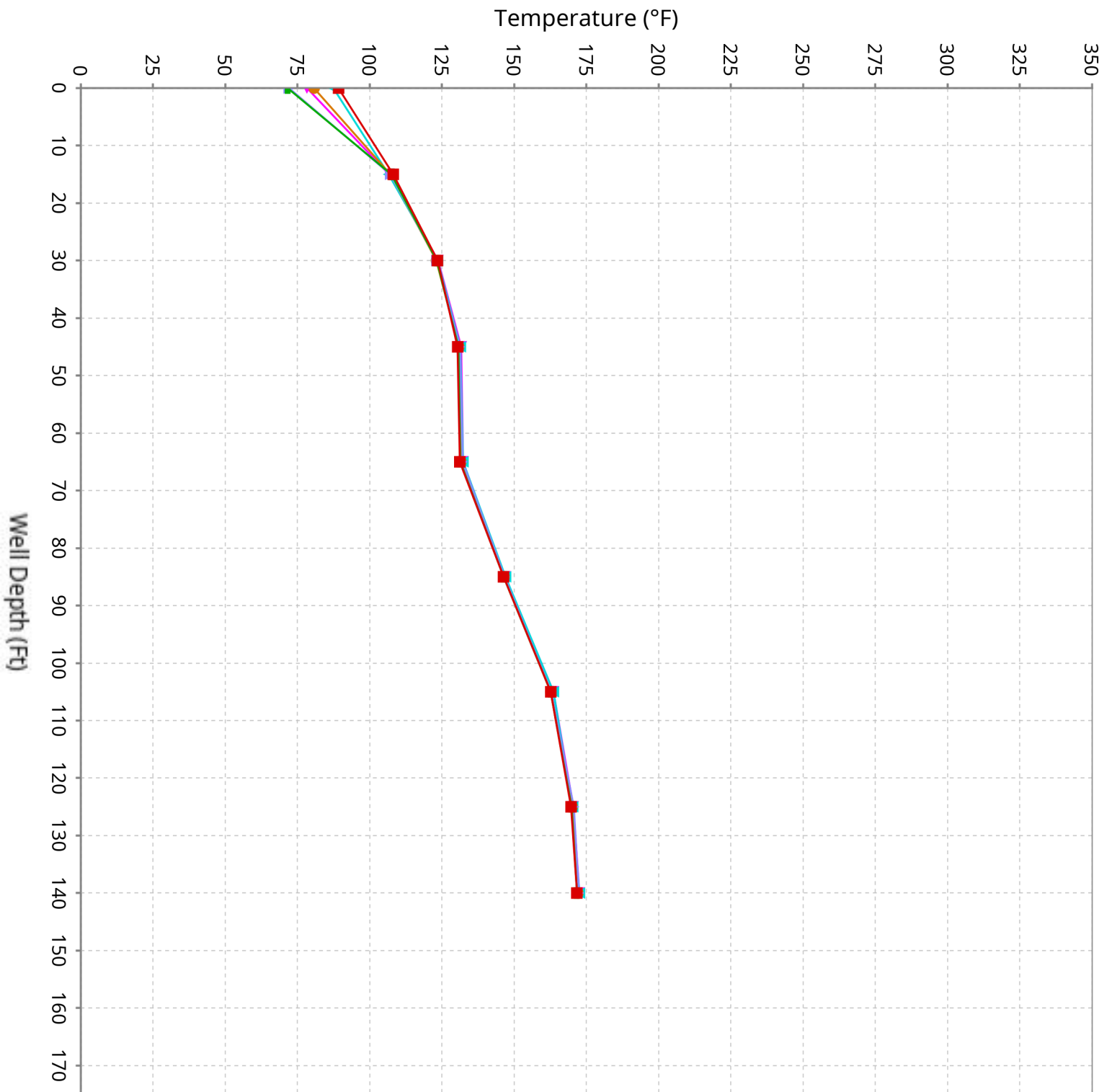

Vertical Temperature Profiles from Temperature Probes at Chiquita Landfill for TP-36

Maximum data for 12/18/2025 to 1/28/2026

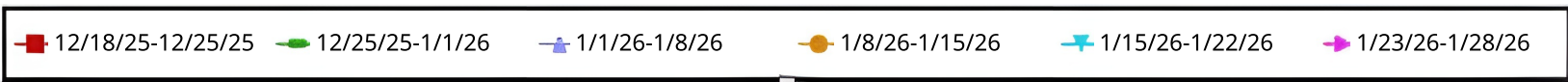
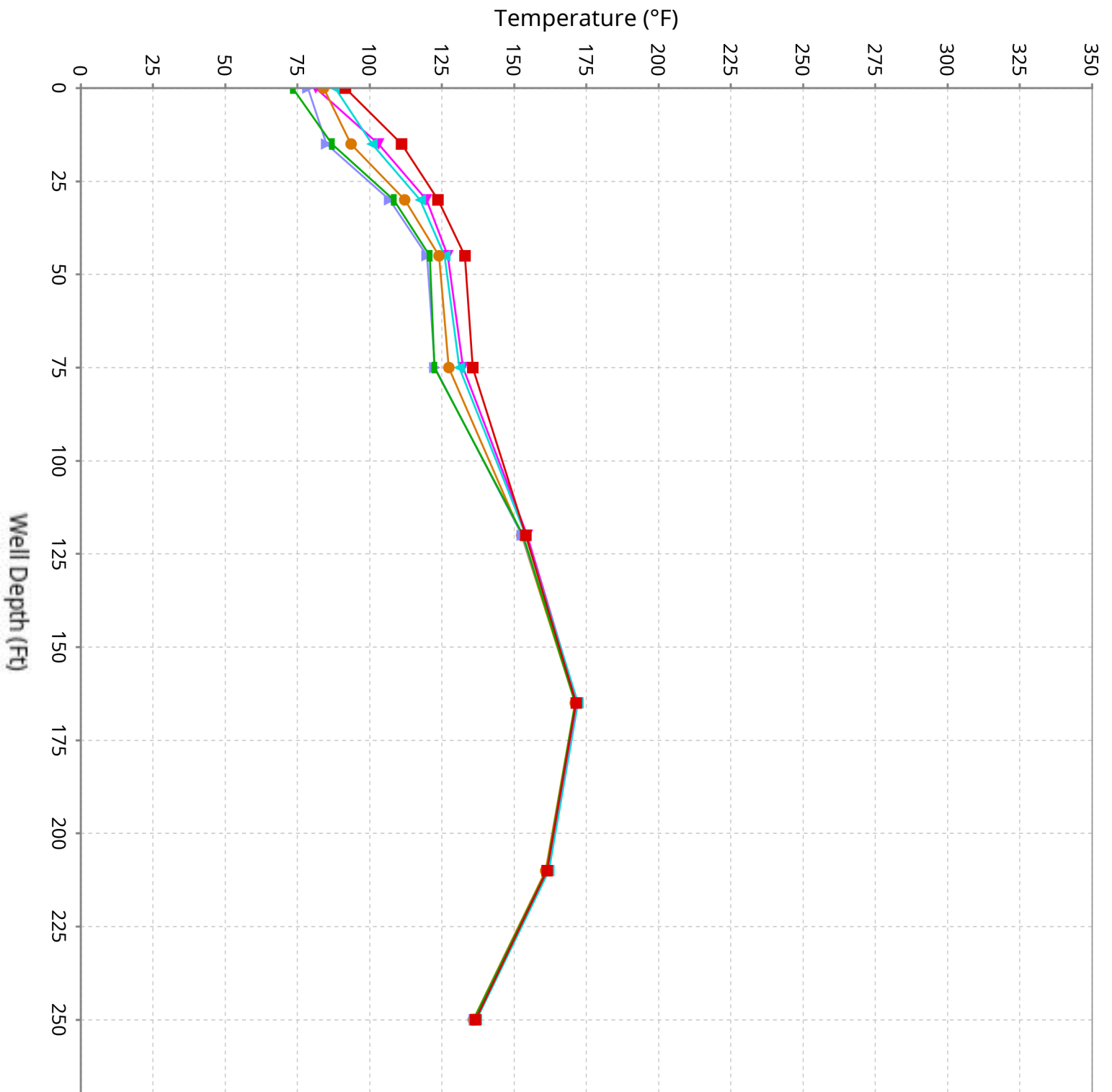

Vertical Temperature Profiles from Temperature Probes at Chiquita Landfill for TP-37

Maximum data for 12/18/2025 to 1/28/2026

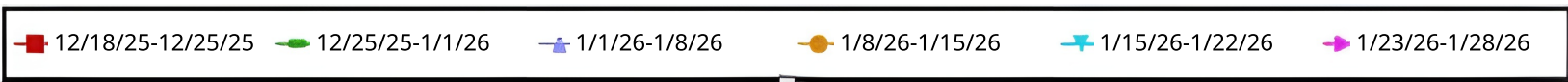
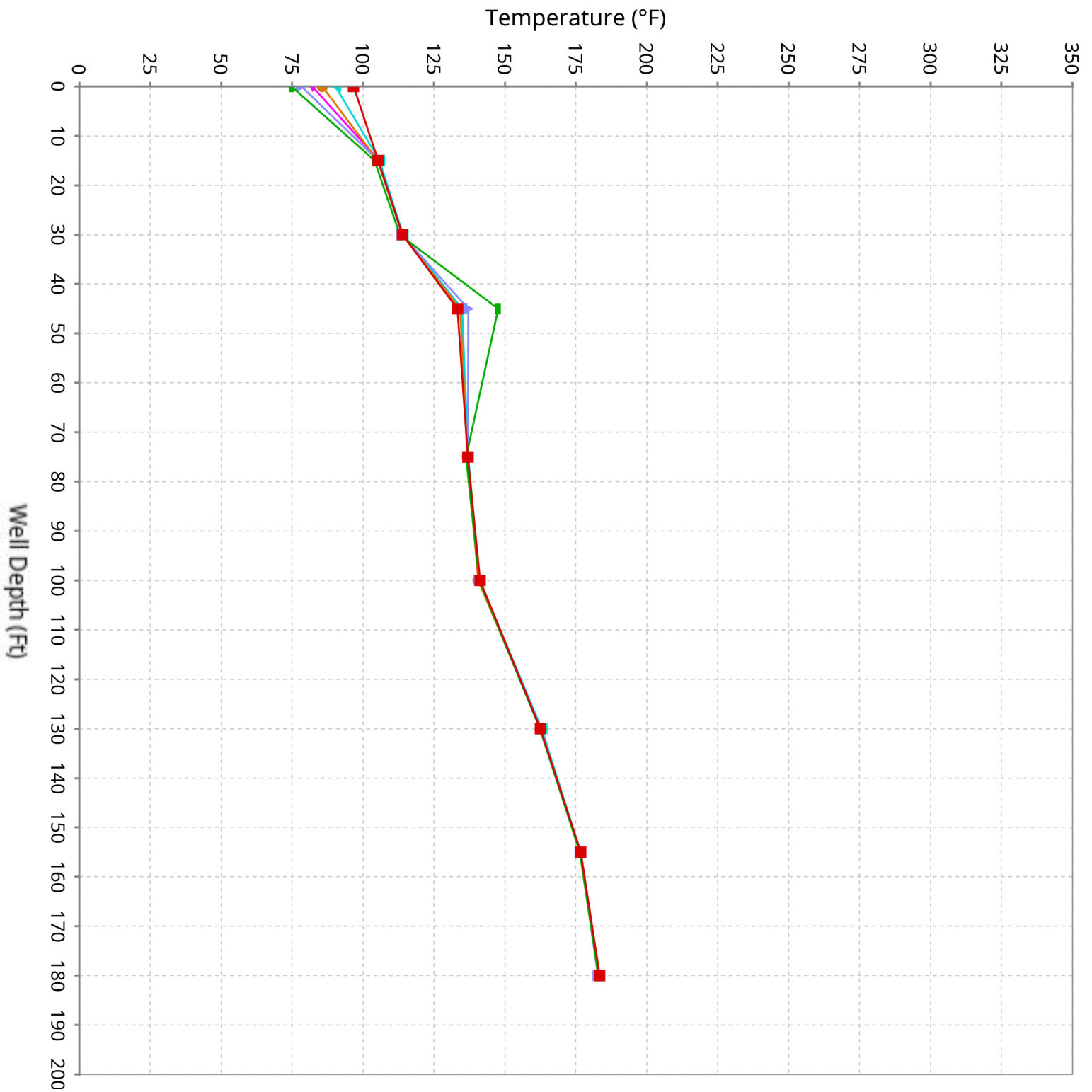

Vertical Temperature Profiles from Temperature Probes at Chiquita Landfill for TP-38

Maximum data for 12/18/2025 to 1/28/2026

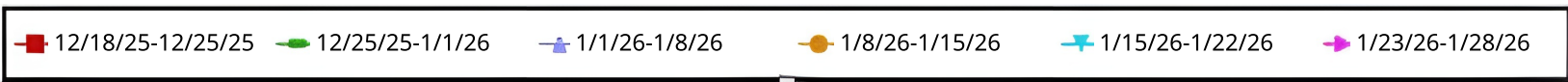
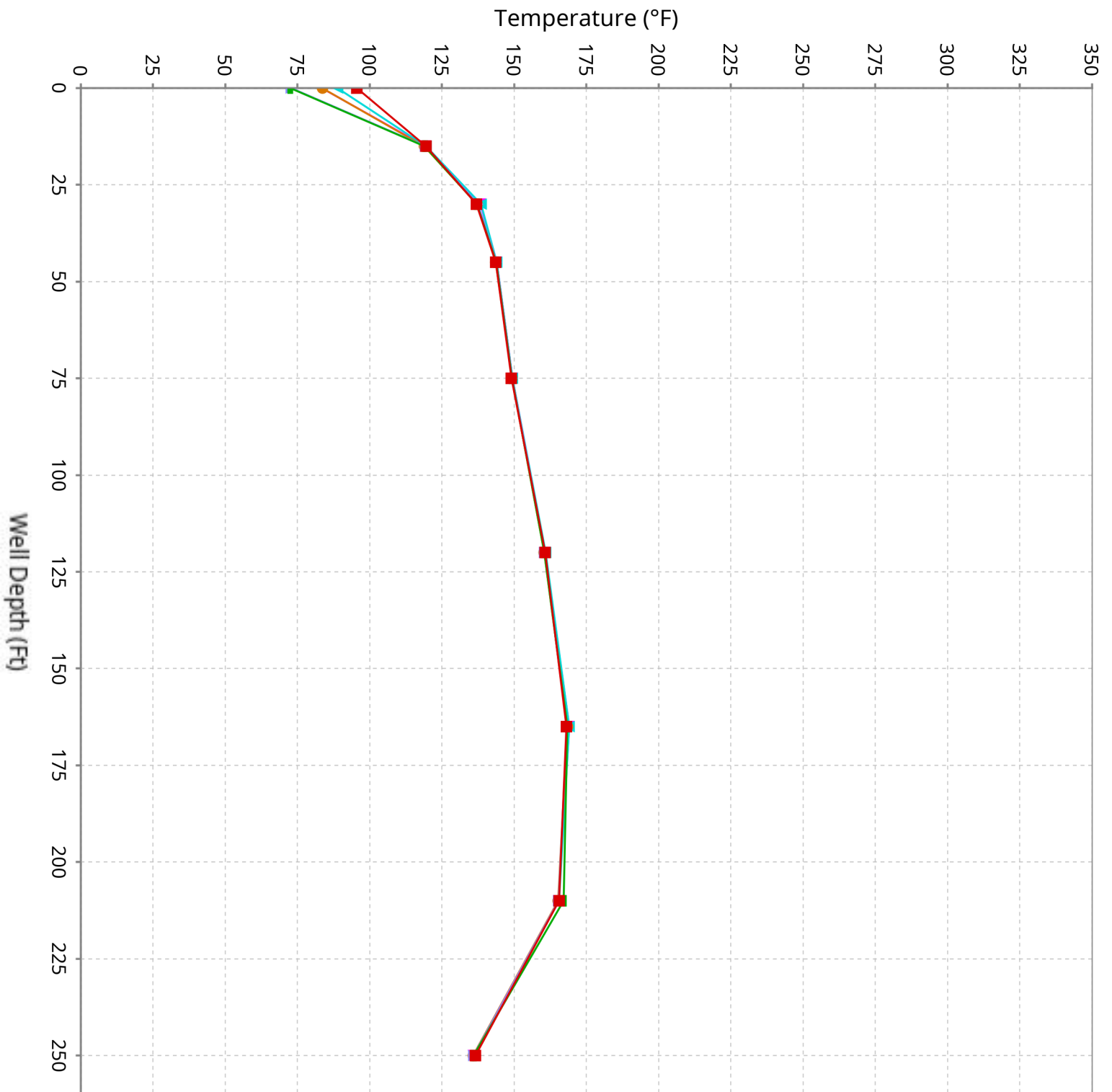

Vertical Temperature Profiles from Temperature Probes at Chiquita Landfill for TP-39

Maximum data for 12/18/2025 to 1/28/2026

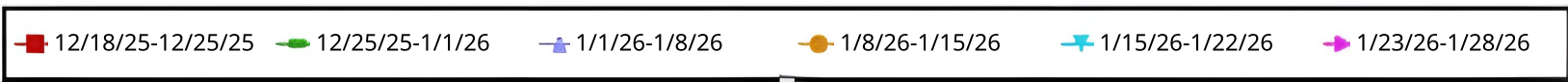
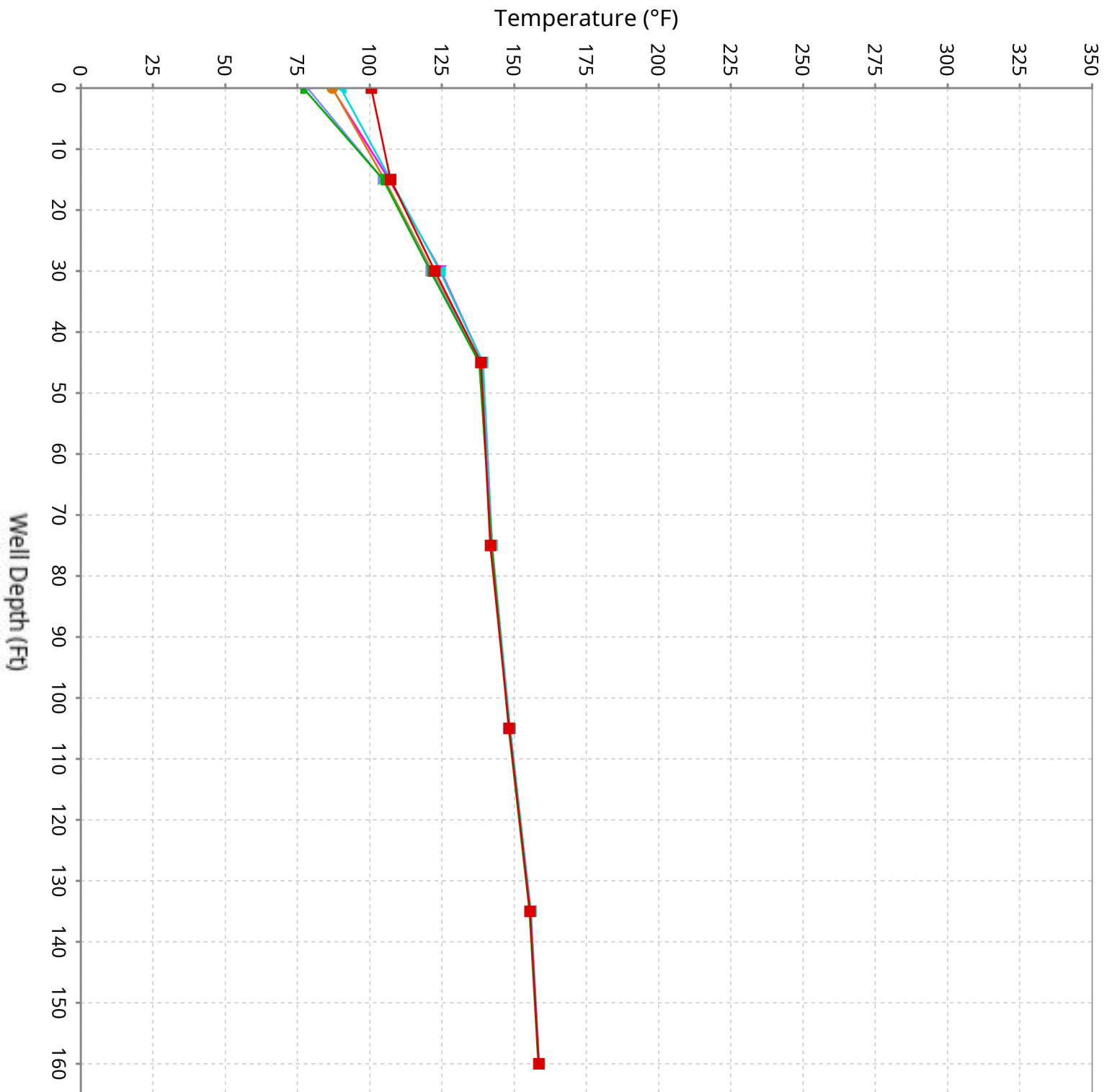

Vertical Temperature Profiles from Temperature Probes at Chiquita Landfill for TP-40

Maximum data for 12/18/2025 to 1/28/2026

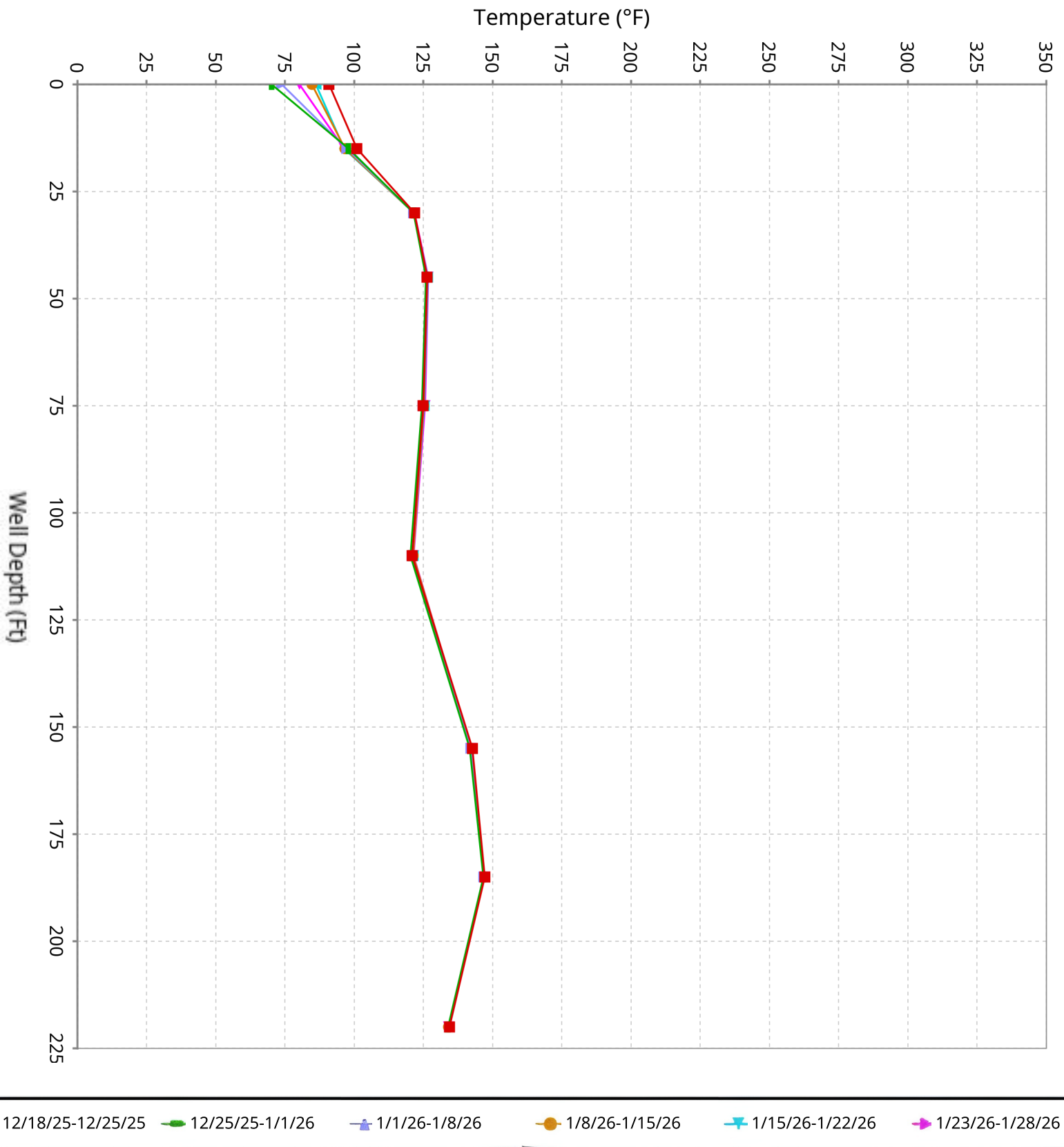

Maximum Vertical Temperature Map from Temperature Probes at Chiquita Landfill

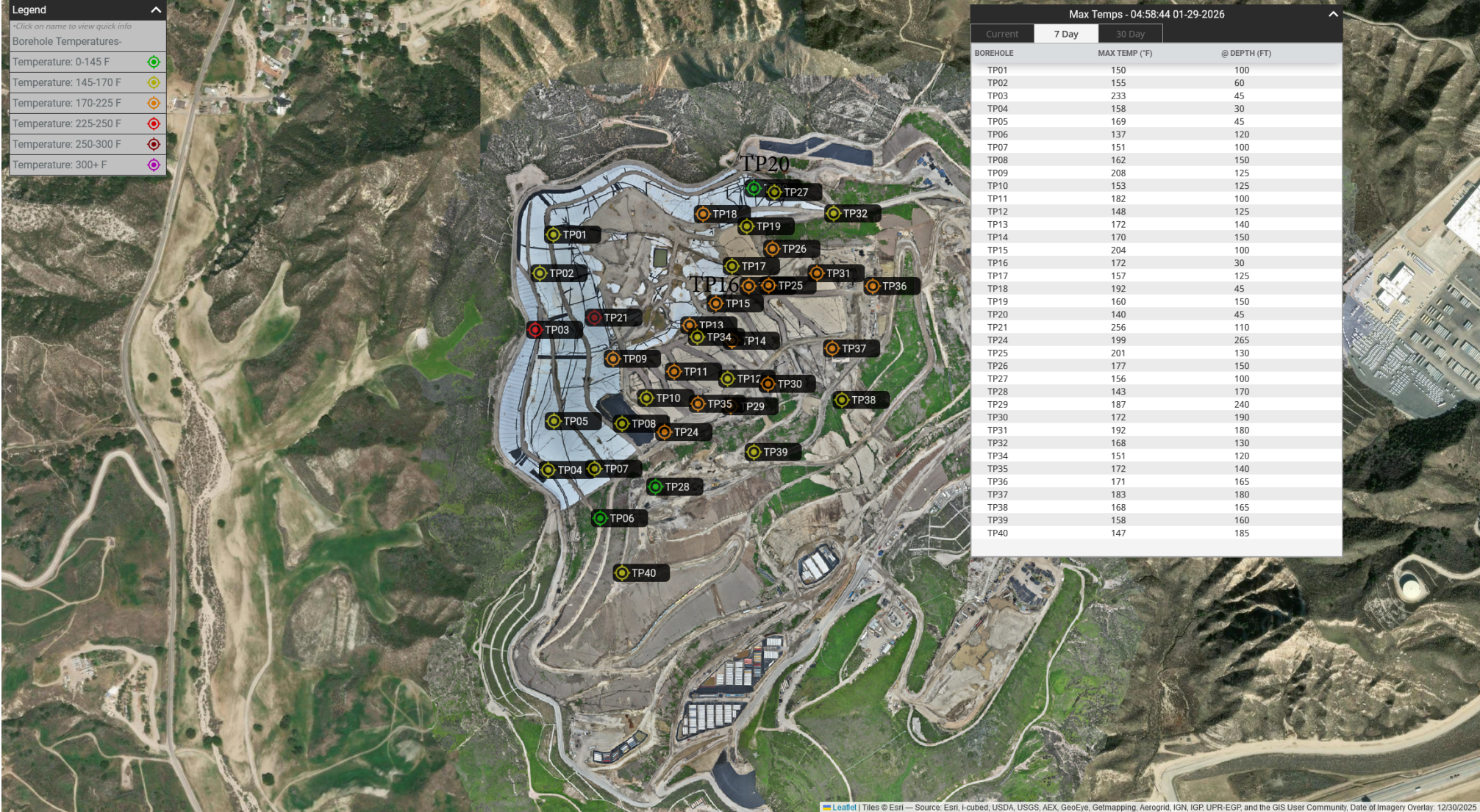

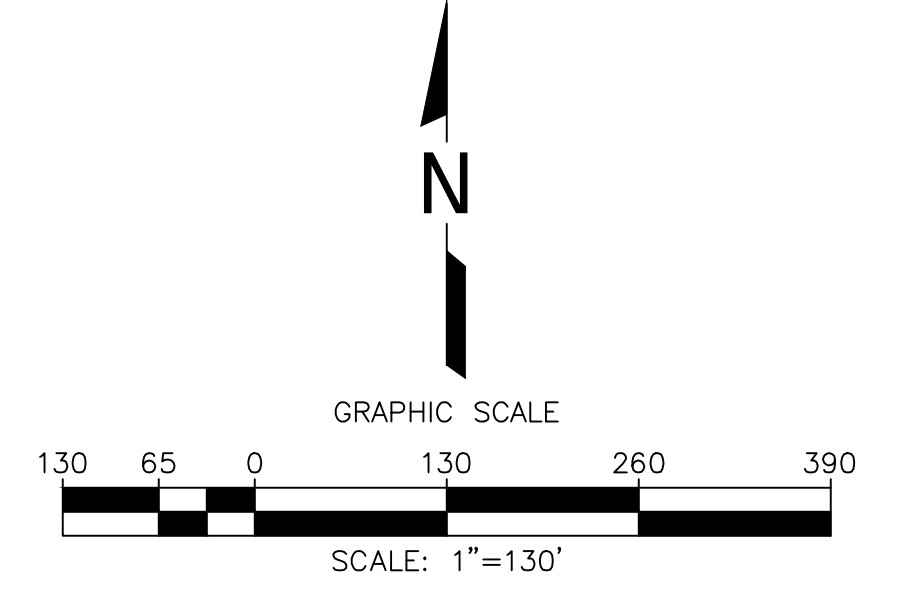
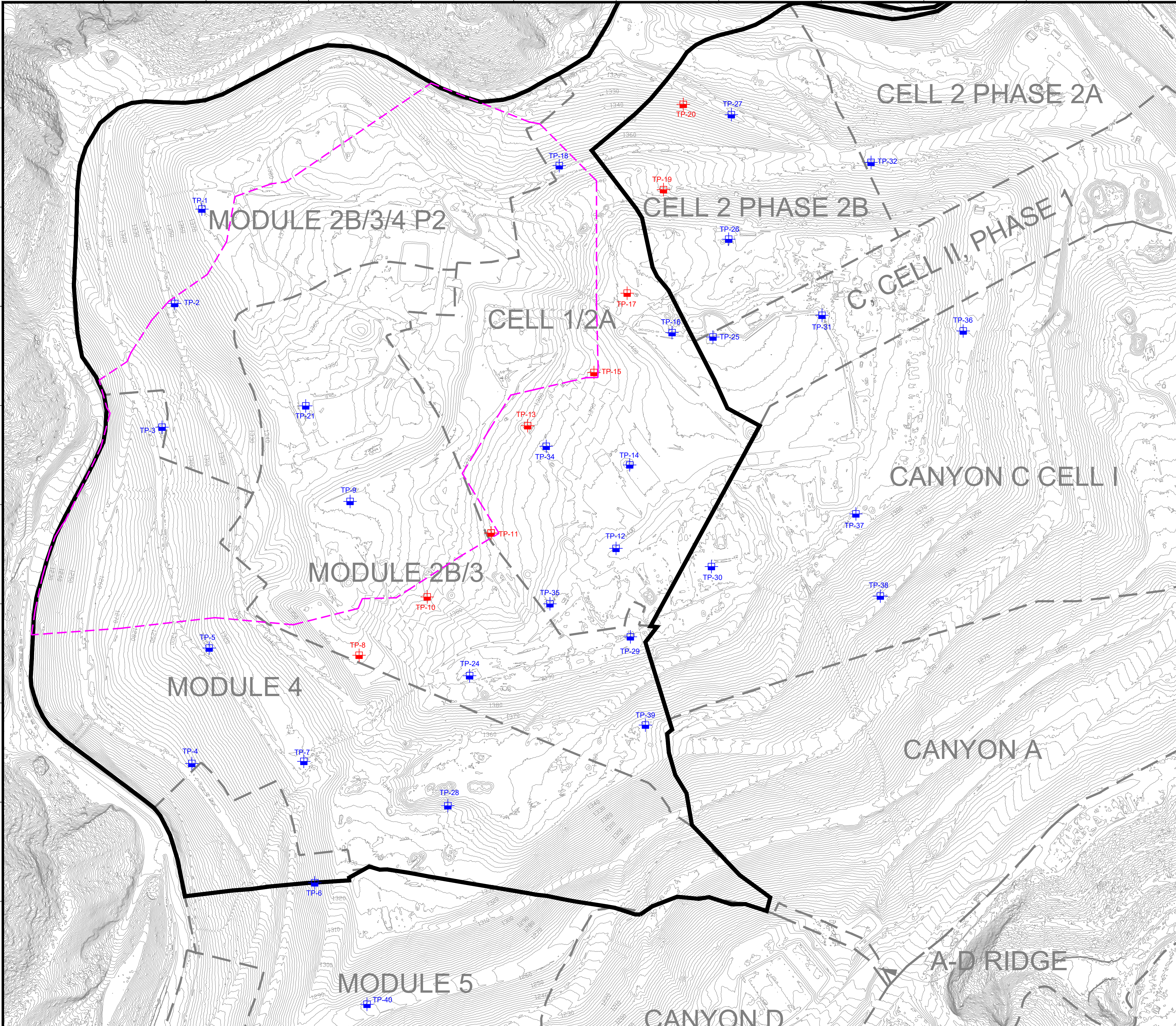

LEGEND

	EXISTING TOPOGRAPHIC CONTOUR
	EXISTING CELL LIMITS (APPROXIMATE)
	INSTALLED TEMPERATURE PROBES - STANDALONE
	INSTALLED TEMPERATURE PROBES - INSTALLED WITHIN WELL CASING
	REACTION AREA BOUNDARY (APPROXIMATE) - BASED ON DATA REVIEW
	REACTION AREA BOUNDARY - CONDITION 9A

DATE	
REVISION	
NO.	
SHEET TITLE:	EXISTING TEMPERATURE PROBE MAP
PROJECT TITLE:	CHIQUITA CANYON LANDFILL CASTAIC, CALIFORNIA
CLIENT:	CHIQUITA CANYON LANDFILL CASTAIC, CALIFORNIA
DATE:	11/10/2025
SCALE:	AS SHOWN
SHEET:	1
SCS ENGINEERS ENVIRONMENTAL CONSULTANTS	3800 N. GAY AVE. SUITE 300 LONG BEACH, CA 90808 PH: (562) 428-5544 PROJ. NO: 01204123.41 DSN. BY: _____ APP. BY: _____ ACAD. FILE: F:\ENGINEERS

GENERAL DRAWING NOTES:

- EXISTING TOPOGRAPHIC SURVEY INFORMATION SHOWN WAS PROVIDED BY PROPELLER. AERIAL PHOTOGRAPHY DATED OCTOBER 22, 2025.
- NORTH ARROW SHOWN HERE IS REFERENCE TO THE CALIFORNIA STATE PLANE ZONE V COORDINATE SYSTEM, NAD 83.

TP-01	15 ft	30 ft	45 ft	60 ft	80 ft	100 ft	125 ft
12/29/2025 14:56	153.32						
12/30/2025 14:56	153.14						
12/31/2025 9:56	152.42						
1/1/2026 13:57	153.68						
1/2/2026 10:57	153.14						
1/2/2026 23:57	152.06						
1/4/2026 12:57	151.88						
1/5/2026 11:57	153.5						
1/6/2026 12:58	152.78						
1/7/2026 14:53	152.96						
1/8/2026 10:43	152.78						
1/9/2026 12:43	152.24						
1/10/2026 14:43	152.6						
1/11/2026 14:43	153.14						
1/12/2026 14:44	153.32						
1/13/2026 12:44	153.32						
1/14/2026 13:44	153.14						
1/15/2026 13:44	153.32						
1/16/2026 14:44	153.32						
1/17/2026 12:44	152.42						
1/18/2026 12:45	152.06						
1/19/2026 10:45	150.98						
1/20/2026 11:45	150.08						
1/21/2026 15:11	150.08						
1/22/2026 13:11	149.72						
1/23/2026 10:12	149						
1/24/2026 13:12	149.54						
1/25/2026 14:12	149						
1/26/2026 15:12	149						
1/27/2026 13:12	148.46						
1/28/2026 13:13	147.92						
12/29/2025 11:56		124.34					
12/30/2025 14:56		123.98					
12/30/2025 23:56		123.26					
1/1/2026 14:57		125.06					
1/2/2026 10:57		124.34					
1/3/2026 9:57		123.44					
1/4/2026 12:57		123.62					
1/5/2026 9:57		125.24					
1/6/2026 11:58		124.88					
1/7/2026 9:58		125.24					
1/8/2026 9:43		124.88					
1/9/2026 10:43		124.16					

1/10/2026 14:43	124.34
1/11/2026 14:43	124.52
1/12/2026 13:43	124.7
1/13/2026 10:44	124.88
1/14/2026 10:44	124.88
1/15/2026 9:44	125.06
1/16/2026 13:44	124.88
1/17/2026 10:44	124.88
1/18/2026 10:45	125.96
1/19/2026 10:45	125.6
1/20/2026 10:45	125.42
1/21/2026 14:11	125.96
1/22/2026 12:11	125.96
1/23/2026 10:12	126.14
1/24/2026 12:12	125.78
1/25/2026 14:12	125.24
1/26/2026 11:12	125.42
1/27/2026 11:12	125.42
1/28/2026 11:13	125.78
12/29/2025 10:56	134.06
12/30/2025 14:56	133.7
12/30/2025 23:56	133.16
1/1/2026 14:57	134.78
1/2/2026 10:57	134.42
1/3/2026 2:57	133.52
1/4/2026 11:57	133.88
1/5/2026 9:57	136.22
1/6/2026 11:58	135.32
1/7/2026 9:58	135.86
1/8/2026 8:43	135.5
1/9/2026 9:43	134.6
1/10/2026 10:43	134.6
1/11/2026 11:43	134.6
1/12/2026 9:43	134.6
1/13/2026 9:44	134.6
1/14/2026 9:44	134.6
1/15/2026 9:44	134.6
1/16/2026 10:44	134.42
1/17/2026 11:44	134.78
1/18/2026 10:45	136.04
1/19/2026 10:45	135.86
1/20/2026 9:45	135.5
1/21/2026 11:11	136.04
1/22/2026 12:11	136.22

1/23/2026 10:12	136.4	
1/24/2026 10:12	136.04	
1/25/2026 14:12	135.14	
1/26/2026 11:12	135.5	
1/27/2026 10:12	135.32	
1/28/2026 11:13	135.5	
12/29/2025 10:56		137.3
12/30/2025 14:56		136.58
12/30/2025 23:56		136.04
1/1/2026 14:57		137.48
1/2/2026 10:57		137.12
1/3/2026 0:57		136.22
1/4/2026 11:57		136.4
1/5/2026 9:57		138.74
1/6/2026 11:58		137.48
1/7/2026 9:58		138.56
1/8/2026 8:43		138.02
1/9/2026 10:43		137.3
1/10/2026 10:43		137.3
1/11/2026 11:43		137.48
1/12/2026 10:43		137.66
1/13/2026 9:44		137.84
1/14/2026 10:44		137.84
1/15/2026 9:44		137.84
1/16/2026 10:44		137.84
1/17/2026 10:44		137.84
1/18/2026 10:45		138.92
1/19/2026 9:45		138.38
1/20/2026 9:45		137.84
1/21/2026 11:11		138.02
1/22/2026 12:11		138.2
1/23/2026 10:12		138.92
1/24/2026 10:12		138.56
1/25/2026 11:12		137.48
1/26/2026 11:12		138.2
1/27/2026 10:12		138.38
1/28/2026 11:13		138.2
12/29/2025 14:56		148.64
12/30/2025 15:56		148.64
12/31/2025 8:56		148.28
1/1/2026 14:57		149.18
1/2/2026 11:57		148.82
1/3/2026 10:57		148.28
1/4/2026 11:57		148.28

1/5/2026 11:57	149.18	
1/6/2026 12:58	149	
1/7/2026 14:53	149.36	
1/8/2026 10:43	149.36	
1/9/2026 11:43	148.46	
1/10/2026 15:43	148.46	
1/11/2026 11:43	148.64	
1/12/2026 14:44	148.82	
1/13/2026 15:44	149	
1/14/2026 14:44	149.18	
1/15/2026 14:44	149.18	
1/16/2026 16:44	149.18	
1/17/2026 12:44	149	
1/18/2026 12:45	149.36	
1/19/2026 10:45	149.18	
1/20/2026 12:45	149	
1/21/2026 15:11	149.9	
1/22/2026 13:11	149.36	
1/23/2026 11:12	149	
1/24/2026 13:12	149.18	
1/25/2026 14:12	148.82	
1/26/2026 13:12	148.82	
1/27/2026 14:12	148.82	
1/28/2026 15:13	149	
12/29/2025 10:56		149.72
12/30/2025 14:56		149.54
12/31/2025 3:56		149.18
1/1/2026 14:57		150.08
1/2/2026 10:57		149.9
1/3/2026 0:57		149.18
1/4/2026 11:57		149.36
1/5/2026 9:57		150.26
1/6/2026 11:58		149.9
1/7/2026 9:58		150.08
1/8/2026 10:43		150.26
1/9/2026 11:43		149.72
1/10/2026 9:43		149.54
1/11/2026 9:43		149.72
1/12/2026 10:43		149.9
1/13/2026 9:44		149.9
1/14/2026 11:44		150.08
1/15/2026 10:44		150.08
1/16/2026 10:44		150.08
1/17/2026 11:44		149.9

1/18/2026 10:45					150.26
1/19/2026 10:45					150.44
1/20/2026 10:45					150.08
1/21/2026 15:11					150.44
1/22/2026 13:11					150.44
1/23/2026 10:12					150.62
1/24/2026 13:12					150.44
1/25/2026 14:12					150.08
1/26/2026 11:12					150.26
1/27/2026 10:12					150.26
1/28/2026 11:13					150.08
12/29/2025 9:56					143.96
12/30/2025 14:56					143.78
12/31/2025 0:56					143.42
1/1/2026 14:57					144.14
1/2/2026 10:57					144.32
1/3/2026 9:57					143.42
1/4/2026 11:57					143.6
1/5/2026 9:57					145.04
1/6/2026 11:58					144.32
1/7/2026 9:58					144.68
1/8/2026 9:43					144.68
1/9/2026 11:43					143.96
1/10/2026 9:43					143.96
1/11/2026 9:43					144.32
1/12/2026 9:43					144.5
1/13/2026 9:44					144.68
1/14/2026 10:44					144.86
1/15/2026 9:44					144.86
1/16/2026 10:44					144.86
1/17/2026 10:44					144.86
1/18/2026 10:45					145.4
1/19/2026 10:45					145.4
1/20/2026 10:45					145.04
1/21/2026 11:11					144.86
1/22/2026 11:11					145.04
1/23/2026 10:12					145.58
1/24/2026 10:12					145.22
1/25/2026 14:12					144.68
1/26/2026 11:12					145.22
1/27/2026 10:12					145.04
1/28/2026 11:13					145.04
TP-02	15 ft	30 ft	45 ft	60 ft	
12/29/2025 10:49	118.58				

12/30/2025 15:49	117.68	
12/31/2025 5:49	116.96	
1/1/2026 14:50	119.12	
1/2/2026 10:50	118.04	
1/3/2026 3:50	116.6	
1/4/2026 14:50	116.6	
1/5/2026 9:50	118.22	
1/6/2026 12:51	117.5	
1/7/2026 10:51	118.04	
1/8/2026 9:42	117.68	
1/9/2026 12:43	116.96	
1/10/2026 11:43	116.96	
1/11/2026 10:43	117.32	
1/12/2026 13:43	117.68	
1/13/2026 13:44	117.86	
1/14/2026 11:44	118.04	
1/15/2026 11:44	118.22	
1/16/2026 12:44	117.86	
1/17/2026 11:44	117.86	
1/18/2026 11:44	118.4	
1/19/2026 10:29	118.22	
1/20/2026 11:21	117.86	
1/21/2026 14:25	118.04	
1/22/2026 12:25	118.04	
1/23/2026 11:26	118.04	
1/24/2026 13:26	118.04	
1/25/2026 13:26	117.32	
1/26/2026 12:26	117.5	
1/27/2026 15:27	117.68	
1/28/2026 14:27	117.86	
12/29/2025 10:49		143.42
12/30/2025 14:49		142.7
12/30/2025 23:49		141.98
1/1/2026 13:49		143.96
1/2/2026 10:50		143.6
1/3/2026 1:50		142.52
1/4/2026 10:50		142.7
1/5/2026 9:50		144.68
1/6/2026 12:51		143.78
1/7/2026 9:51		144.68
1/8/2026 9:42		143.42
1/9/2026 9:43		141.8
1/10/2026 11:43		141.62
1/11/2026 13:43		141.62

1/12/2026 10:43	141.62	
1/13/2026 10:43	141.62	
1/14/2026 10:44	141.62	
1/15/2026 10:44	141.62	
1/16/2026 13:44	141.62	
1/17/2026 9:44	141.26	
1/18/2026 11:44	141.98	
1/19/2026 10:29	142.16	
1/20/2026 10:21	141.8	
1/21/2026 14:25	141.98	
1/22/2026 12:25	142.16	
1/23/2026 10:26	142.16	
1/24/2026 10:26	141.98	
1/25/2026 13:26	141.62	
1/26/2026 10:26	141.62	
1/27/2026 9:26	141.8	
1/28/2026 14:27	141.8	
12/29/2025 10:49		145.58
12/30/2025 14:49		145.04
12/30/2025 23:49		144.32
1/1/2026 13:49		146.12
1/2/2026 10:50		145.58
1/3/2026 1:50		144.32
1/4/2026 10:50		144.5
1/5/2026 9:50		146.66
1/6/2026 11:51		145.22
1/7/2026 9:51		146.48
1/8/2026 9:42		146.3
1/9/2026 9:43		145.22
1/10/2026 9:43		145.04
1/11/2026 9:43		145.22
1/12/2026 10:43		145.58
1/13/2026 10:43		145.58
1/14/2026 9:44		145.4
1/15/2026 10:44		145.58
1/16/2026 9:44		145.58
1/17/2026 9:44		145.4
1/18/2026 11:44		146.12
1/19/2026 10:29		146.66
1/20/2026 9:21		145.76
1/21/2026 10:25		146.3
1/22/2026 10:25		146.48
1/23/2026 10:26		146.84
1/24/2026 10:26		146.66

1/25/2026 13:26				146.3
1/26/2026 9:26				146.66
1/27/2026 9:26				147.02
1/28/2026 12:27				146.84
12/29/2025 10:49				154.04
12/30/2025 14:49				152.96
12/31/2025 0:49				152.42
1/1/2026 13:49				154.4
1/2/2026 10:50				154.04
1/3/2026 1:50				152.42
1/4/2026 10:50				152.78
1/5/2026 9:50				155.3
1/6/2026 12:51				153.5
1/7/2026 9:51				154.76
1/8/2026 9:42				154.76
1/9/2026 10:43				153.32
1/10/2026 8:43				153.32
1/11/2026 9:43				153.68
1/12/2026 9:43				154.04
1/13/2026 10:43				154.22
1/14/2026 9:44				154.22
1/15/2026 10:44				154.58
1/16/2026 9:44				154.4
1/17/2026 9:44				154.4
1/18/2026 11:44				155.12
1/19/2026 10:29				155.3
1/20/2026 9:21				154.76
1/21/2026 10:25				154.94
1/22/2026 10:25				155.3
1/23/2026 10:26				155.84
1/24/2026 11:26				155.48
1/25/2026 13:26				154.76
1/26/2026 10:26				155.3
1/27/2026 9:26				155.84
1/28/2026 12:27				155.12
TP-03	15 ft	30 ft	45 ft	
12/29/2025 14:29		203		
12/30/2025 14:15		203.36		
12/31/2025 11:23		204.8		
1/1/2026 15:28		206.06		
1/2/2026 4:45		203.9		
1/3/2026 19:10		204.62		
1/4/2026 15:10		205.16		
1/5/2026 10:11		204.62		

1/6/2026 13:11	205.34
1/7/2026 11:24	205.88
1/8/2026 12:15	205.16
1/9/2026 10:48	201.02
1/10/2026 9:51	201.56
1/11/2026 14:06	202.1
1/12/2026 18:59	204.44
1/13/2026 12:17	205.7
1/14/2026 13:04	205.16
1/15/2026 14:48	206.24
1/16/2026 13:44	205.52
1/17/2026 14:54	204.98
1/18/2026 16:02	206.24
1/19/2026 15:11	205.88
1/20/2026 12:02	204.44
1/21/2026 14:29	206.24
1/22/2026 16:42	205.7
1/23/2026 13:17	206.06
1/24/2026 12:18	206.24
1/25/2026 13:38	204.98
1/26/2026 13:59	203.54
1/27/2026 14:20	205.34
1/28/2026 12:50	204.26
12/29/2025 10:51	212.9
12/30/2025 15:26	212.18
12/30/2025 23:32	211.64
1/1/2026 14:28	212.18
1/2/2026 10:45	212.36
1/3/2026 10:10	211.46
1/4/2026 7:10	211.28
1/5/2026 11:11	212.54
1/6/2026 14:11	212.18
1/7/2026 10:03	212
1/8/2026 10:33	212.18
1/9/2026 9:41	212.9
1/10/2026 9:51	212.9
1/11/2026 11:21	212.9
1/12/2026 9:15	212.72
1/13/2026 15:19	212.72
1/14/2026 10:57	212.72
1/15/2026 10:42	213.26
1/16/2026 10:05	212.18
1/17/2026 10:06	212.72
1/18/2026 13:01	213.62

1/19/2026 11:47			213.44	
1/20/2026 18:05			213.62	
1/21/2026 14:29			211.82	
1/22/2026 12:40			212.36	
1/23/2026 12:17			212	
1/24/2026 13:59			213.08	
1/25/2026 10:37			212.18	
1/26/2026 12:22			212.54	
1/27/2026 9:39			212.9	
1/28/2026 11:45			212.9	
12/29/2025 9:51			233.24	
12/30/2025 13:46			232.7	
12/31/2025 7:28			232.34	
1/1/2026 13:28			232.88	
1/2/2026 10:45			232.88	
1/3/2026 6:10			232.34	
1/4/2026 11:10			232.52	
1/5/2026 9:11			233.6	
1/6/2026 12:11			232.88	
1/7/2026 10:03			233.6	
1/8/2026 9:33			233.96	
1/9/2026 10:48			233.06	
1/10/2026 8:50			233.06	
1/11/2026 9:08			233.06	
1/12/2026 9:15			233.42	
1/13/2026 9:16			233.24	
1/14/2026 9:25			233.42	
1/15/2026 9:53			233.42	
1/16/2026 10:05			233.24	
1/17/2026 10:06			233.24	
1/18/2026 10:00			233.78	
1/19/2026 11:47			233.42	
1/20/2026 10:02			233.42	
1/21/2026 10:54			232.7	
1/22/2026 12:40			233.42	
1/23/2026 9:07			233.6	
1/24/2026 9:58			233.42	
1/25/2026 10:37			233.06	
1/26/2026 12:22			233.06	
1/27/2026 9:33			233.6	
1/28/2026 10:44			233.42	
TP-04	15 ft	30 ft	45 ft	60 ft
12/29/2025 13:48	151.34			
12/30/2025 15:49	151.16			

12/31/2025 8:49	150.44	
1/1/2026 13:49	151.52	
1/2/2026 10:49	150.8	
1/3/2026 12:50	150.26	
1/4/2026 11:50	149.9	
1/5/2026 11:56	150.8	
1/6/2026 12:36	150.8	
1/7/2026 12:36	151.16	
1/8/2026 9:43	150.8	
1/9/2026 14:24	150.98	
1/10/2026 11:24	151.16	
1/11/2026 12:25	151.52	
1/12/2026 15:25	151.88	
1/13/2026 10:25	151.88	
1/14/2026 11:25	152.24	
1/15/2026 11:25	152.42	
1/16/2026 14:18	152.24	
1/17/2026 12:19	152.24	
1/18/2026 11:19	152.6	
1/19/2026 10:19	152.42	
1/20/2026 11:19	152.24	
1/21/2026 11:07	152.24	
1/22/2026 12:08	152.06	
1/23/2026 10:08	152.24	
1/24/2026 13:46	152.42	
1/25/2026 14:46	152.06	
1/26/2026 11:46	152.06	
1/27/2026 10:46	152.06	
1/28/2026 12:47	152.42	
12/29/2025 13:48		158.72
12/30/2025 15:49		158.54
12/31/2025 8:49		158
1/1/2026 14:49		159.26
1/2/2026 10:49		158.72
1/3/2026 12:50		158
1/4/2026 12:50		158.18
1/5/2026 11:56		159.08
1/6/2026 12:36		158.9
1/7/2026 12:36		159.08
1/8/2026 9:43		158.9
1/9/2026 11:24		158.36
1/10/2026 11:24		158.36
1/11/2026 11:25		158.36
1/12/2026 10:25		158.54

1/13/2026 10:25	158.54
1/14/2026 11:25	158.72
1/15/2026 11:25	158.9
1/16/2026 12:18	158.54
1/17/2026 11:19	158.54
1/18/2026 11:19	158.9
1/19/2026 10:19	159.08
1/20/2026 9:19	158.54
1/21/2026 14:07	158.72
1/22/2026 12:08	158.54
1/23/2026 10:08	158.9
1/24/2026 13:46	158.72
1/25/2026 14:46	158.54
1/26/2026 11:46	158.54
1/27/2026 9:46	158.72
1/28/2026 12:47	158.72
12/29/2025 11:48	155.48
12/30/2025 15:49	155.3
12/30/2025 23:49	154.76
1/1/2026 13:49	156.02
1/2/2026 10:49	155.66
1/3/2026 12:50	155.12
1/4/2026 10:50	155.12
1/5/2026 10:56	156.02
1/6/2026 12:36	156.02
1/7/2026 12:36	156.2
1/8/2026 9:43	156.02
1/9/2026 10:24	155.3
1/10/2026 14:24	155.48
1/11/2026 12:25	155.48
1/12/2026 10:25	155.48
1/13/2026 11:25	155.66
1/14/2026 10:25	155.66
1/15/2026 10:25	155.66
1/16/2026 14:18	155.66
1/17/2026 12:19	155.48
1/18/2026 11:19	155.66
1/19/2026 10:19	156.02
1/20/2026 9:19	155.66
1/21/2026 14:07	155.84
1/22/2026 12:08	155.48
1/23/2026 10:08	155.84
1/24/2026 13:46	155.66
1/25/2026 14:46	155.66

1/26/2026 11:46	155.48
1/27/2026 9:46	155.66
1/28/2026 12:47	155.66
12/29/2025 8:48	151.52
12/30/2025 15:49	151.52
12/30/2025 23:49	150.98
1/1/2026 14:49	152.24
1/2/2026 11:49	151.7
1/3/2026 10:49	150.98
1/4/2026 12:50	151.16
1/5/2026 10:56	151.88
1/6/2026 12:36	152.06
1/7/2026 12:36	152.06
1/8/2026 9:43	152.06
1/9/2026 10:24	151.34
1/10/2026 11:24	151.7
1/11/2026 10:24	151.7
1/12/2026 10:25	151.88
1/13/2026 10:25	151.88
1/14/2026 13:25	152.24
1/15/2026 10:25	152.24
1/16/2026 14:18	152.24
1/17/2026 11:19	152.06
1/18/2026 11:19	152.6
1/19/2026 10:19	152.96
1/20/2026 9:19	152.6
1/21/2026 14:07	152.78
1/22/2026 12:08	152.6
1/23/2026 10:08	152.96
1/24/2026 13:46	152.96
1/25/2026 14:46	152.96
1/26/2026 11:46	152.96
1/27/2026 9:46	153.32
1/28/2026 12:47	153.32

TP-05	15 ft	30 ft	45 ft	60 ft	75 ft
12/29/2025 15:30	122.9				
12/30/2025 15:00	123.08				
12/30/2025 23:53	122.72				
1/1/2026 23:09	117.86				
1/2/2026 11:09	121.28				
1/3/2026 13:09	120.02				
1/4/2026 4:09	120.56				
1/5/2026 11:10	122.72				
1/6/2026 13:10	122.54				

1/7/2026 15:55	123.8	
1/8/2026 11:44	123.98	
1/9/2026 17:00	124.16	
1/10/2026 16:21	124.52	
1/11/2026 16:30	125.06	
1/12/2026 14:38	125.24	
1/13/2026 15:38	125.6	
1/14/2026 14:35	126.14	
1/15/2026 16:39	126.5	
1/16/2026 16:06	126.86	
1/17/2026 12:09	126.86	
1/18/2026 16:15	128.12	
1/19/2026 12:48	127.94	
1/20/2026 12:51	128.12	
1/21/2026 15:15	129.02	
1/22/2026 16:42	128.84	
1/23/2026 13:25	129.2	
1/24/2026 13:15	129.92	
1/25/2026 14:32	129.74	
1/26/2026 16:06	130.1	
1/27/2026 13:48	130.28	
1/28/2026 15:27	130.82	
12/29/2025 15:30		164.84
12/30/2025 15:44		165.38
12/31/2025 7:53		165.02
1/1/2026 23:09		157.64
1/2/2026 11:09		161.96
1/3/2026 13:09		159.26
1/4/2026 6:09		159.8
1/5/2026 15:10		162.68
1/5/2026 23:10		162.5
1/7/2026 14:19		164.12
1/8/2026 13:44		164.66
1/9/2026 17:00		165.38
1/10/2026 16:07		165.92
1/11/2026 14:40		165.74
1/12/2026 12:37		165.74
1/13/2026 14:39		165.92
1/14/2026 16:01		166.1
1/15/2026 13:38		165.92
1/16/2026 16:06		166.1
1/17/2026 10:39		165.74
1/18/2026 16:15		166.64
1/19/2026 15:43		166.46

1/20/2026 13:52	166.28	
1/21/2026 14:15	166.64	
1/21/2026 23:49	165.56	
1/23/2026 11:24	164.12	
1/24/2026 13:15	164.3	
1/25/2026 13:18	164.48	
1/26/2026 16:55	164.66	
1/27/2026 13:44	164.84	
1/28/2026 12:25	164.84	
12/29/2025 15:30		163.76
12/30/2025 15:00		163.94
12/31/2025 10:53		163.58
1/1/2026 15:09		163.04
1/2/2026 11:09		164.12
1/3/2026 13:09		163.76
1/4/2026 13:10		164.12
1/5/2026 15:10		165.02
1/6/2026 14:10		165.2
1/7/2026 14:19		165.92
1/8/2026 14:44		165.74
1/9/2026 14:11		166.1
1/10/2026 16:07		166.28
1/11/2026 13:40		166.46
1/12/2026 14:38		167
1/13/2026 15:38		167
1/14/2026 14:35		167.72
1/15/2026 13:38		167.54
1/16/2026 16:06		167.9
1/17/2026 12:09		167.72
1/18/2026 16:15		168.62
1/19/2026 12:48		168.44
1/20/2026 14:52		168.62
1/21/2026 14:15		168.8
1/22/2026 12:31		168.8
1/23/2026 15:26		169.34
1/24/2026 13:15		169.34
1/25/2026 14:18		169.52
1/26/2026 14:12		169.7
1/27/2026 13:48		169.88
1/28/2026 14:26		169.88
12/29/2025 15:30		152.96
12/30/2025 15:00		152.78
12/31/2025 13:53		152.42
1/1/2026 15:09		154.04

1/2/2026 11:09	152.96	
1/3/2026 5:09	152.6	
1/4/2026 12:10	152.78	
1/5/2026 11:10	153.14	
1/6/2026 13:10	153.32	
1/7/2026 14:19	153.68	
1/8/2026 15:44	153.32	
1/9/2026 14:11	153.32	
1/10/2026 16:07	153.5	
1/11/2026 14:40	153.5	
1/12/2026 14:38	153.68	
1/13/2026 14:39	153.68	
1/14/2026 14:35	153.86	
1/15/2026 14:38	153.86	
1/16/2026 15:13	154.04	
1/17/2026 15:10	153.86	
1/18/2026 16:15	154.4	
1/19/2026 12:48	154.04	
1/20/2026 12:51	153.86	
1/21/2026 14:15	154.4	
1/22/2026 12:31	154.22	
1/23/2026 15:26	154.76	
1/24/2026 13:15	154.76	
1/25/2026 14:32	154.76	
1/26/2026 15:06	154.76	
1/27/2026 13:44	154.76	
1/28/2026 14:26	154.76	
12/29/2025 10:30		155.84
12/30/2025 15:44		156.02
12/31/2025 13:53		155.66
1/1/2026 16:09		156.92
1/2/2026 11:09		156.74
1/3/2026 13:09		155.84
1/4/2026 12:09		156.02
1/5/2026 11:10		157.28
1/6/2026 13:10		156.74
1/7/2026 15:55		156.92
1/8/2026 11:44		157.1
1/9/2026 17:00		156.56
1/10/2026 10:55		156.56
1/11/2026 9:40		156.74
1/12/2026 9:51		156.74
1/13/2026 9:05		156.92
1/14/2026 14:35		157.1

1/27/2026 10:30	104	
1/28/2026 12:30	104	
12/29/2025 13:56		112.82
12/30/2025 15:56		112.64
12/30/2025 23:56		112.1
1/1/2026 15:57		113.18
1/2/2026 11:35		112.82
1/3/2026 12:36		112.28
1/4/2026 15:36		112.46
1/5/2026 11:36		113.36
1/6/2026 12:36		113
1/7/2026 12:36		113.18
1/8/2026 10:43		113.18
1/9/2026 15:43		113
1/10/2026 12:43		113
1/11/2026 14:43		113.18
1/12/2026 15:43		113.36
1/13/2026 16:44		113.36
1/14/2026 15:44		113.54
1/15/2026 10:44		113.36
1/16/2026 17:44		113.54
1/17/2026 11:44		113.18
1/18/2026 16:45		113.54
1/19/2026 10:45		113.36
1/20/2026 10:45		113.36
1/21/2026 14:45		113.72
1/22/2026 13:29		113.72
1/23/2026 11:29		113.54
1/24/2026 13:29		113.54
1/25/2026 13:30		113.36
1/26/2026 15:30		113.72
1/27/2026 12:30		113.54
1/28/2026 15:30		113.72
12/29/2025 14:56		115.34
12/30/2025 15:56		114.98
12/30/2025 23:56		114.26
1/1/2026 13:57		115.16
1/2/2026 11:35		114.8
1/3/2026 11:36		114.44
1/4/2026 15:36		114.44
1/5/2026 11:36		115.34
1/6/2026 12:36		115.34
1/7/2026 13:36		115.52
1/8/2026 11:43		115.34

1/9/2026 13:43	115.34	
1/10/2026 12:43	115.16	
1/11/2026 15:43	115.52	
1/12/2026 14:43	115.52	
1/13/2026 15:44	115.7	
1/14/2026 15:44	115.7	
1/15/2026 14:44	115.7	
1/16/2026 14:44	115.7	
1/17/2026 12:44	115.7	
1/18/2026 13:45	116.42	
1/19/2026 15:45	116.6	
1/20/2026 12:45	116.42	
1/21/2026 14:45	116.96	
1/22/2026 13:29	117.14	
1/23/2026 16:29	116.96	
1/24/2026 13:29	117.14	
1/25/2026 13:30	116.96	
1/26/2026 15:30	117.32	
1/27/2026 12:30	117.14	
1/28/2026 15:30	117.32	
12/29/2025 14:56		112.1
12/30/2025 15:56		111.92
12/31/2025 8:56		111.02
1/1/2026 14:57		112.46
1/2/2026 11:35		111.56
1/3/2026 12:36		111.2
1/4/2026 15:36		111.38
1/5/2026 11:36		112.1
1/6/2026 12:36		111.92
1/7/2026 15:54		112.46
1/8/2026 15:43		112.28
1/9/2026 16:43		112.46
1/10/2026 14:43		112.28
1/11/2026 14:43		112.46
1/12/2026 15:43		112.64
1/13/2026 15:44		112.82
1/14/2026 14:44		112.64
1/15/2026 15:44		112.82
1/16/2026 14:44		112.82
1/17/2026 14:44		112.28
1/18/2026 15:45		112.82
1/19/2026 15:45		112.64
1/20/2026 16:45		112.28
1/21/2026 14:45		113

1/22/2026 13:29	112.46	
1/23/2026 15:29	112.46	
1/24/2026 16:29	112.82	
1/25/2026 14:30	112.46	
1/26/2026 15:30	113	
1/27/2026 15:30	113	
1/28/2026 15:30	112.82	
12/29/2025 13:56		129.38
12/30/2025 15:56		129.38
12/30/2025 23:56		128.84
1/1/2026 15:57		129.74
1/2/2026 11:35		129.56
1/3/2026 0:35		128.84
1/4/2026 13:36		129.2
1/5/2026 10:36		129.92
1/6/2026 11:36		129.74
1/7/2026 10:36		129.56
1/8/2026 10:43		129.56
1/9/2026 15:43		129.38
1/10/2026 16:43		129.38
1/11/2026 17:43		129.74
1/12/2026 16:43		129.56
1/13/2026 15:44		129.74
1/14/2026 12:44		129.74
1/15/2026 16:44		129.92
1/16/2026 15:44		129.92
1/17/2026 16:44		129.74
1/18/2026 15:45		129.92
1/19/2026 17:45		129.92
1/20/2026 15:45		129.74
1/21/2026 14:45		130.1
1/22/2026 14:29		130.1
1/23/2026 11:29		129.74
1/24/2026 16:29		129.92
1/25/2026 11:30		129.56
1/26/2026 17:30		130.1
1/27/2026 15:30		129.74
1/28/2026 15:30		130.1
12/29/2025 15:56		135.5
12/30/2025 15:56		135.32
12/31/2025 0:56		134.6
1/1/2026 14:57		135.68
1/2/2026 11:35		135.14
1/3/2026 10:36		134.78

1/4/2026 15:36	135.32	
1/5/2026 11:36	136.04	
1/6/2026 12:36	136.04	
1/7/2026 15:54	136.22	
1/8/2026 10:43	135.86	
1/9/2026 16:43	136.22	
1/10/2026 16:43	136.04	
1/11/2026 15:43	136.04	
1/12/2026 14:43	136.04	
1/13/2026 15:44	136.22	
1/14/2026 15:44	136.22	
1/15/2026 14:44	136.22	
1/16/2026 15:44	136.4	
1/17/2026 12:44	136.04	
1/18/2026 16:45	136.4	
1/19/2026 15:45	136.22	
1/20/2026 11:45	136.04	
1/21/2026 14:45	136.4	
1/22/2026 13:29	136.4	
1/23/2026 15:29	136.22	
1/24/2026 16:29	136.58	
1/25/2026 13:30	136.22	
1/26/2026 14:30	136.58	
1/27/2026 12:30	136.4	
1/28/2026 12:30	136.4	
12/29/2025 14:56		136.58
12/30/2025 15:56		136.4
12/31/2025 1:56		135.68
1/1/2026 13:57		136.76
1/2/2026 11:35		135.86
1/3/2026 12:36		135.86
1/4/2026 11:36		135.86
1/5/2026 11:36		136.58
1/6/2026 12:36		136.4
1/7/2026 15:54		136.76
1/8/2026 13:43		136.4
1/9/2026 13:43		136.58
1/10/2026 15:43		136.58
1/11/2026 16:43		136.76
1/12/2026 14:43		136.76
1/13/2026 16:44		136.94
1/14/2026 15:44		136.94
1/15/2026 13:44		136.76
1/16/2026 15:44		137.12

1/17/2026 13:44							136.58
1/18/2026 16:45							136.94
1/19/2026 15:45							136.94
1/20/2026 13:45							136.58
1/21/2026 14:45							137.12
1/22/2026 13:29							136.76
1/23/2026 15:29							136.76
1/24/2026 16:29							137.12
1/25/2026 14:30							136.94
1/26/2026 14:30							137.12
1/27/2026 14:30							137.12
1/28/2026 15:30							137.12
12/29/2025 15:56							140.72
12/30/2025 15:56							140.36
12/31/2025 7:56							139.64
1/1/2026 14:57							140.72
1/2/2026 11:35							140
1/2/2026 23:35							139.64
1/4/2026 11:36							139.82
1/5/2026 16:36							140.54
1/6/2026 12:36							140.18
1/7/2026 15:54							140.72
1/8/2026 14:43							140.54
1/9/2026 16:43							140.72
1/10/2026 15:43							140.54
1/11/2026 15:43							140.72
1/12/2026 14:43							140.72
1/13/2026 16:44							140.9
1/14/2026 14:44							140.9
1/15/2026 15:44							140.9
1/16/2026 15:44							141.08
1/17/2026 14:44							140.54
1/18/2026 16:45							141.08
1/19/2026 16:45							140.9
1/20/2026 13:45							140.36
1/21/2026 14:45							140.9
1/22/2026 14:29							140.54
1/23/2026 16:29							140.72
1/24/2026 16:29							141.08
1/25/2026 14:30							140.72
1/26/2026 15:30							141.08
1/27/2026 15:30							141.08
1/28/2026 15:30							140.9

TP-07 15 ft 30 ft 45 ft 60 ft 75 ft 100 ft

12/29/2025 14:56	126.5	
12/30/2025 15:56	126.14	
12/31/2025 0:56	125.96	
1/1/2026 14:57	127.04	
1/2/2026 12:57	126.32	
1/3/2026 5:57	125.96	
1/4/2026 15:57	126.32	
1/5/2026 11:57	127.4	
1/6/2026 12:58	126.68	
1/7/2026 12:58	127.22	
1/8/2026 11:42	127.4	
1/9/2026 14:43	126.5	
1/10/2026 15:43	126.5	
1/11/2026 14:43	126.68	
1/12/2026 15:32	126.86	
1/13/2026 11:32	126.68	
1/14/2026 15:33	127.22	
1/15/2026 14:33	127.22	
1/16/2026 17:33	127.22	
1/17/2026 6:33	127.22	
1/18/2026 16:33	127.4	
1/19/2026 14:34	127.22	
1/20/2026 13:34	127.22	
1/21/2026 15:34	128.12	
1/22/2026 11:34	127.58	
1/23/2026 11:34	127.4	
1/24/2026 13:35	127.58	
1/25/2026 13:35	127.4	
1/26/2026 12:35	127.76	
1/27/2026 10:35	127.22	
1/28/2026 13:35	127.58	
12/29/2025 14:56		129.74
12/30/2025 14:56		129.56
12/30/2025 23:56		129.02
1/1/2026 14:57		130.46
1/2/2026 12:57		129.56
1/2/2026 23:57		129.02
1/4/2026 11:57		129.2
1/5/2026 11:57		130.1
1/6/2026 12:58		129.74
1/7/2026 12:58		130.28
1/8/2026 11:42		129.92
1/9/2026 14:43		129.74
1/10/2026 15:43		129.74

1/11/2026 14:43	129.74	
1/12/2026 14:32	129.92	
1/13/2026 13:32	129.92	
1/14/2026 14:33	129.92	
1/15/2026 14:33	130.1	
1/16/2026 14:33	129.92	
1/17/2026 14:33	129.92	
1/18/2026 12:33	130.1	
1/19/2026 14:34	130.1	
1/20/2026 12:34	130.1	
1/21/2026 15:34	130.64	
1/22/2026 12:34	130.28	
1/23/2026 13:34	130.46	
1/24/2026 13:35	130.64	
1/25/2026 13:35	130.64	
1/26/2026 12:35	130.82	
1/27/2026 13:35	130.82	
1/28/2026 15:35	130.82	
12/29/2025 14:56		134.6
12/30/2025 15:56		134.42
12/31/2025 13:56		134.06
1/1/2026 14:57		135.32
1/2/2026 10:57		134.24
1/2/2026 23:57		133.88
1/4/2026 11:57		134.06
1/5/2026 11:57		134.6
1/6/2026 12:58		134.6
1/7/2026 12:58		134.96
1/8/2026 11:42		134.6
1/9/2026 14:43		134.6
1/10/2026 15:43		134.78
1/11/2026 14:43		134.78
1/12/2026 15:32		134.96
1/13/2026 13:32		134.78
1/14/2026 14:33		134.78
1/15/2026 14:33		134.96
1/16/2026 15:33		135.14
1/17/2026 13:33		134.78
1/18/2026 13:33		135.14
1/19/2026 14:34		134.96
1/20/2026 12:34		134.78
1/21/2026 14:34		135.32
1/22/2026 12:34		134.96
1/23/2026 14:34		135.14

1/24/2026 13:35	135.14	
1/25/2026 13:35	135.14	
1/26/2026 14:35	135.14	
1/27/2026 14:35	135.32	
1/28/2026 15:35	135.14	
12/29/2025 15:56		133.34
12/30/2025 15:56		132.98
12/31/2025 10:56		132.44
1/1/2026 14:57		134.06
1/2/2026 12:57		132.98
1/3/2026 10:57		132.44
1/4/2026 11:57		132.62
1/5/2026 11:57		133.52
1/6/2026 12:58		133.34
1/7/2026 15:37		134.06
1/8/2026 11:42		133.34
1/9/2026 14:43		133.52
1/10/2026 15:43		133.52
1/11/2026 13:43		133.7
1/12/2026 15:32		134.06
1/13/2026 13:32		133.88
1/14/2026 14:33		134.06
1/15/2026 14:33		134.24
1/16/2026 15:33		134.42
1/17/2026 13:33		134.06
1/18/2026 13:33		134.6
1/19/2026 14:34		134.6
1/20/2026 12:34		134.24
1/21/2026 15:34		135.14
1/22/2026 13:34		134.78
1/23/2026 13:34		134.78
1/24/2026 13:35		135.14
1/25/2026 13:35		134.78
1/26/2026 14:35		134.96
1/27/2026 13:35		135.14
1/28/2026 15:35		134.96
12/29/2025 14:56		135.5
12/30/2025 15:56		135.14
12/30/2025 23:56		134.6
1/1/2026 14:57		136.22
1/2/2026 11:57		135.32
1/3/2026 10:57		134.96
1/4/2026 11:57		135.14
1/5/2026 11:57		136.76

1/6/2026 12:58	136.04
1/7/2026 12:58	136.94
1/8/2026 11:42	137.12
1/9/2026 15:43	136.04
1/10/2026 14:43	136.22
1/11/2026 12:43	136.4
1/12/2026 14:32	136.76
1/13/2026 13:32	136.94
1/14/2026 15:33	137.3
1/15/2026 14:33	137.12
1/16/2026 14:33	137.12
1/17/2026 12:33	137.12
1/18/2026 12:33	137.66
1/19/2026 11:34	137.3
1/20/2026 12:34	137.48
1/21/2026 15:34	138.38
1/22/2026 11:34	137.66
1/23/2026 11:34	137.66
1/24/2026 13:35	137.84
1/25/2026 13:35	137.66
1/26/2026 12:35	138.2
1/27/2026 10:35	137.66
1/28/2026 13:35	138.2
12/29/2025 14:56	150.98
12/30/2025 15:56	150.62
12/30/2025 23:56	149.9
1/1/2026 14:57	151.52
1/2/2026 12:57	150.44
1/3/2026 10:57	149.9
1/4/2026 11:57	149.9
1/5/2026 11:57	150.8
1/6/2026 12:58	150.44
1/7/2026 12:58	151.16
1/8/2026 11:42	150.8
1/9/2026 14:43	150.26
1/10/2026 15:43	150.44
1/11/2026 14:43	150.62
1/12/2026 15:32	150.8
1/13/2026 13:32	150.8
1/14/2026 15:33	150.98
1/15/2026 14:33	150.98
1/16/2026 14:33	150.98
1/17/2026 13:33	150.8
1/18/2026 12:33	151.16

1/19/2026 14:34						150.98
1/20/2026 12:34						150.98
1/21/2026 15:34						151.52
1/22/2026 13:34						151.16
1/23/2026 13:34						150.98
1/24/2026 13:35						151.34
1/25/2026 13:35						151.16
1/26/2026 12:35						151.34
1/27/2026 14:35						151.34
1/28/2026 13:35						151.34
TP-08	15 ft	30 ft	45 ft	100 ft	125 ft	150 ft
12/29/2025 13:56	114.8					
12/30/2025 15:56	114.26					
12/31/2025 6:56	113.72					
1/1/2026 14:57	114.26					
1/2/2026 10:57	113.72					
1/2/2026 23:57	112.46					
1/3/2026 23:57	111.2					
1/5/2026 14:57	111.2					
1/6/2026 11:58	110.3					
1/7/2026 14:54	111.74					
1/7/2026 23:03	109.04					
1/9/2026 14:43	106.7					
1/10/2026 15:43	107.42					
1/11/2026 14:43	107.96					
1/12/2026 14:44	108.32					
1/13/2026 14:44	108.68					
1/14/2026 15:44	108.86					
1/15/2026 14:44	109.04					
1/16/2026 16:44	109.76					
1/17/2026 13:45	109.76					
1/18/2026 16:45	111.02					
1/19/2026 14:45	111.2					
1/20/2026 12:45	111.02					
1/21/2026 14:45	112.82					
1/22/2026 12:46	112.46					
1/23/2026 23:46	119.48					
1/24/2026 16:46	122.54					
1/25/2026 14:46	122.9					
1/26/2026 14:46	123.62					
1/27/2026 15:47	124.7					
1/28/2026 14:47	125.6					
12/29/2025 13:56		121.1				
12/30/2025 14:56		120.38				

12/31/2025 6:56	119.66	
1/1/2026 15:57	120.38	
1/2/2026 10:57	119.84	
1/3/2026 9:57	118.22	
1/3/2026 23:57	116.24	
1/5/2026 14:57	116.06	
1/6/2026 23:58	115.34	
1/7/2026 13:58	117.68	
1/7/2026 23:03	113	
1/9/2026 14:43	110.66	
1/10/2026 15:43	113	
1/11/2026 14:43	114.62	
1/12/2026 15:44	115.88	
1/13/2026 15:44	116.96	
1/14/2026 15:44	117.68	
1/15/2026 15:44	117.68	
1/16/2026 15:44	116.42	
1/17/2026 22:45	118.76	
1/18/2026 16:45	123.98	
1/19/2026 15:45	128.48	
1/20/2026 22:45	131.72	
1/21/2026 22:45	134.6	
1/22/2026 21:46	136.76	
1/23/2026 10:46	138.74	
1/24/2026 12:46	133.7	
1/25/2026 13:46	132.44	
1/26/2026 15:46	132.44	
1/27/2026 14:46	133.7	
1/28/2026 14:47	134.78	
12/29/2025 14:56		130.28
12/29/2025 23:56		129.38
12/31/2025 1:56		110.12
1/1/2026 15:57		100.4
1/2/2026 13:57		102.02
1/3/2026 10:57		98.96
1/4/2026 2:57		96.8
1/5/2026 15:57		101.3
1/6/2026 13:58		101.12
1/7/2026 14:54		99.5
1/8/2026 13:43		96.08
1/8/2026 23:43		94.64
1/10/2026 16:43		99.5
1/11/2026 15:43		102.2
1/12/2026 15:44		104.54

1/13/2026 16:44	108.68	
1/14/2026 15:44	111.2	
1/15/2026 22:44	108.86	
1/16/2026 22:44	117.5	
1/17/2026 22:45	124.34	
1/18/2026 16:45	129.02	
1/19/2026 16:45	132.08	
1/20/2026 13:45	134.42	
1/21/2026 14:45	137.48	
1/22/2026 12:46	138.92	
1/23/2026 8:46	139.1	
1/24/2026 12:46	131.72	
1/25/2026 13:46	129.02	
1/26/2026 11:46	128.66	
1/27/2026 12:46	129.02	
1/28/2026 12:47	129.74	
12/28/2025 23:33		101.48
12/30/2025 14:56		101.48
12/31/2025 7:56		101.48
1/1/2026 23:57		99.14
1/2/2026 10:57		102.56
1/3/2026 11:57		101.3
1/4/2026 3:57		98.96
1/5/2026 14:57		101.12
1/6/2026 11:58		100.58
1/6/2026 23:58		99.32
1/7/2026 23:03		97.88
1/8/2026 23:43		96.26
1/10/2026 20:43		98.78
1/11/2026 16:43		100.58
1/12/2026 16:44		102.92
1/13/2026 21:44		107.42
1/14/2026 16:44		109.58
1/15/2026 23:44		115.16
1/16/2026 23:44		127.58
1/17/2026 22:45		132.8
1/18/2026 10:45		136.04
1/19/2026 10:45		138.38
1/20/2026 10:45		140.18
1/21/2026 13:45		143.24
1/22/2026 11:46		144.32
1/23/2026 9:46		145.22
1/24/2026 12:46		146.48
1/25/2026 14:46		147.2

1/26/2026 11:46	148.46	
1/27/2026 13:46	149.18	
1/28/2026 12:47	150.08	
12/28/2025 23:33		103.28
12/30/2025 14:56		102.92
12/31/2025 6:56		103.28
1/1/2026 22:57		100.76
1/2/2026 10:57		104.36
1/3/2026 9:57		103.1
1/4/2026 14:57		100.4
1/5/2026 14:57		102.92
1/6/2026 11:58		102.02
1/7/2026 14:54		101.48
1/8/2026 10:43		100.04
1/8/2026 23:43		97.34
1/10/2026 16:43		100.4
1/11/2026 16:43		102.56
1/12/2026 16:44		105.44
1/13/2026 16:44		109.94
1/14/2026 16:44		112.28
1/15/2026 23:44		123.26
1/16/2026 22:44		132.08
1/17/2026 23:45		136.4
1/18/2026 10:45		140.72
1/19/2026 9:45		142.52
1/20/2026 10:45		143.96
1/21/2026 13:45		146.3
1/22/2026 11:46		147.92
1/23/2026 10:46		148.82
1/24/2026 12:46		150.26
1/25/2026 13:46		150.44
1/26/2026 11:46		152.42
1/27/2026 23:47		151.34
1/28/2026 23:47		152.42
12/29/2025 15:56		106.16
12/30/2025 16:56		105.8
12/31/2025 6:56		105.98
1/1/2026 23:57		104.18
1/2/2026 10:57		107.78
1/3/2026 9:57		106.34
1/4/2026 3:57		103.1
1/5/2026 14:57		106.34
1/6/2026 14:58		105.44
1/7/2026 18:03		105.08

1/8/2026 14:43							103.82
1/8/2026 23:43							99.68
1/10/2026 15:43							103.64
1/11/2026 15:43							105.62
1/12/2026 16:44							109.04
1/13/2026 16:44							113.54
1/14/2026 15:44							115.34
1/15/2026 22:44							132.62
1/16/2026 15:44							140.54
1/17/2026 13:45							144.68
1/18/2026 10:45							149
1/19/2026 9:45							150.44
1/20/2026 10:45							151.88
1/21/2026 10:45							153.86
1/22/2026 10:46							155.48
1/23/2026 9:46							157.1
1/24/2026 12:46							158.18
1/25/2026 13:46							158.9
1/26/2026 11:46							161.06
1/27/2026 10:46							161.78
1/28/2026 10:47							162.86
TP-09	15 ft	30 ft	45 ft	60 ft	80 ft	100 ft	125 ft
12/29/2025 14:44	111.92						
12/30/2025 16:06	111.74						
12/31/2025 9:51	111.74						
1/1/2026 14:58	112.64						
1/2/2026 11:24	112.1						
1/3/2026 12:02	111.38						
1/4/2026 12:33	111.56						
1/5/2026 9:28	112.28						
1/6/2026 12:08	112.28						
1/7/2026 15:18	112.64						
1/8/2026 9:37	112.28						
1/9/2026 14:56	111.92						
1/10/2026 13:45	111.92						
1/11/2026 14:34	112.1						
1/12/2026 14:44	112.28						
1/13/2026 13:43	112.1						
1/14/2026 14:14	112.28						
1/15/2026 14:11	112.28						
1/16/2026 15:16	112.46						
1/17/2026 6:52	112.28						
1/18/2026 12:10	112.46						
1/19/2026 10:25	112.1						

1/20/2026 12:59	112.1	
1/21/2026 14:54	112.64	
1/22/2026 10:32	112.1	
1/23/2026 10:44	112.46	
1/24/2026 13:09	113	
1/25/2026 13:33	112.64	
1/26/2026 14:28	112.64	
1/27/2026 13:53	112.64	
1/28/2026 14:50	112.64	
12/29/2025 13:44		118.76
12/30/2025 14:33		118.58
12/30/2025 23:46		118.22
1/1/2026 14:58		119.12
1/2/2026 10:05		119.12
1/3/2026 9:40		118.22
1/4/2026 12:33		118.4
1/5/2026 9:28		119.48
1/6/2026 11:07		118.94
1/7/2026 9:16		119.12
1/8/2026 9:37		119.48
1/9/2026 9:33		118.76
1/10/2026 10:57		118.76
1/11/2026 11:33		118.76
1/12/2026 9:41		118.94
1/13/2026 10:42		118.94
1/14/2026 10:24		119.12
1/15/2026 9:04		119.12
1/16/2026 15:16		119.12
1/17/2026 9:08		118.94
1/18/2026 9:40		119.3
1/19/2026 9:24		119.66
1/20/2026 9:50		119.3
1/21/2026 11:12		119.3
1/22/2026 10:32		119.48
1/23/2026 9:32		119.84
1/24/2026 13:09		119.48
1/25/2026 13:03		119.3
1/26/2026 10:15		119.48
1/27/2026 9:47		119.48
1/28/2026 14:50		119.48
12/29/2025 8:42		126.14
12/30/2025 14:33		125.96
12/31/2025 7:50		125.78
1/1/2026 14:18		126.5

1/2/2026 10:05	126.68
1/3/2026 12:02	125.96
1/4/2026 14:33	126.14
1/5/2026 9:28	127.4
1/6/2026 12:08	126.68
1/7/2026 9:16	127.04
1/8/2026 9:37	127.22
1/9/2026 8:42	126.5
1/10/2026 8:50	126.5
1/11/2026 8:32	126.5
1/12/2026 9:41	126.68
1/13/2026 9:14	126.5
1/14/2026 9:24	126.86
1/15/2026 9:04	127.04
1/16/2026 9:47	126.86
1/17/2026 10:41	126.86
1/18/2026 10:10	127.58
1/19/2026 9:24	127.58
1/20/2026 8:50	127.22
1/21/2026 11:01	127.4
1/22/2026 10:32	127.58
1/23/2026 9:32	127.76
1/24/2026 9:35	127.58
1/25/2026 10:33	127.22
1/26/2026 10:15	127.58
1/27/2026 8:47	127.58
1/28/2026 10:43	127.58
12/29/2025 8:42	133.16
12/30/2025 14:33	132.8
12/30/2025 23:46	132.62
1/1/2026 14:58	133.34
1/2/2026 10:05	133.88
1/3/2026 3:53	132.8
1/4/2026 12:33	132.98
1/5/2026 9:28	134.42
1/6/2026 11:07	133.52
1/7/2026 9:16	134.06
1/8/2026 9:37	134.42
1/9/2026 8:42	133.52
1/10/2026 8:50	133.52
1/11/2026 9:33	133.52
1/12/2026 9:41	133.7
1/13/2026 9:41	133.7
1/14/2026 9:24	134.06

1/15/2026 9:03	134.06	
1/16/2026 8:16	133.7	
1/17/2026 9:08	133.7	
1/18/2026 9:40	134.42	
1/19/2026 9:24	134.78	
1/20/2026 8:50	134.24	
1/21/2026 11:01	134.24	
1/22/2026 10:32	134.42	
1/23/2026 9:32	134.78	
1/24/2026 9:05	134.6	
1/25/2026 7:57	133.88	
1/26/2026 10:15	134.6	
1/27/2026 8:47	134.78	
1/28/2026 10:43	134.42	
12/29/2025 14:44		137.48
12/30/2025 16:06		137.48
12/30/2025 23:46		136.94
1/1/2026 14:58		138.2
1/2/2026 11:24		137.84
1/2/2026 23:43		136.94
1/4/2026 13:33		137.12
1/5/2026 11:29		137.84
1/6/2026 12:08		138.02
1/7/2026 12:17		138.02
1/8/2026 11:53		137.66
1/9/2026 9:33		137.3
1/10/2026 11:24		137.48
1/11/2026 14:34		137.84
1/12/2026 14:44		138.02
1/13/2026 15:31		138.2
1/14/2026 11:09		138.2
1/15/2026 14:33		138.38
1/16/2026 13:48		138.38
1/17/2026 6:52		138.2
1/18/2026 12:10		138.74
1/19/2026 10:25		138.38
1/20/2026 11:29		138.2
1/21/2026 14:55		138.92
1/22/2026 12:49		138.2
1/23/2026 10:44		138.56
1/24/2026 13:09		138.74
1/25/2026 13:33		138.56
1/26/2026 11:45		138.38
1/27/2026 15:10		138.74

1/28/2026 14:45	138.56	
12/29/2025 8:42		156.74
12/30/2025 16:06		156.56
12/30/2025 23:46		156.56
1/1/2026 14:58		157.28
1/2/2026 11:24		157.1
1/3/2026 12:41		156.74
1/4/2026 14:33		156.92
1/5/2026 9:28		157.82
1/6/2026 12:08		157.46
1/7/2026 9:16		157.64
1/8/2026 9:37		157.82
1/9/2026 11:34		156.92
1/10/2026 10:57		157.28
1/11/2026 12:33		157.28
1/12/2026 11:42		157.46
1/13/2026 9:41		157.64
1/14/2026 9:24		157.64
1/15/2026 9:03		157.82
1/16/2026 9:47		157.64
1/17/2026 6:52		157.64
1/18/2026 10:10		158
1/19/2026 10:25		157.82
1/20/2026 8:50		158
1/21/2026 14:54		158.36
1/22/2026 10:32		158.18
1/23/2026 9:32		158.9
1/24/2026 13:09		158.72
1/25/2026 13:33		158.36
1/26/2026 11:15		158.54
1/27/2026 10:47		158.72
1/28/2026 14:45		158.72
12/29/2025 9:43		208.04
12/30/2025 9:44		207.68
12/30/2025 23:46		207.32
1/1/2026 14:58		207.86
1/2/2026 10:05		208.04
1/3/2026 10:40		207.14
1/4/2026 10:32		207.14
1/5/2026 9:28		208.4
1/6/2026 12:08		207.86
1/7/2026 9:16		208.04
1/8/2026 9:37		208.22
1/9/2026 9:33		207.86

1/10/2026 9:42							208.22
1/11/2026 9:33							208.22
1/12/2026 9:41							208.22
1/13/2026 9:41							208.22
1/14/2026 9:24							208.58
1/15/2026 9:03							208.58
1/16/2026 8:46							208.04
1/17/2026 9:41							208.22
1/18/2026 10:10							208.94
1/19/2026 9:24							208.58
1/20/2026 8:50							208.4
1/21/2026 11:01							208.22
1/22/2026 10:32							208.22
1/23/2026 9:32							208.4
1/24/2026 10:16							208.22
1/25/2026 10:33							208.04
1/26/2026 9:45							208.58
1/27/2026 9:17							208.76
1/28/2026 12:13							208.58
TP-10	15 ft	30 ft	45 ft	60 ft	80 ft	100 ft	125 ft
12/29/2025 13:56	122.72						
12/30/2025 14:56	122.18						
12/30/2025 23:56	121.46						
1/1/2026 14:57	123.44						
1/2/2026 11:57	123.08						
1/3/2026 9:57	121.64						
1/4/2026 11:57	122						
1/5/2026 11:42	122.9						
1/6/2026 11:49	123.62						
1/7/2026 12:39	123.98						
1/8/2026 11:43	123.44						
1/9/2026 14:45	122.72						
1/10/2026 14:45	122.72						
1/11/2026 13:45	122.9						
1/12/2026 15:46	123.26						
1/13/2026 15:06	123.26						
1/14/2026 14:42	123.44						
1/15/2026 12:42	123.44						
1/16/2026 13:42	123.62						
1/17/2026 13:43	123.44						
1/18/2026 11:43	124.34						
1/19/2026 10:43	123.62						
1/20/2026 12:44	123.8						
1/21/2026 14:44	124.52						

1/22/2026 12:22	124.16	
1/23/2026 11:12	124.16	
1/24/2026 14:12	124.7	
1/25/2026 14:56	124.16	
1/26/2026 14:56	124.16	
1/27/2026 14:56	124.34	
1/28/2026 14:56	123.98	
12/29/2025 12:56		130.1
12/30/2025 14:56		129.74
12/31/2025 0:56		129.02
1/1/2026 14:57		130.82
1/2/2026 10:57		130.1
1/3/2026 12:57		129.02
1/4/2026 12:57		129.2
1/5/2026 10:16		130.46
1/6/2026 11:49		130.64
1/7/2026 11:53		132.26
1/8/2026 10:43		131.9
1/9/2026 14:45		131.54
1/10/2026 14:45		131.54
1/11/2026 13:45		131.9
1/12/2026 13:46		132.08
1/13/2026 16:06		132.44
1/14/2026 11:06		132.44
1/15/2026 11:42		132.62
1/16/2026 13:42		131.18
1/17/2026 13:43		131.54
1/18/2026 11:43		132.98
1/19/2026 10:43		132.8
1/20/2026 12:44		132.8
1/21/2026 14:44		133.52
1/22/2026 12:22		133.34
1/23/2026 10:12		132.8
1/24/2026 11:12		131.54
1/25/2026 13:56		130.46
1/26/2026 11:56		130.28
1/27/2026 10:56		130.28
1/28/2026 10:56		129.74
12/29/2025 13:48		132.44
12/30/2025 13:48		131.72
12/30/2025 21:48		131.36
1/1/2026 14:48		132.98
1/2/2026 10:48		132.8
1/3/2026 9:48		131.36

1/4/2026 12:48	131.54	
1/5/2026 9:48	133.16	
1/6/2026 11:48	132.98	
1/7/2026 10:48	133.88	
1/8/2026 10:40	133.88	
1/9/2026 10:40	132.98	
1/10/2026 10:40	133.16	
1/11/2026 14:40	133.34	
1/12/2026 12:40	133.34	
1/13/2026 12:40	133.52	
1/14/2026 10:40	134.06	
1/15/2026 11:40	134.06	
1/16/2026 13:40	133.16	
1/17/2026 11:40	133.16	
1/18/2026 9:40	134.24	
1/19/2026 10:40	134.06	
1/20/2026 10:40	133.52	
1/21/2026 14:40	134.24	
1/22/2026 12:40	133.88	
1/23/2026 10:40	134.24	
1/24/2026 11:41	133.7	
1/25/2026 14:41	132.62	
1/26/2026 11:41	132.98	
1/27/2026 10:41	133.16	
1/28/2026 10:41	132.98	
12/29/2025 13:56		137.12
12/30/2025 12:56		136.4
12/30/2025 23:56		136.04
1/1/2026 13:57		137.84
1/2/2026 10:57		138.02
1/3/2026 9:57		136.22
1/4/2026 12:57		136.58
1/5/2026 10:16		138.56
1/6/2026 11:49		138.2
1/7/2026 11:05		138.74
1/8/2026 10:43		138.38
1/9/2026 10:45		137.12
1/10/2026 10:45		137.3
1/11/2026 11:45		137.12
1/12/2026 11:46		137.3
1/13/2026 10:46		137.48
1/14/2026 11:06		138.02
1/15/2026 10:42		138.2
1/16/2026 13:42		137.48

1/17/2026 9:43	137.48	
1/18/2026 9:43	138.74	
1/19/2026 9:43	138.74	
1/20/2026 10:44	138.02	
1/21/2026 11:44	138.56	
1/22/2026 12:22	138.38	
1/23/2026 10:12	138.92	
1/24/2026 11:12	138.92	
1/25/2026 14:56	137.66	
1/26/2026 10:56	138.02	
1/27/2026 10:56	138.56	
1/28/2026 10:56	138.38	
12/29/2025 13:56		136.94
12/30/2025 13:56		136.4
12/30/2025 23:56		135.86
1/1/2026 13:57		137.66
1/2/2026 10:57		137.84
1/3/2026 9:57		135.86
1/4/2026 10:57		136.04
1/5/2026 10:16		138.38
1/6/2026 11:49		138.38
1/7/2026 11:05		138.56
1/8/2026 10:43		138.02
1/9/2026 13:45		136.76
1/10/2026 10:45		137.12
1/11/2026 14:45		137.12
1/12/2026 13:46		137.3
1/13/2026 10:46		137.48
1/14/2026 11:06		138.38
1/15/2026 10:42		138.2
1/16/2026 13:42		137.48
1/17/2026 9:43		137.48
1/18/2026 9:43		139.1
1/19/2026 9:43		139.1
1/20/2026 10:44		138.2
1/21/2026 14:44		138.92
1/22/2026 12:22		138.74
1/23/2026 10:12		139.1
1/24/2026 11:12		139.1
1/25/2026 14:56		138.02
1/26/2026 11:56		138.56
1/27/2026 10:56		139.1
1/28/2026 10:56		139.1
12/29/2025 9:56		137.12

12/30/2025 13:56	136.76	
12/30/2025 23:56	136.04	
1/1/2026 13:57	138.02	
1/2/2026 10:57	138.56	
1/3/2026 9:57	136.22	
1/4/2026 10:57	136.58	
1/5/2026 10:16	139.1	
1/6/2026 11:49	138.74	
1/7/2026 11:05	139.1	
1/8/2026 10:43	138.74	
1/9/2026 10:45	137.3	
1/10/2026 10:45	137.66	
1/11/2026 13:45	137.48	
1/12/2026 11:46	137.66	
1/13/2026 10:46	137.84	
1/14/2026 11:06	138.74	
1/15/2026 10:42	138.74	
1/16/2026 9:42	137.84	
1/17/2026 9:43	137.84	
1/18/2026 9:43	139.82	
1/19/2026 9:43	139.64	
1/20/2026 10:44	138.74	
1/21/2026 11:44	139.28	
1/22/2026 12:22	138.92	
1/23/2026 10:12	139.82	
1/24/2026 11:12	139.46	
1/25/2026 10:56	138.02	
1/26/2026 11:56	139.1	
1/27/2026 10:56	139.64	
1/28/2026 10:56	139.64	
12/29/2025 9:56		151.16
12/30/2025 13:56		150.8
12/30/2025 23:56		150.08
1/1/2026 13:57		152.24
1/2/2026 10:57		152.6
1/3/2026 9:57		150.26
1/4/2026 12:57		150.8
1/5/2026 10:16		153.14
1/6/2026 11:49		152.96
1/7/2026 10:05		153.14
1/8/2026 10:43		152.78
1/9/2026 10:45		151.34
1/10/2026 10:45		151.7
1/11/2026 13:45		151.34

1/12/2026 9:46							151.52
1/13/2026 10:46							151.7
1/14/2026 11:06							152.6
1/15/2026 10:42							152.6
1/16/2026 9:42							151.52
1/17/2026 9:43							151.88
1/18/2026 9:43							153.68
1/19/2026 9:43							153.5
1/20/2026 10:44							152.42
1/21/2026 11:44							152.96
1/22/2026 10:33							152.6
1/23/2026 10:12							153.32
1/24/2026 11:12							153.14
1/25/2026 10:56							151.88
1/26/2026 11:56							152.6
1/27/2026 10:56							153.14
1/28/2026 10:56							152.96
TP-11	15 ft	30 ft	45 ft	80 ft	100 ft	125 ft	
12/29/2025 15:56	164.48						
12/30/2025 15:47	164.12						
12/30/2025 23:47	163.58						
1/1/2026 14:47	164.48						
1/2/2026 10:47	163.76						
1/3/2026 1:48	163.4						
1/4/2026 15:48	163.58						
1/5/2026 15:48	164.12						
1/6/2026 12:48	163.76						
1/7/2026 15:19	164.3						
1/8/2026 9:43	164.12						
1/9/2026 15:43	163.76						
1/10/2026 14:43	163.94						
1/11/2026 15:43	164.12						
1/12/2026 15:44	164.12						
1/13/2026 11:01	163.58						
1/14/2026 14:01	163.58						
1/15/2026 15:02	163.58						
1/16/2026 17:02	163.22						
1/17/2026 14:02	163.76						
1/18/2026 14:02	164.48						
1/19/2026 16:03	164.48						
1/20/2026 14:03	164.66						
1/21/2026 15:03	165.56						
1/22/2026 12:03	165.2						
1/23/2026 16:03	164.84						

1/24/2026 14:03	164.48	
1/25/2026 16:09	164.66	
1/26/2026 17:09	164.84	
1/27/2026 15:09	164.84	
1/28/2026 13:09	165.02	
12/29/2025 9:56		165.02
12/30/2025 14:47		164.3
12/31/2025 3:47		164.12
1/1/2026 14:47		165.02
1/2/2026 10:47		164.66
1/2/2026 23:48		164.12
1/4/2026 15:48		164.12
1/5/2026 9:48		164.84
1/6/2026 12:48		164.48
1/7/2026 9:48		164.66
1/8/2026 9:43		164.48
1/9/2026 15:43		164.12
1/10/2026 14:43		164.12
1/11/2026 15:43		164.3
1/12/2026 15:44		164.48
1/13/2026 17:01		183.74
1/13/2026 23:01		173.84
1/14/2026 23:02		165.92
1/15/2026 23:02		163.04
1/17/2026 16:02		163.94
1/18/2026 11:02		164.3
1/19/2026 10:02		164.12
1/20/2026 12:03		164.3
1/21/2026 11:03		164.84
1/22/2026 12:03		164.84
1/23/2026 11:03		164.12
1/24/2026 16:04		163.58
1/25/2026 14:09		163.76
1/26/2026 11:09		163.22
1/27/2026 15:09		163.4
1/28/2026 15:09		163.76
12/29/2025 8:56		176
12/30/2025 15:47		175.46
12/31/2025 1:47		174.92
1/1/2026 14:47		175.82
1/2/2026 10:47		175.28
1/2/2026 23:48		174.2
1/4/2026 13:48		174.02
1/5/2026 9:48		175.28

1/6/2026 11:48	174.2
1/7/2026 9:48	175.1
1/8/2026 9:43	174.92
1/9/2026 15:43	174.2
1/10/2026 9:43	174.2
1/11/2026 12:43	174.38
1/12/2026 15:44	174.38
1/13/2026 17:01	187.16
1/13/2026 23:01	176.72
1/15/2026 11:02	172.22
1/16/2026 13:02	170.24
1/17/2026 14:02	173.3
1/18/2026 11:02	173.84
1/19/2026 10:02	173.12
1/20/2026 11:03	174.38
1/21/2026 11:03	174.56
1/22/2026 12:03	174.56
1/23/2026 11:03	173.3
1/24/2026 13:03	172.4
1/25/2026 11:08	172.94
1/26/2026 10:09	171.32
1/27/2026 15:09	172.04
1/28/2026 10:09	171.86
12/29/2025 14:56	161.78
12/30/2025 14:47	160.52
12/30/2025 23:47	159.26
1/1/2026 14:47	159.8
1/2/2026 10:47	158
1/3/2026 23:48	162.86
1/4/2026 23:48	171.32
1/5/2026 16:48	174.92
1/6/2026 11:48	175.64
1/7/2026 9:48	164.12
1/8/2026 20:43	161.06
1/9/2026 8:43	174.74
1/9/2026 23:43	164.84
1/11/2026 13:43	158.18
1/12/2026 12:43	157.64
1/13/2026 17:01	159.8
1/14/2026 23:02	160.7
1/15/2026 10:02	168.8
1/16/2026 11:02	172.76
1/16/2026 23:02	168.98
1/18/2026 13:02	163.4

1/19/2026 0:02	160.52	
1/20/2026 12:03	156.92	
1/21/2026 14:03	158	
1/22/2026 12:03	157.46	
1/23/2026 11:03	157.28	
1/24/2026 12:03	156.56	
1/25/2026 14:09	156.92	
1/26/2026 11:09	156.2	
1/27/2026 14:09	155.84	
1/28/2026 12:09	156.2	
12/29/2025 14:56		181.94
12/30/2025 14:47		181.4
12/30/2025 23:47		181.04
1/1/2026 13:47		181.76
1/2/2026 10:47		181.58
1/3/2026 11:48		180.5
1/4/2026 13:48		180.14
1/5/2026 9:48		182.12
1/6/2026 11:48		181.58
1/7/2026 9:48		182.12
1/8/2026 9:43		181.94
1/9/2026 10:43		181.04
1/10/2026 13:43		181.58
1/11/2026 12:43		181.4
1/12/2026 10:43		181.58
1/13/2026 11:01		181.94
1/14/2026 11:01		181.22
1/15/2026 11:02		180.86
1/16/2026 14:02		180.68
1/17/2026 12:02		182.3
1/18/2026 11:02		183.02
1/19/2026 10:02		182.12
1/20/2026 10:03		183.2
1/20/2026 23:03		181.58
1/22/2026 12:03		181.58
1/23/2026 11:03		182.66
1/24/2026 12:03		181.94
1/25/2026 14:09		182.3
1/26/2026 11:09		182.3
1/27/2026 11:09		182.66
1/28/2026 11:09		182.66
12/29/2025 14:56		180.86
12/30/2025 14:47		180.32
12/30/2025 23:47		179.78

1/1/2026 13:47						180.68
1/2/2026 10:47						180.68
1/3/2026 1:48						179.42
1/4/2026 13:48						179.24
1/5/2026 9:48						181.22
1/6/2026 11:48						181.4
1/7/2026 9:48						181.4
1/8/2026 10:43						181.22
1/9/2026 11:43						180.68
1/10/2026 11:43						180.86
1/11/2026 12:43						181.04
1/12/2026 10:43						181.04
1/13/2026 17:01						192.38
1/14/2026 11:01						180.68
1/15/2026 11:02						180.68
1/16/2026 14:02						180.32
1/17/2026 12:02						181.58
1/18/2026 11:02						182.48
1/19/2026 10:02						181.76
1/20/2026 10:03						182.12
1/21/2026 14:03						182.3
1/22/2026 12:03						181.76
1/23/2026 11:03						181.4
1/24/2026 12:03						181.04
1/25/2026 14:09						181.4
1/26/2026 11:09						181.4
1/27/2026 11:09						181.94
1/28/2026 11:09						181.76
TP-12	15 ft	30 ft	45 ft	80 ft	100 ft	125 ft
12/29/2025 12:48	102.2					
12/30/2025 14:49	102.02					
12/31/2025 8:49	101.66					
1/1/2026 14:49	102.92					
1/2/2026 10:49	102.38					
1/2/2026 23:49	101.48					
1/4/2026 13:50	101.66					
1/5/2026 9:50	103.28					
1/6/2026 12:50	102.56					
1/7/2026 12:50	102.92					
1/8/2026 10:42	102.56					
1/9/2026 11:43	102.02					
1/10/2026 10:43	102.02					
1/11/2026 11:43	102.38					
1/12/2026 10:43	102.38					

1/13/2026 11:43	102.56	
1/14/2026 12:44	102.56	
1/15/2026 10:44	102.56	
1/16/2026 10:44	102.56	
1/17/2026 11:44	102.56	
1/18/2026 11:44	103.28	
1/19/2026 10:45	103.1	
1/20/2026 11:45	103.46	
1/21/2026 14:45	104	
1/22/2026 12:45	104.18	
1/23/2026 11:45	104	
1/24/2026 12:46	104.18	
1/25/2026 13:46	103.46	
1/26/2026 11:46	103.46	
1/27/2026 12:46	103.1	
1/28/2026 12:46	103.28	
12/29/2025 10:48		117.86
12/30/2025 14:49		117.86
12/31/2025 2:49		117.32
1/1/2026 14:49		118.4
1/2/2026 10:49		118.22
1/3/2026 9:49		117.32
1/4/2026 8:50		117.32
1/5/2026 9:50		118.58
1/6/2026 12:50		118.22
1/7/2026 11:50		118.4
1/8/2026 10:42		118.22
1/9/2026 10:43		117.68
1/10/2026 10:43		117.86
1/11/2026 9:43		118.04
1/12/2026 9:43		118.22
1/13/2026 10:43		118.4
1/14/2026 12:44		118.58
1/15/2026 11:44		118.76
1/16/2026 10:44		118.4
1/17/2026 11:44		118.58
1/18/2026 11:44		119.12
1/19/2026 10:45		118.58
1/20/2026 10:45		118.58
1/21/2026 13:45		118.76
1/22/2026 12:45		118.76
1/23/2026 11:45		118.94
1/24/2026 12:46		118.94
1/25/2026 13:46		118.58

1/26/2026 11:46	118.58	
1/27/2026 10:46	118.58	
1/28/2026 12:46	118.94	
12/29/2025 9:48		122.36
12/30/2025 14:49		122.36
12/30/2025 23:49		122
1/1/2026 13:49		123.08
1/2/2026 10:49		122.9
1/2/2026 23:49		122
1/4/2026 10:50		122.18
1/5/2026 9:50		123.26
1/6/2026 12:50		122.9
1/7/2026 11:50		123.08
1/8/2026 9:42		122.72
1/9/2026 11:43		122.54
1/10/2026 8:43		122.36
1/11/2026 9:43		122.54
1/12/2026 11:43		122.72
1/13/2026 11:43		122.9
1/14/2026 9:44		122.72
1/15/2026 9:44		122.9
1/16/2026 15:44		122.9
1/17/2026 11:44		122.9
1/18/2026 11:44		123.44
1/19/2026 11:45		122.9
1/20/2026 8:45		123.08
1/21/2026 13:45		123.26
1/22/2026 12:45		123.26
1/23/2026 9:45		123.26
1/24/2026 9:46		123.44
1/25/2026 13:46		123.08
1/26/2026 11:46		122.9
1/27/2026 9:46		122.9
1/28/2026 12:46		123.26
12/29/2025 10:48		131.9
12/30/2025 13:49		131.9
12/30/2025 23:49		131.54
1/1/2026 13:49		132.44
1/2/2026 10:49		132.26
1/3/2026 9:49		131.54
1/4/2026 10:50		131.72
1/5/2026 8:50		132.44
1/6/2026 12:50		132.08
1/7/2026 11:50		132.26

1/8/2026 8:42	132.08	
1/9/2026 11:43	131.72	
1/10/2026 11:43	131.9	
1/11/2026 13:43	132.26	
1/12/2026 12:43	132.26	
1/13/2026 11:43	132.44	
1/14/2026 11:44	132.44	
1/15/2026 11:44	132.62	
1/16/2026 12:44	132.44	
1/17/2026 11:44	132.44	
1/18/2026 11:44	132.8	
1/19/2026 11:45	132.44	
1/20/2026 11:45	132.62	
1/21/2026 13:45	132.98	
1/22/2026 12:45	132.8	
1/23/2026 9:45	132.44	
1/24/2026 12:46	132.8	
1/25/2026 13:46	132.44	
1/26/2026 11:46	132.44	
1/27/2026 12:46	132.62	
1/28/2026 12:46	132.98	
12/29/2025 15:48		135.86
12/30/2025 13:49		135.86
12/30/2025 23:49		135.5
1/1/2026 13:49		136.22
1/2/2026 10:49		136.04
1/3/2026 9:49		135.5
1/4/2026 10:50		135.68
1/5/2026 8:50		136.22
1/6/2026 12:50		136.04
1/7/2026 12:50		136.22
1/8/2026 8:42		135.86
1/9/2026 12:43		135.68
1/10/2026 12:43		135.86
1/11/2026 12:43		136.04
1/12/2026 11:43		136.22
1/13/2026 11:43		136.4
1/14/2026 8:44		136.4
1/15/2026 12:44		136.58
1/16/2026 15:44		136.58
1/17/2026 11:44		136.58
1/18/2026 11:44		136.94
1/19/2026 11:45		136.58
1/20/2026 12:45		136.76

1/21/2026 13:45	136.94
1/22/2026 11:45	136.58
1/23/2026 9:45	136.76
1/24/2026 12:46	136.94
1/25/2026 13:46	136.4
1/26/2026 11:46	136.4
1/27/2026 12:46	136.58
1/28/2026 12:46	136.76
12/29/2025 9:48	147.2
12/30/2025 11:49	147.38
12/30/2025 23:49	147.2
1/1/2026 13:49	147.56
1/2/2026 10:49	147.56
1/2/2026 23:49	147.2
1/4/2026 10:50	147.38
1/5/2026 8:50	147.74
1/6/2026 10:50	147.2
1/7/2026 9:50	147.2
1/8/2026 8:42	147.38
1/9/2026 15:43	147.2
1/10/2026 8:43	147.2
1/11/2026 14:43	147.38
1/12/2026 9:43	147.38
1/13/2026 8:43	147.56
1/14/2026 8:44	147.74
1/15/2026 9:44	147.74
1/16/2026 15:44	147.74
1/17/2026 14:44	147.74
1/18/2026 13:44	147.74
1/19/2026 14:45	147.74
1/20/2026 8:45	147.74
1/21/2026 13:45	147.92
1/22/2026 10:45	147.74
1/23/2026 9:45	147.74
1/24/2026 9:46	148.1
1/25/2026 10:46	147.74
1/26/2026 8:46	147.74
1/27/2026 8:46	147.74
1/28/2026 12:46	147.74

TP-13	15 ft	30 ft	45 ft	75 ft	100 ft	140 ft
12/29/2025 15:48	121.82					
12/30/2025 15:49	121.46					
12/30/2025 23:49	120.92					
1/1/2026 14:49	122.18					

1/2/2026 11:36	121.46	
1/3/2026 10:36	121.1	
1/4/2026 11:36	121.1	
1/5/2026 12:19	121.64	
1/6/2026 13:19	122.18	
1/7/2026 13:20	122.72	
1/8/2026 14:43	122.18	
1/9/2026 14:43	122.36	
1/10/2026 15:43	122.36	
1/11/2026 15:43	122.54	
1/12/2026 14:59	122.72	
1/13/2026 15:59	122.9	
1/14/2026 13:23	122.72	
1/15/2026 16:19	123.26	
1/16/2026 15:19	123.44	
1/17/2026 15:26	122.9	
1/18/2026 17:12	123.44	
1/19/2026 14:56	123.26	
1/20/2026 12:54	122.9	
1/21/2026 15:22	124.16	
1/22/2026 13:23	123.98	
1/23/2026 14:49	123.8	
1/24/2026 16:03	130.46	
1/25/2026 14:20	134.06	
1/26/2026 16:44	136.94	
1/27/2026 15:12	138.38	
1/28/2026 15:12	139.28	
12/29/2025 15:48		164.66
12/30/2025 15:49		164.48
12/31/2025 8:49		164.12
1/1/2026 14:49		165.56
1/2/2026 11:36		165.02
1/3/2026 11:36		164.3
1/4/2026 11:36		164.3
1/5/2026 9:19		164.84
1/6/2026 12:19		165.38
1/7/2026 13:20		165.74
1/8/2026 10:43		165.2
1/9/2026 14:43		165.38
1/10/2026 15:43		165.38
1/11/2026 16:43		165.74
1/12/2026 14:59		165.74
1/13/2026 14:59		165.92
1/14/2026 13:23		165.92

1/15/2026 14:19	166.1	
1/16/2026 15:19	166.28	
1/17/2026 13:26	166.1	
1/18/2026 11:54	166.64	
1/19/2026 14:56	166.28	
1/20/2026 11:54	166.1	
1/21/2026 14:22	167	
1/22/2026 13:23	166.82	
1/23/2026 13:24	166.46	
1/24/2026 13:19	167.18	
1/25/2026 13:20	166.64	
1/26/2026 11:23	167	
1/27/2026 14:08	167	
1/28/2026 14:12	167	
12/29/2025 14:48		166.46
12/30/2025 14:49		166.28
12/30/2025 23:49		166.1
1/1/2026 14:49		167.36
1/2/2026 10:36		167
1/2/2026 23:36		166.1
1/4/2026 11:36		166.28
1/5/2026 9:19		167.36
1/6/2026 12:19		167.36
1/7/2026 12:20		167.54
1/8/2026 8:43		167.36
1/9/2026 14:43		167
1/10/2026 15:43		167.18
1/11/2026 13:43		167.36
1/12/2026 13:20		167.54
1/13/2026 11:59		167.36
1/14/2026 10:23		167.54
1/15/2026 10:18		167.72
1/16/2026 14:19		167.72
1/17/2026 13:26		167.72
1/18/2026 10:54		168.62
1/19/2026 10:55		168.08
1/20/2026 10:54		168.26
1/21/2026 14:22		168.8
1/22/2026 12:23		168.8
1/23/2026 8:52		168.44
1/24/2026 12:18		168.62
1/25/2026 13:20		167.9
1/26/2026 11:23		168.44
1/27/2026 10:41		168.08

1/28/2026 11:32	168.44	
12/29/2025 13:48		165.2
12/30/2025 14:49		165.2
12/30/2025 23:49		164.84
1/1/2026 14:49		165.92
1/2/2026 10:36		165.92
1/2/2026 23:36		164.84
1/4/2026 12:36		165.2
1/5/2026 9:19		166.28
1/6/2026 12:19		166.28
1/7/2026 12:20		166.82
1/8/2026 8:43		166.46
1/9/2026 10:43		165.56
1/10/2026 12:43		165.92
1/11/2026 11:43		166.1
1/12/2026 12:20		166.46
1/13/2026 11:59		166.64
1/14/2026 10:23		166.82
1/15/2026 10:18		166.82
1/16/2026 12:19		166.64
1/17/2026 11:19		166.82
1/18/2026 10:54		167.9
1/19/2026 10:55		167.36
1/20/2026 10:54		167.36
1/21/2026 14:22		167.9
1/22/2026 12:23		168.26
1/23/2026 11:02		167.72
1/24/2026 12:18		167.72
1/25/2026 13:20		166.82
1/26/2026 11:23		167.72
1/27/2026 10:41		167.18
1/28/2026 11:32		167.72
12/29/2025 10:48		166.64
12/30/2025 14:49		166.64
12/31/2025 0:49		166.28
1/1/2026 13:49		167.36
1/2/2026 10:36		167.54
1/3/2026 15:36		166.28
1/4/2026 11:36		166.46
1/5/2026 9:19		167.9
1/6/2026 12:19		167.9
1/7/2026 12:20		168.44
1/8/2026 8:43		168.08
1/9/2026 10:43		167

1/10/2026 12:43	167.36
1/11/2026 12:43	167.72
1/12/2026 12:20	168.08
1/13/2026 11:59	168.08
1/14/2026 10:23	168.44
1/15/2026 10:18	168.62
1/16/2026 10:19	168.26
1/17/2026 11:19	168.44
1/18/2026 10:54	169.88
1/19/2026 10:55	168.98
1/20/2026 10:54	168.98
1/21/2026 11:22	169.52
1/22/2026 12:23	170.06
1/23/2026 11:02	169.52
1/24/2026 12:18	169.52
1/25/2026 13:20	168.26
1/26/2026 11:23	169.34
1/27/2026 10:41	168.8
1/28/2026 11:32	169.52
12/29/2025 10:48	168.8
12/30/2025 14:49	168.62
12/31/2025 9:49	168.44
1/1/2026 12:49	169.52
1/2/2026 10:36	169.7
1/3/2026 15:36	168.44
1/4/2026 12:36	168.8
1/5/2026 9:19	170.42
1/6/2026 12:19	170.06
1/7/2026 12:20	170.6
1/8/2026 8:43	170.78
1/9/2026 8:43	169.16
1/10/2026 10:43	169.34
1/11/2026 9:43	169.7
1/12/2026 9:22	170.06
1/13/2026 8:59	169.88
1/14/2026 10:23	170.6
1/15/2026 10:18	170.6
1/16/2026 8:19	170.06
1/17/2026 9:19	170.42
1/18/2026 10:54	172.04
1/19/2026 10:55	171.14
1/20/2026 8:45	171.14
1/21/2026 11:22	171.68
1/22/2026 12:23	172.04

	1/23/2026 8:52						171.68	
	1/24/2026 9:24						171.86	
	1/25/2026 10:26						170.6	
	1/26/2026 11:23						171.68	
	1/27/2026 10:41						171.32	
	1/28/2026 11:32						171.86	
TP-14		15 ft	30 ft	45 ft	75 ft	100 ft	125 ft	150 ft
	12/29/2025 14:48	100.94						
	12/30/2025 15:49	100.76						
	12/31/2025 1:49	100.4						
	1/1/2026 14:49	101.66						
	1/2/2026 11:49	100.94						
	1/2/2026 23:49	99.86						
	1/4/2026 12:50	100.04						
	1/5/2026 9:50	101.12						
	1/6/2026 12:50	100.76						
	1/7/2026 11:50	100.58						
	1/8/2026 9:43	99.86						
	1/9/2026 10:43	99.14						
	1/10/2026 10:43	99.14						
	1/11/2026 9:43	99.14						
	1/12/2026 15:43	99.32						
	1/13/2026 11:44	99.14						
	1/14/2026 11:44	99.32						
	1/15/2026 11:44	99.32						
	1/16/2026 10:44	98.96						
	1/17/2026 11:44	98.78						
	1/18/2026 11:25	99.32						
	1/19/2026 11:26	98.96						
	1/20/2026 10:26	98.78						
	1/21/2026 15:26	98.96						
	1/22/2026 12:26	98.42						
	1/23/2026 10:26	98.78						
	1/24/2026 10:27	98.42						
	1/25/2026 14:27	98.24						
	1/26/2026 12:27	98.06						
	1/27/2026 11:27	97.88						
	1/28/2026 11:28	97.52						
	12/29/2025 9:48		115.16					
	12/30/2025 15:49		115.34					
	12/30/2025 23:49		114.8					
	1/1/2026 14:49		115.52					
	1/2/2026 10:49		115.34					
	1/3/2026 9:49		114.8					

1/4/2026 11:50	114.98	
1/5/2026 9:50	115.7	
1/6/2026 12:50	115.52	
1/7/2026 11:50	115.7	
1/8/2026 9:43	115.34	
1/9/2026 10:43	114.8	
1/10/2026 10:43	114.98	
1/11/2026 11:43	114.98	
1/12/2026 10:43	114.98	
1/13/2026 11:44	115.16	
1/14/2026 10:44	115.16	
1/15/2026 10:44	115.16	
1/16/2026 14:44	115.16	
1/17/2026 10:44	115.16	
1/18/2026 11:25	115.7	
1/19/2026 10:26	115.52	
1/20/2026 9:26	115.52	
1/21/2026 14:26	115.88	
1/22/2026 12:26	115.88	
1/23/2026 10:26	116.06	
1/24/2026 11:27	115.7	
1/25/2026 14:27	115.34	
1/26/2026 12:27	115.16	
1/27/2026 11:27	115.16	
1/28/2026 11:28	115.16	
12/29/2025 9:48		125.78
12/30/2025 15:49		125.96
12/31/2025 0:49		125.6
1/1/2026 14:49		126.14
1/2/2026 10:49		126.14
1/3/2026 9:49		125.6
1/4/2026 10:50		125.78
1/5/2026 9:50		126.32
1/6/2026 12:50		126.32
1/7/2026 11:50		126.5
1/8/2026 9:43		126.14
1/9/2026 9:43		125.78
1/10/2026 9:43		125.78
1/11/2026 10:43		125.96
1/12/2026 9:43		125.96
1/13/2026 11:44		126.14
1/14/2026 9:44		126.14
1/15/2026 10:44		126.32
1/16/2026 10:44		126.14

1/17/2026 10:44	126.14	
1/18/2026 11:25	126.5	
1/19/2026 10:26	126.32	
1/20/2026 10:26	126.32	
1/21/2026 12:26	126.5	
1/22/2026 10:26	126.32	
1/23/2026 10:26	126.68	
1/24/2026 11:27	126.68	
1/25/2026 14:27	126.32	
1/26/2026 12:27	126.32	
1/27/2026 11:27	126.32	
1/28/2026 11:28	126.5	
12/29/2025 14:48		148.64
12/30/2025 15:49		148.82
12/31/2025 8:49		147.92
1/1/2026 14:49		149.18
1/2/2026 11:49		148.46
1/3/2026 11:49		147.74
1/4/2026 14:50		147.92
1/5/2026 9:50		148.82
1/6/2026 12:50		148.64
1/7/2026 11:50		148.46
1/8/2026 11:43		148.28
1/9/2026 15:43		148.1
1/10/2026 14:43		148.28
1/11/2026 15:43		148.64
1/12/2026 15:43		148.64
1/13/2026 15:44		148.82
1/14/2026 13:44		148.64
1/15/2026 16:44		149
1/16/2026 15:44		149
1/17/2026 13:44		148.46
1/18/2026 16:25		149.18
1/19/2026 16:26		149
1/20/2026 11:26		148.46
1/21/2026 15:26		149.18
1/22/2026 13:26		148.46
1/23/2026 10:26		148.82
1/24/2026 13:27		148.82
1/25/2026 14:27		148.64
1/26/2026 15:27		148.82
1/27/2026 16:27		148.82
1/28/2026 15:28		149.18
12/29/2025 15:48		158.9

12/30/2025 15:49	158.72	
12/31/2025 1:49	158.36	
1/1/2026 14:49	159.26	
1/2/2026 11:49	158.9	
1/3/2026 11:49	158.36	
1/4/2026 14:50	158.54	
1/5/2026 9:50	159.08	
1/6/2026 12:50	159.08	
1/7/2026 11:50	159.26	
1/8/2026 8:43	158.72	
1/9/2026 15:43	158.72	
1/10/2026 16:43	158.9	
1/11/2026 15:43	159.08	
1/12/2026 15:43	158.9	
1/13/2026 15:44	159.08	
1/14/2026 12:44	159.08	
1/15/2026 14:44	159.26	
1/16/2026 16:44	159.44	
1/17/2026 15:44	159.08	
1/18/2026 11:25	159.44	
1/19/2026 12:26	159.26	
1/20/2026 13:26	159.26	
1/21/2026 15:26	159.44	
1/22/2026 12:26	159.26	
1/23/2026 10:26	159.44	
1/24/2026 10:27	159.26	
1/25/2026 15:27	159.26	
1/26/2026 15:27	159.26	
1/27/2026 16:27	159.44	
1/28/2026 15:28	159.44	
12/29/2025 14:48		167.18
12/30/2025 15:49		167.36
12/31/2025 0:49		167
1/1/2026 14:49		167.72
1/2/2026 10:49		167.36
1/2/2026 23:49		166.82
1/4/2026 12:50		167
1/5/2026 14:50		167.72
1/6/2026 12:50		167.36
1/7/2026 11:50		167.54
1/8/2026 9:43		167.18
1/9/2026 15:43		167.18
1/10/2026 15:43		167.36
1/11/2026 13:43		167.36

1/12/2026 16:43	167.54	
1/13/2026 16:44	167.9	
1/14/2026 14:44	167.9	
1/15/2026 13:44	167.9	
1/16/2026 15:44	167.9	
1/17/2026 14:44	167.72	
1/18/2026 12:25	168.08	
1/19/2026 15:26	167.9	
1/20/2026 12:26	167.72	
1/21/2026 14:26	168.08	
1/22/2026 13:26	167.72	
1/23/2026 10:26	167.9	
1/24/2026 12:27	167.9	
1/25/2026 15:27	167.72	
1/26/2026 12:27	167.72	
1/27/2026 15:27	167.9	
1/28/2026 15:28	168.08	
12/29/2025 14:48		170.06
12/30/2025 15:49		170.24
12/30/2025 23:49		169.7
1/1/2026 15:49		170.42
1/2/2026 11:49		170.24
1/3/2026 11:49		169.88
1/4/2026 14:50		170.06
1/5/2026 14:50		170.6
1/6/2026 12:50		170.24
1/7/2026 14:06		170.24
1/8/2026 12:43		170.06
1/9/2026 16:43		170.24
1/10/2026 15:43		170.24
1/11/2026 15:43		170.24
1/12/2026 15:43		170.42
1/13/2026 15:44		170.24
1/14/2026 17:44		170.42
1/15/2026 0:44		170.42
1/16/2026 16:44		170.6
1/17/2026 14:44		170.42
1/18/2026 16:25		170.6
1/19/2026 16:26		170.6
1/20/2026 13:26		170.6
1/21/2026 15:26		170.96
1/22/2026 17:26		170.78
1/23/2026 16:27		170.78
1/24/2026 16:27		170.78

						170.6
						170.78
						170.78
						170.96
TP-15	15 ft	30 ft	45 ft	75 ft	100 ft	
12/29/2025 16:49	179.6					
12/30/2025 0:49	179.6					
12/31/2025 3:10	179.6					
1/1/2026 17:11	179.6					
1/2/2026 14:11	179.78					
1/3/2026 4:11	179.42					
1/4/2026 12:11	179.6					
1/5/2026 17:18	180.5					
1/6/2026 13:29	180.32					
1/7/2026 15:48	181.22					
1/8/2026 12:42	179.78					
1/9/2026 12:43	179.96					
1/10/2026 15:43	180.14					
1/11/2026 17:43	180.5					
1/12/2026 10:43	179.96					
1/13/2026 22:44	181.04					
1/14/2026 15:44	180.86					
1/15/2026 17:41	181.04					
1/16/2026 17:42	181.22					
1/17/2026 16:42	181.4					
1/18/2026 17:42	182.84					
1/19/2026 17:47	182.3					
1/20/2026 15:50	182.48					
1/21/2026 15:28	182.66					
1/22/2026 13:29	182.48					
1/23/2026 14:31	182.3					
1/24/2026 16:31	181.94					
1/25/2026 16:32	182.12					
1/26/2026 16:32	181.94					
1/27/2026 16:32	182.66					
1/28/2026 16:32	182.3					
12/29/2025 14:49		194.18				
12/30/2025 15:10		194				
12/31/2025 3:10		193.64				
1/1/2026 14:11		194.54				
1/2/2026 11:11		194				
1/3/2026 2:11		193.64				
1/4/2026 5:11		193.64				
1/5/2026 10:12		194.36				

1/6/2026 12:29	194.54
1/7/2026 12:25	194.72
1/8/2026 10:42	194.36
1/9/2026 13:43	194.54
1/10/2026 16:43	194.72
1/11/2026 13:43	194.9
1/12/2026 14:43	195.08
1/13/2026 14:43	195.26
1/14/2026 13:44	195.26
1/15/2026 14:44	194.9
1/16/2026 14:42	195.26
1/17/2026 12:42	195.62
1/18/2026 12:42	195.98
1/18/2026 23:42	195.26
1/20/2026 11:54	195.62
1/21/2026 14:28	196.16
1/22/2026 13:29	198.5
1/23/2026 11:33	196.52
1/24/2026 12:31	195.8
1/25/2026 15:32	195.62
1/26/2026 12:32	195.98
1/27/2026 15:32	196.16
1/28/2026 13:32	196.16
12/29/2025 13:49	197.24
12/30/2025 15:10	197.06
12/31/2025 0:10	196.52
1/1/2026 14:11	197.78
1/2/2026 11:11	197.06
1/3/2026 1:11	196.52
1/4/2026 13:11	196.7
1/5/2026 11:12	197.24
1/6/2026 12:29	197.78
1/7/2026 12:25	197.6
1/8/2026 13:42	197.42
1/9/2026 13:43	197.42
1/10/2026 13:43	197.6
1/11/2026 13:43	197.78
1/12/2026 14:43	197.96
1/13/2026 12:43	198.14
1/14/2026 12:44	198.14
1/15/2026 12:44	197.78
1/16/2026 14:42	198.14
1/17/2026 13:42	198.68
1/18/2026 13:42	199.22

1/19/2026 13:42	198.32	
1/20/2026 12:54	198.68	
1/21/2026 14:28	199.4	
1/22/2026 13:29	202.64	
1/23/2026 12:33	199.4	
1/24/2026 13:31	199.22	
1/25/2026 13:32	198.68	
1/26/2026 12:32	198.86	
1/27/2026 15:32	199.22	
1/28/2026 13:32	199.22	
12/29/2025 15:49		198.14
12/30/2025 15:10		198.14
12/31/2025 2:10		197.78
1/1/2026 17:11		198.5
1/2/2026 12:11		198.32
1/3/2026 2:11		197.78
1/4/2026 12:11		197.96
1/5/2026 11:12		198.68
1/6/2026 13:29		198.5
1/7/2026 15:48		199.22
1/8/2026 11:42		198.14
1/9/2026 17:43		198.5
1/10/2026 17:43		198.5
1/11/2026 13:43		198.68
1/12/2026 16:43		198.86
1/13/2026 17:44		199.22
1/14/2026 14:44		199.22
1/15/2026 0:44		198.86
1/16/2026 16:42		199.04
1/17/2026 16:42		199.76
1/18/2026 17:42		200.12
1/18/2026 23:42		199.22
1/20/2026 15:50		199.94
1/21/2026 15:28		200.48
1/22/2026 13:29		204.98
1/23/2026 11:33		200.84
1/24/2026 11:31		199.94
1/25/2026 1:31		199.94
1/26/2026 17:32		199.94
1/27/2026 16:32		200.48
1/28/2026 17:32		200.12
12/29/2025 13:49		197.42
12/30/2025 15:10		197.24
12/31/2025 14:10		196.88

1/1/2026 14:11						197.78
1/2/2026 12:11						197.42
1/3/2026 6:11						196.88
1/4/2026 4:11						196.7
1/5/2026 11:12						197.6
1/6/2026 14:29						197.96
1/7/2026 12:25						197.96
1/8/2026 13:42						197.6
1/9/2026 16:43						197.6
1/10/2026 13:43						197.78
1/11/2026 13:43						197.96
1/12/2026 16:43						198.14
1/13/2026 15:43						198.5
1/14/2026 11:44						198.32
1/15/2026 13:44						198.5
1/16/2026 14:42						198.86
1/17/2026 13:42						199.22
1/18/2026 13:42						199.58
1/19/2026 11:42						199.04
1/20/2026 12:54						199.76
1/21/2026 14:28						200.3
1/22/2026 13:29						204.08
1/23/2026 11:33						200.3
1/24/2026 13:31						199.76
1/25/2026 14:32						199.4
1/26/2026 12:32						199.58
1/27/2026 15:32						199.94
1/28/2026 13:32						199.94
TP-16	15 ft	30 ft	45 ft	60 ft	80 ft	100 ft
12/29/2025 15:56	133.7					
12/30/2025 15:56	133.52					
12/30/2025 23:56	132.98					
1/1/2026 14:57	133.7					
1/2/2026 13:57	132.98					
1/2/2026 23:57	132.44					
1/4/2026 11:57	132.62					
1/5/2026 16:57	132.98					
1/6/2026 12:58	132.8					
1/7/2026 12:58	133.34					
1/8/2026 11:42	132.98					
1/9/2026 16:43	132.8					
1/10/2026 15:43	132.62					
1/11/2026 15:43	132.62					
1/12/2026 15:43	132.62					

1/13/2026 14:43	132.26
1/14/2026 15:44	132.08
1/15/2026 17:44	132.26
1/16/2026 16:44	132.62
1/17/2026 15:44	132.26
1/18/2026 16:44	133.16
1/19/2026 16:45	133.7
1/20/2026 13:45	133.88
1/21/2026 15:45	135.5
1/22/2026 11:45	135.5
1/23/2026 16:45	136.04
1/24/2026 16:46	136.94
1/25/2026 14:46	137.66
1/26/2026 10:46	137.48
1/27/2026 14:46	135.86
1/28/2026 16:46	136.22
12/29/2025 15:56	167.9
12/30/2025 14:56	167.72
12/31/2025 9:56	167.54
1/1/2026 13:57	169.16
1/2/2026 11:57	169.16
1/3/2026 10:57	168.26
1/4/2026 7:57	168.44
1/5/2026 14:57	169.52
1/6/2026 11:58	170.06
1/7/2026 9:58	170.24
1/8/2026 10:42	170.24
1/9/2026 14:43	170.42
1/10/2026 15:43	170.42
1/11/2026 15:43	170.6
1/12/2026 15:43	170.42
1/13/2026 14:43	170.6
1/14/2026 15:44	171.14
1/15/2026 15:44	171.86
1/16/2026 15:44	172.76
1/17/2026 15:44	172.76
1/18/2026 15:44	172.94
1/19/2026 15:45	172.76
1/20/2026 11:45	172.58
1/21/2026 13:45	172.94
1/22/2026 12:45	172.76
1/23/2026 10:45	172.22
1/24/2026 12:46	172.22
1/25/2026 14:46	172.04

1/26/2026 16:46	171.86	
1/27/2026 14:46	171.86	
1/28/2026 15:46	171.68	
12/29/2025 13:56		132.62
12/30/2025 14:56		132.44
12/30/2025 23:56		131.9
1/1/2026 13:57		133.34
1/2/2026 11:57		133.16
1/3/2026 23:57		117.32
1/4/2026 0:57		117.68
1/5/2026 14:57		132.98
1/6/2026 11:58		133.16
1/7/2026 10:58		132.98
1/8/2026 10:42		132.62
1/9/2026 11:43		122.54
1/10/2026 16:43		132.8
1/11/2026 12:43		132.98
1/12/2026 14:43		133.16
1/13/2026 12:43		133.16
1/14/2026 10:44		133.16
1/15/2026 12:44		133.34
1/16/2026 14:44		133.52
1/17/2026 13:44		133.52
1/18/2026 11:44		133.88
1/19/2026 11:45		133.7
1/20/2026 11:45		133.88
1/21/2026 13:45		134.6
1/22/2026 12:45		134.6
1/23/2026 11:45		134.24
1/24/2026 12:46		134.6
1/25/2026 14:46		134.6
1/26/2026 14:46		134.6
1/27/2026 13:46		134.6
1/28/2026 15:46		134.78
12/29/2025 14:56		138.02
12/30/2025 14:56		137.84
12/31/2025 9:56		137.48
1/1/2026 13:57		138.56
1/2/2026 11:57		138.38
1/3/2026 9:57		137.3
1/4/2026 10:57		137.3
1/5/2026 14:57		138.02
1/6/2026 11:58		138.38
1/7/2026 12:58		138.56

1/8/2026 11:42	138.2	
1/9/2026 15:43	138.2	
1/10/2026 15:43	138.2	
1/11/2026 14:43	138.2	
1/12/2026 14:43	138.2	
1/13/2026 14:43	138.38	
1/14/2026 11:44	138.2	
1/15/2026 12:44	138.38	
1/16/2026 16:44	138.56	
1/17/2026 13:44	138.38	
1/18/2026 12:44	138.56	
1/19/2026 15:45	138.56	
1/20/2026 11:45	138.38	
1/21/2026 13:45	139.1	
1/22/2026 12:45	138.74	
1/23/2026 13:45	138.56	
1/24/2026 12:46	138.92	
1/25/2026 14:46	138.92	
1/26/2026 14:46	138.92	
1/27/2026 14:46	138.92	
1/28/2026 15:46	138.92	
12/29/2025 10:56		137.48
12/30/2025 15:56		137.66
12/31/2025 0:56		137.12
1/1/2026 13:57		138.02
1/2/2026 11:57		138.02
1/3/2026 10:57		137.12
1/4/2026 11:57		137.48
1/5/2026 9:57		138.2
1/6/2026 12:58		138.02
1/7/2026 11:58		138.56
1/8/2026 11:42		138.38
1/9/2026 16:43		137.66
1/10/2026 11:43		137.66
1/11/2026 13:43		137.66
1/12/2026 14:43		137.84
1/13/2026 16:43		138.02
1/14/2026 10:44		138.2
1/15/2026 16:44		138.2
1/16/2026 16:44		138.2
1/17/2026 12:44		138.02
1/18/2026 16:44		138.92
1/19/2026 11:45		138.2
1/20/2026 10:45		138.2

1/21/2026 15:45								139.28
1/22/2026 13:45								138.74
1/23/2026 11:45								138.74
1/24/2026 10:46								138.74
1/25/2026 15:46								138.38
1/26/2026 10:46								138.38
1/27/2026 15:46								138.2
1/28/2026 15:46								138.38
12/29/2025 14:56								141.44
12/30/2025 14:56								141.08
12/31/2025 0:56								140.72
1/1/2026 13:57								141.98
1/2/2026 11:57								141.8
1/3/2026 13:57								140.72
1/4/2026 11:57								141.08
1/5/2026 9:57								141.62
1/6/2026 11:58								141.62
1/7/2026 11:58								142.16
1/8/2026 10:42								141.62
1/9/2026 15:43								141.26
1/10/2026 12:43								141.26
1/11/2026 14:43								141.44
1/12/2026 14:43								141.62
1/13/2026 11:43								141.62
1/14/2026 10:44								141.62
1/15/2026 11:44								141.62
1/16/2026 14:44								141.62
1/17/2026 11:44								141.44
1/18/2026 10:44								141.98
1/19/2026 11:45								141.62
1/20/2026 10:45								141.62
1/21/2026 13:45								142.16
1/22/2026 13:45								142.16
1/23/2026 11:45								142.16
1/24/2026 12:46								142.16
1/25/2026 14:46								141.8
1/26/2026 11:46								141.8
1/27/2026 10:46								141.8
1/28/2026 15:46								141.98
TP-17	15 ft	30 ft	45 ft	60 ft	80 ft	100 ft	125 ft	
12/29/2025 9:56	129.02							
12/30/2025 13:56	128.48							
12/30/2025 23:56	128.12							
1/1/2026 14:57	128.66							

1/2/2026 10:57	128.12	
1/3/2026 10:57	127.58	
1/4/2026 15:57	127.76	
1/5/2026 9:57	128.84	
1/6/2026 12:58	128.12	
1/7/2026 10:58	129.02	
1/8/2026 10:42	129.74	
1/9/2026 9:43	128.66	
1/10/2026 9:43	129.38	
1/11/2026 10:43	130.1	
1/12/2026 10:43	130.64	
1/13/2026 9:43	131	
1/14/2026 9:44	131.54	
1/15/2026 10:44	132.44	
1/16/2026 10:44	132.44	
1/17/2026 9:44	132.44	
1/18/2026 10:44	133.16	
1/19/2026 9:45	133.16	
1/20/2026 10:45	133.52	
1/21/2026 15:45	134.06	
1/22/2026 12:45	132.62	
1/23/2026 10:45	133.34	
1/24/2026 10:46	133.34	
1/25/2026 15:46	133.88	
1/26/2026 10:46	134.78	
1/27/2026 9:46	135.14	
1/28/2026 10:46	133.52	
12/29/2025 9:56		133.88
12/30/2025 14:56		133.34
12/30/2025 23:56		133.16
1/1/2026 13:57		133.7
1/2/2026 10:57		133.88
1/3/2026 0:57		133.16
1/4/2026 12:57		133.52
1/5/2026 9:57		134.6
1/6/2026 11:58		133.88
1/7/2026 10:58		134.42
1/8/2026 10:42		134.78
1/9/2026 14:43		134.06
1/10/2026 9:43		134.06
1/11/2026 10:43		134.24
1/12/2026 10:43		134.42
1/13/2026 10:43		134.42
1/14/2026 9:44		134.78

1/15/2026 10:44	134.78	
1/16/2026 10:44	134.6	
1/17/2026 10:44	136.76	
1/18/2026 10:44	138.2	
1/19/2026 9:45	138.2	
1/20/2026 10:45	138.56	
1/21/2026 15:45	138.56	
1/22/2026 12:45	138.56	
1/23/2026 10:45	139.28	
1/24/2026 10:46	137.84	
1/25/2026 10:46	136.76	
1/26/2026 10:46	136.94	
1/27/2026 10:46	136.76	
1/28/2026 10:46	136.58	
12/29/2025 15:56		140.18
12/30/2025 16:56		140.36
12/30/2025 23:56		140.18
1/1/2026 13:57		140.9
1/2/2026 10:57		140.9
1/3/2026 9:57		140.72
1/4/2026 15:57		141.08
1/5/2026 9:57		142.16
1/6/2026 11:58		141.44
1/7/2026 9:58		141.8
1/8/2026 10:42		141.98
1/9/2026 9:43		141.08
1/10/2026 8:43		141.08
1/11/2026 9:43		141.26
1/12/2026 10:43		141.44
1/13/2026 9:43		141.44
1/14/2026 9:44		141.8
1/15/2026 10:44		141.8
1/16/2026 9:44		141.62
1/17/2026 10:44		141.62
1/18/2026 10:44		142.16
1/19/2026 9:45		141.98
1/20/2026 10:45		141.98
1/21/2026 11:45		141.8
1/22/2026 12:45		141.8
1/23/2026 10:45		142.52
1/24/2026 10:46		142.16
1/25/2026 10:46		141.8
1/26/2026 10:46		141.98
1/27/2026 10:46		141.98

1/28/2026 10:46	142.16	
12/29/2025 9:56		141.44
12/30/2025 10:56		141.44
12/31/2025 12:56		141.44
1/1/2026 13:57		141.8
1/2/2026 10:57		141.8
1/3/2026 9:57		141.44
1/4/2026 11:57		141.8
1/5/2026 9:57		142.34
1/6/2026 11:58		141.98
1/7/2026 11:58		142.34
1/8/2026 10:42		142.52
1/9/2026 9:43		141.62
1/10/2026 10:43		141.8
1/11/2026 11:43		141.98
1/12/2026 10:43		141.8
1/13/2026 10:43		141.98
1/14/2026 10:44		141.98
1/15/2026 0:44		141.98
1/16/2026 9:44		141.98
1/17/2026 10:44		141.98
1/18/2026 10:44		142.52
1/19/2026 9:45		142.34
1/20/2026 10:45		142.16
1/21/2026 15:45		142.7
1/22/2026 12:45		142.34
1/23/2026 10:45		142.88
1/24/2026 10:46		142.52
1/25/2026 10:46		142.34
1/26/2026 10:46		142.52
1/27/2026 10:46		142.34
1/28/2026 10:46		142.7
12/29/2025 15:56		143.24
12/30/2025 16:56		143.06
12/31/2025 8:56		142.88
1/1/2026 14:57		143.78
1/2/2026 13:57		143.24
1/2/2026 23:57		142.7
1/4/2026 15:57		143.42
1/5/2026 9:57		143.78
1/6/2026 12:58		143.42
1/7/2026 10:58		143.78
1/8/2026 10:42		143.78
1/9/2026 14:43		143.24

1/10/2026 16:43	143.42
1/11/2026 15:43	143.42
1/12/2026 15:43	143.6
1/13/2026 17:43	143.78
1/14/2026 17:44	143.78
1/15/2026 17:44	143.78
1/16/2026 16:44	143.78
1/17/2026 10:44	143.42
1/18/2026 10:44	143.96
1/19/2026 16:45	143.78
1/20/2026 11:45	143.6
1/21/2026 15:45	144.5
1/22/2026 17:45	143.78
1/23/2026 10:45	144.14
1/24/2026 10:46	144.14
1/25/2026 15:46	143.96
1/26/2026 10:46	143.78
1/27/2026 15:46	143.96
1/28/2026 14:46	143.78
12/29/2025 15:56	144.5
12/30/2025 13:56	144.32
12/31/2025 0:56	143.96
1/1/2026 14:57	144.86
1/2/2026 11:57	144.5
1/2/2026 23:57	143.96
1/4/2026 15:57	144.32
1/5/2026 9:57	145.04
1/6/2026 11:58	144.5
1/7/2026 10:58	144.86
1/8/2026 10:42	145.04
1/9/2026 15:43	144.5
1/10/2026 10:43	144.32
1/11/2026 11:43	144.5
1/12/2026 15:43	144.86
1/13/2026 15:43	144.86
1/14/2026 11:44	144.86
1/15/2026 16:44	145.04
1/16/2026 16:44	145.04
1/17/2026 14:44	144.86
1/18/2026 10:44	145.4
1/19/2026 10:45	144.86
1/20/2026 10:45	144.86
1/21/2026 15:45	145.4
1/22/2026 12:45	144.86

1/23/2026 10:45	145.58
1/24/2026 10:46	145.22
1/25/2026 15:46	145.04
1/26/2026 10:46	145.04
1/27/2026 15:46	145.04
1/28/2026 14:46	145.04
12/29/2025 15:56	155.84
12/30/2025 14:56	155.48
12/31/2025 1:56	155.48
1/1/2026 14:57	156.56
1/2/2026 11:57	156.02
1/3/2026 9:57	155.66
1/4/2026 11:57	155.66
1/5/2026 9:57	156.38
1/6/2026 11:58	156.2
1/7/2026 15:19	156.74
1/8/2026 10:42	156.74
1/9/2026 15:43	156.2
1/10/2026 15:43	156.2
1/11/2026 15:43	156.38
1/12/2026 16:43	156.56
1/13/2026 15:43	157.1
1/14/2026 14:44	156.56
1/15/2026 15:44	156.74
1/16/2026 15:44	157.1
1/17/2026 10:44	156.74
1/18/2026 10:44	157.28
1/19/2026 15:45	157.28
1/20/2026 10:45	157.1
1/21/2026 15:45	157.82
1/22/2026 12:45	157.64
1/23/2026 10:45	157.82
1/24/2026 11:46	157.82
1/25/2026 15:46	157.64
1/26/2026 10:46	157.64
1/27/2026 15:46	157.82
1/28/2026 14:46	157.82

TP-18	15 ft	30 ft	45 ft
12/29/2025 13:56	141.26		
12/30/2025 14:56	141.44		
12/31/2025 7:56	140.72		
1/1/2026 14:57	141.98		
1/2/2026 11:57	141.44		
1/3/2026 12:57	140.72		

1/4/2026 11:57	140.72	
1/5/2026 9:57	141.44	
1/6/2026 12:57	141.62	
1/7/2026 9:58	141.44	
1/8/2026 10:43	141.08	
1/9/2026 14:43	140.9	
1/10/2026 16:43	140.9	
1/11/2026 14:43	140.9	
1/12/2026 13:44	141.08	
1/13/2026 15:44	141.08	
1/14/2026 17:44	141.08	
1/15/2026 14:44	141.26	
1/16/2026 15:44	141.08	
1/17/2026 14:45	140.9	
1/18/2026 10:45	141.26	
1/19/2026 14:45	140.9	
1/20/2026 11:45	140.9	
1/21/2026 14:11	141.26	
1/22/2026 12:11	141.08	
1/23/2026 11:12	141.08	
1/24/2026 13:12	141.44	
1/25/2026 14:12	141.08	
1/26/2026 12:12	140.9	
1/27/2026 14:12	140.9	
1/28/2026 15:13	141.08	
12/29/2025 9:56		157.28
12/30/2025 14:56		157.46
12/30/2025 23:56		156.74
1/1/2026 14:57		158.18
1/2/2026 11:57		158.36
1/3/2026 11:57		157.28
1/4/2026 12:57		157.46
1/5/2026 9:57		158.54
1/6/2026 11:57		158.54
1/7/2026 11:58		158.9
1/8/2026 9:43		158.54
1/9/2026 14:43		158.18
1/10/2026 15:43		158.36
1/11/2026 13:43		158.36
1/12/2026 12:44		158.72
1/13/2026 15:44		158.9
1/14/2026 10:44		159.08
1/15/2026 13:44		159.26
1/16/2026 13:44		159.26

1/17/2026 13:45	159.44						
1/18/2026 10:45	159.98						
1/19/2026 9:45	159.62						
1/20/2026 12:45	159.44						
1/21/2026 14:11	160.16						
1/22/2026 12:11	160.16						
1/23/2026 11:12	160.7						
1/24/2026 12:12	160.34						
1/25/2026 14:12	160.16						
1/26/2026 12:12	160.16						
1/27/2026 11:12	160.34						
1/28/2026 11:12	160.52						
12/29/2025 10:56		187.16					
12/30/2025 14:56		186.98					
12/31/2025 0:56		186.98					
1/1/2026 14:57		188.6					
1/2/2026 10:57		188.6					
1/3/2026 5:57		187.52					
1/4/2026 12:57		187.7					
1/5/2026 9:57		188.96					
1/6/2026 12:57		188.96					
1/7/2026 9:58		189.5					
1/8/2026 9:43		189.5					
1/9/2026 11:43		188.78					
1/10/2026 10:43		188.96					
1/11/2026 12:43		189.5					
1/12/2026 9:44		189.5					
1/13/2026 11:44		189.86					
1/14/2026 11:44		190.04					
1/15/2026 11:44		190.4					
1/16/2026 13:44		190.58					
1/17/2026 13:45		190.58					
1/18/2026 11:45		191.48					
1/19/2026 9:45		191.12					
1/20/2026 9:45		191.12					
1/21/2026 11:11		191.3					
1/22/2026 13:11		191.66					
1/23/2026 11:12		192.02					
1/24/2026 12:12		192.56					
1/25/2026 13:12		191.66					
1/26/2026 11:12		192.02					
1/27/2026 10:12		192.2					
1/28/2026 12:12		192.38					
TP-19	15 ft	30 ft	45 ft	75 ft	100 ft	125 ft	150 ft

12/29/2025 16:49	134.24	
12/30/2025 15:49	134.96	
12/31/2025 12:49	135.32	
1/1/2026 2:49	135.5	
1/3/2026 0:50	130.82	
1/3/2026 12:50	132.08	
1/5/2026 0:50	126.68	
1/5/2026 16:50	129.56	
1/7/2026 0:50	131.72	
1/7/2026 12:50	133.7	
1/8/2026 11:42	134.24	
1/9/2026 16:43	135.32	
1/10/2026 16:43	136.4	
1/11/2026 16:43	137.48	
1/12/2026 16:43	137.84	
1/13/2026 16:43	137.84	
1/13/2026 23:44	137.84	
1/15/2026 11:44	137.48	
1/16/2026 11:44	137.12	
1/17/2026 11:44	136.94	
1/18/2026 16:44	137.48	
1/19/2026 16:45	137.48	
1/20/2026 13:45	137.3	
1/21/2026 15:45	137.84	
1/22/2026 17:45	137.48	
1/23/2026 10:45	137.48	
1/24/2026 12:46	137.48	
1/25/2026 15:46	137.3	
1/26/2026 14:46	136.94	
1/27/2026 1:46	136.58	
1/28/2026 15:46	135.5	
12/29/2025 11:49		140.9
12/30/2025 15:49		140.9
12/31/2025 0:49		140.54
1/1/2026 15:49		141.44
1/2/2026 11:49		141.26
1/3/2026 0:50		140.72
1/4/2026 11:50		140.36
1/5/2026 9:50		140.9
1/6/2026 11:50		141.08
1/7/2026 12:50		141.98
1/8/2026 10:42		141.98
1/9/2026 16:43		142.16
1/10/2026 13:43		142.16

1/11/2026 13:43	142.34	
1/12/2026 15:43	142.52	
1/12/2026 23:43	141.8	
1/13/2026 23:44	140.9	
1/15/2026 13:44	140	
1/16/2026 14:44	139.64	
1/17/2026 11:44	139.28	
1/18/2026 12:44	139.82	
1/19/2026 14:45	139.64	
1/20/2026 10:45	139.64	
1/21/2026 15:45	140	
1/22/2026 12:45	139.82	
1/23/2026 10:45	140	
1/24/2026 12:46	140	
1/25/2026 13:46	139.46	
1/26/2026 15:46	139.82	
1/27/2026 22:46	143.42	
1/28/2026 14:46	145.58	
12/29/2025 15:49		139.28
12/30/2025 15:49		139.28
12/31/2025 13:49		139.1
1/1/2026 15:49		139.64
1/2/2026 11:49		139.46
1/3/2026 10:50		139.1
1/4/2026 11:50		139.28
1/5/2026 9:50		139.28
1/6/2026 14:50		139.64
1/7/2026 15:46		140.54
1/8/2026 10:42		140.36
1/9/2026 16:43		140.18
1/10/2026 16:43		140.36
1/11/2026 15:43		140.36
1/12/2026 15:43		140.54
1/13/2026 15:43		140
1/14/2026 8:44		143.42
1/15/2026 16:44		139.46
1/16/2026 16:44		139.64
1/17/2026 15:44		141.26
1/18/2026 15:44		141.98
1/19/2026 15:45		142.88
1/20/2026 22:45		143.24
1/21/2026 15:45		145.04
1/22/2026 16:45		145.76
1/23/2026 10:45		145.94

1/24/2026 12:46	146.3	
1/25/2026 15:46	146.3	
1/26/2026 16:46	146.84	
1/27/2026 15:46	147.02	
1/28/2026 11:46	147.2	
12/29/2025 13:49		147.56
12/30/2025 15:49		147.2
12/31/2025 0:49		146.66
1/1/2026 15:49		148.1
1/2/2026 11:49		147.38
1/3/2026 14:50		146.84
1/4/2026 11:50		146.84
1/5/2026 11:50		147.56
1/6/2026 11:50		147.74
1/7/2026 11:50		148.46
1/8/2026 11:42		147.92
1/9/2026 13:43		147.56
1/10/2026 12:43		147.92
1/11/2026 16:43		148.46
1/12/2026 13:43		148.28
1/13/2026 11:43		148.1
1/14/2026 12:44		148.1
1/15/2026 14:44		148.1
1/16/2026 15:44		147.74
1/17/2026 14:44		147.56
1/18/2026 12:44		147.92
1/19/2026 13:45		147.56
1/20/2026 13:45		147.56
1/21/2026 15:45		148.1
1/22/2026 13:45		147.56
1/23/2026 11:45		147.74
1/24/2026 12:46		147.92
1/25/2026 13:46		147.38
1/26/2026 12:46		147.2
1/27/2026 14:46		147.38
1/28/2026 14:46		147.56
12/29/2025 13:49		154.4
12/30/2025 15:49		154.4
12/31/2025 9:49		154.04
1/1/2026 14:49		155.3
1/2/2026 11:49		154.76
1/3/2026 11:50		154.22
1/4/2026 11:50		154.58
1/5/2026 11:50		154.94

1/6/2026 12:50	155.12
1/7/2026 11:50	155.48
1/8/2026 12:42	155.12
1/9/2026 16:43	155.12
1/10/2026 14:43	154.94
1/11/2026 14:43	155.12
1/12/2026 11:43	155.12
1/12/2026 23:43	149.54
1/14/2026 12:44	149.18
1/15/2026 14:44	149
1/16/2026 15:44	148.82
1/17/2026 13:44	148.64
1/18/2026 16:44	149
1/19/2026 16:45	148.82
1/20/2026 13:45	148.64
1/21/2026 15:45	149.18
1/22/2026 13:45	148.82
1/23/2026 11:45	148.82
1/24/2026 12:46	149
1/25/2026 13:46	148.46
1/26/2026 12:46	148.46
1/27/2026 15:46	148.64
1/28/2026 13:46	148.46
12/29/2025 14:49	150.98
12/30/2025 15:49	150.8
12/31/2025 0:49	150.26
1/1/2026 15:49	150.98
1/2/2026 11:49	150.62
1/3/2026 10:50	149.9
1/4/2026 11:50	149.9
1/5/2026 11:50	150.44
1/6/2026 11:50	150.62
1/7/2026 11:50	150.98
1/8/2026 11:42	150.44
1/9/2026 16:43	150.62
1/10/2026 15:43	150.62
1/11/2026 14:43	150.62
1/12/2026 15:43	150.62
1/12/2026 23:43	149
1/14/2026 16:44	148.64
1/15/2026 11:44	148.28
1/16/2026 16:44	148.46
1/17/2026 13:44	147.92
1/18/2026 15:44	148.46

1/19/2026 15:45				148.1
1/20/2026 13:45				147.92
1/21/2026 14:45				148.46
1/22/2026 12:45				148.1
1/23/2026 10:45				147.92
1/24/2026 12:46				148.28
1/25/2026 13:46				147.74
1/26/2026 14:46				147.92
1/27/2026 15:46				148.1
1/28/2026 14:46				148.1
12/29/2025 15:49				154.76
12/30/2025 1:49				154.04
12/31/2025 6:49				153.32
1/1/2026 15:49				154.4
1/2/2026 11:49				153.5
1/3/2026 1:49				153.5
1/4/2026 11:50				153.86
1/5/2026 11:50				154.04
1/6/2026 12:50				153.86
1/7/2026 15:46				154.58
1/8/2026 12:42				153.68
1/9/2026 16:43				153.68
1/10/2026 15:43				153.5
1/11/2026 15:43				153.5
1/12/2026 23:43				153.5
1/13/2026 15:43				156.02
1/14/2026 16:44				157.1
1/15/2026 16:44				158
1/16/2026 15:44				158.54
1/17/2026 14:44				158.36
1/18/2026 15:44				159.44
1/19/2026 16:45				159.62
1/20/2026 13:45				159.44
1/21/2026 15:45				160.16
1/22/2026 16:45				159.98
1/23/2026 16:45				160.34
1/24/2026 12:46				160.7
1/25/2026 14:46				160.52
1/26/2026 14:46				160.7
1/27/2026 15:46				160.88
1/28/2026 15:46				160.88

TP-20	15 ft	30 ft	45 ft
12/29/2025 14:49	118.94		
12/30/2025 14:49	118.58		

12/30/2025 23:49	118.22	
1/1/2026 14:49	119.48	
1/2/2026 10:49	118.76	
1/3/2026 10:50	118.22	
1/4/2026 15:50	118.94	
1/5/2026 10:50	119.12	
1/6/2026 12:50	119.12	
1/7/2026 11:50	119.48	
1/8/2026 10:43	118.94	
1/9/2026 15:44	118.58	
1/10/2026 15:44	118.76	
1/11/2026 14:44	118.94	
1/12/2026 15:44	119.3	
1/13/2026 15:45	119.84	
1/14/2026 12:45	119.48	
1/15/2026 13:45	119.84	
1/16/2026 15:45	119.66	
1/17/2026 15:45	120.74	
1/18/2026 16:46	123.44	
1/19/2026 16:46	125.6	
1/20/2026 10:46	127.22	
1/21/2026 15:46	129.92	
1/22/2026 13:46	130.1	
1/23/2026 11:47	130.28	
1/24/2026 9:47	128.66	
1/25/2026 1:47	127.76	
1/26/2026 12:47	127.4	
1/27/2026 14:47	127.04	
1/28/2026 15:48	126.68	
12/29/2025 14:49		126.86
12/30/2025 14:49		126.32
12/31/2025 0:49		125.96
1/1/2026 14:49		127.58
1/2/2026 11:49		126.68
1/3/2026 10:50		126.14
1/4/2026 11:50		126.32
1/5/2026 9:50		126.68
1/6/2026 12:50		126.68
1/7/2026 12:50		126.5
1/8/2026 10:43		126.5
1/9/2026 14:44		126.68
1/10/2026 13:44		126.86
1/11/2026 14:44		127.58
1/12/2026 15:44		128.3

1/13/2026 15:45	129.02
1/14/2026 12:45	128.48
1/15/2026 13:45	128.48
1/16/2026 15:45	128.66
1/17/2026 15:45	134.96
1/18/2026 13:46	136.58
1/19/2026 14:46	137.12
1/20/2026 10:46	136.94
1/21/2026 14:46	137.84
1/22/2026 12:46	137.48
1/23/2026 15:47	136.94
1/24/2026 10:47	136.04
1/25/2026 13:47	135.14
1/26/2026 14:47	135.14
1/27/2026 14:47	134.96
1/28/2026 15:48	134.6
12/29/2025 14:49	138.92
12/30/2025 14:49	138.74
12/31/2025 0:49	138.02
1/1/2026 14:49	139.64
1/2/2026 11:49	138.56
1/3/2026 9:49	138.2
1/4/2026 15:50	138.38
1/5/2026 15:50	139.1
1/6/2026 12:50	138.74
1/7/2026 15:13	139.28
1/8/2026 15:44	138.74
1/9/2026 15:44	138.92
1/10/2026 15:44	138.92
1/11/2026 14:44	139.1
1/12/2026 15:44	139.1
1/13/2026 16:45	139.28
1/14/2026 14:45	138.92
1/15/2026 14:45	139.1
1/16/2026 14:45	139.28
1/17/2026 13:45	139.1
1/18/2026 13:46	139.64
1/19/2026 15:46	139.64
1/20/2026 15:46	139.46
1/21/2026 14:46	140.18
1/22/2026 13:46	139.82
1/23/2026 14:47	140
1/24/2026 13:47	139.82
1/25/2026 14:47	139.82

				140					
				140					
				140.18					
TP-21	15 ft	30 ft	45 ft	60 ft	70 ft	85 ft	95 ft	110 ft	
12/29/2025 14:48	121.1								
12/30/2025 13:48	122								
12/30/2025 23:48	121.64								
1/1/2026 14:43	122.36								
1/2/2026 10:47	122								
1/3/2026 9:35	122								
1/4/2026 14:58	121.64								
1/5/2026 11:01	122								
1/6/2026 11:23	121.46								
1/7/2026 12:48	122.18								
1/8/2026 10:46	121.1								
1/9/2026 12:53	120.2								
1/10/2026 15:00	120.38								
1/11/2026 13:05	120.74								
1/12/2026 10:40	120.56								
1/13/2026 16:40	120.92								
1/14/2026 11:40	122								
1/15/2026 12:40	122.9								
1/16/2026 12:40	121.82								
1/17/2026 16:40	121.82								
1/18/2026 14:40	122.36								
1/19/2026 10:40	121.64								
1/20/2026 11:40	120.74								
1/21/2026 14:40	120.92								
1/22/2026 12:40	119.12								
1/23/2026 13:40	118.76								
1/24/2026 11:41	118.4								
1/25/2026 13:41	117.68								
1/26/2026 11:41	118.04								
1/27/2026 13:41	118.4								
1/28/2026 14:41	118.76								
12/29/2025 10:39		142.16							
12/30/2025 15:48		142.16							
12/30/2025 23:48		141.62							
1/1/2026 14:43		142.52							
1/2/2026 10:47		142.16							
1/2/2026 23:48		141.44							
1/4/2026 11:57		141.62							
1/5/2026 10:31		142.16							
1/6/2026 11:42		142.16							

1/7/2026 11:39	142.16
1/8/2026 10:46	141.98
1/9/2026 13:53	141.62
1/10/2026 11:59	141.8
1/11/2026 13:05	141.98
1/12/2026 12:40	141.98
1/13/2026 15:40	142.16
1/14/2026 12:40	142.16
1/15/2026 12:40	142.16
1/16/2026 12:40	141.98
1/17/2026 12:40	141.98
1/18/2026 12:40	142.34
1/19/2026 15:40	141.98
1/20/2026 11:40	141.62
1/21/2026 14:40	142.16
1/22/2026 12:40	142.16
1/23/2026 10:40	141.98
1/24/2026 11:41	142.16
1/25/2026 13:41	142.34
1/26/2026 11:41	142.52
1/27/2026 13:41	142.34
1/28/2026 11:41	142.52
12/29/2025 15:40	148.28
12/30/2025 14:30	148.1
12/31/2025 0:48	152.42
1/1/2026 14:43	149.72
1/2/2026 10:47	149.36
1/3/2026 10:34	149
1/4/2026 11:57	149.36
1/5/2026 14:51	150.08
1/6/2026 11:42	149.9
1/7/2026 12:48	150.26
1/8/2026 10:46	150.08
1/9/2026 14:53	150.08
1/10/2026 16:00	150.08
1/11/2026 12:05	150.26
1/12/2026 15:40	150.26
1/13/2026 15:40	150.44
1/14/2026 10:40	150.26
1/15/2026 10:30	150.26
1/16/2026 11:40	150.26
1/17/2026 12:40	150.26
1/18/2026 16:40	150.8
1/19/2026 10:40	150.26

1/20/2026 11:40	150.08	
1/21/2026 14:40	150.62	
1/22/2026 12:40	150.26	
1/23/2026 10:40	149.9	
1/24/2026 11:41	150.08	
1/25/2026 12:41	149.9	
1/26/2026 11:41	150.08	
1/27/2026 11:41	150.08	
1/28/2026 11:41	150.08	
12/29/2025 15:40		163.04
12/30/2025 18:31		169.52
12/30/2025 23:48		165.56
1/1/2026 14:43		165.02
1/2/2026 10:47		164.12
1/3/2026 9:35		163.76
1/4/2026 11:48		163.58
1/5/2026 11:01		164.3
1/6/2026 11:23		163.94
1/7/2026 11:39		163.58
1/8/2026 10:46		163.22
1/9/2026 13:53		162.68
1/10/2026 16:00		162.5
1/11/2026 10:05		162.5
1/12/2026 11:40		162.32
1/13/2026 15:40		162.5
1/14/2026 15:40		162.32
1/15/2026 11:31		162.14
1/16/2026 15:40		161.96
1/17/2026 16:40		161.78
1/18/2026 12:40		162.14
1/19/2026 10:40		161.6
1/20/2026 12:40		161.42
1/21/2026 12:40		161.78
1/22/2026 12:40		161.78
1/23/2026 10:40		161.24
1/24/2026 15:41		161.24
1/25/2026 12:41		160.88
1/26/2026 16:41		161.06
1/27/2026 15:41		161.06
1/28/2026 13:41		160.88
12/29/2025 5:48		185.9
12/30/2025 14:30		182.84
12/31/2025 3:34		177.8
1/1/2026 14:43		176.9

1/2/2026 10:47	175.46	
1/3/2026 0:35	174.02	
1/4/2026 1:48	173.12	
1/5/2026 10:31	173.12	
1/6/2026 11:42	172.58	
1/7/2026 11:39	171.86	
1/8/2026 9:45	171.14	
1/9/2026 14:53	170.6	
1/10/2026 14:40	170.24	
1/11/2026 13:05	170.24	
1/12/2026 15:40	169.88	
1/13/2026 15:40	169.7	
1/14/2026 15:40	169.52	
1/15/2026 15:40	169.34	
1/16/2026 15:40	169.34	
1/17/2026 11:40	168.62	
1/18/2026 16:40	168.98	
1/19/2026 15:40	168.26	
1/20/2026 15:40	168.26	
1/21/2026 14:40	168.44	
1/22/2026 12:40	167.9	
1/23/2026 15:40	167.54	
1/24/2026 12:41	167.54	
1/25/2026 13:41	167.18	
1/26/2026 15:41	167	
1/27/2026 15:41	167	
1/28/2026 11:41	166.82	
12/28/2025 23:12		208.4
12/29/2025 23:48		197.96
12/30/2025 23:48		191.66
1/1/2026 13:48		188.6
1/2/2026 10:47		187.34
1/2/2026 23:48		186.08
1/4/2026 11:48		185.72
1/5/2026 11:01		186.08
1/6/2026 11:23		185.72
1/7/2026 14:40		185.72
1/8/2026 10:46		185.18
1/9/2026 13:53		185
1/10/2026 16:00		185.18
1/11/2026 12:05		185.18
1/12/2026 15:40		185
1/13/2026 15:40		185.18
1/14/2026 16:40		185

1/15/2026 13:40	184.82
1/16/2026 12:40	184.82
1/17/2026 15:40	184.64
1/18/2026 16:40	185.54
1/19/2026 16:40	184.64
1/20/2026 15:40	184.46
1/21/2026 14:40	184.46
1/22/2026 15:40	183.92
1/23/2026 15:40	183.92
1/24/2026 12:41	184.1
1/25/2026 13:41	183.38
1/26/2026 16:41	183.92
1/27/2026 16:41	183.74
1/28/2026 12:41	183.38
12/29/2025 20:26	219.74
12/30/2025 0:27	217.4
12/31/2025 2:34	203.18
1/1/2026 13:48	203.36
1/2/2026 11:48	204.26
1/3/2026 11:48	203.72
1/4/2026 17:59	204.44
1/5/2026 11:01	206.06
1/6/2026 11:23	206.96
1/7/2026 22:57	207.5
1/8/2026 16:40	208.04
1/9/2026 14:53	207.32
1/10/2026 14:40	207.86
1/11/2026 16:06	208.94
1/12/2026 15:40	208.94
1/13/2026 15:40	209.48
1/14/2026 16:40	208.94
1/15/2026 12:40	208.76
1/16/2026 16:40	210.2
1/17/2026 15:40	209.84
1/18/2026 17:40	209.66
1/19/2026 16:40	210.38
1/20/2026 9:40	210.2
1/21/2026 15:40	210.38
1/22/2026 14:40	210.38
1/23/2026 15:40	210.2
1/24/2026 12:41	210.38
1/25/2026 7:41	210.74
1/26/2026 14:41	210.92
1/27/2026 9:41	210.2

1/28/2026 11:41								210.92	
12/30/2025 0:27									239
12/30/2025 21:48									252.5
12/31/2025 13:37									252.86
1/1/2026 14:43									254.48
1/2/2026 12:48									254.3
1/3/2026 9:35									253.76
1/4/2026 11:48									254.12
1/5/2026 14:51									255.56
1/6/2026 11:42									254.66
1/7/2026 14:40									255.38
1/8/2026 14:47									254.48
1/9/2026 14:53									254.84
1/10/2026 16:00									255.2
1/11/2026 16:06									255.38
1/12/2026 16:13									255.56
1/13/2026 16:40									255.92
1/14/2026 16:40									255.92
1/15/2026 16:40									256.1
1/16/2026 15:40									256.1
1/17/2026 16:40									256.1
1/18/2026 16:40									256.82
1/19/2026 16:40									256.28
1/20/2026 15:40									256.1
1/21/2026 14:40									256.64
1/22/2026 12:40									256.1
1/23/2026 14:40									256.1
1/24/2026 16:41									256.46
1/25/2026 13:41									256.46
1/26/2026 16:41									256.64
1/27/2026 15:41									256.46
1/28/2026 15:41									256.64

TP-24	15 ft	30 ft	45 ft	100 ft	155 ft	210 ft	265 ft	320 ft
12/29/2025 15:48	93.74							
12/30/2025 14:48	94.1							
12/31/2025 9:48	94.1							
1/1/2026 15:48	94.82							
1/2/2026 11:48	93.02							
1/3/2026 0:48	92.66							
1/4/2026 0:48	91.94							
1/5/2026 11:48	91.4							
1/6/2026 12:48	91.04							
1/7/2026 12:48	91.58							
1/8/2026 10:40	91.94							

1/9/2026 15:40	91.76
1/10/2026 15:40	91.94
1/11/2026 14:40	92.3
1/12/2026 15:40	92.48
1/13/2026 14:40	92.66
1/14/2026 13:40	92.66
1/15/2026 13:40	92.66
1/16/2026 14:40	92.84
1/17/2026 15:40	92.66
1/18/2026 13:40	92.84
1/19/2026 15:40	92.66
1/20/2026 13:40	92.3
1/21/2026 14:40	92.48
1/22/2026 16:40	92.3
1/23/2026 13:40	92.48
1/24/2026 13:41	92.48
1/25/2026 14:41	92.3
1/26/2026 15:41	92.12
1/27/2026 13:41	91.94
1/28/2026 15:41	91.94
12/29/2025 14:48	114.62
12/30/2025 14:48	114.62
12/31/2025 1:48	114.26
1/1/2026 15:48	115.16
1/2/2026 11:48	114.62
1/2/2026 23:48	113.72
1/4/2026 11:48	113.72
1/5/2026 16:48	114.08
1/6/2026 12:48	113.72
1/7/2026 12:48	114.26
1/8/2026 9:40	113.72
1/9/2026 15:40	113.54
1/10/2026 15:40	113.72
1/11/2026 16:40	114.08
1/12/2026 15:40	114.08
1/13/2026 16:40	114.44
1/14/2026 14:40	114.44
1/15/2026 14:40	114.44
1/16/2026 14:40	114.44
1/17/2026 13:40	115.52
1/18/2026 13:40	116.42
1/19/2026 17:40	116.42
1/20/2026 13:40	116.6
1/21/2026 14:40	116.96

1/22/2026 13:40	116.96	
1/23/2026 10:40	116.78	
1/24/2026 13:41	116.06	
1/25/2026 14:41	115.52	
1/26/2026 14:41	115.16	
1/27/2026 14:41	115.34	
1/28/2026 14:41	115.52	
12/29/2025 8:48		122.36
12/30/2025 14:48		122.72
12/31/2025 21:48		123.44
1/1/2026 14:48		125.06
1/2/2026 23:48		126.14
1/3/2026 9:48		127.4
1/3/2026 23:48		126.5
1/5/2026 8:48		124.52
1/6/2026 12:48		123.98
1/7/2026 12:48		123.98
1/8/2026 9:40		123.62
1/9/2026 13:40		123.26
1/10/2026 12:40		123.26
1/11/2026 12:40		123.44
1/12/2026 11:40		123.44
1/13/2026 11:40		123.44
1/14/2026 8:40		123.44
1/15/2026 11:40		123.62
1/16/2026 12:40		123.62
1/17/2026 9:40		123.44
1/18/2026 13:40		123.8
1/19/2026 10:40		123.44
1/20/2026 10:40		123.44
1/21/2026 14:40		123.8
1/22/2026 13:40		123.62
1/23/2026 13:40		123.62
1/24/2026 12:41		123.62
1/25/2026 12:41		123.44
1/26/2026 10:41		123.44
1/27/2026 10:41		123.44
1/28/2026 11:41		123.62
12/29/2025 16:48		137.66
12/30/2025 14:48		137.12
12/30/2025 23:48		136.58
1/1/2026 14:48		137.3
1/2/2026 11:48		137.12
1/3/2026 5:48		136.4

1/3/2026 23:48	134.06	
1/5/2026 9:48	132.98	
1/6/2026 12:48	133.34	
1/7/2026 12:48	133.16	
1/8/2026 11:40	132.8	
1/9/2026 15:40	132.44	
1/10/2026 13:40	133.52	
1/11/2026 15:40	132.8	
1/12/2026 16:40	133.34	
1/13/2026 15:40	133.52	
1/14/2026 13:40	134.42	
1/15/2026 15:40	134.6	
1/16/2026 14:40	132.98	
1/17/2026 13:40	132.98	
1/18/2026 13:40	134.96	
1/19/2026 15:40	134.06	
1/20/2026 18:40	133.34	
1/21/2026 14:40	134.42	
1/22/2026 13:40	134.6	
1/23/2026 15:40	134.06	
1/24/2026 14:41	133.88	
1/25/2026 14:41	133.16	
1/26/2026 11:41	132.98	
1/27/2026 13:41	133.16	
1/28/2026 14:41	133.7	
12/29/2025 15:48		161.6
12/30/2025 14:48		161.6
12/31/2025 0:48		161.24
1/1/2026 15:48		161.78
1/2/2026 11:48		161.78
1/3/2026 11:48		161.42
1/4/2026 10:48		161.42
1/5/2026 11:48		161.6
1/6/2026 10:48		161.6
1/7/2026 11:48		161.6
1/8/2026 11:40		161.6
1/9/2026 13:40		161.42
1/10/2026 13:40		161.6
1/11/2026 15:40		161.78
1/12/2026 11:40		161.78
1/13/2026 13:40		161.96
1/14/2026 11:40		161.96
1/15/2026 10:40		161.96
1/16/2026 10:40		161.78

1/17/2026 13:40	161.96	
1/18/2026 13:40	162.32	
1/19/2026 16:40	161.96	
1/20/2026 12:40	161.96	
1/21/2026 14:40	162.14	
1/22/2026 12:40	161.96	
1/23/2026 13:40	162.14	
1/24/2026 12:41	162.14	
1/25/2026 14:41	162.14	
1/26/2026 14:41	162.14	
1/27/2026 13:41	162.32	
1/28/2026 13:41	162.32	
12/29/2025 15:48		180.86
12/30/2025 14:48		181.04
12/31/2025 0:48		180.68
1/1/2026 15:48		181.4
1/2/2026 12:48		181.04
1/3/2026 9:48		180.68
1/4/2026 12:48		180.86
1/5/2026 11:48		180.86
1/6/2026 12:48		181.04
1/7/2026 12:48		181.22
1/8/2026 10:40		180.86
1/9/2026 16:40		181.04
1/10/2026 15:40		181.22
1/11/2026 13:40		181.22
1/12/2026 13:40		181.4
1/13/2026 13:40		181.58
1/14/2026 11:40		181.76
1/15/2026 12:40		181.76
1/16/2026 14:40		181.94
1/17/2026 13:40		181.76
1/18/2026 14:40		182.12
1/19/2026 11:40		181.94
1/20/2026 10:40		181.94
1/21/2026 14:40		182.48
1/22/2026 12:40		182.12
1/23/2026 12:40		182.12
1/24/2026 12:41		182.3
1/25/2026 15:41		182.3
1/26/2026 10:41		182.12
1/27/2026 13:41		182.3
1/28/2026 12:41		182.48
12/29/2025 15:48		197.6

12/30/2025 14:48	197.78	
12/31/2025 2:48	197.42	
1/1/2026 12:48	197.96	
1/2/2026 12:48	197.96	
1/3/2026 9:48	197.6	
1/4/2026 11:48	197.96	
1/5/2026 11:48	197.96	
1/6/2026 10:48	198.14	
1/7/2026 15:29	198.14	
1/8/2026 11:40	197.78	
1/9/2026 14:40	197.96	
1/10/2026 14:40	198.14	
1/11/2026 14:40	198.32	
1/12/2026 12:40	198.5	
1/13/2026 13:40	198.68	
1/14/2026 13:40	198.86	
1/15/2026 14:40	198.86	
1/16/2026 13:40	198.86	
1/17/2026 11:40	198.86	
1/18/2026 13:40	199.4	
1/19/2026 11:40	198.86	
1/20/2026 12:40	199.04	
1/21/2026 14:40	199.58	
1/22/2026 13:40	199.22	
1/23/2026 12:40	199.04	
1/24/2026 12:41	199.04	
1/25/2026 12:41	199.22	
1/26/2026 11:41	199.22	
1/27/2026 13:41	199.4	
1/28/2026 12:41	199.58	
12/29/2025 14:48		151.88
12/30/2025 3:48		151.52
12/30/2025 23:48		151.34
1/1/2026 15:48		152.42
1/2/2026 11:48		151.7
1/3/2026 10:48		151.52
1/4/2026 11:48		151.7
1/5/2026 16:48		152.24
1/6/2026 13:48		151.88
1/7/2026 15:29		152.42
1/8/2026 10:40		151.52
1/9/2026 15:40		151.7
1/10/2026 14:40		151.7
1/11/2026 16:40		152.06

1/24/2026 13:41	111.38	
1/25/2026 15:41	111.2	
1/26/2026 15:41	111.38	
1/27/2026 15:41	111.38	
1/28/2026 15:41	111.38	
12/29/2025 14:48		125.96
12/30/2025 14:48		125.96
12/30/2025 23:48		125.6
1/1/2026 13:48		126.68
1/2/2026 10:48		126.14
1/3/2026 2:48		125.42
1/4/2026 11:48		125.6
1/5/2026 11:48		126.68
1/6/2026 11:48		126.32
1/7/2026 9:48		127.58
1/8/2026 9:40		125.96
1/9/2026 15:40		125.78
1/10/2026 14:40		125.42
1/11/2026 10:40		125.24
1/12/2026 15:40		125.06
1/13/2026 15:40		124.7
1/14/2026 9:40		124.34
1/15/2026 15:40		124.52
1/16/2026 15:40		124.52
1/17/2026 13:40		124.16
1/18/2026 11:40		124.34
1/19/2026 9:40		123.98
1/20/2026 9:40		124.16
1/21/2026 14:40		124.7
1/22/2026 12:40		124.34
1/23/2026 10:40		124.16
1/24/2026 10:41		123.98
1/25/2026 14:41		123.98
1/26/2026 10:41		123.98
1/27/2026 10:41		123.8
1/28/2026 9:41		123.62
12/29/2025 13:48		125.06
12/30/2025 14:48		124.88
12/31/2025 6:48		124.52
1/1/2026 13:48		125.6
1/2/2026 10:48		125.24
1/3/2026 9:48		124.52
1/4/2026 11:48		124.7
1/5/2026 11:48		125.78

1/6/2026 11:48	125.24
1/7/2026 11:48	125.6
1/8/2026 10:40	125.42
1/9/2026 15:40	125.24
1/10/2026 10:40	125.06
1/11/2026 12:40	125.24
1/12/2026 13:40	125.24
1/13/2026 15:40	125.24
1/14/2026 14:40	125.24
1/15/2026 10:40	125.24
1/16/2026 13:40	125.24
1/17/2026 13:40	125.24
1/18/2026 10:40	125.6
1/19/2026 9:40	125.42
1/20/2026 9:40	125.42
1/21/2026 14:40	126.14
1/22/2026 12:40	125.96
1/23/2026 10:40	125.78
1/24/2026 10:41	125.78
1/25/2026 14:41	125.78
1/26/2026 10:41	125.6
1/27/2026 14:41	125.78
1/28/2026 9:41	125.6
12/29/2025 14:48	125.96
12/30/2025 15:48	125.78
12/31/2025 10:48	125.24
1/1/2026 13:48	126.68
1/2/2026 10:48	126.14
1/3/2026 9:48	125.24
1/4/2026 11:48	125.24
1/5/2026 11:48	126.68
1/6/2026 11:48	126.32
1/7/2026 11:48	126.5
1/8/2026 10:40	126.32
1/9/2026 15:40	125.96
1/10/2026 10:40	125.78
1/11/2026 12:40	125.96
1/12/2026 13:40	126.14
1/13/2026 14:40	125.96
1/14/2026 11:40	125.96
1/15/2026 10:40	125.96
1/16/2026 11:40	125.96
1/17/2026 13:40	125.96
1/18/2026 10:40	126.5

1/19/2026 9:40	126.14	
1/20/2026 9:40	126.14	
1/21/2026 14:40	126.86	
1/22/2026 12:40	126.68	
1/23/2026 10:40	126.5	
1/24/2026 12:41	126.68	
1/25/2026 14:41	126.5	
1/26/2026 10:41	126.32	
1/27/2026 10:41	126.32	
1/28/2026 9:41	126.14	
12/29/2025 13:48		130.28
12/30/2025 14:48		130.1
12/30/2025 23:48		129.56
1/1/2026 13:48		131
1/2/2026 10:48		130.46
1/3/2026 9:48		129.56
1/4/2026 11:48		129.56
1/5/2026 11:48		131.18
1/6/2026 11:48		130.46
1/7/2026 11:48		131
1/8/2026 10:40		130.64
1/9/2026 12:40		130.28
1/10/2026 11:40		130.28
1/11/2026 11:40		130.46
1/12/2026 13:40		130.64
1/13/2026 11:40		130.46
1/14/2026 14:40		130.64
1/15/2026 11:40		130.64
1/16/2026 13:40		130.64
1/17/2026 11:40		130.46
1/18/2026 10:40		131.18
1/19/2026 9:40		130.82
1/20/2026 9:40		130.82
1/21/2026 14:40		131.54
1/22/2026 12:40		131.36
1/23/2026 10:40		131.18
1/24/2026 12:41		131.36
1/25/2026 14:41		131.18
1/26/2026 10:41		131
1/27/2026 10:41		131
1/28/2026 10:41		130.82
12/29/2025 14:48		139.28
12/30/2025 14:48		138.92
12/31/2025 2:48		138.56

1/1/2026 13:48	140
1/2/2026 10:48	139.46
1/3/2026 9:48	138.92
1/4/2026 17:48	139.46
1/5/2026 11:48	140.72
1/6/2026 11:48	140.36
1/7/2026 11:48	140.9
1/8/2026 10:40	141.8
1/9/2026 13:40	140
1/10/2026 11:40	140.36
1/11/2026 12:40	140.72
1/12/2026 13:40	140.9
1/13/2026 11:40	140.72
1/14/2026 11:40	140.9
1/15/2026 12:40	141.08
1/16/2026 13:40	141.08
1/17/2026 10:40	140.72
1/18/2026 10:40	141.62
1/19/2026 9:40	141.26
1/20/2026 9:40	141.26
1/21/2026 14:40	142.16
1/22/2026 11:40	142.34
1/23/2026 13:40	143.42
1/24/2026 1:41	142.52
1/25/2026 14:41	142.34
1/26/2026 21:41	142.52
1/27/2026 14:41	143.42
1/28/2026 10:41	142.34
12/29/2025 11:48	196.7
12/30/2025 15:48	196.16
12/31/2025 8:48	195.26
1/1/2026 13:48	197.06
1/2/2026 10:48	196.88
1/3/2026 0:48	195.44
1/3/2026 23:48	193.28
1/5/2026 11:48	193.28
1/6/2026 11:48	192.74
1/7/2026 12:48	194.54
1/8/2026 10:40	194.36
1/9/2026 9:40	194.9
1/10/2026 12:40	195.26
1/11/2026 12:40	195.8
1/12/2026 13:40	195.8
1/13/2026 11:40	195.62

1/14/2026 14:40	195.62
1/15/2026 12:40	195.26
1/16/2026 12:40	194.9
1/17/2026 13:40	194.72
1/18/2026 10:40	194.9
1/19/2026 9:40	194
1/20/2026 9:40	193.46
1/21/2026 14:40	193.46
1/22/2026 12:40	192.74
1/23/2026 10:40	191.84
1/24/2026 12:41	192.56
1/25/2026 14:41	191.66
1/26/2026 12:41	191.48
1/27/2026 10:41	191.3
1/28/2026 12:41	190.4
12/29/2025 12:48	207.14
12/30/2025 15:48	206.24
12/31/2025 8:48	205.16
1/1/2026 14:48	207.32
1/2/2026 10:48	206.24
1/2/2026 23:48	204.98
1/3/2026 23:48	201.92
1/5/2026 11:48	201.92
1/6/2026 12:48	202.28
1/7/2026 12:48	204.26
1/8/2026 12:40	203.72
1/9/2026 9:40	204.62
1/10/2026 12:40	205.34
1/11/2026 14:40	206.24
1/12/2026 13:40	205.88
1/13/2026 12:40	205.7
1/14/2026 12:40	205.16
1/15/2026 12:40	205.16
1/16/2026 12:40	204.44
1/17/2026 13:40	204.26
1/18/2026 11:40	204.62
1/19/2026 10:40	203.18
1/20/2026 11:40	202.82
1/21/2026 14:40	202.82
1/22/2026 12:40	201.38
1/23/2026 10:40	200.66
1/24/2026 12:41	201.56
1/25/2026 14:41	200.84
1/26/2026 14:41	200.66

	15 ft	30 ft	45 ft	60 ft	80 ft	100 ft	125 ft	150 ft
1/27/2026 10:41								200.12
1/28/2026 12:41								199.22
TP-26								
12/29/2025 14:48	119.66							
12/30/2025 15:48	119.48							
12/31/2025 0:48	118.58							
1/1/2026 14:48	120.02							
1/2/2026 11:48	119.48							
1/3/2026 6:48	118.58							
1/4/2026 11:48	118.76							
1/5/2026 9:48	119.12							
1/6/2026 11:48	119.48							
1/7/2026 13:48	119.66							
1/8/2026 14:40	119.3							
1/9/2026 15:40	118.94							
1/10/2026 15:40	119.12							
1/11/2026 16:40	119.3							
1/12/2026 14:40	119.3							
1/13/2026 15:40	119.66							
1/14/2026 14:40	119.66							
1/15/2026 13:40	119.48							
1/16/2026 15:40	119.84							
1/17/2026 16:40	120.38							
1/18/2026 15:40	121.1							
1/19/2026 14:40	120.92							
1/20/2026 15:40	120.92							
1/21/2026 14:40	121.82							
1/22/2026 13:40	121.64							
1/23/2026 15:40	121.46							
1/24/2026 12:41	121.28							
1/25/2026 14:41	120.92							
1/26/2026 14:41	120.92							
1/27/2026 14:41	121.1							
1/28/2026 15:41	121.82							
12/29/2025 13:48		138.74						
12/30/2025 15:48		138.38						
12/31/2025 5:48		138.02						
1/1/2026 14:48		139.46						
1/2/2026 10:48		138.74						
1/3/2026 7:48		138.02						
1/4/2026 12:48		138.2						
1/5/2026 9:48		138.74						
1/6/2026 11:48		138.92						
1/7/2026 13:48		138.92						

1/8/2026 12:40	138.56
1/9/2026 13:40	138.38
1/10/2026 12:40	138.38
1/11/2026 14:40	138.56
1/12/2026 13:40	138.56
1/13/2026 14:40	138.56
1/14/2026 12:40	138.56
1/15/2026 13:40	138.74
1/16/2026 13:40	138.56
1/17/2026 13:40	138.38
1/18/2026 10:40	138.74
1/19/2026 14:40	138.56
1/20/2026 9:40	138.38
1/21/2026 14:40	139.1
1/22/2026 12:40	138.92
1/23/2026 9:40	138.56
1/24/2026 12:41	138.92
1/25/2026 13:41	138.56
1/26/2026 13:41	138.56
1/27/2026 14:41	138.74
1/28/2026 14:41	138.56
12/29/2025 13:48	142.16
12/30/2025 15:48	141.8
12/31/2025 5:48	141.44
1/1/2026 14:48	142.88
1/2/2026 11:48	142.52
1/2/2026 23:48	141.44
1/4/2026 12:48	141.62
1/5/2026 9:48	142.52
1/6/2026 11:48	142.7
1/7/2026 9:48	142.7
1/8/2026 10:40	142.34
1/9/2026 12:40	141.98
1/10/2026 10:40	141.98
1/11/2026 13:40	142.16
1/12/2026 12:40	142.16
1/13/2026 13:40	142.16
1/14/2026 9:40	141.98
1/15/2026 9:40	142.16
1/16/2026 9:40	142.16
1/17/2026 14:40	142.16
1/18/2026 10:40	142.7
1/19/2026 10:40	142.52
1/20/2026 9:40	142.16

1/21/2026 14:40	142.7	
1/22/2026 12:40	142.7	
1/23/2026 9:40	142.52	
1/24/2026 12:41	142.88	
1/25/2026 12:41	142.16	
1/26/2026 13:41	142.34	
1/27/2026 9:41	142.34	
1/28/2026 11:41	142.52	
12/29/2025 8:48		151.34
12/30/2025 12:48		150.8
12/31/2025 1:48		150.44
1/1/2026 12:48		151.52
1/2/2026 10:48		151.52
1/3/2026 12:48		150.26
1/4/2026 11:48		150.26
1/5/2026 8:48		151.52
1/6/2026 11:48		151.52
1/7/2026 10:48		151.7
1/8/2026 10:40		151.16
1/9/2026 10:40		150.62
1/10/2026 13:40		150.62
1/11/2026 12:40		150.62
1/12/2026 12:40		150.8
1/13/2026 9:40		150.62
1/14/2026 9:40		150.62
1/15/2026 8:40		150.8
1/16/2026 9:40		150.62
1/17/2026 11:40		150.44
1/18/2026 10:40		151.34
1/19/2026 9:40		150.98
1/20/2026 10:40		150.62
1/21/2026 11:40		150.98
1/22/2026 12:40		151.16
1/23/2026 9:40		150.98
1/24/2026 12:41		150.98
1/25/2026 12:41		150.26
1/26/2026 11:41		150.44
1/27/2026 9:41		150.62
1/28/2026 11:41		150.62
12/29/2025 9:48		147.2
12/30/2025 15:48		146.84
12/31/2025 9:48		146.48
1/1/2026 14:48		148.1
1/2/2026 10:48		147.92

1/3/2026 8:48	146.48
1/4/2026 9:48	146.66
1/5/2026 8:48	147.92
1/6/2026 11:48	148.1
1/7/2026 9:48	148.46
1/8/2026 10:40	148.1
1/9/2026 10:40	147.2
1/10/2026 9:40	147.2
1/11/2026 9:40	147.38
1/12/2026 9:40	147.38
1/13/2026 9:40	147.38
1/14/2026 9:40	147.56
1/15/2026 8:40	147.74
1/16/2026 9:40	147.56
1/17/2026 10:40	147.56
1/18/2026 11:40	148.64
1/19/2026 10:40	148.28
1/20/2026 9:40	147.56
1/21/2026 11:40	147.92
1/22/2026 12:40	148.1
1/23/2026 9:40	148.28
1/24/2026 11:41	148.28
1/25/2026 9:41	147.38
1/26/2026 9:41	147.74
1/27/2026 9:41	148.1
1/28/2026 11:41	148.1
12/29/2025 8:48	167.54
12/30/2025 12:48	167
12/31/2025 12:48	166.82
1/1/2026 14:48	168.44
1/2/2026 10:48	168.26
1/3/2026 9:48	167
1/4/2026 12:48	167
1/5/2026 8:48	168.8
1/6/2026 11:48	168.62
1/7/2026 9:48	168.98
1/8/2026 10:40	168.8
1/9/2026 10:40	167.72
1/10/2026 10:40	167.72
1/11/2026 9:40	167.9
1/12/2026 9:40	168.08
1/13/2026 9:40	168.08
1/14/2026 10:40	168.08
1/15/2026 9:40	168.44

1/16/2026 9:40	168.26	
1/17/2026 10:40	168.08	
1/18/2026 10:40	169.34	
1/19/2026 10:40	168.98	
1/20/2026 10:40	168.44	
1/21/2026 11:40	168.62	
1/22/2026 10:40	168.98	
1/23/2026 9:40	168.98	
1/24/2026 10:41	168.8	
1/25/2026 10:41	168.08	
1/26/2026 9:41	168.44	
1/27/2026 10:41	168.98	
1/28/2026 11:41	168.98	
12/29/2025 9:48		171.32
12/30/2025 15:48		170.78
12/31/2025 9:48		170.42
1/1/2026 14:48		172.04
1/2/2026 10:48		171.86
1/3/2026 4:48		170.24
1/4/2026 10:48		170.42
1/5/2026 8:48		172.04
1/6/2026 11:48		172.22
1/7/2026 9:48		172.4
1/8/2026 10:40		172.04
1/9/2026 10:40		171.14
1/10/2026 10:40		171.14
1/11/2026 11:40		171.32
1/12/2026 9:40		171.32
1/13/2026 9:40		171.32
1/14/2026 11:40		171.5
1/15/2026 8:40		171.68
1/16/2026 9:40		171.5
1/17/2026 10:40		171.32
1/18/2026 10:40		172.58
1/19/2026 10:40		172.22
1/20/2026 10:40		171.68
1/21/2026 11:40		172.04
1/22/2026 10:40		172.22
1/23/2026 10:40		172.4
1/24/2026 11:41		172.4
1/25/2026 12:41		171.5
1/26/2026 9:41		171.68
1/27/2026 10:41		172.04
1/28/2026 11:41		172.04

12/29/2025 10:48	175.46
12/30/2025 15:48	174.92
12/31/2025 9:48	174.38
1/1/2026 14:48	176.36
1/2/2026 11:48	176
1/3/2026 14:48	174.38
1/4/2026 11:48	174.56
1/5/2026 8:48	176.18
1/6/2026 11:48	176.36
1/7/2026 9:48	176.54
1/8/2026 10:40	176.36
1/9/2026 10:40	175.28
1/10/2026 12:40	175.46
1/11/2026 10:40	175.46
1/12/2026 12:40	175.82
1/13/2026 11:40	175.82
1/14/2026 10:40	175.82
1/15/2026 9:40	176
1/16/2026 9:40	175.82
1/17/2026 11:40	175.82
1/18/2026 11:40	177.08
1/19/2026 10:40	176.54
1/20/2026 10:40	176.18
1/21/2026 14:40	176.72
1/22/2026 12:40	176.9
1/23/2026 10:40	176.9
1/24/2026 12:41	177.08
1/25/2026 12:41	176
1/26/2026 11:41	176.36
1/27/2026 10:41	176.54
1/28/2026 11:41	176.72

TP-27	15 ft	30 ft	45 ft	60 ft	80 ft	100 ft	125 ft	150 ft
12/29/2025 9:48	128.12							
12/30/2025 15:48	128.48							
12/31/2025 15:48	128.3							
1/1/2026 14:48	127.94							
1/2/2026 10:48	128.12							
1/3/2026 12:48	127.4							
1/4/2026 12:48	127.76							
1/5/2026 9:48	129.02							
1/6/2026 11:48	128.66							
1/7/2026 9:48	129.56							
1/8/2026 10:40	129.56							
1/9/2026 9:40	128.3							

1/10/2026 10:40	128.66	
1/11/2026 9:40	129.02	
1/12/2026 9:40	129.2	
1/13/2026 9:40	129.2	
1/14/2026 9:40	129.38	
1/15/2026 9:40	129.74	
1/16/2026 10:40	129.56	
1/17/2026 10:40	129.02	
1/18/2026 10:40	129.92	
1/19/2026 10:40	130.28	
1/20/2026 9:40	129.92	
1/21/2026 12:40	130.1	
1/22/2026 10:40	130.64	
1/23/2026 9:40	131	
1/24/2026 9:41	131	
1/25/2026 8:41	129.56	
1/26/2026 11:41	130.1	
1/27/2026 9:41	130.46	
1/28/2026 11:41	130.28	
12/29/2025 9:48		137.12
12/30/2025 15:48		137.12
12/30/2025 23:48		136.76
1/1/2026 14:48		137.3
1/2/2026 10:48		137.48
1/3/2026 4:48		136.58
1/4/2026 10:48		136.76
1/5/2026 9:48		137.84
1/6/2026 10:48		137.48
1/7/2026 10:48		138.02
1/8/2026 10:40		137.84
1/9/2026 9:40		136.94
1/10/2026 10:40		137.12
1/11/2026 11:40		137.3
1/12/2026 9:40		137.3
1/13/2026 9:40		137.48
1/14/2026 9:40		137.66
1/15/2026 9:40		137.66
1/16/2026 10:40		137.48
1/17/2026 9:40		137.3
1/18/2026 10:40		138.02
1/19/2026 9:40		138.02
1/20/2026 9:40		137.66
1/21/2026 10:40		137.66
1/22/2026 10:40		138.02

1/23/2026 10:40	138.2	
1/24/2026 9:41	138.02	
1/25/2026 15:41	137.3	
1/26/2026 11:41	137.66	
1/27/2026 9:41	137.66	
1/28/2026 10:41	137.48	
12/29/2025 9:48		140.36
12/30/2025 14:48		140.18
12/31/2025 0:48		140
1/1/2026 13:48		140.54
1/2/2026 10:48		140.9
1/3/2026 3:48		139.82
1/4/2026 10:48		139.82
1/5/2026 9:48		140.9
1/6/2026 11:48		140.54
1/7/2026 8:48		140.9
1/8/2026 10:40		140.9
1/9/2026 9:40		140.36
1/10/2026 10:40		140.54
1/11/2026 9:40		140.54
1/12/2026 9:40		140.72
1/13/2026 8:40		140.72
1/14/2026 9:40		140.9
1/15/2026 9:40		140.9
1/16/2026 9:40		140.72
1/17/2026 10:40		140.72
1/18/2026 10:40		141.26
1/19/2026 9:40		141.08
1/20/2026 9:40		140.72
1/21/2026 10:40		141.08
1/22/2026 10:40		141.44
1/23/2026 9:40		141.08
1/24/2026 9:41		141.08
1/25/2026 10:41		140.54
1/26/2026 9:41		140.9
1/27/2026 9:41		141.08
1/28/2026 10:41		140.9
12/29/2025 10:48		149
12/30/2025 14:48		148.82
12/31/2025 0:48		148.46
1/1/2026 13:48		149.18
1/2/2026 10:48		149.36
1/2/2026 23:48		148.46
1/4/2026 10:48		148.64

1/5/2026 9:48	149.54	
1/6/2026 11:48	149.18	
1/7/2026 10:48	149.54	
1/8/2026 10:40	149.54	
1/9/2026 9:40	148.64	
1/10/2026 10:40	148.82	
1/11/2026 8:40	148.82	
1/12/2026 9:40	148.28	
1/13/2026 8:40	148.1	
1/14/2026 9:40	148.46	
1/15/2026 8:40	148.46	
1/16/2026 9:40	148.28	
1/17/2026 9:40	148.28	
1/18/2026 10:40	149	
1/19/2026 9:40	148.82	
1/20/2026 10:40	148.46	
1/21/2026 10:40	148.82	
1/22/2026 10:40	149.18	
1/23/2026 9:40	148.82	
1/24/2026 9:41	148.82	
1/25/2026 10:41	148.46	
1/26/2026 11:41	148.82	
1/27/2026 8:41	148.82	
1/28/2026 10:41	148.82	
12/29/2025 10:48		154.04
12/30/2025 14:48		154.04
12/30/2025 23:48		153.68
1/1/2026 12:48		154.22
1/2/2026 10:48		154.58
1/3/2026 9:48		153.86
1/4/2026 10:48		154.04
1/5/2026 9:48		154.76
1/6/2026 10:48		154.22
1/7/2026 8:48		154.58
1/8/2026 10:40		154.58
1/9/2026 10:40		154.04
1/10/2026 10:40		154.04
1/11/2026 8:40		154.04
1/12/2026 9:40		154.22
1/13/2026 9:40		154.22
1/14/2026 9:40		154.22
1/15/2026 8:40		154.4
1/16/2026 9:40		154.22
1/17/2026 9:40		154.04

1/18/2026 10:40	154.58	
1/19/2026 9:40	154.58	
1/20/2026 8:40	154.22	
1/21/2026 10:40	154.58	
1/22/2026 10:40	154.94	
1/23/2026 10:40	154.58	
1/24/2026 9:41	154.58	
1/25/2026 10:41	154.22	
1/26/2026 9:41	154.4	
1/27/2026 8:41	154.4	
1/28/2026 10:41	154.22	
12/29/2025 16:48		155.48
12/30/2025 10:48		155.48
12/31/2025 0:48		155.3
1/1/2026 13:48		155.66
1/2/2026 10:48		155.84
1/3/2026 6:48		155.48
1/4/2026 10:48		155.66
1/5/2026 9:48		156.02
1/6/2026 10:48		155.84
1/7/2026 8:48		155.84
1/8/2026 10:40		155.84
1/9/2026 15:40		155.48
1/10/2026 10:40		155.48
1/11/2026 8:40		155.48
1/12/2026 8:40		155.48
1/13/2026 8:40		155.48
1/13/2026 23:40		155.48
1/15/2026 8:40		155.66
1/16/2026 9:40		155.66
1/17/2026 8:40		155.48
1/18/2026 9:40		155.84
1/19/2026 9:40		156.02
1/20/2026 8:40		155.66
1/21/2026 10:40		156.02
1/22/2026 10:40		156.02
1/23/2026 8:40		155.84
1/24/2026 8:41		156.02
1/25/2026 10:41		155.84
1/26/2026 9:41		156.02
1/27/2026 8:41		155.84
1/28/2026 10:41		155.84
12/28/2025 23:12		150.98
12/30/2025 1:48		151.16

12/31/2025 0:48	151.16	
1/1/2026 12:48	151.34	
1/2/2026 10:48	151.52	
1/3/2026 0:48	151.16	
1/4/2026 10:48	151.34	
1/5/2026 9:48	151.7	
1/6/2026 9:48	151.34	
1/7/2026 9:48	151.52	
1/8/2026 10:40	151.52	
1/9/2026 9:40	151.16	
1/10/2026 8:40	151.16	
1/11/2026 16:40	151.34	
1/12/2026 8:40	151.16	
1/13/2026 15:40	151.34	
1/13/2026 23:40	151.16	
1/15/2026 8:40	151.52	
1/16/2026 9:40	151.34	
1/17/2026 8:40	151.34	
1/18/2026 10:40	151.7	
1/19/2026 8:40	151.52	
1/20/2026 8:40	151.34	
1/21/2026 10:40	151.52	
1/22/2026 10:40	151.7	
1/23/2026 8:40	151.7	
1/24/2026 9:41	151.7	
1/25/2026 10:41	151.52	
1/26/2026 9:41	151.52	
1/27/2026 8:41	151.52	
1/28/2026 9:41	151.52	
12/29/2025 8:48		127.76
12/30/2025 13:48		127.94
12/30/2025 23:48		127.76
1/1/2026 16:48		128.12
1/2/2026 10:48		128.3
1/3/2026 9:48		127.94
1/4/2026 10:48		128.12
1/5/2026 9:48		128.48
1/6/2026 10:48		128.12
1/7/2026 9:48		128.3
1/8/2026 9:40		128.12
1/9/2026 8:40		127.76
1/10/2026 8:40		127.76
1/11/2026 16:40		127.94
1/12/2026 9:40		127.94

1/13/2026 9:40									127.94
1/14/2026 8:40									127.94
1/15/2026 8:40									128.12
1/16/2026 4:40									127.76
1/17/2026 7:40									127.94
1/18/2026 9:40									128.12
1/19/2026 9:40									128.12
1/20/2026 8:40									127.94
1/21/2026 15:40									128.3
1/22/2026 10:40									128.12
1/23/2026 8:40									128.3
1/24/2026 8:41									128.3
1/25/2026 8:41									128.12
1/26/2026 9:41									128.3
1/27/2026 8:41									128.3
1/28/2026 11:41									128.3
TP-28	15 ft	30 ft	45 ft	70 ft	95 ft	120 ft	145 ft	170 ft	
12/29/2025 16:48		77							
12/30/2025 15:48		77							
12/31/2025 0:48		76.64							
1/1/2026 13:48		77.72							
1/2/2026 11:48		77.18							
1/3/2026 11:48		76.82							
1/4/2026 10:48		76.82							
1/5/2026 9:48		77.72							
1/6/2026 12:48		77.36							
1/7/2026 9:48		77.54							
1/8/2026 10:40		77.72							
1/9/2026 15:40		77.18							
1/10/2026 11:40		77.18							
1/11/2026 15:40		77.36							
1/12/2026 10:40		77.36							
1/13/2026 15:40		77.54							
1/14/2026 23:40		77.54							
1/14/2026 23:40		77.54							
1/16/2026 16:40		77.54							
1/17/2026 15:40		77.54							
1/18/2026 14:40		77.9							
1/19/2026 10:40		77.72							
1/20/2026 15:40		77.72							
1/21/2026 14:05		78.08							
1/21/2026 23:40		77.54							
1/23/2026 9:40		77.72							
1/24/2026 10:41		77.54							

1/25/2026 13:41	77.36	
1/26/2026 10:41	77.54	
1/27/2026 15:41	77.54	
1/28/2026 11:41	77.54	
12/29/2025 12:48		97.7
12/30/2025 14:48		97.88
12/30/2025 23:48		97.16
1/1/2026 13:48		98.42
1/2/2026 11:48		97.7
1/3/2026 9:48		96.98
1/4/2026 11:48		97.16
1/5/2026 9:48		97.52
1/6/2026 11:48		97.34
1/7/2026 11:48		97.7
1/8/2026 14:40		97.7
1/9/2026 14:40		96.98
1/10/2026 15:40		97.16
1/11/2026 15:40		97.16
1/12/2026 14:40		97.16
1/13/2026 13:40		97.16
1/14/2026 14:40		97.16
1/15/2026 15:40		97.16
1/16/2026 13:40		96.98
1/17/2026 14:40		97.34
1/18/2026 16:40		97.88
1/19/2026 10:40		97.52
1/20/2026 10:40		97.34
1/21/2026 14:05		97.88
1/22/2026 10:40		97.34
1/23/2026 9:40		97.16
1/24/2026 11:41		97.16
1/25/2026 14:41		96.8
1/26/2026 15:41		97.16
1/27/2026 15:41		97.34
1/28/2026 15:41		97.34
12/29/2025 12:48		113.36
12/30/2025 14:48		113.54
12/30/2025 23:48		112.82
1/1/2026 13:48		114.26
1/2/2026 11:48		113.72
1/3/2026 9:48		112.82
1/4/2026 10:48		112.82
1/5/2026 11:48		113.36
1/6/2026 11:48		113.54

1/7/2026 11:48	113.9	
1/8/2026 14:40	113.9	
1/9/2026 14:40	113.36	
1/10/2026 14:40	113.36	
1/11/2026 14:40	113.54	
1/12/2026 14:40	113.72	
1/13/2026 13:40	113.54	
1/14/2026 15:40	113.72	
1/15/2026 15:40	113.72	
1/16/2026 13:40	113.72	
1/17/2026 14:40	113.54	
1/18/2026 12:40	113.9	
1/19/2026 10:40	113.72	
1/20/2026 15:40	113.9	
1/21/2026 14:05	114.26	
1/22/2026 10:40	113.9	
1/23/2026 10:40	113.72	
1/24/2026 12:41	113.9	
1/25/2026 14:41	113.54	
1/26/2026 15:41	113.9	
1/27/2026 15:41	114.08	
1/28/2026 12:41	113.9	
12/29/2025 14:48		122.9
12/30/2025 14:48		122.9
12/30/2025 23:48		122
1/1/2026 13:48		123.62
1/2/2026 11:48		122.9
1/3/2026 10:48		122
1/4/2026 10:48		122
1/5/2026 9:48		122.72
1/6/2026 11:48		122.9
1/7/2026 11:48		123.44
1/8/2026 14:40		123.26
1/9/2026 15:40		122.9
1/10/2026 16:40		122.9
1/11/2026 14:40		123.08
1/12/2026 14:40		123.26
1/13/2026 14:40		123.08
1/14/2026 14:40		123.26
1/15/2026 12:40		123.26
1/16/2026 14:40		123.44
1/17/2026 11:40		122.9
1/18/2026 15:40		123.62
1/19/2026 10:40		123.26

1/20/2026 12:40	123.26	
1/21/2026 14:05	123.62	
1/22/2026 12:40	123.44	
1/23/2026 12:40	123.44	
1/24/2026 12:41	123.62	
1/25/2026 12:41	123.26	
1/26/2026 12:41	123.44	
1/27/2026 15:41	123.8	
1/28/2026 12:41	123.44	
12/29/2025 13:48		129.02
12/30/2025 14:48		129.38
12/31/2025 11:48		128.3
1/1/2026 13:48		130.1
1/2/2026 11:48		129.2
1/2/2026 23:48		128.3
1/4/2026 11:48		128.48
1/5/2026 9:48		129.2
1/6/2026 11:48		129.38
1/7/2026 11:48		129.92
1/8/2026 14:40		129.74
1/9/2026 15:40		129.56
1/10/2026 15:40		129.38
1/11/2026 13:40		129.56
1/12/2026 14:40		129.74
1/13/2026 13:40		129.56
1/14/2026 14:40		129.74
1/15/2026 11:40		129.56
1/16/2026 13:40		129.92
1/17/2026 14:40		129.56
1/18/2026 12:40		129.92
1/19/2026 11:40		129.74
1/20/2026 15:40		129.74
1/21/2026 14:05		130.1
1/22/2026 10:40		129.92
1/23/2026 11:40		129.74
1/24/2026 11:41		130.1
1/25/2026 12:41		129.56
1/26/2026 15:41		130.1
1/27/2026 15:41		130.1
1/28/2026 11:41		129.92
12/29/2025 14:48		129.38
12/30/2025 14:48		129.38
12/31/2025 0:48		128.12
1/1/2026 13:48		130.1

1/2/2026 11:48	129.38
1/3/2026 9:48	128.3
1/4/2026 10:48	128.3
1/5/2026 9:48	129.2
1/6/2026 11:48	129.56
1/7/2026 11:48	129.92
1/8/2026 14:40	129.56
1/9/2026 15:40	129.38
1/10/2026 15:40	129.38
1/11/2026 13:40	129.56
1/12/2026 14:40	129.74
1/13/2026 13:40	129.74
1/14/2026 14:40	129.74
1/15/2026 13:40	129.74
1/16/2026 13:40	129.74
1/17/2026 11:40	129.38
1/18/2026 12:40	129.92
1/19/2026 11:40	129.56
1/20/2026 12:40	129.74
1/21/2026 14:05	130.1
1/22/2026 12:40	129.92
1/23/2026 11:40	129.56
1/24/2026 12:41	130.28
1/25/2026 12:41	129.56
1/26/2026 12:41	129.92
1/27/2026 15:41	130.28
1/28/2026 14:41	129.92
12/29/2025 15:48	138.74
12/30/2025 14:48	138.74
12/30/2025 23:48	137.48
1/1/2026 13:48	139.64
1/2/2026 11:48	138.74
1/3/2026 11:48	137.48
1/4/2026 11:48	137.48
1/5/2026 9:48	138.38
1/6/2026 11:48	138.74
1/7/2026 11:48	139.28
1/8/2026 10:40	138.74
1/9/2026 15:40	138.56
1/10/2026 12:40	138.38
1/11/2026 13:40	138.56
1/12/2026 14:40	138.92
1/13/2026 13:40	138.92
1/14/2026 14:40	139.1

1/15/2026 14:40	139.1
1/16/2026 13:40	139.1
1/17/2026 12:40	138.74
1/18/2026 12:40	139.28
1/19/2026 11:40	138.92
1/20/2026 12:40	138.92
1/21/2026 14:05	139.46
1/22/2026 12:40	139.1
1/23/2026 12:40	139.1
1/24/2026 12:41	139.64
1/25/2026 12:41	139.1
1/26/2026 12:41	139.46
1/27/2026 15:41	139.64
1/28/2026 12:41	139.28
12/29/2025 13:48	142.7
12/30/2025 14:48	142.7
12/31/2025 11:48	141.62
1/1/2026 13:48	143.78
1/2/2026 11:48	142.7
1/3/2026 9:48	141.44
1/4/2026 11:48	141.44
1/5/2026 11:48	142.7
1/6/2026 11:48	142.7
1/7/2026 11:48	143.24
1/8/2026 10:40	143.06
1/9/2026 15:40	142.7
1/10/2026 15:40	142.7
1/11/2026 13:40	142.88
1/12/2026 14:40	143.06
1/13/2026 13:40	143.06
1/14/2026 12:40	143.06
1/15/2026 14:40	143.06
1/16/2026 13:40	143.06
1/17/2026 14:40	142.88
1/18/2026 12:40	143.42
1/19/2026 11:40	143.24
1/20/2026 12:40	143.06
1/21/2026 14:05	143.78
1/22/2026 12:40	143.24
1/23/2026 12:40	143.24
1/24/2026 12:41	143.6
1/25/2026 12:41	143.06
1/26/2026 12:41	143.42
1/27/2026 15:41	143.78

1/28/2026 14:41								143.42
TP-29	15 ft	30 ft	45 ft	80 ft	120 ft	160 ft	200 ft	240 ft
12/29/2025 21:48	114.98							
12/30/2025 9:48	116.96							
12/31/2025 22:48	118.22							
12/31/2025 23:48	118.22							
1/2/2026 10:48	112.82							
1/2/2026 23:48	110.66							
1/3/2026 23:48	104.18							
1/5/2026 9:48	105.26							
1/6/2026 12:48	105.08							
1/7/2026 9:48	105.26							
1/8/2026 23:40	108.32							
1/9/2026 11:40	111.38							
1/10/2026 9:40	111.56							
1/11/2026 8:40	108.5							
1/12/2026 7:40	106.7							
1/13/2026 7:40	104.9							
1/14/2026 9:40	104.72							
1/15/2026 10:40	107.06							
1/16/2026 22:40	109.76							
1/16/2026 23:40	109.22							
1/18/2026 10:40	106.52							
1/19/2026 9:40	105.62							
1/20/2026 9:40	104.9							
1/21/2026 10:40	102.92							
1/22/2026 9:40	103.1							
1/23/2026 10:40	103.28							
1/24/2026 11:41	101.84							
1/25/2026 13:41	100.58							
1/26/2026 9:41	100.4							
1/27/2026 10:41	99.68							
1/28/2026 9:41	99.68							
12/29/2025 11:48		123.62						
12/30/2025 13:48		123.62						
12/30/2025 23:48		123.44						
1/1/2026 13:48		124.34						
1/2/2026 10:48		124.16						
1/2/2026 23:48		123.44						
1/4/2026 10:48		123.08						
1/5/2026 8:48		123.98						
1/6/2026 12:48		123.98						
1/7/2026 10:48		124.34						
1/8/2026 9:40		124.34						

1/9/2026 9:40	123.98
1/10/2026 8:40	123.98
1/11/2026 10:40	124.16
1/12/2026 9:40	124.34
1/13/2026 9:40	124.34
1/14/2026 10:40	124.34
1/15/2026 10:40	124.52
1/16/2026 9:40	124.52
1/17/2026 11:40	124.52
1/18/2026 10:40	125.06
1/19/2026 9:40	124.88
1/20/2026 9:40	124.7
1/21/2026 10:40	124.7
1/22/2026 12:40	124.88
1/23/2026 9:40	125.06
1/24/2026 9:41	125.06
1/25/2026 9:41	124.52
1/26/2026 10:41	125.06
1/27/2026 10:41	125.06
1/28/2026 10:41	124.88
12/29/2025 8:48	125.24
12/30/2025 14:48	125.24
12/30/2025 23:48	125.24
1/1/2026 13:48	125.78
1/2/2026 10:48	125.78
1/2/2026 23:48	125.06
1/4/2026 10:48	125.24
1/5/2026 8:48	125.96
1/6/2026 12:48	125.78
1/7/2026 11:48	125.96
1/8/2026 9:40	125.96
1/9/2026 8:40	125.42
1/10/2026 10:40	125.6
1/11/2026 8:40	125.6
1/12/2026 9:40	125.6
1/13/2026 8:40	125.6
1/14/2026 8:40	125.6
1/15/2026 11:40	125.78
1/16/2026 8:40	125.6
1/17/2026 11:40	125.78
1/18/2026 10:40	126.32
1/19/2026 9:40	126.14
1/20/2026 9:40	126.14
1/21/2026 10:40	126.32

1/22/2026 12:40	126.32	
1/23/2026 9:40	126.32	
1/24/2026 9:41	126.5	
1/25/2026 10:41	125.96	
1/26/2026 10:41	126.32	
1/27/2026 10:41	126.32	
1/28/2026 10:41	126.32	
12/29/2025 8:48		131.18
12/30/2025 10:48		131.18
12/30/2025 23:48		131.18
1/1/2026 13:48		131.72
1/2/2026 10:48		131.72
1/2/2026 23:48		131
1/4/2026 11:48		131.18
1/5/2026 8:48		131.72
1/6/2026 11:48		131.36
1/7/2026 9:48		131.72
1/8/2026 8:40		131.9
1/9/2026 9:40		131.36
1/10/2026 8:40		131.36
1/11/2026 8:40		131.54
1/11/2026 23:40		131.36
1/13/2026 8:40		131.36
1/14/2026 8:40		131.36
1/15/2026 8:40		131.54
1/16/2026 9:40		131.72
1/17/2026 8:40		131.54
1/18/2026 10:40		132.08
1/19/2026 9:40		132.08
1/20/2026 8:40		132.08
1/21/2026 10:40		132.26
1/22/2026 12:40		132.26
1/23/2026 9:40		132.44
1/24/2026 9:41		132.44
1/25/2026 10:41		132.08
1/26/2026 10:41		132.26
1/27/2026 8:41		131.9
1/28/2026 10:41		132.08
12/29/2025 9:48		147.38
12/30/2025 11:48		147.38
12/30/2025 23:48		147.2
1/1/2026 13:48		147.74
1/2/2026 10:48		147.74
1/3/2026 5:48		147.2

1/4/2026 9:48	147.38
1/5/2026 8:48	147.92
1/6/2026 10:48	147.38
1/7/2026 8:48	147.56
1/8/2026 8:40	147.74
1/9/2026 8:40	147.2
1/10/2026 8:40	147.2
1/11/2026 8:40	147.38
1/12/2026 7:40	147.38
1/13/2026 8:40	147.38
1/14/2026 10:40	147.38
1/15/2026 10:40	147.38
1/16/2026 8:40	147.38
1/17/2026 8:40	147.38
1/18/2026 8:40	147.56
1/19/2026 9:40	147.74
1/20/2026 9:40	147.56
1/21/2026 13:40	147.92
1/22/2026 12:40	147.92
1/23/2026 9:40	147.92
1/24/2026 9:41	147.92
1/25/2026 10:41	147.74
1/26/2026 8:41	147.74
1/27/2026 10:41	147.56
1/28/2026 9:41	147.74
12/29/2025 8:48	153.5
12/30/2025 14:48	153.68
12/30/2025 23:48	153.32
1/1/2026 13:48	153.68
1/2/2026 10:48	154.04
1/3/2026 9:48	153.5
1/4/2026 10:48	153.86
1/5/2026 8:48	154.4
1/6/2026 11:48	153.86
1/7/2026 9:48	154.04
1/8/2026 8:40	154.22
1/9/2026 9:40	153.68
1/10/2026 8:40	153.68
1/11/2026 8:40	153.68
1/12/2026 9:40	153.86
1/13/2026 8:40	153.68
1/14/2026 8:40	153.68
1/15/2026 9:40	153.86
1/16/2026 8:40	153.86

1/17/2026 8:40	153.86	
1/18/2026 10:40	154.22	
1/19/2026 9:40	154.4	
1/20/2026 8:40	154.04	
1/21/2026 10:40	154.22	
1/22/2026 12:40	154.58	
1/23/2026 9:40	154.4	
1/24/2026 9:41	154.4	
1/25/2026 10:41	154.22	
1/26/2026 8:41	154.4	
1/27/2026 10:41	154.22	
1/28/2026 10:41	154.58	
12/29/2025 8:48		162.5
12/30/2025 9:48		162.68
12/30/2025 23:48		162.68
1/1/2026 11:48		162.86
1/2/2026 10:48		163.04
1/3/2026 6:48		162.68
1/4/2026 10:48		162.86
1/5/2026 10:48		163.4
1/6/2026 11:48		163.04
1/7/2026 8:48		163.04
1/8/2026 8:40		163.4
1/9/2026 9:40		162.68
1/10/2026 8:40		162.68
1/11/2026 8:40		162.68
1/12/2026 7:40		162.86
1/13/2026 8:40		162.86
1/14/2026 8:40		162.68
1/15/2026 8:40		163.04
1/16/2026 8:40		162.86
1/17/2026 8:40		162.86
1/18/2026 8:40		163.04
1/19/2026 9:40		163.22
1/20/2026 8:40		163.04
1/21/2026 10:40		163.4
1/22/2026 12:40		163.58
1/23/2026 8:40		163.4
1/24/2026 9:41		163.58
1/25/2026 10:41		163.4
1/26/2026 8:41		163.4
1/27/2026 8:41		163.22
1/28/2026 10:41		163.58
12/29/2025 18:48		

12/29/2025 23:48	183.92
12/31/2025 18:48	188.78
12/31/2025 23:48	185.36
1/2/2026 0:48	185.18
1/3/2026 5:48	184.46
1/4/2026 11:48	184.64
1/5/2026 9:48	184.64
1/6/2026 2:48	184.46
1/7/2026 8:48	183.92
1/8/2026 8:40	184.1
1/9/2026 10:40	183.74
1/10/2026 10:40	183.92
1/11/2026 10:40	184.28
1/12/2026 9:40	185
1/13/2026 8:40	184.64
1/14/2026 8:40	184.46
1/15/2026 10:40	184.82
1/16/2026 1:40	185.18
1/17/2026 8:40	184.46
1/18/2026 10:40	185.18
1/18/2026 23:40	184.82
1/20/2026 8:40	184.46
1/21/2026 19:40	185.9
1/22/2026 22:40	187.52
1/22/2026 23:40	187.16
1/24/2026 0:41	187.16
1/25/2026 10:41	184.46
1/26/2026 8:41	184.46
1/27/2026 10:41	184.46
1/28/2026 10:41	184.64

TP-30	15 ft	30 ft	45 ft	70 ft	100 ft	130 ft	160 ft	190 ft
12/29/2025 13:48	96.26							
12/30/2025 14:48	96.98							
12/31/2025 2:48	96.98							
1/1/2026 10:48	97.34							
1/2/2026 23:48	93.38							
1/3/2026 15:48	95							
1/4/2026 21:48	91.94							
1/5/2026 11:48	94.82							
1/6/2026 12:48	95.9							
1/7/2026 12:48	96.98							
1/8/2026 10:40	96.62							
1/9/2026 13:40	96.44							
1/10/2026 10:40	96.44							

1/11/2026 11:40	96.62	
1/12/2026 14:40	96.98	
1/13/2026 11:40	96.98	
1/14/2026 13:40	97.34	
1/15/2026 10:40	97.52	
1/16/2026 10:40	97.7	
1/17/2026 12:40	98.42	
1/18/2026 12:40	99.14	
1/19/2026 10:40	99.14	
1/20/2026 1:40	98.6	
1/21/2026 14:40	98.6	
1/22/2026 12:40	98.6	
1/23/2026 11:40	98.96	
1/24/2026 12:41	99.14	
1/25/2026 13:41	98.78	
1/26/2026 12:41	99.14	
1/27/2026 10:41	99.14	
1/28/2026 11:41	99.14	
12/29/2025 15:48		97.34
12/30/2025 14:48		98.24
12/31/2025 23:48		99.14
1/1/2026 1:48		99.32
1/2/2026 23:48		95.18
1/3/2026 12:48		96.62
1/4/2026 23:48		93.02
1/5/2026 16:48		95.36
1/6/2026 11:48		96.62
1/7/2026 12:48		98.06
1/8/2026 10:40		98.06
1/9/2026 15:40		98.78
1/10/2026 11:40		99.32
1/11/2026 16:40		99.68
1/12/2026 15:40		100.22
1/13/2026 14:40		100.94
1/14/2026 10:40		101.12
1/15/2026 16:40		101.66
1/16/2026 13:40		101.84
1/17/2026 14:40		103.1
1/18/2026 14:40		103.82
1/19/2026 9:40		104.18
1/20/2026 10:40		106.16
1/21/2026 14:40		107.06
1/22/2026 12:40		107.42
1/23/2026 11:40		107.78

1/24/2026 10:41	107.96	
1/25/2026 14:41	107.96	
1/26/2026 10:41	108.14	
1/27/2026 9:41	108.32	
1/28/2026 10:41	108.5	
12/29/2025 16:48		98.42
12/30/2025 15:48		99.32
12/31/2025 11:48		99.68
1/1/2026 10:48		100.4
1/2/2026 22:48		95
1/3/2026 15:48		96.62
1/4/2026 21:48		93.02
1/5/2026 11:48		95.72
1/6/2026 11:48		96.98
1/7/2026 11:48		98.42
1/8/2026 10:40		98.6
1/9/2026 15:40		99.68
1/10/2026 14:40		100.22
1/11/2026 16:40		101.3
1/12/2026 15:40		102.02
1/13/2026 16:40		103.28
1/14/2026 15:40		103.46
1/15/2026 15:40		104
1/16/2026 16:40		104.72
1/17/2026 15:40		105.62
1/18/2026 15:40		106.7
1/19/2026 15:40		107.06
1/20/2026 15:40		108.68
1/21/2026 14:40		109.94
1/22/2026 12:40		110.66
1/23/2026 11:40		111.2
1/24/2026 10:41		111.56
1/25/2026 10:41		111.74
1/26/2026 14:41		112.1
1/27/2026 15:41		112.46
1/28/2026 15:41		112.64
12/29/2025 14:48		143.06
12/30/2025 14:48		143.06
12/31/2025 0:48		142.7
1/1/2026 13:48		143.6
1/2/2026 10:48		143.24
1/2/2026 23:48		142.7
1/4/2026 11:48		142.7
1/5/2026 11:48		143.6

1/6/2026 11:48	143.6
1/7/2026 11:48	143.96
1/8/2026 10:40	143.78
1/9/2026 15:40	143.96
1/10/2026 15:40	143.78
1/11/2026 15:40	143.78
1/12/2026 15:40	143.78
1/13/2026 15:40	143.96
1/14/2026 10:40	143.6
1/15/2026 15:40	143.96
1/16/2026 15:40	143.78
1/17/2026 15:40	143.78
1/18/2026 15:40	144.14
1/19/2026 15:40	143.96
1/20/2026 15:40	143.96
1/21/2026 14:40	144.14
1/22/2026 12:40	143.96
1/23/2026 15:40	144.14
1/24/2026 15:41	143.96
1/25/2026 10:41	143.78
1/26/2026 16:41	144.14
1/27/2026 15:41	144.14
1/28/2026 15:41	144.14
12/29/2025 15:48	165.92
12/30/2025 14:48	165.74
12/31/2025 1:48	165.2
1/1/2026 15:48	166.1
1/2/2026 10:48	165.74
1/3/2026 10:48	165.38
1/4/2026 1:48	165.38
1/5/2026 11:48	165.92
1/6/2026 11:48	165.92
1/7/2026 12:48	165.74
1/8/2026 10:40	165.56
1/9/2026 15:40	166.1
1/10/2026 15:40	166.1
1/11/2026 15:40	166.1
1/12/2026 16:40	166.1
1/13/2026 15:40	166.28
1/14/2026 15:40	166.28
1/15/2026 15:40	166.28
1/16/2026 16:40	166.46
1/17/2026 13:40	165.92
1/18/2026 15:40	166.64

1/19/2026 14:40	166.1	
1/20/2026 15:40	166.28	
1/21/2026 14:40	166.46	
1/22/2026 12:40	166.28	
1/23/2026 15:40	166.46	
1/24/2026 16:41	166.46	
1/25/2026 14:41	166.46	
1/26/2026 16:41	166.64	
1/27/2026 15:41	166.64	
1/28/2026 14:41	166.64	
12/29/2025 15:48		164.48
12/30/2025 14:48		164.3
12/30/2025 23:48		163.94
1/1/2026 14:48		164.84
1/2/2026 10:48		164.3
1/3/2026 11:48		164.12
1/4/2026 11:48		164.12
1/5/2026 11:48		164.66
1/6/2026 11:48		164.48
1/7/2026 11:48		164.3
1/8/2026 10:40		164.12
1/9/2026 15:40		164.48
1/10/2026 15:40		164.84
1/11/2026 16:40		164.84
1/12/2026 16:40		164.84
1/13/2026 16:40		165.02
1/14/2026 14:40		164.66
1/15/2026 15:40		164.84
1/16/2026 15:40		164.84
1/17/2026 15:40		164.84
1/18/2026 15:40		165.2
1/19/2026 14:40		164.84
1/20/2026 15:40		164.84
1/21/2026 14:40		165.2
1/22/2026 16:40		165.02
1/23/2026 15:40		165.2
1/24/2026 16:41		165.2
1/25/2026 14:41		165.02
1/26/2026 16:41		165.2
1/27/2026 15:41		165.38
1/28/2026 14:41		165.2
12/29/2025 15:48		166.46
12/30/2025 14:48		166.28
12/31/2025 11:48		166.1

1/1/2026 15:48	166.82	
1/2/2026 12:48	166.46	
1/2/2026 23:48	166.1	
1/4/2026 11:48	166.1	
1/5/2026 16:48	166.82	
1/6/2026 11:48	166.28	
1/7/2026 12:48	166.28	
1/8/2026 10:40	166.1	
1/9/2026 15:40	166.46	
1/10/2026 15:40	166.46	
1/11/2026 15:40	166.46	
1/12/2026 16:40	166.64	
1/13/2026 16:40	166.82	
1/14/2026 15:40	166.46	
1/15/2026 15:40	166.64	
1/16/2026 16:40	166.82	
1/17/2026 15:40	166.46	
1/18/2026 15:40	167	
1/19/2026 15:40	166.64	
1/20/2026 15:40	166.64	
1/21/2026 15:40	166.82	
1/22/2026 16:40	166.64	
1/23/2026 15:40	166.82	
1/24/2026 15:41	166.82	
1/25/2026 15:41	166.64	
1/26/2026 16:41	167	
1/27/2026 15:41	167	
1/28/2026 16:41	167	
12/29/2025 16:48		172.04
12/30/2025 15:48		171.86
12/30/2025 23:48		171.5
1/1/2026 15:48		172.4
1/2/2026 11:48		172.04
1/3/2026 1:48		171.68
1/4/2026 11:48		171.68
1/5/2026 16:48		172.4
1/6/2026 15:48		171.86
1/7/2026 12:48		171.86
1/8/2026 16:40		171.86
1/9/2026 15:40		172.22
1/10/2026 15:40		172.22
1/11/2026 16:40		172.22
1/12/2026 15:40		172.22
1/13/2026 16:40		172.58

1/26/2026 14:41	112.64	
1/27/2026 15:41	112.64	
1/28/2026 15:41	113.18	
12/29/2025 13:48		123.8
12/30/2025 14:48		123.98
12/31/2025 6:48		123.8
1/1/2026 12:48		124.34
1/2/2026 10:48		122.72
1/2/2026 23:48		120.38
1/4/2026 13:48		118.94
1/5/2026 16:48		120.02
1/6/2026 12:48		121.1
1/7/2026 12:48		122.72
1/8/2026 10:40		123.44
1/9/2026 15:40		123.8
1/10/2026 13:40		123.98
1/11/2026 15:40		124.34
1/12/2026 14:40		124.52
1/13/2026 15:40		124.52
1/14/2026 12:40		124.52
1/15/2026 10:40		124.7
1/16/2026 15:40		124.88
1/17/2026 15:40		124.88
1/18/2026 10:40		125.24
1/19/2026 9:40		125.06
1/20/2026 9:40		124.88
1/21/2026 13:40		125.42
1/22/2026 12:40		125.24
1/23/2026 10:40		125.24
1/24/2026 10:41		125.42
1/25/2026 14:41		125.24
1/26/2026 10:41		125.24
1/27/2026 10:41		125.24
1/28/2026 10:41		125.24
12/29/2025 14:48		128.66
12/30/2025 14:48		128.48
12/31/2025 11:48		128.3
1/1/2026 12:48		129.2
1/2/2026 10:48		128.3
1/2/2026 23:48		126.86
1/4/2026 12:48		126.14
1/5/2026 9:48		127.22
1/6/2026 12:48		127.76
1/7/2026 11:48		128.84

1/8/2026 9:40	128.84	
1/9/2026 14:40	128.84	
1/10/2026 13:40	129.02	
1/11/2026 13:40	129.2	
1/12/2026 14:40	129.38	
1/13/2026 13:40	129.38	
1/14/2026 13:40	129.38	
1/15/2026 14:40	129.56	
1/16/2026 15:40	129.74	
1/17/2026 15:40	129.74	
1/18/2026 10:40	130.1	
1/19/2026 9:40	130.1	
1/20/2026 10:40	130.1	
1/21/2026 13:40	130.64	
1/22/2026 12:40	130.64	
1/23/2026 10:40	130.28	
1/24/2026 12:41	130.46	
1/25/2026 13:41	130.1	
1/26/2026 14:41	130.28	
1/27/2026 10:41	130.28	
1/28/2026 9:41	130.28	
12/29/2025 10:48		138.92
12/30/2025 14:48		138.56
12/31/2025 5:48		138.2
1/1/2026 14:48		139.82
1/2/2026 10:48		139.28
1/3/2026 9:48		138.38
1/4/2026 1:48		138.38
1/5/2026 9:48		139.46
1/6/2026 12:48		139.46
1/7/2026 11:48		139.82
1/8/2026 9:40		139.28
1/9/2026 14:40		139.1
1/10/2026 12:40		139.1
1/11/2026 14:40		139.1
1/12/2026 14:40		139.28
1/13/2026 15:40		139.1
1/14/2026 11:40		138.92
1/15/2026 11:40		139.1
1/16/2026 15:40		139.1
1/17/2026 10:40		138.92
1/18/2026 10:40		139.46
1/19/2026 9:40		139.28
1/20/2026 10:40		139.1

1/21/2026 13:40	139.82	
1/22/2026 12:40	139.64	
1/23/2026 10:40	139.46	
1/24/2026 13:41	139.46	
1/25/2026 13:41	139.1	
1/26/2026 11:41	139.1	
1/27/2026 14:41	139.28	
1/28/2026 9:41	138.92	
12/29/2025 14:48		162.32
12/30/2025 14:48		161.78
12/31/2025 12:48		162.14
1/1/2026 14:48		163.4
1/2/2026 10:48		162.5
1/3/2026 9:48		161.78
1/4/2026 9:48		162.14
1/5/2026 9:48		163.04
1/6/2026 12:48		163.04
1/7/2026 11:48		164.12
1/8/2026 10:40		163.58
1/9/2026 14:40		163.4
1/10/2026 12:40		163.4
1/11/2026 12:40		163.4
1/12/2026 10:40		163.22
1/13/2026 12:40		163.04
1/14/2026 11:40		162.86
1/15/2026 14:40		163.22
1/16/2026 15:40		163.4
1/17/2026 13:40		163.04
1/18/2026 13:40		163.22
1/19/2026 9:40		163.04
1/20/2026 10:40		162.86
1/21/2026 13:40		163.58
1/22/2026 12:40		163.22
1/23/2026 10:40		162.86
1/24/2026 10:41		162.86
1/25/2026 10:41		162.32
1/26/2026 11:41		162.86
1/27/2026 10:41		162.86
1/28/2026 12:41		162.68
12/29/2025 13:48		188.24
12/30/2025 15:48		189.14
12/31/2025 8:48		189.14
1/1/2026 14:48		191.12
1/2/2026 10:48		190.04

1/3/2026 14:48	189.86
1/4/2026 22:48	189.68
1/5/2026 10:48	191.66
1/6/2026 12:48	191.48
1/7/2026 11:48	192.02
1/8/2026 10:40	191.3
1/9/2026 10:40	190.94
1/10/2026 10:40	190.94
1/11/2026 11:40	190.94
1/12/2026 12:40	191.12
1/13/2026 11:40	190.94
1/14/2026 11:40	190.94
1/15/2026 10:40	191.12
1/16/2026 15:40	191.3
1/17/2026 10:40	190.94
1/18/2026 10:40	191.66
1/19/2026 9:40	191.48
1/20/2026 11:40	191.48
1/21/2026 13:40	192.02
1/22/2026 12:40	192.2
1/23/2026 10:40	191.66
1/24/2026 12:41	192.2
1/25/2026 13:41	191.48
1/26/2026 11:41	191.66
1/27/2026 14:41	191.84
1/28/2026 12:41	191.66
12/29/2025 14:48	188.6
12/30/2025 14:48	186.98
12/31/2025 11:48	186.26
1/1/2026 14:48	188.06
1/2/2026 10:48	188.6
1/2/2026 23:48	186.26
1/4/2026 8:48	186.44
1/5/2026 11:48	187.34
1/6/2026 12:48	187.16
1/7/2026 11:48	187.52
1/8/2026 10:40	186.8
1/9/2026 14:40	186.62
1/10/2026 14:40	186.62
1/11/2026 10:40	186.62
1/12/2026 12:40	186.8
1/13/2026 13:40	186.62
1/14/2026 13:40	186.62
1/15/2026 11:40	186.62

1/16/2026 15:40	186.8	
1/17/2026 11:40	186.44	
1/18/2026 11:40	187.16	
1/19/2026 9:40	186.62	
1/20/2026 10:40	186.62	
1/21/2026 13:40	187.52	
1/22/2026 12:40	187.34	
1/23/2026 10:40	186.8	
1/24/2026 12:41	187.16	
1/25/2026 13:41	186.62	
1/26/2026 11:41	186.62	
1/27/2026 14:41	186.98	
1/28/2026 10:41	186.62	
12/29/2025 15:48		141.62
12/30/2025 15:48		141.08
12/31/2025 8:48		140.36
1/1/2026 14:48		142.52
1/2/2026 10:48		141.62
1/3/2026 14:48		140.36
1/4/2026 10:48		140.36
1/5/2026 10:48		141.8
1/6/2026 12:48		141.98
1/7/2026 11:48		142.34
1/8/2026 10:40		141.62
1/9/2026 15:40		141.44
1/10/2026 13:40		141.44
1/11/2026 14:40		141.62
1/12/2026 12:40		141.62
1/13/2026 14:40		141.62
1/14/2026 11:40		141.44
1/15/2026 14:40		141.8
1/16/2026 15:40		141.98
1/17/2026 13:40		141.62
1/18/2026 11:40		142.16
1/19/2026 9:40		141.62
1/20/2026 11:40		141.8
1/21/2026 13:40		142.52
1/22/2026 13:40		142.34
1/23/2026 10:40		141.8
1/24/2026 12:41		142.52
1/25/2026 13:41		141.8
1/26/2026 14:41		141.98
1/27/2026 14:41		142.16
1/28/2026 12:41		141.8

TP-32	15 ft	30 ft	45 ft	70 ft	100 ft	130 ft	160 ft	190 ft
12/29/2025 10:48	126.14							
12/30/2025 14:48	125.96							
12/31/2025 1:48	125.78							
1/1/2026 14:48	126.32							
1/2/2026 10:48	125.6							
1/2/2026 23:48	124.34							
1/3/2026 23:48	121.46							
1/5/2026 10:48	122.36							
1/6/2026 12:48	123.62							
1/7/2026 11:48	125.96							
1/8/2026 10:40	126.32							
1/9/2026 10:40	125.78							
1/10/2026 9:40	125.96							
1/11/2026 9:40	126.32							
1/12/2026 9:40	126.32							
1/13/2026 9:40	126.32							
1/14/2026 10:40	126.5							
1/15/2026 9:40	126.68							
1/16/2026 10:40	126.68							
1/17/2026 10:40	126.68							
1/18/2026 10:40	127.04							
1/19/2026 9:40	126.86							
1/20/2026 9:40	127.04							
1/21/2026 14:40	127.4							
1/22/2026 10:40	127.22							
1/23/2026 11:40	127.58							
1/24/2026 10:41	127.58							
1/25/2026 13:41	126.68							
1/26/2026 11:41	127.22							
1/27/2026 10:41	127.22							
1/28/2026 10:41	127.04							
12/29/2025 10:48		139.1						
12/30/2025 14:48		138.74						
12/30/2025 23:48		138.56						
1/1/2026 13:48		139.1						
1/2/2026 10:48		138.92						
1/2/2026 23:48		138.2						
1/4/2026 8:48		138.02						
1/5/2026 10:48		139.1						
1/6/2026 12:48		138.74						
1/7/2026 10:48		139.28						
1/8/2026 10:40		139.46						
1/9/2026 10:40		138.92						

1/10/2026 8:40	138.92	
1/11/2026 8:40	139.1	
1/12/2026 9:40	139.1	
1/13/2026 9:40	139.1	
1/14/2026 10:40	139.28	
1/15/2026 10:40	139.28	
1/16/2026 9:40	139.1	
1/17/2026 10:40	139.1	
1/18/2026 10:40	139.46	
1/19/2026 9:40	139.46	
1/20/2026 9:40	139.28	
1/21/2026 14:40	139.28	
1/22/2026 12:40	139.46	
1/23/2026 11:40	139.64	
1/24/2026 10:41	139.46	
1/25/2026 10:41	138.92	
1/26/2026 9:41	139.28	
1/27/2026 8:41	139.28	
1/28/2026 9:41	139.28	
12/29/2025 9:48		142.52
12/30/2025 14:48		142.52
12/30/2025 23:48		142.16
1/1/2026 13:48		142.88
1/2/2026 10:48		142.34
1/2/2026 23:48		141.44
1/4/2026 10:48		140.9
1/5/2026 10:48		141.8
1/6/2026 11:48		141.8
1/7/2026 11:48		142.88
1/8/2026 10:40		142.88
1/9/2026 10:40		142.52
1/10/2026 9:40		142.52
1/11/2026 8:40		142.52
1/12/2026 9:40		142.7
1/13/2026 10:40		142.7
1/14/2026 9:40		142.7
1/15/2026 9:40		142.88
1/16/2026 10:40		142.7
1/17/2026 9:40		142.7
1/18/2026 10:40		143.06
1/19/2026 9:40		143.06
1/20/2026 9:40		143.06
1/21/2026 10:40		142.88
1/22/2026 12:40		143.42

1/23/2026 10:40	143.24	
1/24/2026 9:41	143.06	
1/25/2026 13:41	142.88	
1/26/2026 11:41	143.06	
1/27/2026 8:41	143.06	
1/28/2026 9:41	142.88	
12/29/2025 10:48		150.44
12/30/2025 10:48		149.9
12/30/2025 23:48		149.9
1/1/2026 13:48		149.9
1/2/2026 10:48		149.72
1/3/2026 9:48		149
1/4/2026 10:48		148.82
1/5/2026 9:48		149.72
1/6/2026 11:48		149.72
1/7/2026 11:48		150.26
1/8/2026 9:40		150.44
1/9/2026 10:40		150.62
1/10/2026 10:40		150.8
1/11/2026 8:40		150.44
1/12/2026 10:40		150.62
1/13/2026 9:40		150.44
1/14/2026 9:40		150.26
1/15/2026 9:40		150.26
1/16/2026 10:40		150.26
1/17/2026 10:40		150.44
1/18/2026 10:40		150.8
1/19/2026 9:40		150.62
1/20/2026 8:40		150.44
1/21/2026 10:40		150.44
1/22/2026 12:40		150.8
1/23/2026 10:40		150.44
1/24/2026 9:41		150.26
1/25/2026 10:41		150.62
1/26/2026 11:41		151.16
1/27/2026 8:41		151.16
1/28/2026 9:41		150.8
12/29/2025 9:48		158.9
12/30/2025 14:48		159.08
12/30/2025 23:48		158.72
1/1/2026 12:48		159.08
1/2/2026 10:48		159.08
1/3/2026 10:48		158.72
1/4/2026 8:48		158.54

1/5/2026 9:48	159.26	
1/6/2026 11:48	158.9	
1/7/2026 11:48	159.26	
1/8/2026 10:40	159.26	
1/9/2026 8:40	158.9	
1/10/2026 8:40	159.26	
1/11/2026 8:40	159.44	
1/12/2026 10:40	159.44	
1/13/2026 9:40	159.44	
1/14/2026 10:40	159.44	
1/15/2026 9:40	159.44	
1/16/2026 8:40	159.26	
1/17/2026 8:40	159.26	
1/18/2026 8:40	159.8	
1/19/2026 9:40	159.98	
1/20/2026 8:40	159.62	
1/21/2026 10:40	159.62	
1/22/2026 12:40	159.98	
1/23/2026 10:40	159.8	
1/24/2026 9:41	159.62	
1/25/2026 10:41	159.44	
1/26/2026 8:41	159.8	
1/27/2026 8:41	159.98	
1/28/2026 9:41	159.8	
12/29/2025 9:48		167
12/30/2025 14:48		167.18
12/30/2025 23:48		166.82
1/1/2026 11:48		167.18
1/2/2026 10:48		167.36
1/3/2026 9:48		167.18
1/4/2026 9:48		167.18
1/5/2026 9:48		167.72
1/6/2026 10:48		167.18
1/7/2026 11:48		167.54
1/8/2026 9:40		167.36
1/9/2026 8:40		167
1/10/2026 8:40		167
1/11/2026 8:40		167.36
1/12/2026 8:40		167.18
1/13/2026 9:40		167.18
1/14/2026 9:40		167.18
1/15/2026 9:40		167.36
1/16/2026 8:40		167.18
1/17/2026 8:40		167.18

1/18/2026 8:40	167.54	
1/19/2026 8:40	167.72	
1/20/2026 8:40	167.54	
1/21/2026 10:40	167.54	
1/22/2026 12:40	168.08	
1/23/2026 9:40	167.72	
1/24/2026 9:41	167.54	
1/25/2026 10:41	167.54	
1/26/2026 8:41	167.54	
1/27/2026 8:41	167.72	
1/28/2026 9:41	167.72	
12/29/2025 8:48		164.66
12/30/2025 11:48		164.66
12/30/2025 23:48		164.48
1/1/2026 12:48		164.84
1/2/2026 11:48		164.84
1/3/2026 9:48		164.66
1/4/2026 10:48		164.84
1/5/2026 9:48		165.38
1/6/2026 10:48		164.84
1/7/2026 10:48		165.02
1/8/2026 10:40		165.02
1/9/2026 8:40		164.48
1/10/2026 8:40		164.66
1/11/2026 8:40		164.84
1/12/2026 8:40		164.66
1/13/2026 9:40		164.66
1/14/2026 4:40		164.66
1/15/2026 9:40		164.84
1/16/2026 8:40		164.66
1/17/2026 8:40		164.84
1/18/2026 8:40		165.2
1/19/2026 8:40		165.2
1/20/2026 8:40		165.2
1/21/2026 10:40		165.02
1/22/2026 12:40		165.38
1/23/2026 9:40		165.2
1/24/2026 9:41		165.2
1/25/2026 10:41		164.84
1/26/2026 8:41		165.2
1/27/2026 8:41		165.2
1/28/2026 9:41		165.02
12/29/2025 16:48		147.92
12/30/2025 11:48		147.92

12/30/2025 23:48	147.74
1/1/2026 16:48	147.92
1/2/2026 11:48	148.1
1/3/2026 8:48	147.74
1/4/2026 9:48	147.92
1/5/2026 10:48	148.46
1/6/2026 10:48	147.92
1/7/2026 10:48	148.1
1/8/2026 10:40	148.1
1/9/2026 16:40	147.74
1/10/2026 8:40	147.74
1/11/2026 8:40	147.74
1/12/2026 8:40	147.74
1/13/2026 9:40	147.74
1/14/2026 9:40	147.92
1/15/2026 9:40	147.92
1/16/2026 8:40	147.74
1/17/2026 8:40	147.92
1/18/2026 8:40	148.1
1/19/2026 8:40	148.1
1/20/2026 8:40	148.1
1/21/2026 14:40	148.28
1/22/2026 10:40	148.1
1/23/2026 11:40	148.46
1/24/2026 9:41	148.1
1/25/2026 10:41	147.92
1/26/2026 8:41	148.1
1/27/2026 8:41	148.1
1/28/2026 9:41	148.1

TP-34	15 ft	30 ft	45 ft	60 ft	75 ft	90 ft	110 ft	120 ft
12/29/2025 13:48	121.64							
12/30/2025 14:48	121.46							
12/31/2025 9:48	120.92							
1/1/2026 14:48	122.36							
1/2/2026 11:48	121.46							
1/3/2026 11:48	120.92							
1/4/2026 11:48	120.92							
1/5/2026 11:48	122							
1/6/2026 11:48	121.82							
1/7/2026 12:48	122.18							
1/8/2026 10:40	121.64							
1/9/2026 13:40	121.64							
1/10/2026 15:40	121.82							
1/11/2026 15:40	121.82							

1/12/2026 14:40	122
1/13/2026 16:40	122.18
1/14/2026 14:40	122
1/15/2026 14:40	122.18
1/16/2026 15:40	122.18
1/17/2026 13:28	122
1/18/2026 12:40	122.36
1/19/2026 15:40	122.18
1/20/2026 12:40	122
1/21/2026 14:40	122.9
1/22/2026 13:40	122.54
1/23/2026 14:40	122.54
1/24/2026 13:41	122.54
1/25/2026 14:41	122.36
1/26/2026 13:41	122.18
1/27/2026 14:41	122.54
1/28/2026 14:41	122.36
12/29/2025 13:48	122.18
12/30/2025 14:48	122.18
12/30/2025 23:48	121.46
1/1/2026 13:48	122.72
1/2/2026 11:48	122.54
1/2/2026 23:48	121.46
1/4/2026 11:48	121.82
1/5/2026 9:48	122.54
1/6/2026 11:48	122.54
1/7/2026 12:48	122.72
1/8/2026 10:40	122.72
1/9/2026 13:40	122.36
1/10/2026 14:40	122.36
1/11/2026 15:40	122.54
1/12/2026 15:40	122.72
1/13/2026 15:40	122.72
1/14/2026 14:40	122.9
1/15/2026 13:40	122.9
1/16/2026 13:40	122.9
1/17/2026 15:40	122.9
1/18/2026 10:40	123.26
1/19/2026 9:40	123.08
1/20/2026 9:40	122.9
1/21/2026 14:40	123.62
1/22/2026 13:40	123.62
1/23/2026 10:40	123.44
1/24/2026 11:41	123.44

1/25/2026 14:41	123.44	
1/26/2026 11:41	123.44	
1/27/2026 14:41	123.62	
1/28/2026 10:41	123.44	
12/29/2025 9:48		131.9
12/30/2025 14:48		132.08
12/31/2025 4:48		131.36
1/1/2026 11:48		132.62
1/2/2026 11:48		132.8
1/3/2026 1:48		131.54
1/4/2026 11:48		131.9
1/5/2026 9:48		133.16
1/6/2026 11:48		132.8
1/7/2026 11:48		133.16
1/8/2026 10:40		133.16
1/9/2026 9:40		132.26
1/10/2026 10:40		132.44
1/11/2026 11:40		132.44
1/12/2026 12:40		132.62
1/13/2026 12:40		132.62
1/14/2026 10:40		132.98
1/15/2026 11:40		132.98
1/16/2026 14:40		132.8
1/17/2026 9:40		132.8
1/18/2026 9:40		133.52
1/19/2026 9:40		133.52
1/20/2026 9:40		133.16
1/21/2026 11:40		133.7
1/22/2026 12:40		133.52
1/23/2026 10:40		133.88
1/24/2026 11:41		133.7
1/25/2026 14:41		133.34
1/26/2026 11:41		133.52
1/27/2026 9:41		133.52
1/28/2026 10:41		133.88
12/29/2025 9:48		131.18
12/30/2025 14:48		130.82
12/31/2025 0:48		130.28
1/1/2026 11:48		131.54
1/2/2026 11:48		132.08
1/2/2026 23:48		130.46
1/4/2026 12:48		130.82
1/5/2026 9:48		132.44
1/6/2026 11:48		131.9

1/7/2026 11:48	132.26
1/8/2026 10:40	132.08
1/9/2026 9:40	131.18
1/10/2026 10:40	131.18
1/11/2026 9:40	131.18
1/12/2026 9:40	131.36
1/13/2026 10:40	131.36
1/14/2026 10:40	131.72
1/15/2026 10:40	131.72
1/16/2026 9:40	131.54
1/17/2026 9:40	131.54
1/18/2026 9:40	132.44
1/19/2026 9:40	132.62
1/20/2026 9:40	131.9
1/21/2026 11:40	132.44
1/22/2026 10:40	132.08
1/23/2026 10:40	132.8
1/24/2026 9:41	132.44
1/25/2026 10:41	131.72
1/26/2026 11:41	132.08
1/27/2026 9:41	132.26
1/28/2026 10:41	132.44
12/29/2025 9:48	133.16
12/30/2025 14:48	132.62
12/31/2025 6:48	132.26
1/1/2026 11:48	133.88
1/2/2026 11:48	133.88
1/3/2026 10:48	132.44
1/4/2026 11:48	132.62
1/5/2026 9:48	134.6
1/6/2026 11:48	133.7
1/7/2026 9:48	134.06
1/8/2026 9:40	134.06
1/9/2026 8:40	132.98
1/10/2026 10:40	133.16
1/11/2026 9:40	132.98
1/12/2026 9:40	133.16
1/13/2026 9:40	133.16
1/14/2026 10:40	133.7
1/15/2026 9:40	133.52
1/16/2026 9:40	133.34
1/17/2026 9:40	133.34
1/18/2026 9:40	134.6
1/19/2026 9:40	134.6

1/20/2026 9:40	133.88	
1/21/2026 11:40	134.24	
1/22/2026 10:40	134.06	
1/23/2026 10:40	134.78	
1/24/2026 9:41	134.42	
1/25/2026 10:41	133.52	
1/26/2026 11:41	133.88	
1/27/2026 9:41	134.24	
1/28/2026 10:41	134.24	
12/29/2025 9:48		134.6
12/30/2025 14:48		133.88
12/30/2025 23:48		133.52
1/1/2026 11:48		134.96
1/2/2026 11:48		135.5
1/2/2026 23:48		133.88
1/4/2026 12:48		134.24
1/5/2026 9:48		136.22
1/6/2026 11:48		135.14
1/7/2026 11:48		135.86
1/8/2026 9:40		135.86
1/9/2026 9:40		134.6
1/10/2026 10:40		134.6
1/11/2026 11:40		134.42
1/12/2026 9:40		134.6
1/13/2026 9:40		134.24
1/14/2026 10:40		135.14
1/15/2026 10:40		134.78
1/16/2026 9:40		134.6
1/17/2026 9:40		134.42
1/18/2026 9:40		135.68
1/19/2026 9:40		135.86
1/20/2026 9:40		135.14
1/21/2026 11:40		135.5
1/22/2026 10:40		135.14
1/23/2026 10:40		136.04
1/24/2026 10:41		135.5
1/25/2026 10:41		134.6
1/26/2026 9:41		134.96
1/27/2026 9:41		135.32
1/28/2026 10:41		135.5
12/29/2025 9:48		142.88
12/30/2025 14:48		142.34
12/31/2025 2:48		141.8
1/1/2026 11:48		143.06

1/2/2026 11:48	143.78	
1/3/2026 15:48	141.98	
1/4/2026 11:48	142.16	
1/5/2026 9:48	144.32	
1/6/2026 11:48	143.42	
1/7/2026 9:48	143.96	
1/8/2026 9:40	143.96	
1/9/2026 10:40	142.88	
1/10/2026 10:40	142.88	
1/11/2026 9:40	142.88	
1/12/2026 9:40	143.06	
1/13/2026 9:40	143.06	
1/14/2026 10:40	143.78	
1/15/2026 10:40	143.6	
1/16/2026 9:40	143.42	
1/17/2026 9:40	143.24	
1/18/2026 9:40	144.5	
1/19/2026 9:40	144.5	
1/20/2026 9:40	143.96	
1/21/2026 11:40	144.32	
1/22/2026 10:40	143.78	
1/23/2026 10:40	144.86	
1/24/2026 9:41	144.32	
1/25/2026 10:41	143.42	
1/26/2026 9:41	143.78	
1/27/2026 9:41	144.32	
1/28/2026 10:41	144.32	
12/29/2025 9:48		150.08
12/30/2025 14:48		149.54
12/31/2025 12:48		149
1/1/2026 11:48		150.26
1/2/2026 11:48		150.98
1/3/2026 14:48		149
1/4/2026 12:48		149.36
1/5/2026 9:48		151.7
1/6/2026 11:48		150.8
1/7/2026 11:48		151.34
1/8/2026 9:40		151.16
1/9/2026 9:40		149.9
1/10/2026 10:40		149.9
1/11/2026 11:40		149.9
1/12/2026 9:40		150.08
1/13/2026 11:40		150.08
1/14/2026 10:40		150.8

1/27/2026 10:41	106.16	
1/28/2026 12:41	105.98	
12/29/2025 8:48		122.54
12/30/2025 14:48		122.36
12/31/2025 7:48		121.82
1/1/2026 14:48		122.9
1/2/2026 10:48		122.72
1/3/2026 1:48		121.82
1/4/2026 11:48		122
1/5/2026 9:48		123.26
1/6/2026 11:48		122.9
1/7/2026 9:48		123.08
1/8/2026 10:40		123.08
1/9/2026 10:40		122.54
1/10/2026 11:40		122.54
1/11/2026 12:40		122.72
1/12/2026 12:40		122.72
1/13/2026 9:40		122.72
1/14/2026 10:40		122.9
1/15/2026 10:40		123.08
1/16/2026 10:40		122.9
1/17/2026 10:40		122.9
1/18/2026 10:40		123.44
1/19/2026 9:40		123.26
1/20/2026 9:40		123.26
1/21/2026 11:40		123.26
1/22/2026 12:40		122.9
1/23/2026 10:40		123.62
1/24/2026 9:41		123.26
1/25/2026 13:41		123.08
1/26/2026 10:41		123.08
1/27/2026 10:41		123.44
1/28/2026 10:41		123.26
12/29/2025 8:48		130.28
12/30/2025 14:48		130.1
12/30/2025 23:48		129.56
1/1/2026 14:48		130.64
1/2/2026 10:48		130.46
1/3/2026 9:48		129.74
1/4/2026 11:48		129.92
1/5/2026 9:48		131.18
1/6/2026 11:48		130.64
1/7/2026 9:48		131
1/8/2026 8:40		130.82

1/9/2026 10:40	130.28	
1/10/2026 9:40	130.46	
1/11/2026 9:40	130.46	
1/12/2026 9:40	130.46	
1/13/2026 9:40	130.64	
1/14/2026 8:40	130.82	
1/15/2026 8:40	131	
1/16/2026 9:40	130.64	
1/17/2026 8:40	130.64	
1/18/2026 8:40	131.36	
1/19/2026 9:40	131.36	
1/20/2026 9:40	131.18	
1/21/2026 14:40	131.36	
1/22/2026 10:40	131	
1/23/2026 9:40	131.72	
1/24/2026 9:41	131.36	
1/25/2026 8:41	130.82	
1/26/2026 9:41	131	
1/27/2026 8:41	131.54	
1/28/2026 10:41	131.36	
12/29/2025 8:48		131.18
12/30/2025 11:48		130.64
12/30/2025 23:48		130.46
1/1/2026 12:48		131
1/2/2026 10:48		131.54
1/3/2026 9:48		130.64
1/4/2026 12:48		131
1/5/2026 8:48		132.08
1/6/2026 10:48		131.54
1/7/2026 9:48		131.9
1/8/2026 8:40		131.54
1/9/2026 9:40		131.18
1/10/2026 9:40		131.18
1/11/2026 9:40		131.18
1/12/2026 9:40		131.18
1/13/2026 9:40		131.36
1/14/2026 8:40		131.36
1/15/2026 8:40		131.72
1/16/2026 9:40		131.36
1/17/2026 8:40		131.36
1/18/2026 8:40		132.26
1/19/2026 9:40		132.08
1/20/2026 9:40		132.08
1/21/2026 14:40		131.72

1/22/2026 10:40	131.9	
1/23/2026 9:40	132.26	
1/24/2026 9:41	132.08	
1/25/2026 8:41	131.54	
1/26/2026 9:41	131.72	
1/27/2026 8:41	132.26	
1/28/2026 10:41	132.26	
12/29/2025 8:48		146.12
12/30/2025 11:48		145.58
12/30/2025 23:48		145.22
1/1/2026 12:48		145.94
1/2/2026 10:48		146.3
1/3/2026 3:48		145.4
1/4/2026 11:48		145.76
1/5/2026 8:48		146.66
1/6/2026 10:48		146.3
1/7/2026 9:48		146.48
1/8/2026 8:40		146.48
1/9/2026 9:40		145.94
1/10/2026 9:40		146.12
1/11/2026 9:40		146.12
1/12/2026 8:40		145.94
1/13/2026 8:40		145.94
1/14/2026 8:40		146.12
1/15/2026 8:40		146.48
1/16/2026 8:40		145.94
1/17/2026 8:40		146.12
1/18/2026 8:40		147.02
1/19/2026 9:40		146.66
1/20/2026 9:40		146.84
1/21/2026 11:40		146.3
1/22/2026 10:40		146.3
1/23/2026 9:40		146.84
1/24/2026 9:41		146.48
1/25/2026 10:41		146.3
1/26/2026 9:41		146.12
1/27/2026 8:41		146.84
1/28/2026 10:41		146.66
12/29/2025 8:48		162.32
12/30/2025 12:48		161.78
12/30/2025 23:48		161.6
1/1/2026 12:48		162.14
1/2/2026 10:48		162.68
1/3/2026 9:48		161.42

1/4/2026 12:48	161.96	
1/5/2026 8:48	162.86	
1/6/2026 10:48	162.14	
1/7/2026 9:48	162.86	
1/8/2026 8:40	162.68	
1/9/2026 9:40	161.96	
1/10/2026 8:40	161.96	
1/11/2026 9:40	161.96	
1/12/2026 9:40	161.96	
1/13/2026 8:40	161.96	
1/14/2026 8:40	162.5	
1/15/2026 8:40	162.68	
1/16/2026 8:40	161.96	
1/17/2026 8:40	162.5	
1/18/2026 8:40	163.58	
1/19/2026 8:40	163.22	
1/20/2026 9:40	163.4	
1/21/2026 11:40	163.04	
1/22/2026 10:40	163.22	
1/23/2026 9:40	163.58	
1/24/2026 9:41	163.04	
1/25/2026 10:41	162.14	
1/26/2026 9:41	162.32	
1/27/2026 8:41	162.86	
1/28/2026 10:41	162.68	
12/29/2025 8:48		169.7
12/30/2025 9:48		168.8
12/31/2025 12:48		168.8
1/1/2026 12:48		169.52
1/2/2026 10:48		170.06
1/3/2026 9:48		168.8
1/4/2026 12:48		169.16
1/5/2026 8:48		170.6
1/6/2026 10:48		169.88
1/7/2026 9:48		170.06
1/8/2026 8:40		170.06
1/9/2026 9:40		169.34
1/10/2026 8:40		169.52
1/11/2026 9:40		169.34
1/12/2026 8:40		169.34
1/13/2026 8:40		169.34
1/14/2026 8:40		169.52
1/15/2026 8:40		170.06
1/16/2026 8:40		169.34

1/17/2026 8:40								169.52	
1/18/2026 8:40								170.24	
1/19/2026 9:40								170.24	
1/20/2026 9:40								170.24	
1/21/2026 11:40								169.7	
1/22/2026 10:40								169.88	
1/23/2026 9:40								170.42	
1/24/2026 9:41								170.06	
1/25/2026 9:41								169.7	
1/26/2026 9:41								169.52	
1/27/2026 8:41								170.24	
1/28/2026 10:41								170.06	
12/29/2025 8:48									171.5
12/30/2025 9:48									170.6
12/31/2025 12:48									170.78
1/1/2026 12:48									170.96
1/2/2026 10:48									171.68
1/3/2026 9:48									170.6
1/4/2026 11:48									170.96
1/5/2026 8:48									172.4
1/6/2026 10:48									171.68
1/7/2026 9:48									172.04
1/8/2026 8:40									172.04
1/9/2026 9:40									171.32
1/10/2026 9:40									171.5
1/11/2026 9:40									171.32
1/12/2026 8:40									171.32
1/13/2026 8:40									171.32
1/14/2026 8:40									171.86
1/15/2026 8:40									172.04
1/16/2026 8:40									171.32
1/17/2026 8:40									171.5
1/18/2026 8:40									172.58
1/19/2026 8:40									172.22
1/20/2026 9:40									172.4
1/21/2026 11:40									171.68
1/22/2026 10:40									171.86
1/23/2026 8:40									172.4
1/24/2026 9:41									172.04
1/25/2026 8:41									171.68
1/26/2026 9:41									171.68
1/27/2026 8:41									172.58
1/28/2026 10:41									172.04

TP-36 15 ft 30 ft 45 ft 75 ft 120 ft 165 ft 210 ft 250 ft

12/29/2025 23:48	78.08	
12/30/2025 23:48	83.84	
12/31/2025 13:48	86.9	
12/31/2025 23:48	81.5	
1/2/2026 11:48	63.32	
1/3/2026 11:48	61.16	
1/4/2026 8:48	60.98	
1/5/2026 9:48	62.78	
1/6/2026 23:48	64.4	
1/7/2026 23:57	68.54	
1/8/2026 23:40	73.94	
1/9/2026 23:40	79.88	
1/10/2026 23:40	84.56	
1/11/2026 15:40	87.44	
1/12/2026 14:40	90.14	
1/13/2026 14:40	92.12	
1/14/2026 15:40	93.56	
1/15/2026 14:40	95.18	
1/16/2026 16:40	96.62	
1/17/2026 14:40	97.34	
1/18/2026 13:40	98.42	
1/19/2026 12:40	98.96	
1/20/2026 10:22	99.5	
1/21/2026 14:40	100.76	
1/22/2026 12:35	101.12	
1/23/2026 16:40	101.3	
1/24/2026 13:41	102.02	
1/25/2026 13:41	101.84	
1/26/2026 13:53	102.56	
1/27/2026 14:41	102.92	
1/28/2026 14:41	103.1	
12/29/2025 23:48		99.32
12/30/2025 23:48		105.62
12/31/2025 15:48		108.32
12/31/2025 23:48		104.9
1/2/2026 15:48		76.28
1/3/2026 12:48		69.8
1/4/2026 23:48		68.9
1/5/2026 23:48		74.3
1/6/2026 23:48		78.44
1/7/2026 23:57		86.54
1/8/2026 23:40		94.28
1/9/2026 23:40		100.94
1/10/2026 22:40		105.08

1/11/2026 22:40	107.6	
1/12/2026 13:40	109.4	
1/13/2026 14:40	111.02	
1/14/2026 10:40	112.1	
1/15/2026 13:40	113.18	
1/16/2026 15:40	114.08	
1/17/2026 14:40	114.8	
1/18/2026 10:40	115.88	
1/19/2026 10:40	116.42	
1/20/2026 10:22	116.6	
1/21/2026 13:40	117.5	
1/22/2026 12:35	118.04	
1/23/2026 10:40	118.22	
1/24/2026 13:41	118.4	
1/25/2026 13:41	118.4	
1/26/2026 11:00	118.76	
1/27/2026 13:29	119.3	
1/28/2026 14:41	119.66	
12/29/2025 23:48		111.02
12/30/2025 23:48		117.32
12/31/2025 18:48		120.74
12/31/2025 23:48		118.04
1/2/2026 15:48		87.98
1/3/2026 11:48		80.06
1/4/2026 23:48		79.34
1/5/2026 23:48		85.64
1/6/2026 23:48		90.68
1/7/2026 23:57		99.68
1/8/2026 23:40		106.7
1/9/2026 23:40		112.64
1/10/2026 23:40		117.5
1/11/2026 23:40		120.38
1/12/2026 14:40		121.82
1/13/2026 10:40		122.9
1/14/2026 10:40		123.98
1/15/2026 9:40		124.16
1/16/2026 11:40		124.34
1/17/2026 10:40		124.52
1/18/2026 10:40		125.6
1/19/2026 9:40		125.6
1/20/2026 9:40		125.42
1/21/2026 10:40		125.96
1/22/2026 11:40		126.14
1/23/2026 10:40		126.32

1/24/2026 9:41	126.32	
1/25/2026 11:41	126.14	
1/26/2026 11:00	126.86	
1/27/2026 10:41	127.04	
1/28/2026 9:41	127.04	
12/29/2025 22:48		116.78
12/30/2025 22:48		120.56
12/31/2025 23:48		122.54
12/31/2025 23:48		122.54
1/2/2026 10:48		111.56
1/2/2026 23:48		108.32
1/4/2026 22:48		103.28
1/5/2026 8:48		106.88
1/6/2026 23:48		109.4
1/7/2026 23:57		114.26
1/8/2026 22:40		117.68
1/9/2026 21:40		120.2
1/10/2026 22:40		122.36
1/11/2026 9:40		123.8
1/12/2026 9:40		125.06
1/13/2026 9:40		126.14
1/14/2026 10:40		127.4
1/15/2026 9:40		128.12
1/16/2026 8:40		128.12
1/17/2026 10:40		128.66
1/18/2026 10:40		130.28
1/19/2026 9:40		130.46
1/20/2026 9:40		130.28
1/21/2026 10:40		131
1/22/2026 11:40		131.18
1/23/2026 10:40		131.54
1/24/2026 9:41		131.54
1/25/2026 9:41		131
1/26/2026 11:00		131.9
1/27/2026 8:41		132.08
1/28/2026 10:35		132.26
12/29/2025 8:48		151.7
12/30/2025 0:48		150.98
12/30/2025 23:48		150.98
1/1/2026 12:48		151.88
1/2/2026 10:48		152.42
1/3/2026 9:48		150.98
1/4/2026 10:48		151.16
1/5/2026 8:48		152.78

1/6/2026 11:48	151.34
1/7/2026 9:48	152.42
1/8/2026 8:40	152.24
1/9/2026 9:40	151.7
1/10/2026 10:40	151.7
1/11/2026 9:40	151.88
1/12/2026 9:40	151.88
1/13/2026 10:40	152.24
1/14/2026 10:40	152.6
1/15/2026 9:40	152.96
1/16/2026 9:40	152.6
1/17/2026 10:40	152.6
1/18/2026 10:40	153.68
1/19/2026 9:40	154.04
1/20/2026 9:40	153.5
1/21/2026 10:40	154.04
1/22/2026 11:40	153.86
1/23/2026 10:40	154.4
1/24/2026 9:41	154.4
1/25/2026 9:41	153.5
1/26/2026 9:41	154.04
1/27/2026 8:41	154.58
1/28/2026 9:41	154.22
12/29/2025 8:48	170.24
12/30/2025 12:48	169.7
12/30/2025 23:48	169.52
1/1/2026 12:48	170.24
1/2/2026 10:48	170.96
1/3/2026 6:48	169.52
1/4/2026 10:48	169.88
1/5/2026 8:48	171.68
1/6/2026 11:48	170.42
1/7/2026 9:48	171.5
1/8/2026 8:40	171.14
1/9/2026 9:40	170.6
1/10/2026 10:40	170.42
1/11/2026 8:40	170.42
1/12/2026 9:40	170.42
1/13/2026 10:40	170.6
1/14/2026 10:40	170.96
1/15/2026 9:40	171.32
1/16/2026 9:40	170.78
1/17/2026 8:40	170.6
1/18/2026 10:40	171.86

1/19/2026 9:40	172.04	
1/20/2026 9:40	171.32	
1/21/2026 10:40	171.68	
1/22/2026 11:40	171.5	
1/23/2026 8:40	171.86	
1/24/2026 9:41	171.86	
1/25/2026 9:41	170.78	
1/26/2026 8:41	171.32	
1/27/2026 8:41	171.86	
1/28/2026 9:41	171.32	
12/29/2025 8:48		160.16
12/30/2025 12:48		159.44
12/31/2025 12:48		159.26
1/1/2026 12:48		160.16
1/2/2026 10:48		160.88
1/3/2026 6:48		159.26
1/4/2026 10:48		159.44
1/5/2026 8:48		161.42
1/6/2026 11:48		159.98
1/7/2026 9:48		161.24
1/8/2026 8:40		160.88
1/9/2026 9:40		160.16
1/10/2026 10:40		160.34
1/11/2026 9:40		160.16
1/12/2026 9:40		160.16
1/13/2026 9:40		160.16
1/14/2026 10:40		160.7
1/15/2026 9:40		161.24
1/16/2026 8:40		160.34
1/17/2026 9:40		160.34
1/18/2026 10:40		161.6
1/19/2026 9:40		161.96
1/20/2026 9:40		161.06
1/21/2026 10:40		161.42
1/22/2026 11:40		161.06
1/23/2026 8:40		161.6
1/24/2026 9:41		161.78
1/25/2026 8:41		160.52
1/26/2026 9:41		161.06
1/27/2026 8:41		161.78
1/28/2026 10:35		161.24
12/29/2025 8:48		134.96
12/30/2025 14:48		134.6
12/31/2025 12:48		134.24

1/1/2026 12:48									134.96
1/2/2026 10:48									135.68
1/3/2026 9:48									134.06
1/4/2026 10:48									134.24
1/5/2026 8:48									136.22
1/6/2026 12:48									135.14
1/7/2026 9:48									136.22
1/8/2026 10:40									135.86
1/9/2026 9:40									135.14
1/10/2026 10:40									135.14
1/11/2026 9:40									135.14
1/12/2026 9:40									134.96
1/13/2026 10:40									135.32
1/14/2026 10:40									135.68
1/15/2026 9:40									136.04
1/16/2026 9:40									135.32
1/17/2026 9:40									135.32
1/18/2026 10:40									136.76
1/19/2026 9:40									136.94
1/20/2026 9:40									136.04
1/21/2026 10:40									136.4
1/22/2026 11:40									136.04
1/23/2026 8:40									136.58
1/24/2026 9:41									136.58
1/25/2026 8:41									135.32
1/26/2026 11:00									136.04
1/27/2026 8:41									136.58
1/28/2026 10:35									136.04
TP-37	15 ft	30 ft	45 ft	75 ft	100 ft	130 ft	155 ft	180 ft	
12/29/2025 14:48		104							
12/30/2025 14:48		103.64							
12/31/2025 7:48		103.28							
1/1/2026 0:48		102.92							
1/2/2026 10:48		103.82							
1/3/2026 6:48		102.92							
1/4/2026 12:48		103.28							
1/5/2026 9:48		104.72							
1/6/2026 12:48		104.9							
1/7/2026 12:48		105.26							
1/8/2026 10:40		104.72							
1/9/2026 13:40		104.36							
1/10/2026 12:40		104.54							
1/11/2026 14:40		104.72							
1/12/2026 14:40		104.9							

1/13/2026 14:40	105.08	
1/14/2026 12:40	105.08	
1/15/2026 13:40	105.26	
1/16/2026 13:40	105.26	
1/17/2026 13:40	104.9	
1/18/2026 10:40	105.26	
1/19/2026 10:40	105.08	
1/20/2026 11:36	105.08	
1/21/2026 14:40	105.8	
1/22/2026 12:40	105.44	
1/23/2026 11:40	105.26	
1/24/2026 12:41	105.62	
1/25/2026 14:41	105.26	
1/26/2026 14:41	105.26	
1/27/2026 14:41	105.44	
1/28/2026 12:41	105.26	
12/29/2025 14:48		113
12/30/2025 14:48		112.82
12/30/2025 23:48		112.1
1/1/2026 13:48		112.1
1/2/2026 10:48		112.82
1/2/2026 23:48		111.74
1/4/2026 10:48		111.92
1/5/2026 9:48		113.36
1/6/2026 12:48		113.18
1/7/2026 11:48		113.72
1/8/2026 10:40		113.36
1/9/2026 10:40		112.82
1/10/2026 10:40		113
1/11/2026 11:40		113.18
1/12/2026 12:40		113.36
1/13/2026 10:40		113.54
1/14/2026 11:40		113.72
1/15/2026 10:40		113.9
1/16/2026 12:40		113.72
1/17/2026 11:40		113.36
1/18/2026 10:40		114.08
1/19/2026 10:40		113.9
1/20/2026 9:40		113.9
1/21/2026 14:40		114.08
1/22/2026 12:40		114.08
1/23/2026 10:40		114.08
1/24/2026 11:41		113.9
1/25/2026 14:41		113.9

1/26/2026 10:41	114.08	
1/27/2026 10:41	114.08	
1/28/2026 10:41	113.9	
12/29/2025 0:12		135.86
12/30/2025 14:48		134.24
12/30/2025 23:48		133.34
1/1/2026 13:48		134.6
1/2/2026 10:48		136.58
1/3/2026 23:48		136.22
1/4/2026 3:48		137.12
1/5/2026 8:48		135.14
1/6/2026 12:48		134.06
1/7/2026 10:48		134.42
1/8/2026 10:40		133.88
1/9/2026 11:40		133.52
1/10/2026 10:40		133.52
1/11/2026 10:40		133.52
1/12/2026 14:40		133.88
1/13/2026 10:40		134.06
1/14/2026 10:40		134.24
1/15/2026 11:40		134.42
1/16/2026 10:40		134.06
1/17/2026 10:40		134.06
1/18/2026 10:40		134.78
1/19/2026 10:40		134.6
1/20/2026 9:40		134.42
1/21/2026 11:40		134.6
1/22/2026 12:40		134.6
1/23/2026 10:40		134.6
1/24/2026 10:41		134.24
1/25/2026 13:41		134.06
1/26/2026 10:41		134.42
1/27/2026 10:41		134.78
1/28/2026 10:41		134.6
12/29/2025 14:48		136.04
12/30/2025 14:48		135.68
12/30/2025 23:48		134.96
1/1/2026 13:48		136.58
1/2/2026 10:48		136.4
1/3/2026 9:48		135.14
1/4/2026 9:48		135.14
1/5/2026 8:48		136.76
1/6/2026 12:48		136.22
1/7/2026 11:48		136.94

1/8/2026 10:40	136.4	
1/9/2026 11:40	135.86	
1/10/2026 10:40	136.04	
1/11/2026 10:40	136.22	
1/12/2026 12:40	136.22	
1/13/2026 10:40	136.4	
1/14/2026 11:40	136.76	
1/15/2026 10:40	136.76	
1/16/2026 10:40	136.4	
1/17/2026 11:40	136.22	
1/18/2026 10:40	137.12	
1/19/2026 10:40	136.94	
1/20/2026 8:40	136.4	
1/21/2026 11:40	136.76	
1/22/2026 12:40	136.58	
1/23/2026 10:40	136.76	
1/24/2026 11:41	136.4	
1/25/2026 13:41	136.04	
1/26/2026 10:41	136.4	
1/27/2026 10:41	136.76	
1/28/2026 10:41	136.58	
12/29/2025 11:48		140.36
12/30/2025 14:48		140
12/30/2025 23:48		139.28
1/1/2026 13:48		140.72
1/2/2026 10:48		140.9
1/3/2026 9:48		139.28
1/4/2026 10:48		139.46
1/5/2026 8:48		141.08
1/6/2026 12:48		140.36
1/7/2026 10:48		140.9
1/8/2026 10:40		140.36
1/9/2026 12:40		140
1/10/2026 10:40		140
1/11/2026 11:40		140.18
1/12/2026 10:40		140.18
1/13/2026 10:40		140.36
1/14/2026 10:40		140.54
1/15/2026 10:40		140.9
1/16/2026 10:40		140.36
1/17/2026 10:40		140.18
1/18/2026 10:40		141.08
1/19/2026 10:40		140.9
1/20/2026 9:40		140.72

1/21/2026 11:40	140.72	
1/22/2026 12:40	140.72	
1/23/2026 10:40	140.72	
1/24/2026 11:41	140.54	
1/25/2026 14:41	140.18	
1/26/2026 10:41	140.54	
1/27/2026 10:41	140.72	
1/28/2026 10:41	140.54	
12/29/2025 13:48		161.78
12/30/2025 14:48		161.42
12/31/2025 7:48		160.7
1/1/2026 13:48		162.14
1/2/2026 10:48		162.14
1/3/2026 10:48		160.7
1/4/2026 11:48		160.88
1/5/2026 8:48		162.68
1/6/2026 12:48		161.96
1/7/2026 11:48		162.68
1/8/2026 10:40		161.96
1/9/2026 10:40		161.6
1/10/2026 11:40		161.96
1/11/2026 10:40		161.96
1/12/2026 12:40		161.96
1/13/2026 10:40		162.32
1/14/2026 11:40		162.68
1/15/2026 10:40		162.68
1/16/2026 10:40		162.32
1/17/2026 11:40		162.14
1/18/2026 10:40		163.04
1/19/2026 10:40		162.86
1/20/2026 9:40		162.68
1/21/2026 11:40		162.5
1/22/2026 12:40		162.32
1/23/2026 10:40		162.68
1/24/2026 12:41		162.5
1/25/2026 13:41		162.14
1/26/2026 10:41		162.5
1/27/2026 10:41		162.68
1/28/2026 10:41		162.5
12/29/2025 14:48		175.82
12/30/2025 14:48		175.46
12/31/2025 13:48		174.56
1/1/2026 13:48		176.18
1/2/2026 10:48		176.18

1/3/2026 9:48	174.56
1/4/2026 10:48	174.74
1/5/2026 8:48	176.36
1/6/2026 12:48	175.82
1/7/2026 10:48	176.54
1/8/2026 10:40	176.18
1/9/2026 12:40	175.64
1/10/2026 10:40	175.82
1/11/2026 10:40	175.82
1/12/2026 10:40	175.82
1/13/2026 10:40	176.18
1/14/2026 11:40	176.54
1/15/2026 10:40	176.72
1/16/2026 10:40	176.18
1/17/2026 11:40	176
1/18/2026 10:40	176.72
1/19/2026 10:40	176.72
1/20/2026 9:40	176.54
1/21/2026 11:40	176.36
1/22/2026 12:40	176.36
1/23/2026 10:40	176.54
1/24/2026 13:41	176.54
1/25/2026 13:41	176
1/26/2026 10:41	176.36
1/27/2026 10:41	176.72
1/28/2026 10:41	176.54
12/29/2025 14:48	182.48
12/30/2025 14:48	181.58
12/31/2025 13:48	180.86
1/1/2026 13:48	182.66
1/2/2026 10:48	182.48
1/3/2026 8:48	180.68
1/4/2026 12:48	181.04
1/5/2026 9:48	182.84
1/6/2026 12:48	182.48
1/7/2026 10:48	182.84
1/8/2026 10:40	182.48
1/9/2026 14:40	182.12
1/10/2026 10:40	182.12
1/11/2026 11:40	182.3
1/12/2026 14:40	182.48
1/13/2026 10:40	182.48
1/14/2026 11:40	183.02
1/15/2026 10:40	183.02

1/28/2026 17:41	119.3	
12/29/2025 14:48		136.76
12/30/2025 15:48		136.4
12/31/2025 5:48		136.22
1/1/2026 13:48		137.3
1/2/2026 11:48		136.58
1/3/2026 16:48		136.58
1/4/2026 13:48		136.58
1/5/2026 9:48		136.76
1/6/2026 12:48		137.12
1/7/2026 12:48		137.48
1/8/2026 12:40		136.94
1/9/2026 14:40		136.4
1/10/2026 15:40		136.58
1/11/2026 15:40		137.12
1/12/2026 12:40		136.76
1/13/2026 14:40		136.76
1/14/2026 14:40		136.58
1/15/2026 14:40		136.76
1/16/2026 15:40		136.76
1/17/2026 13:40		137.84
1/18/2026 12:40		138.2
1/19/2026 12:40		138.2
1/20/2026 12:40		138.2
1/21/2026 15:40		138.56
1/22/2026 13:40		138.38
1/23/2026 13:40		138.2
1/24/2026 13:41		138.02
1/25/2026 15:41		137.66
1/26/2026 15:41		137.84
1/27/2026 15:41		138.02
1/28/2026 14:41		138.2
12/29/2025 14:48		143.42
12/30/2025 14:48		142.88
12/31/2025 6:48		142.52
1/1/2026 13:48		143.96
1/2/2026 10:48		143.06
1/3/2026 9:48		142.52
1/4/2026 12:48		142.52
1/5/2026 15:48		143.24
1/6/2026 12:48		143.42
1/7/2026 12:48		143.78
1/8/2026 12:40		143.42
1/9/2026 12:40		143.06

1/10/2026 14:40	143.24
1/11/2026 14:40	143.42
1/12/2026 12:40	143.42
1/13/2026 14:40	143.6
1/14/2026 14:40	143.6
1/15/2026 13:40	143.6
1/16/2026 14:40	143.6
1/17/2026 13:40	143.42
1/18/2026 12:40	143.78
1/19/2026 12:40	143.6
1/20/2026 11:40	143.42
1/21/2026 14:40	143.96
1/22/2026 13:40	143.78
1/23/2026 14:40	143.6
1/24/2026 13:41	143.6
1/25/2026 13:41	143.42
1/26/2026 15:41	143.78
1/27/2026 14:41	143.96
1/28/2026 13:41	143.78
12/29/2025 14:48	148.82
12/30/2025 15:48	148.28
12/31/2025 5:48	147.56
1/1/2026 13:48	149.36
1/2/2026 10:48	148.46
1/3/2026 0:48	147.56
1/4/2026 8:48	147.56
1/5/2026 9:48	148.28
1/6/2026 12:48	148.82
1/7/2026 12:48	149.18
1/8/2026 12:40	148.82
1/9/2026 14:40	148.64
1/10/2026 13:40	148.64
1/11/2026 14:40	148.82
1/12/2026 14:40	149
1/13/2026 14:40	149.18
1/14/2026 14:40	149.18
1/15/2026 13:40	149.18
1/16/2026 15:40	149.36
1/17/2026 13:40	149
1/18/2026 12:40	149.18
1/19/2026 15:40	149.18
1/20/2026 11:40	148.82
1/21/2026 15:40	149.18
1/22/2026 13:40	149.18

1/23/2026 13:40	148.82	
1/24/2026 13:41	149.18	
1/25/2026 15:41	149	
1/26/2026 15:41	149.18	
1/27/2026 15:41	149.36	
1/28/2026 13:41	149.18	
12/29/2025 11:48		159.98
12/30/2025 15:48		159.98
12/30/2025 23:48		159.8
1/1/2026 13:48		160.52
1/2/2026 10:48		160.16
1/3/2026 11:48		159.8
1/4/2026 9:48		159.8
1/5/2026 9:48		160.34
1/6/2026 12:48		160.34
1/7/2026 11:48		160.52
1/8/2026 9:40		160.16
1/9/2026 15:40		159.98
1/10/2026 11:40		159.98
1/11/2026 11:40		160.16
1/12/2026 15:40		160.34
1/13/2026 16:40		160.34
1/14/2026 10:40		160.34
1/15/2026 10:40		160.34
1/16/2026 14:40		160.34
1/17/2026 12:40		160.34
1/18/2026 12:40		160.52
1/19/2026 10:40		160.34
1/20/2026 10:40		160.34
1/21/2026 15:40		160.88
1/22/2026 13:40		160.52
1/23/2026 10:40		160.34
1/24/2026 9:41		160.34
1/25/2026 15:41		160.7
1/26/2026 15:41		160.52
1/27/2026 16:41		160.7
1/28/2026 13:41		160.52
12/29/2025 14:48		167.9
12/30/2025 14:48		167.54
12/30/2025 23:48		167.18
1/1/2026 13:48		168.26
1/2/2026 10:48		167.9
1/3/2026 10:48		167.36
1/4/2026 10:48		167.54

1/5/2026 10:48	168.08	
1/6/2026 12:48	168.08	
1/7/2026 11:48	168.26	
1/8/2026 11:40	167.9	
1/9/2026 13:40	167.9	
1/10/2026 15:40	168.08	
1/11/2026 14:40	168.08	
1/12/2026 15:40	168.44	
1/13/2026 14:40	168.44	
1/14/2026 14:40	168.44	
1/15/2026 13:40	168.44	
1/16/2026 14:40	168.62	
1/17/2026 15:40	168.44	
1/18/2026 12:40	168.62	
1/19/2026 15:40	168.62	
1/20/2026 11:40	168.44	
1/21/2026 14:40	168.98	
1/22/2026 12:40	168.8	
1/23/2026 14:40	168.62	
1/24/2026 12:41	168.8	
1/25/2026 13:41	168.8	
1/26/2026 14:41	168.8	
1/27/2026 14:41	168.98	
1/28/2026 13:41	168.98	
12/29/2025 14:48		164.3
12/30/2025 14:48		164.3
12/30/2025 23:48		163.76
1/1/2026 13:48		165.38
1/2/2026 10:48		164.3
1/2/2026 23:48		163.76
1/4/2026 12:48		163.94
1/5/2026 15:48		164.66
1/6/2026 12:48		164.84
1/7/2026 12:48		165.02
1/8/2026 12:40		164.66
1/9/2026 13:40		164.48
1/10/2026 14:40		164.84
1/11/2026 15:40		165.02
1/12/2026 15:40		165.2
1/13/2026 14:40		165.2
1/14/2026 13:40		165.2
1/15/2026 14:40		165.2
1/16/2026 13:40		165.2
1/17/2026 13:40		165.02

1/18/2026 14:40								165.56
1/19/2026 10:40								165.02
1/20/2026 11:40								164.84
1/21/2026 14:40								165.56
1/22/2026 12:40								164.3
1/23/2026 15:40								164.84
1/24/2026 14:41								165.02
1/25/2026 13:41								165.02
1/26/2026 14:41								165.2
1/27/2026 15:41								165.38
1/28/2026 13:41								165.2
12/29/2025 14:48								135.5
12/30/2025 15:48								135.14
12/31/2025 14:48								134.24
1/1/2026 13:48								136.04
1/2/2026 10:48								134.96
1/3/2026 10:48								134.42
1/4/2026 12:48								134.6
1/5/2026 15:48								135.5
1/6/2026 12:48								135.5
1/7/2026 12:48								135.5
1/8/2026 12:40								135.14
1/9/2026 15:40								135.32
1/10/2026 15:40								135.32
1/11/2026 14:40								135.5
1/12/2026 15:40								135.68
1/13/2026 14:40								135.86
1/14/2026 14:40								135.86
1/15/2026 14:40								135.86
1/16/2026 14:40								135.86
1/17/2026 13:40								135.5
1/18/2026 13:40								135.86
1/19/2026 13:40								135.5
1/20/2026 11:40								135.32
1/21/2026 14:40								135.86
1/22/2026 13:40								135.86
1/23/2026 13:40								135.5
1/24/2026 13:41								135.5
1/25/2026 13:41								135.5
1/26/2026 14:41								135.5
1/27/2026 15:41								135.86
1/28/2026 14:41								135.5
TP-39	15 ft	30 ft	45 ft	75 ft	105 ft	135 ft	160 ft	
12/29/2025 16:48	104.54							

12/30/2025 15:48	104.72	
12/31/2025 3:48	104.54	
1/1/2026 1:48	104.72	
1/2/2026 11:48	103.64	
1/3/2026 0:48	103.1	
1/4/2026 14:08	103.64	
1/5/2026 10:48	103.46	
1/6/2026 12:48	102.74	
1/7/2026 12:48	103.46	
1/8/2026 15:40	103.64	
1/9/2026 16:40	104.18	
1/10/2026 16:40	104.72	
1/11/2026 16:40	104.9	
1/12/2026 15:40	105.08	
1/13/2026 14:40	104.9	
1/14/2026 16:40	105.08	
1/15/2026 16:40	105.08	
1/16/2026 17:40	105.26	
1/17/2026 15:56	106.7	
1/18/2026 15:40	106.7	
1/19/2026 17:40	106.88	
1/20/2026 15:40	106.7	
1/21/2026 15:40	107.24	
1/22/2026 13:40	106.7	
1/23/2026 15:40	106.52	
1/24/2026 16:41	106.16	
1/25/2026 15:41	105.98	
1/26/2026 12:41	105.98	
1/27/2026 14:41	105.8	
1/28/2026 15:41	106.34	
12/29/2025 13:48		120.92
12/30/2025 15:48		120.92
12/31/2025 14:48		120.92
1/1/2026 15:48		121.1
1/2/2026 11:48		120.56
1/3/2026 11:48		120.02
1/4/2026 14:08		120.56
1/5/2026 9:48		120.56
1/6/2026 12:48		120.38
1/7/2026 15:18		121.28
1/8/2026 9:40		121.1
1/9/2026 10:40		120.56
1/10/2026 15:40		120.92
1/11/2026 14:40		121.1

1/12/2026 15:40	121.28
1/13/2026 13:40	121.64
1/14/2026 15:40	120.56
1/15/2026 16:40	120.2
1/16/2026 14:40	120.02
1/17/2026 15:56	123.08
1/18/2026 15:40	123.8
1/19/2026 10:40	123.98
1/20/2026 10:40	123.98
1/21/2026 14:40	124.34
1/22/2026 13:40	124.7
1/23/2026 10:40	123.8
1/24/2026 12:41	123.08
1/25/2026 14:41	122.18
1/26/2026 15:41	122.18
1/27/2026 14:41	122.54
1/28/2026 15:41	123.08
12/29/2025 13:48	137.84
12/30/2025 15:48	137.84
12/31/2025 14:48	137.48
1/1/2026 14:48	138.2
1/2/2026 10:48	137.84
1/3/2026 12:48	137.12
1/4/2026 14:08	137.66
1/5/2026 9:48	138.02
1/6/2026 12:48	137.66
1/7/2026 11:48	138.38
1/8/2026 9:40	138.2
1/9/2026 10:40	137.48
1/10/2026 12:40	137.66
1/11/2026 12:40	138.02
1/12/2026 12:40	138.2
1/13/2026 12:40	138.38
1/14/2026 13:40	137.66
1/15/2026 12:40	137.66
1/16/2026 13:40	137.66
1/17/2026 15:56	138.92
1/18/2026 10:40	138.74
1/19/2026 10:40	139.1
1/20/2026 11:40	138.74
1/21/2026 14:40	138.92
1/22/2026 12:40	139.1
1/23/2026 10:40	138.92
1/24/2026 12:41	138.74

1/25/2026 13:41	138.38	
1/26/2026 12:41	138.38	
1/27/2026 14:41	138.74	
1/28/2026 13:41	138.74	
12/29/2025 12:48		141.62
12/30/2025 15:48		141.26
12/31/2025 14:48		140.54
1/1/2026 14:48		141.8
1/2/2026 11:48		141.62
1/3/2026 12:48		140.54
1/4/2026 14:08		141.26
1/5/2026 11:48		142.16
1/6/2026 12:48		141.62
1/7/2026 12:48		142.34
1/8/2026 9:40		142.16
1/9/2026 10:40		141.62
1/10/2026 11:40		141.62
1/11/2026 11:40		141.8
1/12/2026 11:40		141.98
1/13/2026 10:40		141.8
1/14/2026 11:40		141.8
1/15/2026 11:40		141.98
1/16/2026 12:40		141.98
1/17/2026 15:56		142.34
1/18/2026 10:40		142.16
1/19/2026 10:40		142.16
1/20/2026 10:40		141.98
1/21/2026 14:40		141.98
1/22/2026 12:40		142.16
1/23/2026 10:40		142.34
1/24/2026 10:41		142.16
1/25/2026 13:41		141.98
1/26/2026 12:41		142.34
1/27/2026 12:41		142.34
1/28/2026 12:41		142.16
12/29/2025 15:48		147.74
12/30/2025 15:48		147.56
12/30/2025 23:48		146.84
1/1/2026 14:48		148.1
1/2/2026 11:48		147.56
1/2/2026 23:48		146.84
1/4/2026 14:08		147.74
1/5/2026 11:48		147.74
1/6/2026 12:48		147.38

1/7/2026 15:18	148.1
1/8/2026 14:40	147.56
1/9/2026 16:40	147.92
1/10/2026 15:40	147.92
1/11/2026 14:40	147.92
1/12/2026 15:40	148.1
1/13/2026 15:40	148.1
1/14/2026 15:40	147.92
1/15/2026 16:40	148.64
1/16/2026 16:40	148.28
1/17/2026 15:56	148.46
1/18/2026 15:40	148.28
1/19/2026 15:40	148.1
1/20/2026 12:40	147.56
1/21/2026 14:40	147.92
1/22/2026 13:40	147.74
1/23/2026 15:40	148.1
1/24/2026 16:41	148.28
1/25/2026 15:41	148.1
1/26/2026 15:41	148.28
1/27/2026 14:41	148.28
1/28/2026 15:41	148.28
12/29/2025 14:48	155.12
12/30/2025 14:48	154.94
12/30/2025 23:48	154.22
1/1/2026 14:48	155.66
1/2/2026 10:48	155.12
1/3/2026 3:48	154.4
1/4/2026 14:08	155.12
1/5/2026 9:48	155.48
1/6/2026 11:48	154.94
1/7/2026 12:48	155.66
1/8/2026 10:40	155.48
1/9/2026 15:40	155.3
1/10/2026 14:40	155.3
1/11/2026 14:40	155.3
1/12/2026 12:40	155.3
1/13/2026 14:40	155.48
1/14/2026 16:40	155.48
1/15/2026 14:40	155.48
1/16/2026 15:40	155.66
1/17/2026 15:56	155.84
1/18/2026 16:40	155.66
1/19/2026 15:40	155.66

1/1/2026 8:48	97.34	
1/2/2026 10:48	97.16	
1/3/2026 6:48	96.8	
1/4/2026 12:48	96.62	
1/5/2026 10:48	96.8	
1/6/2026 14:48	97.16	
1/7/2026 12:48	97.34	
1/8/2026 13:40	96.62	
1/9/2026 11:40	96.26	
1/10/2026 4:40	96.26	
1/11/2026 9:40	96.62	
1/12/2026 13:40	96.62	
1/13/2026 9:40	96.44	
1/14/2026 0:40	96.44	
1/15/2026 17:40	96.08	
1/16/2026 11:40	96.44	
1/17/2026 10:40	96.08	
1/18/2026 17:40	95.9	
1/19/2026 10:40	95.72	
1/20/2026 10:40	96.26	
1/21/2026 12:40	96.08	
1/22/2026 15:40	95.54	
1/23/2026 14:40	95.9	
1/24/2026 13:41	95.54	
1/25/2026 15:41	95.9	
1/26/2026 12:41	96.26	
1/27/2026 14:41	96.44	
1/28/2026 17:41	96.26	
12/29/2025 14:48		121.1
12/30/2025 15:48		121.28
12/30/2025 23:48		120.92
1/1/2026 8:48		121.46
1/2/2026 11:48		120.92
1/3/2026 8:48		120.74
1/4/2026 11:48		120.92
1/5/2026 16:48		121.28
1/6/2026 14:48		121.28
1/7/2026 11:48		121.46
1/8/2026 9:40		120.92
1/9/2026 15:40		121.28
1/10/2026 15:40		121.1
1/11/2026 13:40		121.28
1/12/2026 15:40		121.46
1/13/2026 15:40		121.46

1/14/2026 12:40	121.28
1/15/2026 16:40	121.46
1/16/2026 15:40	121.28
1/17/2026 15:40	121.46
1/18/2026 10:40	121.46
1/19/2026 10:40	121.64
1/20/2026 12:40	121.64
1/21/2026 12:40	121.28
1/22/2026 12:40	121.82
1/23/2026 13:40	121.28
1/24/2026 13:41	121.46
1/25/2026 14:41	121.28
1/26/2026 13:41	121.28
1/27/2026 14:41	121.46
1/28/2026 10:31	121.28
12/29/2025 14:48	125.96
12/30/2025 14:48	125.96
12/30/2025 23:48	125.42
1/1/2026 13:48	126.32
1/2/2026 10:48	125.78
1/3/2026 5:48	125.42
1/4/2026 11:48	125.6
1/5/2026 16:48	126.32
1/6/2026 11:48	125.78
1/7/2026 15:13	126.32
1/8/2026 9:40	125.78
1/9/2026 15:40	125.96
1/10/2026 15:40	125.96
1/11/2026 15:40	126.14
1/12/2026 15:40	126.14
1/13/2026 15:40	126.32
1/14/2026 16:40	126.32
1/15/2026 15:40	126.32
1/16/2026 15:40	126.5
1/17/2026 14:40	126.32
1/18/2026 14:40	126.5
1/19/2026 15:40	126.5
1/20/2026 15:40	126.5
1/21/2026 14:40	126.5
1/22/2026 12:40	126.5
1/23/2026 11:40	126.32
1/24/2026 15:41	126.68
1/25/2026 14:41	126.5
1/26/2026 14:41	126.5

1/27/2026 14:41	126.68	
1/28/2026 14:41	126.68	
12/29/2025 15:48		124.52
12/30/2025 14:48		124.34
12/30/2025 23:48		123.98
1/1/2026 14:48		124.88
1/2/2026 10:48		124.16
1/3/2026 9:48		123.98
1/4/2026 11:48		123.98
1/5/2026 16:48		124.7
1/6/2026 12:48		124.16
1/7/2026 15:13		124.7
1/8/2026 10:40		124.16
1/9/2026 15:40		124.7
1/10/2026 16:40		124.7
1/11/2026 16:40		124.88
1/12/2026 15:40		124.88
1/13/2026 15:40		125.06
1/14/2026 16:40		124.88
1/15/2026 16:40		125.24
1/16/2026 15:40		125.24
1/17/2026 15:40		125.06
1/18/2026 14:40		125.24
1/19/2026 15:40		125.24
1/20/2026 15:40		125.24
1/21/2026 12:40		125.06
1/22/2026 16:40		125.24
1/23/2026 15:40		125.06
1/24/2026 16:41		125.42
1/25/2026 14:41		125.42
1/26/2026 14:41		125.42
1/27/2026 15:41		125.6
1/28/2026 10:31		125.42
12/29/2025 15:48		120.38
12/30/2025 14:48		120.2
12/31/2025 7:48		119.84
1/1/2026 13:48		120.74
1/2/2026 11:48		120.02
1/3/2026 9:48		120.02
1/4/2026 11:48		120.02
1/5/2026 16:48		120.56
1/6/2026 12:48		120.2
1/7/2026 15:13		120.92
1/8/2026 11:40		120.02

1/9/2026 15:40	120.56	
1/10/2026 15:40	120.38	
1/11/2026 16:40	120.56	
1/12/2026 16:40	120.92	
1/13/2026 16:40	121.28	
1/14/2026 14:40	120.74	
1/15/2026 16:40	121.28	
1/16/2026 15:40	121.28	
1/17/2026 15:40	120.92	
1/18/2026 14:40	121.1	
1/19/2026 15:40	121.28	
1/20/2026 15:40	121.28	
1/21/2026 12:40	121.1	
1/22/2026 16:40	121.46	
1/23/2026 15:40	121.1	
1/24/2026 16:41	121.46	
1/25/2026 14:41	121.1	
1/26/2026 16:19	121.28	
1/27/2026 15:41	121.46	
1/28/2026 14:41	121.46	
12/29/2025 15:48		141.8
12/30/2025 15:48		141.62
12/30/2025 23:48		140.9
1/1/2026 14:48		142.16
1/2/2026 10:48		141.26
1/3/2026 9:48		140.9
1/4/2026 11:48		141.08
1/5/2026 16:48		142.16
1/6/2026 11:48		141.26
1/7/2026 15:13		141.98
1/8/2026 14:40		141.26
1/9/2026 15:40		141.8
1/10/2026 16:40		141.8
1/11/2026 16:40		141.8
1/12/2026 16:40		141.98
1/13/2026 16:40		142.34
1/14/2026 15:40		141.8
1/15/2026 16:40		142.16
1/16/2026 15:40		142.16
1/17/2026 15:40		141.98
1/18/2026 14:40		142.16
1/19/2026 15:40		141.98
1/20/2026 15:40		141.8
1/21/2026 14:40		141.8

1/22/2026 16:40	141.98	
1/23/2026 15:40	141.8	
1/24/2026 15:41	142.16	
1/25/2026 15:41	141.98	
1/26/2026 15:19	142.16	
1/27/2026 14:41	142.16	
1/28/2026 15:41	141.98	
12/29/2025 15:48		146.48
12/30/2025 14:48		146.12
12/30/2025 23:48		145.4
1/1/2026 14:48		146.84
1/2/2026 10:48		145.76
1/3/2026 9:48		145.58
1/4/2026 11:48		145.58
1/5/2026 16:48		146.84
1/6/2026 12:48		145.94
1/7/2026 15:13		146.66
1/8/2026 15:40		145.94
1/9/2026 15:40		146.48
1/10/2026 16:40		146.48
1/11/2026 16:40		146.66
1/12/2026 16:40		146.66
1/13/2026 16:40		147.02
1/14/2026 16:40		146.66
1/15/2026 15:40		146.84
1/16/2026 15:40		147.02
1/17/2026 15:40		146.66
1/18/2026 14:40		146.84
1/19/2026 15:40		147.02
1/20/2026 15:40		146.66
1/21/2026 12:40		146.48
1/22/2026 16:40		146.84
1/23/2026 16:40		146.66
1/24/2026 16:41		147.02
1/25/2026 15:41		146.84
1/26/2026 16:19		147.02
1/27/2026 14:41		147.02
1/28/2026 15:41		146.84
12/29/2025 15:48		133.7
12/30/2025 14:48		133.34
12/31/2025 11:48		132.62
1/1/2026 15:48		134.42
1/2/2026 10:48		132.98
1/3/2026 9:48		132.62

1/4/2026 11:48	132.62
1/5/2026 16:48	134.06
1/6/2026 12:48	133.34
1/7/2026 15:13	134.06
1/8/2026 15:40	133.34
1/9/2026 15:40	133.7
1/10/2026 16:40	133.7
1/11/2026 16:40	133.7
1/12/2026 16:40	133.88
1/13/2026 16:40	134.06
1/14/2026 16:40	133.52
1/15/2026 16:40	134.06
1/16/2026 16:40	134.24
1/17/2026 15:40	133.52
1/18/2026 15:40	133.88
1/19/2026 15:40	134.06
1/20/2026 15:40	133.52
1/21/2026 15:40	133.7
1/22/2026 16:40	133.7
1/23/2026 16:40	133.7
1/24/2026 16:41	134.06
1/25/2026 15:41	133.52
1/26/2026 16:19	134.06
1/27/2026 15:41	134.06
1/28/2026 15:41	133.7