

C:\Users\51603arm\OneDrive - SCS Engineers\Desktop\CCF MASTER EXISTING GCCS MAP_2026-01-28.dwg Jan 28, 2026 - 6:59am By: smcinfo

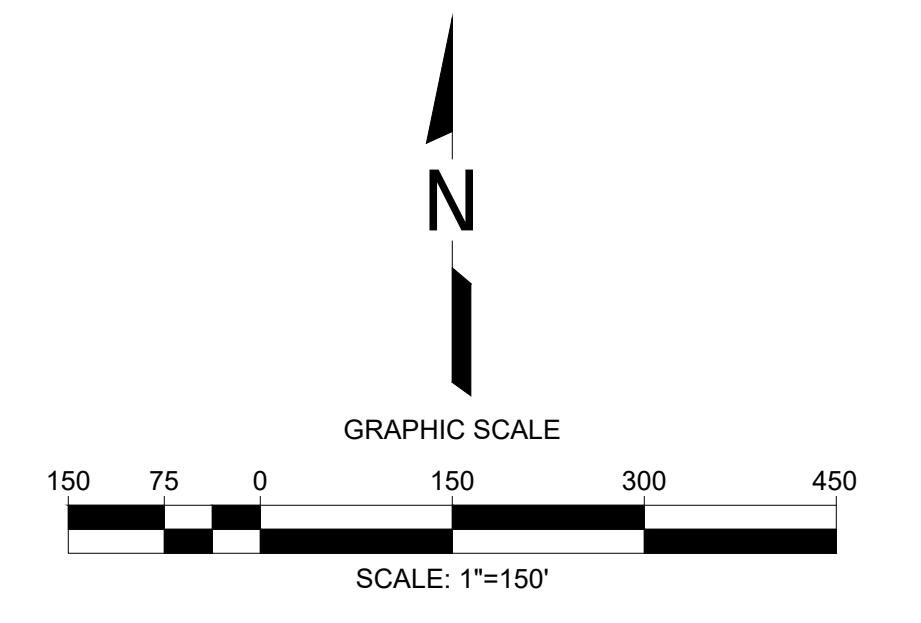
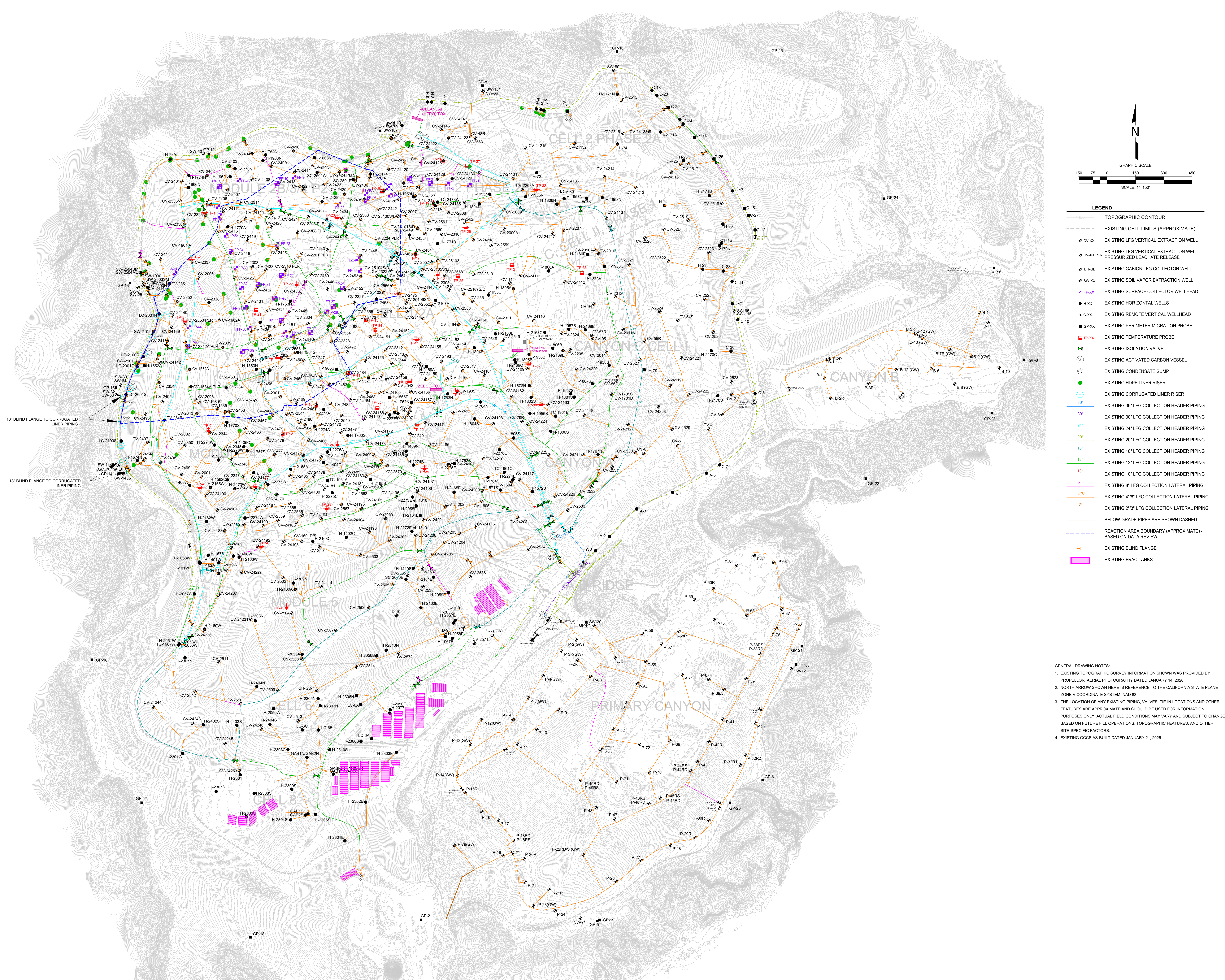

- LEGEND**
- TOPOGRAPHIC CONTOUR
 - - - - EXISTING CELL LIMITS (APPROXIMATE)
 - CV-XX EXISTING LFG VERTICAL EXTRACTION WELL
 - CV-XX-PLR EXISTING LFG VERTICAL EXTRACTION WELL - PRESSURIZED LEACHATE RELEASE
 - BH-GS EXISTING GABION LFG COLLECTOR WELL
 - SW-XX EXISTING SOIL VAPOR EXTRACTION WELL
 - FP-XX EXISTING SURFACE COLLECTOR WELLHEAD
 - H-XX EXISTING HORIZONTAL WELLS
 - A-C-XX EXISTING REMOTE VERTICAL WELLHEAD
 - GP-XX EXISTING PERIMETER MIGRATION PROBE
 - TP-XX EXISTING TEMPERATURE PROBE
 - ISV EXISTING ISOLATION VALVE
 - ACV EXISTING ACTIVATED CARBON VESSEL
 - CS EXISTING CONDENSATE SUMP
 - GR EXISTING HDPE LINER RISER
 - CL EXISTING CORRUGATED LINER RISER
 - 36" EXISTING 36" LFG COLLECTION HEADER PIPING
 - 30" EXISTING 30" LFG COLLECTION HEADER PIPING
 - 24" EXISTING 24" LFG COLLECTION HEADER PIPING
 - 20" EXISTING 20" LFG COLLECTION HEADER PIPING
 - 18" EXISTING 18" LFG COLLECTION HEADER PIPING
 - 12" EXISTING 12" LFG COLLECTION HEADER PIPING
 - 10" EXISTING 10" LFG COLLECTION HEADER PIPING
 - 8" EXISTING 8" LFG COLLECTION LATERAL PIPING
 - 4/8" EXISTING 4/8" LFG COLLECTION LATERAL PIPING
 - 2" EXISTING 2" LFG COLLECTION LATERAL PIPING
 - - - - BELOW-GRADE PIPES ARE SHOWN DASHED
 - - - - REACTION AREA BOUNDARY (APPROXIMATE) - BASED ON DATA REVIEW
 - IF EXISTING BLIND FLANGE
 - EXISTING FRAC TANKS

- GENERAL DRAWING NOTES**
- EXISTING TOPOGRAPHIC SURVEY INFORMATION WAS PROVIDED BY PROPELLOR, AERIAL PHOTOGRAPHY DATED JANUARY 14, 2026.
 - NORTH ARROW SHOWN HERE IS REFERENCE TO THE CALIFORNIA STATE PLANE ZONE V COORDINATE SYSTEM, NAD 83.
 - THE LOCATION OF ANY EXISTING PIPING, VALVES, TIE-IN LOCATIONS AND OTHER FEATURES ARE APPROXIMATE AND SHOULD BE USED FOR INFORMATION PURPOSES ONLY. ACTUAL FIELD CONDITIONS MAY VARY AND SUBJECT TO CHANGE BASED ON FUTURE FILL OPERATIONS, TOPOGRAPHIC FEATURES, AND OTHER SITE-SPECIFIC FACTORS.
 - EXISTING GCCS AS-BUILT DATED JANUARY 21, 2026.

DATE	
REVISION	
NO.	
EXISTING GCCS MAP	
CHIQUITA CANYON LANDFILL CASTAIC, CALIFORNIA	
SHEET TITLE:	EXISTING GCCS MAP
PROJECT TITLE:	CHIQUITA CANYON LANDFILL CASTAIC, CALIFORNIA
CLIENT:	SCS ENGINEERS ENVIRONMENTAL CONSULTANTS 13000 BENTLEY AVENUE, SUITE 300 DUBLIN, CA 94568 PH: (925) 836-6644
DATE:	01/28/2026
SCALE:	AS SHOWN
1 of 1	