

From: Dylan Smith <Dylan.Smith@WasteConnections.com>
Sent: Thursday, January 29, 2026 4:13 PM
To: Karen Gork
Cc: btway@ph.lacounty.gov; RRagland@ph.lacounty.gov; LFrias@ph.lacounty.gov; NQuick@ph.lacounty.gov; emorofuji@ph.lacounty.gov; rjensen@fwhb.com; BMcphillips@counsel.lacounty.gov; ETHOMP@dpw.lacounty.gov; agarcia@planning.lacounty.gov; Wes.Mindermann@CalRecycle.ca.gov; Jeff.Lindberg@arb.ca.gov; Jcheng@aqmd.gov; lisrael@aqmd.gov; Holybee.Tyler@epa.gov; Relon.MarkAnthony@epa.gov; Friedli.Laura@epa.gov; Todd.Thalhamer@Calrecycle.ca.gov; Casas, Enrique@Waterboards; Phillip Chen <pchen@planning.lacounty.gov>; sjareb@planning.lacounty.gov; Zmily, Zanalée@DTSC; Neal, Erin@DTSC; John Perkey; Sarah Phillips
Subject: RE: Chiquita Canyon Landfill – TMP Temperature Submittal
Attachments: Daily Maximum Temp Borehole Report - 1-28-26.xlsx; Borehole Profiles Six Week Maximum - 1-28-26.pdf

In accordance with the LEA's June 6, 2024 Compliance Order and related LEA correspondence, Chiquita Canyon, LLC (Chiquita) submits the attached weekly temperature graphs of all temperature monitoring probes (TMPs) with weekly maximum trends plotted over six weeks from December 18, 2025, through January 28, 2026, with a map of the maximum temperatures recorded in the past week and the below narrative on recorded temperature data. We included a separate map demonstrating the locations of the 37 temperature monitoring probes in relation to the reaction area boundary because the real time data monitoring software that is used to display the probe data is not able to import a geolocated boundary delineated in CAD.

Chiquita notified the LEA in its May 29, 2025 submittal that the temperature color coding used in the map of maximum recorded temperatures was revised to show more evenly segmented temperature ranges. Chiquita had understood from the LEA's May 29, 2024 letter that the color coding illustrated in that letter was intended as an example. In response to the LEA's email dated May 30, 2025, on June 9, 2025, Chiquita submitted an updated map of maximum recorded temperatures from the May 29 through June 4, 2024 time period and an updated version of the map was submitted on May 29, 2025, using the former color coding. Moving forward, the temperature color coding has been reverted to the former color coding until further discussion.

From January 22, 2026, through January 28, 2026, there were two recorded temperature increases that triggered the notification limits set forth in the LEA's October 4, 2024 letter. Most thermocouples showed returns to previously recorded temperatures.

Additionally, as of December 11, 2025, five new TMPs (TMP-36, TMP-37, TMP-38, TMP-39, and TMP-40) have been installed and are online, in addition to the 12 TMPs previously installed as of April 4, 2025. None of these new TMPs indicate reaction temperatures occurring outside of the currently delineated data-driven reaction area boundary, and the four TMPs that were able to be drilled to within 25 feet of the liner (TMP-24, TMP-27, TMP-31, and TMP-32) show significantly cooler temperatures at the deepest thermocouple, as expected due to the cooling from the underlying earth.

Chiquita provides the following updates:

- TP-08

- The 15-foot thermocouple showed an increase in maximum temperature of 14 °F from 112 °F to 126 °F from January 22nd to January 28th.
 - The 30-foot thermocouple remained consistent with previous recorded temperatures.
 - The 45-foot thermocouple remained consistent with previous recorded temperatures.
 - The 100-foot thermocouple remained consistent with previous recorded temperatures.
 - The 125-foot thermocouple remained consistent with previous recorded temperatures.
 - The 150-foot thermocouple remained consistent with previous recorded temperatures.
- TP-11
 - The 80-foot thermocouple remained consistent with previous recorded temperatures.
- TP-13
 - The 15-foot thermocouple showed an increase in maximum temperature of 15 °F from 124 °F to 139 °F from January 23rd to January 28th.
- TP-20
 - The 15-foot thermocouple remained consistent with previous recorded temperatures.
 - The 30-foot thermocouple remained consistent with previous recorded temperatures.

We also included an Excel file of the daily maximum temperatures with any high temperatures that triggered the above notification limits highlighted, as requested in the LEA's September 3, 2024 letter.

No other sensors showed major sustained increases or decreases in temperature within the landfill per the LEA's reporting limits and no other sensors showed an anomaly, outlier, data gap, or malfunction, as discussed above. In the past week there was no other recorded temperature increases in the TMP field of greater than 10 °F within 7 days or less, greater than 20 °F within 14 days or less, or greater than 30 °F within 21 days or less.

As stated in Chiquita's response to the LEA's September 3, 2024 and October 4, 2024 adjustments of the temperature notification criteria, we do not believe these notification limits correspond to actual conditions present in a reaction landfill. Temperature is a primary factor in determining the reaction area but increases in temperature from relatively cool temperatures to normal landfill temperatures are not indicative of reaction area movement. As stated in CalRecycle's response to the soil barrier reaction plan received September 24, 2024, presence of in-situ waste temperatures in excess of 230 °F would be criteria indicative of a reaction; increases in shallow temperatures below this CalRecycle-suggested threshold are not indicative of a reaction. Additionally, all data and evidence at the landfill continue to show that reaction conditions are present and there is no "smoldering" event as suggested in CalRecycle's September 25, 2024 response that was used as a basis for the LEA's October 4, 2024 letter.

We will continue to update the LEA weekly on the TMP readings and to notify the LEA by email within 48 hours of any recorded temperature change in the TMP field of greater than 20 °F within 24 hours or less.

Additionally, the newly drilled TMPs have been added to the separate map to show their locations while they await receipt of the thermocouples for installation.

As of 1/29/2026 – Status of TMP Installation:

Chiquita has been diligently working to install the additional temperature probes as part of the LEA's and related LEA correspondence. To accomplish this, Chiquita contracted with a sonic drill rig which was able

to install the first additional temperature probes, 25, 26, 27, 28, 29, 30, 31, 32, 34, and 35. As soon as it became clear that the initial driller would be unable to install the TMPs timely and efficiently, Chiquita engaged an alternative driller that fully mobilized to the site on August 15th and began drilling the 7 remaining locations on August 18th.

The thermocouple manufacturer has delayed the shipping of the thermocouples for TP-22, TP-23, and TP-33. Chiquita will utilize on-site thermocouples of different lengths to get TP-22, TP-23, and TP-33 online while waiting for the permanent thermocouples to arrive. This delay will not impact the estimated completion date for the installation of the temperature sensors and telemetry heads for TP-22, TP-23, and TP-33.

The following is an anticipated completion date chart for receiving and installing temperature sensor equipment onsite, including installation of the three additional TMPs (TP-22, TP-23, and TP-33).

Task	Corresponding Temperature Probe	Estimated Completion Date
Estimated completion of temperature probe drilling	36, 37, 38, 39, 40	Completed 9/24/25
Estimated receipt of temperature sensors and remote telemetry heads for remaining 5 TMPs	36, 37, 38, 39, 40	Completed 11/24/2025
Installation of temperature sensors and telemetry heads for remaining 5 TMPs	36, 37, 38, 39, 40	Completed 12/5/2025
Estimated completion of temperature probe drilling	22, 23, 33	Completed 12/11/2025
Estimated receipt of temperature sensors and remote telemetry heads for remaining 3 TMPs	22, 23, 33	2/20/2026
Installation of temperature sensors and telemetry heads for remaining 3 TMPs	22, 23, 33	2/6/2026

Chiquita provided on September 26, 2025 a response to the LEA's August 6, 2025 letter and U.S. EPA's September 4, 2025 letter as well as an updated Temperature Monitoring Plan.

Thank you,

Dylan Smith

Solid Waste Borehole Maximum
Temperature Profiles Over 6 Weeks
for 12/18/2025 to 1/28/2026

SCS ENGINEERS

07224053.00 | January 29, 2026

274 Granite Run Drive
Lancaster, PA 17601
717-550-6330

From January 22, 2026, through January 28, 2026, there were two recorded temperature increases that triggered the notification limits set forth in the LEA's October 4, 2024 letter. Most thermocouples showed returns to previously recorded temperatures.

Additionally, as of December 11, 2025, five new TMPs (TMP-36, TMP-37, TMP-38, TMP-39, and TMP-40) have been installed and are online, in addition to the 12 TMPs previously installed as of April 4, 2025. None of these new TMPs indicate reaction temperatures occurring outside of the currently delineated data-driven reaction area boundary, and the four TMPs that were able to be drilled to within 25 feet of the liner (TMP-24, TMP-27, TMP-31, and TMP-32) show significantly cooler temperatures at the deepest thermocouple, as expected due to the cooling from the underlying earth.

Chiquita provides the following updates:

- TP-08
 - The 15-foot thermocouple showed an increase in maximum temperature of 14°F from 112°F to 126°F from January 22nd to January 28th.
 - The 30-foot thermocouple remained consistent with previous recorded temperatures.
 - The 45-foot thermocouple remained consistent with previous recorded temperatures.
 - The 100-foot thermocouple remained consistent with previous recorded temperatures.
 - The 125-foot thermocouple remained consistent with previous recorded temperatures.
 - The 150-foot thermocouple remained consistent with previous recorded temperatures.
- TP-11
 - The 80-foot thermocouple remained consistent with previous recorded temperatures.
- TP-13
 - The 15-foot thermocouple showed an increase in maximum temperature of 15°F from 124°F to 139°F from January 23rd to January 28th.
- TP-20
 - The 15-foot thermocouple remained consistent with previous recorded temperatures.
 - The 30-foot thermocouple remained consistent with previous recorded temperatures.

Vertical Temperature Profiles from Temperature Probes at Chiquita Landfill for TP-1

Maximum data for 12/18/2025 to 1/28/2026

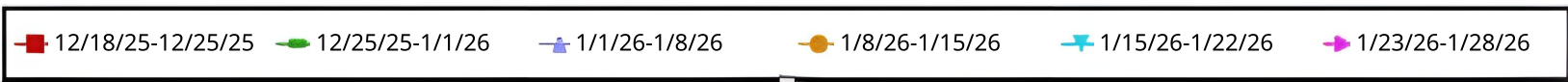
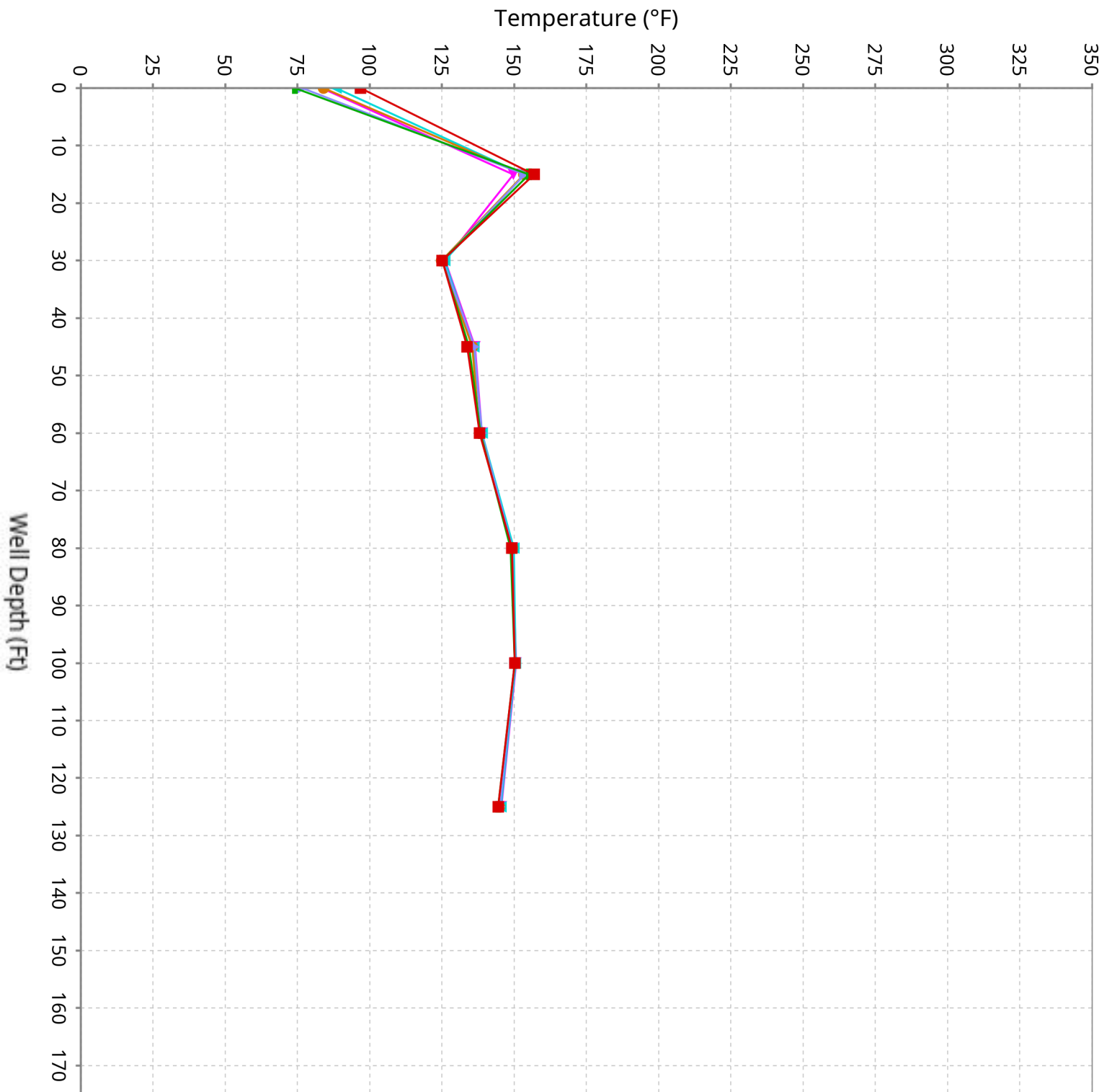

Vertical Temperature Profiles from Temperature Probes at Chiquita Landfill for TP-2

Maximum data for 12/18/2025 to 1/28/2026

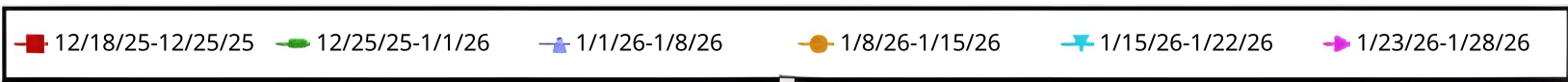
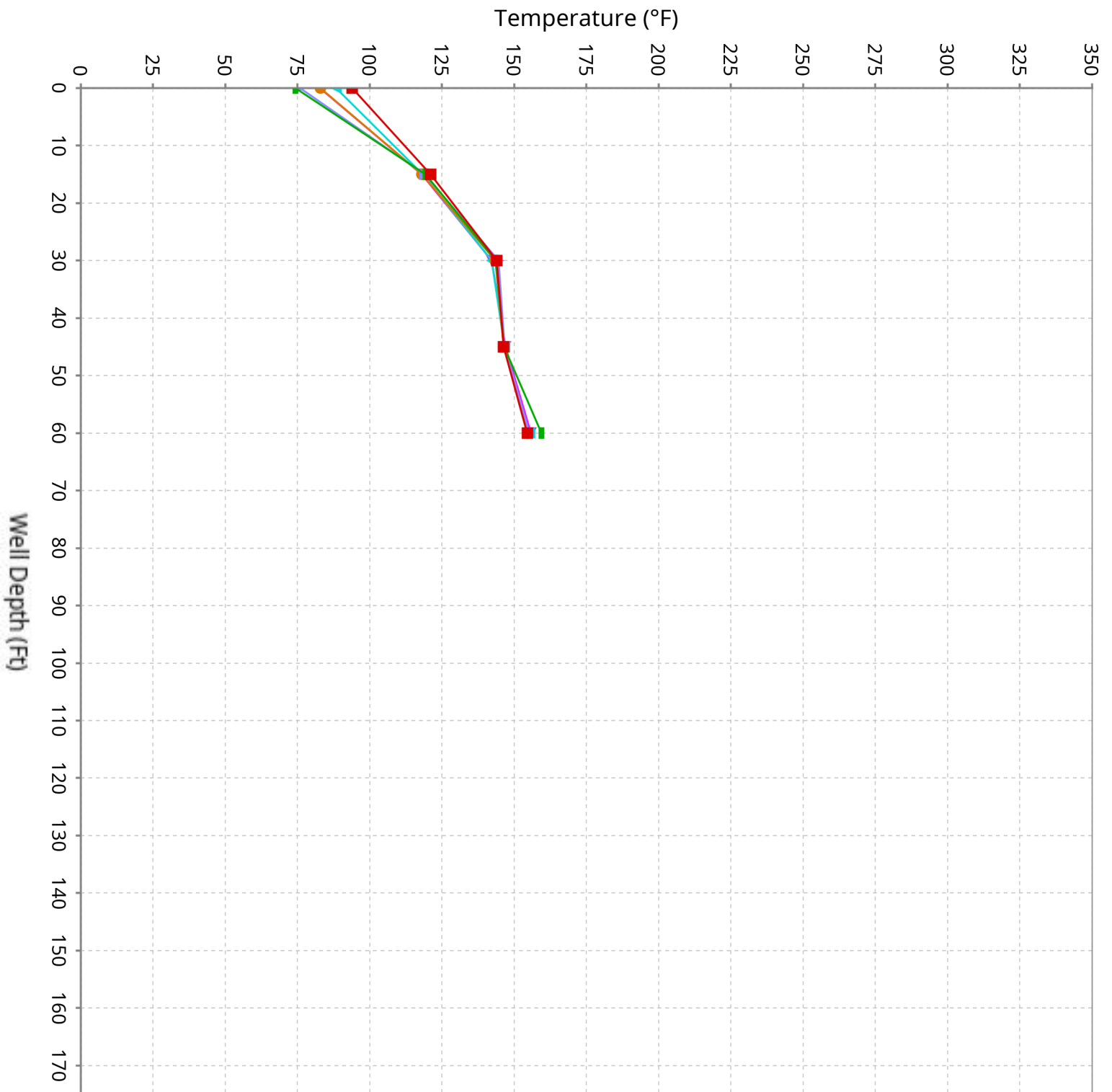

Vertical Temperature Profiles from Temperature Probes at Chiquita Landfill for TP-3

Maximum data for 12/18/2025 to 1/28/2026

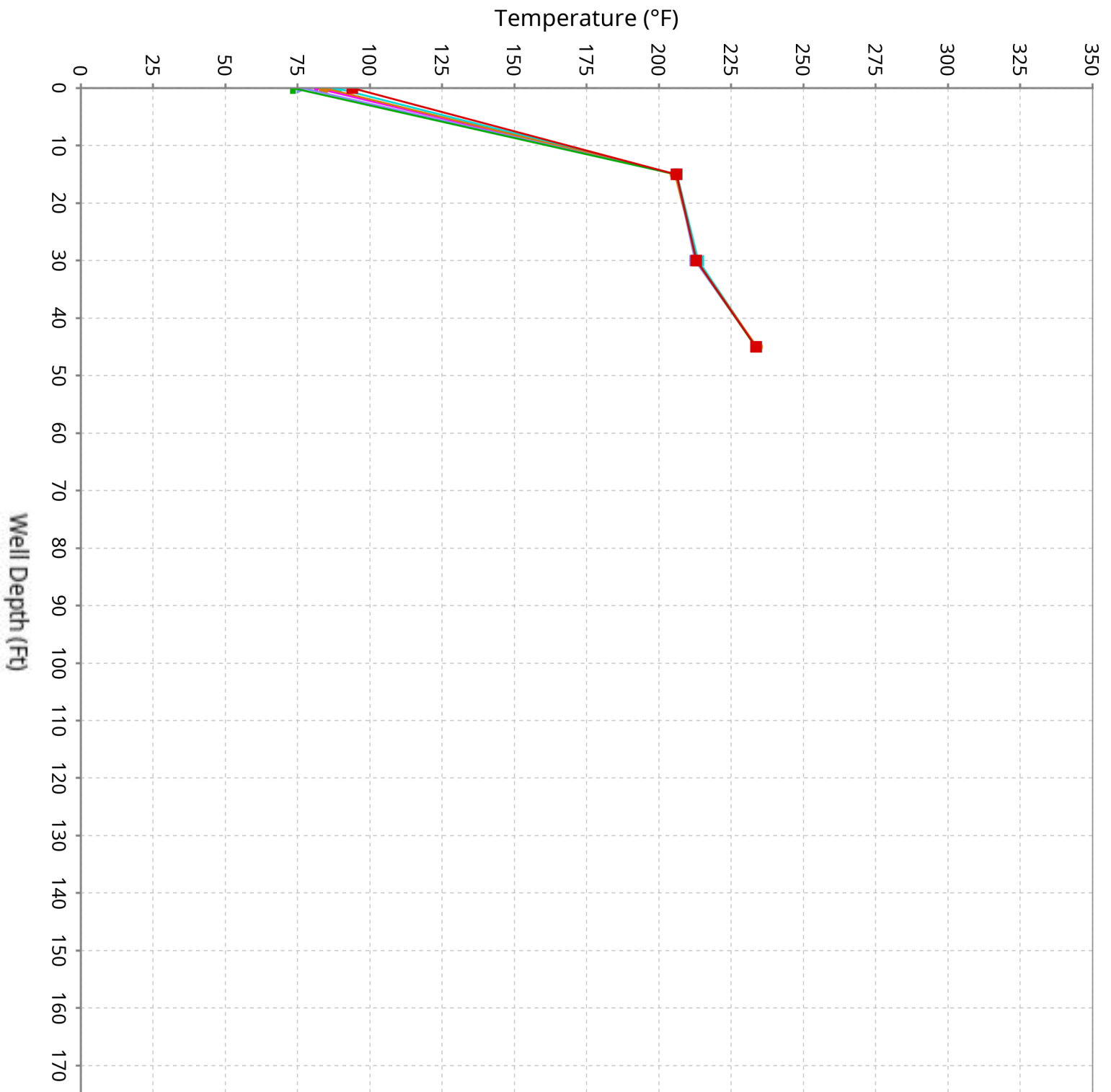

Vertical Temperature Profiles from Temperature Probes at Chiquita Landfill for TP-4

Maximum data for 12/18/2025 to 1/28/2026

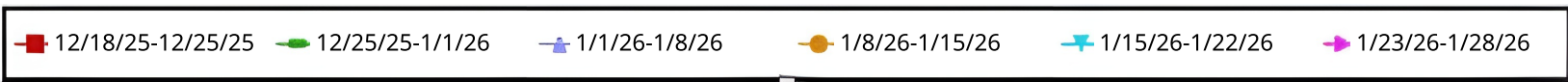
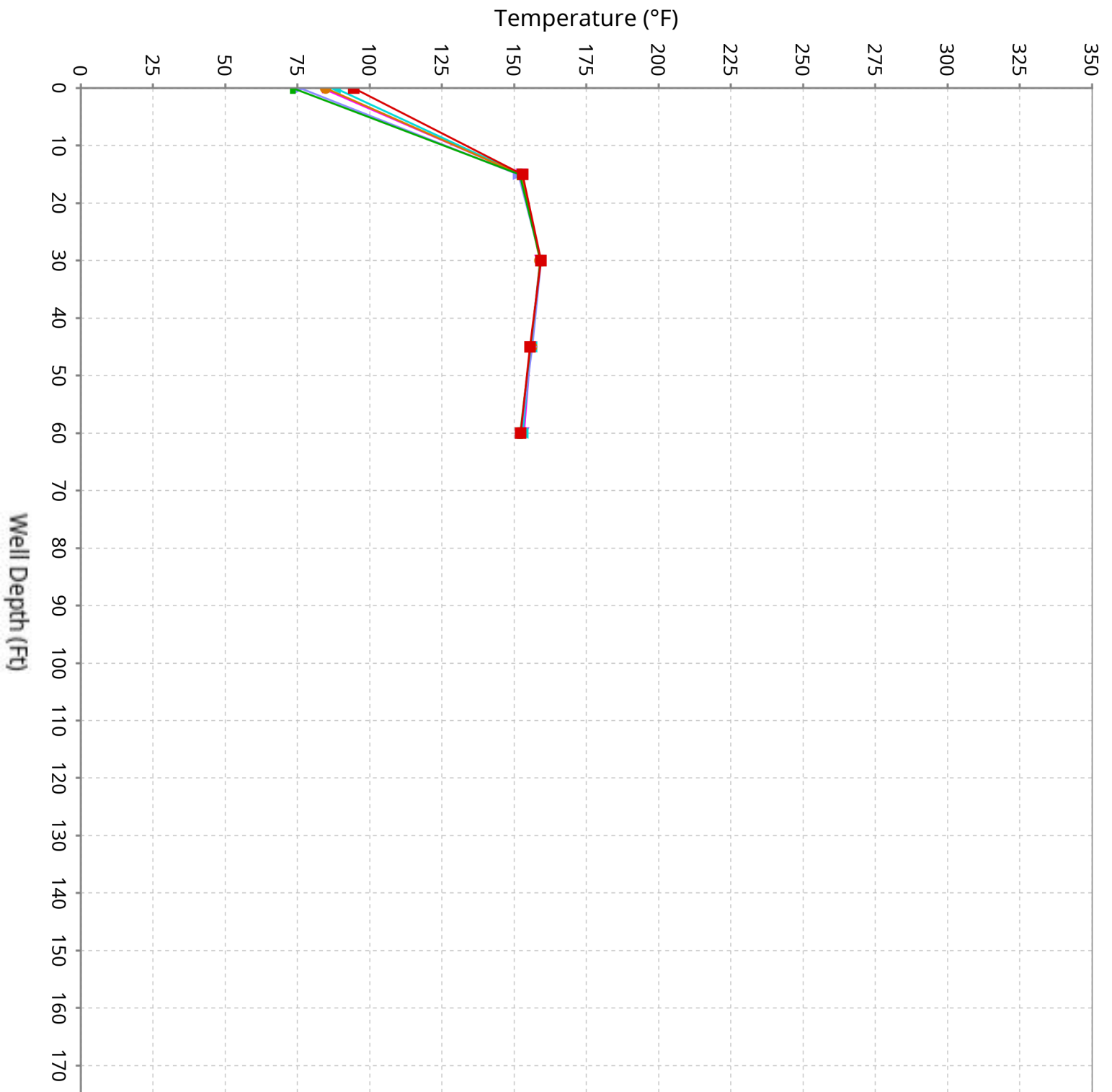

Vertical Temperature Profiles from Temperature Probes at Chiquita Landfill for TP-5

Maximum data for 12/18/2025 to 1/28/2026

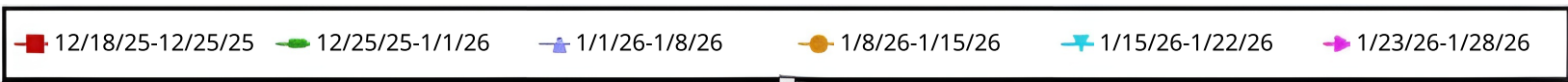
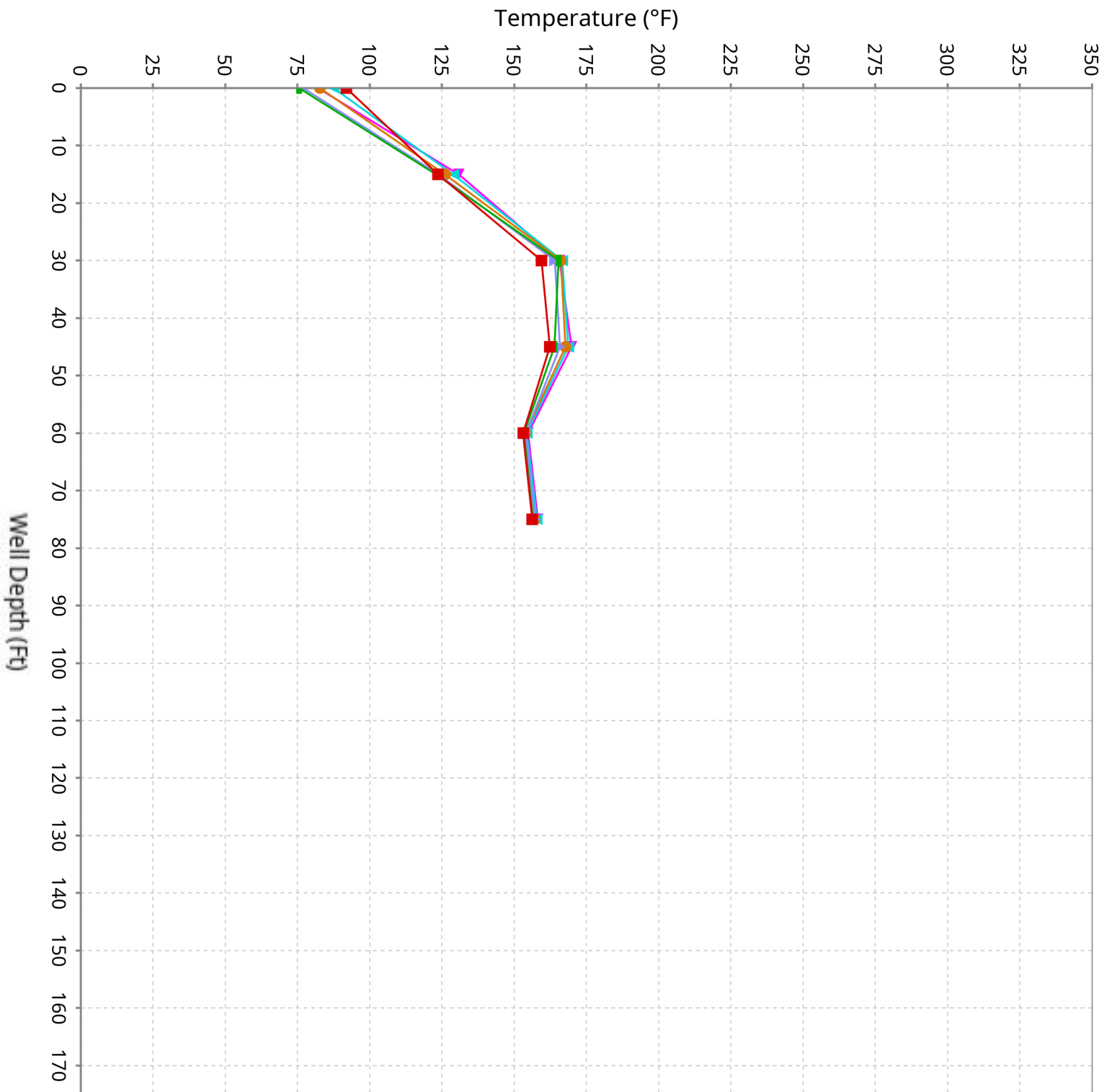

Vertical Temperature Profiles from Temperature Probes at Chiquita Landfill for TP-6

Maximum data for 12/18/2025 to 1/28/2026

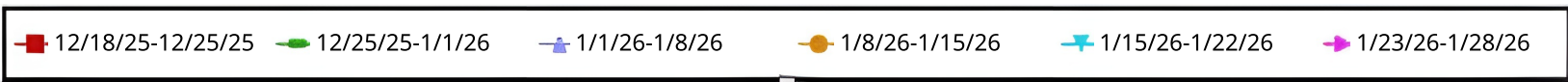
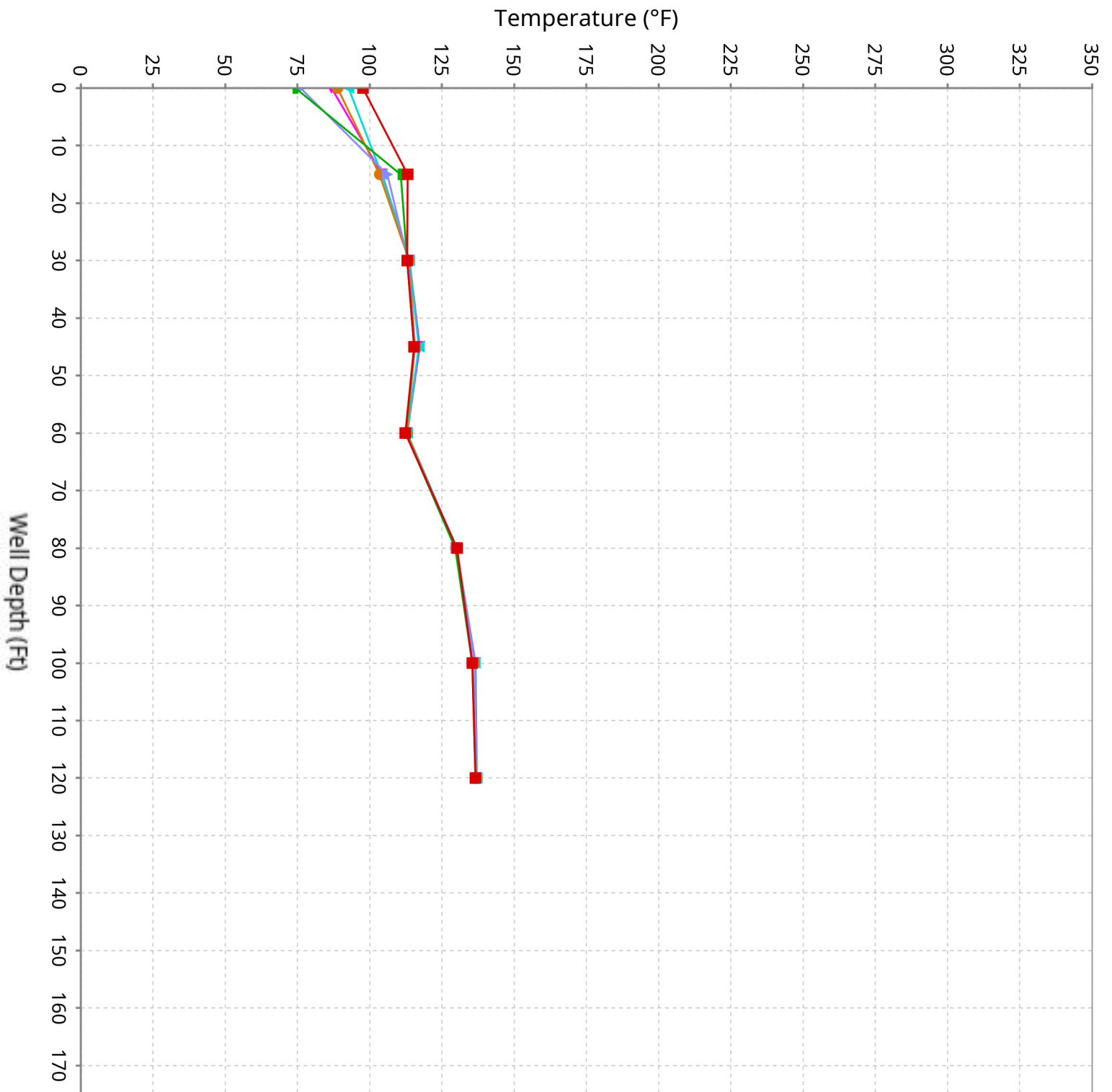

Vertical Temperature Profiles from Temperature Probes at Chiquita Landfill for TP-7

Maximum data for 12/18/2025 to 1/28/2026

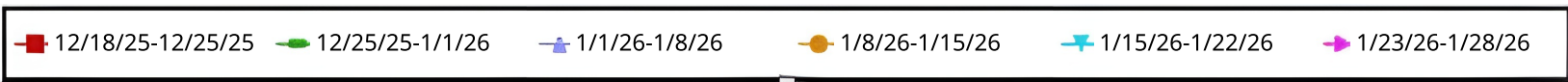
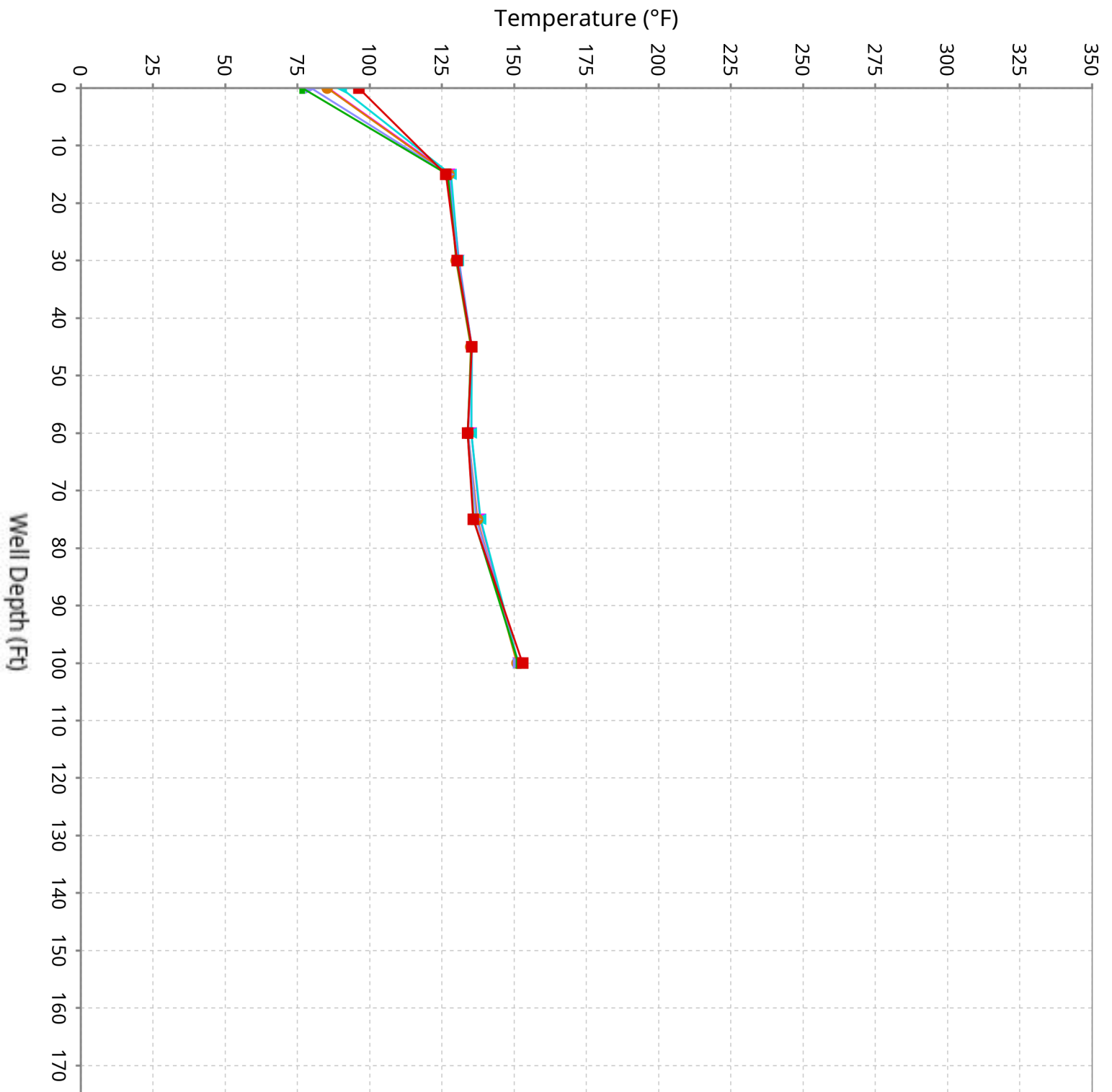

Vertical Temperature Profiles from Temperature Probes at Chiquita Landfill for TP-8

Maximum data for 12/18/2025 to 1/28/2026

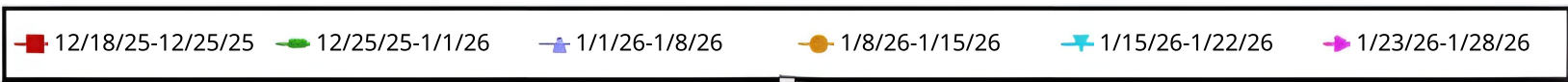
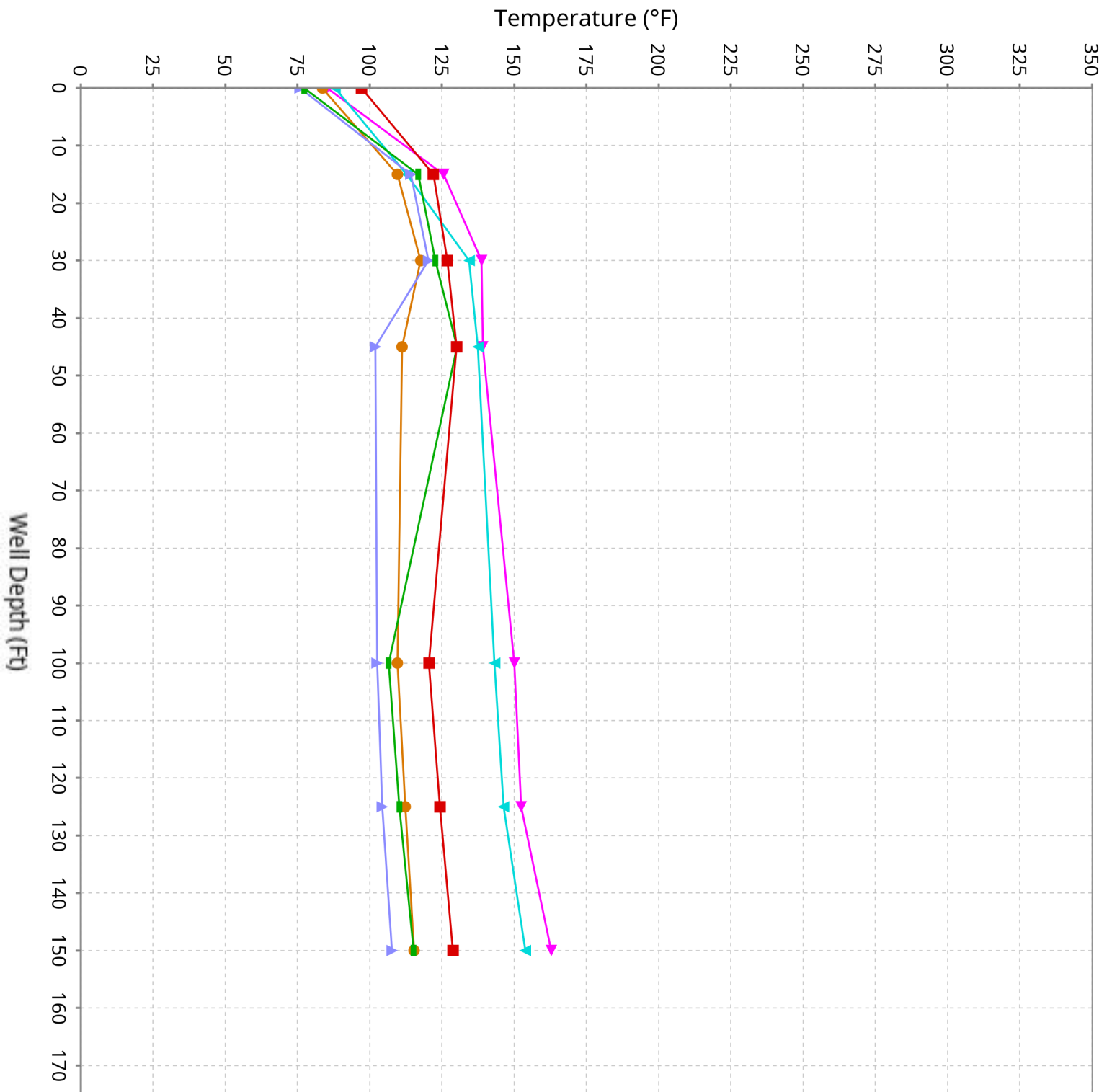

Vertical Temperature Profiles from Temperature Probes at Chiquita Landfill for TP-9

Maximum data for 12/18/2025 to 1/28/2026

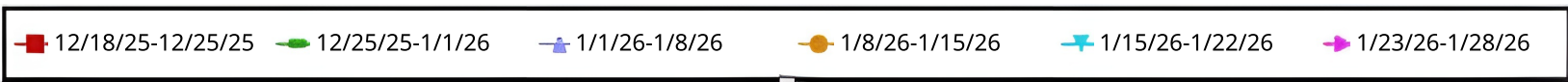
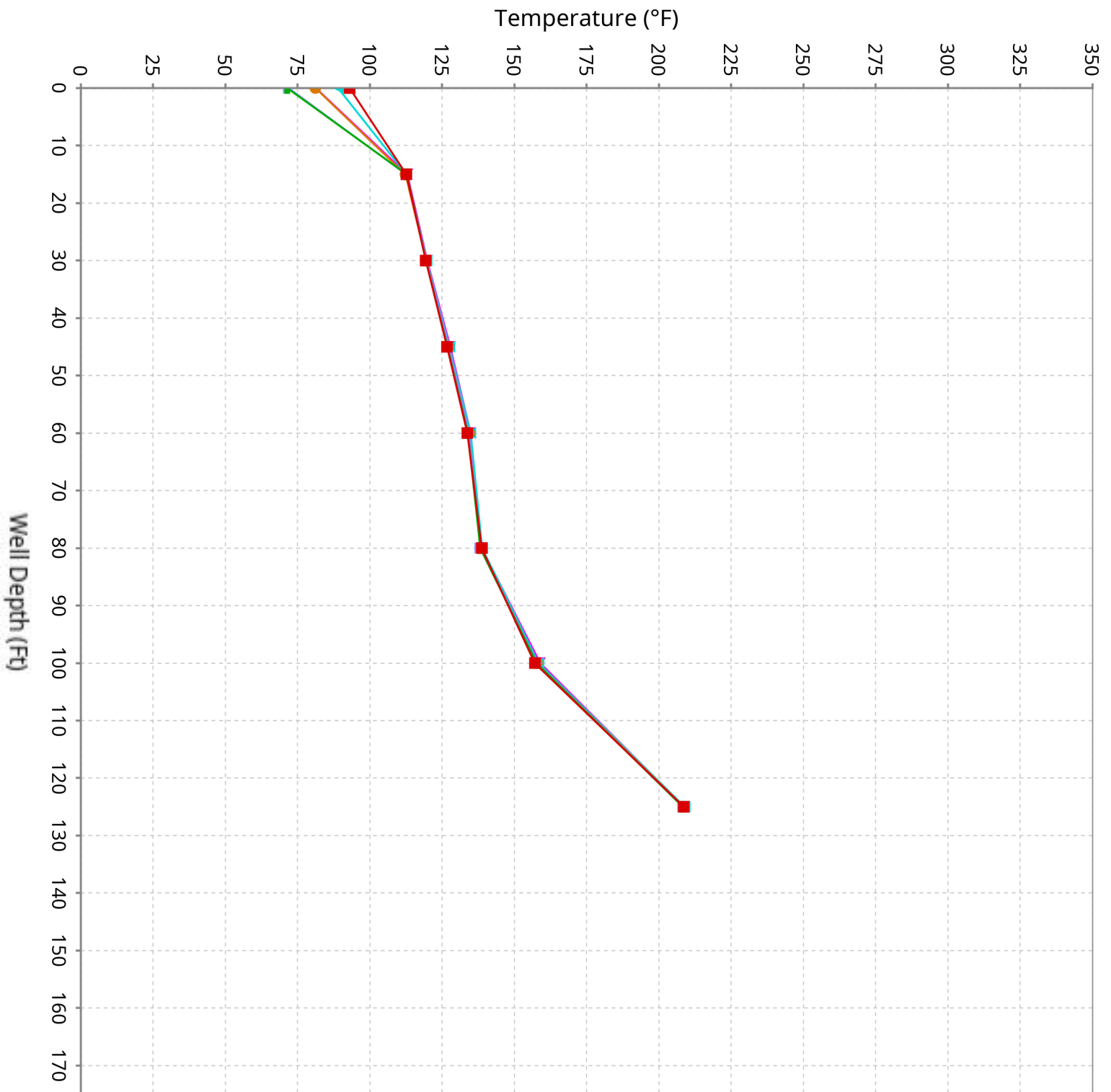

Vertical Temperature Profiles from Temperature Probes at Chiquita Landfill for TP-10

Maximum data for 12/18/2025 to 1/28/2026

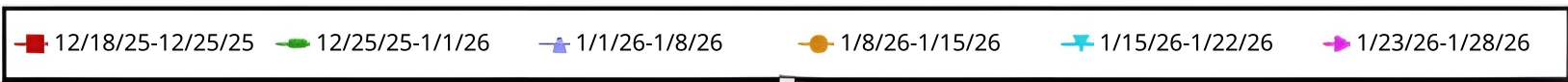
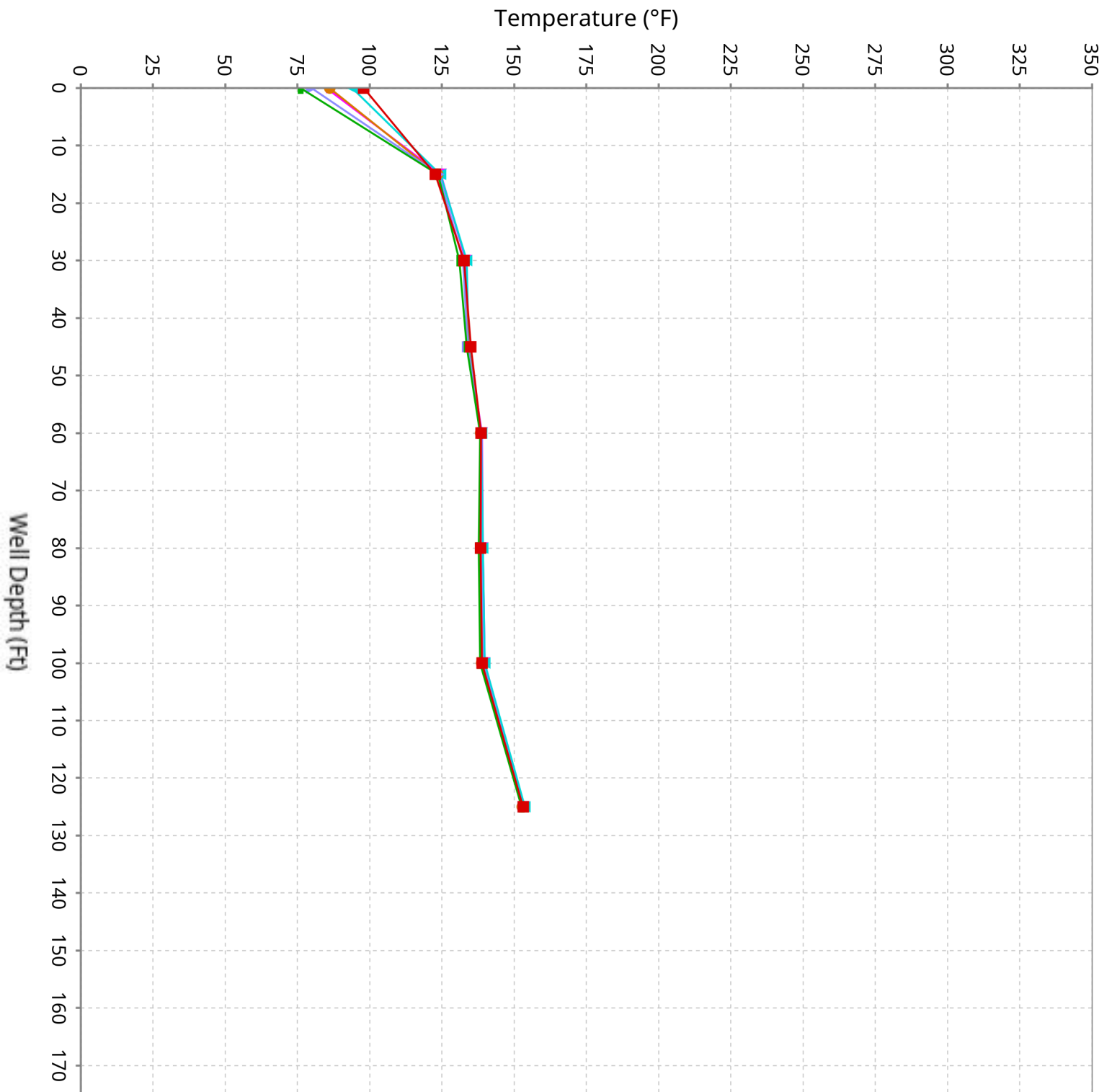

Vertical Temperature Profiles from Temperature Probes at Chiquita Landfill for TP-11

Maximum data for 12/18/2025 to 1/28/2026

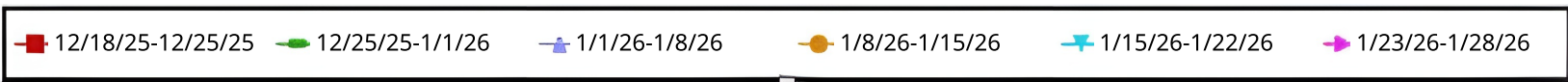
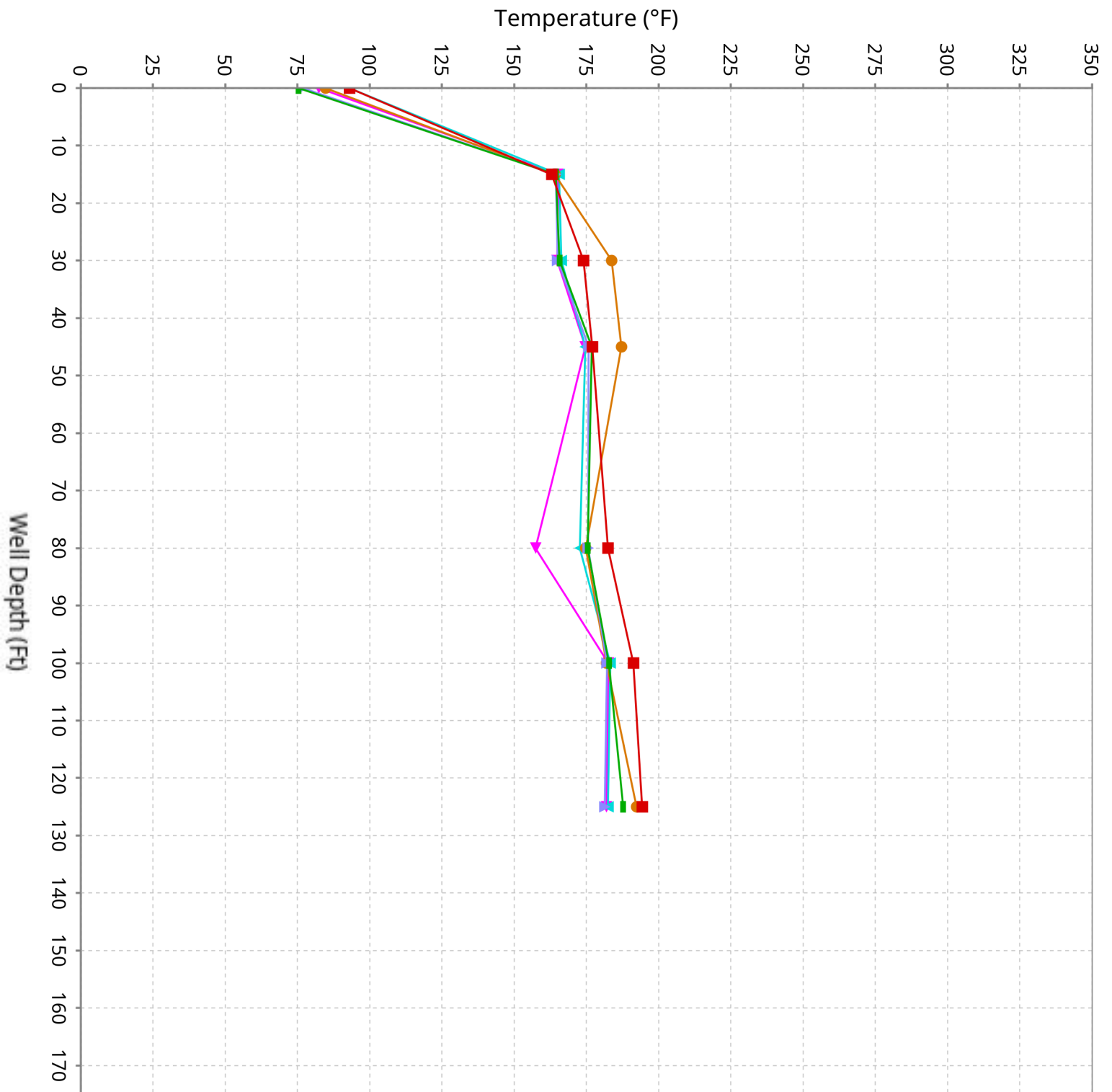

Vertical Temperature Profiles from Temperature Probes at Chiquita Landfill for TP-12

Maximum data for 12/18/2025 to 1/28/2026

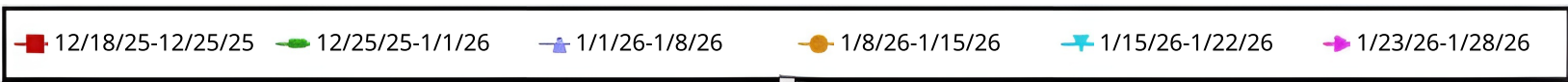
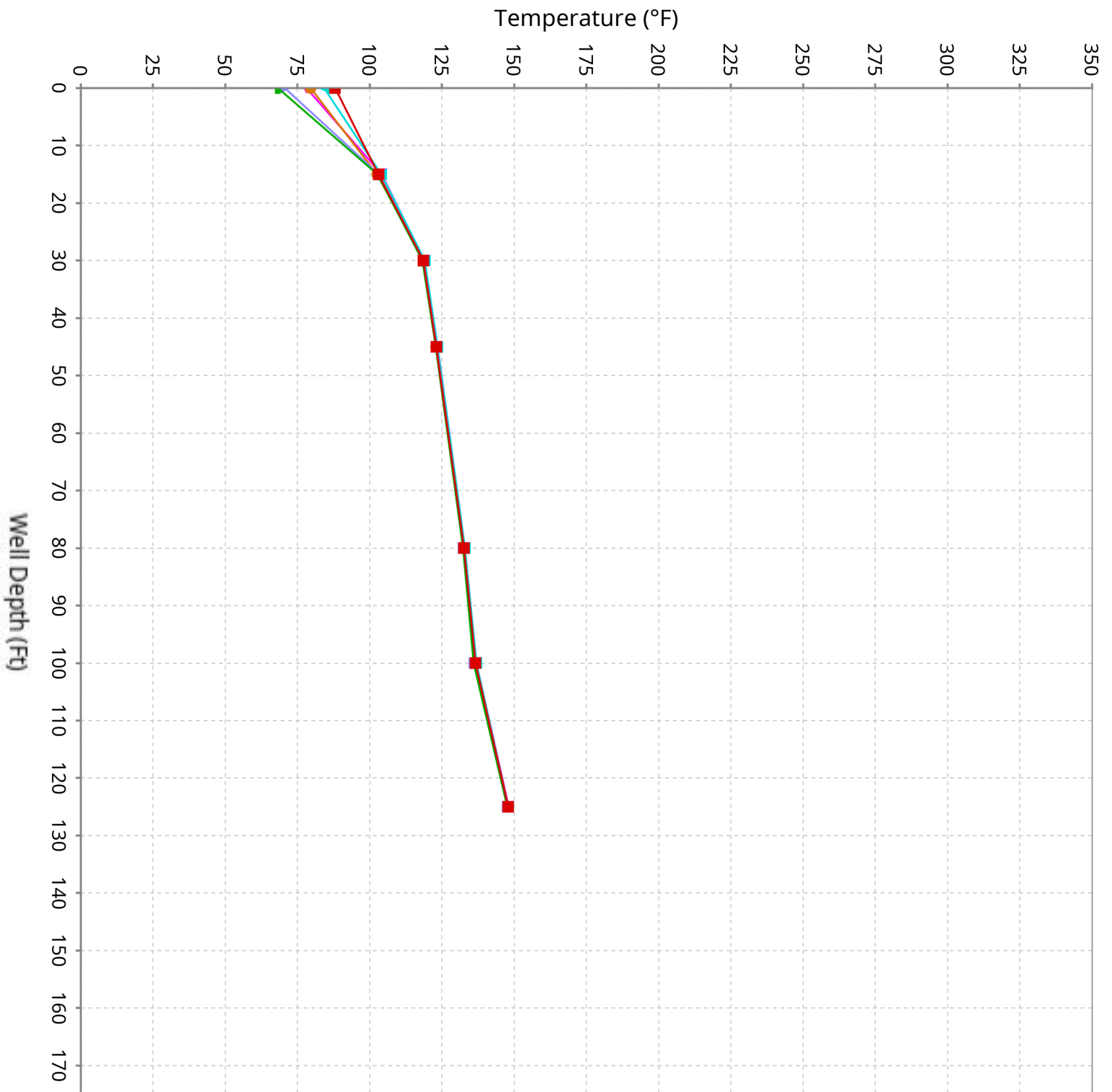

Vertical Temperature Profiles from Temperature Probes at Chiquita Landfill for TP-13

Maximum data for 12/18/2025 to 1/28/2026

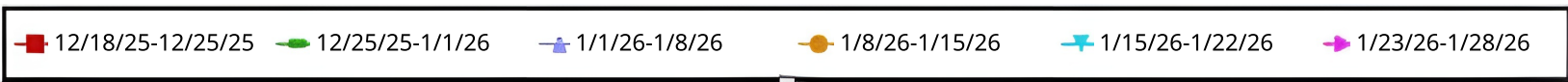
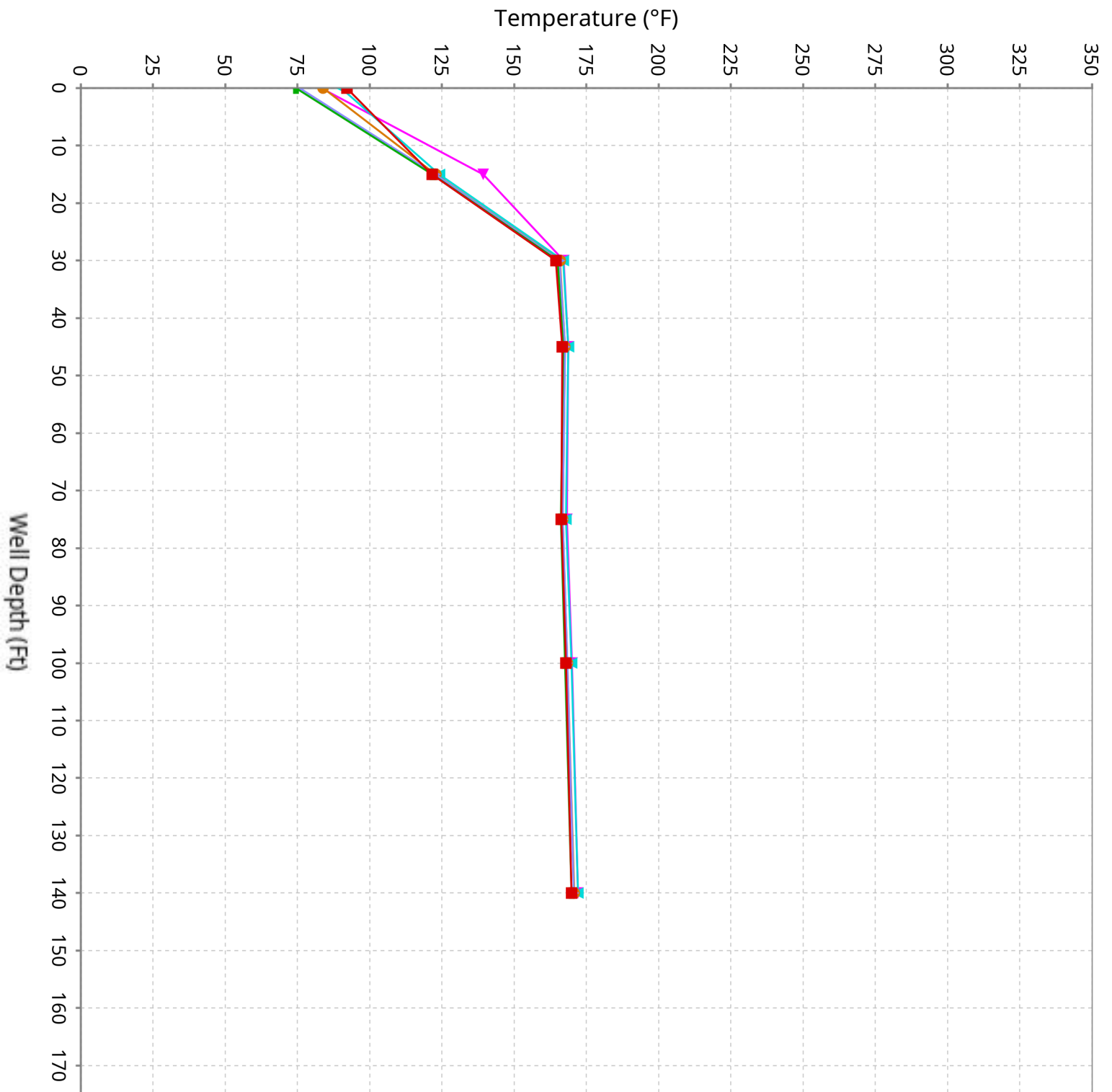

Vertical Temperature Profiles from Temperature Probes at Chiquita Landfill for TP-14

Maximum data for 12/18/2025 to 1/28/2026

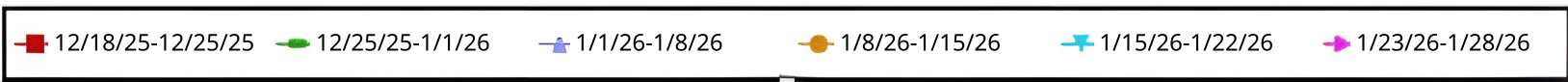
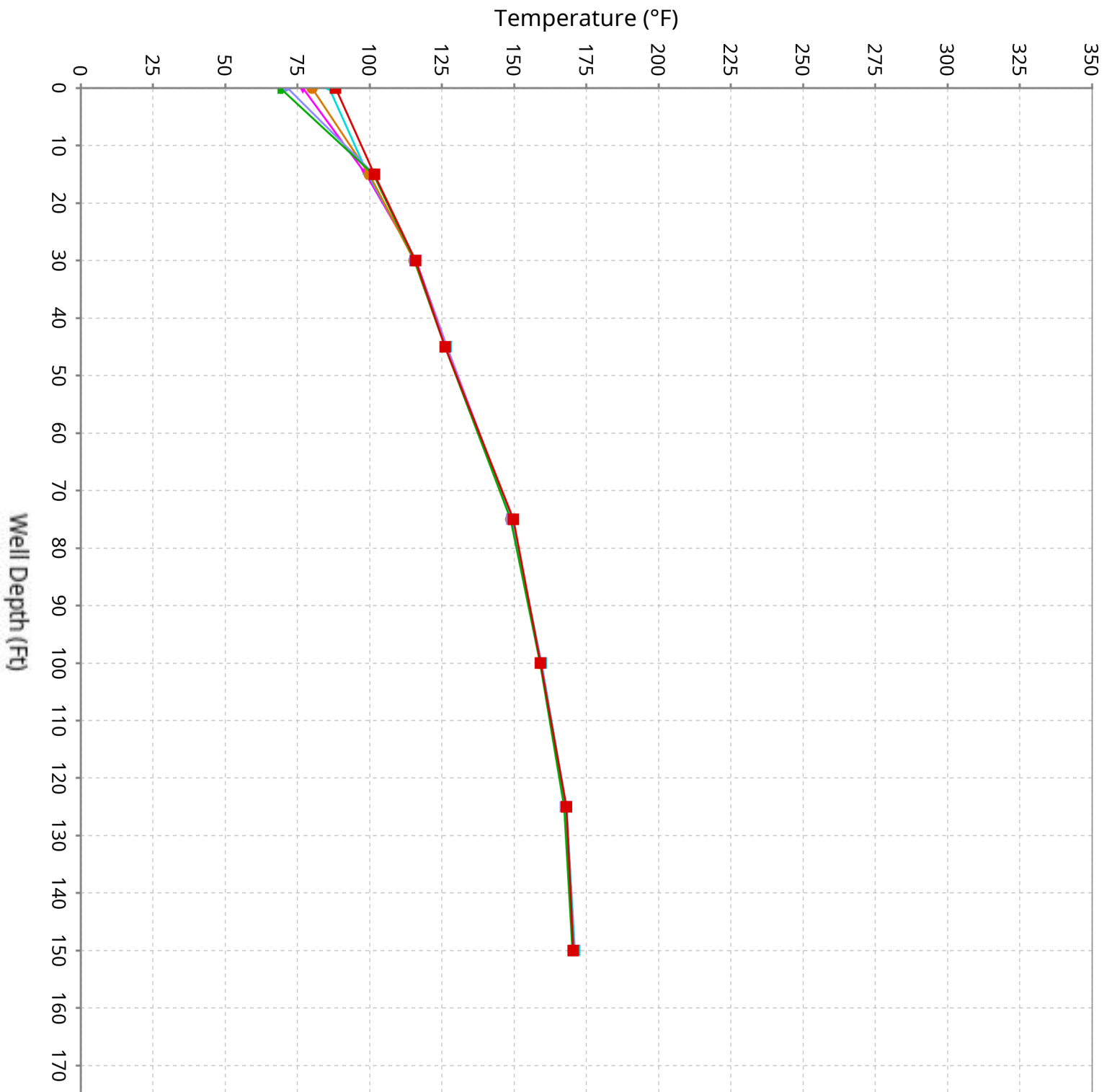

Vertical Temperature Profiles from Temperature Probes at Chiquita Landfill for TP-15

Maximum data for 12/18/2025 to 1/28/2026

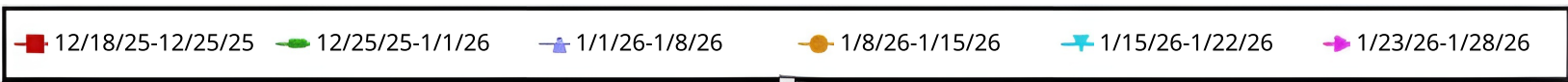
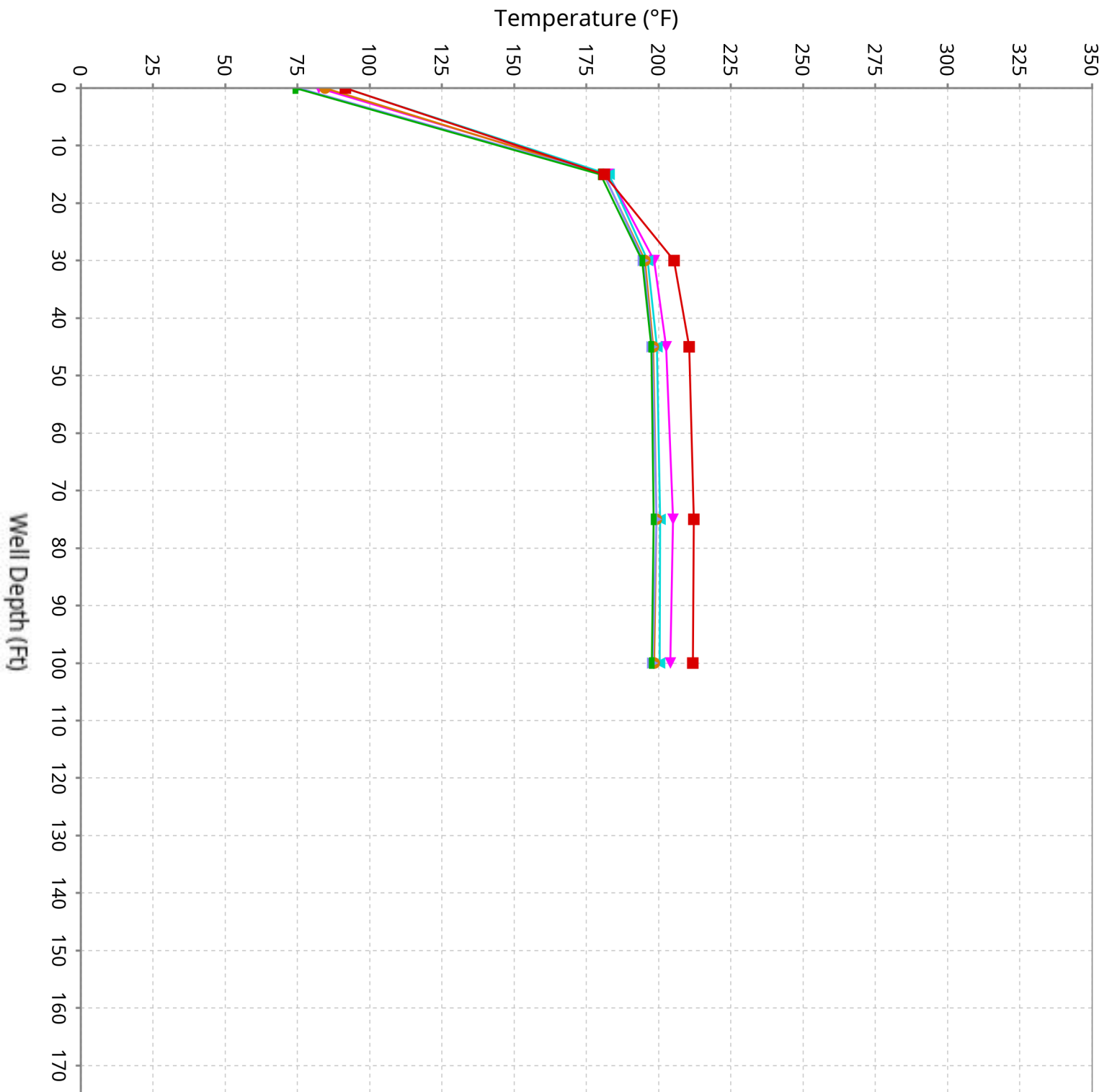

Vertical Temperature Profiles from Temperature Probes at Chiquita Landfill for TP-16

Maximum data for 12/18/2025 to 1/28/2026

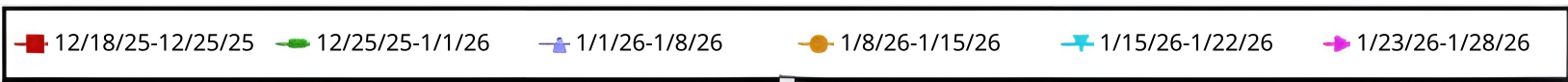
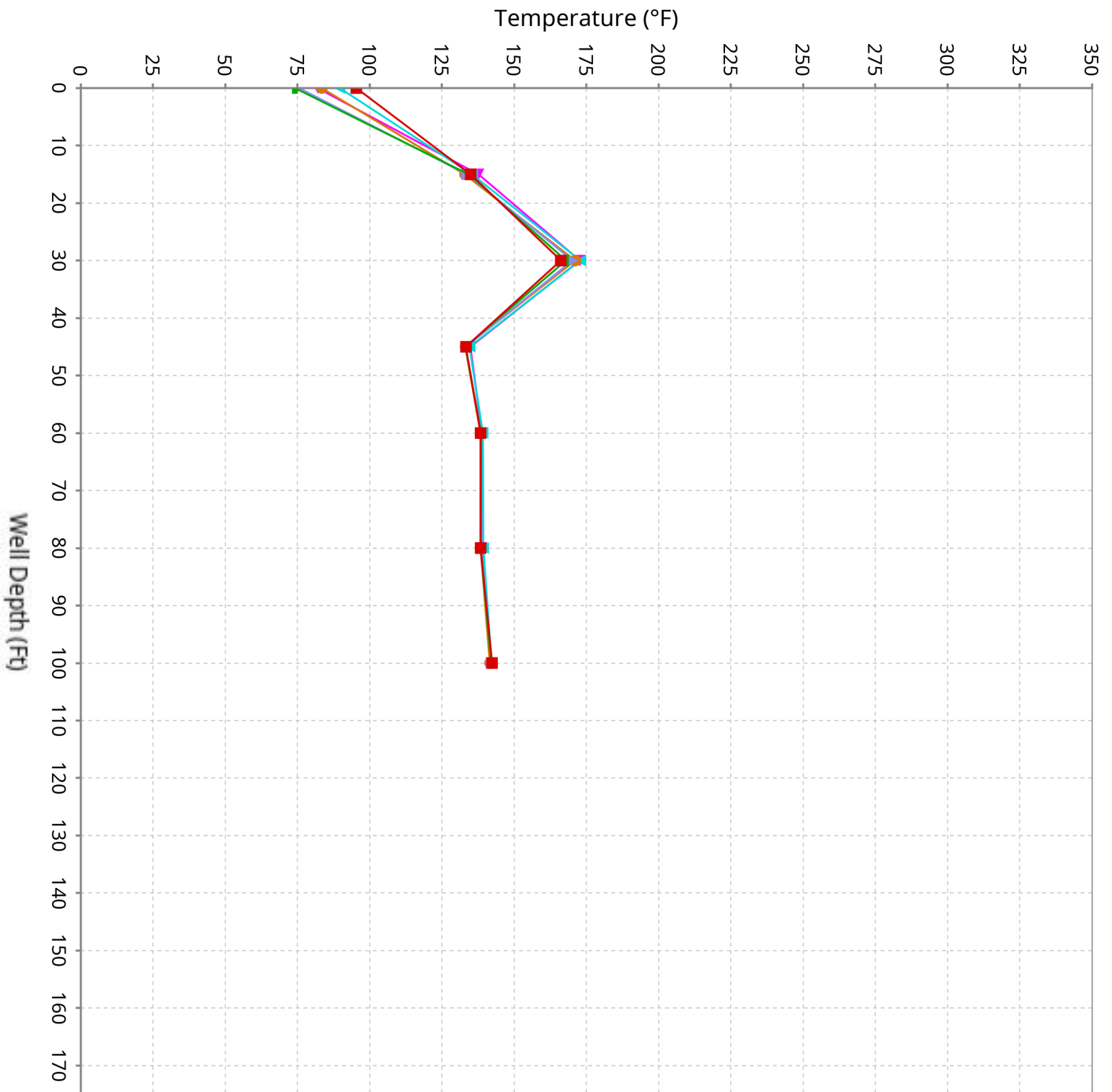

Vertical Temperature Profiles from Temperature Probes at Chiquita Landfill for TP-17

Maximum data for 12/18/2025 to 1/28/2026

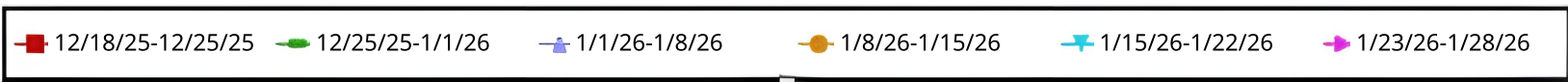
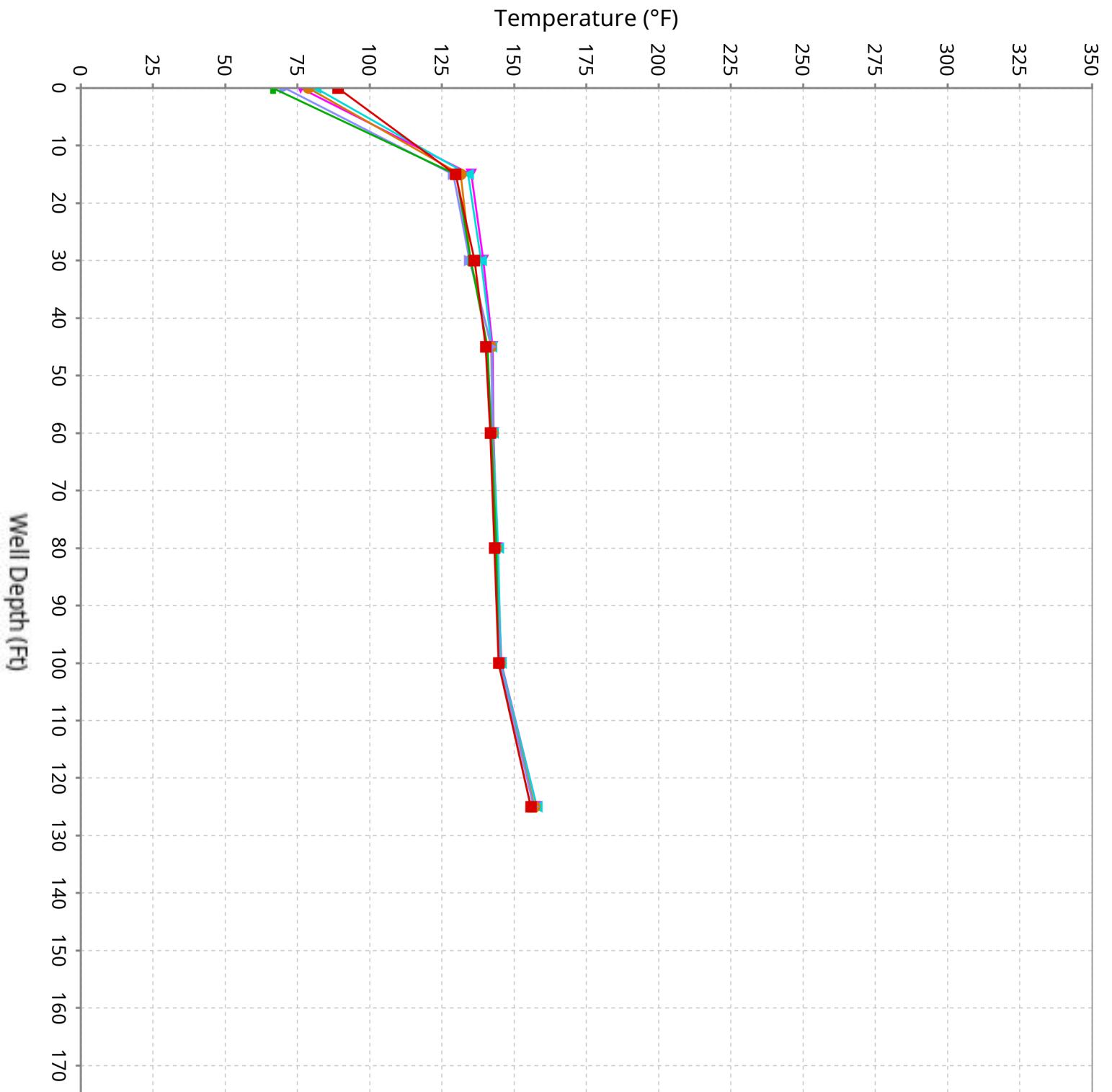

Vertical Temperature Profiles from Temperature Probes at Chiquita Landfill for TP-18

Maximum data for 12/18/2025 to 1/28/2026

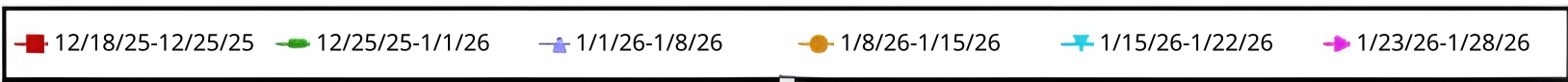
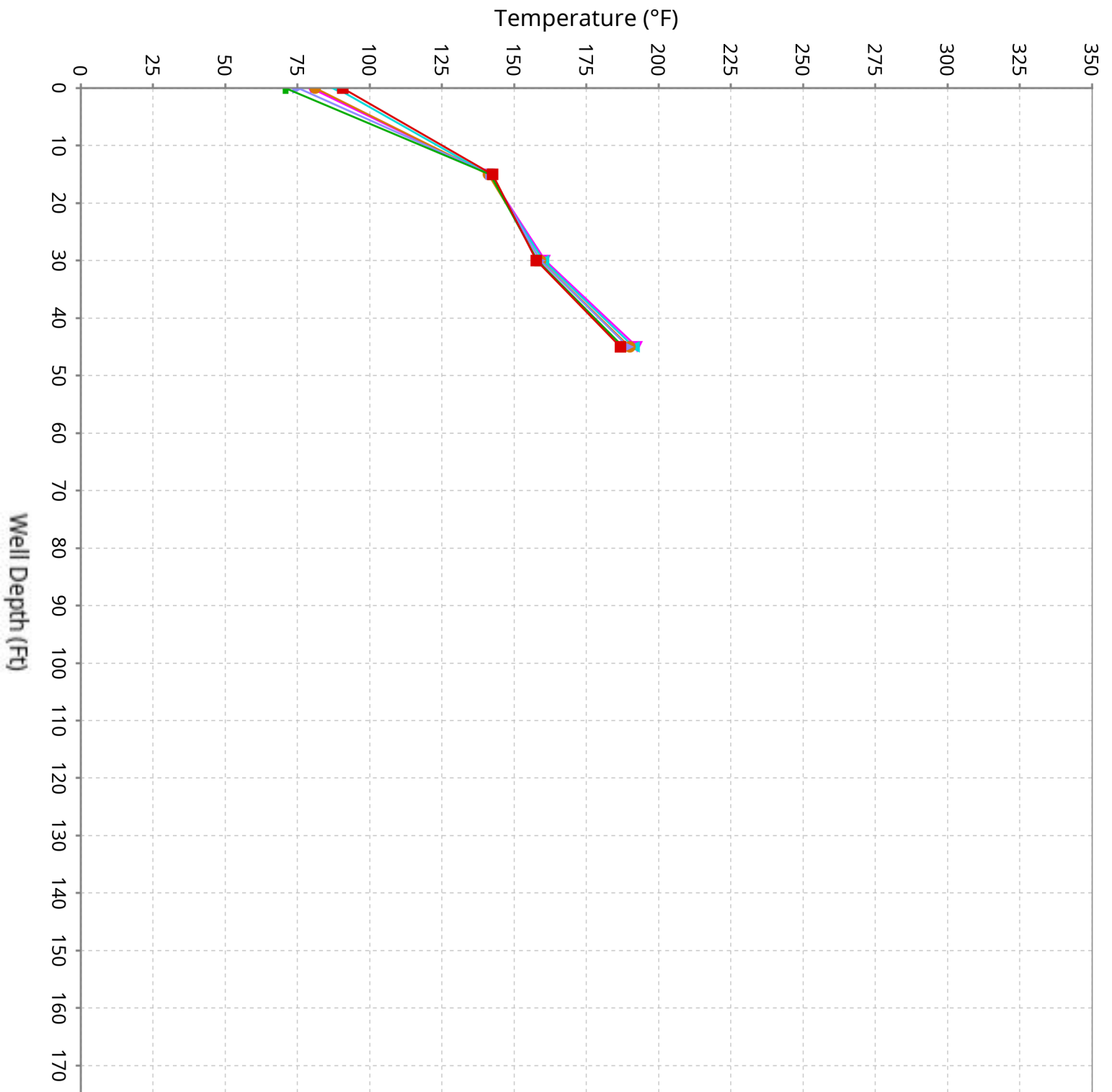

Vertical Temperature Profiles from Temperature Probes at Chiquita Landfill for TP-19

Maximum data for 12/18/2025 to 1/28/2026

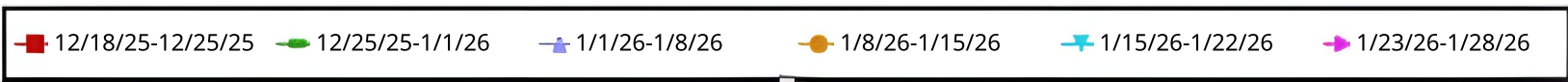
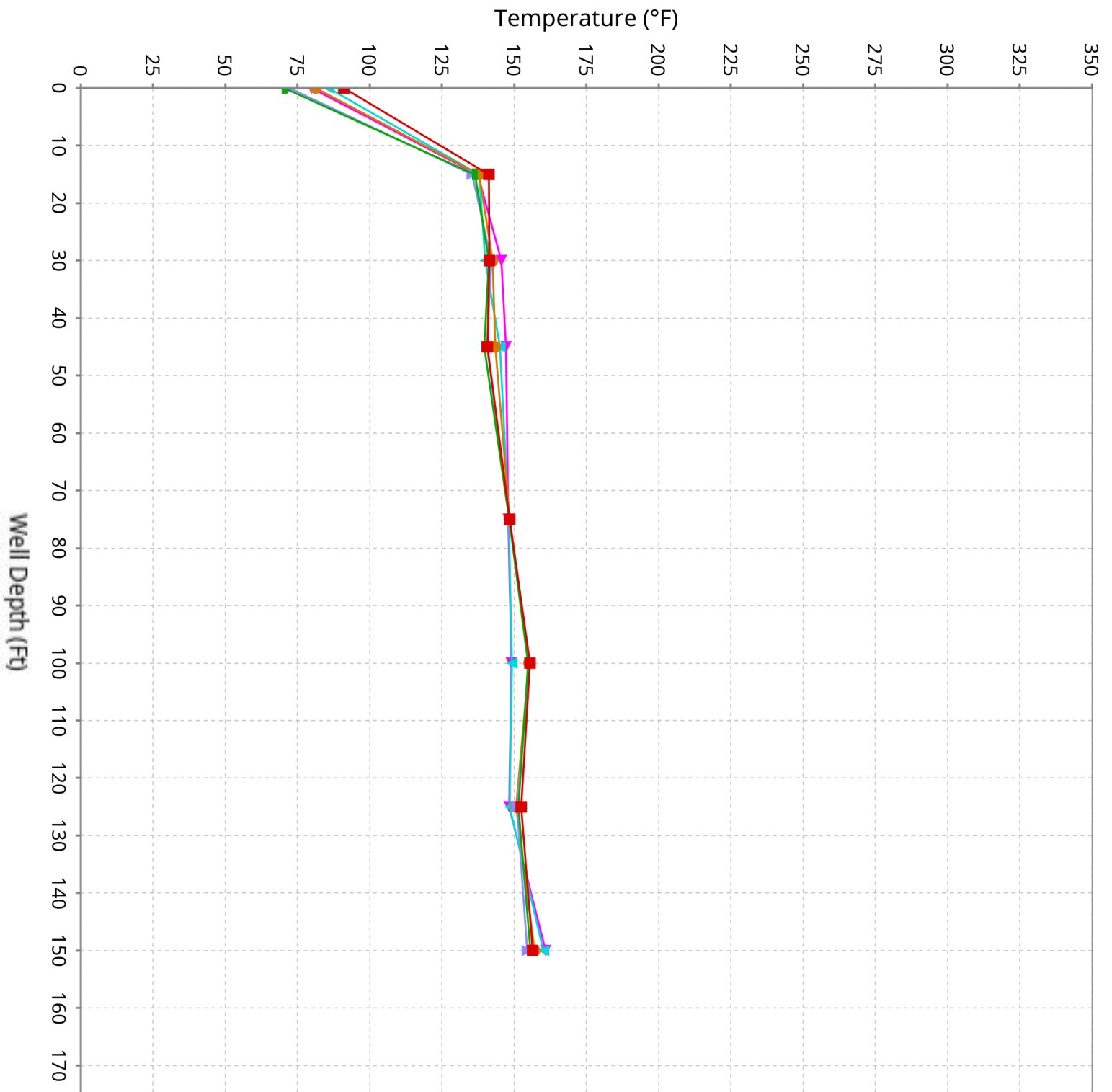

Vertical Temperature Profiles from Temperature Probes at Chiquita Landfill for TP-20

Maximum data for 12/18/2025 to 1/28/2026

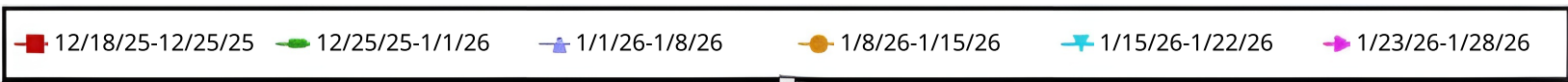
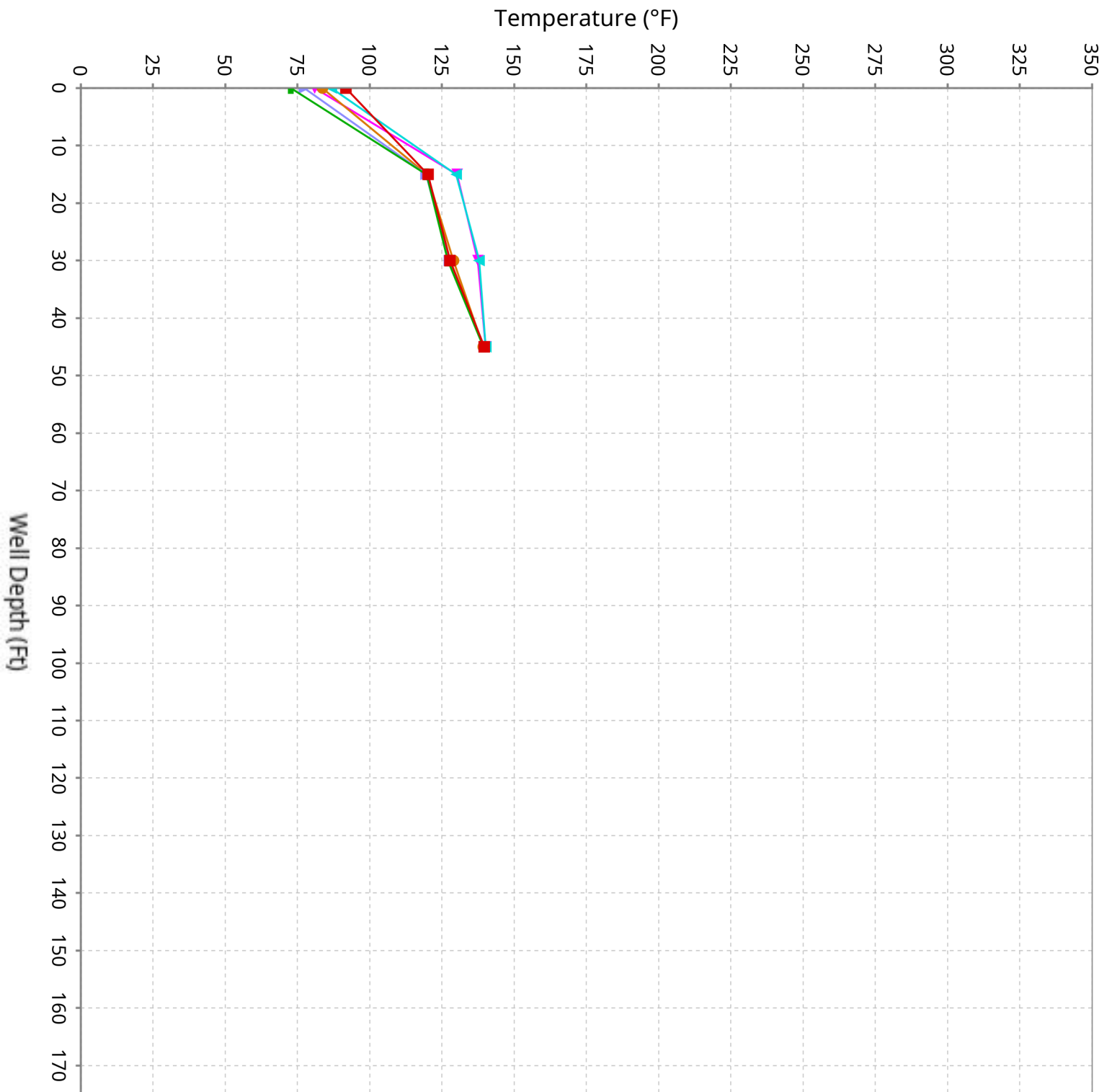

Vertical Temperature Profiles from Temperature Probes at Chiquita Landfill for TP-21

Maximum data for 12/18/2025 to 1/28/2026

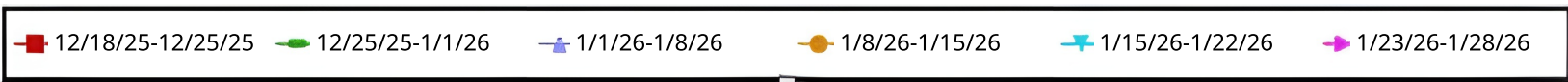
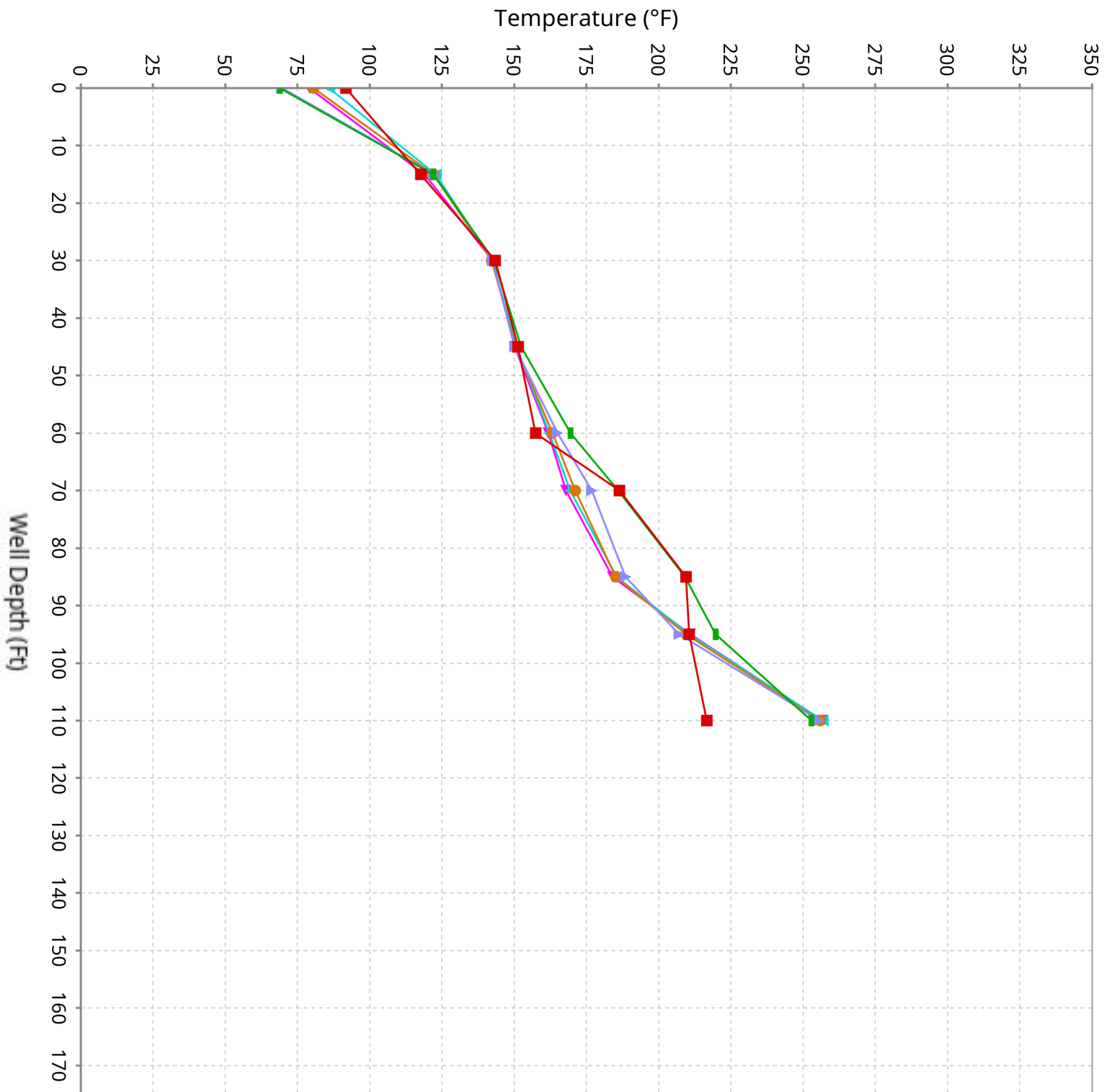

Vertical Temperature Profiles from Temperature Probes at Chiquita Landfill for TP-24

Maximum data for 12/18/2025 to 1/28/2026

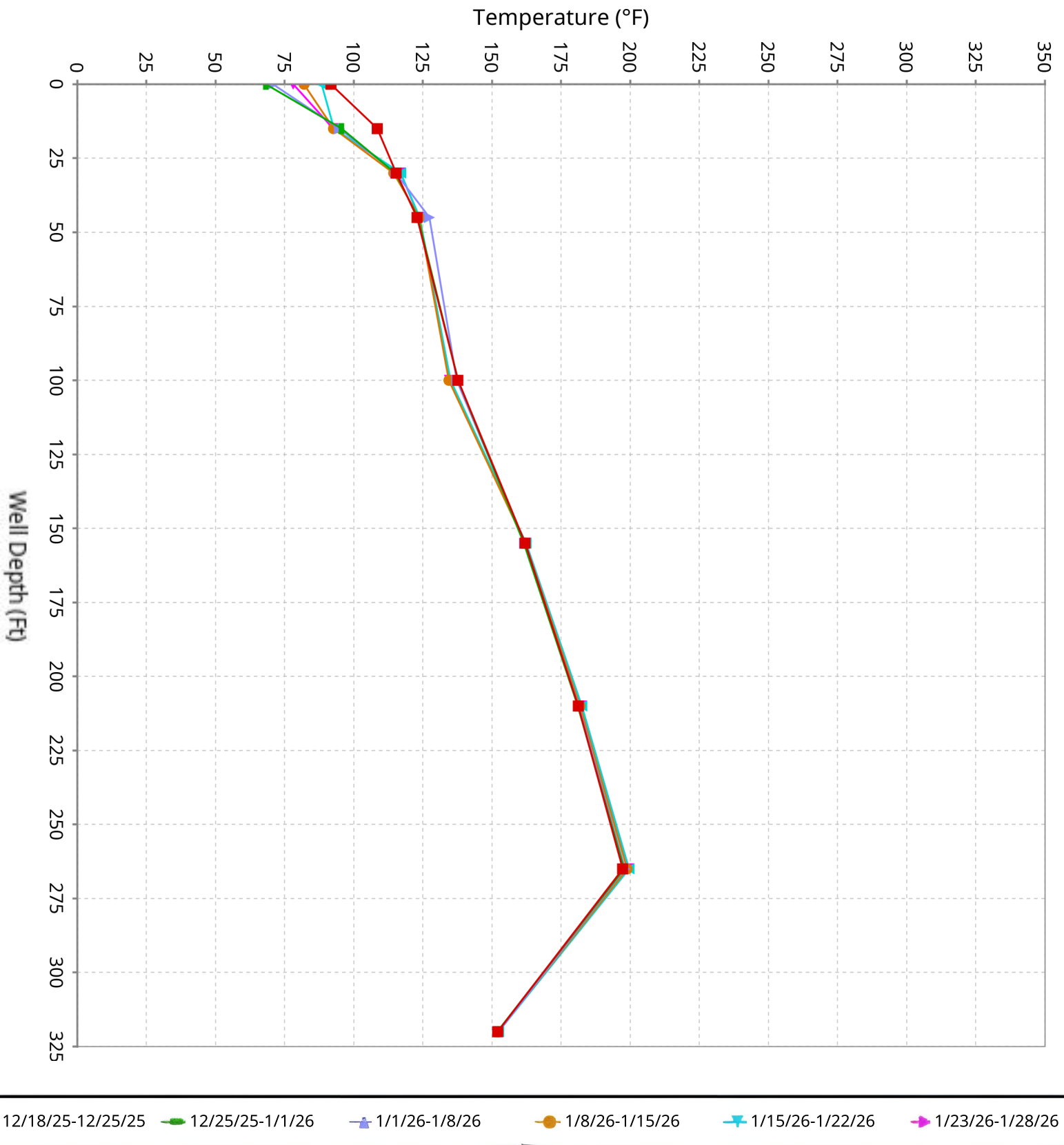

Vertical Temperature Profiles from Temperature Probes at Chiquita Landfill for TP-25

Maximum data for 12/18/2025 to 1/28/2026

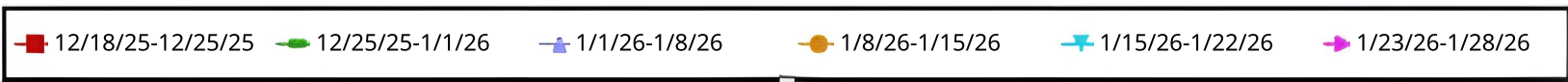
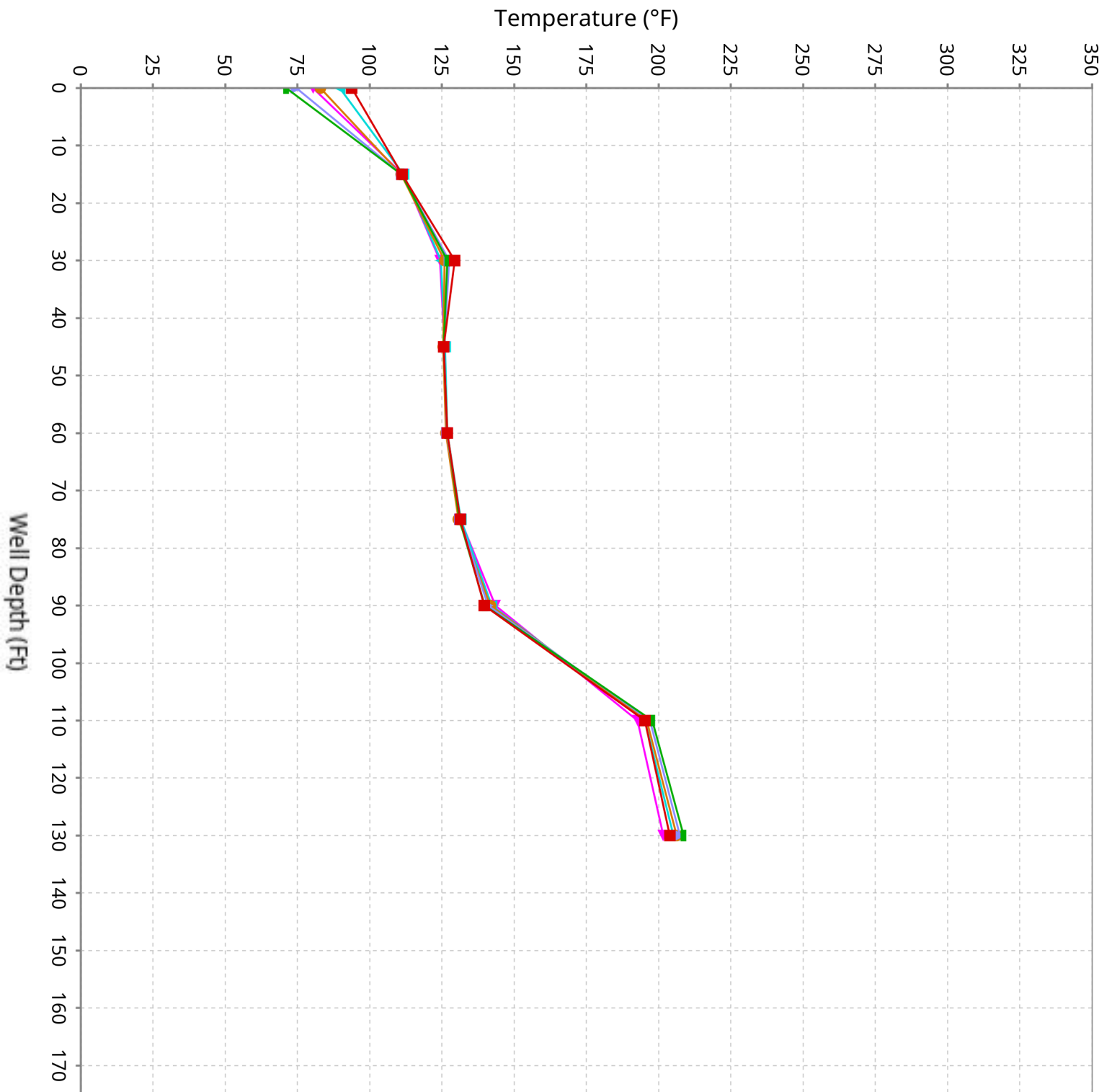

Vertical Temperature Profiles from Temperature Probes at Chiquita Landfill for TP-26

Maximum data for 12/18/2025 to 1/28/2026

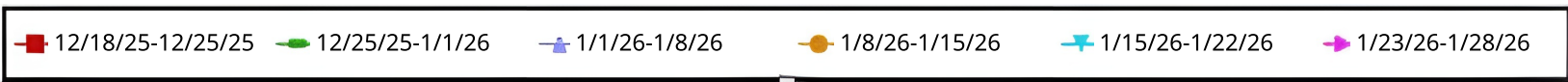
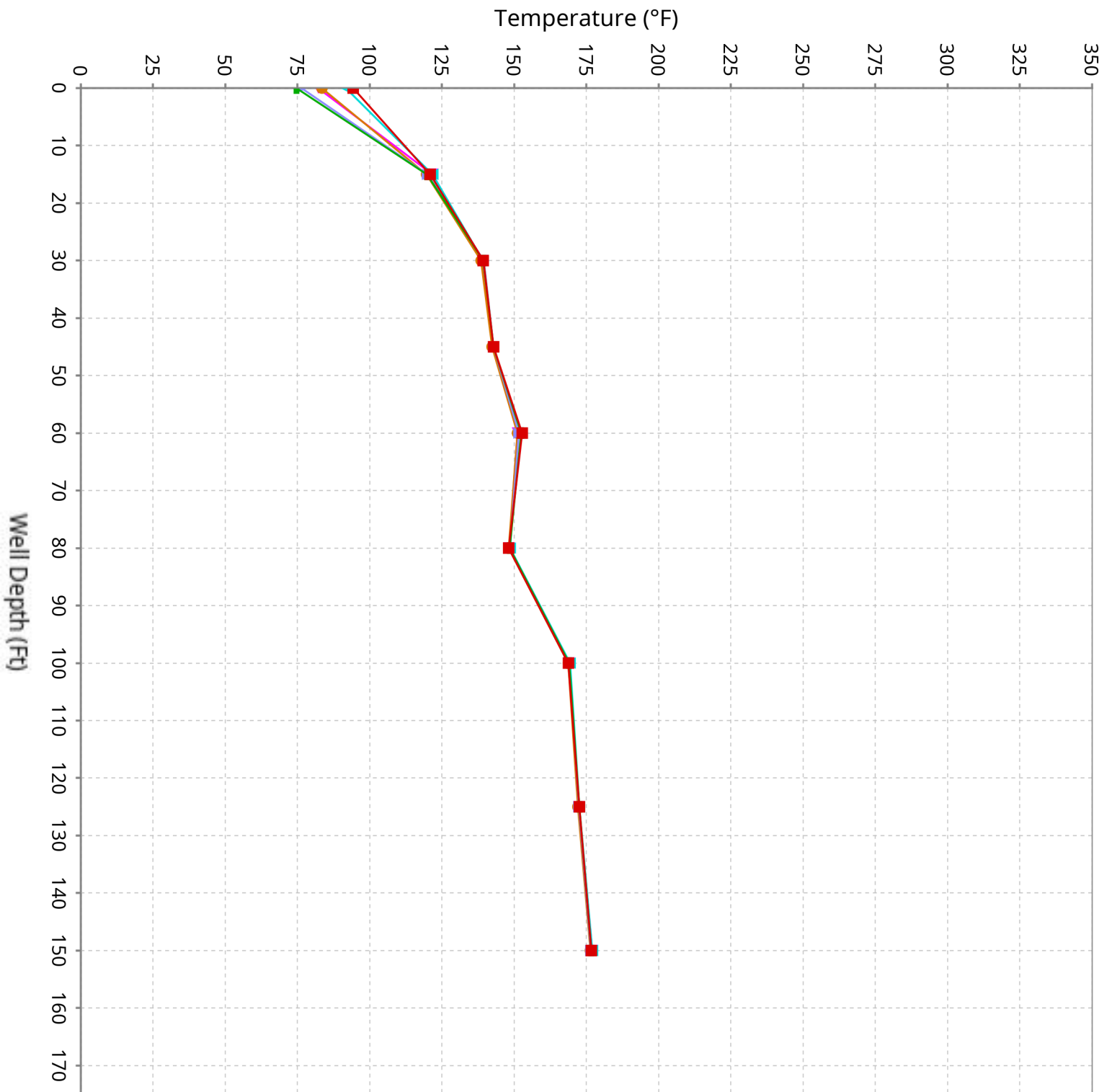

Vertical Temperature Profiles from Temperature Probes at Chiquita Landfill for TP-27

Maximum data for 12/18/2025 to 1/28/2026

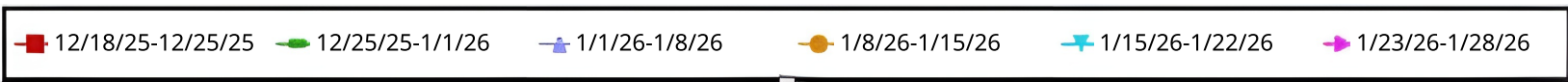
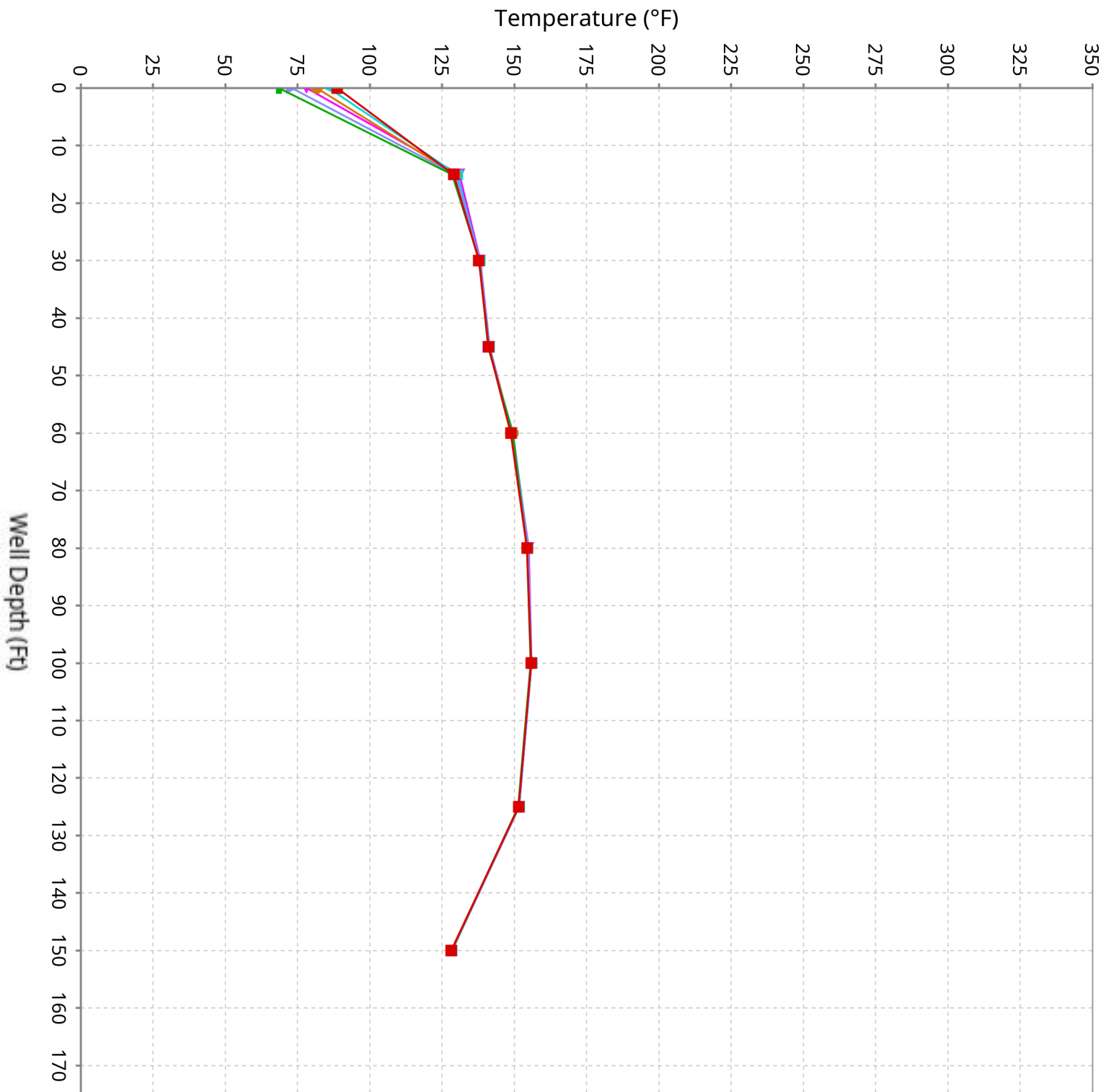

Vertical Temperature Profiles from Temperature Probes at Chiquita Landfill for TP-28

Maximum data for 12/18/2025 to 1/28/2026

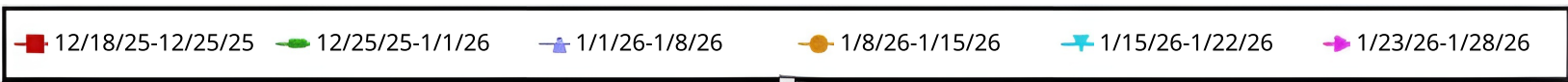
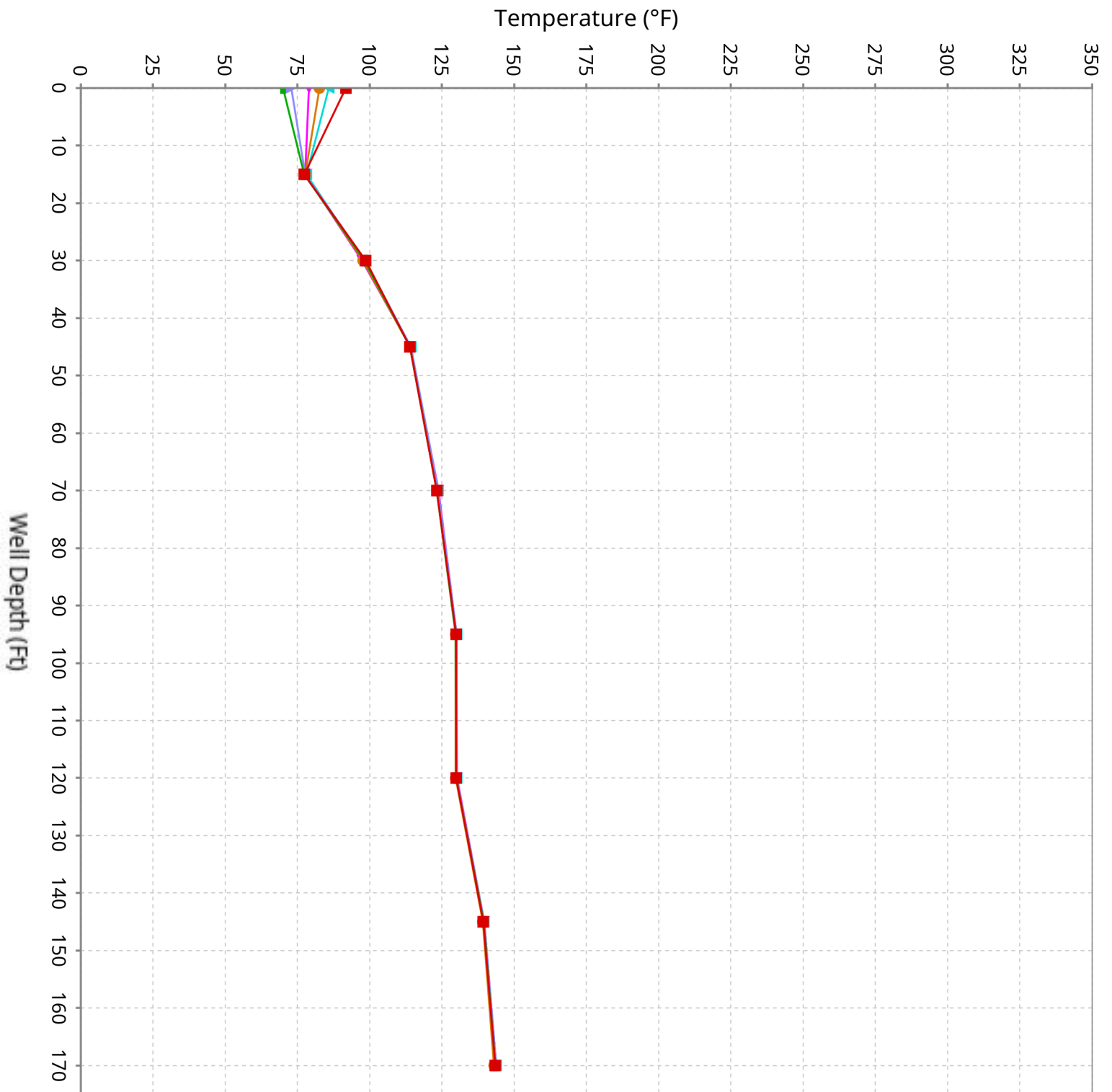

Vertical Temperature Profiles from Temperature Probes at Chiquita Landfill for TP-29

Maximum data for 12/18/2025 to 1/28/2026

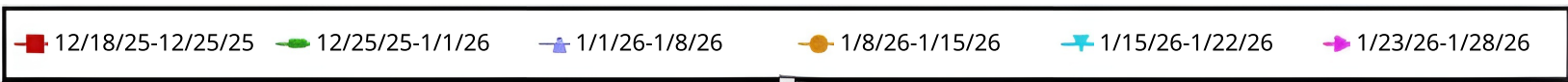
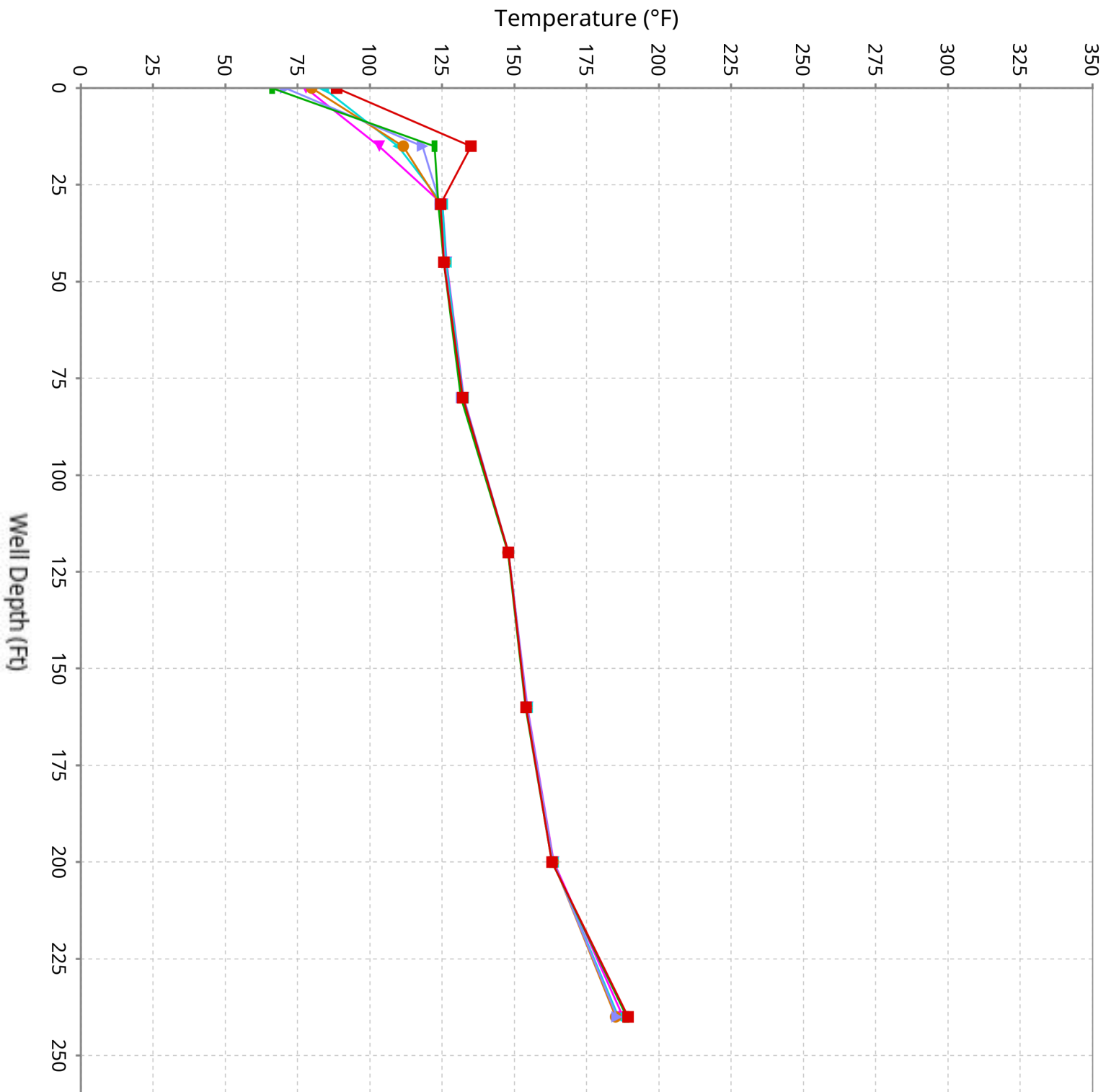

Vertical Temperature Profiles from Temperature Probes at Chiquita Landfill for TP-30

Maximum data for 12/18/2025 to 1/28/2026

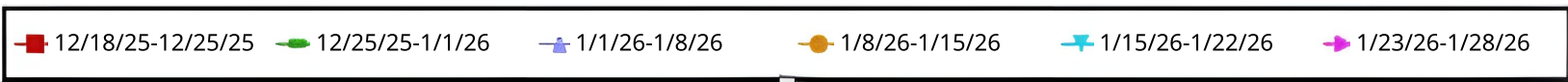
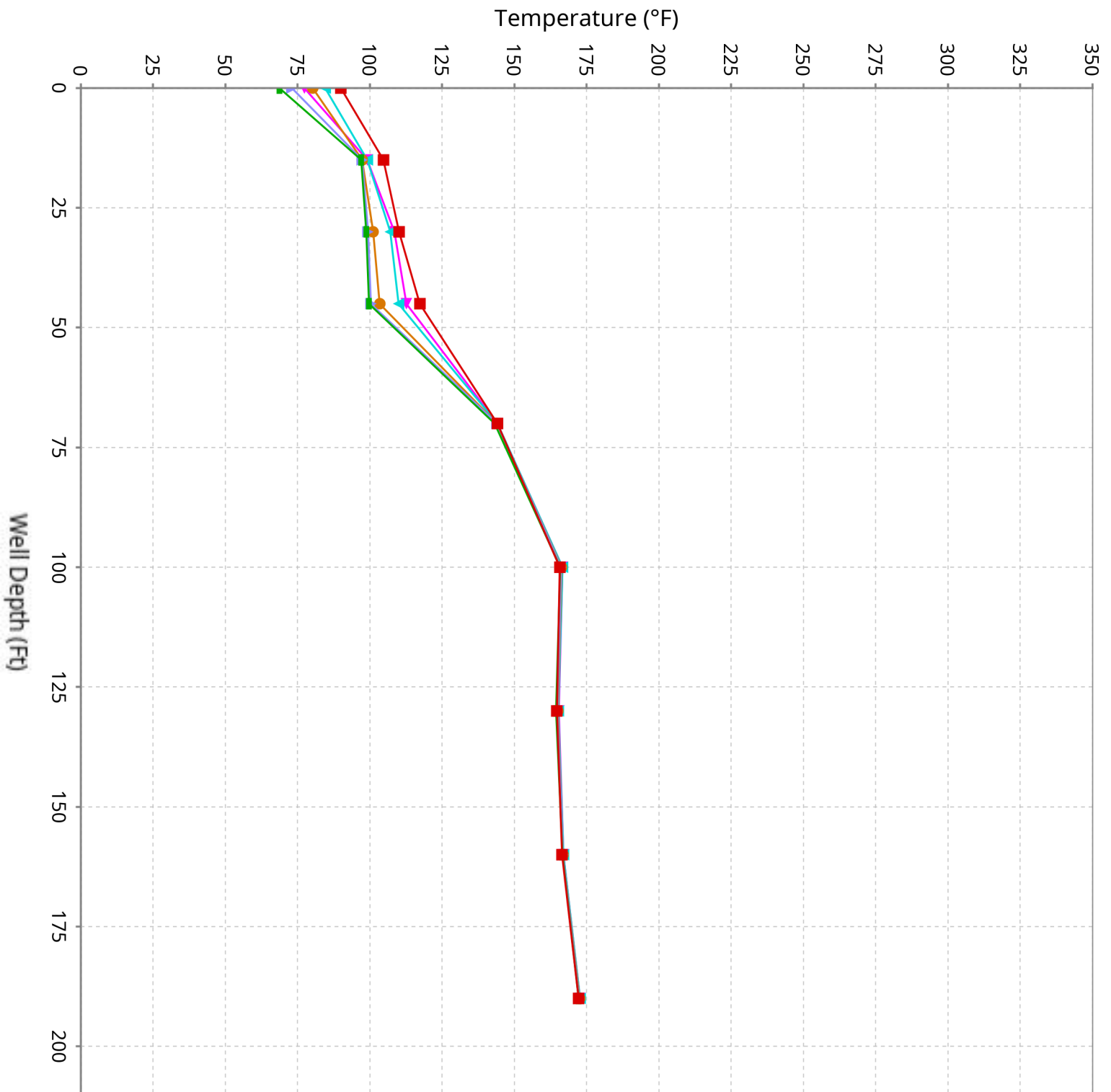

Vertical Temperature Profiles from Temperature Probes at Chiquita Landfill for TP-31

Maximum data for 12/18/2025 to 1/28/2026

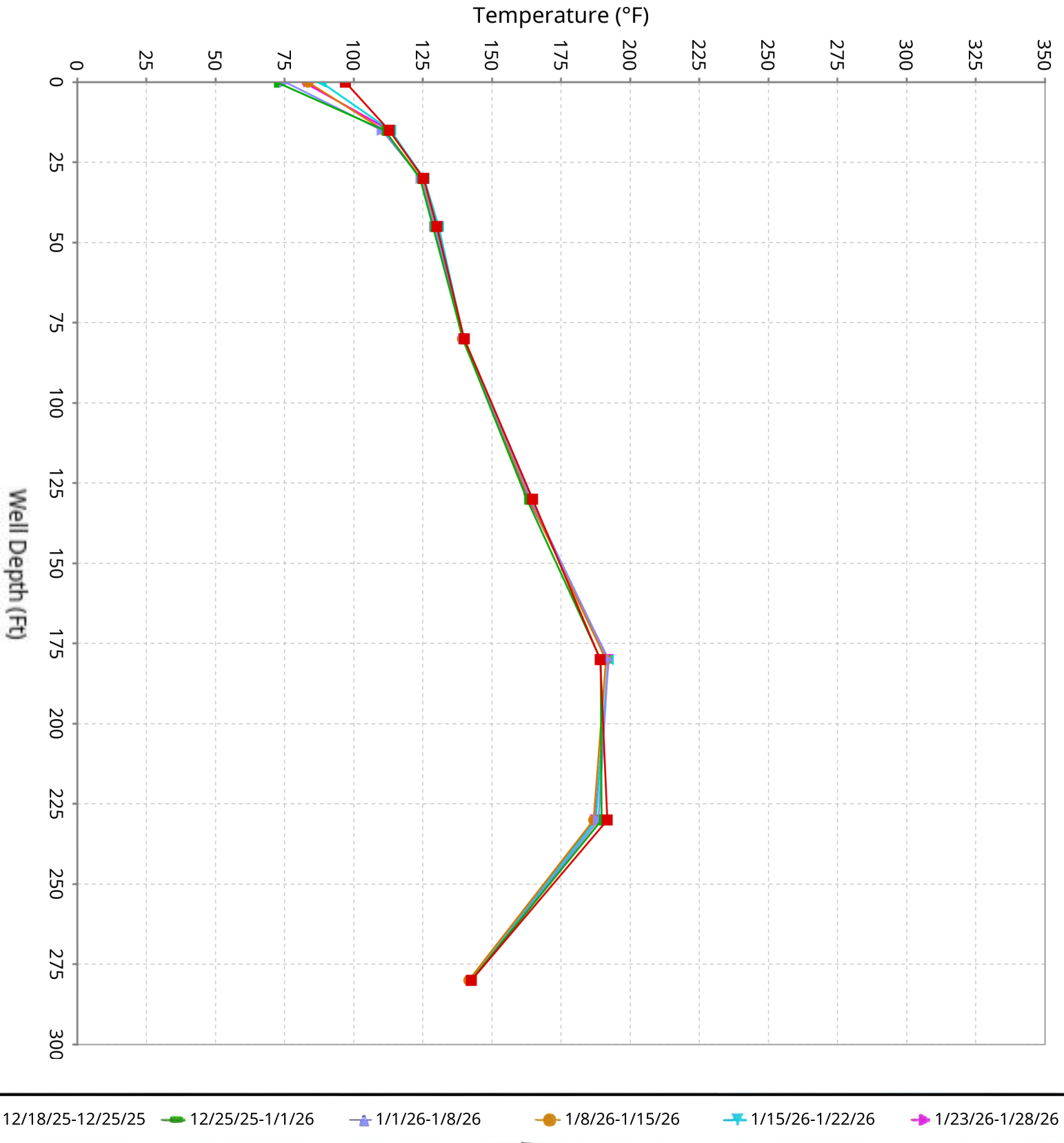

Vertical Temperature Profiles from Temperature Probes at Chiquita Landfill for TP-32

Maximum data for 12/18/2025 to 1/28/2026

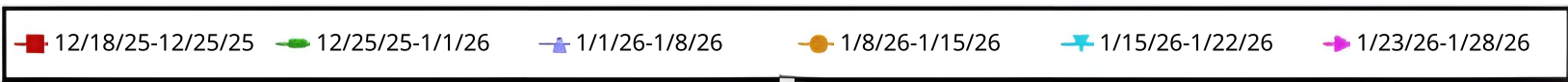
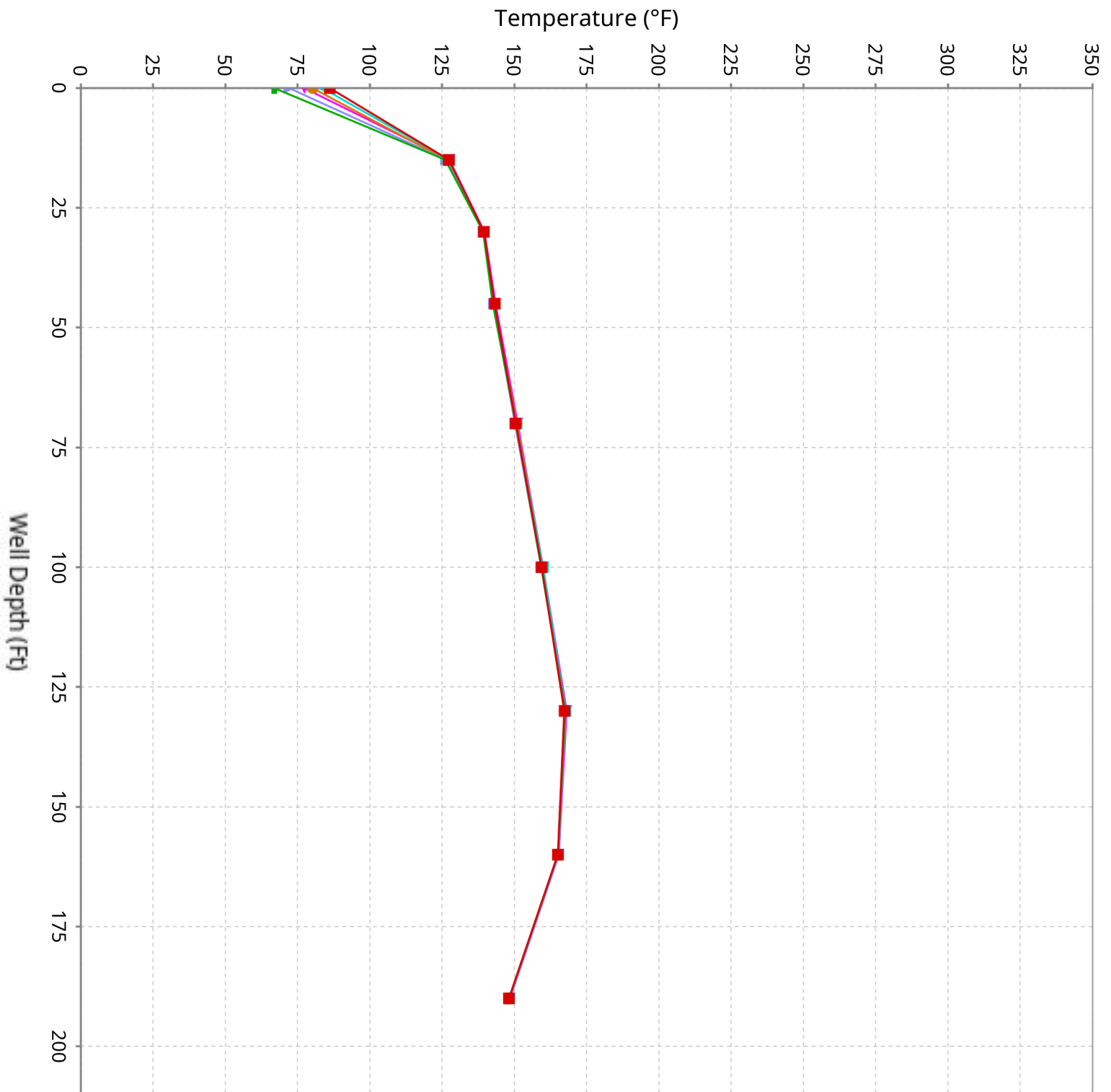

Vertical Temperature Profiles from Temperature Probes at Chiquita Landfill for TP-34

Maximum data for 12/18/2025 to 1/28/2026

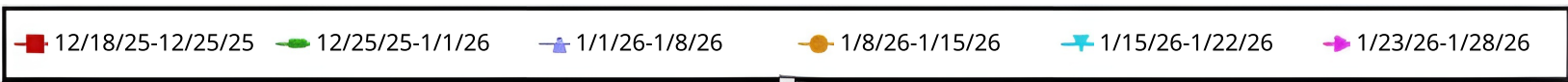
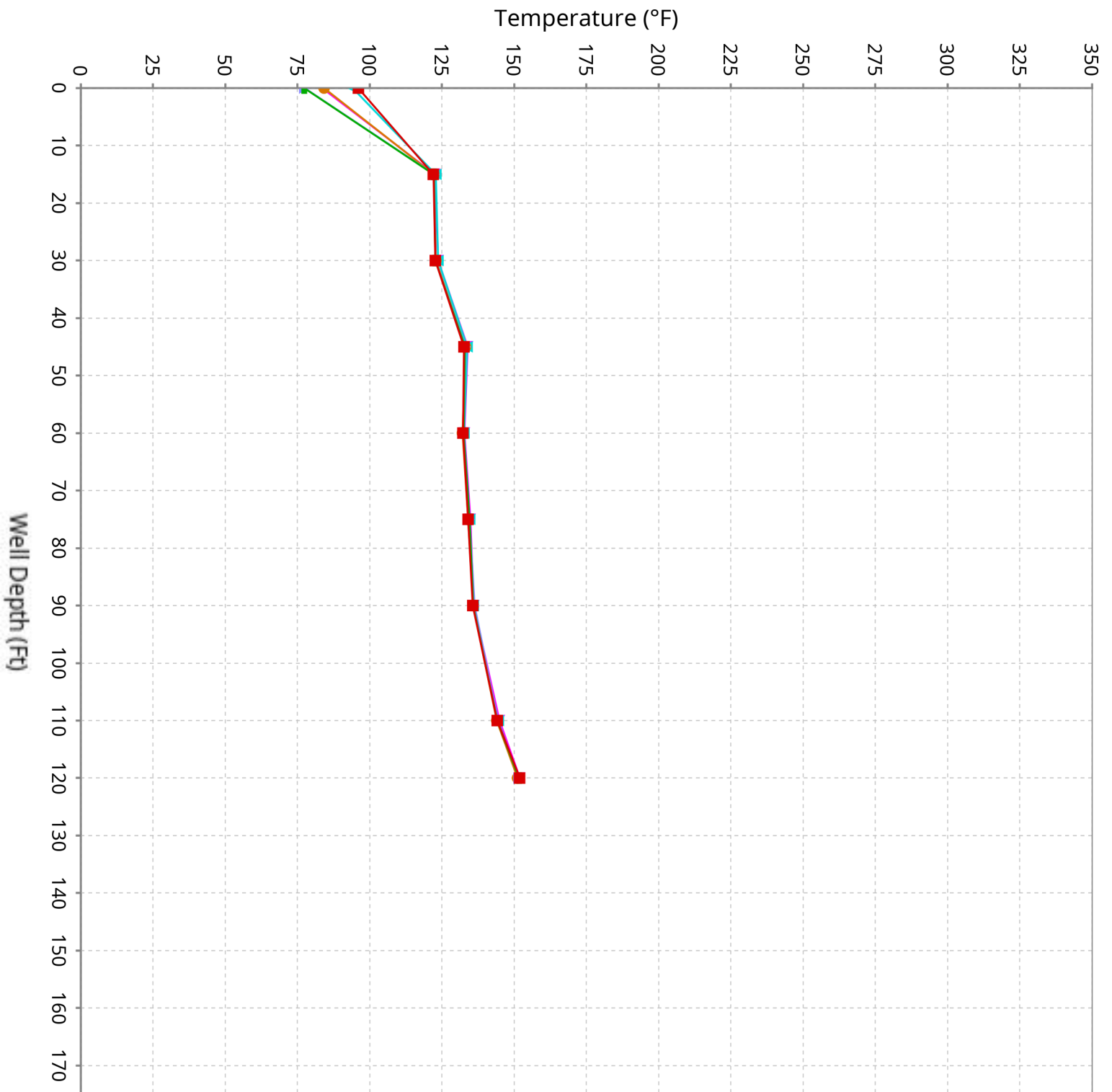

Vertical Temperature Profiles from Temperature Probes at Chiquita Landfill for TP-35

Maximum data for 12/18/2025 to 1/28/2026

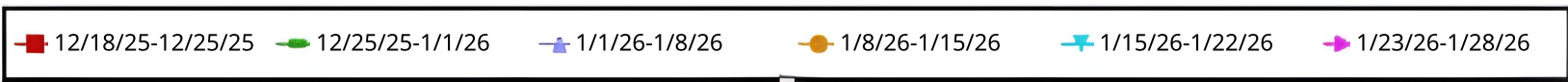
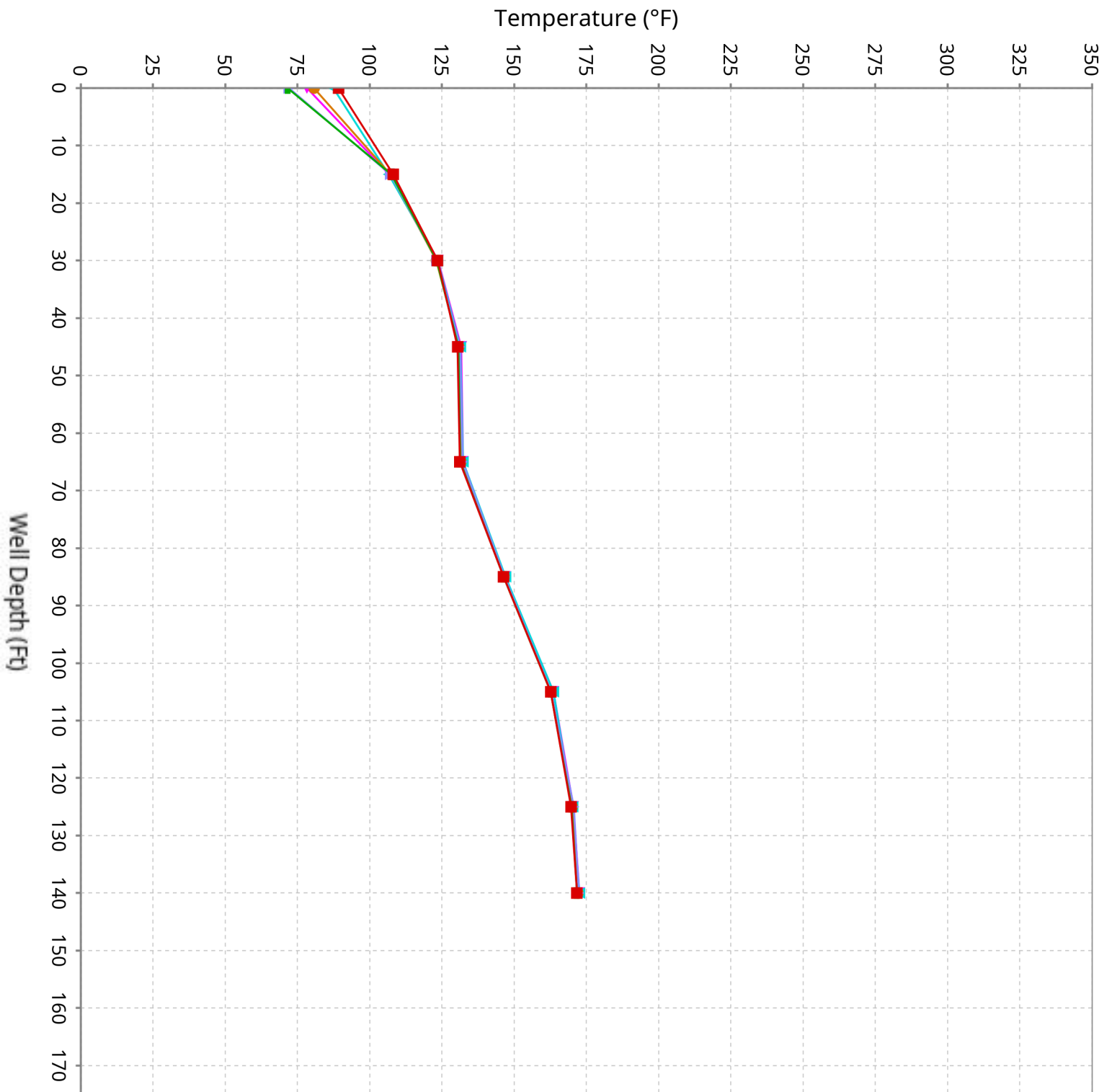

Vertical Temperature Profiles from Temperature Probes at Chiquita Landfill for TP-36

Maximum data for 12/18/2025 to 1/28/2026

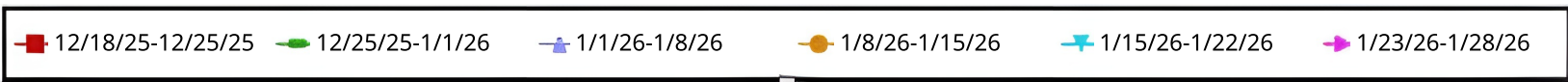
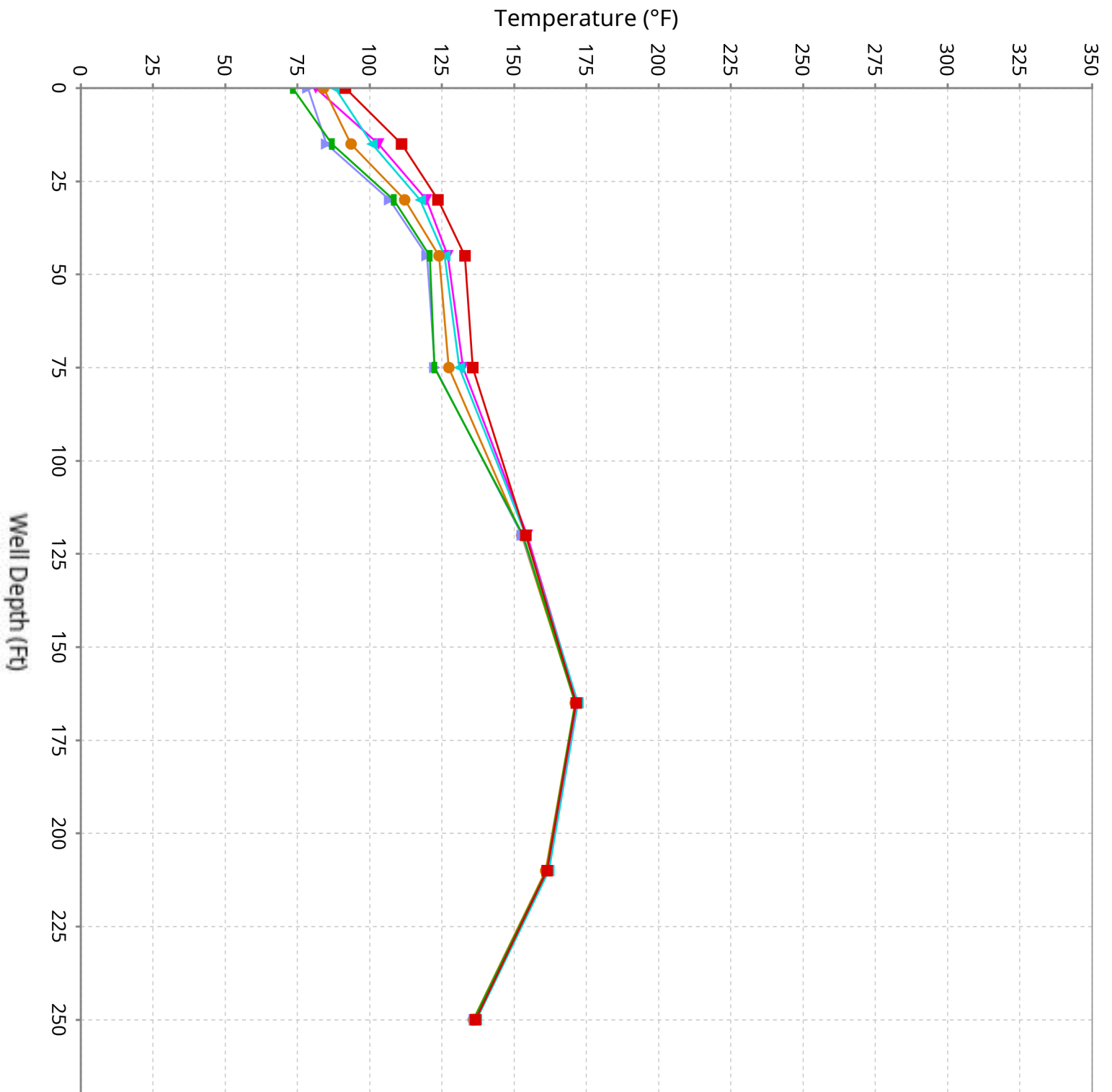

Vertical Temperature Profiles from Temperature Probes at Chiquita Landfill for TP-37

Maximum data for 12/18/2025 to 1/28/2026

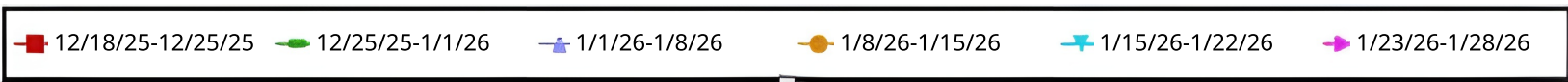
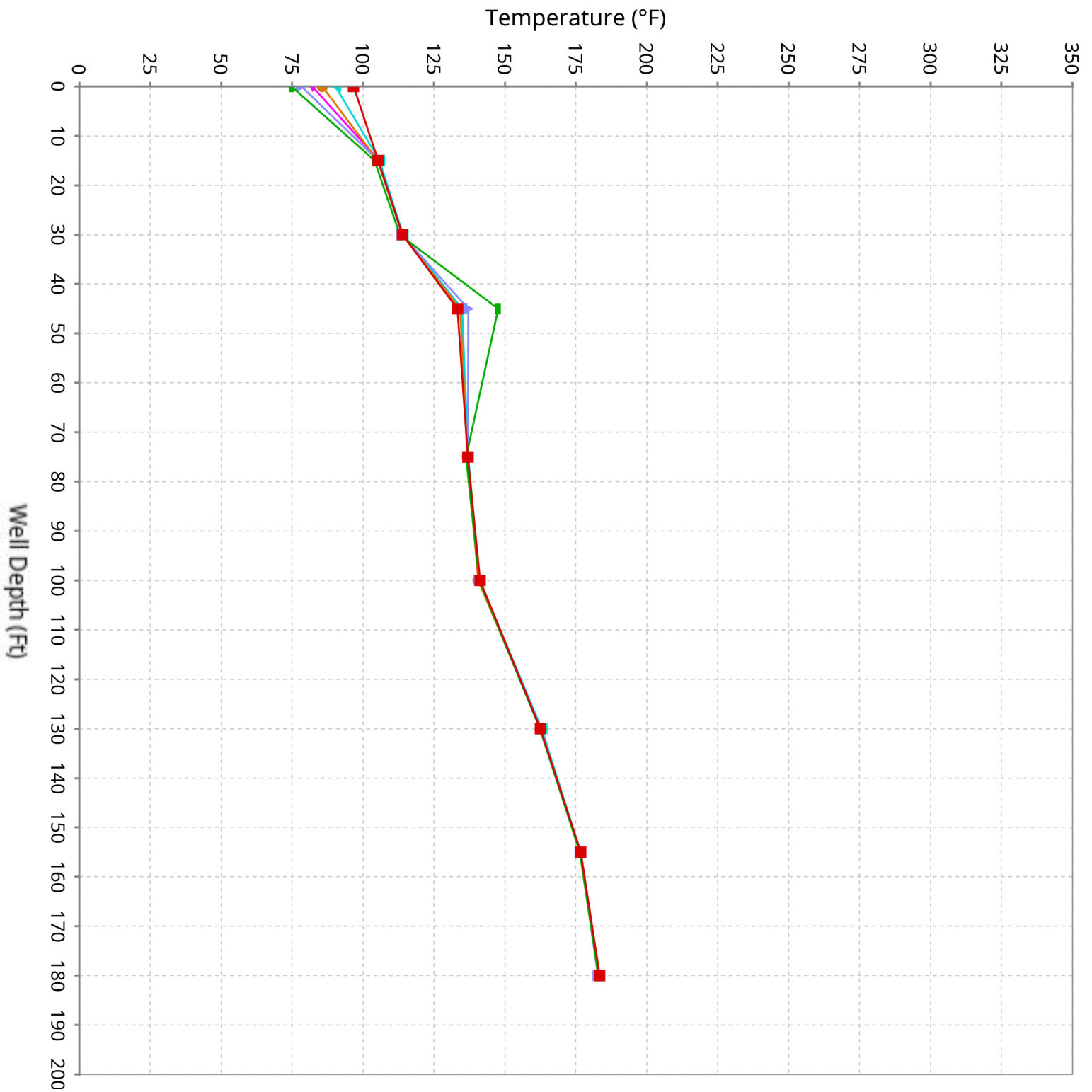

Vertical Temperature Profiles from Temperature Probes at Chiquita Landfill for TP-38

Maximum data for 12/18/2025 to 1/28/2026

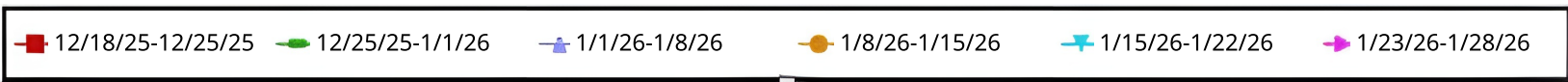
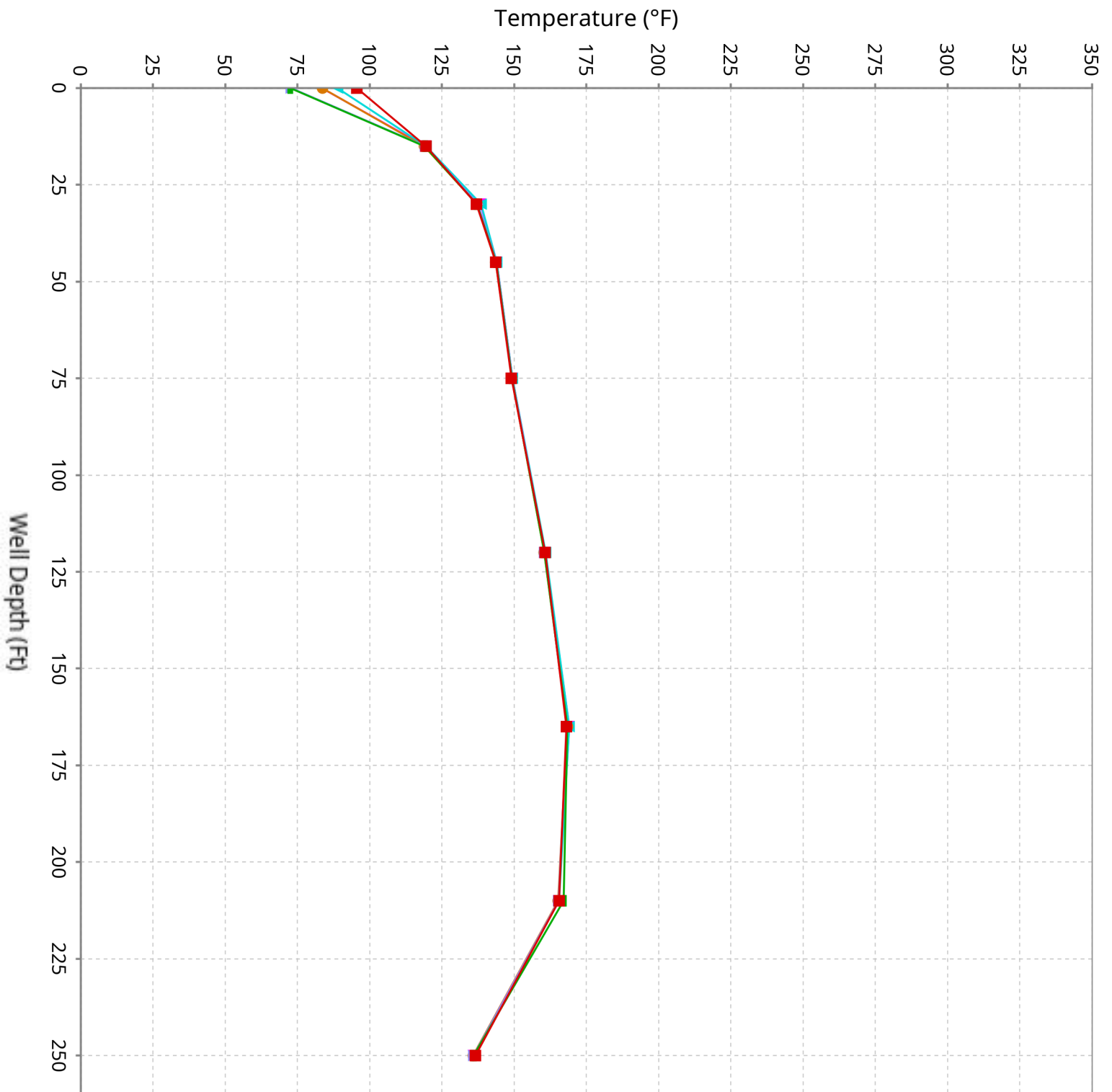

Vertical Temperature Profiles from Temperature Probes at Chiquita Landfill for TP-39

Maximum data for 12/18/2025 to 1/28/2026

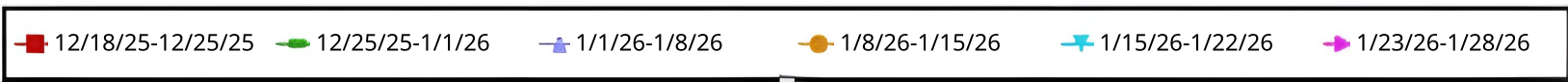
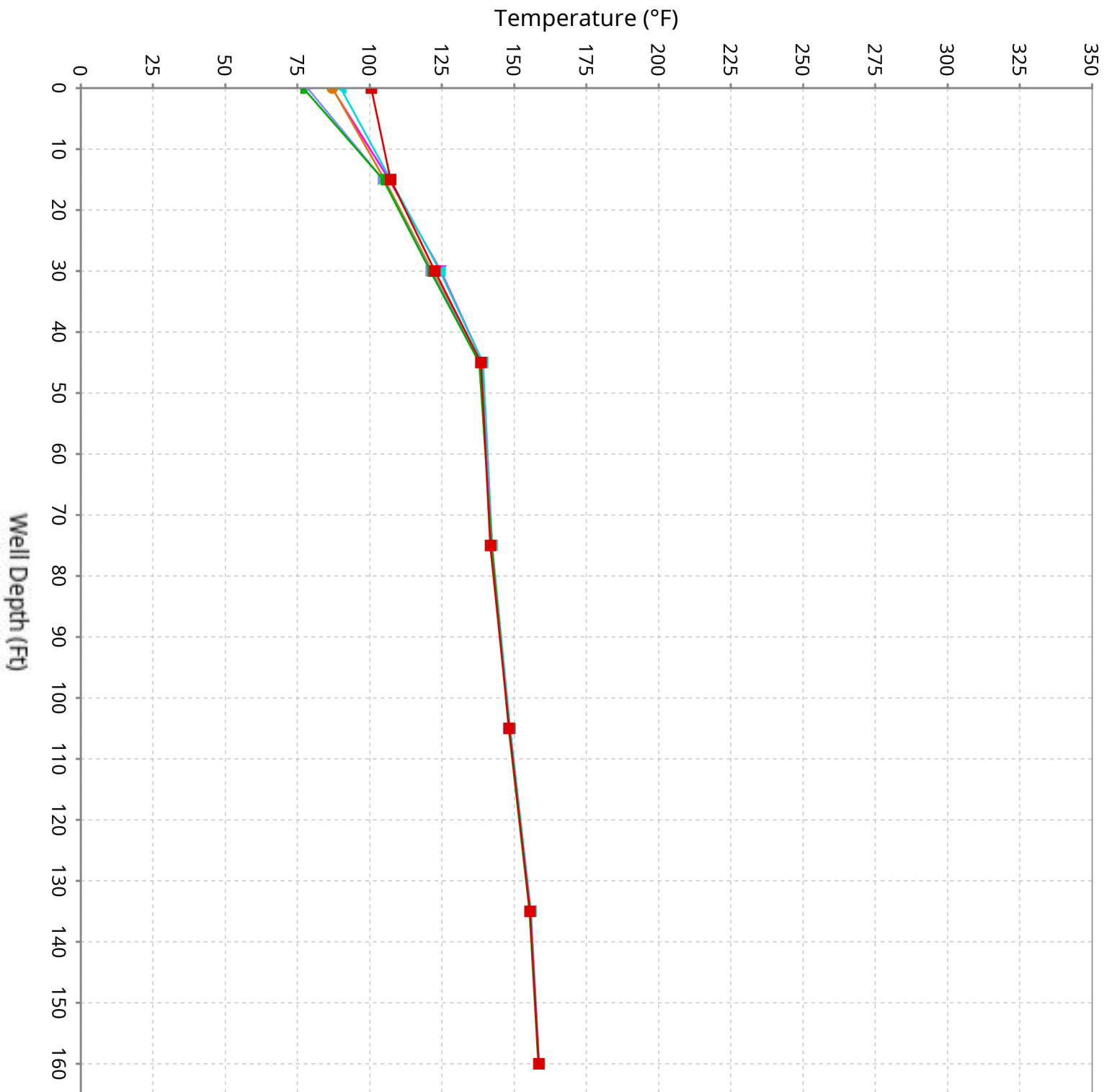

Vertical Temperature Profiles from Temperature Probes at Chiquita Landfill for TP-40

Maximum data for 12/18/2025 to 1/28/2026

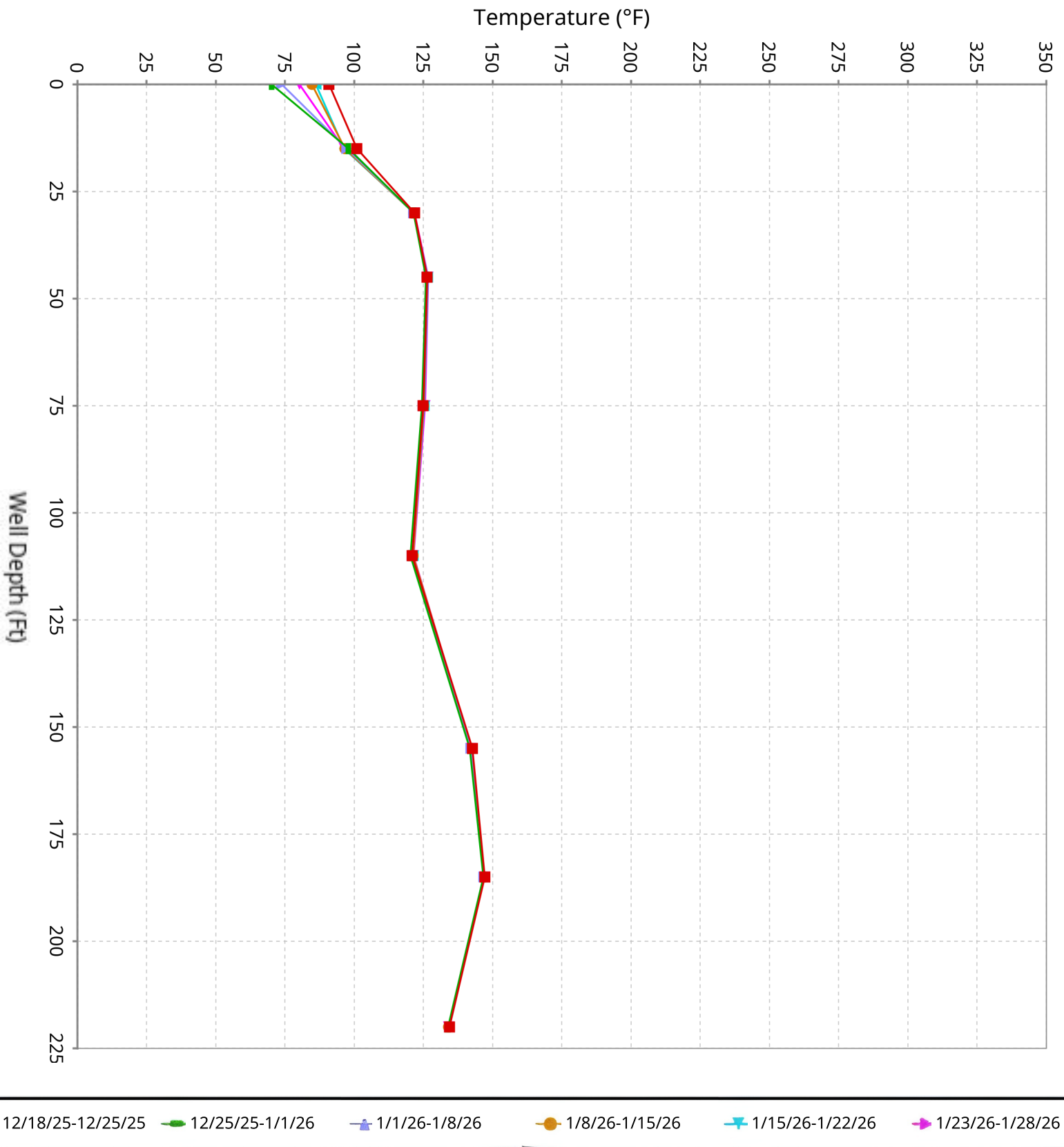

Maximum Vertical Temperature Map from Temperature Probes at Chiquita Landfill

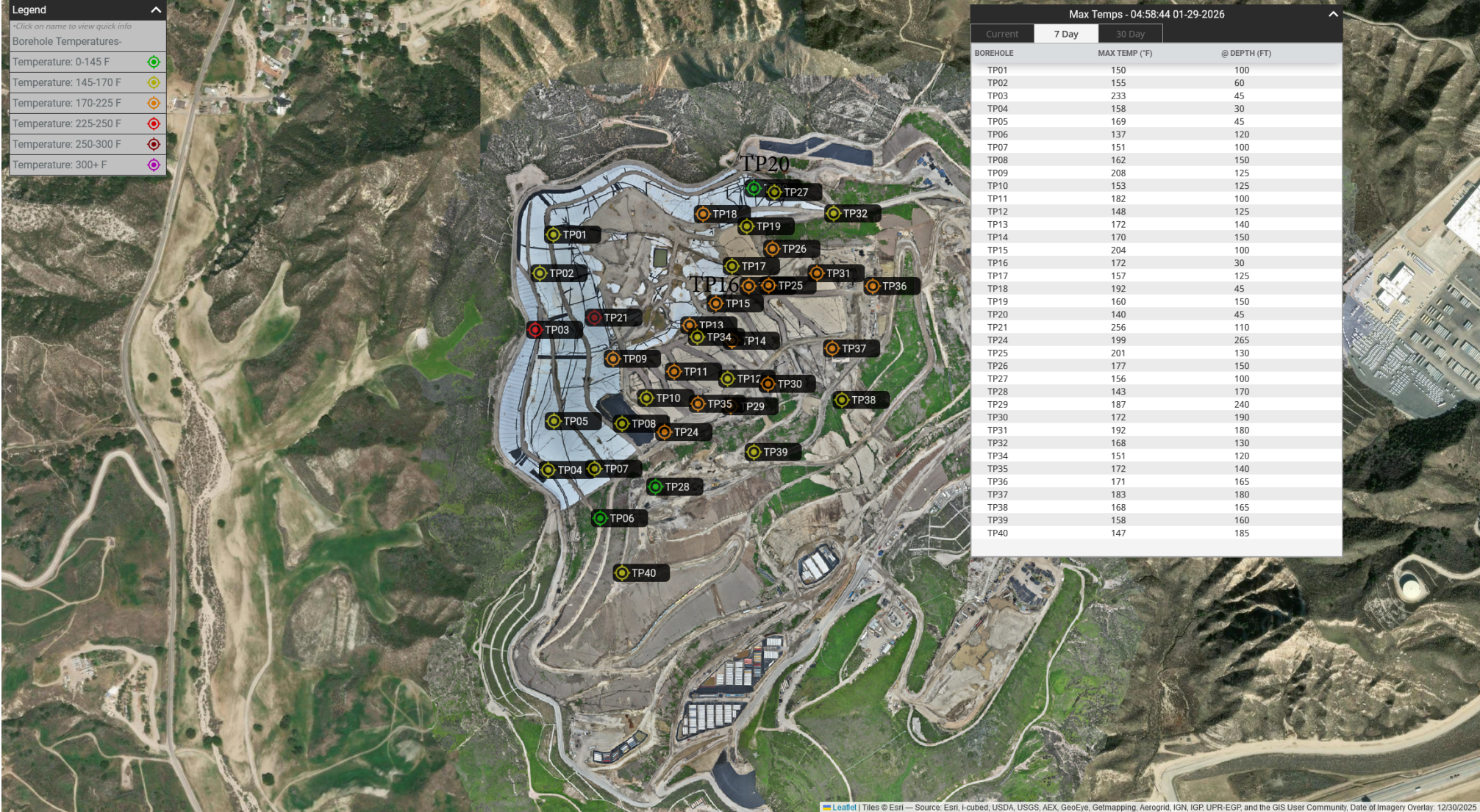

Leaflet | Tiles © Esri — Source: Esri, DeLorme, USDA, USGS, AEX, GeoEye, Getmapping, Aerogrid, IGN, IGP, UPR-EGP, and the GIS User Community, Date of Imagery Overlay: 12/30/2025

1 2 3 4 5 6 7 8 9 10 11 12 13 14 15

A B C D E F G H I J

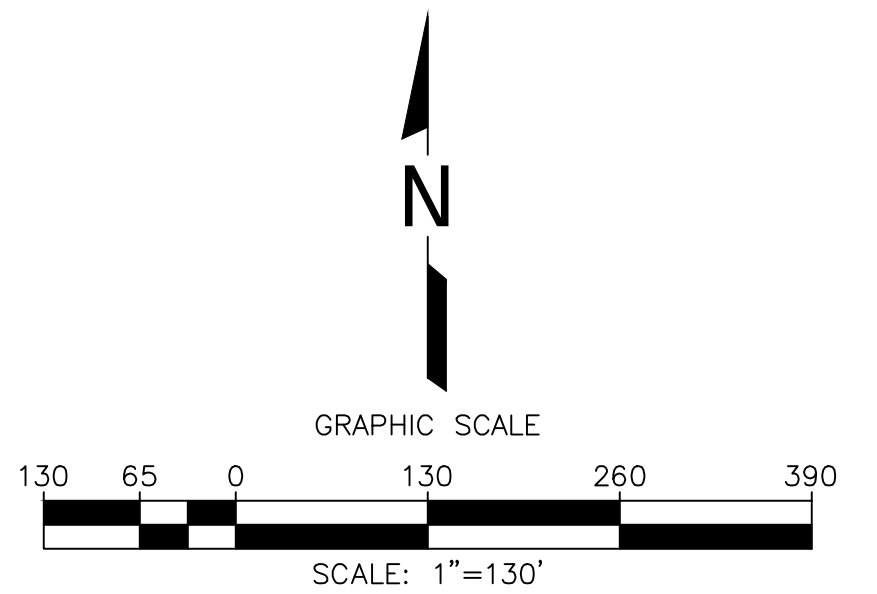
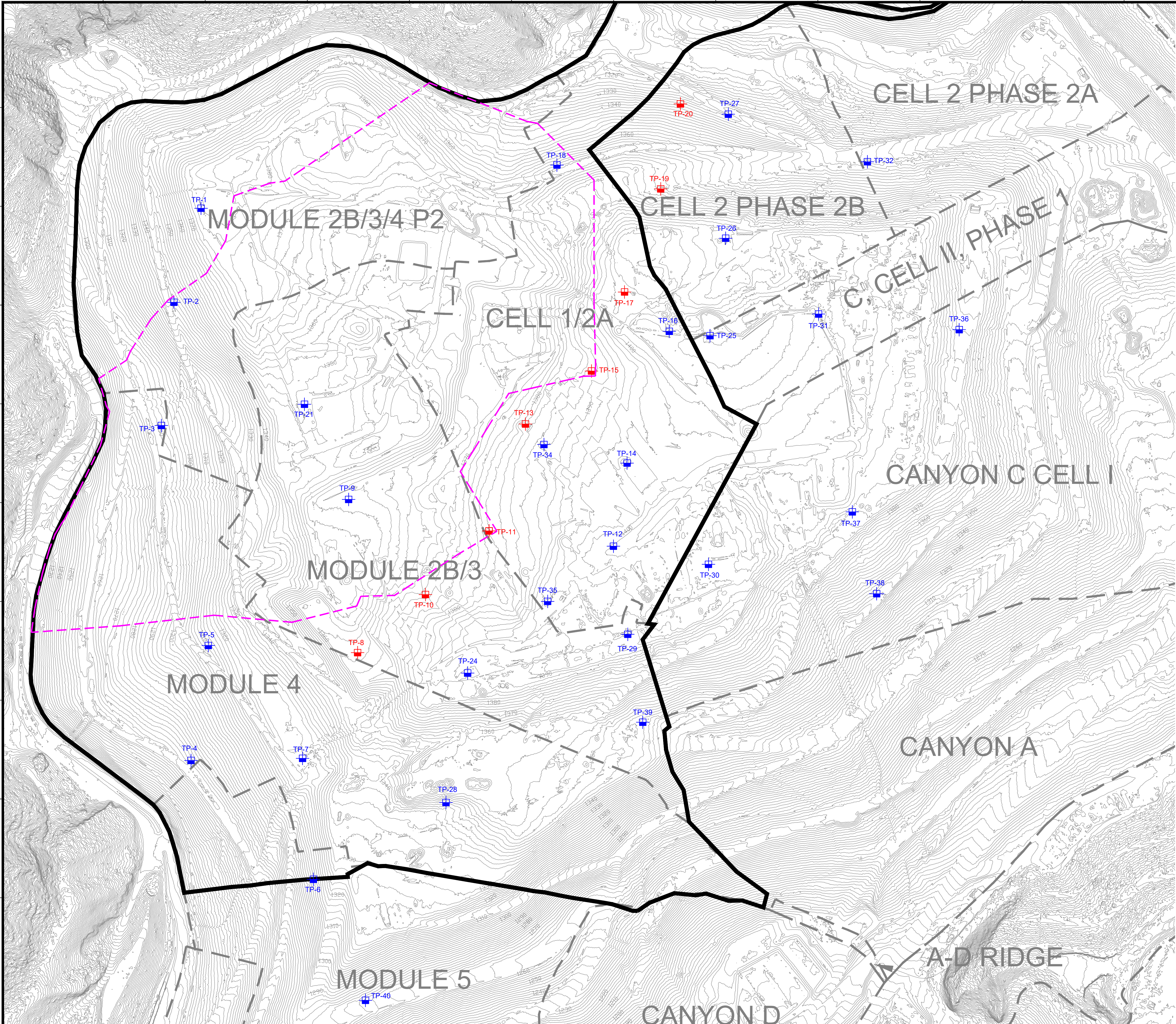

LEGEND

1150	EXISTING TOPOGRAPHIC CONTOUR
- - -	EXISTING CELL LIMITS (APPROXIMATE)
TP-XX	INSTALLED TEMPERATURE PROBES - STANDALONE
TP-XX	INSTALLED TEMPERATURE PROBES - INSTALLED WITHIN WELL CASING
- - -	REACTION AREA BOUNDARY (APPROXIMATE) - BASED ON DATA REVIEW
—	REACTION AREA BOUNDARY - CONDITION 9A

NO.	REVISION	DATE

SHEET TITLE:	EXISTING TEMPERATURE PROBE MAP
PROJECT TITLE:	CHIQUITA CANYON LANDFILL CASTAIC, CALIFORNIA

CLIENT:

CHIQUITA CANYON LANDFILL
CASTAIC, CALIFORNIA

DATE:	11/10/2025
SCALE:	AS SHOWN
SHEET:	1

- GENERAL DRAWING NOTES:**
- EXISTING TOPOGRAPHIC SURVEY INFORMATION SHOWN WAS PROVIDED BY PROPELLER. AERIAL PHOTOGRAPHY DATED OCTOBER 22, 2025.
 - NORTH ARROW SHOWN HERE IS REFERENCE TO THE CALIFORNIA STATE PLANE ZONE V COORDINATE SYSTEM, NAD 83.

TP-01	15 ft	30 ft	45 ft	60 ft	80 ft	100 ft	125 ft
12/29/2025 14:56	153.32						
12/30/2025 14:56	153.14						
12/31/2025 9:56	152.42						
1/1/2026 13:57	153.68						
1/2/2026 10:57	153.14						
1/2/2026 23:57	152.06						
1/4/2026 12:57	151.88						
1/5/2026 11:57	153.5						
1/6/2026 12:58	152.78						
1/7/2026 14:53	152.96						
1/8/2026 10:43	152.78						
1/9/2026 12:43	152.24						
1/10/2026 14:43	152.6						
1/11/2026 14:43	153.14						
1/12/2026 14:44	153.32						
1/13/2026 12:44	153.32						
1/14/2026 13:44	153.14						
1/15/2026 13:44	153.32						
1/16/2026 14:44	153.32						
1/17/2026 12:44	152.42						
1/18/2026 12:45	152.06						
1/19/2026 10:45	150.98						
1/20/2026 11:45	150.08						
1/21/2026 15:11	150.08						
1/22/2026 13:11	149.72						
1/23/2026 10:12	149						
1/24/2026 13:12	149.54						
1/25/2026 14:12	149						
1/26/2026 15:12	149						
1/27/2026 13:12	148.46						
1/28/2026 13:13	147.92						
12/29/2025 11:56		124.34					
12/30/2025 14:56		123.98					
12/30/2025 23:56		123.26					
1/1/2026 14:57		125.06					
1/2/2026 10:57		124.34					
1/3/2026 9:57		123.44					
1/4/2026 12:57		123.62					
1/5/2026 9:57		125.24					
1/6/2026 11:58		124.88					
1/7/2026 9:58		125.24					
1/8/2026 9:43		124.88					
1/9/2026 10:43		124.16					

1/10/2026 14:43	124.34
1/11/2026 14:43	124.52
1/12/2026 13:43	124.7
1/13/2026 10:44	124.88
1/14/2026 10:44	124.88
1/15/2026 9:44	125.06
1/16/2026 13:44	124.88
1/17/2026 10:44	124.88
1/18/2026 10:45	125.96
1/19/2026 10:45	125.6
1/20/2026 10:45	125.42
1/21/2026 14:11	125.96
1/22/2026 12:11	125.96
1/23/2026 10:12	126.14
1/24/2026 12:12	125.78
1/25/2026 14:12	125.24
1/26/2026 11:12	125.42
1/27/2026 11:12	125.42
1/28/2026 11:13	125.78
12/29/2025 10:56	134.06
12/30/2025 14:56	133.7
12/30/2025 23:56	133.16
1/1/2026 14:57	134.78
1/2/2026 10:57	134.42
1/3/2026 2:57	133.52
1/4/2026 11:57	133.88
1/5/2026 9:57	136.22
1/6/2026 11:58	135.32
1/7/2026 9:58	135.86
1/8/2026 8:43	135.5
1/9/2026 9:43	134.6
1/10/2026 10:43	134.6
1/11/2026 11:43	134.6
1/12/2026 9:43	134.6
1/13/2026 9:44	134.6
1/14/2026 9:44	134.6
1/15/2026 9:44	134.6
1/16/2026 10:44	134.42
1/17/2026 11:44	134.78
1/18/2026 10:45	136.04
1/19/2026 10:45	135.86
1/20/2026 9:45	135.5
1/21/2026 11:11	136.04
1/22/2026 12:11	136.22

1/23/2026 10:12	136.4	
1/24/2026 10:12	136.04	
1/25/2026 14:12	135.14	
1/26/2026 11:12	135.5	
1/27/2026 10:12	135.32	
1/28/2026 11:13	135.5	
12/29/2025 10:56		137.3
12/30/2025 14:56		136.58
12/30/2025 23:56		136.04
1/1/2026 14:57		137.48
1/2/2026 10:57		137.12
1/3/2026 0:57		136.22
1/4/2026 11:57		136.4
1/5/2026 9:57		138.74
1/6/2026 11:58		137.48
1/7/2026 9:58		138.56
1/8/2026 8:43		138.02
1/9/2026 10:43		137.3
1/10/2026 10:43		137.3
1/11/2026 11:43		137.48
1/12/2026 10:43		137.66
1/13/2026 9:44		137.84
1/14/2026 10:44		137.84
1/15/2026 9:44		137.84
1/16/2026 10:44		137.84
1/17/2026 10:44		137.84
1/18/2026 10:45		138.92
1/19/2026 9:45		138.38
1/20/2026 9:45		137.84
1/21/2026 11:11		138.02
1/22/2026 12:11		138.2
1/23/2026 10:12		138.92
1/24/2026 10:12		138.56
1/25/2026 11:12		137.48
1/26/2026 11:12		138.2
1/27/2026 10:12		138.38
1/28/2026 11:13		138.2
12/29/2025 14:56		148.64
12/30/2025 15:56		148.64
12/31/2025 8:56		148.28
1/1/2026 14:57		149.18
1/2/2026 11:57		148.82
1/3/2026 10:57		148.28
1/4/2026 11:57		148.28

1/5/2026 11:57	149.18	
1/6/2026 12:58	149	
1/7/2026 14:53	149.36	
1/8/2026 10:43	149.36	
1/9/2026 11:43	148.46	
1/10/2026 15:43	148.46	
1/11/2026 11:43	148.64	
1/12/2026 14:44	148.82	
1/13/2026 15:44	149	
1/14/2026 14:44	149.18	
1/15/2026 14:44	149.18	
1/16/2026 16:44	149.18	
1/17/2026 12:44	149	
1/18/2026 12:45	149.36	
1/19/2026 10:45	149.18	
1/20/2026 12:45	149	
1/21/2026 15:11	149.9	
1/22/2026 13:11	149.36	
1/23/2026 11:12	149	
1/24/2026 13:12	149.18	
1/25/2026 14:12	148.82	
1/26/2026 13:12	148.82	
1/27/2026 14:12	148.82	
1/28/2026 15:13	149	
12/29/2025 10:56		149.72
12/30/2025 14:56		149.54
12/31/2025 3:56		149.18
1/1/2026 14:57		150.08
1/2/2026 10:57		149.9
1/3/2026 0:57		149.18
1/4/2026 11:57		149.36
1/5/2026 9:57		150.26
1/6/2026 11:58		149.9
1/7/2026 9:58		150.08
1/8/2026 10:43		150.26
1/9/2026 11:43		149.72
1/10/2026 9:43		149.54
1/11/2026 9:43		149.72
1/12/2026 10:43		149.9
1/13/2026 9:44		149.9
1/14/2026 11:44		150.08
1/15/2026 10:44		150.08
1/16/2026 10:44		150.08
1/17/2026 11:44		149.9

1/18/2026 10:45					150.26
1/19/2026 10:45					150.44
1/20/2026 10:45					150.08
1/21/2026 15:11					150.44
1/22/2026 13:11					150.44
1/23/2026 10:12					150.62
1/24/2026 13:12					150.44
1/25/2026 14:12					150.08
1/26/2026 11:12					150.26
1/27/2026 10:12					150.26
1/28/2026 11:13					150.08
12/29/2025 9:56					143.96
12/30/2025 14:56					143.78
12/31/2025 0:56					143.42
1/1/2026 14:57					144.14
1/2/2026 10:57					144.32
1/3/2026 9:57					143.42
1/4/2026 11:57					143.6
1/5/2026 9:57					145.04
1/6/2026 11:58					144.32
1/7/2026 9:58					144.68
1/8/2026 9:43					144.68
1/9/2026 11:43					143.96
1/10/2026 9:43					143.96
1/11/2026 9:43					144.32
1/12/2026 9:43					144.5
1/13/2026 9:44					144.68
1/14/2026 10:44					144.86
1/15/2026 9:44					144.86
1/16/2026 10:44					144.86
1/17/2026 10:44					144.86
1/18/2026 10:45					145.4
1/19/2026 10:45					145.4
1/20/2026 10:45					145.04
1/21/2026 11:11					144.86
1/22/2026 11:11					145.04
1/23/2026 10:12					145.58
1/24/2026 10:12					145.22
1/25/2026 14:12					144.68
1/26/2026 11:12					145.22
1/27/2026 10:12					145.04
1/28/2026 11:13					145.04
TP-02	15 ft	30 ft	45 ft	60 ft	
12/29/2025 10:49	118.58				

12/30/2025 15:49	117.68	
12/31/2025 5:49	116.96	
1/1/2026 14:50	119.12	
1/2/2026 10:50	118.04	
1/3/2026 3:50	116.6	
1/4/2026 14:50	116.6	
1/5/2026 9:50	118.22	
1/6/2026 12:51	117.5	
1/7/2026 10:51	118.04	
1/8/2026 9:42	117.68	
1/9/2026 12:43	116.96	
1/10/2026 11:43	116.96	
1/11/2026 10:43	117.32	
1/12/2026 13:43	117.68	
1/13/2026 13:44	117.86	
1/14/2026 11:44	118.04	
1/15/2026 11:44	118.22	
1/16/2026 12:44	117.86	
1/17/2026 11:44	117.86	
1/18/2026 11:44	118.4	
1/19/2026 10:29	118.22	
1/20/2026 11:21	117.86	
1/21/2026 14:25	118.04	
1/22/2026 12:25	118.04	
1/23/2026 11:26	118.04	
1/24/2026 13:26	118.04	
1/25/2026 13:26	117.32	
1/26/2026 12:26	117.5	
1/27/2026 15:27	117.68	
1/28/2026 14:27	117.86	
12/29/2025 10:49		143.42
12/30/2025 14:49		142.7
12/30/2025 23:49		141.98
1/1/2026 13:49		143.96
1/2/2026 10:50		143.6
1/3/2026 1:50		142.52
1/4/2026 10:50		142.7
1/5/2026 9:50		144.68
1/6/2026 12:51		143.78
1/7/2026 9:51		144.68
1/8/2026 9:42		143.42
1/9/2026 9:43		141.8
1/10/2026 11:43		141.62
1/11/2026 13:43		141.62

1/12/2026 10:43	141.62	
1/13/2026 10:43	141.62	
1/14/2026 10:44	141.62	
1/15/2026 10:44	141.62	
1/16/2026 13:44	141.62	
1/17/2026 9:44	141.26	
1/18/2026 11:44	141.98	
1/19/2026 10:29	142.16	
1/20/2026 10:21	141.8	
1/21/2026 14:25	141.98	
1/22/2026 12:25	142.16	
1/23/2026 10:26	142.16	
1/24/2026 10:26	141.98	
1/25/2026 13:26	141.62	
1/26/2026 10:26	141.62	
1/27/2026 9:26	141.8	
1/28/2026 14:27	141.8	
12/29/2025 10:49		145.58
12/30/2025 14:49		145.04
12/30/2025 23:49		144.32
1/1/2026 13:49		146.12
1/2/2026 10:50		145.58
1/3/2026 1:50		144.32
1/4/2026 10:50		144.5
1/5/2026 9:50		146.66
1/6/2026 11:51		145.22
1/7/2026 9:51		146.48
1/8/2026 9:42		146.3
1/9/2026 9:43		145.22
1/10/2026 9:43		145.04
1/11/2026 9:43		145.22
1/12/2026 10:43		145.58
1/13/2026 10:43		145.58
1/14/2026 9:44		145.4
1/15/2026 10:44		145.58
1/16/2026 9:44		145.58
1/17/2026 9:44		145.4
1/18/2026 11:44		146.12
1/19/2026 10:29		146.66
1/20/2026 9:21		145.76
1/21/2026 10:25		146.3
1/22/2026 10:25		146.48
1/23/2026 10:26		146.84
1/24/2026 10:26		146.66

1/25/2026 13:26				146.3
1/26/2026 9:26				146.66
1/27/2026 9:26				147.02
1/28/2026 12:27				146.84
12/29/2025 10:49				154.04
12/30/2025 14:49				152.96
12/31/2025 0:49				152.42
1/1/2026 13:49				154.4
1/2/2026 10:50				154.04
1/3/2026 1:50				152.42
1/4/2026 10:50				152.78
1/5/2026 9:50				155.3
1/6/2026 12:51				153.5
1/7/2026 9:51				154.76
1/8/2026 9:42				154.76
1/9/2026 10:43				153.32
1/10/2026 8:43				153.32
1/11/2026 9:43				153.68
1/12/2026 9:43				154.04
1/13/2026 10:43				154.22
1/14/2026 9:44				154.22
1/15/2026 10:44				154.58
1/16/2026 9:44				154.4
1/17/2026 9:44				154.4
1/18/2026 11:44				155.12
1/19/2026 10:29				155.3
1/20/2026 9:21				154.76
1/21/2026 10:25				154.94
1/22/2026 10:25				155.3
1/23/2026 10:26				155.84
1/24/2026 11:26				155.48
1/25/2026 13:26				154.76
1/26/2026 10:26				155.3
1/27/2026 9:26				155.84
1/28/2026 12:27				155.12
TP-03	15 ft	30 ft	45 ft	
12/29/2025 14:29		203		
12/30/2025 14:15		203.36		
12/31/2025 11:23		204.8		
1/1/2026 15:28		206.06		
1/2/2026 4:45		203.9		
1/3/2026 19:10		204.62		
1/4/2026 15:10		205.16		
1/5/2026 10:11		204.62		

1/6/2026 13:11	205.34
1/7/2026 11:24	205.88
1/8/2026 12:15	205.16
1/9/2026 10:48	201.02
1/10/2026 9:51	201.56
1/11/2026 14:06	202.1
1/12/2026 18:59	204.44
1/13/2026 12:17	205.7
1/14/2026 13:04	205.16
1/15/2026 14:48	206.24
1/16/2026 13:44	205.52
1/17/2026 14:54	204.98
1/18/2026 16:02	206.24
1/19/2026 15:11	205.88
1/20/2026 12:02	204.44
1/21/2026 14:29	206.24
1/22/2026 16:42	205.7
1/23/2026 13:17	206.06
1/24/2026 12:18	206.24
1/25/2026 13:38	204.98
1/26/2026 13:59	203.54
1/27/2026 14:20	205.34
1/28/2026 12:50	204.26
12/29/2025 10:51	212.9
12/30/2025 15:26	212.18
12/30/2025 23:32	211.64
1/1/2026 14:28	212.18
1/2/2026 10:45	212.36
1/3/2026 10:10	211.46
1/4/2026 7:10	211.28
1/5/2026 11:11	212.54
1/6/2026 14:11	212.18
1/7/2026 10:03	212
1/8/2026 10:33	212.18
1/9/2026 9:41	212.9
1/10/2026 9:51	212.9
1/11/2026 11:21	212.9
1/12/2026 9:15	212.72
1/13/2026 15:19	212.72
1/14/2026 10:57	212.72
1/15/2026 10:42	213.26
1/16/2026 10:05	212.18
1/17/2026 10:06	212.72
1/18/2026 13:01	213.62

1/19/2026 11:47				213.44
1/20/2026 18:05				213.62
1/21/2026 14:29				211.82
1/22/2026 12:40				212.36
1/23/2026 12:17				212
1/24/2026 13:59				213.08
1/25/2026 10:37				212.18
1/26/2026 12:22				212.54
1/27/2026 9:39				212.9
1/28/2026 11:45				212.9
12/29/2025 9:51				233.24
12/30/2025 13:46				232.7
12/31/2025 7:28				232.34
1/1/2026 13:28				232.88
1/2/2026 10:45				232.88
1/3/2026 6:10				232.34
1/4/2026 11:10				232.52
1/5/2026 9:11				233.6
1/6/2026 12:11				232.88
1/7/2026 10:03				233.6
1/8/2026 9:33				233.96
1/9/2026 10:48				233.06
1/10/2026 8:50				233.06
1/11/2026 9:08				233.06
1/12/2026 9:15				233.42
1/13/2026 9:16				233.24
1/14/2026 9:25				233.42
1/15/2026 9:53				233.42
1/16/2026 10:05				233.24
1/17/2026 10:06				233.24
1/18/2026 10:00				233.78
1/19/2026 11:47				233.42
1/20/2026 10:02				233.42
1/21/2026 10:54				232.7
1/22/2026 12:40				233.42
1/23/2026 9:07				233.6
1/24/2026 9:58				233.42
1/25/2026 10:37				233.06
1/26/2026 12:22				233.06
1/27/2026 9:33				233.6
1/28/2026 10:44				233.42
TP-04	15 ft	30 ft	45 ft	60 ft
12/29/2025 13:48	151.34			
12/30/2025 15:49	151.16			

12/31/2025 8:49	150.44	
1/1/2026 13:49	151.52	
1/2/2026 10:49	150.8	
1/3/2026 12:50	150.26	
1/4/2026 11:50	149.9	
1/5/2026 11:56	150.8	
1/6/2026 12:36	150.8	
1/7/2026 12:36	151.16	
1/8/2026 9:43	150.8	
1/9/2026 14:24	150.98	
1/10/2026 11:24	151.16	
1/11/2026 12:25	151.52	
1/12/2026 15:25	151.88	
1/13/2026 10:25	151.88	
1/14/2026 11:25	152.24	
1/15/2026 11:25	152.42	
1/16/2026 14:18	152.24	
1/17/2026 12:19	152.24	
1/18/2026 11:19	152.6	
1/19/2026 10:19	152.42	
1/20/2026 11:19	152.24	
1/21/2026 11:07	152.24	
1/22/2026 12:08	152.06	
1/23/2026 10:08	152.24	
1/24/2026 13:46	152.42	
1/25/2026 14:46	152.06	
1/26/2026 11:46	152.06	
1/27/2026 10:46	152.06	
1/28/2026 12:47	152.42	
12/29/2025 13:48		158.72
12/30/2025 15:49		158.54
12/31/2025 8:49		158
1/1/2026 14:49		159.26
1/2/2026 10:49		158.72
1/3/2026 12:50		158
1/4/2026 12:50		158.18
1/5/2026 11:56		159.08
1/6/2026 12:36		158.9
1/7/2026 12:36		159.08
1/8/2026 9:43		158.9
1/9/2026 11:24		158.36
1/10/2026 11:24		158.36
1/11/2026 11:25		158.36
1/12/2026 10:25		158.54

1/13/2026 10:25	158.54
1/14/2026 11:25	158.72
1/15/2026 11:25	158.9
1/16/2026 12:18	158.54
1/17/2026 11:19	158.54
1/18/2026 11:19	158.9
1/19/2026 10:19	159.08
1/20/2026 9:19	158.54
1/21/2026 14:07	158.72
1/22/2026 12:08	158.54
1/23/2026 10:08	158.9
1/24/2026 13:46	158.72
1/25/2026 14:46	158.54
1/26/2026 11:46	158.54
1/27/2026 9:46	158.72
1/28/2026 12:47	158.72
12/29/2025 11:48	155.48
12/30/2025 15:49	155.3
12/30/2025 23:49	154.76
1/1/2026 13:49	156.02
1/2/2026 10:49	155.66
1/3/2026 12:50	155.12
1/4/2026 10:50	155.12
1/5/2026 10:56	156.02
1/6/2026 12:36	156.02
1/7/2026 12:36	156.2
1/8/2026 9:43	156.02
1/9/2026 10:24	155.3
1/10/2026 14:24	155.48
1/11/2026 12:25	155.48
1/12/2026 10:25	155.48
1/13/2026 11:25	155.66
1/14/2026 10:25	155.66
1/15/2026 10:25	155.66
1/16/2026 14:18	155.66
1/17/2026 12:19	155.48
1/18/2026 11:19	155.66
1/19/2026 10:19	156.02
1/20/2026 9:19	155.66
1/21/2026 14:07	155.84
1/22/2026 12:08	155.48
1/23/2026 10:08	155.84
1/24/2026 13:46	155.66
1/25/2026 14:46	155.66

1/26/2026 11:46	155.48
1/27/2026 9:46	155.66
1/28/2026 12:47	155.66
12/29/2025 8:48	151.52
12/30/2025 15:49	151.52
12/30/2025 23:49	150.98
1/1/2026 14:49	152.24
1/2/2026 11:49	151.7
1/3/2026 10:49	150.98
1/4/2026 12:50	151.16
1/5/2026 10:56	151.88
1/6/2026 12:36	152.06
1/7/2026 12:36	152.06
1/8/2026 9:43	152.06
1/9/2026 10:24	151.34
1/10/2026 11:24	151.7
1/11/2026 10:24	151.7
1/12/2026 10:25	151.88
1/13/2026 10:25	151.88
1/14/2026 13:25	152.24
1/15/2026 10:25	152.24
1/16/2026 14:18	152.24
1/17/2026 11:19	152.06
1/18/2026 11:19	152.6
1/19/2026 10:19	152.96
1/20/2026 9:19	152.6
1/21/2026 14:07	152.78
1/22/2026 12:08	152.6
1/23/2026 10:08	152.96
1/24/2026 13:46	152.96
1/25/2026 14:46	152.96
1/26/2026 11:46	152.96
1/27/2026 9:46	153.32
1/28/2026 12:47	153.32

TP-05	15 ft	30 ft	45 ft	60 ft	75 ft
12/29/2025 15:30	122.9				
12/30/2025 15:00	123.08				
12/30/2025 23:53	122.72				
1/1/2026 23:09	117.86				
1/2/2026 11:09	121.28				
1/3/2026 13:09	120.02				
1/4/2026 4:09	120.56				
1/5/2026 11:10	122.72				
1/6/2026 13:10	122.54				

1/7/2026 15:55	123.8	
1/8/2026 11:44	123.98	
1/9/2026 17:00	124.16	
1/10/2026 16:21	124.52	
1/11/2026 16:30	125.06	
1/12/2026 14:38	125.24	
1/13/2026 15:38	125.6	
1/14/2026 14:35	126.14	
1/15/2026 16:39	126.5	
1/16/2026 16:06	126.86	
1/17/2026 12:09	126.86	
1/18/2026 16:15	128.12	
1/19/2026 12:48	127.94	
1/20/2026 12:51	128.12	
1/21/2026 15:15	129.02	
1/22/2026 16:42	128.84	
1/23/2026 13:25	129.2	
1/24/2026 13:15	129.92	
1/25/2026 14:32	129.74	
1/26/2026 16:06	130.1	
1/27/2026 13:48	130.28	
1/28/2026 15:27	130.82	
12/29/2025 15:30		164.84
12/30/2025 15:44		165.38
12/31/2025 7:53		165.02
1/1/2026 23:09		157.64
1/2/2026 11:09		161.96
1/3/2026 13:09		159.26
1/4/2026 6:09		159.8
1/5/2026 15:10		162.68
1/5/2026 23:10		162.5
1/7/2026 14:19		164.12
1/8/2026 13:44		164.66
1/9/2026 17:00		165.38
1/10/2026 16:07		165.92
1/11/2026 14:40		165.74
1/12/2026 12:37		165.74
1/13/2026 14:39		165.92
1/14/2026 16:01		166.1
1/15/2026 13:38		165.92
1/16/2026 16:06		166.1
1/17/2026 10:39		165.74
1/18/2026 16:15		166.64
1/19/2026 15:43		166.46

1/20/2026 13:52	166.28	
1/21/2026 14:15	166.64	
1/21/2026 23:49	165.56	
1/23/2026 11:24	164.12	
1/24/2026 13:15	164.3	
1/25/2026 13:18	164.48	
1/26/2026 16:55	164.66	
1/27/2026 13:44	164.84	
1/28/2026 12:25	164.84	
12/29/2025 15:30		163.76
12/30/2025 15:00		163.94
12/31/2025 10:53		163.58
1/1/2026 15:09		163.04
1/2/2026 11:09		164.12
1/3/2026 13:09		163.76
1/4/2026 13:10		164.12
1/5/2026 15:10		165.02
1/6/2026 14:10		165.2
1/7/2026 14:19		165.92
1/8/2026 14:44		165.74
1/9/2026 14:11		166.1
1/10/2026 16:07		166.28
1/11/2026 13:40		166.46
1/12/2026 14:38		167
1/13/2026 15:38		167
1/14/2026 14:35		167.72
1/15/2026 13:38		167.54
1/16/2026 16:06		167.9
1/17/2026 12:09		167.72
1/18/2026 16:15		168.62
1/19/2026 12:48		168.44
1/20/2026 14:52		168.62
1/21/2026 14:15		168.8
1/22/2026 12:31		168.8
1/23/2026 15:26		169.34
1/24/2026 13:15		169.34
1/25/2026 14:18		169.52
1/26/2026 14:12		169.7
1/27/2026 13:48		169.88
1/28/2026 14:26		169.88
12/29/2025 15:30		152.96
12/30/2025 15:00		152.78
12/31/2025 13:53		152.42
1/1/2026 15:09		154.04

1/2/2026 11:09	152.96	
1/3/2026 5:09	152.6	
1/4/2026 12:10	152.78	
1/5/2026 11:10	153.14	
1/6/2026 13:10	153.32	
1/7/2026 14:19	153.68	
1/8/2026 15:44	153.32	
1/9/2026 14:11	153.32	
1/10/2026 16:07	153.5	
1/11/2026 14:40	153.5	
1/12/2026 14:38	153.68	
1/13/2026 14:39	153.68	
1/14/2026 14:35	153.86	
1/15/2026 14:38	153.86	
1/16/2026 15:13	154.04	
1/17/2026 15:10	153.86	
1/18/2026 16:15	154.4	
1/19/2026 12:48	154.04	
1/20/2026 12:51	153.86	
1/21/2026 14:15	154.4	
1/22/2026 12:31	154.22	
1/23/2026 15:26	154.76	
1/24/2026 13:15	154.76	
1/25/2026 14:32	154.76	
1/26/2026 15:06	154.76	
1/27/2026 13:44	154.76	
1/28/2026 14:26	154.76	
12/29/2025 10:30		155.84
12/30/2025 15:44		156.02
12/31/2025 13:53		155.66
1/1/2026 16:09		156.92
1/2/2026 11:09		156.74
1/3/2026 13:09		155.84
1/4/2026 12:09		156.02
1/5/2026 11:10		157.28
1/6/2026 13:10		156.74
1/7/2026 15:55		156.92
1/8/2026 11:44		157.1
1/9/2026 17:00		156.56
1/10/2026 10:55		156.56
1/11/2026 9:40		156.74
1/12/2026 9:51		156.74
1/13/2026 9:05		156.92
1/14/2026 14:35		157.1

	1/15/2026 9:54					157.1			
	1/16/2026 16:06					157.1			
	1/17/2026 10:39					157.1			
	1/18/2026 10:32					157.64			
	1/19/2026 12:48					157.64			
	1/20/2026 10:16					157.28			
	1/21/2026 15:15					157.82			
	1/22/2026 12:31					157.64			
	1/23/2026 16:14					158			
	1/24/2026 13:15					158			
	1/25/2026 15:32					157.82			
	1/26/2026 10:21					158.18			
	1/27/2026 9:57					157.82			
	1/28/2026 15:27					157.82			
TP-06		15 ft	30 ft	45 ft	60 ft	80 ft	100 ft	120 ft	140 ft
	12/29/2025 13:56	106.16							
	12/30/2025 15:56	106.34							
	12/31/2025 1:56	106.34							
	1/1/2026 16:57	106.16							
	1/1/2026 23:35	104.9							
	1/3/2026 3:36	103.28							
	1/4/2026 15:36	102.2							
	1/5/2026 11:36	102.92							
	1/6/2026 12:36	101.84							
	1/7/2026 10:36	102.74							
	1/8/2026 10:43	102.56							
	1/9/2026 10:43	102.74							
	1/10/2026 12:43	102.92							
	1/11/2026 17:43	102.92							
	1/12/2026 11:43	103.1							
	1/13/2026 11:44	103.28							
	1/14/2026 11:44	103.46							
	1/15/2026 10:44	104							
	1/16/2026 10:44	103.82							
	1/17/2026 12:44	103.82							
	1/18/2026 11:45	104.18							
	1/19/2026 10:45	104							
	1/20/2026 10:45	104							
	1/21/2026 12:45	104							
	1/22/2026 14:29	104.36							
	1/23/2026 11:29	104.18							
	1/24/2026 11:29	104							
	1/25/2026 11:30	103.64							
	1/26/2026 11:30	104.36							

1/27/2026 10:30	104	
1/28/2026 12:30	104	
12/29/2025 13:56		112.82
12/30/2025 15:56		112.64
12/30/2025 23:56		112.1
1/1/2026 15:57		113.18
1/2/2026 11:35		112.82
1/3/2026 12:36		112.28
1/4/2026 15:36		112.46
1/5/2026 11:36		113.36
1/6/2026 12:36		113
1/7/2026 12:36		113.18
1/8/2026 10:43		113.18
1/9/2026 15:43		113
1/10/2026 12:43		113
1/11/2026 14:43		113.18
1/12/2026 15:43		113.36
1/13/2026 16:44		113.36
1/14/2026 15:44		113.54
1/15/2026 10:44		113.36
1/16/2026 17:44		113.54
1/17/2026 11:44		113.18
1/18/2026 16:45		113.54
1/19/2026 10:45		113.36
1/20/2026 10:45		113.36
1/21/2026 14:45		113.72
1/22/2026 13:29		113.72
1/23/2026 11:29		113.54
1/24/2026 13:29		113.54
1/25/2026 13:30		113.36
1/26/2026 15:30		113.72
1/27/2026 12:30		113.54
1/28/2026 15:30		113.72
12/29/2025 14:56		115.34
12/30/2025 15:56		114.98
12/30/2025 23:56		114.26
1/1/2026 13:57		115.16
1/2/2026 11:35		114.8
1/3/2026 11:36		114.44
1/4/2026 15:36		114.44
1/5/2026 11:36		115.34
1/6/2026 12:36		115.34
1/7/2026 13:36		115.52
1/8/2026 11:43		115.34

1/9/2026 13:43	115.34	
1/10/2026 12:43	115.16	
1/11/2026 15:43	115.52	
1/12/2026 14:43	115.52	
1/13/2026 15:44	115.7	
1/14/2026 15:44	115.7	
1/15/2026 14:44	115.7	
1/16/2026 14:44	115.7	
1/17/2026 12:44	115.7	
1/18/2026 13:45	116.42	
1/19/2026 15:45	116.6	
1/20/2026 12:45	116.42	
1/21/2026 14:45	116.96	
1/22/2026 13:29	117.14	
1/23/2026 16:29	116.96	
1/24/2026 13:29	117.14	
1/25/2026 13:30	116.96	
1/26/2026 15:30	117.32	
1/27/2026 12:30	117.14	
1/28/2026 15:30	117.32	
12/29/2025 14:56		112.1
12/30/2025 15:56		111.92
12/31/2025 8:56		111.02
1/1/2026 14:57		112.46
1/2/2026 11:35		111.56
1/3/2026 12:36		111.2
1/4/2026 15:36		111.38
1/5/2026 11:36		112.1
1/6/2026 12:36		111.92
1/7/2026 15:54		112.46
1/8/2026 15:43		112.28
1/9/2026 16:43		112.46
1/10/2026 14:43		112.28
1/11/2026 14:43		112.46
1/12/2026 15:43		112.64
1/13/2026 15:44		112.82
1/14/2026 14:44		112.64
1/15/2026 15:44		112.82
1/16/2026 14:44		112.82
1/17/2026 14:44		112.28
1/18/2026 15:45		112.82
1/19/2026 15:45		112.64
1/20/2026 16:45		112.28
1/21/2026 14:45		113

1/22/2026 13:29	112.46	
1/23/2026 15:29	112.46	
1/24/2026 16:29	112.82	
1/25/2026 14:30	112.46	
1/26/2026 15:30	113	
1/27/2026 15:30	113	
1/28/2026 15:30	112.82	
12/29/2025 13:56		129.38
12/30/2025 15:56		129.38
12/30/2025 23:56		128.84
1/1/2026 15:57		129.74
1/2/2026 11:35		129.56
1/3/2026 0:35		128.84
1/4/2026 13:36		129.2
1/5/2026 10:36		129.92
1/6/2026 11:36		129.74
1/7/2026 10:36		129.56
1/8/2026 10:43		129.56
1/9/2026 15:43		129.38
1/10/2026 16:43		129.38
1/11/2026 17:43		129.74
1/12/2026 16:43		129.56
1/13/2026 15:44		129.74
1/14/2026 12:44		129.74
1/15/2026 16:44		129.92
1/16/2026 15:44		129.92
1/17/2026 16:44		129.74
1/18/2026 15:45		129.92
1/19/2026 17:45		129.92
1/20/2026 15:45		129.74
1/21/2026 14:45		130.1
1/22/2026 14:29		130.1
1/23/2026 11:29		129.74
1/24/2026 16:29		129.92
1/25/2026 11:30		129.56
1/26/2026 17:30		130.1
1/27/2026 15:30		129.74
1/28/2026 15:30		130.1
12/29/2025 15:56		135.5
12/30/2025 15:56		135.32
12/31/2025 0:56		134.6
1/1/2026 14:57		135.68
1/2/2026 11:35		135.14
1/3/2026 10:36		134.78

1/4/2026 15:36	135.32	
1/5/2026 11:36	136.04	
1/6/2026 12:36	136.04	
1/7/2026 15:54	136.22	
1/8/2026 10:43	135.86	
1/9/2026 16:43	136.22	
1/10/2026 16:43	136.04	
1/11/2026 15:43	136.04	
1/12/2026 14:43	136.04	
1/13/2026 15:44	136.22	
1/14/2026 15:44	136.22	
1/15/2026 14:44	136.22	
1/16/2026 15:44	136.4	
1/17/2026 12:44	136.04	
1/18/2026 16:45	136.4	
1/19/2026 15:45	136.22	
1/20/2026 11:45	136.04	
1/21/2026 14:45	136.4	
1/22/2026 13:29	136.4	
1/23/2026 15:29	136.22	
1/24/2026 16:29	136.58	
1/25/2026 13:30	136.22	
1/26/2026 14:30	136.58	
1/27/2026 12:30	136.4	
1/28/2026 12:30	136.4	
12/29/2025 14:56		136.58
12/30/2025 15:56		136.4
12/31/2025 1:56		135.68
1/1/2026 13:57		136.76
1/2/2026 11:35		135.86
1/3/2026 12:36		135.86
1/4/2026 11:36		135.86
1/5/2026 11:36		136.58
1/6/2026 12:36		136.4
1/7/2026 15:54		136.76
1/8/2026 13:43		136.4
1/9/2026 13:43		136.58
1/10/2026 15:43		136.58
1/11/2026 16:43		136.76
1/12/2026 14:43		136.76
1/13/2026 16:44		136.94
1/14/2026 15:44		136.94
1/15/2026 13:44		136.76
1/16/2026 15:44		137.12

1/17/2026 13:44							136.58
1/18/2026 16:45							136.94
1/19/2026 15:45							136.94
1/20/2026 13:45							136.58
1/21/2026 14:45							137.12
1/22/2026 13:29							136.76
1/23/2026 15:29							136.76
1/24/2026 16:29							137.12
1/25/2026 14:30							136.94
1/26/2026 14:30							137.12
1/27/2026 14:30							137.12
1/28/2026 15:30							137.12
12/29/2025 15:56							140.72
12/30/2025 15:56							140.36
12/31/2025 7:56							139.64
1/1/2026 14:57							140.72
1/2/2026 11:35							140
1/2/2026 23:35							139.64
1/4/2026 11:36							139.82
1/5/2026 16:36							140.54
1/6/2026 12:36							140.18
1/7/2026 15:54							140.72
1/8/2026 14:43							140.54
1/9/2026 16:43							140.72
1/10/2026 15:43							140.54
1/11/2026 15:43							140.72
1/12/2026 14:43							140.72
1/13/2026 16:44							140.9
1/14/2026 14:44							140.9
1/15/2026 15:44							140.9
1/16/2026 15:44							141.08
1/17/2026 14:44							140.54
1/18/2026 16:45							141.08
1/19/2026 16:45							140.9
1/20/2026 13:45							140.36
1/21/2026 14:45							140.9
1/22/2026 14:29							140.54
1/23/2026 16:29							140.72
1/24/2026 16:29							141.08
1/25/2026 14:30							140.72
1/26/2026 15:30							141.08
1/27/2026 15:30							141.08
1/28/2026 15:30							140.9

TP-07 15 ft 30 ft 45 ft 60 ft 75 ft 100 ft

12/29/2025 14:56	126.5	
12/30/2025 15:56	126.14	
12/31/2025 0:56	125.96	
1/1/2026 14:57	127.04	
1/2/2026 12:57	126.32	
1/3/2026 5:57	125.96	
1/4/2026 15:57	126.32	
1/5/2026 11:57	127.4	
1/6/2026 12:58	126.68	
1/7/2026 12:58	127.22	
1/8/2026 11:42	127.4	
1/9/2026 14:43	126.5	
1/10/2026 15:43	126.5	
1/11/2026 14:43	126.68	
1/12/2026 15:32	126.86	
1/13/2026 11:32	126.68	
1/14/2026 15:33	127.22	
1/15/2026 14:33	127.22	
1/16/2026 17:33	127.22	
1/17/2026 6:33	127.22	
1/18/2026 16:33	127.4	
1/19/2026 14:34	127.22	
1/20/2026 13:34	127.22	
1/21/2026 15:34	128.12	
1/22/2026 11:34	127.58	
1/23/2026 11:34	127.4	
1/24/2026 13:35	127.58	
1/25/2026 13:35	127.4	
1/26/2026 12:35	127.76	
1/27/2026 10:35	127.22	
1/28/2026 13:35	127.58	
12/29/2025 14:56		129.74
12/30/2025 14:56		129.56
12/30/2025 23:56		129.02
1/1/2026 14:57		130.46
1/2/2026 12:57		129.56
1/2/2026 23:57		129.02
1/4/2026 11:57		129.2
1/5/2026 11:57		130.1
1/6/2026 12:58		129.74
1/7/2026 12:58		130.28
1/8/2026 11:42		129.92
1/9/2026 14:43		129.74
1/10/2026 15:43		129.74

1/11/2026 14:43	129.74	
1/12/2026 14:32	129.92	
1/13/2026 13:32	129.92	
1/14/2026 14:33	129.92	
1/15/2026 14:33	130.1	
1/16/2026 14:33	129.92	
1/17/2026 14:33	129.92	
1/18/2026 12:33	130.1	
1/19/2026 14:34	130.1	
1/20/2026 12:34	130.1	
1/21/2026 15:34	130.64	
1/22/2026 12:34	130.28	
1/23/2026 13:34	130.46	
1/24/2026 13:35	130.64	
1/25/2026 13:35	130.64	
1/26/2026 12:35	130.82	
1/27/2026 13:35	130.82	
1/28/2026 15:35	130.82	
12/29/2025 14:56		134.6
12/30/2025 15:56		134.42
12/31/2025 13:56		134.06
1/1/2026 14:57		135.32
1/2/2026 10:57		134.24
1/2/2026 23:57		133.88
1/4/2026 11:57		134.06
1/5/2026 11:57		134.6
1/6/2026 12:58		134.6
1/7/2026 12:58		134.96
1/8/2026 11:42		134.6
1/9/2026 14:43		134.6
1/10/2026 15:43		134.78
1/11/2026 14:43		134.78
1/12/2026 15:32		134.96
1/13/2026 13:32		134.78
1/14/2026 14:33		134.78
1/15/2026 14:33		134.96
1/16/2026 15:33		135.14
1/17/2026 13:33		134.78
1/18/2026 13:33		135.14
1/19/2026 14:34		134.96
1/20/2026 12:34		134.78
1/21/2026 14:34		135.32
1/22/2026 12:34		134.96
1/23/2026 14:34		135.14

1/24/2026 13:35	135.14	
1/25/2026 13:35	135.14	
1/26/2026 14:35	135.14	
1/27/2026 14:35	135.32	
1/28/2026 15:35	135.14	
12/29/2025 15:56		133.34
12/30/2025 15:56		132.98
12/31/2025 10:56		132.44
1/1/2026 14:57		134.06
1/2/2026 12:57		132.98
1/3/2026 10:57		132.44
1/4/2026 11:57		132.62
1/5/2026 11:57		133.52
1/6/2026 12:58		133.34
1/7/2026 15:37		134.06
1/8/2026 11:42		133.34
1/9/2026 14:43		133.52
1/10/2026 15:43		133.52
1/11/2026 13:43		133.7
1/12/2026 15:32		134.06
1/13/2026 13:32		133.88
1/14/2026 14:33		134.06
1/15/2026 14:33		134.24
1/16/2026 15:33		134.42
1/17/2026 13:33		134.06
1/18/2026 13:33		134.6
1/19/2026 14:34		134.6
1/20/2026 12:34		134.24
1/21/2026 15:34		135.14
1/22/2026 13:34		134.78
1/23/2026 13:34		134.78
1/24/2026 13:35		135.14
1/25/2026 13:35		134.78
1/26/2026 14:35		134.96
1/27/2026 13:35		135.14
1/28/2026 15:35		134.96
12/29/2025 14:56		135.5
12/30/2025 15:56		135.14
12/30/2025 23:56		134.6
1/1/2026 14:57		136.22
1/2/2026 11:57		135.32
1/3/2026 10:57		134.96
1/4/2026 11:57		135.14
1/5/2026 11:57		136.76

1/6/2026 12:58	136.04
1/7/2026 12:58	136.94
1/8/2026 11:42	137.12
1/9/2026 15:43	136.04
1/10/2026 14:43	136.22
1/11/2026 12:43	136.4
1/12/2026 14:32	136.76
1/13/2026 13:32	136.94
1/14/2026 15:33	137.3
1/15/2026 14:33	137.12
1/16/2026 14:33	137.12
1/17/2026 12:33	137.12
1/18/2026 12:33	137.66
1/19/2026 11:34	137.3
1/20/2026 12:34	137.48
1/21/2026 15:34	138.38
1/22/2026 11:34	137.66
1/23/2026 11:34	137.66
1/24/2026 13:35	137.84
1/25/2026 13:35	137.66
1/26/2026 12:35	138.2
1/27/2026 10:35	137.66
1/28/2026 13:35	138.2
12/29/2025 14:56	150.98
12/30/2025 15:56	150.62
12/30/2025 23:56	149.9
1/1/2026 14:57	151.52
1/2/2026 12:57	150.44
1/3/2026 10:57	149.9
1/4/2026 11:57	149.9
1/5/2026 11:57	150.8
1/6/2026 12:58	150.44
1/7/2026 12:58	151.16
1/8/2026 11:42	150.8
1/9/2026 14:43	150.26
1/10/2026 15:43	150.44
1/11/2026 14:43	150.62
1/12/2026 15:32	150.8
1/13/2026 13:32	150.8
1/14/2026 15:33	150.98
1/15/2026 14:33	150.98
1/16/2026 14:33	150.98
1/17/2026 13:33	150.8
1/18/2026 12:33	151.16

1/19/2026 14:34						150.98
1/20/2026 12:34						150.98
1/21/2026 15:34						151.52
1/22/2026 13:34						151.16
1/23/2026 13:34						150.98
1/24/2026 13:35						151.34
1/25/2026 13:35						151.16
1/26/2026 12:35						151.34
1/27/2026 14:35						151.34
1/28/2026 13:35						151.34
TP-08	15 ft	30 ft	45 ft	100 ft	125 ft	150 ft
12/29/2025 13:56	114.8					
12/30/2025 15:56	114.26					
12/31/2025 6:56	113.72					
1/1/2026 14:57	114.26					
1/2/2026 10:57	113.72					
1/2/2026 23:57	112.46					
1/3/2026 23:57	111.2					
1/5/2026 14:57	111.2					
1/6/2026 11:58	110.3					
1/7/2026 14:54	111.74					
1/7/2026 23:03	109.04					
1/9/2026 14:43	106.7					
1/10/2026 15:43	107.42					
1/11/2026 14:43	107.96					
1/12/2026 14:44	108.32					
1/13/2026 14:44	108.68					
1/14/2026 15:44	108.86					
1/15/2026 14:44	109.04					
1/16/2026 16:44	109.76					
1/17/2026 13:45	109.76					
1/18/2026 16:45	111.02					
1/19/2026 14:45	111.2					
1/20/2026 12:45	111.02					
1/21/2026 14:45	112.82					
1/22/2026 12:46	112.46					
1/23/2026 23:46	119.48					
1/24/2026 16:46	122.54					
1/25/2026 14:46	122.9					
1/26/2026 14:46	123.62					
1/27/2026 15:47	124.7					
1/28/2026 14:47	125.6					
12/29/2025 13:56		121.1				
12/30/2025 14:56		120.38				

12/31/2025 6:56	119.66	
1/1/2026 15:57	120.38	
1/2/2026 10:57	119.84	
1/3/2026 9:57	118.22	
1/3/2026 23:57	116.24	
1/5/2026 14:57	116.06	
1/6/2026 23:58	115.34	
1/7/2026 13:58	117.68	
1/7/2026 23:03	113	
1/9/2026 14:43	110.66	
1/10/2026 15:43	113	
1/11/2026 14:43	114.62	
1/12/2026 15:44	115.88	
1/13/2026 15:44	116.96	
1/14/2026 15:44	117.68	
1/15/2026 15:44	117.68	
1/16/2026 15:44	116.42	
1/17/2026 22:45	118.76	
1/18/2026 16:45	123.98	
1/19/2026 15:45	128.48	
1/20/2026 22:45	131.72	
1/21/2026 22:45	134.6	
1/22/2026 21:46	136.76	
1/23/2026 10:46	138.74	
1/24/2026 12:46	133.7	
1/25/2026 13:46	132.44	
1/26/2026 15:46	132.44	
1/27/2026 14:46	133.7	
1/28/2026 14:47	134.78	
12/29/2025 14:56		130.28
12/29/2025 23:56		129.38
12/31/2025 1:56		110.12
1/1/2026 15:57		100.4
1/2/2026 13:57		102.02
1/3/2026 10:57		98.96
1/4/2026 2:57		96.8
1/5/2026 15:57		101.3
1/6/2026 13:58		101.12
1/7/2026 14:54		99.5
1/8/2026 13:43		96.08
1/8/2026 23:43		94.64
1/10/2026 16:43		99.5
1/11/2026 15:43		102.2
1/12/2026 15:44		104.54

1/13/2026 16:44	108.68	
1/14/2026 15:44	111.2	
1/15/2026 22:44	108.86	
1/16/2026 22:44	117.5	
1/17/2026 22:45	124.34	
1/18/2026 16:45	129.02	
1/19/2026 16:45	132.08	
1/20/2026 13:45	134.42	
1/21/2026 14:45	137.48	
1/22/2026 12:46	138.92	
1/23/2026 8:46	139.1	
1/24/2026 12:46	131.72	
1/25/2026 13:46	129.02	
1/26/2026 11:46	128.66	
1/27/2026 12:46	129.02	
1/28/2026 12:47	129.74	
12/28/2025 23:33		101.48
12/30/2025 14:56		101.48
12/31/2025 7:56		101.48
1/1/2026 23:57		99.14
1/2/2026 10:57		102.56
1/3/2026 11:57		101.3
1/4/2026 3:57		98.96
1/5/2026 14:57		101.12
1/6/2026 11:58		100.58
1/6/2026 23:58		99.32
1/7/2026 23:03		97.88
1/8/2026 23:43		96.26
1/10/2026 20:43		98.78
1/11/2026 16:43		100.58
1/12/2026 16:44		102.92
1/13/2026 21:44		107.42
1/14/2026 16:44		109.58
1/15/2026 23:44		115.16
1/16/2026 23:44		127.58
1/17/2026 22:45		132.8
1/18/2026 10:45		136.04
1/19/2026 10:45		138.38
1/20/2026 10:45		140.18
1/21/2026 13:45		143.24
1/22/2026 11:46		144.32
1/23/2026 9:46		145.22
1/24/2026 12:46		146.48
1/25/2026 14:46		147.2

1/26/2026 11:46	148.46	
1/27/2026 13:46	149.18	
1/28/2026 12:47	150.08	
12/28/2025 23:33		103.28
12/30/2025 14:56		102.92
12/31/2025 6:56		103.28
1/1/2026 22:57		100.76
1/2/2026 10:57		104.36
1/3/2026 9:57		103.1
1/4/2026 14:57		100.4
1/5/2026 14:57		102.92
1/6/2026 11:58		102.02
1/7/2026 14:54		101.48
1/8/2026 10:43		100.04
1/8/2026 23:43		97.34
1/10/2026 16:43		100.4
1/11/2026 16:43		102.56
1/12/2026 16:44		105.44
1/13/2026 16:44		109.94
1/14/2026 16:44		112.28
1/15/2026 23:44		123.26
1/16/2026 22:44		132.08
1/17/2026 23:45		136.4
1/18/2026 10:45		140.72
1/19/2026 9:45		142.52
1/20/2026 10:45		143.96
1/21/2026 13:45		146.3
1/22/2026 11:46		147.92
1/23/2026 10:46		148.82
1/24/2026 12:46		150.26
1/25/2026 13:46		150.44
1/26/2026 11:46		152.42
1/27/2026 23:47		151.34
1/28/2026 23:47		152.42
12/29/2025 15:56		106.16
12/30/2025 16:56		105.8
12/31/2025 6:56		105.98
1/1/2026 23:57		104.18
1/2/2026 10:57		107.78
1/3/2026 9:57		106.34
1/4/2026 3:57		103.1
1/5/2026 14:57		106.34
1/6/2026 14:58		105.44
1/7/2026 18:03		105.08

1/8/2026 14:43							103.82
1/8/2026 23:43							99.68
1/10/2026 15:43							103.64
1/11/2026 15:43							105.62
1/12/2026 16:44							109.04
1/13/2026 16:44							113.54
1/14/2026 15:44							115.34
1/15/2026 22:44							132.62
1/16/2026 15:44							140.54
1/17/2026 13:45							144.68
1/18/2026 10:45							149
1/19/2026 9:45							150.44
1/20/2026 10:45							151.88
1/21/2026 10:45							153.86
1/22/2026 10:46							155.48
1/23/2026 9:46							157.1
1/24/2026 12:46							158.18
1/25/2026 13:46							158.9
1/26/2026 11:46							161.06
1/27/2026 10:46							161.78
1/28/2026 10:47							162.86
TP-09	15 ft	30 ft	45 ft	60 ft	80 ft	100 ft	125 ft
12/29/2025 14:44	111.92						
12/30/2025 16:06	111.74						
12/31/2025 9:51	111.74						
1/1/2026 14:58	112.64						
1/2/2026 11:24	112.1						
1/3/2026 12:02	111.38						
1/4/2026 12:33	111.56						
1/5/2026 9:28	112.28						
1/6/2026 12:08	112.28						
1/7/2026 15:18	112.64						
1/8/2026 9:37	112.28						
1/9/2026 14:56	111.92						
1/10/2026 13:45	111.92						
1/11/2026 14:34	112.1						
1/12/2026 14:44	112.28						
1/13/2026 13:43	112.1						
1/14/2026 14:14	112.28						
1/15/2026 14:11	112.28						
1/16/2026 15:16	112.46						
1/17/2026 6:52	112.28						
1/18/2026 12:10	112.46						
1/19/2026 10:25	112.1						

1/20/2026 12:59	112.1	
1/21/2026 14:54	112.64	
1/22/2026 10:32	112.1	
1/23/2026 10:44	112.46	
1/24/2026 13:09	113	
1/25/2026 13:33	112.64	
1/26/2026 14:28	112.64	
1/27/2026 13:53	112.64	
1/28/2026 14:50	112.64	
12/29/2025 13:44		118.76
12/30/2025 14:33		118.58
12/30/2025 23:46		118.22
1/1/2026 14:58		119.12
1/2/2026 10:05		119.12
1/3/2026 9:40		118.22
1/4/2026 12:33		118.4
1/5/2026 9:28		119.48
1/6/2026 11:07		118.94
1/7/2026 9:16		119.12
1/8/2026 9:37		119.48
1/9/2026 9:33		118.76
1/10/2026 10:57		118.76
1/11/2026 11:33		118.76
1/12/2026 9:41		118.94
1/13/2026 10:42		118.94
1/14/2026 10:24		119.12
1/15/2026 9:04		119.12
1/16/2026 15:16		119.12
1/17/2026 9:08		118.94
1/18/2026 9:40		119.3
1/19/2026 9:24		119.66
1/20/2026 9:50		119.3
1/21/2026 11:12		119.3
1/22/2026 10:32		119.48
1/23/2026 9:32		119.84
1/24/2026 13:09		119.48
1/25/2026 13:03		119.3
1/26/2026 10:15		119.48
1/27/2026 9:47		119.48
1/28/2026 14:50		119.48
12/29/2025 8:42		126.14
12/30/2025 14:33		125.96
12/31/2025 7:50		125.78
1/1/2026 14:18		126.5

1/2/2026 10:05	126.68
1/3/2026 12:02	125.96
1/4/2026 14:33	126.14
1/5/2026 9:28	127.4
1/6/2026 12:08	126.68
1/7/2026 9:16	127.04
1/8/2026 9:37	127.22
1/9/2026 8:42	126.5
1/10/2026 8:50	126.5
1/11/2026 8:32	126.5
1/12/2026 9:41	126.68
1/13/2026 9:14	126.5
1/14/2026 9:24	126.86
1/15/2026 9:04	127.04
1/16/2026 9:47	126.86
1/17/2026 10:41	126.86
1/18/2026 10:10	127.58
1/19/2026 9:24	127.58
1/20/2026 8:50	127.22
1/21/2026 11:01	127.4
1/22/2026 10:32	127.58
1/23/2026 9:32	127.76
1/24/2026 9:35	127.58
1/25/2026 10:33	127.22
1/26/2026 10:15	127.58
1/27/2026 8:47	127.58
1/28/2026 10:43	127.58
12/29/2025 8:42	133.16
12/30/2025 14:33	132.8
12/30/2025 23:46	132.62
1/1/2026 14:58	133.34
1/2/2026 10:05	133.88
1/3/2026 3:53	132.8
1/4/2026 12:33	132.98
1/5/2026 9:28	134.42
1/6/2026 11:07	133.52
1/7/2026 9:16	134.06
1/8/2026 9:37	134.42
1/9/2026 8:42	133.52
1/10/2026 8:50	133.52
1/11/2026 9:33	133.52
1/12/2026 9:41	133.7
1/13/2026 9:41	133.7
1/14/2026 9:24	134.06

1/15/2026 9:03	134.06	
1/16/2026 8:16	133.7	
1/17/2026 9:08	133.7	
1/18/2026 9:40	134.42	
1/19/2026 9:24	134.78	
1/20/2026 8:50	134.24	
1/21/2026 11:01	134.24	
1/22/2026 10:32	134.42	
1/23/2026 9:32	134.78	
1/24/2026 9:05	134.6	
1/25/2026 7:57	133.88	
1/26/2026 10:15	134.6	
1/27/2026 8:47	134.78	
1/28/2026 10:43	134.42	
12/29/2025 14:44		137.48
12/30/2025 16:06		137.48
12/30/2025 23:46		136.94
1/1/2026 14:58		138.2
1/2/2026 11:24		137.84
1/2/2026 23:43		136.94
1/4/2026 13:33		137.12
1/5/2026 11:29		137.84
1/6/2026 12:08		138.02
1/7/2026 12:17		138.02
1/8/2026 11:53		137.66
1/9/2026 9:33		137.3
1/10/2026 11:24		137.48
1/11/2026 14:34		137.84
1/12/2026 14:44		138.02
1/13/2026 15:31		138.2
1/14/2026 11:09		138.2
1/15/2026 14:33		138.38
1/16/2026 13:48		138.38
1/17/2026 6:52		138.2
1/18/2026 12:10		138.74
1/19/2026 10:25		138.38
1/20/2026 11:29		138.2
1/21/2026 14:55		138.92
1/22/2026 12:49		138.2
1/23/2026 10:44		138.56
1/24/2026 13:09		138.74
1/25/2026 13:33		138.56
1/26/2026 11:45		138.38
1/27/2026 15:10		138.74

1/28/2026 14:45	138.56	
12/29/2025 8:42		156.74
12/30/2025 16:06		156.56
12/30/2025 23:46		156.56
1/1/2026 14:58		157.28
1/2/2026 11:24		157.1
1/3/2026 12:41		156.74
1/4/2026 14:33		156.92
1/5/2026 9:28		157.82
1/6/2026 12:08		157.46
1/7/2026 9:16		157.64
1/8/2026 9:37		157.82
1/9/2026 11:34		156.92
1/10/2026 10:57		157.28
1/11/2026 12:33		157.28
1/12/2026 11:42		157.46
1/13/2026 9:41		157.64
1/14/2026 9:24		157.64
1/15/2026 9:03		157.82
1/16/2026 9:47		157.64
1/17/2026 6:52		157.64
1/18/2026 10:10		158
1/19/2026 10:25		157.82
1/20/2026 8:50		158
1/21/2026 14:54		158.36
1/22/2026 10:32		158.18
1/23/2026 9:32		158.9
1/24/2026 13:09		158.72
1/25/2026 13:33		158.36
1/26/2026 11:15		158.54
1/27/2026 10:47		158.72
1/28/2026 14:45		158.72
12/29/2025 9:43		208.04
12/30/2025 9:44		207.68
12/30/2025 23:46		207.32
1/1/2026 14:58		207.86
1/2/2026 10:05		208.04
1/3/2026 10:40		207.14
1/4/2026 10:32		207.14
1/5/2026 9:28		208.4
1/6/2026 12:08		207.86
1/7/2026 9:16		208.04
1/8/2026 9:37		208.22
1/9/2026 9:33		207.86

1/10/2026 9:42							208.22
1/11/2026 9:33							208.22
1/12/2026 9:41							208.22
1/13/2026 9:41							208.22
1/14/2026 9:24							208.58
1/15/2026 9:03							208.58
1/16/2026 8:46							208.04
1/17/2026 9:41							208.22
1/18/2026 10:10							208.94
1/19/2026 9:24							208.58
1/20/2026 8:50							208.4
1/21/2026 11:01							208.22
1/22/2026 10:32							208.22
1/23/2026 9:32							208.4
1/24/2026 10:16							208.22
1/25/2026 10:33							208.04
1/26/2026 9:45							208.58
1/27/2026 9:17							208.76
1/28/2026 12:13							208.58
TP-10	15 ft	30 ft	45 ft	60 ft	80 ft	100 ft	125 ft
12/29/2025 13:56	122.72						
12/30/2025 14:56	122.18						
12/30/2025 23:56	121.46						
1/1/2026 14:57	123.44						
1/2/2026 11:57	123.08						
1/3/2026 9:57	121.64						
1/4/2026 11:57	122						
1/5/2026 11:42	122.9						
1/6/2026 11:49	123.62						
1/7/2026 12:39	123.98						
1/8/2026 11:43	123.44						
1/9/2026 14:45	122.72						
1/10/2026 14:45	122.72						
1/11/2026 13:45	122.9						
1/12/2026 15:46	123.26						
1/13/2026 15:06	123.26						
1/14/2026 14:42	123.44						
1/15/2026 12:42	123.44						
1/16/2026 13:42	123.62						
1/17/2026 13:43	123.44						
1/18/2026 11:43	124.34						
1/19/2026 10:43	123.62						
1/20/2026 12:44	123.8						
1/21/2026 14:44	124.52						

1/22/2026 12:22	124.16	
1/23/2026 11:12	124.16	
1/24/2026 14:12	124.7	
1/25/2026 14:56	124.16	
1/26/2026 14:56	124.16	
1/27/2026 14:56	124.34	
1/28/2026 14:56	123.98	
12/29/2025 12:56		130.1
12/30/2025 14:56		129.74
12/31/2025 0:56		129.02
1/1/2026 14:57		130.82
1/2/2026 10:57		130.1
1/3/2026 12:57		129.02
1/4/2026 12:57		129.2
1/5/2026 10:16		130.46
1/6/2026 11:49		130.64
1/7/2026 11:53		132.26
1/8/2026 10:43		131.9
1/9/2026 14:45		131.54
1/10/2026 14:45		131.54
1/11/2026 13:45		131.9
1/12/2026 13:46		132.08
1/13/2026 16:06		132.44
1/14/2026 11:06		132.44
1/15/2026 11:42		132.62
1/16/2026 13:42		131.18
1/17/2026 13:43		131.54
1/18/2026 11:43		132.98
1/19/2026 10:43		132.8
1/20/2026 12:44		132.8
1/21/2026 14:44		133.52
1/22/2026 12:22		133.34
1/23/2026 10:12		132.8
1/24/2026 11:12		131.54
1/25/2026 13:56		130.46
1/26/2026 11:56		130.28
1/27/2026 10:56		130.28
1/28/2026 10:56		129.74
12/29/2025 13:48		132.44
12/30/2025 13:48		131.72
12/30/2025 21:48		131.36
1/1/2026 14:48		132.98
1/2/2026 10:48		132.8
1/3/2026 9:48		131.36

1/4/2026 12:48	131.54	
1/5/2026 9:48	133.16	
1/6/2026 11:48	132.98	
1/7/2026 10:48	133.88	
1/8/2026 10:40	133.88	
1/9/2026 10:40	132.98	
1/10/2026 10:40	133.16	
1/11/2026 14:40	133.34	
1/12/2026 12:40	133.34	
1/13/2026 12:40	133.52	
1/14/2026 10:40	134.06	
1/15/2026 11:40	134.06	
1/16/2026 13:40	133.16	
1/17/2026 11:40	133.16	
1/18/2026 9:40	134.24	
1/19/2026 10:40	134.06	
1/20/2026 10:40	133.52	
1/21/2026 14:40	134.24	
1/22/2026 12:40	133.88	
1/23/2026 10:40	134.24	
1/24/2026 11:41	133.7	
1/25/2026 14:41	132.62	
1/26/2026 11:41	132.98	
1/27/2026 10:41	133.16	
1/28/2026 10:41	132.98	
12/29/2025 13:56		137.12
12/30/2025 12:56		136.4
12/30/2025 23:56		136.04
1/1/2026 13:57		137.84
1/2/2026 10:57		138.02
1/3/2026 9:57		136.22
1/4/2026 12:57		136.58
1/5/2026 10:16		138.56
1/6/2026 11:49		138.2
1/7/2026 11:05		138.74
1/8/2026 10:43		138.38
1/9/2026 10:45		137.12
1/10/2026 10:45		137.3
1/11/2026 11:45		137.12
1/12/2026 11:46		137.3
1/13/2026 10:46		137.48
1/14/2026 11:06		138.02
1/15/2026 10:42		138.2
1/16/2026 13:42		137.48

1/17/2026 9:43	137.48	
1/18/2026 9:43	138.74	
1/19/2026 9:43	138.74	
1/20/2026 10:44	138.02	
1/21/2026 11:44	138.56	
1/22/2026 12:22	138.38	
1/23/2026 10:12	138.92	
1/24/2026 11:12	138.92	
1/25/2026 14:56	137.66	
1/26/2026 10:56	138.02	
1/27/2026 10:56	138.56	
1/28/2026 10:56	138.38	
12/29/2025 13:56		136.94
12/30/2025 13:56		136.4
12/30/2025 23:56		135.86
1/1/2026 13:57		137.66
1/2/2026 10:57		137.84
1/3/2026 9:57		135.86
1/4/2026 10:57		136.04
1/5/2026 10:16		138.38
1/6/2026 11:49		138.38
1/7/2026 11:05		138.56
1/8/2026 10:43		138.02
1/9/2026 13:45		136.76
1/10/2026 10:45		137.12
1/11/2026 14:45		137.12
1/12/2026 13:46		137.3
1/13/2026 10:46		137.48
1/14/2026 11:06		138.38
1/15/2026 10:42		138.2
1/16/2026 13:42		137.48
1/17/2026 9:43		137.48
1/18/2026 9:43		139.1
1/19/2026 9:43		139.1
1/20/2026 10:44		138.2
1/21/2026 14:44		138.92
1/22/2026 12:22		138.74
1/23/2026 10:12		139.1
1/24/2026 11:12		139.1
1/25/2026 14:56		138.02
1/26/2026 11:56		138.56
1/27/2026 10:56		139.1
1/28/2026 10:56		139.1
12/29/2025 9:56		137.12

12/30/2025 13:56	136.76	
12/30/2025 23:56	136.04	
1/1/2026 13:57	138.02	
1/2/2026 10:57	138.56	
1/3/2026 9:57	136.22	
1/4/2026 10:57	136.58	
1/5/2026 10:16	139.1	
1/6/2026 11:49	138.74	
1/7/2026 11:05	139.1	
1/8/2026 10:43	138.74	
1/9/2026 10:45	137.3	
1/10/2026 10:45	137.66	
1/11/2026 13:45	137.48	
1/12/2026 11:46	137.66	
1/13/2026 10:46	137.84	
1/14/2026 11:06	138.74	
1/15/2026 10:42	138.74	
1/16/2026 9:42	137.84	
1/17/2026 9:43	137.84	
1/18/2026 9:43	139.82	
1/19/2026 9:43	139.64	
1/20/2026 10:44	138.74	
1/21/2026 11:44	139.28	
1/22/2026 12:22	138.92	
1/23/2026 10:12	139.82	
1/24/2026 11:12	139.46	
1/25/2026 10:56	138.02	
1/26/2026 11:56	139.1	
1/27/2026 10:56	139.64	
1/28/2026 10:56	139.64	
12/29/2025 9:56		151.16
12/30/2025 13:56		150.8
12/30/2025 23:56		150.08
1/1/2026 13:57		152.24
1/2/2026 10:57		152.6
1/3/2026 9:57		150.26
1/4/2026 12:57		150.8
1/5/2026 10:16		153.14
1/6/2026 11:49		152.96
1/7/2026 10:05		153.14
1/8/2026 10:43		152.78
1/9/2026 10:45		151.34
1/10/2026 10:45		151.7
1/11/2026 13:45		151.34

1/12/2026 9:46							151.52
1/13/2026 10:46							151.7
1/14/2026 11:06							152.6
1/15/2026 10:42							152.6
1/16/2026 9:42							151.52
1/17/2026 9:43							151.88
1/18/2026 9:43							153.68
1/19/2026 9:43							153.5
1/20/2026 10:44							152.42
1/21/2026 11:44							152.96
1/22/2026 10:33							152.6
1/23/2026 10:12							153.32
1/24/2026 11:12							153.14
1/25/2026 10:56							151.88
1/26/2026 11:56							152.6
1/27/2026 10:56							153.14
1/28/2026 10:56							152.96
TP-11	15 ft	30 ft	45 ft	80 ft	100 ft	125 ft	
12/29/2025 15:56	164.48						
12/30/2025 15:47	164.12						
12/30/2025 23:47	163.58						
1/1/2026 14:47	164.48						
1/2/2026 10:47	163.76						
1/3/2026 1:48	163.4						
1/4/2026 15:48	163.58						
1/5/2026 15:48	164.12						
1/6/2026 12:48	163.76						
1/7/2026 15:19	164.3						
1/8/2026 9:43	164.12						
1/9/2026 15:43	163.76						
1/10/2026 14:43	163.94						
1/11/2026 15:43	164.12						
1/12/2026 15:44	164.12						
1/13/2026 11:01	163.58						
1/14/2026 14:01	163.58						
1/15/2026 15:02	163.58						
1/16/2026 17:02	163.22						
1/17/2026 14:02	163.76						
1/18/2026 14:02	164.48						
1/19/2026 16:03	164.48						
1/20/2026 14:03	164.66						
1/21/2026 15:03	165.56						
1/22/2026 12:03	165.2						
1/23/2026 16:03	164.84						

1/24/2026 14:03	164.48	
1/25/2026 16:09	164.66	
1/26/2026 17:09	164.84	
1/27/2026 15:09	164.84	
1/28/2026 13:09	165.02	
12/29/2025 9:56		165.02
12/30/2025 14:47		164.3
12/31/2025 3:47		164.12
1/1/2026 14:47		165.02
1/2/2026 10:47		164.66
1/2/2026 23:48		164.12
1/4/2026 15:48		164.12
1/5/2026 9:48		164.84
1/6/2026 12:48		164.48
1/7/2026 9:48		164.66
1/8/2026 9:43		164.48
1/9/2026 15:43		164.12
1/10/2026 14:43		164.12
1/11/2026 15:43		164.3
1/12/2026 15:44		164.48
1/13/2026 17:01		183.74
1/13/2026 23:01		173.84
1/14/2026 23:02		165.92
1/15/2026 23:02		163.04
1/17/2026 16:02		163.94
1/18/2026 11:02		164.3
1/19/2026 10:02		164.12
1/20/2026 12:03		164.3
1/21/2026 11:03		164.84
1/22/2026 12:03		164.84
1/23/2026 11:03		164.12
1/24/2026 16:04		163.58
1/25/2026 14:09		163.76
1/26/2026 11:09		163.22
1/27/2026 15:09		163.4
1/28/2026 15:09		163.76
12/29/2025 8:56		176
12/30/2025 15:47		175.46
12/31/2025 1:47		174.92
1/1/2026 14:47		175.82
1/2/2026 10:47		175.28
1/2/2026 23:48		174.2
1/4/2026 13:48		174.02
1/5/2026 9:48		175.28

1/6/2026 11:48	174.2
1/7/2026 9:48	175.1
1/8/2026 9:43	174.92
1/9/2026 15:43	174.2
1/10/2026 9:43	174.2
1/11/2026 12:43	174.38
1/12/2026 15:44	174.38
1/13/2026 17:01	187.16
1/13/2026 23:01	176.72
1/15/2026 11:02	172.22
1/16/2026 13:02	170.24
1/17/2026 14:02	173.3
1/18/2026 11:02	173.84
1/19/2026 10:02	173.12
1/20/2026 11:03	174.38
1/21/2026 11:03	174.56
1/22/2026 12:03	174.56
1/23/2026 11:03	173.3
1/24/2026 13:03	172.4
1/25/2026 11:08	172.94
1/26/2026 10:09	171.32
1/27/2026 15:09	172.04
1/28/2026 10:09	171.86
12/29/2025 14:56	161.78
12/30/2025 14:47	160.52
12/30/2025 23:47	159.26
1/1/2026 14:47	159.8
1/2/2026 10:47	158
1/3/2026 23:48	162.86
1/4/2026 23:48	171.32
1/5/2026 16:48	174.92
1/6/2026 11:48	175.64
1/7/2026 9:48	164.12
1/8/2026 20:43	161.06
1/9/2026 8:43	174.74
1/9/2026 23:43	164.84
1/11/2026 13:43	158.18
1/12/2026 12:43	157.64
1/13/2026 17:01	159.8
1/14/2026 23:02	160.7
1/15/2026 10:02	168.8
1/16/2026 11:02	172.76
1/16/2026 23:02	168.98
1/18/2026 13:02	163.4

1/19/2026 0:02	160.52	
1/20/2026 12:03	156.92	
1/21/2026 14:03	158	
1/22/2026 12:03	157.46	
1/23/2026 11:03	157.28	
1/24/2026 12:03	156.56	
1/25/2026 14:09	156.92	
1/26/2026 11:09	156.2	
1/27/2026 14:09	155.84	
1/28/2026 12:09	156.2	
12/29/2025 14:56		181.94
12/30/2025 14:47		181.4
12/30/2025 23:47		181.04
1/1/2026 13:47		181.76
1/2/2026 10:47		181.58
1/3/2026 11:48		180.5
1/4/2026 13:48		180.14
1/5/2026 9:48		182.12
1/6/2026 11:48		181.58
1/7/2026 9:48		182.12
1/8/2026 9:43		181.94
1/9/2026 10:43		181.04
1/10/2026 13:43		181.58
1/11/2026 12:43		181.4
1/12/2026 10:43		181.58
1/13/2026 11:01		181.94
1/14/2026 11:01		181.22
1/15/2026 11:02		180.86
1/16/2026 14:02		180.68
1/17/2026 12:02		182.3
1/18/2026 11:02		183.02
1/19/2026 10:02		182.12
1/20/2026 10:03		183.2
1/20/2026 23:03		181.58
1/22/2026 12:03		181.58
1/23/2026 11:03		182.66
1/24/2026 12:03		181.94
1/25/2026 14:09		182.3
1/26/2026 11:09		182.3
1/27/2026 11:09		182.66
1/28/2026 11:09		182.66
12/29/2025 14:56		180.86
12/30/2025 14:47		180.32
12/30/2025 23:47		179.78

1/1/2026 13:47						180.68
1/2/2026 10:47						180.68
1/3/2026 1:48						179.42
1/4/2026 13:48						179.24
1/5/2026 9:48						181.22
1/6/2026 11:48						181.4
1/7/2026 9:48						181.4
1/8/2026 10:43						181.22
1/9/2026 11:43						180.68
1/10/2026 11:43						180.86
1/11/2026 12:43						181.04
1/12/2026 10:43						181.04
1/13/2026 17:01						192.38
1/14/2026 11:01						180.68
1/15/2026 11:02						180.68
1/16/2026 14:02						180.32
1/17/2026 12:02						181.58
1/18/2026 11:02						182.48
1/19/2026 10:02						181.76
1/20/2026 10:03						182.12
1/21/2026 14:03						182.3
1/22/2026 12:03						181.76
1/23/2026 11:03						181.4
1/24/2026 12:03						181.04
1/25/2026 14:09						181.4
1/26/2026 11:09						181.4
1/27/2026 11:09						181.94
1/28/2026 11:09						181.76
TP-12	15 ft	30 ft	45 ft	80 ft	100 ft	125 ft
12/29/2025 12:48	102.2					
12/30/2025 14:49	102.02					
12/31/2025 8:49	101.66					
1/1/2026 14:49	102.92					
1/2/2026 10:49	102.38					
1/2/2026 23:49	101.48					
1/4/2026 13:50	101.66					
1/5/2026 9:50	103.28					
1/6/2026 12:50	102.56					
1/7/2026 12:50	102.92					
1/8/2026 10:42	102.56					
1/9/2026 11:43	102.02					
1/10/2026 10:43	102.02					
1/11/2026 11:43	102.38					
1/12/2026 10:43	102.38					

1/13/2026 11:43	102.56	
1/14/2026 12:44	102.56	
1/15/2026 10:44	102.56	
1/16/2026 10:44	102.56	
1/17/2026 11:44	102.56	
1/18/2026 11:44	103.28	
1/19/2026 10:45	103.1	
1/20/2026 11:45	103.46	
1/21/2026 14:45	104	
1/22/2026 12:45	104.18	
1/23/2026 11:45	104	
1/24/2026 12:46	104.18	
1/25/2026 13:46	103.46	
1/26/2026 11:46	103.46	
1/27/2026 12:46	103.1	
1/28/2026 12:46	103.28	
12/29/2025 10:48		117.86
12/30/2025 14:49		117.86
12/31/2025 2:49		117.32
1/1/2026 14:49		118.4
1/2/2026 10:49		118.22
1/3/2026 9:49		117.32
1/4/2026 8:50		117.32
1/5/2026 9:50		118.58
1/6/2026 12:50		118.22
1/7/2026 11:50		118.4
1/8/2026 10:42		118.22
1/9/2026 10:43		117.68
1/10/2026 10:43		117.86
1/11/2026 9:43		118.04
1/12/2026 9:43		118.22
1/13/2026 10:43		118.4
1/14/2026 12:44		118.58
1/15/2026 11:44		118.76
1/16/2026 10:44		118.4
1/17/2026 11:44		118.58
1/18/2026 11:44		119.12
1/19/2026 10:45		118.58
1/20/2026 10:45		118.58
1/21/2026 13:45		118.76
1/22/2026 12:45		118.76
1/23/2026 11:45		118.94
1/24/2026 12:46		118.94
1/25/2026 13:46		118.58

1/26/2026 11:46	118.58	
1/27/2026 10:46	118.58	
1/28/2026 12:46	118.94	
12/29/2025 9:48		122.36
12/30/2025 14:49		122.36
12/30/2025 23:49		122
1/1/2026 13:49		123.08
1/2/2026 10:49		122.9
1/2/2026 23:49		122
1/4/2026 10:50		122.18
1/5/2026 9:50		123.26
1/6/2026 12:50		122.9
1/7/2026 11:50		123.08
1/8/2026 9:42		122.72
1/9/2026 11:43		122.54
1/10/2026 8:43		122.36
1/11/2026 9:43		122.54
1/12/2026 11:43		122.72
1/13/2026 11:43		122.9
1/14/2026 9:44		122.72
1/15/2026 9:44		122.9
1/16/2026 15:44		122.9
1/17/2026 11:44		122.9
1/18/2026 11:44		123.44
1/19/2026 11:45		122.9
1/20/2026 8:45		123.08
1/21/2026 13:45		123.26
1/22/2026 12:45		123.26
1/23/2026 9:45		123.26
1/24/2026 9:46		123.44
1/25/2026 13:46		123.08
1/26/2026 11:46		122.9
1/27/2026 9:46		122.9
1/28/2026 12:46		123.26
12/29/2025 10:48		131.9
12/30/2025 13:49		131.9
12/30/2025 23:49		131.54
1/1/2026 13:49		132.44
1/2/2026 10:49		132.26
1/3/2026 9:49		131.54
1/4/2026 10:50		131.72
1/5/2026 8:50		132.44
1/6/2026 12:50		132.08
1/7/2026 11:50		132.26

1/8/2026 8:42	132.08	
1/9/2026 11:43	131.72	
1/10/2026 11:43	131.9	
1/11/2026 13:43	132.26	
1/12/2026 12:43	132.26	
1/13/2026 11:43	132.44	
1/14/2026 11:44	132.44	
1/15/2026 11:44	132.62	
1/16/2026 12:44	132.44	
1/17/2026 11:44	132.44	
1/18/2026 11:44	132.8	
1/19/2026 11:45	132.44	
1/20/2026 11:45	132.62	
1/21/2026 13:45	132.98	
1/22/2026 12:45	132.8	
1/23/2026 9:45	132.44	
1/24/2026 12:46	132.8	
1/25/2026 13:46	132.44	
1/26/2026 11:46	132.44	
1/27/2026 12:46	132.62	
1/28/2026 12:46	132.98	
12/29/2025 15:48		135.86
12/30/2025 13:49		135.86
12/30/2025 23:49		135.5
1/1/2026 13:49		136.22
1/2/2026 10:49		136.04
1/3/2026 9:49		135.5
1/4/2026 10:50		135.68
1/5/2026 8:50		136.22
1/6/2026 12:50		136.04
1/7/2026 12:50		136.22
1/8/2026 8:42		135.86
1/9/2026 12:43		135.68
1/10/2026 12:43		135.86
1/11/2026 12:43		136.04
1/12/2026 11:43		136.22
1/13/2026 11:43		136.4
1/14/2026 8:44		136.4
1/15/2026 12:44		136.58
1/16/2026 15:44		136.58
1/17/2026 11:44		136.58
1/18/2026 11:44		136.94
1/19/2026 11:45		136.58
1/20/2026 12:45		136.76

1/21/2026 13:45	136.94
1/22/2026 11:45	136.58
1/23/2026 9:45	136.76
1/24/2026 12:46	136.94
1/25/2026 13:46	136.4
1/26/2026 11:46	136.4
1/27/2026 12:46	136.58
1/28/2026 12:46	136.76
12/29/2025 9:48	147.2
12/30/2025 11:49	147.38
12/30/2025 23:49	147.2
1/1/2026 13:49	147.56
1/2/2026 10:49	147.56
1/2/2026 23:49	147.2
1/4/2026 10:50	147.38
1/5/2026 8:50	147.74
1/6/2026 10:50	147.2
1/7/2026 9:50	147.2
1/8/2026 8:42	147.38
1/9/2026 15:43	147.2
1/10/2026 8:43	147.2
1/11/2026 14:43	147.38
1/12/2026 9:43	147.38
1/13/2026 8:43	147.56
1/14/2026 8:44	147.74
1/15/2026 9:44	147.74
1/16/2026 15:44	147.74
1/17/2026 14:44	147.74
1/18/2026 13:44	147.74
1/19/2026 14:45	147.74
1/20/2026 8:45	147.74
1/21/2026 13:45	147.92
1/22/2026 10:45	147.74
1/23/2026 9:45	147.74
1/24/2026 9:46	148.1
1/25/2026 10:46	147.74
1/26/2026 8:46	147.74
1/27/2026 8:46	147.74
1/28/2026 12:46	147.74

TP-13	15 ft	30 ft	45 ft	75 ft	100 ft	140 ft
12/29/2025 15:48	121.82					
12/30/2025 15:49	121.46					
12/30/2025 23:49	120.92					
1/1/2026 14:49	122.18					

1/2/2026 11:36	121.46	
1/3/2026 10:36	121.1	
1/4/2026 11:36	121.1	
1/5/2026 12:19	121.64	
1/6/2026 13:19	122.18	
1/7/2026 13:20	122.72	
1/8/2026 14:43	122.18	
1/9/2026 14:43	122.36	
1/10/2026 15:43	122.36	
1/11/2026 15:43	122.54	
1/12/2026 14:59	122.72	
1/13/2026 15:59	122.9	
1/14/2026 13:23	122.72	
1/15/2026 16:19	123.26	
1/16/2026 15:19	123.44	
1/17/2026 15:26	122.9	
1/18/2026 17:12	123.44	
1/19/2026 14:56	123.26	
1/20/2026 12:54	122.9	
1/21/2026 15:22	124.16	
1/22/2026 13:23	123.98	
1/23/2026 14:49	123.8	
1/24/2026 16:03	130.46	
1/25/2026 14:20	134.06	
1/26/2026 16:44	136.94	
1/27/2026 15:12	138.38	
1/28/2026 15:12	139.28	
12/29/2025 15:48		164.66
12/30/2025 15:49		164.48
12/31/2025 8:49		164.12
1/1/2026 14:49		165.56
1/2/2026 11:36		165.02
1/3/2026 11:36		164.3
1/4/2026 11:36		164.3
1/5/2026 9:19		164.84
1/6/2026 12:19		165.38
1/7/2026 13:20		165.74
1/8/2026 10:43		165.2
1/9/2026 14:43		165.38
1/10/2026 15:43		165.38
1/11/2026 16:43		165.74
1/12/2026 14:59		165.74
1/13/2026 14:59		165.92
1/14/2026 13:23		165.92

1/15/2026 14:19	166.1	
1/16/2026 15:19	166.28	
1/17/2026 13:26	166.1	
1/18/2026 11:54	166.64	
1/19/2026 14:56	166.28	
1/20/2026 11:54	166.1	
1/21/2026 14:22	167	
1/22/2026 13:23	166.82	
1/23/2026 13:24	166.46	
1/24/2026 13:19	167.18	
1/25/2026 13:20	166.64	
1/26/2026 11:23	167	
1/27/2026 14:08	167	
1/28/2026 14:12	167	
12/29/2025 14:48		166.46
12/30/2025 14:49		166.28
12/30/2025 23:49		166.1
1/1/2026 14:49		167.36
1/2/2026 10:36		167
1/2/2026 23:36		166.1
1/4/2026 11:36		166.28
1/5/2026 9:19		167.36
1/6/2026 12:19		167.36
1/7/2026 12:20		167.54
1/8/2026 8:43		167.36
1/9/2026 14:43		167
1/10/2026 15:43		167.18
1/11/2026 13:43		167.36
1/12/2026 13:20		167.54
1/13/2026 11:59		167.36
1/14/2026 10:23		167.54
1/15/2026 10:18		167.72
1/16/2026 14:19		167.72
1/17/2026 13:26		167.72
1/18/2026 10:54		168.62
1/19/2026 10:55		168.08
1/20/2026 10:54		168.26
1/21/2026 14:22		168.8
1/22/2026 12:23		168.8
1/23/2026 8:52		168.44
1/24/2026 12:18		168.62
1/25/2026 13:20		167.9
1/26/2026 11:23		168.44
1/27/2026 10:41		168.08

1/28/2026 11:32	168.44	
12/29/2025 13:48		165.2
12/30/2025 14:49		165.2
12/30/2025 23:49		164.84
1/1/2026 14:49		165.92
1/2/2026 10:36		165.92
1/2/2026 23:36		164.84
1/4/2026 12:36		165.2
1/5/2026 9:19		166.28
1/6/2026 12:19		166.28
1/7/2026 12:20		166.82
1/8/2026 8:43		166.46
1/9/2026 10:43		165.56
1/10/2026 12:43		165.92
1/11/2026 11:43		166.1
1/12/2026 12:20		166.46
1/13/2026 11:59		166.64
1/14/2026 10:23		166.82
1/15/2026 10:18		166.82
1/16/2026 12:19		166.64
1/17/2026 11:19		166.82
1/18/2026 10:54		167.9
1/19/2026 10:55		167.36
1/20/2026 10:54		167.36
1/21/2026 14:22		167.9
1/22/2026 12:23		168.26
1/23/2026 11:02		167.72
1/24/2026 12:18		167.72
1/25/2026 13:20		166.82
1/26/2026 11:23		167.72
1/27/2026 10:41		167.18
1/28/2026 11:32		167.72
12/29/2025 10:48		166.64
12/30/2025 14:49		166.64
12/31/2025 0:49		166.28
1/1/2026 13:49		167.36
1/2/2026 10:36		167.54
1/3/2026 15:36		166.28
1/4/2026 11:36		166.46
1/5/2026 9:19		167.9
1/6/2026 12:19		167.9
1/7/2026 12:20		168.44
1/8/2026 8:43		168.08
1/9/2026 10:43		167

1/10/2026 12:43	167.36
1/11/2026 12:43	167.72
1/12/2026 12:20	168.08
1/13/2026 11:59	168.08
1/14/2026 10:23	168.44
1/15/2026 10:18	168.62
1/16/2026 10:19	168.26
1/17/2026 11:19	168.44
1/18/2026 10:54	169.88
1/19/2026 10:55	168.98
1/20/2026 10:54	168.98
1/21/2026 11:22	169.52
1/22/2026 12:23	170.06
1/23/2026 11:02	169.52
1/24/2026 12:18	169.52
1/25/2026 13:20	168.26
1/26/2026 11:23	169.34
1/27/2026 10:41	168.8
1/28/2026 11:32	169.52
12/29/2025 10:48	168.8
12/30/2025 14:49	168.62
12/31/2025 9:49	168.44
1/1/2026 12:49	169.52
1/2/2026 10:36	169.7
1/3/2026 15:36	168.44
1/4/2026 12:36	168.8
1/5/2026 9:19	170.42
1/6/2026 12:19	170.06
1/7/2026 12:20	170.6
1/8/2026 8:43	170.78
1/9/2026 8:43	169.16
1/10/2026 10:43	169.34
1/11/2026 9:43	169.7
1/12/2026 9:22	170.06
1/13/2026 8:59	169.88
1/14/2026 10:23	170.6
1/15/2026 10:18	170.6
1/16/2026 8:19	170.06
1/17/2026 9:19	170.42
1/18/2026 10:54	172.04
1/19/2026 10:55	171.14
1/20/2026 8:45	171.14
1/21/2026 11:22	171.68
1/22/2026 12:23	172.04

	1/23/2026 8:52						171.68
	1/24/2026 9:24						171.86
	1/25/2026 10:26						170.6
	1/26/2026 11:23						171.68
	1/27/2026 10:41						171.32
	1/28/2026 11:32						171.86
TP-14		15 ft	30 ft	45 ft	75 ft	100 ft	125 ft 150 ft
	12/29/2025 14:48	100.94					
	12/30/2025 15:49	100.76					
	12/31/2025 1:49	100.4					
	1/1/2026 14:49	101.66					
	1/2/2026 11:49	100.94					
	1/2/2026 23:49	99.86					
	1/4/2026 12:50	100.04					
	1/5/2026 9:50	101.12					
	1/6/2026 12:50	100.76					
	1/7/2026 11:50	100.58					
	1/8/2026 9:43	99.86					
	1/9/2026 10:43	99.14					
	1/10/2026 10:43	99.14					
	1/11/2026 9:43	99.14					
	1/12/2026 15:43	99.32					
	1/13/2026 11:44	99.14					
	1/14/2026 11:44	99.32					
	1/15/2026 11:44	99.32					
	1/16/2026 10:44	98.96					
	1/17/2026 11:44	98.78					
	1/18/2026 11:25	99.32					
	1/19/2026 11:26	98.96					
	1/20/2026 10:26	98.78					
	1/21/2026 15:26	98.96					
	1/22/2026 12:26	98.42					
	1/23/2026 10:26	98.78					
	1/24/2026 10:27	98.42					
	1/25/2026 14:27	98.24					
	1/26/2026 12:27	98.06					
	1/27/2026 11:27	97.88					
	1/28/2026 11:28	97.52					
	12/29/2025 9:48		115.16				
	12/30/2025 15:49		115.34				
	12/30/2025 23:49		114.8				
	1/1/2026 14:49		115.52				
	1/2/2026 10:49		115.34				
	1/3/2026 9:49		114.8				

1/4/2026 11:50	114.98	
1/5/2026 9:50	115.7	
1/6/2026 12:50	115.52	
1/7/2026 11:50	115.7	
1/8/2026 9:43	115.34	
1/9/2026 10:43	114.8	
1/10/2026 10:43	114.98	
1/11/2026 11:43	114.98	
1/12/2026 10:43	114.98	
1/13/2026 11:44	115.16	
1/14/2026 10:44	115.16	
1/15/2026 10:44	115.16	
1/16/2026 14:44	115.16	
1/17/2026 10:44	115.16	
1/18/2026 11:25	115.7	
1/19/2026 10:26	115.52	
1/20/2026 9:26	115.52	
1/21/2026 14:26	115.88	
1/22/2026 12:26	115.88	
1/23/2026 10:26	116.06	
1/24/2026 11:27	115.7	
1/25/2026 14:27	115.34	
1/26/2026 12:27	115.16	
1/27/2026 11:27	115.16	
1/28/2026 11:28	115.16	
12/29/2025 9:48		125.78
12/30/2025 15:49		125.96
12/31/2025 0:49		125.6
1/1/2026 14:49		126.14
1/2/2026 10:49		126.14
1/3/2026 9:49		125.6
1/4/2026 10:50		125.78
1/5/2026 9:50		126.32
1/6/2026 12:50		126.32
1/7/2026 11:50		126.5
1/8/2026 9:43		126.14
1/9/2026 9:43		125.78
1/10/2026 9:43		125.78
1/11/2026 10:43		125.96
1/12/2026 9:43		125.96
1/13/2026 11:44		126.14
1/14/2026 9:44		126.14
1/15/2026 10:44		126.32
1/16/2026 10:44		126.14

1/17/2026 10:44	126.14	
1/18/2026 11:25	126.5	
1/19/2026 10:26	126.32	
1/20/2026 10:26	126.32	
1/21/2026 12:26	126.5	
1/22/2026 10:26	126.32	
1/23/2026 10:26	126.68	
1/24/2026 11:27	126.68	
1/25/2026 14:27	126.32	
1/26/2026 12:27	126.32	
1/27/2026 11:27	126.32	
1/28/2026 11:28	126.5	
12/29/2025 14:48		148.64
12/30/2025 15:49		148.82
12/31/2025 8:49		147.92
1/1/2026 14:49		149.18
1/2/2026 11:49		148.46
1/3/2026 11:49		147.74
1/4/2026 14:50		147.92
1/5/2026 9:50		148.82
1/6/2026 12:50		148.64
1/7/2026 11:50		148.46
1/8/2026 11:43		148.28
1/9/2026 15:43		148.1
1/10/2026 14:43		148.28
1/11/2026 15:43		148.64
1/12/2026 15:43		148.64
1/13/2026 15:44		148.82
1/14/2026 13:44		148.64
1/15/2026 16:44		149
1/16/2026 15:44		149
1/17/2026 13:44		148.46
1/18/2026 16:25		149.18
1/19/2026 16:26		149
1/20/2026 11:26		148.46
1/21/2026 15:26		149.18
1/22/2026 13:26		148.46
1/23/2026 10:26		148.82
1/24/2026 13:27		148.82
1/25/2026 14:27		148.64
1/26/2026 15:27		148.82
1/27/2026 16:27		148.82
1/28/2026 15:28		149.18
12/29/2025 15:48		158.9

12/30/2025 15:49	158.72	
12/31/2025 1:49	158.36	
1/1/2026 14:49	159.26	
1/2/2026 11:49	158.9	
1/3/2026 11:49	158.36	
1/4/2026 14:50	158.54	
1/5/2026 9:50	159.08	
1/6/2026 12:50	159.08	
1/7/2026 11:50	159.26	
1/8/2026 8:43	158.72	
1/9/2026 15:43	158.72	
1/10/2026 16:43	158.9	
1/11/2026 15:43	159.08	
1/12/2026 15:43	158.9	
1/13/2026 15:44	159.08	
1/14/2026 12:44	159.08	
1/15/2026 14:44	159.26	
1/16/2026 16:44	159.44	
1/17/2026 15:44	159.08	
1/18/2026 11:25	159.44	
1/19/2026 12:26	159.26	
1/20/2026 13:26	159.26	
1/21/2026 15:26	159.44	
1/22/2026 12:26	159.26	
1/23/2026 10:26	159.44	
1/24/2026 10:27	159.26	
1/25/2026 15:27	159.26	
1/26/2026 15:27	159.26	
1/27/2026 16:27	159.44	
1/28/2026 15:28	159.44	
12/29/2025 14:48		167.18
12/30/2025 15:49		167.36
12/31/2025 0:49		167
1/1/2026 14:49		167.72
1/2/2026 10:49		167.36
1/2/2026 23:49		166.82
1/4/2026 12:50		167
1/5/2026 14:50		167.72
1/6/2026 12:50		167.36
1/7/2026 11:50		167.54
1/8/2026 9:43		167.18
1/9/2026 15:43		167.18
1/10/2026 15:43		167.36
1/11/2026 13:43		167.36

1/12/2026 16:43	167.54	
1/13/2026 16:44	167.9	
1/14/2026 14:44	167.9	
1/15/2026 13:44	167.9	
1/16/2026 15:44	167.9	
1/17/2026 14:44	167.72	
1/18/2026 12:25	168.08	
1/19/2026 15:26	167.9	
1/20/2026 12:26	167.72	
1/21/2026 14:26	168.08	
1/22/2026 13:26	167.72	
1/23/2026 10:26	167.9	
1/24/2026 12:27	167.9	
1/25/2026 15:27	167.72	
1/26/2026 12:27	167.72	
1/27/2026 15:27	167.9	
1/28/2026 15:28	168.08	
12/29/2025 14:48		170.06
12/30/2025 15:49		170.24
12/30/2025 23:49		169.7
1/1/2026 15:49		170.42
1/2/2026 11:49		170.24
1/3/2026 11:49		169.88
1/4/2026 14:50		170.06
1/5/2026 14:50		170.6
1/6/2026 12:50		170.24
1/7/2026 14:06		170.24
1/8/2026 12:43		170.06
1/9/2026 16:43		170.24
1/10/2026 15:43		170.24
1/11/2026 15:43		170.24
1/12/2026 15:43		170.42
1/13/2026 15:44		170.24
1/14/2026 17:44		170.42
1/15/2026 0:44		170.42
1/16/2026 16:44		170.6
1/17/2026 14:44		170.42
1/18/2026 16:25		170.6
1/19/2026 16:26		170.6
1/20/2026 13:26		170.6
1/21/2026 15:26		170.96
1/22/2026 17:26		170.78
1/23/2026 16:27		170.78
1/24/2026 16:27		170.78

						170.6
						170.78
						170.78
						170.96
TP-15	15 ft	30 ft	45 ft	75 ft	100 ft	
12/29/2025 16:49	179.6					
12/30/2025 0:49	179.6					
12/31/2025 3:10	179.6					
1/1/2026 17:11	179.6					
1/2/2026 14:11	179.78					
1/3/2026 4:11	179.42					
1/4/2026 12:11	179.6					
1/5/2026 17:18	180.5					
1/6/2026 13:29	180.32					
1/7/2026 15:48	181.22					
1/8/2026 12:42	179.78					
1/9/2026 12:43	179.96					
1/10/2026 15:43	180.14					
1/11/2026 17:43	180.5					
1/12/2026 10:43	179.96					
1/13/2026 22:44	181.04					
1/14/2026 15:44	180.86					
1/15/2026 17:41	181.04					
1/16/2026 17:42	181.22					
1/17/2026 16:42	181.4					
1/18/2026 17:42	182.84					
1/19/2026 17:47	182.3					
1/20/2026 15:50	182.48					
1/21/2026 15:28	182.66					
1/22/2026 13:29	182.48					
1/23/2026 14:31	182.3					
1/24/2026 16:31	181.94					
1/25/2026 16:32	182.12					
1/26/2026 16:32	181.94					
1/27/2026 16:32	182.66					
1/28/2026 16:32	182.3					
12/29/2025 14:49		194.18				
12/30/2025 15:10		194				
12/31/2025 3:10		193.64				
1/1/2026 14:11		194.54				
1/2/2026 11:11		194				
1/3/2026 2:11		193.64				
1/4/2026 5:11		193.64				
1/5/2026 10:12		194.36				

1/6/2026 12:29	194.54
1/7/2026 12:25	194.72
1/8/2026 10:42	194.36
1/9/2026 13:43	194.54
1/10/2026 16:43	194.72
1/11/2026 13:43	194.9
1/12/2026 14:43	195.08
1/13/2026 14:43	195.26
1/14/2026 13:44	195.26
1/15/2026 14:44	194.9
1/16/2026 14:42	195.26
1/17/2026 12:42	195.62
1/18/2026 12:42	195.98
1/18/2026 23:42	195.26
1/20/2026 11:54	195.62
1/21/2026 14:28	196.16
1/22/2026 13:29	198.5
1/23/2026 11:33	196.52
1/24/2026 12:31	195.8
1/25/2026 15:32	195.62
1/26/2026 12:32	195.98
1/27/2026 15:32	196.16
1/28/2026 13:32	196.16
12/29/2025 13:49	197.24
12/30/2025 15:10	197.06
12/31/2025 0:10	196.52
1/1/2026 14:11	197.78
1/2/2026 11:11	197.06
1/3/2026 1:11	196.52
1/4/2026 13:11	196.7
1/5/2026 11:12	197.24
1/6/2026 12:29	197.78
1/7/2026 12:25	197.6
1/8/2026 13:42	197.42
1/9/2026 13:43	197.42
1/10/2026 13:43	197.6
1/11/2026 13:43	197.78
1/12/2026 14:43	197.96
1/13/2026 12:43	198.14
1/14/2026 12:44	198.14
1/15/2026 12:44	197.78
1/16/2026 14:42	198.14
1/17/2026 13:42	198.68
1/18/2026 13:42	199.22

1/19/2026 13:42	198.32	
1/20/2026 12:54	198.68	
1/21/2026 14:28	199.4	
1/22/2026 13:29	202.64	
1/23/2026 12:33	199.4	
1/24/2026 13:31	199.22	
1/25/2026 13:32	198.68	
1/26/2026 12:32	198.86	
1/27/2026 15:32	199.22	
1/28/2026 13:32	199.22	
12/29/2025 15:49		198.14
12/30/2025 15:10		198.14
12/31/2025 2:10		197.78
1/1/2026 17:11		198.5
1/2/2026 12:11		198.32
1/3/2026 2:11		197.78
1/4/2026 12:11		197.96
1/5/2026 11:12		198.68
1/6/2026 13:29		198.5
1/7/2026 15:48		199.22
1/8/2026 11:42		198.14
1/9/2026 17:43		198.5
1/10/2026 17:43		198.5
1/11/2026 13:43		198.68
1/12/2026 16:43		198.86
1/13/2026 17:44		199.22
1/14/2026 14:44		199.22
1/15/2026 0:44		198.86
1/16/2026 16:42		199.04
1/17/2026 16:42		199.76
1/18/2026 17:42		200.12
1/18/2026 23:42		199.22
1/20/2026 15:50		199.94
1/21/2026 15:28		200.48
1/22/2026 13:29		204.98
1/23/2026 11:33		200.84
1/24/2026 11:31		199.94
1/25/2026 1:31		199.94
1/26/2026 17:32		199.94
1/27/2026 16:32		200.48
1/28/2026 17:32		200.12
12/29/2025 13:49		197.42
12/30/2025 15:10		197.24
12/31/2025 14:10		196.88

1/1/2026 14:11						197.78
1/2/2026 12:11						197.42
1/3/2026 6:11						196.88
1/4/2026 4:11						196.7
1/5/2026 11:12						197.6
1/6/2026 14:29						197.96
1/7/2026 12:25						197.96
1/8/2026 13:42						197.6
1/9/2026 16:43						197.6
1/10/2026 13:43						197.78
1/11/2026 13:43						197.96
1/12/2026 16:43						198.14
1/13/2026 15:43						198.5
1/14/2026 11:44						198.32
1/15/2026 13:44						198.5
1/16/2026 14:42						198.86
1/17/2026 13:42						199.22
1/18/2026 13:42						199.58
1/19/2026 11:42						199.04
1/20/2026 12:54						199.76
1/21/2026 14:28						200.3
1/22/2026 13:29						204.08
1/23/2026 11:33						200.3
1/24/2026 13:31						199.76
1/25/2026 14:32						199.4
1/26/2026 12:32						199.58
1/27/2026 15:32						199.94
1/28/2026 13:32						199.94
TP-16	15 ft	30 ft	45 ft	60 ft	80 ft	100 ft
12/29/2025 15:56	133.7					
12/30/2025 15:56	133.52					
12/30/2025 23:56	132.98					
1/1/2026 14:57	133.7					
1/2/2026 13:57	132.98					
1/2/2026 23:57	132.44					
1/4/2026 11:57	132.62					
1/5/2026 16:57	132.98					
1/6/2026 12:58	132.8					
1/7/2026 12:58	133.34					
1/8/2026 11:42	132.98					
1/9/2026 16:43	132.8					
1/10/2026 15:43	132.62					
1/11/2026 15:43	132.62					
1/12/2026 15:43	132.62					

1/13/2026 14:43	132.26
1/14/2026 15:44	132.08
1/15/2026 17:44	132.26
1/16/2026 16:44	132.62
1/17/2026 15:44	132.26
1/18/2026 16:44	133.16
1/19/2026 16:45	133.7
1/20/2026 13:45	133.88
1/21/2026 15:45	135.5
1/22/2026 11:45	135.5
1/23/2026 16:45	136.04
1/24/2026 16:46	136.94
1/25/2026 14:46	137.66
1/26/2026 10:46	137.48
1/27/2026 14:46	135.86
1/28/2026 16:46	136.22
12/29/2025 15:56	167.9
12/30/2025 14:56	167.72
12/31/2025 9:56	167.54
1/1/2026 13:57	169.16
1/2/2026 11:57	169.16
1/3/2026 10:57	168.26
1/4/2026 7:57	168.44
1/5/2026 14:57	169.52
1/6/2026 11:58	170.06
1/7/2026 9:58	170.24
1/8/2026 10:42	170.24
1/9/2026 14:43	170.42
1/10/2026 15:43	170.42
1/11/2026 15:43	170.6
1/12/2026 15:43	170.42
1/13/2026 14:43	170.6
1/14/2026 15:44	171.14
1/15/2026 15:44	171.86
1/16/2026 15:44	172.76
1/17/2026 15:44	172.76
1/18/2026 15:44	172.94
1/19/2026 15:45	172.76
1/20/2026 11:45	172.58
1/21/2026 13:45	172.94
1/22/2026 12:45	172.76
1/23/2026 10:45	172.22
1/24/2026 12:46	172.22
1/25/2026 14:46	172.04

1/26/2026 16:46	171.86	
1/27/2026 14:46	171.86	
1/28/2026 15:46	171.68	
12/29/2025 13:56		132.62
12/30/2025 14:56		132.44
12/30/2025 23:56		131.9
1/1/2026 13:57		133.34
1/2/2026 11:57		133.16
1/3/2026 23:57		117.32
1/4/2026 0:57		117.68
1/5/2026 14:57		132.98
1/6/2026 11:58		133.16
1/7/2026 10:58		132.98
1/8/2026 10:42		132.62
1/9/2026 11:43		122.54
1/10/2026 16:43		132.8
1/11/2026 12:43		132.98
1/12/2026 14:43		133.16
1/13/2026 12:43		133.16
1/14/2026 10:44		133.16
1/15/2026 12:44		133.34
1/16/2026 14:44		133.52
1/17/2026 13:44		133.52
1/18/2026 11:44		133.88
1/19/2026 11:45		133.7
1/20/2026 11:45		133.88
1/21/2026 13:45		134.6
1/22/2026 12:45		134.6
1/23/2026 11:45		134.24
1/24/2026 12:46		134.6
1/25/2026 14:46		134.6
1/26/2026 14:46		134.6
1/27/2026 13:46		134.6
1/28/2026 15:46		134.78
12/29/2025 14:56		138.02
12/30/2025 14:56		137.84
12/31/2025 9:56		137.48
1/1/2026 13:57		138.56
1/2/2026 11:57		138.38
1/3/2026 9:57		137.3
1/4/2026 10:57		137.3
1/5/2026 14:57		138.02
1/6/2026 11:58		138.38
1/7/2026 12:58		138.56

1/8/2026 11:42	138.2
1/9/2026 15:43	138.2
1/10/2026 15:43	138.2
1/11/2026 14:43	138.2
1/12/2026 14:43	138.2
1/13/2026 14:43	138.38
1/14/2026 11:44	138.2
1/15/2026 12:44	138.38
1/16/2026 16:44	138.56
1/17/2026 13:44	138.38
1/18/2026 12:44	138.56
1/19/2026 15:45	138.56
1/20/2026 11:45	138.38
1/21/2026 13:45	139.1
1/22/2026 12:45	138.74
1/23/2026 13:45	138.56
1/24/2026 12:46	138.92
1/25/2026 14:46	138.92
1/26/2026 14:46	138.92
1/27/2026 14:46	138.92
1/28/2026 15:46	138.92
12/29/2025 10:56	137.48
12/30/2025 15:56	137.66
12/31/2025 0:56	137.12
1/1/2026 13:57	138.02
1/2/2026 11:57	138.02
1/3/2026 10:57	137.12
1/4/2026 11:57	137.48
1/5/2026 9:57	138.2
1/6/2026 12:58	138.02
1/7/2026 11:58	138.56
1/8/2026 11:42	138.38
1/9/2026 16:43	137.66
1/10/2026 11:43	137.66
1/11/2026 13:43	137.66
1/12/2026 14:43	137.84
1/13/2026 16:43	138.02
1/14/2026 10:44	138.2
1/15/2026 16:44	138.2
1/16/2026 16:44	138.2
1/17/2026 12:44	138.02
1/18/2026 16:44	138.92
1/19/2026 11:45	138.2
1/20/2026 10:45	138.2

1/21/2026 15:45								139.28
1/22/2026 13:45								138.74
1/23/2026 11:45								138.74
1/24/2026 10:46								138.74
1/25/2026 15:46								138.38
1/26/2026 10:46								138.38
1/27/2026 15:46								138.2
1/28/2026 15:46								138.38
12/29/2025 14:56								141.44
12/30/2025 14:56								141.08
12/31/2025 0:56								140.72
1/1/2026 13:57								141.98
1/2/2026 11:57								141.8
1/3/2026 13:57								140.72
1/4/2026 11:57								141.08
1/5/2026 9:57								141.62
1/6/2026 11:58								141.62
1/7/2026 11:58								142.16
1/8/2026 10:42								141.62
1/9/2026 15:43								141.26
1/10/2026 12:43								141.26
1/11/2026 14:43								141.44
1/12/2026 14:43								141.62
1/13/2026 11:43								141.62
1/14/2026 10:44								141.62
1/15/2026 11:44								141.62
1/16/2026 14:44								141.62
1/17/2026 11:44								141.44
1/18/2026 10:44								141.98
1/19/2026 11:45								141.62
1/20/2026 10:45								141.62
1/21/2026 13:45								142.16
1/22/2026 13:45								142.16
1/23/2026 11:45								142.16
1/24/2026 12:46								142.16
1/25/2026 14:46								141.8
1/26/2026 11:46								141.8
1/27/2026 10:46								141.8
1/28/2026 15:46								141.98
TP-17	15 ft	30 ft	45 ft	60 ft	80 ft	100 ft	125 ft	
12/29/2025 9:56	129.02							
12/30/2025 13:56	128.48							
12/30/2025 23:56	128.12							
1/1/2026 14:57	128.66							

1/2/2026 10:57	128.12	
1/3/2026 10:57	127.58	
1/4/2026 15:57	127.76	
1/5/2026 9:57	128.84	
1/6/2026 12:58	128.12	
1/7/2026 10:58	129.02	
1/8/2026 10:42	129.74	
1/9/2026 9:43	128.66	
1/10/2026 9:43	129.38	
1/11/2026 10:43	130.1	
1/12/2026 10:43	130.64	
1/13/2026 9:43	131	
1/14/2026 9:44	131.54	
1/15/2026 10:44	132.44	
1/16/2026 10:44	132.44	
1/17/2026 9:44	132.44	
1/18/2026 10:44	133.16	
1/19/2026 9:45	133.16	
1/20/2026 10:45	133.52	
1/21/2026 15:45	134.06	
1/22/2026 12:45	132.62	
1/23/2026 10:45	133.34	
1/24/2026 10:46	133.34	
1/25/2026 15:46	133.88	
1/26/2026 10:46	134.78	
1/27/2026 9:46	135.14	
1/28/2026 10:46	133.52	
12/29/2025 9:56		133.88
12/30/2025 14:56		133.34
12/30/2025 23:56		133.16
1/1/2026 13:57		133.7
1/2/2026 10:57		133.88
1/3/2026 0:57		133.16
1/4/2026 12:57		133.52
1/5/2026 9:57		134.6
1/6/2026 11:58		133.88
1/7/2026 10:58		134.42
1/8/2026 10:42		134.78
1/9/2026 14:43		134.06
1/10/2026 9:43		134.06
1/11/2026 10:43		134.24
1/12/2026 10:43		134.42
1/13/2026 10:43		134.42
1/14/2026 9:44		134.78

1/15/2026 10:44	134.78	
1/16/2026 10:44	134.6	
1/17/2026 10:44	136.76	
1/18/2026 10:44	138.2	
1/19/2026 9:45	138.2	
1/20/2026 10:45	138.56	
1/21/2026 15:45	138.56	
1/22/2026 12:45	138.56	
1/23/2026 10:45	139.28	
1/24/2026 10:46	137.84	
1/25/2026 10:46	136.76	
1/26/2026 10:46	136.94	
1/27/2026 10:46	136.76	
1/28/2026 10:46	136.58	
12/29/2025 15:56		140.18
12/30/2025 16:56		140.36
12/30/2025 23:56		140.18
1/1/2026 13:57		140.9
1/2/2026 10:57		140.9
1/3/2026 9:57		140.72
1/4/2026 15:57		141.08
1/5/2026 9:57		142.16
1/6/2026 11:58		141.44
1/7/2026 9:58		141.8
1/8/2026 10:42		141.98
1/9/2026 9:43		141.08
1/10/2026 8:43		141.08
1/11/2026 9:43		141.26
1/12/2026 10:43		141.44
1/13/2026 9:43		141.44
1/14/2026 9:44		141.8
1/15/2026 10:44		141.8
1/16/2026 9:44		141.62
1/17/2026 10:44		141.62
1/18/2026 10:44		142.16
1/19/2026 9:45		141.98
1/20/2026 10:45		141.98
1/21/2026 11:45		141.8
1/22/2026 12:45		141.8
1/23/2026 10:45		142.52
1/24/2026 10:46		142.16
1/25/2026 10:46		141.8
1/26/2026 10:46		141.98
1/27/2026 10:46		141.98

1/28/2026 10:46	142.16	
12/29/2025 9:56		141.44
12/30/2025 10:56		141.44
12/31/2025 12:56		141.44
1/1/2026 13:57		141.8
1/2/2026 10:57		141.8
1/3/2026 9:57		141.44
1/4/2026 11:57		141.8
1/5/2026 9:57		142.34
1/6/2026 11:58		141.98
1/7/2026 11:58		142.34
1/8/2026 10:42		142.52
1/9/2026 9:43		141.62
1/10/2026 10:43		141.8
1/11/2026 11:43		141.98
1/12/2026 10:43		141.8
1/13/2026 10:43		141.98
1/14/2026 10:44		141.98
1/15/2026 0:44		141.98
1/16/2026 9:44		141.98
1/17/2026 10:44		141.98
1/18/2026 10:44		142.52
1/19/2026 9:45		142.34
1/20/2026 10:45		142.16
1/21/2026 15:45		142.7
1/22/2026 12:45		142.34
1/23/2026 10:45		142.88
1/24/2026 10:46		142.52
1/25/2026 10:46		142.34
1/26/2026 10:46		142.52
1/27/2026 10:46		142.34
1/28/2026 10:46		142.7
12/29/2025 15:56		143.24
12/30/2025 16:56		143.06
12/31/2025 8:56		142.88
1/1/2026 14:57		143.78
1/2/2026 13:57		143.24
1/2/2026 23:57		142.7
1/4/2026 15:57		143.42
1/5/2026 9:57		143.78
1/6/2026 12:58		143.42
1/7/2026 10:58		143.78
1/8/2026 10:42		143.78
1/9/2026 14:43		143.24

1/10/2026 16:43	143.42
1/11/2026 15:43	143.42
1/12/2026 15:43	143.6
1/13/2026 17:43	143.78
1/14/2026 17:44	143.78
1/15/2026 17:44	143.78
1/16/2026 16:44	143.78
1/17/2026 10:44	143.42
1/18/2026 10:44	143.96
1/19/2026 16:45	143.78
1/20/2026 11:45	143.6
1/21/2026 15:45	144.5
1/22/2026 17:45	143.78
1/23/2026 10:45	144.14
1/24/2026 10:46	144.14
1/25/2026 15:46	143.96
1/26/2026 10:46	143.78
1/27/2026 15:46	143.96
1/28/2026 14:46	143.78
12/29/2025 15:56	144.5
12/30/2025 13:56	144.32
12/31/2025 0:56	143.96
1/1/2026 14:57	144.86
1/2/2026 11:57	144.5
1/2/2026 23:57	143.96
1/4/2026 15:57	144.32
1/5/2026 9:57	145.04
1/6/2026 11:58	144.5
1/7/2026 10:58	144.86
1/8/2026 10:42	145.04
1/9/2026 15:43	144.5
1/10/2026 10:43	144.32
1/11/2026 11:43	144.5
1/12/2026 15:43	144.86
1/13/2026 15:43	144.86
1/14/2026 11:44	144.86
1/15/2026 16:44	145.04
1/16/2026 16:44	145.04
1/17/2026 14:44	144.86
1/18/2026 10:44	145.4
1/19/2026 10:45	144.86
1/20/2026 10:45	144.86
1/21/2026 15:45	145.4
1/22/2026 12:45	144.86

1/23/2026 10:45	145.58
1/24/2026 10:46	145.22
1/25/2026 15:46	145.04
1/26/2026 10:46	145.04
1/27/2026 15:46	145.04
1/28/2026 14:46	145.04
12/29/2025 15:56	155.84
12/30/2025 14:56	155.48
12/31/2025 1:56	155.48
1/1/2026 14:57	156.56
1/2/2026 11:57	156.02
1/3/2026 9:57	155.66
1/4/2026 11:57	155.66
1/5/2026 9:57	156.38
1/6/2026 11:58	156.2
1/7/2026 15:19	156.74
1/8/2026 10:42	156.74
1/9/2026 15:43	156.2
1/10/2026 15:43	156.2
1/11/2026 15:43	156.38
1/12/2026 16:43	156.56
1/13/2026 15:43	157.1
1/14/2026 14:44	156.56
1/15/2026 15:44	156.74
1/16/2026 15:44	157.1
1/17/2026 10:44	156.74
1/18/2026 10:44	157.28
1/19/2026 15:45	157.28
1/20/2026 10:45	157.1
1/21/2026 15:45	157.82
1/22/2026 12:45	157.64
1/23/2026 10:45	157.82
1/24/2026 11:46	157.82
1/25/2026 15:46	157.64
1/26/2026 10:46	157.64
1/27/2026 15:46	157.82
1/28/2026 14:46	157.82

TP-18	15 ft	30 ft	45 ft
12/29/2025 13:56	141.26		
12/30/2025 14:56	141.44		
12/31/2025 7:56	140.72		
1/1/2026 14:57	141.98		
1/2/2026 11:57	141.44		
1/3/2026 12:57	140.72		

1/4/2026 11:57	140.72	
1/5/2026 9:57	141.44	
1/6/2026 12:57	141.62	
1/7/2026 9:58	141.44	
1/8/2026 10:43	141.08	
1/9/2026 14:43	140.9	
1/10/2026 16:43	140.9	
1/11/2026 14:43	140.9	
1/12/2026 13:44	141.08	
1/13/2026 15:44	141.08	
1/14/2026 17:44	141.08	
1/15/2026 14:44	141.26	
1/16/2026 15:44	141.08	
1/17/2026 14:45	140.9	
1/18/2026 10:45	141.26	
1/19/2026 14:45	140.9	
1/20/2026 11:45	140.9	
1/21/2026 14:11	141.26	
1/22/2026 12:11	141.08	
1/23/2026 11:12	141.08	
1/24/2026 13:12	141.44	
1/25/2026 14:12	141.08	
1/26/2026 12:12	140.9	
1/27/2026 14:12	140.9	
1/28/2026 15:13	141.08	
12/29/2025 9:56		157.28
12/30/2025 14:56		157.46
12/30/2025 23:56		156.74
1/1/2026 14:57		158.18
1/2/2026 11:57		158.36
1/3/2026 11:57		157.28
1/4/2026 12:57		157.46
1/5/2026 9:57		158.54
1/6/2026 11:57		158.54
1/7/2026 11:58		158.9
1/8/2026 9:43		158.54
1/9/2026 14:43		158.18
1/10/2026 15:43		158.36
1/11/2026 13:43		158.36
1/12/2026 12:44		158.72
1/13/2026 15:44		158.9
1/14/2026 10:44		159.08
1/15/2026 13:44		159.26
1/16/2026 13:44		159.26

1/17/2026 13:45	159.44						
1/18/2026 10:45	159.98						
1/19/2026 9:45	159.62						
1/20/2026 12:45	159.44						
1/21/2026 14:11	160.16						
1/22/2026 12:11	160.16						
1/23/2026 11:12	160.7						
1/24/2026 12:12	160.34						
1/25/2026 14:12	160.16						
1/26/2026 12:12	160.16						
1/27/2026 11:12	160.34						
1/28/2026 11:12	160.52						
12/29/2025 10:56		187.16					
12/30/2025 14:56		186.98					
12/31/2025 0:56		186.98					
1/1/2026 14:57		188.6					
1/2/2026 10:57		188.6					
1/3/2026 5:57		187.52					
1/4/2026 12:57		187.7					
1/5/2026 9:57		188.96					
1/6/2026 12:57		188.96					
1/7/2026 9:58		189.5					
1/8/2026 9:43		189.5					
1/9/2026 11:43		188.78					
1/10/2026 10:43		188.96					
1/11/2026 12:43		189.5					
1/12/2026 9:44		189.5					
1/13/2026 11:44		189.86					
1/14/2026 11:44		190.04					
1/15/2026 11:44		190.4					
1/16/2026 13:44		190.58					
1/17/2026 13:45		190.58					
1/18/2026 11:45		191.48					
1/19/2026 9:45		191.12					
1/20/2026 9:45		191.12					
1/21/2026 11:11		191.3					
1/22/2026 13:11		191.66					
1/23/2026 11:12		192.02					
1/24/2026 12:12		192.56					
1/25/2026 13:12		191.66					
1/26/2026 11:12		192.02					
1/27/2026 10:12		192.2					
1/28/2026 12:12		192.38					
TP-19	15 ft	30 ft	45 ft	75 ft	100 ft	125 ft	150 ft

12/29/2025 16:49	134.24	
12/30/2025 15:49	134.96	
12/31/2025 12:49	135.32	
1/1/2026 2:49	135.5	
1/3/2026 0:50	130.82	
1/3/2026 12:50	132.08	
1/5/2026 0:50	126.68	
1/5/2026 16:50	129.56	
1/7/2026 0:50	131.72	
1/7/2026 12:50	133.7	
1/8/2026 11:42	134.24	
1/9/2026 16:43	135.32	
1/10/2026 16:43	136.4	
1/11/2026 16:43	137.48	
1/12/2026 16:43	137.84	
1/13/2026 16:43	137.84	
1/13/2026 23:44	137.84	
1/15/2026 11:44	137.48	
1/16/2026 11:44	137.12	
1/17/2026 11:44	136.94	
1/18/2026 16:44	137.48	
1/19/2026 16:45	137.48	
1/20/2026 13:45	137.3	
1/21/2026 15:45	137.84	
1/22/2026 17:45	137.48	
1/23/2026 10:45	137.48	
1/24/2026 12:46	137.48	
1/25/2026 15:46	137.3	
1/26/2026 14:46	136.94	
1/27/2026 1:46	136.58	
1/28/2026 15:46	135.5	
12/29/2025 11:49		140.9
12/30/2025 15:49		140.9
12/31/2025 0:49		140.54
1/1/2026 15:49		141.44
1/2/2026 11:49		141.26
1/3/2026 0:50		140.72
1/4/2026 11:50		140.36
1/5/2026 9:50		140.9
1/6/2026 11:50		141.08
1/7/2026 12:50		141.98
1/8/2026 10:42		141.98
1/9/2026 16:43		142.16
1/10/2026 13:43		142.16

1/11/2026 13:43	142.34	
1/12/2026 15:43	142.52	
1/12/2026 23:43	141.8	
1/13/2026 23:44	140.9	
1/15/2026 13:44	140	
1/16/2026 14:44	139.64	
1/17/2026 11:44	139.28	
1/18/2026 12:44	139.82	
1/19/2026 14:45	139.64	
1/20/2026 10:45	139.64	
1/21/2026 15:45	140	
1/22/2026 12:45	139.82	
1/23/2026 10:45	140	
1/24/2026 12:46	140	
1/25/2026 13:46	139.46	
1/26/2026 15:46	139.82	
1/27/2026 22:46	143.42	
1/28/2026 14:46	145.58	
12/29/2025 15:49		139.28
12/30/2025 15:49		139.28
12/31/2025 13:49		139.1
1/1/2026 15:49		139.64
1/2/2026 11:49		139.46
1/3/2026 10:50		139.1
1/4/2026 11:50		139.28
1/5/2026 9:50		139.28
1/6/2026 14:50		139.64
1/7/2026 15:46		140.54
1/8/2026 10:42		140.36
1/9/2026 16:43		140.18
1/10/2026 16:43		140.36
1/11/2026 15:43		140.36
1/12/2026 15:43		140.54
1/13/2026 15:43		140
1/14/2026 8:44		143.42
1/15/2026 16:44		139.46
1/16/2026 16:44		139.64
1/17/2026 15:44		141.26
1/18/2026 15:44		141.98
1/19/2026 15:45		142.88
1/20/2026 22:45		143.24
1/21/2026 15:45		145.04
1/22/2026 16:45		145.76
1/23/2026 10:45		145.94

1/24/2026 12:46	146.3	
1/25/2026 15:46	146.3	
1/26/2026 16:46	146.84	
1/27/2026 15:46	147.02	
1/28/2026 11:46	147.2	
12/29/2025 13:49		147.56
12/30/2025 15:49		147.2
12/31/2025 0:49		146.66
1/1/2026 15:49		148.1
1/2/2026 11:49		147.38
1/3/2026 14:50		146.84
1/4/2026 11:50		146.84
1/5/2026 11:50		147.56
1/6/2026 11:50		147.74
1/7/2026 11:50		148.46
1/8/2026 11:42		147.92
1/9/2026 13:43		147.56
1/10/2026 12:43		147.92
1/11/2026 16:43		148.46
1/12/2026 13:43		148.28
1/13/2026 11:43		148.1
1/14/2026 12:44		148.1
1/15/2026 14:44		148.1
1/16/2026 15:44		147.74
1/17/2026 14:44		147.56
1/18/2026 12:44		147.92
1/19/2026 13:45		147.56
1/20/2026 13:45		147.56
1/21/2026 15:45		148.1
1/22/2026 13:45		147.56
1/23/2026 11:45		147.74
1/24/2026 12:46		147.92
1/25/2026 13:46		147.38
1/26/2026 12:46		147.2
1/27/2026 14:46		147.38
1/28/2026 14:46		147.56
12/29/2025 13:49		154.4
12/30/2025 15:49		154.4
12/31/2025 9:49		154.04
1/1/2026 14:49		155.3
1/2/2026 11:49		154.76
1/3/2026 11:50		154.22
1/4/2026 11:50		154.58
1/5/2026 11:50		154.94

1/6/2026 12:50	155.12
1/7/2026 11:50	155.48
1/8/2026 12:42	155.12
1/9/2026 16:43	155.12
1/10/2026 14:43	154.94
1/11/2026 14:43	155.12
1/12/2026 11:43	155.12
1/12/2026 23:43	149.54
1/14/2026 12:44	149.18
1/15/2026 14:44	149
1/16/2026 15:44	148.82
1/17/2026 13:44	148.64
1/18/2026 16:44	149
1/19/2026 16:45	148.82
1/20/2026 13:45	148.64
1/21/2026 15:45	149.18
1/22/2026 13:45	148.82
1/23/2026 11:45	148.82
1/24/2026 12:46	149
1/25/2026 13:46	148.46
1/26/2026 12:46	148.46
1/27/2026 15:46	148.64
1/28/2026 13:46	148.46
12/29/2025 14:49	150.98
12/30/2025 15:49	150.8
12/31/2025 0:49	150.26
1/1/2026 15:49	150.98
1/2/2026 11:49	150.62
1/3/2026 10:50	149.9
1/4/2026 11:50	149.9
1/5/2026 11:50	150.44
1/6/2026 11:50	150.62
1/7/2026 11:50	150.98
1/8/2026 11:42	150.44
1/9/2026 16:43	150.62
1/10/2026 15:43	150.62
1/11/2026 14:43	150.62
1/12/2026 15:43	150.62
1/12/2026 23:43	149
1/14/2026 16:44	148.64
1/15/2026 11:44	148.28
1/16/2026 16:44	148.46
1/17/2026 13:44	147.92
1/18/2026 15:44	148.46

1/19/2026 15:45				148.1
1/20/2026 13:45				147.92
1/21/2026 14:45				148.46
1/22/2026 12:45				148.1
1/23/2026 10:45				147.92
1/24/2026 12:46				148.28
1/25/2026 13:46				147.74
1/26/2026 14:46				147.92
1/27/2026 15:46				148.1
1/28/2026 14:46				148.1
12/29/2025 15:49				154.76
12/30/2025 1:49				154.04
12/31/2025 6:49				153.32
1/1/2026 15:49				154.4
1/2/2026 11:49				153.5
1/3/2026 1:49				153.5
1/4/2026 11:50				153.86
1/5/2026 11:50				154.04
1/6/2026 12:50				153.86
1/7/2026 15:46				154.58
1/8/2026 12:42				153.68
1/9/2026 16:43				153.68
1/10/2026 15:43				153.5
1/11/2026 15:43				153.5
1/12/2026 23:43				153.5
1/13/2026 15:43				156.02
1/14/2026 16:44				157.1
1/15/2026 16:44				158
1/16/2026 15:44				158.54
1/17/2026 14:44				158.36
1/18/2026 15:44				159.44
1/19/2026 16:45				159.62
1/20/2026 13:45				159.44
1/21/2026 15:45				160.16
1/22/2026 16:45				159.98
1/23/2026 16:45				160.34
1/24/2026 12:46				160.7
1/25/2026 14:46				160.52
1/26/2026 14:46				160.7
1/27/2026 15:46				160.88
1/28/2026 15:46				160.88

TP-20	15 ft	30 ft	45 ft
12/29/2025 14:49	118.94		
12/30/2025 14:49	118.58		

12/30/2025 23:49	118.22	
1/1/2026 14:49	119.48	
1/2/2026 10:49	118.76	
1/3/2026 10:50	118.22	
1/4/2026 15:50	118.94	
1/5/2026 10:50	119.12	
1/6/2026 12:50	119.12	
1/7/2026 11:50	119.48	
1/8/2026 10:43	118.94	
1/9/2026 15:44	118.58	
1/10/2026 15:44	118.76	
1/11/2026 14:44	118.94	
1/12/2026 15:44	119.3	
1/13/2026 15:45	119.84	
1/14/2026 12:45	119.48	
1/15/2026 13:45	119.84	
1/16/2026 15:45	119.66	
1/17/2026 15:45	120.74	
1/18/2026 16:46	123.44	
1/19/2026 16:46	125.6	
1/20/2026 10:46	127.22	
1/21/2026 15:46	129.92	
1/22/2026 13:46	130.1	
1/23/2026 11:47	130.28	
1/24/2026 9:47	128.66	
1/25/2026 1:47	127.76	
1/26/2026 12:47	127.4	
1/27/2026 14:47	127.04	
1/28/2026 15:48	126.68	
12/29/2025 14:49		126.86
12/30/2025 14:49		126.32
12/31/2025 0:49		125.96
1/1/2026 14:49		127.58
1/2/2026 11:49		126.68
1/3/2026 10:50		126.14
1/4/2026 11:50		126.32
1/5/2026 9:50		126.68
1/6/2026 12:50		126.68
1/7/2026 12:50		126.5
1/8/2026 10:43		126.5
1/9/2026 14:44		126.68
1/10/2026 13:44		126.86
1/11/2026 14:44		127.58
1/12/2026 15:44		128.3

1/13/2026 15:45	129.02
1/14/2026 12:45	128.48
1/15/2026 13:45	128.48
1/16/2026 15:45	128.66
1/17/2026 15:45	134.96
1/18/2026 13:46	136.58
1/19/2026 14:46	137.12
1/20/2026 10:46	136.94
1/21/2026 14:46	137.84
1/22/2026 12:46	137.48
1/23/2026 15:47	136.94
1/24/2026 10:47	136.04
1/25/2026 13:47	135.14
1/26/2026 14:47	135.14
1/27/2026 14:47	134.96
1/28/2026 15:48	134.6
12/29/2025 14:49	138.92
12/30/2025 14:49	138.74
12/31/2025 0:49	138.02
1/1/2026 14:49	139.64
1/2/2026 11:49	138.56
1/3/2026 9:49	138.2
1/4/2026 15:50	138.38
1/5/2026 15:50	139.1
1/6/2026 12:50	138.74
1/7/2026 15:13	139.28
1/8/2026 15:44	138.74
1/9/2026 15:44	138.92
1/10/2026 15:44	138.92
1/11/2026 14:44	139.1
1/12/2026 15:44	139.1
1/13/2026 16:45	139.28
1/14/2026 14:45	138.92
1/15/2026 14:45	139.1
1/16/2026 14:45	139.28
1/17/2026 13:45	139.1
1/18/2026 13:46	139.64
1/19/2026 15:46	139.64
1/20/2026 15:46	139.46
1/21/2026 14:46	140.18
1/22/2026 13:46	139.82
1/23/2026 14:47	140
1/24/2026 13:47	139.82
1/25/2026 14:47	139.82

				140					
				140					
				140.18					
TP-21	15 ft	30 ft	45 ft	60 ft	70 ft	85 ft	95 ft	110 ft	
12/29/2025 14:48	121.1								
12/30/2025 13:48	122								
12/30/2025 23:48	121.64								
1/1/2026 14:43	122.36								
1/2/2026 10:47	122								
1/3/2026 9:35	122								
1/4/2026 14:58	121.64								
1/5/2026 11:01	122								
1/6/2026 11:23	121.46								
1/7/2026 12:48	122.18								
1/8/2026 10:46	121.1								
1/9/2026 12:53	120.2								
1/10/2026 15:00	120.38								
1/11/2026 13:05	120.74								
1/12/2026 10:40	120.56								
1/13/2026 16:40	120.92								
1/14/2026 11:40	122								
1/15/2026 12:40	122.9								
1/16/2026 12:40	121.82								
1/17/2026 16:40	121.82								
1/18/2026 14:40	122.36								
1/19/2026 10:40	121.64								
1/20/2026 11:40	120.74								
1/21/2026 14:40	120.92								
1/22/2026 12:40	119.12								
1/23/2026 13:40	118.76								
1/24/2026 11:41	118.4								
1/25/2026 13:41	117.68								
1/26/2026 11:41	118.04								
1/27/2026 13:41	118.4								
1/28/2026 14:41	118.76								
12/29/2025 10:39		142.16							
12/30/2025 15:48		142.16							
12/30/2025 23:48		141.62							
1/1/2026 14:43		142.52							
1/2/2026 10:47		142.16							
1/2/2026 23:48		141.44							
1/4/2026 11:57		141.62							
1/5/2026 10:31		142.16							
1/6/2026 11:42		142.16							

1/7/2026 11:39	142.16
1/8/2026 10:46	141.98
1/9/2026 13:53	141.62
1/10/2026 11:59	141.8
1/11/2026 13:05	141.98
1/12/2026 12:40	141.98
1/13/2026 15:40	142.16
1/14/2026 12:40	142.16
1/15/2026 12:40	142.16
1/16/2026 12:40	141.98
1/17/2026 12:40	141.98
1/18/2026 12:40	142.34
1/19/2026 15:40	141.98
1/20/2026 11:40	141.62
1/21/2026 14:40	142.16
1/22/2026 12:40	142.16
1/23/2026 10:40	141.98
1/24/2026 11:41	142.16
1/25/2026 13:41	142.34
1/26/2026 11:41	142.52
1/27/2026 13:41	142.34
1/28/2026 11:41	142.52
12/29/2025 15:40	148.28
12/30/2025 14:30	148.1
12/31/2025 0:48	152.42
1/1/2026 14:43	149.72
1/2/2026 10:47	149.36
1/3/2026 10:34	149
1/4/2026 11:57	149.36
1/5/2026 14:51	150.08
1/6/2026 11:42	149.9
1/7/2026 12:48	150.26
1/8/2026 10:46	150.08
1/9/2026 14:53	150.08
1/10/2026 16:00	150.08
1/11/2026 12:05	150.26
1/12/2026 15:40	150.26
1/13/2026 15:40	150.44
1/14/2026 10:40	150.26
1/15/2026 10:30	150.26
1/16/2026 11:40	150.26
1/17/2026 12:40	150.26
1/18/2026 16:40	150.8
1/19/2026 10:40	150.26

1/20/2026 11:40	150.08	
1/21/2026 14:40	150.62	
1/22/2026 12:40	150.26	
1/23/2026 10:40	149.9	
1/24/2026 11:41	150.08	
1/25/2026 12:41	149.9	
1/26/2026 11:41	150.08	
1/27/2026 11:41	150.08	
1/28/2026 11:41	150.08	
12/29/2025 15:40		163.04
12/30/2025 18:31		169.52
12/30/2025 23:48		165.56
1/1/2026 14:43		165.02
1/2/2026 10:47		164.12
1/3/2026 9:35		163.76
1/4/2026 11:48		163.58
1/5/2026 11:01		164.3
1/6/2026 11:23		163.94
1/7/2026 11:39		163.58
1/8/2026 10:46		163.22
1/9/2026 13:53		162.68
1/10/2026 16:00		162.5
1/11/2026 10:05		162.5
1/12/2026 11:40		162.32
1/13/2026 15:40		162.5
1/14/2026 15:40		162.32
1/15/2026 11:31		162.14
1/16/2026 15:40		161.96
1/17/2026 16:40		161.78
1/18/2026 12:40		162.14
1/19/2026 10:40		161.6
1/20/2026 12:40		161.42
1/21/2026 12:40		161.78
1/22/2026 12:40		161.78
1/23/2026 10:40		161.24
1/24/2026 15:41		161.24
1/25/2026 12:41		160.88
1/26/2026 16:41		161.06
1/27/2026 15:41		161.06
1/28/2026 13:41		160.88
12/29/2025 5:48		185.9
12/30/2025 14:30		182.84
12/31/2025 3:34		177.8
1/1/2026 14:43		176.9

1/2/2026 10:47	175.46	
1/3/2026 0:35	174.02	
1/4/2026 1:48	173.12	
1/5/2026 10:31	173.12	
1/6/2026 11:42	172.58	
1/7/2026 11:39	171.86	
1/8/2026 9:45	171.14	
1/9/2026 14:53	170.6	
1/10/2026 14:40	170.24	
1/11/2026 13:05	170.24	
1/12/2026 15:40	169.88	
1/13/2026 15:40	169.7	
1/14/2026 15:40	169.52	
1/15/2026 15:40	169.34	
1/16/2026 15:40	169.34	
1/17/2026 11:40	168.62	
1/18/2026 16:40	168.98	
1/19/2026 15:40	168.26	
1/20/2026 15:40	168.26	
1/21/2026 14:40	168.44	
1/22/2026 12:40	167.9	
1/23/2026 15:40	167.54	
1/24/2026 12:41	167.54	
1/25/2026 13:41	167.18	
1/26/2026 15:41	167	
1/27/2026 15:41	167	
1/28/2026 11:41	166.82	
12/28/2025 23:12		208.4
12/29/2025 23:48		197.96
12/30/2025 23:48		191.66
1/1/2026 13:48		188.6
1/2/2026 10:47		187.34
1/2/2026 23:48		186.08
1/4/2026 11:48		185.72
1/5/2026 11:01		186.08
1/6/2026 11:23		185.72
1/7/2026 14:40		185.72
1/8/2026 10:46		185.18
1/9/2026 13:53		185
1/10/2026 16:00		185.18
1/11/2026 12:05		185.18
1/12/2026 15:40		185
1/13/2026 15:40		185.18
1/14/2026 16:40		185

1/15/2026 13:40	184.82
1/16/2026 12:40	184.82
1/17/2026 15:40	184.64
1/18/2026 16:40	185.54
1/19/2026 16:40	184.64
1/20/2026 15:40	184.46
1/21/2026 14:40	184.46
1/22/2026 15:40	183.92
1/23/2026 15:40	183.92
1/24/2026 12:41	184.1
1/25/2026 13:41	183.38
1/26/2026 16:41	183.92
1/27/2026 16:41	183.74
1/28/2026 12:41	183.38
12/29/2025 20:26	219.74
12/30/2025 0:27	217.4
12/31/2025 2:34	203.18
1/1/2026 13:48	203.36
1/2/2026 11:48	204.26
1/3/2026 11:48	203.72
1/4/2026 17:59	204.44
1/5/2026 11:01	206.06
1/6/2026 11:23	206.96
1/7/2026 22:57	207.5
1/8/2026 16:40	208.04
1/9/2026 14:53	207.32
1/10/2026 14:40	207.86
1/11/2026 16:06	208.94
1/12/2026 15:40	208.94
1/13/2026 15:40	209.48
1/14/2026 16:40	208.94
1/15/2026 12:40	208.76
1/16/2026 16:40	210.2
1/17/2026 15:40	209.84
1/18/2026 17:40	209.66
1/19/2026 16:40	210.38
1/20/2026 9:40	210.2
1/21/2026 15:40	210.38
1/22/2026 14:40	210.38
1/23/2026 15:40	210.2
1/24/2026 12:41	210.38
1/25/2026 7:41	210.74
1/26/2026 14:41	210.92
1/27/2026 9:41	210.2

1/28/2026 11:41								210.92	
12/30/2025 0:27									239
12/30/2025 21:48									252.5
12/31/2025 13:37									252.86
1/1/2026 14:43									254.48
1/2/2026 12:48									254.3
1/3/2026 9:35									253.76
1/4/2026 11:48									254.12
1/5/2026 14:51									255.56
1/6/2026 11:42									254.66
1/7/2026 14:40									255.38
1/8/2026 14:47									254.48
1/9/2026 14:53									254.84
1/10/2026 16:00									255.2
1/11/2026 16:06									255.38
1/12/2026 16:13									255.56
1/13/2026 16:40									255.92
1/14/2026 16:40									255.92
1/15/2026 16:40									256.1
1/16/2026 15:40									256.1
1/17/2026 16:40									256.1
1/18/2026 16:40									256.82
1/19/2026 16:40									256.28
1/20/2026 15:40									256.1
1/21/2026 14:40									256.64
1/22/2026 12:40									256.1
1/23/2026 14:40									256.1
1/24/2026 16:41									256.46
1/25/2026 13:41									256.46
1/26/2026 16:41									256.64
1/27/2026 15:41									256.46
1/28/2026 15:41									256.64

TP-24	15 ft	30 ft	45 ft	100 ft	155 ft	210 ft	265 ft	320 ft
12/29/2025 15:48	93.74							
12/30/2025 14:48	94.1							
12/31/2025 9:48	94.1							
1/1/2026 15:48	94.82							
1/2/2026 11:48	93.02							
1/3/2026 0:48	92.66							
1/4/2026 0:48	91.94							
1/5/2026 11:48	91.4							
1/6/2026 12:48	91.04							
1/7/2026 12:48	91.58							
1/8/2026 10:40	91.94							

1/9/2026 15:40	91.76
1/10/2026 15:40	91.94
1/11/2026 14:40	92.3
1/12/2026 15:40	92.48
1/13/2026 14:40	92.66
1/14/2026 13:40	92.66
1/15/2026 13:40	92.66
1/16/2026 14:40	92.84
1/17/2026 15:40	92.66
1/18/2026 13:40	92.84
1/19/2026 15:40	92.66
1/20/2026 13:40	92.3
1/21/2026 14:40	92.48
1/22/2026 16:40	92.3
1/23/2026 13:40	92.48
1/24/2026 13:41	92.48
1/25/2026 14:41	92.3
1/26/2026 15:41	92.12
1/27/2026 13:41	91.94
1/28/2026 15:41	91.94
12/29/2025 14:48	114.62
12/30/2025 14:48	114.62
12/31/2025 1:48	114.26
1/1/2026 15:48	115.16
1/2/2026 11:48	114.62
1/2/2026 23:48	113.72
1/4/2026 11:48	113.72
1/5/2026 16:48	114.08
1/6/2026 12:48	113.72
1/7/2026 12:48	114.26
1/8/2026 9:40	113.72
1/9/2026 15:40	113.54
1/10/2026 15:40	113.72
1/11/2026 16:40	114.08
1/12/2026 15:40	114.08
1/13/2026 16:40	114.44
1/14/2026 14:40	114.44
1/15/2026 14:40	114.44
1/16/2026 14:40	114.44
1/17/2026 13:40	115.52
1/18/2026 13:40	116.42
1/19/2026 17:40	116.42
1/20/2026 13:40	116.6
1/21/2026 14:40	116.96

1/22/2026 13:40	116.96	
1/23/2026 10:40	116.78	
1/24/2026 13:41	116.06	
1/25/2026 14:41	115.52	
1/26/2026 14:41	115.16	
1/27/2026 14:41	115.34	
1/28/2026 14:41	115.52	
12/29/2025 8:48		122.36
12/30/2025 14:48		122.72
12/31/2025 21:48		123.44
1/1/2026 14:48		125.06
1/2/2026 23:48		126.14
1/3/2026 9:48		127.4
1/3/2026 23:48		126.5
1/5/2026 8:48		124.52
1/6/2026 12:48		123.98
1/7/2026 12:48		123.98
1/8/2026 9:40		123.62
1/9/2026 13:40		123.26
1/10/2026 12:40		123.26
1/11/2026 12:40		123.44
1/12/2026 11:40		123.44
1/13/2026 11:40		123.44
1/14/2026 8:40		123.44
1/15/2026 11:40		123.62
1/16/2026 12:40		123.62
1/17/2026 9:40		123.44
1/18/2026 13:40		123.8
1/19/2026 10:40		123.44
1/20/2026 10:40		123.44
1/21/2026 14:40		123.8
1/22/2026 13:40		123.62
1/23/2026 13:40		123.62
1/24/2026 12:41		123.62
1/25/2026 12:41		123.44
1/26/2026 10:41		123.44
1/27/2026 10:41		123.44
1/28/2026 11:41		123.62
12/29/2025 16:48		137.66
12/30/2025 14:48		137.12
12/30/2025 23:48		136.58
1/1/2026 14:48		137.3
1/2/2026 11:48		137.12
1/3/2026 5:48		136.4

1/3/2026 23:48	134.06	
1/5/2026 9:48	132.98	
1/6/2026 12:48	133.34	
1/7/2026 12:48	133.16	
1/8/2026 11:40	132.8	
1/9/2026 15:40	132.44	
1/10/2026 13:40	133.52	
1/11/2026 15:40	132.8	
1/12/2026 16:40	133.34	
1/13/2026 15:40	133.52	
1/14/2026 13:40	134.42	
1/15/2026 15:40	134.6	
1/16/2026 14:40	132.98	
1/17/2026 13:40	132.98	
1/18/2026 13:40	134.96	
1/19/2026 15:40	134.06	
1/20/2026 18:40	133.34	
1/21/2026 14:40	134.42	
1/22/2026 13:40	134.6	
1/23/2026 15:40	134.06	
1/24/2026 14:41	133.88	
1/25/2026 14:41	133.16	
1/26/2026 11:41	132.98	
1/27/2026 13:41	133.16	
1/28/2026 14:41	133.7	
12/29/2025 15:48		161.6
12/30/2025 14:48		161.6
12/31/2025 0:48		161.24
1/1/2026 15:48		161.78
1/2/2026 11:48		161.78
1/3/2026 11:48		161.42
1/4/2026 10:48		161.42
1/5/2026 11:48		161.6
1/6/2026 10:48		161.6
1/7/2026 11:48		161.6
1/8/2026 11:40		161.6
1/9/2026 13:40		161.42
1/10/2026 13:40		161.6
1/11/2026 15:40		161.78
1/12/2026 11:40		161.78
1/13/2026 13:40		161.96
1/14/2026 11:40		161.96
1/15/2026 10:40		161.96
1/16/2026 10:40		161.78

1/17/2026 13:40	161.96	
1/18/2026 13:40	162.32	
1/19/2026 16:40	161.96	
1/20/2026 12:40	161.96	
1/21/2026 14:40	162.14	
1/22/2026 12:40	161.96	
1/23/2026 13:40	162.14	
1/24/2026 12:41	162.14	
1/25/2026 14:41	162.14	
1/26/2026 14:41	162.14	
1/27/2026 13:41	162.32	
1/28/2026 13:41	162.32	
12/29/2025 15:48		180.86
12/30/2025 14:48		181.04
12/31/2025 0:48		180.68
1/1/2026 15:48		181.4
1/2/2026 12:48		181.04
1/3/2026 9:48		180.68
1/4/2026 12:48		180.86
1/5/2026 11:48		180.86
1/6/2026 12:48		181.04
1/7/2026 12:48		181.22
1/8/2026 10:40		180.86
1/9/2026 16:40		181.04
1/10/2026 15:40		181.22
1/11/2026 13:40		181.22
1/12/2026 13:40		181.4
1/13/2026 13:40		181.58
1/14/2026 11:40		181.76
1/15/2026 12:40		181.76
1/16/2026 14:40		181.94
1/17/2026 13:40		181.76
1/18/2026 14:40		182.12
1/19/2026 11:40		181.94
1/20/2026 10:40		181.94
1/21/2026 14:40		182.48
1/22/2026 12:40		182.12
1/23/2026 12:40		182.12
1/24/2026 12:41		182.3
1/25/2026 15:41		182.3
1/26/2026 10:41		182.12
1/27/2026 13:41		182.3
1/28/2026 12:41		182.48
12/29/2025 15:48		197.6

12/30/2025 14:48	197.78	
12/31/2025 2:48	197.42	
1/1/2026 12:48	197.96	
1/2/2026 12:48	197.96	
1/3/2026 9:48	197.6	
1/4/2026 11:48	197.96	
1/5/2026 11:48	197.96	
1/6/2026 10:48	198.14	
1/7/2026 15:29	198.14	
1/8/2026 11:40	197.78	
1/9/2026 14:40	197.96	
1/10/2026 14:40	198.14	
1/11/2026 14:40	198.32	
1/12/2026 12:40	198.5	
1/13/2026 13:40	198.68	
1/14/2026 13:40	198.86	
1/15/2026 14:40	198.86	
1/16/2026 13:40	198.86	
1/17/2026 11:40	198.86	
1/18/2026 13:40	199.4	
1/19/2026 11:40	198.86	
1/20/2026 12:40	199.04	
1/21/2026 14:40	199.58	
1/22/2026 13:40	199.22	
1/23/2026 12:40	199.04	
1/24/2026 12:41	199.04	
1/25/2026 12:41	199.22	
1/26/2026 11:41	199.22	
1/27/2026 13:41	199.4	
1/28/2026 12:41	199.58	
12/29/2025 14:48		151.88
12/30/2025 3:48		151.52
12/30/2025 23:48		151.34
1/1/2026 15:48		152.42
1/2/2026 11:48		151.7
1/3/2026 10:48		151.52
1/4/2026 11:48		151.7
1/5/2026 16:48		152.24
1/6/2026 13:48		151.88
1/7/2026 15:29		152.42
1/8/2026 10:40		151.52
1/9/2026 15:40		151.7
1/10/2026 14:40		151.7
1/11/2026 16:40		152.06

1/24/2026 13:41	111.38	
1/25/2026 15:41	111.2	
1/26/2026 15:41	111.38	
1/27/2026 15:41	111.38	
1/28/2026 15:41	111.38	
12/29/2025 14:48		125.96
12/30/2025 14:48		125.96
12/30/2025 23:48		125.6
1/1/2026 13:48		126.68
1/2/2026 10:48		126.14
1/3/2026 2:48		125.42
1/4/2026 11:48		125.6
1/5/2026 11:48		126.68
1/6/2026 11:48		126.32
1/7/2026 9:48		127.58
1/8/2026 9:40		125.96
1/9/2026 15:40		125.78
1/10/2026 14:40		125.42
1/11/2026 10:40		125.24
1/12/2026 15:40		125.06
1/13/2026 15:40		124.7
1/14/2026 9:40		124.34
1/15/2026 15:40		124.52
1/16/2026 15:40		124.52
1/17/2026 13:40		124.16
1/18/2026 11:40		124.34
1/19/2026 9:40		123.98
1/20/2026 9:40		124.16
1/21/2026 14:40		124.7
1/22/2026 12:40		124.34
1/23/2026 10:40		124.16
1/24/2026 10:41		123.98
1/25/2026 14:41		123.98
1/26/2026 10:41		123.98
1/27/2026 10:41		123.8
1/28/2026 9:41		123.62
12/29/2025 13:48		125.06
12/30/2025 14:48		124.88
12/31/2025 6:48		124.52
1/1/2026 13:48		125.6
1/2/2026 10:48		125.24
1/3/2026 9:48		124.52
1/4/2026 11:48		124.7
1/5/2026 11:48		125.78

1/6/2026 11:48	125.24
1/7/2026 11:48	125.6
1/8/2026 10:40	125.42
1/9/2026 15:40	125.24
1/10/2026 10:40	125.06
1/11/2026 12:40	125.24
1/12/2026 13:40	125.24
1/13/2026 15:40	125.24
1/14/2026 14:40	125.24
1/15/2026 10:40	125.24
1/16/2026 13:40	125.24
1/17/2026 13:40	125.24
1/18/2026 10:40	125.6
1/19/2026 9:40	125.42
1/20/2026 9:40	125.42
1/21/2026 14:40	126.14
1/22/2026 12:40	125.96
1/23/2026 10:40	125.78
1/24/2026 10:41	125.78
1/25/2026 14:41	125.78
1/26/2026 10:41	125.6
1/27/2026 14:41	125.78
1/28/2026 9:41	125.6
12/29/2025 14:48	125.96
12/30/2025 15:48	125.78
12/31/2025 10:48	125.24
1/1/2026 13:48	126.68
1/2/2026 10:48	126.14
1/3/2026 9:48	125.24
1/4/2026 11:48	125.24
1/5/2026 11:48	126.68
1/6/2026 11:48	126.32
1/7/2026 11:48	126.5
1/8/2026 10:40	126.32
1/9/2026 15:40	125.96
1/10/2026 10:40	125.78
1/11/2026 12:40	125.96
1/12/2026 13:40	126.14
1/13/2026 14:40	125.96
1/14/2026 11:40	125.96
1/15/2026 10:40	125.96
1/16/2026 11:40	125.96
1/17/2026 13:40	125.96
1/18/2026 10:40	126.5

1/19/2026 9:40	126.14	
1/20/2026 9:40	126.14	
1/21/2026 14:40	126.86	
1/22/2026 12:40	126.68	
1/23/2026 10:40	126.5	
1/24/2026 12:41	126.68	
1/25/2026 14:41	126.5	
1/26/2026 10:41	126.32	
1/27/2026 10:41	126.32	
1/28/2026 9:41	126.14	
12/29/2025 13:48		130.28
12/30/2025 14:48		130.1
12/30/2025 23:48		129.56
1/1/2026 13:48		131
1/2/2026 10:48		130.46
1/3/2026 9:48		129.56
1/4/2026 11:48		129.56
1/5/2026 11:48		131.18
1/6/2026 11:48		130.46
1/7/2026 11:48		131
1/8/2026 10:40		130.64
1/9/2026 12:40		130.28
1/10/2026 11:40		130.28
1/11/2026 11:40		130.46
1/12/2026 13:40		130.64
1/13/2026 11:40		130.46
1/14/2026 14:40		130.64
1/15/2026 11:40		130.64
1/16/2026 13:40		130.64
1/17/2026 11:40		130.46
1/18/2026 10:40		131.18
1/19/2026 9:40		130.82
1/20/2026 9:40		130.82
1/21/2026 14:40		131.54
1/22/2026 12:40		131.36
1/23/2026 10:40		131.18
1/24/2026 12:41		131.36
1/25/2026 14:41		131.18
1/26/2026 10:41		131
1/27/2026 10:41		131
1/28/2026 10:41		130.82
12/29/2025 14:48		139.28
12/30/2025 14:48		138.92
12/31/2025 2:48		138.56

1/1/2026 13:48	140	
1/2/2026 10:48	139.46	
1/3/2026 9:48	138.92	
1/4/2026 17:48	139.46	
1/5/2026 11:48	140.72	
1/6/2026 11:48	140.36	
1/7/2026 11:48	140.9	
1/8/2026 10:40	141.8	
1/9/2026 13:40	140	
1/10/2026 11:40	140.36	
1/11/2026 12:40	140.72	
1/12/2026 13:40	140.9	
1/13/2026 11:40	140.72	
1/14/2026 11:40	140.9	
1/15/2026 12:40	141.08	
1/16/2026 13:40	141.08	
1/17/2026 10:40	140.72	
1/18/2026 10:40	141.62	
1/19/2026 9:40	141.26	
1/20/2026 9:40	141.26	
1/21/2026 14:40	142.16	
1/22/2026 11:40	142.34	
1/23/2026 13:40	143.42	
1/24/2026 1:41	142.52	
1/25/2026 14:41	142.34	
1/26/2026 21:41	142.52	
1/27/2026 14:41	143.42	
1/28/2026 10:41	142.34	
12/29/2025 11:48		196.7
12/30/2025 15:48		196.16
12/31/2025 8:48		195.26
1/1/2026 13:48		197.06
1/2/2026 10:48		196.88
1/3/2026 0:48		195.44
1/3/2026 23:48		193.28
1/5/2026 11:48		193.28
1/6/2026 11:48		192.74
1/7/2026 12:48		194.54
1/8/2026 10:40		194.36
1/9/2026 9:40		194.9
1/10/2026 12:40		195.26
1/11/2026 12:40		195.8
1/12/2026 13:40		195.8
1/13/2026 11:40		195.62

1/14/2026 14:40	195.62
1/15/2026 12:40	195.26
1/16/2026 12:40	194.9
1/17/2026 13:40	194.72
1/18/2026 10:40	194.9
1/19/2026 9:40	194
1/20/2026 9:40	193.46
1/21/2026 14:40	193.46
1/22/2026 12:40	192.74
1/23/2026 10:40	191.84
1/24/2026 12:41	192.56
1/25/2026 14:41	191.66
1/26/2026 12:41	191.48
1/27/2026 10:41	191.3
1/28/2026 12:41	190.4
12/29/2025 12:48	207.14
12/30/2025 15:48	206.24
12/31/2025 8:48	205.16
1/1/2026 14:48	207.32
1/2/2026 10:48	206.24
1/2/2026 23:48	204.98
1/3/2026 23:48	201.92
1/5/2026 11:48	201.92
1/6/2026 12:48	202.28
1/7/2026 12:48	204.26
1/8/2026 12:40	203.72
1/9/2026 9:40	204.62
1/10/2026 12:40	205.34
1/11/2026 14:40	206.24
1/12/2026 13:40	205.88
1/13/2026 12:40	205.7
1/14/2026 12:40	205.16
1/15/2026 12:40	205.16
1/16/2026 12:40	204.44
1/17/2026 13:40	204.26
1/18/2026 11:40	204.62
1/19/2026 10:40	203.18
1/20/2026 11:40	202.82
1/21/2026 14:40	202.82
1/22/2026 12:40	201.38
1/23/2026 10:40	200.66
1/24/2026 12:41	201.56
1/25/2026 14:41	200.84
1/26/2026 14:41	200.66

	1/27/2026 10:41								200.12
	1/28/2026 12:41								199.22
TP-26		15 ft	30 ft	45 ft	60 ft	80 ft	100 ft	125 ft	150 ft
	12/29/2025 14:48	119.66							
	12/30/2025 15:48	119.48							
	12/31/2025 0:48	118.58							
	1/1/2026 14:48	120.02							
	1/2/2026 11:48	119.48							
	1/3/2026 6:48	118.58							
	1/4/2026 11:48	118.76							
	1/5/2026 9:48	119.12							
	1/6/2026 11:48	119.48							
	1/7/2026 13:48	119.66							
	1/8/2026 14:40	119.3							
	1/9/2026 15:40	118.94							
	1/10/2026 15:40	119.12							
	1/11/2026 16:40	119.3							
	1/12/2026 14:40	119.3							
	1/13/2026 15:40	119.66							
	1/14/2026 14:40	119.66							
	1/15/2026 13:40	119.48							
	1/16/2026 15:40	119.84							
	1/17/2026 16:40	120.38							
	1/18/2026 15:40	121.1							
	1/19/2026 14:40	120.92							
	1/20/2026 15:40	120.92							
	1/21/2026 14:40	121.82							
	1/22/2026 13:40	121.64							
	1/23/2026 15:40	121.46							
	1/24/2026 12:41	121.28							
	1/25/2026 14:41	120.92							
	1/26/2026 14:41	120.92							
	1/27/2026 14:41	121.1							
	1/28/2026 15:41	121.82							
	12/29/2025 13:48		138.74						
	12/30/2025 15:48		138.38						
	12/31/2025 5:48		138.02						
	1/1/2026 14:48		139.46						
	1/2/2026 10:48		138.74						
	1/3/2026 7:48		138.02						
	1/4/2026 12:48		138.2						
	1/5/2026 9:48		138.74						
	1/6/2026 11:48		138.92						
	1/7/2026 13:48		138.92						

1/8/2026 12:40	138.56
1/9/2026 13:40	138.38
1/10/2026 12:40	138.38
1/11/2026 14:40	138.56
1/12/2026 13:40	138.56
1/13/2026 14:40	138.56
1/14/2026 12:40	138.56
1/15/2026 13:40	138.74
1/16/2026 13:40	138.56
1/17/2026 13:40	138.38
1/18/2026 10:40	138.74
1/19/2026 14:40	138.56
1/20/2026 9:40	138.38
1/21/2026 14:40	139.1
1/22/2026 12:40	138.92
1/23/2026 9:40	138.56
1/24/2026 12:41	138.92
1/25/2026 13:41	138.56
1/26/2026 13:41	138.56
1/27/2026 14:41	138.74
1/28/2026 14:41	138.56
12/29/2025 13:48	142.16
12/30/2025 15:48	141.8
12/31/2025 5:48	141.44
1/1/2026 14:48	142.88
1/2/2026 11:48	142.52
1/2/2026 23:48	141.44
1/4/2026 12:48	141.62
1/5/2026 9:48	142.52
1/6/2026 11:48	142.7
1/7/2026 9:48	142.7
1/8/2026 10:40	142.34
1/9/2026 12:40	141.98
1/10/2026 10:40	141.98
1/11/2026 13:40	142.16
1/12/2026 12:40	142.16
1/13/2026 13:40	142.16
1/14/2026 9:40	141.98
1/15/2026 9:40	142.16
1/16/2026 9:40	142.16
1/17/2026 14:40	142.16
1/18/2026 10:40	142.7
1/19/2026 10:40	142.52
1/20/2026 9:40	142.16

1/21/2026 14:40	142.7	
1/22/2026 12:40	142.7	
1/23/2026 9:40	142.52	
1/24/2026 12:41	142.88	
1/25/2026 12:41	142.16	
1/26/2026 13:41	142.34	
1/27/2026 9:41	142.34	
1/28/2026 11:41	142.52	
12/29/2025 8:48		151.34
12/30/2025 12:48		150.8
12/31/2025 1:48		150.44
1/1/2026 12:48		151.52
1/2/2026 10:48		151.52
1/3/2026 12:48		150.26
1/4/2026 11:48		150.26
1/5/2026 8:48		151.52
1/6/2026 11:48		151.52
1/7/2026 10:48		151.7
1/8/2026 10:40		151.16
1/9/2026 10:40		150.62
1/10/2026 13:40		150.62
1/11/2026 12:40		150.62
1/12/2026 12:40		150.8
1/13/2026 9:40		150.62
1/14/2026 9:40		150.62
1/15/2026 8:40		150.8
1/16/2026 9:40		150.62
1/17/2026 11:40		150.44
1/18/2026 10:40		151.34
1/19/2026 9:40		150.98
1/20/2026 10:40		150.62
1/21/2026 11:40		150.98
1/22/2026 12:40		151.16
1/23/2026 9:40		150.98
1/24/2026 12:41		150.98
1/25/2026 12:41		150.26
1/26/2026 11:41		150.44
1/27/2026 9:41		150.62
1/28/2026 11:41		150.62
12/29/2025 9:48		147.2
12/30/2025 15:48		146.84
12/31/2025 9:48		146.48
1/1/2026 14:48		148.1
1/2/2026 10:48		147.92

1/3/2026 8:48	146.48
1/4/2026 9:48	146.66
1/5/2026 8:48	147.92
1/6/2026 11:48	148.1
1/7/2026 9:48	148.46
1/8/2026 10:40	148.1
1/9/2026 10:40	147.2
1/10/2026 9:40	147.2
1/11/2026 9:40	147.38
1/12/2026 9:40	147.38
1/13/2026 9:40	147.38
1/14/2026 9:40	147.56
1/15/2026 8:40	147.74
1/16/2026 9:40	147.56
1/17/2026 10:40	147.56
1/18/2026 11:40	148.64
1/19/2026 10:40	148.28
1/20/2026 9:40	147.56
1/21/2026 11:40	147.92
1/22/2026 12:40	148.1
1/23/2026 9:40	148.28
1/24/2026 11:41	148.28
1/25/2026 9:41	147.38
1/26/2026 9:41	147.74
1/27/2026 9:41	148.1
1/28/2026 11:41	148.1
12/29/2025 8:48	167.54
12/30/2025 12:48	167
12/31/2025 12:48	166.82
1/1/2026 14:48	168.44
1/2/2026 10:48	168.26
1/3/2026 9:48	167
1/4/2026 12:48	167
1/5/2026 8:48	168.8
1/6/2026 11:48	168.62
1/7/2026 9:48	168.98
1/8/2026 10:40	168.8
1/9/2026 10:40	167.72
1/10/2026 10:40	167.72
1/11/2026 9:40	167.9
1/12/2026 9:40	168.08
1/13/2026 9:40	168.08
1/14/2026 10:40	168.08
1/15/2026 9:40	168.44

1/16/2026 9:40	168.26	
1/17/2026 10:40	168.08	
1/18/2026 10:40	169.34	
1/19/2026 10:40	168.98	
1/20/2026 10:40	168.44	
1/21/2026 11:40	168.62	
1/22/2026 10:40	168.98	
1/23/2026 9:40	168.98	
1/24/2026 10:41	168.8	
1/25/2026 10:41	168.08	
1/26/2026 9:41	168.44	
1/27/2026 10:41	168.98	
1/28/2026 11:41	168.98	
12/29/2025 9:48		171.32
12/30/2025 15:48		170.78
12/31/2025 9:48		170.42
1/1/2026 14:48		172.04
1/2/2026 10:48		171.86
1/3/2026 4:48		170.24
1/4/2026 10:48		170.42
1/5/2026 8:48		172.04
1/6/2026 11:48		172.22
1/7/2026 9:48		172.4
1/8/2026 10:40		172.04
1/9/2026 10:40		171.14
1/10/2026 10:40		171.14
1/11/2026 11:40		171.32
1/12/2026 9:40		171.32
1/13/2026 9:40		171.32
1/14/2026 11:40		171.5
1/15/2026 8:40		171.68
1/16/2026 9:40		171.5
1/17/2026 10:40		171.32
1/18/2026 10:40		172.58
1/19/2026 10:40		172.22
1/20/2026 10:40		171.68
1/21/2026 11:40		172.04
1/22/2026 10:40		172.22
1/23/2026 10:40		172.4
1/24/2026 11:41		172.4
1/25/2026 12:41		171.5
1/26/2026 9:41		171.68
1/27/2026 10:41		172.04
1/28/2026 11:41		172.04

12/29/2025 10:48	175.46
12/30/2025 15:48	174.92
12/31/2025 9:48	174.38
1/1/2026 14:48	176.36
1/2/2026 11:48	176
1/3/2026 14:48	174.38
1/4/2026 11:48	174.56
1/5/2026 8:48	176.18
1/6/2026 11:48	176.36
1/7/2026 9:48	176.54
1/8/2026 10:40	176.36
1/9/2026 10:40	175.28
1/10/2026 12:40	175.46
1/11/2026 10:40	175.46
1/12/2026 12:40	175.82
1/13/2026 11:40	175.82
1/14/2026 10:40	175.82
1/15/2026 9:40	176
1/16/2026 9:40	175.82
1/17/2026 11:40	175.82
1/18/2026 11:40	177.08
1/19/2026 10:40	176.54
1/20/2026 10:40	176.18
1/21/2026 14:40	176.72
1/22/2026 12:40	176.9
1/23/2026 10:40	176.9
1/24/2026 12:41	177.08
1/25/2026 12:41	176
1/26/2026 11:41	176.36
1/27/2026 10:41	176.54
1/28/2026 11:41	176.72

TP-27	15 ft	30 ft	45 ft	60 ft	80 ft	100 ft	125 ft	150 ft
12/29/2025 9:48	128.12							
12/30/2025 15:48	128.48							
12/31/2025 15:48	128.3							
1/1/2026 14:48	127.94							
1/2/2026 10:48	128.12							
1/3/2026 12:48	127.4							
1/4/2026 12:48	127.76							
1/5/2026 9:48	129.02							
1/6/2026 11:48	128.66							
1/7/2026 9:48	129.56							
1/8/2026 10:40	129.56							
1/9/2026 9:40	128.3							

1/10/2026 10:40	128.66	
1/11/2026 9:40	129.02	
1/12/2026 9:40	129.2	
1/13/2026 9:40	129.2	
1/14/2026 9:40	129.38	
1/15/2026 9:40	129.74	
1/16/2026 10:40	129.56	
1/17/2026 10:40	129.02	
1/18/2026 10:40	129.92	
1/19/2026 10:40	130.28	
1/20/2026 9:40	129.92	
1/21/2026 12:40	130.1	
1/22/2026 10:40	130.64	
1/23/2026 9:40	131	
1/24/2026 9:41	131	
1/25/2026 8:41	129.56	
1/26/2026 11:41	130.1	
1/27/2026 9:41	130.46	
1/28/2026 11:41	130.28	
12/29/2025 9:48		137.12
12/30/2025 15:48		137.12
12/30/2025 23:48		136.76
1/1/2026 14:48		137.3
1/2/2026 10:48		137.48
1/3/2026 4:48		136.58
1/4/2026 10:48		136.76
1/5/2026 9:48		137.84
1/6/2026 10:48		137.48
1/7/2026 10:48		138.02
1/8/2026 10:40		137.84
1/9/2026 9:40		136.94
1/10/2026 10:40		137.12
1/11/2026 11:40		137.3
1/12/2026 9:40		137.3
1/13/2026 9:40		137.48
1/14/2026 9:40		137.66
1/15/2026 9:40		137.66
1/16/2026 10:40		137.48
1/17/2026 9:40		137.3
1/18/2026 10:40		138.02
1/19/2026 9:40		138.02
1/20/2026 9:40		137.66
1/21/2026 10:40		137.66
1/22/2026 10:40		138.02

1/23/2026 10:40	138.2	
1/24/2026 9:41	138.02	
1/25/2026 15:41	137.3	
1/26/2026 11:41	137.66	
1/27/2026 9:41	137.66	
1/28/2026 10:41	137.48	
12/29/2025 9:48		140.36
12/30/2025 14:48		140.18
12/31/2025 0:48		140
1/1/2026 13:48		140.54
1/2/2026 10:48		140.9
1/3/2026 3:48		139.82
1/4/2026 10:48		139.82
1/5/2026 9:48		140.9
1/6/2026 11:48		140.54
1/7/2026 8:48		140.9
1/8/2026 10:40		140.9
1/9/2026 9:40		140.36
1/10/2026 10:40		140.54
1/11/2026 9:40		140.54
1/12/2026 9:40		140.72
1/13/2026 8:40		140.72
1/14/2026 9:40		140.9
1/15/2026 9:40		140.9
1/16/2026 9:40		140.72
1/17/2026 10:40		140.72
1/18/2026 10:40		141.26
1/19/2026 9:40		141.08
1/20/2026 9:40		140.72
1/21/2026 10:40		141.08
1/22/2026 10:40		141.44
1/23/2026 9:40		141.08
1/24/2026 9:41		141.08
1/25/2026 10:41		140.54
1/26/2026 9:41		140.9
1/27/2026 9:41		141.08
1/28/2026 10:41		140.9
12/29/2025 10:48		149
12/30/2025 14:48		148.82
12/31/2025 0:48		148.46
1/1/2026 13:48		149.18
1/2/2026 10:48		149.36
1/2/2026 23:48		148.46
1/4/2026 10:48		148.64

1/5/2026 9:48	149.54	
1/6/2026 11:48	149.18	
1/7/2026 10:48	149.54	
1/8/2026 10:40	149.54	
1/9/2026 9:40	148.64	
1/10/2026 10:40	148.82	
1/11/2026 8:40	148.82	
1/12/2026 9:40	148.28	
1/13/2026 8:40	148.1	
1/14/2026 9:40	148.46	
1/15/2026 8:40	148.46	
1/16/2026 9:40	148.28	
1/17/2026 9:40	148.28	
1/18/2026 10:40	149	
1/19/2026 9:40	148.82	
1/20/2026 10:40	148.46	
1/21/2026 10:40	148.82	
1/22/2026 10:40	149.18	
1/23/2026 9:40	148.82	
1/24/2026 9:41	148.82	
1/25/2026 10:41	148.46	
1/26/2026 11:41	148.82	
1/27/2026 8:41	148.82	
1/28/2026 10:41	148.82	
12/29/2025 10:48		154.04
12/30/2025 14:48		154.04
12/30/2025 23:48		153.68
1/1/2026 12:48		154.22
1/2/2026 10:48		154.58
1/3/2026 9:48		153.86
1/4/2026 10:48		154.04
1/5/2026 9:48		154.76
1/6/2026 10:48		154.22
1/7/2026 8:48		154.58
1/8/2026 10:40		154.58
1/9/2026 10:40		154.04
1/10/2026 10:40		154.04
1/11/2026 8:40		154.04
1/12/2026 9:40		154.22
1/13/2026 9:40		154.22
1/14/2026 9:40		154.22
1/15/2026 8:40		154.4
1/16/2026 9:40		154.22
1/17/2026 9:40		154.04

1/18/2026 10:40	154.58	
1/19/2026 9:40	154.58	
1/20/2026 8:40	154.22	
1/21/2026 10:40	154.58	
1/22/2026 10:40	154.94	
1/23/2026 10:40	154.58	
1/24/2026 9:41	154.58	
1/25/2026 10:41	154.22	
1/26/2026 9:41	154.4	
1/27/2026 8:41	154.4	
1/28/2026 10:41	154.22	
12/29/2025 16:48		155.48
12/30/2025 10:48		155.48
12/31/2025 0:48		155.3
1/1/2026 13:48		155.66
1/2/2026 10:48		155.84
1/3/2026 6:48		155.48
1/4/2026 10:48		155.66
1/5/2026 9:48		156.02
1/6/2026 10:48		155.84
1/7/2026 8:48		155.84
1/8/2026 10:40		155.84
1/9/2026 15:40		155.48
1/10/2026 10:40		155.48
1/11/2026 8:40		155.48
1/12/2026 8:40		155.48
1/13/2026 8:40		155.48
1/13/2026 23:40		155.48
1/15/2026 8:40		155.66
1/16/2026 9:40		155.66
1/17/2026 8:40		155.48
1/18/2026 9:40		155.84
1/19/2026 9:40		156.02
1/20/2026 8:40		155.66
1/21/2026 10:40		156.02
1/22/2026 10:40		156.02
1/23/2026 8:40		155.84
1/24/2026 8:41		156.02
1/25/2026 10:41		155.84
1/26/2026 9:41		156.02
1/27/2026 8:41		155.84
1/28/2026 10:41		155.84
12/28/2025 23:12		150.98
12/30/2025 1:48		151.16

12/31/2025 0:48	151.16	
1/1/2026 12:48	151.34	
1/2/2026 10:48	151.52	
1/3/2026 0:48	151.16	
1/4/2026 10:48	151.34	
1/5/2026 9:48	151.7	
1/6/2026 9:48	151.34	
1/7/2026 9:48	151.52	
1/8/2026 10:40	151.52	
1/9/2026 9:40	151.16	
1/10/2026 8:40	151.16	
1/11/2026 16:40	151.34	
1/12/2026 8:40	151.16	
1/13/2026 15:40	151.34	
1/13/2026 23:40	151.16	
1/15/2026 8:40	151.52	
1/16/2026 9:40	151.34	
1/17/2026 8:40	151.34	
1/18/2026 10:40	151.7	
1/19/2026 8:40	151.52	
1/20/2026 8:40	151.34	
1/21/2026 10:40	151.52	
1/22/2026 10:40	151.7	
1/23/2026 8:40	151.7	
1/24/2026 9:41	151.7	
1/25/2026 10:41	151.52	
1/26/2026 9:41	151.52	
1/27/2026 8:41	151.52	
1/28/2026 9:41	151.52	
12/29/2025 8:48		127.76
12/30/2025 13:48		127.94
12/30/2025 23:48		127.76
1/1/2026 16:48		128.12
1/2/2026 10:48		128.3
1/3/2026 9:48		127.94
1/4/2026 10:48		128.12
1/5/2026 9:48		128.48
1/6/2026 10:48		128.12
1/7/2026 9:48		128.3
1/8/2026 9:40		128.12
1/9/2026 8:40		127.76
1/10/2026 8:40		127.76
1/11/2026 16:40		127.94
1/12/2026 9:40		127.94

1/13/2026 9:40									127.94
1/14/2026 8:40									127.94
1/15/2026 8:40									128.12
1/16/2026 4:40									127.76
1/17/2026 7:40									127.94
1/18/2026 9:40									128.12
1/19/2026 9:40									128.12
1/20/2026 8:40									127.94
1/21/2026 15:40									128.3
1/22/2026 10:40									128.12
1/23/2026 8:40									128.3
1/24/2026 8:41									128.3
1/25/2026 8:41									128.12
1/26/2026 9:41									128.3
1/27/2026 8:41									128.3
1/28/2026 11:41									128.3
TP-28	15 ft	30 ft	45 ft	70 ft	95 ft	120 ft	145 ft	170 ft	
12/29/2025 16:48		77							
12/30/2025 15:48		77							
12/31/2025 0:48		76.64							
1/1/2026 13:48		77.72							
1/2/2026 11:48		77.18							
1/3/2026 11:48		76.82							
1/4/2026 10:48		76.82							
1/5/2026 9:48		77.72							
1/6/2026 12:48		77.36							
1/7/2026 9:48		77.54							
1/8/2026 10:40		77.72							
1/9/2026 15:40		77.18							
1/10/2026 11:40		77.18							
1/11/2026 15:40		77.36							
1/12/2026 10:40		77.36							
1/13/2026 15:40		77.54							
1/14/2026 23:40		77.54							
1/14/2026 23:40		77.54							
1/16/2026 16:40		77.54							
1/17/2026 15:40		77.54							
1/18/2026 14:40		77.9							
1/19/2026 10:40		77.72							
1/20/2026 15:40		77.72							
1/21/2026 14:05		78.08							
1/21/2026 23:40		77.54							
1/23/2026 9:40		77.72							
1/24/2026 10:41		77.54							

1/25/2026 13:41	77.36	
1/26/2026 10:41	77.54	
1/27/2026 15:41	77.54	
1/28/2026 11:41	77.54	
12/29/2025 12:48		97.7
12/30/2025 14:48		97.88
12/30/2025 23:48		97.16
1/1/2026 13:48		98.42
1/2/2026 11:48		97.7
1/3/2026 9:48		96.98
1/4/2026 11:48		97.16
1/5/2026 9:48		97.52
1/6/2026 11:48		97.34
1/7/2026 11:48		97.7
1/8/2026 14:40		97.7
1/9/2026 14:40		96.98
1/10/2026 15:40		97.16
1/11/2026 15:40		97.16
1/12/2026 14:40		97.16
1/13/2026 13:40		97.16
1/14/2026 14:40		97.16
1/15/2026 15:40		97.16
1/16/2026 13:40		96.98
1/17/2026 14:40		97.34
1/18/2026 16:40		97.88
1/19/2026 10:40		97.52
1/20/2026 10:40		97.34
1/21/2026 14:05		97.88
1/22/2026 10:40		97.34
1/23/2026 9:40		97.16
1/24/2026 11:41		97.16
1/25/2026 14:41		96.8
1/26/2026 15:41		97.16
1/27/2026 15:41		97.34
1/28/2026 15:41		97.34
12/29/2025 12:48		113.36
12/30/2025 14:48		113.54
12/30/2025 23:48		112.82
1/1/2026 13:48		114.26
1/2/2026 11:48		113.72
1/3/2026 9:48		112.82
1/4/2026 10:48		112.82
1/5/2026 11:48		113.36
1/6/2026 11:48		113.54

1/7/2026 11:48	113.9	
1/8/2026 14:40	113.9	
1/9/2026 14:40	113.36	
1/10/2026 14:40	113.36	
1/11/2026 14:40	113.54	
1/12/2026 14:40	113.72	
1/13/2026 13:40	113.54	
1/14/2026 15:40	113.72	
1/15/2026 15:40	113.72	
1/16/2026 13:40	113.72	
1/17/2026 14:40	113.54	
1/18/2026 12:40	113.9	
1/19/2026 10:40	113.72	
1/20/2026 15:40	113.9	
1/21/2026 14:05	114.26	
1/22/2026 10:40	113.9	
1/23/2026 10:40	113.72	
1/24/2026 12:41	113.9	
1/25/2026 14:41	113.54	
1/26/2026 15:41	113.9	
1/27/2026 15:41	114.08	
1/28/2026 12:41	113.9	
12/29/2025 14:48		122.9
12/30/2025 14:48		122.9
12/30/2025 23:48		122
1/1/2026 13:48		123.62
1/2/2026 11:48		122.9
1/3/2026 10:48		122
1/4/2026 10:48		122
1/5/2026 9:48		122.72
1/6/2026 11:48		122.9
1/7/2026 11:48		123.44
1/8/2026 14:40		123.26
1/9/2026 15:40		122.9
1/10/2026 16:40		122.9
1/11/2026 14:40		123.08
1/12/2026 14:40		123.26
1/13/2026 14:40		123.08
1/14/2026 14:40		123.26
1/15/2026 12:40		123.26
1/16/2026 14:40		123.44
1/17/2026 11:40		122.9
1/18/2026 15:40		123.62
1/19/2026 10:40		123.26

1/20/2026 12:40	123.26	
1/21/2026 14:05	123.62	
1/22/2026 12:40	123.44	
1/23/2026 12:40	123.44	
1/24/2026 12:41	123.62	
1/25/2026 12:41	123.26	
1/26/2026 12:41	123.44	
1/27/2026 15:41	123.8	
1/28/2026 12:41	123.44	
12/29/2025 13:48		129.02
12/30/2025 14:48		129.38
12/31/2025 11:48		128.3
1/1/2026 13:48		130.1
1/2/2026 11:48		129.2
1/2/2026 23:48		128.3
1/4/2026 11:48		128.48
1/5/2026 9:48		129.2
1/6/2026 11:48		129.38
1/7/2026 11:48		129.92
1/8/2026 14:40		129.74
1/9/2026 15:40		129.56
1/10/2026 15:40		129.38
1/11/2026 13:40		129.56
1/12/2026 14:40		129.74
1/13/2026 13:40		129.56
1/14/2026 14:40		129.74
1/15/2026 11:40		129.56
1/16/2026 13:40		129.92
1/17/2026 14:40		129.56
1/18/2026 12:40		129.92
1/19/2026 11:40		129.74
1/20/2026 15:40		129.74
1/21/2026 14:05		130.1
1/22/2026 10:40		129.92
1/23/2026 11:40		129.74
1/24/2026 11:41		130.1
1/25/2026 12:41		129.56
1/26/2026 15:41		130.1
1/27/2026 15:41		130.1
1/28/2026 11:41		129.92
12/29/2025 14:48		129.38
12/30/2025 14:48		129.38
12/31/2025 0:48		128.12
1/1/2026 13:48		130.1

1/2/2026 11:48	129.38
1/3/2026 9:48	128.3
1/4/2026 10:48	128.3
1/5/2026 9:48	129.2
1/6/2026 11:48	129.56
1/7/2026 11:48	129.92
1/8/2026 14:40	129.56
1/9/2026 15:40	129.38
1/10/2026 15:40	129.38
1/11/2026 13:40	129.56
1/12/2026 14:40	129.74
1/13/2026 13:40	129.74
1/14/2026 14:40	129.74
1/15/2026 13:40	129.74
1/16/2026 13:40	129.74
1/17/2026 11:40	129.38
1/18/2026 12:40	129.92
1/19/2026 11:40	129.56
1/20/2026 12:40	129.74
1/21/2026 14:05	130.1
1/22/2026 12:40	129.92
1/23/2026 11:40	129.56
1/24/2026 12:41	130.28
1/25/2026 12:41	129.56
1/26/2026 12:41	129.92
1/27/2026 15:41	130.28
1/28/2026 14:41	129.92
12/29/2025 15:48	138.74
12/30/2025 14:48	138.74
12/30/2025 23:48	137.48
1/1/2026 13:48	139.64
1/2/2026 11:48	138.74
1/3/2026 11:48	137.48
1/4/2026 11:48	137.48
1/5/2026 9:48	138.38
1/6/2026 11:48	138.74
1/7/2026 11:48	139.28
1/8/2026 10:40	138.74
1/9/2026 15:40	138.56
1/10/2026 12:40	138.38
1/11/2026 13:40	138.56
1/12/2026 14:40	138.92
1/13/2026 13:40	138.92
1/14/2026 14:40	139.1

1/15/2026 14:40	139.1
1/16/2026 13:40	139.1
1/17/2026 12:40	138.74
1/18/2026 12:40	139.28
1/19/2026 11:40	138.92
1/20/2026 12:40	138.92
1/21/2026 14:05	139.46
1/22/2026 12:40	139.1
1/23/2026 12:40	139.1
1/24/2026 12:41	139.64
1/25/2026 12:41	139.1
1/26/2026 12:41	139.46
1/27/2026 15:41	139.64
1/28/2026 12:41	139.28
12/29/2025 13:48	142.7
12/30/2025 14:48	142.7
12/31/2025 11:48	141.62
1/1/2026 13:48	143.78
1/2/2026 11:48	142.7
1/3/2026 9:48	141.44
1/4/2026 11:48	141.44
1/5/2026 11:48	142.7
1/6/2026 11:48	142.7
1/7/2026 11:48	143.24
1/8/2026 10:40	143.06
1/9/2026 15:40	142.7
1/10/2026 15:40	142.7
1/11/2026 13:40	142.88
1/12/2026 14:40	143.06
1/13/2026 13:40	143.06
1/14/2026 12:40	143.06
1/15/2026 14:40	143.06
1/16/2026 13:40	143.06
1/17/2026 14:40	142.88
1/18/2026 12:40	143.42
1/19/2026 11:40	143.24
1/20/2026 12:40	143.06
1/21/2026 14:05	143.78
1/22/2026 12:40	143.24
1/23/2026 12:40	143.24
1/24/2026 12:41	143.6
1/25/2026 12:41	143.06
1/26/2026 12:41	143.42
1/27/2026 15:41	143.78

1/28/2026 14:41								143.42
TP-29	15 ft	30 ft	45 ft	80 ft	120 ft	160 ft	200 ft	240 ft
12/29/2025 21:48	114.98							
12/30/2025 9:48	116.96							
12/31/2025 22:48	118.22							
12/31/2025 23:48	118.22							
1/2/2026 10:48	112.82							
1/2/2026 23:48	110.66							
1/3/2026 23:48	104.18							
1/5/2026 9:48	105.26							
1/6/2026 12:48	105.08							
1/7/2026 9:48	105.26							
1/8/2026 23:40	108.32							
1/9/2026 11:40	111.38							
1/10/2026 9:40	111.56							
1/11/2026 8:40	108.5							
1/12/2026 7:40	106.7							
1/13/2026 7:40	104.9							
1/14/2026 9:40	104.72							
1/15/2026 10:40	107.06							
1/16/2026 22:40	109.76							
1/16/2026 23:40	109.22							
1/18/2026 10:40	106.52							
1/19/2026 9:40	105.62							
1/20/2026 9:40	104.9							
1/21/2026 10:40	102.92							
1/22/2026 9:40	103.1							
1/23/2026 10:40	103.28							
1/24/2026 11:41	101.84							
1/25/2026 13:41	100.58							
1/26/2026 9:41	100.4							
1/27/2026 10:41	99.68							
1/28/2026 9:41	99.68							
12/29/2025 11:48		123.62						
12/30/2025 13:48		123.62						
12/30/2025 23:48		123.44						
1/1/2026 13:48		124.34						
1/2/2026 10:48		124.16						
1/2/2026 23:48		123.44						
1/4/2026 10:48		123.08						
1/5/2026 8:48		123.98						
1/6/2026 12:48		123.98						
1/7/2026 10:48		124.34						
1/8/2026 9:40		124.34						

1/9/2026 9:40	123.98
1/10/2026 8:40	123.98
1/11/2026 10:40	124.16
1/12/2026 9:40	124.34
1/13/2026 9:40	124.34
1/14/2026 10:40	124.34
1/15/2026 10:40	124.52
1/16/2026 9:40	124.52
1/17/2026 11:40	124.52
1/18/2026 10:40	125.06
1/19/2026 9:40	124.88
1/20/2026 9:40	124.7
1/21/2026 10:40	124.7
1/22/2026 12:40	124.88
1/23/2026 9:40	125.06
1/24/2026 9:41	125.06
1/25/2026 9:41	124.52
1/26/2026 10:41	125.06
1/27/2026 10:41	125.06
1/28/2026 10:41	124.88
12/29/2025 8:48	125.24
12/30/2025 14:48	125.24
12/30/2025 23:48	125.24
1/1/2026 13:48	125.78
1/2/2026 10:48	125.78
1/2/2026 23:48	125.06
1/4/2026 10:48	125.24
1/5/2026 8:48	125.96
1/6/2026 12:48	125.78
1/7/2026 11:48	125.96
1/8/2026 9:40	125.96
1/9/2026 8:40	125.42
1/10/2026 10:40	125.6
1/11/2026 8:40	125.6
1/12/2026 9:40	125.6
1/13/2026 8:40	125.6
1/14/2026 8:40	125.6
1/15/2026 11:40	125.78
1/16/2026 8:40	125.6
1/17/2026 11:40	125.78
1/18/2026 10:40	126.32
1/19/2026 9:40	126.14
1/20/2026 9:40	126.14
1/21/2026 10:40	126.32

1/22/2026 12:40	126.32	
1/23/2026 9:40	126.32	
1/24/2026 9:41	126.5	
1/25/2026 10:41	125.96	
1/26/2026 10:41	126.32	
1/27/2026 10:41	126.32	
1/28/2026 10:41	126.32	
12/29/2025 8:48		131.18
12/30/2025 10:48		131.18
12/30/2025 23:48		131.18
1/1/2026 13:48		131.72
1/2/2026 10:48		131.72
1/2/2026 23:48		131
1/4/2026 11:48		131.18
1/5/2026 8:48		131.72
1/6/2026 11:48		131.36
1/7/2026 9:48		131.72
1/8/2026 8:40		131.9
1/9/2026 9:40		131.36
1/10/2026 8:40		131.36
1/11/2026 8:40		131.54
1/11/2026 23:40		131.36
1/13/2026 8:40		131.36
1/14/2026 8:40		131.36
1/15/2026 8:40		131.54
1/16/2026 9:40		131.72
1/17/2026 8:40		131.54
1/18/2026 10:40		132.08
1/19/2026 9:40		132.08
1/20/2026 8:40		132.08
1/21/2026 10:40		132.26
1/22/2026 12:40		132.26
1/23/2026 9:40		132.44
1/24/2026 9:41		132.44
1/25/2026 10:41		132.08
1/26/2026 10:41		132.26
1/27/2026 8:41		131.9
1/28/2026 10:41		132.08
12/29/2025 9:48		147.38
12/30/2025 11:48		147.38
12/30/2025 23:48		147.2
1/1/2026 13:48		147.74
1/2/2026 10:48		147.74
1/3/2026 5:48		147.2

1/4/2026 9:48	147.38
1/5/2026 8:48	147.92
1/6/2026 10:48	147.38
1/7/2026 8:48	147.56
1/8/2026 8:40	147.74
1/9/2026 8:40	147.2
1/10/2026 8:40	147.2
1/11/2026 8:40	147.38
1/12/2026 7:40	147.38
1/13/2026 8:40	147.38
1/14/2026 10:40	147.38
1/15/2026 10:40	147.38
1/16/2026 8:40	147.38
1/17/2026 8:40	147.38
1/18/2026 8:40	147.56
1/19/2026 9:40	147.74
1/20/2026 9:40	147.56
1/21/2026 13:40	147.92
1/22/2026 12:40	147.92
1/23/2026 9:40	147.92
1/24/2026 9:41	147.92
1/25/2026 10:41	147.74
1/26/2026 8:41	147.74
1/27/2026 10:41	147.56
1/28/2026 9:41	147.74
12/29/2025 8:48	153.5
12/30/2025 14:48	153.68
12/30/2025 23:48	153.32
1/1/2026 13:48	153.68
1/2/2026 10:48	154.04
1/3/2026 9:48	153.5
1/4/2026 10:48	153.86
1/5/2026 8:48	154.4
1/6/2026 11:48	153.86
1/7/2026 9:48	154.04
1/8/2026 8:40	154.22
1/9/2026 9:40	153.68
1/10/2026 8:40	153.68
1/11/2026 8:40	153.68
1/12/2026 9:40	153.86
1/13/2026 8:40	153.68
1/14/2026 8:40	153.68
1/15/2026 9:40	153.86
1/16/2026 8:40	153.86

1/17/2026 8:40	153.86	
1/18/2026 10:40	154.22	
1/19/2026 9:40	154.4	
1/20/2026 8:40	154.04	
1/21/2026 10:40	154.22	
1/22/2026 12:40	154.58	
1/23/2026 9:40	154.4	
1/24/2026 9:41	154.4	
1/25/2026 10:41	154.22	
1/26/2026 8:41	154.4	
1/27/2026 10:41	154.22	
1/28/2026 10:41	154.58	
12/29/2025 8:48		162.5
12/30/2025 9:48		162.68
12/30/2025 23:48		162.68
1/1/2026 11:48		162.86
1/2/2026 10:48		163.04
1/3/2026 6:48		162.68
1/4/2026 10:48		162.86
1/5/2026 10:48		163.4
1/6/2026 11:48		163.04
1/7/2026 8:48		163.04
1/8/2026 8:40		163.4
1/9/2026 9:40		162.68
1/10/2026 8:40		162.68
1/11/2026 8:40		162.68
1/12/2026 7:40		162.86
1/13/2026 8:40		162.86
1/14/2026 8:40		162.68
1/15/2026 8:40		163.04
1/16/2026 8:40		162.86
1/17/2026 8:40		162.86
1/18/2026 8:40		163.04
1/19/2026 9:40		163.22
1/20/2026 8:40		163.04
1/21/2026 10:40		163.4
1/22/2026 12:40		163.58
1/23/2026 8:40		163.4
1/24/2026 9:41		163.58
1/25/2026 10:41		163.4
1/26/2026 8:41		163.4
1/27/2026 8:41		163.22
1/28/2026 10:41		163.58
12/29/2025 18:48		

12/29/2025 23:48	183.92
12/31/2025 18:48	188.78
12/31/2025 23:48	185.36
1/2/2026 0:48	185.18
1/3/2026 5:48	184.46
1/4/2026 11:48	184.64
1/5/2026 9:48	184.64
1/6/2026 2:48	184.46
1/7/2026 8:48	183.92
1/8/2026 8:40	184.1
1/9/2026 10:40	183.74
1/10/2026 10:40	183.92
1/11/2026 10:40	184.28
1/12/2026 9:40	185
1/13/2026 8:40	184.64
1/14/2026 8:40	184.46
1/15/2026 10:40	184.82
1/16/2026 1:40	185.18
1/17/2026 8:40	184.46
1/18/2026 10:40	185.18
1/18/2026 23:40	184.82
1/20/2026 8:40	184.46
1/21/2026 19:40	185.9
1/22/2026 22:40	187.52
1/22/2026 23:40	187.16
1/24/2026 0:41	187.16
1/25/2026 10:41	184.46
1/26/2026 8:41	184.46
1/27/2026 10:41	184.46
1/28/2026 10:41	184.64

TP-30	15 ft	30 ft	45 ft	70 ft	100 ft	130 ft	160 ft	190 ft
12/29/2025 13:48	96.26							
12/30/2025 14:48	96.98							
12/31/2025 2:48	96.98							
1/1/2026 10:48	97.34							
1/2/2026 23:48	93.38							
1/3/2026 15:48	95							
1/4/2026 21:48	91.94							
1/5/2026 11:48	94.82							
1/6/2026 12:48	95.9							
1/7/2026 12:48	96.98							
1/8/2026 10:40	96.62							
1/9/2026 13:40	96.44							
1/10/2026 10:40	96.44							

1/11/2026 11:40	96.62	
1/12/2026 14:40	96.98	
1/13/2026 11:40	96.98	
1/14/2026 13:40	97.34	
1/15/2026 10:40	97.52	
1/16/2026 10:40	97.7	
1/17/2026 12:40	98.42	
1/18/2026 12:40	99.14	
1/19/2026 10:40	99.14	
1/20/2026 1:40	98.6	
1/21/2026 14:40	98.6	
1/22/2026 12:40	98.6	
1/23/2026 11:40	98.96	
1/24/2026 12:41	99.14	
1/25/2026 13:41	98.78	
1/26/2026 12:41	99.14	
1/27/2026 10:41	99.14	
1/28/2026 11:41	99.14	
12/29/2025 15:48		97.34
12/30/2025 14:48		98.24
12/31/2025 23:48		99.14
1/1/2026 1:48		99.32
1/2/2026 23:48		95.18
1/3/2026 12:48		96.62
1/4/2026 23:48		93.02
1/5/2026 16:48		95.36
1/6/2026 11:48		96.62
1/7/2026 12:48		98.06
1/8/2026 10:40		98.06
1/9/2026 15:40		98.78
1/10/2026 11:40		99.32
1/11/2026 16:40		99.68
1/12/2026 15:40		100.22
1/13/2026 14:40		100.94
1/14/2026 10:40		101.12
1/15/2026 16:40		101.66
1/16/2026 13:40		101.84
1/17/2026 14:40		103.1
1/18/2026 14:40		103.82
1/19/2026 9:40		104.18
1/20/2026 10:40		106.16
1/21/2026 14:40		107.06
1/22/2026 12:40		107.42
1/23/2026 11:40		107.78

1/24/2026 10:41	107.96	
1/25/2026 14:41	107.96	
1/26/2026 10:41	108.14	
1/27/2026 9:41	108.32	
1/28/2026 10:41	108.5	
12/29/2025 16:48		98.42
12/30/2025 15:48		99.32
12/31/2025 11:48		99.68
1/1/2026 10:48		100.4
1/2/2026 22:48		95
1/3/2026 15:48		96.62
1/4/2026 21:48		93.02
1/5/2026 11:48		95.72
1/6/2026 11:48		96.98
1/7/2026 11:48		98.42
1/8/2026 10:40		98.6
1/9/2026 15:40		99.68
1/10/2026 14:40		100.22
1/11/2026 16:40		101.3
1/12/2026 15:40		102.02
1/13/2026 16:40		103.28
1/14/2026 15:40		103.46
1/15/2026 15:40		104
1/16/2026 16:40		104.72
1/17/2026 15:40		105.62
1/18/2026 15:40		106.7
1/19/2026 15:40		107.06
1/20/2026 15:40		108.68
1/21/2026 14:40		109.94
1/22/2026 12:40		110.66
1/23/2026 11:40		111.2
1/24/2026 10:41		111.56
1/25/2026 10:41		111.74
1/26/2026 14:41		112.1
1/27/2026 15:41		112.46
1/28/2026 15:41		112.64
12/29/2025 14:48		143.06
12/30/2025 14:48		143.06
12/31/2025 0:48		142.7
1/1/2026 13:48		143.6
1/2/2026 10:48		143.24
1/2/2026 23:48		142.7
1/4/2026 11:48		142.7
1/5/2026 11:48		143.6

1/6/2026 11:48	143.6
1/7/2026 11:48	143.96
1/8/2026 10:40	143.78
1/9/2026 15:40	143.96
1/10/2026 15:40	143.78
1/11/2026 15:40	143.78
1/12/2026 15:40	143.78
1/13/2026 15:40	143.96
1/14/2026 10:40	143.6
1/15/2026 15:40	143.96
1/16/2026 15:40	143.78
1/17/2026 15:40	143.78
1/18/2026 15:40	144.14
1/19/2026 15:40	143.96
1/20/2026 15:40	143.96
1/21/2026 14:40	144.14
1/22/2026 12:40	143.96
1/23/2026 15:40	144.14
1/24/2026 15:41	143.96
1/25/2026 10:41	143.78
1/26/2026 16:41	144.14
1/27/2026 15:41	144.14
1/28/2026 15:41	144.14
12/29/2025 15:48	165.92
12/30/2025 14:48	165.74
12/31/2025 1:48	165.2
1/1/2026 15:48	166.1
1/2/2026 10:48	165.74
1/3/2026 10:48	165.38
1/4/2026 1:48	165.38
1/5/2026 11:48	165.92
1/6/2026 11:48	165.92
1/7/2026 12:48	165.74
1/8/2026 10:40	165.56
1/9/2026 15:40	166.1
1/10/2026 15:40	166.1
1/11/2026 15:40	166.1
1/12/2026 16:40	166.1
1/13/2026 15:40	166.28
1/14/2026 15:40	166.28
1/15/2026 15:40	166.28
1/16/2026 16:40	166.46
1/17/2026 13:40	165.92
1/18/2026 15:40	166.64

1/19/2026 14:40	166.1	
1/20/2026 15:40	166.28	
1/21/2026 14:40	166.46	
1/22/2026 12:40	166.28	
1/23/2026 15:40	166.46	
1/24/2026 16:41	166.46	
1/25/2026 14:41	166.46	
1/26/2026 16:41	166.64	
1/27/2026 15:41	166.64	
1/28/2026 14:41	166.64	
12/29/2025 15:48		164.48
12/30/2025 14:48		164.3
12/30/2025 23:48		163.94
1/1/2026 14:48		164.84
1/2/2026 10:48		164.3
1/3/2026 11:48		164.12
1/4/2026 11:48		164.12
1/5/2026 11:48		164.66
1/6/2026 11:48		164.48
1/7/2026 11:48		164.3
1/8/2026 10:40		164.12
1/9/2026 15:40		164.48
1/10/2026 15:40		164.84
1/11/2026 16:40		164.84
1/12/2026 16:40		164.84
1/13/2026 16:40		165.02
1/14/2026 14:40		164.66
1/15/2026 15:40		164.84
1/16/2026 15:40		164.84
1/17/2026 15:40		164.84
1/18/2026 15:40		165.2
1/19/2026 14:40		164.84
1/20/2026 15:40		164.84
1/21/2026 14:40		165.2
1/22/2026 16:40		165.02
1/23/2026 15:40		165.2
1/24/2026 16:41		165.2
1/25/2026 14:41		165.02
1/26/2026 16:41		165.2
1/27/2026 15:41		165.38
1/28/2026 14:41		165.2
12/29/2025 15:48		166.46
12/30/2025 14:48		166.28
12/31/2025 11:48		166.1

1/1/2026 15:48	166.82	
1/2/2026 12:48	166.46	
1/2/2026 23:48	166.1	
1/4/2026 11:48	166.1	
1/5/2026 16:48	166.82	
1/6/2026 11:48	166.28	
1/7/2026 12:48	166.28	
1/8/2026 10:40	166.1	
1/9/2026 15:40	166.46	
1/10/2026 15:40	166.46	
1/11/2026 15:40	166.46	
1/12/2026 16:40	166.64	
1/13/2026 16:40	166.82	
1/14/2026 15:40	166.46	
1/15/2026 15:40	166.64	
1/16/2026 16:40	166.82	
1/17/2026 15:40	166.46	
1/18/2026 15:40	167	
1/19/2026 15:40	166.64	
1/20/2026 15:40	166.64	
1/21/2026 15:40	166.82	
1/22/2026 16:40	166.64	
1/23/2026 15:40	166.82	
1/24/2026 15:41	166.82	
1/25/2026 15:41	166.64	
1/26/2026 16:41	167	
1/27/2026 15:41	167	
1/28/2026 16:41	167	
12/29/2025 16:48		172.04
12/30/2025 15:48		171.86
12/30/2025 23:48		171.5
1/1/2026 15:48		172.4
1/2/2026 11:48		172.04
1/3/2026 1:48		171.68
1/4/2026 11:48		171.68
1/5/2026 16:48		172.4
1/6/2026 15:48		171.86
1/7/2026 12:48		171.86
1/8/2026 16:40		171.86
1/9/2026 15:40		172.22
1/10/2026 15:40		172.22
1/11/2026 16:40		172.22
1/12/2026 15:40		172.22
1/13/2026 16:40		172.58

1/26/2026 14:41	112.64	
1/27/2026 15:41	112.64	
1/28/2026 15:41	113.18	
12/29/2025 13:48		123.8
12/30/2025 14:48		123.98
12/31/2025 6:48		123.8
1/1/2026 12:48		124.34
1/2/2026 10:48		122.72
1/2/2026 23:48		120.38
1/4/2026 13:48		118.94
1/5/2026 16:48		120.02
1/6/2026 12:48		121.1
1/7/2026 12:48		122.72
1/8/2026 10:40		123.44
1/9/2026 15:40		123.8
1/10/2026 13:40		123.98
1/11/2026 15:40		124.34
1/12/2026 14:40		124.52
1/13/2026 15:40		124.52
1/14/2026 12:40		124.52
1/15/2026 10:40		124.7
1/16/2026 15:40		124.88
1/17/2026 15:40		124.88
1/18/2026 10:40		125.24
1/19/2026 9:40		125.06
1/20/2026 9:40		124.88
1/21/2026 13:40		125.42
1/22/2026 12:40		125.24
1/23/2026 10:40		125.24
1/24/2026 10:41		125.42
1/25/2026 14:41		125.24
1/26/2026 10:41		125.24
1/27/2026 10:41		125.24
1/28/2026 10:41		125.24
12/29/2025 14:48		128.66
12/30/2025 14:48		128.48
12/31/2025 11:48		128.3
1/1/2026 12:48		129.2
1/2/2026 10:48		128.3
1/2/2026 23:48		126.86
1/4/2026 12:48		126.14
1/5/2026 9:48		127.22
1/6/2026 12:48		127.76
1/7/2026 11:48		128.84

1/8/2026 9:40	128.84	
1/9/2026 14:40	128.84	
1/10/2026 13:40	129.02	
1/11/2026 13:40	129.2	
1/12/2026 14:40	129.38	
1/13/2026 13:40	129.38	
1/14/2026 13:40	129.38	
1/15/2026 14:40	129.56	
1/16/2026 15:40	129.74	
1/17/2026 15:40	129.74	
1/18/2026 10:40	130.1	
1/19/2026 9:40	130.1	
1/20/2026 10:40	130.1	
1/21/2026 13:40	130.64	
1/22/2026 12:40	130.64	
1/23/2026 10:40	130.28	
1/24/2026 12:41	130.46	
1/25/2026 13:41	130.1	
1/26/2026 14:41	130.28	
1/27/2026 10:41	130.28	
1/28/2026 9:41	130.28	
12/29/2025 10:48		138.92
12/30/2025 14:48		138.56
12/31/2025 5:48		138.2
1/1/2026 14:48		139.82
1/2/2026 10:48		139.28
1/3/2026 9:48		138.38
1/4/2026 1:48		138.38
1/5/2026 9:48		139.46
1/6/2026 12:48		139.46
1/7/2026 11:48		139.82
1/8/2026 9:40		139.28
1/9/2026 14:40		139.1
1/10/2026 12:40		139.1
1/11/2026 14:40		139.1
1/12/2026 14:40		139.28
1/13/2026 15:40		139.1
1/14/2026 11:40		138.92
1/15/2026 11:40		139.1
1/16/2026 15:40		139.1
1/17/2026 10:40		138.92
1/18/2026 10:40		139.46
1/19/2026 9:40		139.28
1/20/2026 10:40		139.1

1/21/2026 13:40	139.82	
1/22/2026 12:40	139.64	
1/23/2026 10:40	139.46	
1/24/2026 13:41	139.46	
1/25/2026 13:41	139.1	
1/26/2026 11:41	139.1	
1/27/2026 14:41	139.28	
1/28/2026 9:41	138.92	
12/29/2025 14:48		162.32
12/30/2025 14:48		161.78
12/31/2025 12:48		162.14
1/1/2026 14:48		163.4
1/2/2026 10:48		162.5
1/3/2026 9:48		161.78
1/4/2026 9:48		162.14
1/5/2026 9:48		163.04
1/6/2026 12:48		163.04
1/7/2026 11:48		164.12
1/8/2026 10:40		163.58
1/9/2026 14:40		163.4
1/10/2026 12:40		163.4
1/11/2026 12:40		163.4
1/12/2026 10:40		163.22
1/13/2026 12:40		163.04
1/14/2026 11:40		162.86
1/15/2026 14:40		163.22
1/16/2026 15:40		163.4
1/17/2026 13:40		163.04
1/18/2026 13:40		163.22
1/19/2026 9:40		163.04
1/20/2026 10:40		162.86
1/21/2026 13:40		163.58
1/22/2026 12:40		163.22
1/23/2026 10:40		162.86
1/24/2026 10:41		162.86
1/25/2026 10:41		162.32
1/26/2026 11:41		162.86
1/27/2026 10:41		162.86
1/28/2026 12:41		162.68
12/29/2025 13:48		188.24
12/30/2025 15:48		189.14
12/31/2025 8:48		189.14
1/1/2026 14:48		191.12
1/2/2026 10:48		190.04

1/3/2026 14:48	189.86	
1/4/2026 22:48	189.68	
1/5/2026 10:48	191.66	
1/6/2026 12:48	191.48	
1/7/2026 11:48	192.02	
1/8/2026 10:40	191.3	
1/9/2026 10:40	190.94	
1/10/2026 10:40	190.94	
1/11/2026 11:40	190.94	
1/12/2026 12:40	191.12	
1/13/2026 11:40	190.94	
1/14/2026 11:40	190.94	
1/15/2026 10:40	191.12	
1/16/2026 15:40	191.3	
1/17/2026 10:40	190.94	
1/18/2026 10:40	191.66	
1/19/2026 9:40	191.48	
1/20/2026 11:40	191.48	
1/21/2026 13:40	192.02	
1/22/2026 12:40	192.2	
1/23/2026 10:40	191.66	
1/24/2026 12:41	192.2	
1/25/2026 13:41	191.48	
1/26/2026 11:41	191.66	
1/27/2026 14:41	191.84	
1/28/2026 12:41	191.66	
12/29/2025 14:48		188.6
12/30/2025 14:48		186.98
12/31/2025 11:48		186.26
1/1/2026 14:48		188.06
1/2/2026 10:48		188.6
1/2/2026 23:48		186.26
1/4/2026 8:48		186.44
1/5/2026 11:48		187.34
1/6/2026 12:48		187.16
1/7/2026 11:48		187.52
1/8/2026 10:40		186.8
1/9/2026 14:40		186.62
1/10/2026 14:40		186.62
1/11/2026 10:40		186.62
1/12/2026 12:40		186.8
1/13/2026 13:40		186.62
1/14/2026 13:40		186.62
1/15/2026 11:40		186.62

1/16/2026 15:40	186.8	
1/17/2026 11:40	186.44	
1/18/2026 11:40	187.16	
1/19/2026 9:40	186.62	
1/20/2026 10:40	186.62	
1/21/2026 13:40	187.52	
1/22/2026 12:40	187.34	
1/23/2026 10:40	186.8	
1/24/2026 12:41	187.16	
1/25/2026 13:41	186.62	
1/26/2026 11:41	186.62	
1/27/2026 14:41	186.98	
1/28/2026 10:41	186.62	
12/29/2025 15:48		141.62
12/30/2025 15:48		141.08
12/31/2025 8:48		140.36
1/1/2026 14:48		142.52
1/2/2026 10:48		141.62
1/3/2026 14:48		140.36
1/4/2026 10:48		140.36
1/5/2026 10:48		141.8
1/6/2026 12:48		141.98
1/7/2026 11:48		142.34
1/8/2026 10:40		141.62
1/9/2026 15:40		141.44
1/10/2026 13:40		141.44
1/11/2026 14:40		141.62
1/12/2026 12:40		141.62
1/13/2026 14:40		141.62
1/14/2026 11:40		141.44
1/15/2026 14:40		141.8
1/16/2026 15:40		141.98
1/17/2026 13:40		141.62
1/18/2026 11:40		142.16
1/19/2026 9:40		141.62
1/20/2026 11:40		141.8
1/21/2026 13:40		142.52
1/22/2026 13:40		142.34
1/23/2026 10:40		141.8
1/24/2026 12:41		142.52
1/25/2026 13:41		141.8
1/26/2026 14:41		141.98
1/27/2026 14:41		142.16
1/28/2026 12:41		141.8

TP-32	15 ft	30 ft	45 ft	70 ft	100 ft	130 ft	160 ft	190 ft
12/29/2025 10:48	126.14							
12/30/2025 14:48	125.96							
12/31/2025 1:48	125.78							
1/1/2026 14:48	126.32							
1/2/2026 10:48	125.6							
1/2/2026 23:48	124.34							
1/3/2026 23:48	121.46							
1/5/2026 10:48	122.36							
1/6/2026 12:48	123.62							
1/7/2026 11:48	125.96							
1/8/2026 10:40	126.32							
1/9/2026 10:40	125.78							
1/10/2026 9:40	125.96							
1/11/2026 9:40	126.32							
1/12/2026 9:40	126.32							
1/13/2026 9:40	126.32							
1/14/2026 10:40	126.5							
1/15/2026 9:40	126.68							
1/16/2026 10:40	126.68							
1/17/2026 10:40	126.68							
1/18/2026 10:40	127.04							
1/19/2026 9:40	126.86							
1/20/2026 9:40	127.04							
1/21/2026 14:40	127.4							
1/22/2026 10:40	127.22							
1/23/2026 11:40	127.58							
1/24/2026 10:41	127.58							
1/25/2026 13:41	126.68							
1/26/2026 11:41	127.22							
1/27/2026 10:41	127.22							
1/28/2026 10:41	127.04							
12/29/2025 10:48		139.1						
12/30/2025 14:48		138.74						
12/30/2025 23:48		138.56						
1/1/2026 13:48		139.1						
1/2/2026 10:48		138.92						
1/2/2026 23:48		138.2						
1/4/2026 8:48		138.02						
1/5/2026 10:48		139.1						
1/6/2026 12:48		138.74						
1/7/2026 10:48		139.28						
1/8/2026 10:40		139.46						
1/9/2026 10:40		138.92						

1/10/2026 8:40	138.92	
1/11/2026 8:40	139.1	
1/12/2026 9:40	139.1	
1/13/2026 9:40	139.1	
1/14/2026 10:40	139.28	
1/15/2026 10:40	139.28	
1/16/2026 9:40	139.1	
1/17/2026 10:40	139.1	
1/18/2026 10:40	139.46	
1/19/2026 9:40	139.46	
1/20/2026 9:40	139.28	
1/21/2026 14:40	139.28	
1/22/2026 12:40	139.46	
1/23/2026 11:40	139.64	
1/24/2026 10:41	139.46	
1/25/2026 10:41	138.92	
1/26/2026 9:41	139.28	
1/27/2026 8:41	139.28	
1/28/2026 9:41	139.28	
12/29/2025 9:48		142.52
12/30/2025 14:48		142.52
12/30/2025 23:48		142.16
1/1/2026 13:48		142.88
1/2/2026 10:48		142.34
1/2/2026 23:48		141.44
1/4/2026 10:48		140.9
1/5/2026 10:48		141.8
1/6/2026 11:48		141.8
1/7/2026 11:48		142.88
1/8/2026 10:40		142.88
1/9/2026 10:40		142.52
1/10/2026 9:40		142.52
1/11/2026 8:40		142.52
1/12/2026 9:40		142.7
1/13/2026 10:40		142.7
1/14/2026 9:40		142.7
1/15/2026 9:40		142.88
1/16/2026 10:40		142.7
1/17/2026 9:40		142.7
1/18/2026 10:40		143.06
1/19/2026 9:40		143.06
1/20/2026 9:40		143.06
1/21/2026 10:40		142.88
1/22/2026 12:40		143.42

1/23/2026 10:40	143.24	
1/24/2026 9:41	143.06	
1/25/2026 13:41	142.88	
1/26/2026 11:41	143.06	
1/27/2026 8:41	143.06	
1/28/2026 9:41	142.88	
12/29/2025 10:48		150.44
12/30/2025 10:48		149.9
12/30/2025 23:48		149.9
1/1/2026 13:48		149.9
1/2/2026 10:48		149.72
1/3/2026 9:48		149
1/4/2026 10:48		148.82
1/5/2026 9:48		149.72
1/6/2026 11:48		149.72
1/7/2026 11:48		150.26
1/8/2026 9:40		150.44
1/9/2026 10:40		150.62
1/10/2026 10:40		150.8
1/11/2026 8:40		150.44
1/12/2026 10:40		150.62
1/13/2026 9:40		150.44
1/14/2026 9:40		150.26
1/15/2026 9:40		150.26
1/16/2026 10:40		150.26
1/17/2026 10:40		150.44
1/18/2026 10:40		150.8
1/19/2026 9:40		150.62
1/20/2026 8:40		150.44
1/21/2026 10:40		150.44
1/22/2026 12:40		150.8
1/23/2026 10:40		150.44
1/24/2026 9:41		150.26
1/25/2026 10:41		150.62
1/26/2026 11:41		151.16
1/27/2026 8:41		151.16
1/28/2026 9:41		150.8
12/29/2025 9:48		158.9
12/30/2025 14:48		159.08
12/30/2025 23:48		158.72
1/1/2026 12:48		159.08
1/2/2026 10:48		159.08
1/3/2026 10:48		158.72
1/4/2026 8:48		158.54

1/5/2026 9:48	159.26	
1/6/2026 11:48	158.9	
1/7/2026 11:48	159.26	
1/8/2026 10:40	159.26	
1/9/2026 8:40	158.9	
1/10/2026 8:40	159.26	
1/11/2026 8:40	159.44	
1/12/2026 10:40	159.44	
1/13/2026 9:40	159.44	
1/14/2026 10:40	159.44	
1/15/2026 9:40	159.44	
1/16/2026 8:40	159.26	
1/17/2026 8:40	159.26	
1/18/2026 8:40	159.8	
1/19/2026 9:40	159.98	
1/20/2026 8:40	159.62	
1/21/2026 10:40	159.62	
1/22/2026 12:40	159.98	
1/23/2026 10:40	159.8	
1/24/2026 9:41	159.62	
1/25/2026 10:41	159.44	
1/26/2026 8:41	159.8	
1/27/2026 8:41	159.98	
1/28/2026 9:41	159.8	
12/29/2025 9:48		167
12/30/2025 14:48		167.18
12/30/2025 23:48		166.82
1/1/2026 11:48		167.18
1/2/2026 10:48		167.36
1/3/2026 9:48		167.18
1/4/2026 9:48		167.18
1/5/2026 9:48		167.72
1/6/2026 10:48		167.18
1/7/2026 11:48		167.54
1/8/2026 9:40		167.36
1/9/2026 8:40		167
1/10/2026 8:40		167
1/11/2026 8:40		167.36
1/12/2026 8:40		167.18
1/13/2026 9:40		167.18
1/14/2026 9:40		167.18
1/15/2026 9:40		167.36
1/16/2026 8:40		167.18
1/17/2026 8:40		167.18

1/18/2026 8:40	167.54	
1/19/2026 8:40	167.72	
1/20/2026 8:40	167.54	
1/21/2026 10:40	167.54	
1/22/2026 12:40	168.08	
1/23/2026 9:40	167.72	
1/24/2026 9:41	167.54	
1/25/2026 10:41	167.54	
1/26/2026 8:41	167.54	
1/27/2026 8:41	167.72	
1/28/2026 9:41	167.72	
12/29/2025 8:48		164.66
12/30/2025 11:48		164.66
12/30/2025 23:48		164.48
1/1/2026 12:48		164.84
1/2/2026 11:48		164.84
1/3/2026 9:48		164.66
1/4/2026 10:48		164.84
1/5/2026 9:48		165.38
1/6/2026 10:48		164.84
1/7/2026 10:48		165.02
1/8/2026 10:40		165.02
1/9/2026 8:40		164.48
1/10/2026 8:40		164.66
1/11/2026 8:40		164.84
1/12/2026 8:40		164.66
1/13/2026 9:40		164.66
1/14/2026 4:40		164.66
1/15/2026 9:40		164.84
1/16/2026 8:40		164.66
1/17/2026 8:40		164.84
1/18/2026 8:40		165.2
1/19/2026 8:40		165.2
1/20/2026 8:40		165.2
1/21/2026 10:40		165.02
1/22/2026 12:40		165.38
1/23/2026 9:40		165.2
1/24/2026 9:41		165.2
1/25/2026 10:41		164.84
1/26/2026 8:41		165.2
1/27/2026 8:41		165.2
1/28/2026 9:41		165.02
12/29/2025 16:48		147.92
12/30/2025 11:48		147.92

12/30/2025 23:48	147.74
1/1/2026 16:48	147.92
1/2/2026 11:48	148.1
1/3/2026 8:48	147.74
1/4/2026 9:48	147.92
1/5/2026 10:48	148.46
1/6/2026 10:48	147.92
1/7/2026 10:48	148.1
1/8/2026 10:40	148.1
1/9/2026 16:40	147.74
1/10/2026 8:40	147.74
1/11/2026 8:40	147.74
1/12/2026 8:40	147.74
1/13/2026 9:40	147.74
1/14/2026 9:40	147.92
1/15/2026 9:40	147.92
1/16/2026 8:40	147.74
1/17/2026 8:40	147.92
1/18/2026 8:40	148.1
1/19/2026 8:40	148.1
1/20/2026 8:40	148.1
1/21/2026 14:40	148.28
1/22/2026 10:40	148.1
1/23/2026 11:40	148.46
1/24/2026 9:41	148.1
1/25/2026 10:41	147.92
1/26/2026 8:41	148.1
1/27/2026 8:41	148.1
1/28/2026 9:41	148.1

TP-34	15 ft	30 ft	45 ft	60 ft	75 ft	90 ft	110 ft	120 ft
12/29/2025 13:48	121.64							
12/30/2025 14:48	121.46							
12/31/2025 9:48	120.92							
1/1/2026 14:48	122.36							
1/2/2026 11:48	121.46							
1/3/2026 11:48	120.92							
1/4/2026 11:48	120.92							
1/5/2026 11:48	122							
1/6/2026 11:48	121.82							
1/7/2026 12:48	122.18							
1/8/2026 10:40	121.64							
1/9/2026 13:40	121.64							
1/10/2026 15:40	121.82							
1/11/2026 15:40	121.82							

1/12/2026 14:40	122
1/13/2026 16:40	122.18
1/14/2026 14:40	122
1/15/2026 14:40	122.18
1/16/2026 15:40	122.18
1/17/2026 13:28	122
1/18/2026 12:40	122.36
1/19/2026 15:40	122.18
1/20/2026 12:40	122
1/21/2026 14:40	122.9
1/22/2026 13:40	122.54
1/23/2026 14:40	122.54
1/24/2026 13:41	122.54
1/25/2026 14:41	122.36
1/26/2026 13:41	122.18
1/27/2026 14:41	122.54
1/28/2026 14:41	122.36
12/29/2025 13:48	122.18
12/30/2025 14:48	122.18
12/30/2025 23:48	121.46
1/1/2026 13:48	122.72
1/2/2026 11:48	122.54
1/2/2026 23:48	121.46
1/4/2026 11:48	121.82
1/5/2026 9:48	122.54
1/6/2026 11:48	122.54
1/7/2026 12:48	122.72
1/8/2026 10:40	122.72
1/9/2026 13:40	122.36
1/10/2026 14:40	122.36
1/11/2026 15:40	122.54
1/12/2026 15:40	122.72
1/13/2026 15:40	122.72
1/14/2026 14:40	122.9
1/15/2026 13:40	122.9
1/16/2026 13:40	122.9
1/17/2026 15:40	122.9
1/18/2026 10:40	123.26
1/19/2026 9:40	123.08
1/20/2026 9:40	122.9
1/21/2026 14:40	123.62
1/22/2026 13:40	123.62
1/23/2026 10:40	123.44
1/24/2026 11:41	123.44

1/25/2026 14:41	123.44	
1/26/2026 11:41	123.44	
1/27/2026 14:41	123.62	
1/28/2026 10:41	123.44	
12/29/2025 9:48		131.9
12/30/2025 14:48		132.08
12/31/2025 4:48		131.36
1/1/2026 11:48		132.62
1/2/2026 11:48		132.8
1/3/2026 1:48		131.54
1/4/2026 11:48		131.9
1/5/2026 9:48		133.16
1/6/2026 11:48		132.8
1/7/2026 11:48		133.16
1/8/2026 10:40		133.16
1/9/2026 9:40		132.26
1/10/2026 10:40		132.44
1/11/2026 11:40		132.44
1/12/2026 12:40		132.62
1/13/2026 12:40		132.62
1/14/2026 10:40		132.98
1/15/2026 11:40		132.98
1/16/2026 14:40		132.8
1/17/2026 9:40		132.8
1/18/2026 9:40		133.52
1/19/2026 9:40		133.52
1/20/2026 9:40		133.16
1/21/2026 11:40		133.7
1/22/2026 12:40		133.52
1/23/2026 10:40		133.88
1/24/2026 11:41		133.7
1/25/2026 14:41		133.34
1/26/2026 11:41		133.52
1/27/2026 9:41		133.52
1/28/2026 10:41		133.88
12/29/2025 9:48		131.18
12/30/2025 14:48		130.82
12/31/2025 0:48		130.28
1/1/2026 11:48		131.54
1/2/2026 11:48		132.08
1/2/2026 23:48		130.46
1/4/2026 12:48		130.82
1/5/2026 9:48		132.44
1/6/2026 11:48		131.9

1/7/2026 11:48	132.26
1/8/2026 10:40	132.08
1/9/2026 9:40	131.18
1/10/2026 10:40	131.18
1/11/2026 9:40	131.18
1/12/2026 9:40	131.36
1/13/2026 10:40	131.36
1/14/2026 10:40	131.72
1/15/2026 10:40	131.72
1/16/2026 9:40	131.54
1/17/2026 9:40	131.54
1/18/2026 9:40	132.44
1/19/2026 9:40	132.62
1/20/2026 9:40	131.9
1/21/2026 11:40	132.44
1/22/2026 10:40	132.08
1/23/2026 10:40	132.8
1/24/2026 9:41	132.44
1/25/2026 10:41	131.72
1/26/2026 11:41	132.08
1/27/2026 9:41	132.26
1/28/2026 10:41	132.44
12/29/2025 9:48	133.16
12/30/2025 14:48	132.62
12/31/2025 6:48	132.26
1/1/2026 11:48	133.88
1/2/2026 11:48	133.88
1/3/2026 10:48	132.44
1/4/2026 11:48	132.62
1/5/2026 9:48	134.6
1/6/2026 11:48	133.7
1/7/2026 9:48	134.06
1/8/2026 9:40	134.06
1/9/2026 8:40	132.98
1/10/2026 10:40	133.16
1/11/2026 9:40	132.98
1/12/2026 9:40	133.16
1/13/2026 9:40	133.16
1/14/2026 10:40	133.7
1/15/2026 9:40	133.52
1/16/2026 9:40	133.34
1/17/2026 9:40	133.34
1/18/2026 9:40	134.6
1/19/2026 9:40	134.6

1/20/2026 9:40	133.88	
1/21/2026 11:40	134.24	
1/22/2026 10:40	134.06	
1/23/2026 10:40	134.78	
1/24/2026 9:41	134.42	
1/25/2026 10:41	133.52	
1/26/2026 11:41	133.88	
1/27/2026 9:41	134.24	
1/28/2026 10:41	134.24	
12/29/2025 9:48		134.6
12/30/2025 14:48		133.88
12/30/2025 23:48		133.52
1/1/2026 11:48		134.96
1/2/2026 11:48		135.5
1/2/2026 23:48		133.88
1/4/2026 12:48		134.24
1/5/2026 9:48		136.22
1/6/2026 11:48		135.14
1/7/2026 11:48		135.86
1/8/2026 9:40		135.86
1/9/2026 9:40		134.6
1/10/2026 10:40		134.6
1/11/2026 11:40		134.42
1/12/2026 9:40		134.6
1/13/2026 9:40		134.24
1/14/2026 10:40		135.14
1/15/2026 10:40		134.78
1/16/2026 9:40		134.6
1/17/2026 9:40		134.42
1/18/2026 9:40		135.68
1/19/2026 9:40		135.86
1/20/2026 9:40		135.14
1/21/2026 11:40		135.5
1/22/2026 10:40		135.14
1/23/2026 10:40		136.04
1/24/2026 10:41		135.5
1/25/2026 10:41		134.6
1/26/2026 9:41		134.96
1/27/2026 9:41		135.32
1/28/2026 10:41		135.5
12/29/2025 9:48		142.88
12/30/2025 14:48		142.34
12/31/2025 2:48		141.8
1/1/2026 11:48		143.06

1/2/2026 11:48	143.78	
1/3/2026 15:48	141.98	
1/4/2026 11:48	142.16	
1/5/2026 9:48	144.32	
1/6/2026 11:48	143.42	
1/7/2026 9:48	143.96	
1/8/2026 9:40	143.96	
1/9/2026 10:40	142.88	
1/10/2026 10:40	142.88	
1/11/2026 9:40	142.88	
1/12/2026 9:40	143.06	
1/13/2026 9:40	143.06	
1/14/2026 10:40	143.78	
1/15/2026 10:40	143.6	
1/16/2026 9:40	143.42	
1/17/2026 9:40	143.24	
1/18/2026 9:40	144.5	
1/19/2026 9:40	144.5	
1/20/2026 9:40	143.96	
1/21/2026 11:40	144.32	
1/22/2026 10:40	143.78	
1/23/2026 10:40	144.86	
1/24/2026 9:41	144.32	
1/25/2026 10:41	143.42	
1/26/2026 9:41	143.78	
1/27/2026 9:41	144.32	
1/28/2026 10:41	144.32	
12/29/2025 9:48		150.08
12/30/2025 14:48		149.54
12/31/2025 12:48		149
1/1/2026 11:48		150.26
1/2/2026 11:48		150.98
1/3/2026 14:48		149
1/4/2026 12:48		149.36
1/5/2026 9:48		151.7
1/6/2026 11:48		150.8
1/7/2026 11:48		151.34
1/8/2026 9:40		151.16
1/9/2026 9:40		149.9
1/10/2026 10:40		149.9
1/11/2026 11:40		149.9
1/12/2026 9:40		150.08
1/13/2026 11:40		150.08
1/14/2026 10:40		150.8

1/27/2026 10:41	106.16	
1/28/2026 12:41	105.98	
12/29/2025 8:48		122.54
12/30/2025 14:48		122.36
12/31/2025 7:48		121.82
1/1/2026 14:48		122.9
1/2/2026 10:48		122.72
1/3/2026 1:48		121.82
1/4/2026 11:48		122
1/5/2026 9:48		123.26
1/6/2026 11:48		122.9
1/7/2026 9:48		123.08
1/8/2026 10:40		123.08
1/9/2026 10:40		122.54
1/10/2026 11:40		122.54
1/11/2026 12:40		122.72
1/12/2026 12:40		122.72
1/13/2026 9:40		122.72
1/14/2026 10:40		122.9
1/15/2026 10:40		123.08
1/16/2026 10:40		122.9
1/17/2026 10:40		122.9
1/18/2026 10:40		123.44
1/19/2026 9:40		123.26
1/20/2026 9:40		123.26
1/21/2026 11:40		123.26
1/22/2026 12:40		122.9
1/23/2026 10:40		123.62
1/24/2026 9:41		123.26
1/25/2026 13:41		123.08
1/26/2026 10:41		123.08
1/27/2026 10:41		123.44
1/28/2026 10:41		123.26
12/29/2025 8:48		130.28
12/30/2025 14:48		130.1
12/30/2025 23:48		129.56
1/1/2026 14:48		130.64
1/2/2026 10:48		130.46
1/3/2026 9:48		129.74
1/4/2026 11:48		129.92
1/5/2026 9:48		131.18
1/6/2026 11:48		130.64
1/7/2026 9:48		131
1/8/2026 8:40		130.82

1/9/2026 10:40	130.28	
1/10/2026 9:40	130.46	
1/11/2026 9:40	130.46	
1/12/2026 9:40	130.46	
1/13/2026 9:40	130.64	
1/14/2026 8:40	130.82	
1/15/2026 8:40	131	
1/16/2026 9:40	130.64	
1/17/2026 8:40	130.64	
1/18/2026 8:40	131.36	
1/19/2026 9:40	131.36	
1/20/2026 9:40	131.18	
1/21/2026 14:40	131.36	
1/22/2026 10:40	131	
1/23/2026 9:40	131.72	
1/24/2026 9:41	131.36	
1/25/2026 8:41	130.82	
1/26/2026 9:41	131	
1/27/2026 8:41	131.54	
1/28/2026 10:41	131.36	
12/29/2025 8:48		131.18
12/30/2025 11:48		130.64
12/30/2025 23:48		130.46
1/1/2026 12:48		131
1/2/2026 10:48		131.54
1/3/2026 9:48		130.64
1/4/2026 12:48		131
1/5/2026 8:48		132.08
1/6/2026 10:48		131.54
1/7/2026 9:48		131.9
1/8/2026 8:40		131.54
1/9/2026 9:40		131.18
1/10/2026 9:40		131.18
1/11/2026 9:40		131.18
1/12/2026 9:40		131.18
1/13/2026 9:40		131.36
1/14/2026 8:40		131.36
1/15/2026 8:40		131.72
1/16/2026 9:40		131.36
1/17/2026 8:40		131.36
1/18/2026 8:40		132.26
1/19/2026 9:40		132.08
1/20/2026 9:40		132.08
1/21/2026 14:40		131.72

1/22/2026 10:40	131.9	
1/23/2026 9:40	132.26	
1/24/2026 9:41	132.08	
1/25/2026 8:41	131.54	
1/26/2026 9:41	131.72	
1/27/2026 8:41	132.26	
1/28/2026 10:41	132.26	
12/29/2025 8:48		146.12
12/30/2025 11:48		145.58
12/30/2025 23:48		145.22
1/1/2026 12:48		145.94
1/2/2026 10:48		146.3
1/3/2026 3:48		145.4
1/4/2026 11:48		145.76
1/5/2026 8:48		146.66
1/6/2026 10:48		146.3
1/7/2026 9:48		146.48
1/8/2026 8:40		146.48
1/9/2026 9:40		145.94
1/10/2026 9:40		146.12
1/11/2026 9:40		146.12
1/12/2026 8:40		145.94
1/13/2026 8:40		145.94
1/14/2026 8:40		146.12
1/15/2026 8:40		146.48
1/16/2026 8:40		145.94
1/17/2026 8:40		146.12
1/18/2026 8:40		147.02
1/19/2026 9:40		146.66
1/20/2026 9:40		146.84
1/21/2026 11:40		146.3
1/22/2026 10:40		146.3
1/23/2026 9:40		146.84
1/24/2026 9:41		146.48
1/25/2026 10:41		146.3
1/26/2026 9:41		146.12
1/27/2026 8:41		146.84
1/28/2026 10:41		146.66
12/29/2025 8:48		162.32
12/30/2025 12:48		161.78
12/30/2025 23:48		161.6
1/1/2026 12:48		162.14
1/2/2026 10:48		162.68
1/3/2026 9:48		161.42

1/4/2026 12:48	161.96	
1/5/2026 8:48	162.86	
1/6/2026 10:48	162.14	
1/7/2026 9:48	162.86	
1/8/2026 8:40	162.68	
1/9/2026 9:40	161.96	
1/10/2026 8:40	161.96	
1/11/2026 9:40	161.96	
1/12/2026 9:40	161.96	
1/13/2026 8:40	161.96	
1/14/2026 8:40	162.5	
1/15/2026 8:40	162.68	
1/16/2026 8:40	161.96	
1/17/2026 8:40	162.5	
1/18/2026 8:40	163.58	
1/19/2026 8:40	163.22	
1/20/2026 9:40	163.4	
1/21/2026 11:40	163.04	
1/22/2026 10:40	163.22	
1/23/2026 9:40	163.58	
1/24/2026 9:41	163.04	
1/25/2026 10:41	162.14	
1/26/2026 9:41	162.32	
1/27/2026 8:41	162.86	
1/28/2026 10:41	162.68	
12/29/2025 8:48		169.7
12/30/2025 9:48		168.8
12/31/2025 12:48		168.8
1/1/2026 12:48		169.52
1/2/2026 10:48		170.06
1/3/2026 9:48		168.8
1/4/2026 12:48		169.16
1/5/2026 8:48		170.6
1/6/2026 10:48		169.88
1/7/2026 9:48		170.06
1/8/2026 8:40		170.06
1/9/2026 9:40		169.34
1/10/2026 8:40		169.52
1/11/2026 9:40		169.34
1/12/2026 8:40		169.34
1/13/2026 8:40		169.34
1/14/2026 8:40		169.52
1/15/2026 8:40		170.06
1/16/2026 8:40		169.34

1/17/2026 8:40								169.52	
1/18/2026 8:40								170.24	
1/19/2026 9:40								170.24	
1/20/2026 9:40								170.24	
1/21/2026 11:40								169.7	
1/22/2026 10:40								169.88	
1/23/2026 9:40								170.42	
1/24/2026 9:41								170.06	
1/25/2026 9:41								169.7	
1/26/2026 9:41								169.52	
1/27/2026 8:41								170.24	
1/28/2026 10:41								170.06	
12/29/2025 8:48									171.5
12/30/2025 9:48									170.6
12/31/2025 12:48									170.78
1/1/2026 12:48									170.96
1/2/2026 10:48									171.68
1/3/2026 9:48									170.6
1/4/2026 11:48									170.96
1/5/2026 8:48									172.4
1/6/2026 10:48									171.68
1/7/2026 9:48									172.04
1/8/2026 8:40									172.04
1/9/2026 9:40									171.32
1/10/2026 9:40									171.5
1/11/2026 9:40									171.32
1/12/2026 8:40									171.32
1/13/2026 8:40									171.32
1/14/2026 8:40									171.86
1/15/2026 8:40									172.04
1/16/2026 8:40									171.32
1/17/2026 8:40									171.5
1/18/2026 8:40									172.58
1/19/2026 8:40									172.22
1/20/2026 9:40									172.4
1/21/2026 11:40									171.68
1/22/2026 10:40									171.86
1/23/2026 8:40									172.4
1/24/2026 9:41									172.04
1/25/2026 8:41									171.68
1/26/2026 9:41									171.68
1/27/2026 8:41									172.58
1/28/2026 10:41									172.04

TP-36 15 ft 30 ft 45 ft 75 ft 120 ft 165 ft 210 ft 250 ft

12/29/2025 23:48	78.08	
12/30/2025 23:48	83.84	
12/31/2025 13:48	86.9	
12/31/2025 23:48	81.5	
1/2/2026 11:48	63.32	
1/3/2026 11:48	61.16	
1/4/2026 8:48	60.98	
1/5/2026 9:48	62.78	
1/6/2026 23:48	64.4	
1/7/2026 23:57	68.54	
1/8/2026 23:40	73.94	
1/9/2026 23:40	79.88	
1/10/2026 23:40	84.56	
1/11/2026 15:40	87.44	
1/12/2026 14:40	90.14	
1/13/2026 14:40	92.12	
1/14/2026 15:40	93.56	
1/15/2026 14:40	95.18	
1/16/2026 16:40	96.62	
1/17/2026 14:40	97.34	
1/18/2026 13:40	98.42	
1/19/2026 12:40	98.96	
1/20/2026 10:22	99.5	
1/21/2026 14:40	100.76	
1/22/2026 12:35	101.12	
1/23/2026 16:40	101.3	
1/24/2026 13:41	102.02	
1/25/2026 13:41	101.84	
1/26/2026 13:53	102.56	
1/27/2026 14:41	102.92	
1/28/2026 14:41	103.1	
12/29/2025 23:48		99.32
12/30/2025 23:48		105.62
12/31/2025 15:48		108.32
12/31/2025 23:48		104.9
1/2/2026 15:48		76.28
1/3/2026 12:48		69.8
1/4/2026 23:48		68.9
1/5/2026 23:48		74.3
1/6/2026 23:48		78.44
1/7/2026 23:57		86.54
1/8/2026 23:40		94.28
1/9/2026 23:40		100.94
1/10/2026 22:40		105.08

1/11/2026 22:40	107.6	
1/12/2026 13:40	109.4	
1/13/2026 14:40	111.02	
1/14/2026 10:40	112.1	
1/15/2026 13:40	113.18	
1/16/2026 15:40	114.08	
1/17/2026 14:40	114.8	
1/18/2026 10:40	115.88	
1/19/2026 10:40	116.42	
1/20/2026 10:22	116.6	
1/21/2026 13:40	117.5	
1/22/2026 12:35	118.04	
1/23/2026 10:40	118.22	
1/24/2026 13:41	118.4	
1/25/2026 13:41	118.4	
1/26/2026 11:00	118.76	
1/27/2026 13:29	119.3	
1/28/2026 14:41	119.66	
12/29/2025 23:48		111.02
12/30/2025 23:48		117.32
12/31/2025 18:48		120.74
12/31/2025 23:48		118.04
1/2/2026 15:48		87.98
1/3/2026 11:48		80.06
1/4/2026 23:48		79.34
1/5/2026 23:48		85.64
1/6/2026 23:48		90.68
1/7/2026 23:57		99.68
1/8/2026 23:40		106.7
1/9/2026 23:40		112.64
1/10/2026 23:40		117.5
1/11/2026 23:40		120.38
1/12/2026 14:40		121.82
1/13/2026 10:40		122.9
1/14/2026 10:40		123.98
1/15/2026 9:40		124.16
1/16/2026 11:40		124.34
1/17/2026 10:40		124.52
1/18/2026 10:40		125.6
1/19/2026 9:40		125.6
1/20/2026 9:40		125.42
1/21/2026 10:40		125.96
1/22/2026 11:40		126.14
1/23/2026 10:40		126.32

1/24/2026 9:41	126.32	
1/25/2026 11:41	126.14	
1/26/2026 11:00	126.86	
1/27/2026 10:41	127.04	
1/28/2026 9:41	127.04	
12/29/2025 22:48		116.78
12/30/2025 22:48		120.56
12/31/2025 23:48		122.54
12/31/2025 23:48		122.54
1/2/2026 10:48		111.56
1/2/2026 23:48		108.32
1/4/2026 22:48		103.28
1/5/2026 8:48		106.88
1/6/2026 23:48		109.4
1/7/2026 23:57		114.26
1/8/2026 22:40		117.68
1/9/2026 21:40		120.2
1/10/2026 22:40		122.36
1/11/2026 9:40		123.8
1/12/2026 9:40		125.06
1/13/2026 9:40		126.14
1/14/2026 10:40		127.4
1/15/2026 9:40		128.12
1/16/2026 8:40		128.12
1/17/2026 10:40		128.66
1/18/2026 10:40		130.28
1/19/2026 9:40		130.46
1/20/2026 9:40		130.28
1/21/2026 10:40		131
1/22/2026 11:40		131.18
1/23/2026 10:40		131.54
1/24/2026 9:41		131.54
1/25/2026 9:41		131
1/26/2026 11:00		131.9
1/27/2026 8:41		132.08
1/28/2026 10:35		132.26
12/29/2025 8:48		151.7
12/30/2025 0:48		150.98
12/30/2025 23:48		150.98
1/1/2026 12:48		151.88
1/2/2026 10:48		152.42
1/3/2026 9:48		150.98
1/4/2026 10:48		151.16
1/5/2026 8:48		152.78

1/6/2026 11:48	151.34
1/7/2026 9:48	152.42
1/8/2026 8:40	152.24
1/9/2026 9:40	151.7
1/10/2026 10:40	151.7
1/11/2026 9:40	151.88
1/12/2026 9:40	151.88
1/13/2026 10:40	152.24
1/14/2026 10:40	152.6
1/15/2026 9:40	152.96
1/16/2026 9:40	152.6
1/17/2026 10:40	152.6
1/18/2026 10:40	153.68
1/19/2026 9:40	154.04
1/20/2026 9:40	153.5
1/21/2026 10:40	154.04
1/22/2026 11:40	153.86
1/23/2026 10:40	154.4
1/24/2026 9:41	154.4
1/25/2026 9:41	153.5
1/26/2026 9:41	154.04
1/27/2026 8:41	154.58
1/28/2026 9:41	154.22
12/29/2025 8:48	170.24
12/30/2025 12:48	169.7
12/30/2025 23:48	169.52
1/1/2026 12:48	170.24
1/2/2026 10:48	170.96
1/3/2026 6:48	169.52
1/4/2026 10:48	169.88
1/5/2026 8:48	171.68
1/6/2026 11:48	170.42
1/7/2026 9:48	171.5
1/8/2026 8:40	171.14
1/9/2026 9:40	170.6
1/10/2026 10:40	170.42
1/11/2026 8:40	170.42
1/12/2026 9:40	170.42
1/13/2026 10:40	170.6
1/14/2026 10:40	170.96
1/15/2026 9:40	171.32
1/16/2026 9:40	170.78
1/17/2026 8:40	170.6
1/18/2026 10:40	171.86

1/19/2026 9:40	172.04	
1/20/2026 9:40	171.32	
1/21/2026 10:40	171.68	
1/22/2026 11:40	171.5	
1/23/2026 8:40	171.86	
1/24/2026 9:41	171.86	
1/25/2026 9:41	170.78	
1/26/2026 8:41	171.32	
1/27/2026 8:41	171.86	
1/28/2026 9:41	171.32	
12/29/2025 8:48		160.16
12/30/2025 12:48		159.44
12/31/2025 12:48		159.26
1/1/2026 12:48		160.16
1/2/2026 10:48		160.88
1/3/2026 6:48		159.26
1/4/2026 10:48		159.44
1/5/2026 8:48		161.42
1/6/2026 11:48		159.98
1/7/2026 9:48		161.24
1/8/2026 8:40		160.88
1/9/2026 9:40		160.16
1/10/2026 10:40		160.34
1/11/2026 9:40		160.16
1/12/2026 9:40		160.16
1/13/2026 9:40		160.16
1/14/2026 10:40		160.7
1/15/2026 9:40		161.24
1/16/2026 8:40		160.34
1/17/2026 9:40		160.34
1/18/2026 10:40		161.6
1/19/2026 9:40		161.96
1/20/2026 9:40		161.06
1/21/2026 10:40		161.42
1/22/2026 11:40		161.06
1/23/2026 8:40		161.6
1/24/2026 9:41		161.78
1/25/2026 8:41		160.52
1/26/2026 9:41		161.06
1/27/2026 8:41		161.78
1/28/2026 10:35		161.24
12/29/2025 8:48		134.96
12/30/2025 14:48		134.6
12/31/2025 12:48		134.24

1/1/2026 12:48									134.96
1/2/2026 10:48									135.68
1/3/2026 9:48									134.06
1/4/2026 10:48									134.24
1/5/2026 8:48									136.22
1/6/2026 12:48									135.14
1/7/2026 9:48									136.22
1/8/2026 10:40									135.86
1/9/2026 9:40									135.14
1/10/2026 10:40									135.14
1/11/2026 9:40									135.14
1/12/2026 9:40									134.96
1/13/2026 10:40									135.32
1/14/2026 10:40									135.68
1/15/2026 9:40									136.04
1/16/2026 9:40									135.32
1/17/2026 9:40									135.32
1/18/2026 10:40									136.76
1/19/2026 9:40									136.94
1/20/2026 9:40									136.04
1/21/2026 10:40									136.4
1/22/2026 11:40									136.04
1/23/2026 8:40									136.58
1/24/2026 9:41									136.58
1/25/2026 8:41									135.32
1/26/2026 11:00									136.04
1/27/2026 8:41									136.58
1/28/2026 10:35									136.04
TP-37	15 ft	30 ft	45 ft	75 ft	100 ft	130 ft	155 ft	180 ft	
12/29/2025 14:48		104							
12/30/2025 14:48		103.64							
12/31/2025 7:48		103.28							
1/1/2026 0:48		102.92							
1/2/2026 10:48		103.82							
1/3/2026 6:48		102.92							
1/4/2026 12:48		103.28							
1/5/2026 9:48		104.72							
1/6/2026 12:48		104.9							
1/7/2026 12:48		105.26							
1/8/2026 10:40		104.72							
1/9/2026 13:40		104.36							
1/10/2026 12:40		104.54							
1/11/2026 14:40		104.72							
1/12/2026 14:40		104.9							

1/13/2026 14:40	105.08	
1/14/2026 12:40	105.08	
1/15/2026 13:40	105.26	
1/16/2026 13:40	105.26	
1/17/2026 13:40	104.9	
1/18/2026 10:40	105.26	
1/19/2026 10:40	105.08	
1/20/2026 11:36	105.08	
1/21/2026 14:40	105.8	
1/22/2026 12:40	105.44	
1/23/2026 11:40	105.26	
1/24/2026 12:41	105.62	
1/25/2026 14:41	105.26	
1/26/2026 14:41	105.26	
1/27/2026 14:41	105.44	
1/28/2026 12:41	105.26	
12/29/2025 14:48		113
12/30/2025 14:48		112.82
12/30/2025 23:48		112.1
1/1/2026 13:48		112.1
1/2/2026 10:48		112.82
1/2/2026 23:48		111.74
1/4/2026 10:48		111.92
1/5/2026 9:48		113.36
1/6/2026 12:48		113.18
1/7/2026 11:48		113.72
1/8/2026 10:40		113.36
1/9/2026 10:40		112.82
1/10/2026 10:40		113
1/11/2026 11:40		113.18
1/12/2026 12:40		113.36
1/13/2026 10:40		113.54
1/14/2026 11:40		113.72
1/15/2026 10:40		113.9
1/16/2026 12:40		113.72
1/17/2026 11:40		113.36
1/18/2026 10:40		114.08
1/19/2026 10:40		113.9
1/20/2026 9:40		113.9
1/21/2026 14:40		114.08
1/22/2026 12:40		114.08
1/23/2026 10:40		114.08
1/24/2026 11:41		113.9
1/25/2026 14:41		113.9

1/26/2026 10:41	114.08	
1/27/2026 10:41	114.08	
1/28/2026 10:41	113.9	
12/29/2025 0:12		135.86
12/30/2025 14:48		134.24
12/30/2025 23:48		133.34
1/1/2026 13:48		134.6
1/2/2026 10:48		136.58
1/3/2026 23:48		136.22
1/4/2026 3:48		137.12
1/5/2026 8:48		135.14
1/6/2026 12:48		134.06
1/7/2026 10:48		134.42
1/8/2026 10:40		133.88
1/9/2026 11:40		133.52
1/10/2026 10:40		133.52
1/11/2026 10:40		133.52
1/12/2026 14:40		133.88
1/13/2026 10:40		134.06
1/14/2026 10:40		134.24
1/15/2026 11:40		134.42
1/16/2026 10:40		134.06
1/17/2026 10:40		134.06
1/18/2026 10:40		134.78
1/19/2026 10:40		134.6
1/20/2026 9:40		134.42
1/21/2026 11:40		134.6
1/22/2026 12:40		134.6
1/23/2026 10:40		134.6
1/24/2026 10:41		134.24
1/25/2026 13:41		134.06
1/26/2026 10:41		134.42
1/27/2026 10:41		134.78
1/28/2026 10:41		134.6
12/29/2025 14:48		136.04
12/30/2025 14:48		135.68
12/30/2025 23:48		134.96
1/1/2026 13:48		136.58
1/2/2026 10:48		136.4
1/3/2026 9:48		135.14
1/4/2026 9:48		135.14
1/5/2026 8:48		136.76
1/6/2026 12:48		136.22
1/7/2026 11:48		136.94

1/8/2026 10:40	136.4	
1/9/2026 11:40	135.86	
1/10/2026 10:40	136.04	
1/11/2026 10:40	136.22	
1/12/2026 12:40	136.22	
1/13/2026 10:40	136.4	
1/14/2026 11:40	136.76	
1/15/2026 10:40	136.76	
1/16/2026 10:40	136.4	
1/17/2026 11:40	136.22	
1/18/2026 10:40	137.12	
1/19/2026 10:40	136.94	
1/20/2026 8:40	136.4	
1/21/2026 11:40	136.76	
1/22/2026 12:40	136.58	
1/23/2026 10:40	136.76	
1/24/2026 11:41	136.4	
1/25/2026 13:41	136.04	
1/26/2026 10:41	136.4	
1/27/2026 10:41	136.76	
1/28/2026 10:41	136.58	
12/29/2025 11:48		140.36
12/30/2025 14:48		140
12/30/2025 23:48		139.28
1/1/2026 13:48		140.72
1/2/2026 10:48		140.9
1/3/2026 9:48		139.28
1/4/2026 10:48		139.46
1/5/2026 8:48		141.08
1/6/2026 12:48		140.36
1/7/2026 10:48		140.9
1/8/2026 10:40		140.36
1/9/2026 12:40		140
1/10/2026 10:40		140
1/11/2026 11:40		140.18
1/12/2026 10:40		140.18
1/13/2026 10:40		140.36
1/14/2026 10:40		140.54
1/15/2026 10:40		140.9
1/16/2026 10:40		140.36
1/17/2026 10:40		140.18
1/18/2026 10:40		141.08
1/19/2026 10:40		140.9
1/20/2026 9:40		140.72

1/21/2026 11:40	140.72	
1/22/2026 12:40	140.72	
1/23/2026 10:40	140.72	
1/24/2026 11:41	140.54	
1/25/2026 14:41	140.18	
1/26/2026 10:41	140.54	
1/27/2026 10:41	140.72	
1/28/2026 10:41	140.54	
12/29/2025 13:48		161.78
12/30/2025 14:48		161.42
12/31/2025 7:48		160.7
1/1/2026 13:48		162.14
1/2/2026 10:48		162.14
1/3/2026 10:48		160.7
1/4/2026 11:48		160.88
1/5/2026 8:48		162.68
1/6/2026 12:48		161.96
1/7/2026 11:48		162.68
1/8/2026 10:40		161.96
1/9/2026 10:40		161.6
1/10/2026 11:40		161.96
1/11/2026 10:40		161.96
1/12/2026 12:40		161.96
1/13/2026 10:40		162.32
1/14/2026 11:40		162.68
1/15/2026 10:40		162.68
1/16/2026 10:40		162.32
1/17/2026 11:40		162.14
1/18/2026 10:40		163.04
1/19/2026 10:40		162.86
1/20/2026 9:40		162.68
1/21/2026 11:40		162.5
1/22/2026 12:40		162.32
1/23/2026 10:40		162.68
1/24/2026 12:41		162.5
1/25/2026 13:41		162.14
1/26/2026 10:41		162.5
1/27/2026 10:41		162.68
1/28/2026 10:41		162.5
12/29/2025 14:48		175.82
12/30/2025 14:48		175.46
12/31/2025 13:48		174.56
1/1/2026 13:48		176.18
1/2/2026 10:48		176.18

1/3/2026 9:48	174.56
1/4/2026 10:48	174.74
1/5/2026 8:48	176.36
1/6/2026 12:48	175.82
1/7/2026 10:48	176.54
1/8/2026 10:40	176.18
1/9/2026 12:40	175.64
1/10/2026 10:40	175.82
1/11/2026 10:40	175.82
1/12/2026 10:40	175.82
1/13/2026 10:40	176.18
1/14/2026 11:40	176.54
1/15/2026 10:40	176.72
1/16/2026 10:40	176.18
1/17/2026 11:40	176
1/18/2026 10:40	176.72
1/19/2026 10:40	176.72
1/20/2026 9:40	176.54
1/21/2026 11:40	176.36
1/22/2026 12:40	176.36
1/23/2026 10:40	176.54
1/24/2026 13:41	176.54
1/25/2026 13:41	176
1/26/2026 10:41	176.36
1/27/2026 10:41	176.72
1/28/2026 10:41	176.54
12/29/2025 14:48	182.48
12/30/2025 14:48	181.58
12/31/2025 13:48	180.86
1/1/2026 13:48	182.66
1/2/2026 10:48	182.48
1/3/2026 8:48	180.68
1/4/2026 12:48	181.04
1/5/2026 9:48	182.84
1/6/2026 12:48	182.48
1/7/2026 10:48	182.84
1/8/2026 10:40	182.48
1/9/2026 14:40	182.12
1/10/2026 10:40	182.12
1/11/2026 11:40	182.3
1/12/2026 14:40	182.48
1/13/2026 10:40	182.48
1/14/2026 11:40	183.02
1/15/2026 10:40	183.02

1/28/2026 17:41	119.3	
12/29/2025 14:48		136.76
12/30/2025 15:48		136.4
12/31/2025 5:48		136.22
1/1/2026 13:48		137.3
1/2/2026 11:48		136.58
1/3/2026 16:48		136.58
1/4/2026 13:48		136.58
1/5/2026 9:48		136.76
1/6/2026 12:48		137.12
1/7/2026 12:48		137.48
1/8/2026 12:40		136.94
1/9/2026 14:40		136.4
1/10/2026 15:40		136.58
1/11/2026 15:40		137.12
1/12/2026 12:40		136.76
1/13/2026 14:40		136.76
1/14/2026 14:40		136.58
1/15/2026 14:40		136.76
1/16/2026 15:40		136.76
1/17/2026 13:40		137.84
1/18/2026 12:40		138.2
1/19/2026 12:40		138.2
1/20/2026 12:40		138.2
1/21/2026 15:40		138.56
1/22/2026 13:40		138.38
1/23/2026 13:40		138.2
1/24/2026 13:41		138.02
1/25/2026 15:41		137.66
1/26/2026 15:41		137.84
1/27/2026 15:41		138.02
1/28/2026 14:41		138.2
12/29/2025 14:48		143.42
12/30/2025 14:48		142.88
12/31/2025 6:48		142.52
1/1/2026 13:48		143.96
1/2/2026 10:48		143.06
1/3/2026 9:48		142.52
1/4/2026 12:48		142.52
1/5/2026 15:48		143.24
1/6/2026 12:48		143.42
1/7/2026 12:48		143.78
1/8/2026 12:40		143.42
1/9/2026 12:40		143.06

1/10/2026 14:40	143.24
1/11/2026 14:40	143.42
1/12/2026 12:40	143.42
1/13/2026 14:40	143.6
1/14/2026 14:40	143.6
1/15/2026 13:40	143.6
1/16/2026 14:40	143.6
1/17/2026 13:40	143.42
1/18/2026 12:40	143.78
1/19/2026 12:40	143.6
1/20/2026 11:40	143.42
1/21/2026 14:40	143.96
1/22/2026 13:40	143.78
1/23/2026 14:40	143.6
1/24/2026 13:41	143.6
1/25/2026 13:41	143.42
1/26/2026 15:41	143.78
1/27/2026 14:41	143.96
1/28/2026 13:41	143.78
12/29/2025 14:48	148.82
12/30/2025 15:48	148.28
12/31/2025 5:48	147.56
1/1/2026 13:48	149.36
1/2/2026 10:48	148.46
1/3/2026 0:48	147.56
1/4/2026 8:48	147.56
1/5/2026 9:48	148.28
1/6/2026 12:48	148.82
1/7/2026 12:48	149.18
1/8/2026 12:40	148.82
1/9/2026 14:40	148.64
1/10/2026 13:40	148.64
1/11/2026 14:40	148.82
1/12/2026 14:40	149
1/13/2026 14:40	149.18
1/14/2026 14:40	149.18
1/15/2026 13:40	149.18
1/16/2026 15:40	149.36
1/17/2026 13:40	149
1/18/2026 12:40	149.18
1/19/2026 15:40	149.18
1/20/2026 11:40	148.82
1/21/2026 15:40	149.18
1/22/2026 13:40	149.18

1/23/2026 13:40	148.82	
1/24/2026 13:41	149.18	
1/25/2026 15:41	149	
1/26/2026 15:41	149.18	
1/27/2026 15:41	149.36	
1/28/2026 13:41	149.18	
12/29/2025 11:48		159.98
12/30/2025 15:48		159.98
12/30/2025 23:48		159.8
1/1/2026 13:48		160.52
1/2/2026 10:48		160.16
1/3/2026 11:48		159.8
1/4/2026 9:48		159.8
1/5/2026 9:48		160.34
1/6/2026 12:48		160.34
1/7/2026 11:48		160.52
1/8/2026 9:40		160.16
1/9/2026 15:40		159.98
1/10/2026 11:40		159.98
1/11/2026 11:40		160.16
1/12/2026 15:40		160.34
1/13/2026 16:40		160.34
1/14/2026 10:40		160.34
1/15/2026 10:40		160.34
1/16/2026 14:40		160.34
1/17/2026 12:40		160.34
1/18/2026 12:40		160.52
1/19/2026 10:40		160.34
1/20/2026 10:40		160.34
1/21/2026 15:40		160.88
1/22/2026 13:40		160.52
1/23/2026 10:40		160.34
1/24/2026 9:41		160.34
1/25/2026 15:41		160.7
1/26/2026 15:41		160.52
1/27/2026 16:41		160.7
1/28/2026 13:41		160.52
12/29/2025 14:48		167.9
12/30/2025 14:48		167.54
12/30/2025 23:48		167.18
1/1/2026 13:48		168.26
1/2/2026 10:48		167.9
1/3/2026 10:48		167.36
1/4/2026 10:48		167.54

1/5/2026 10:48	168.08	
1/6/2026 12:48	168.08	
1/7/2026 11:48	168.26	
1/8/2026 11:40	167.9	
1/9/2026 13:40	167.9	
1/10/2026 15:40	168.08	
1/11/2026 14:40	168.08	
1/12/2026 15:40	168.44	
1/13/2026 14:40	168.44	
1/14/2026 14:40	168.44	
1/15/2026 13:40	168.44	
1/16/2026 14:40	168.62	
1/17/2026 15:40	168.44	
1/18/2026 12:40	168.62	
1/19/2026 15:40	168.62	
1/20/2026 11:40	168.44	
1/21/2026 14:40	168.98	
1/22/2026 12:40	168.8	
1/23/2026 14:40	168.62	
1/24/2026 12:41	168.8	
1/25/2026 13:41	168.8	
1/26/2026 14:41	168.8	
1/27/2026 14:41	168.98	
1/28/2026 13:41	168.98	
12/29/2025 14:48		164.3
12/30/2025 14:48		164.3
12/30/2025 23:48		163.76
1/1/2026 13:48		165.38
1/2/2026 10:48		164.3
1/2/2026 23:48		163.76
1/4/2026 12:48		163.94
1/5/2026 15:48		164.66
1/6/2026 12:48		164.84
1/7/2026 12:48		165.02
1/8/2026 12:40		164.66
1/9/2026 13:40		164.48
1/10/2026 14:40		164.84
1/11/2026 15:40		165.02
1/12/2026 15:40		165.2
1/13/2026 14:40		165.2
1/14/2026 13:40		165.2
1/15/2026 14:40		165.2
1/16/2026 13:40		165.2
1/17/2026 13:40		165.02

1/18/2026 14:40								165.56
1/19/2026 10:40								165.02
1/20/2026 11:40								164.84
1/21/2026 14:40								165.56
1/22/2026 12:40								164.3
1/23/2026 15:40								164.84
1/24/2026 14:41								165.02
1/25/2026 13:41								165.02
1/26/2026 14:41								165.2
1/27/2026 15:41								165.38
1/28/2026 13:41								165.2
12/29/2025 14:48								135.5
12/30/2025 15:48								135.14
12/31/2025 14:48								134.24
1/1/2026 13:48								136.04
1/2/2026 10:48								134.96
1/3/2026 10:48								134.42
1/4/2026 12:48								134.6
1/5/2026 15:48								135.5
1/6/2026 12:48								135.5
1/7/2026 12:48								135.5
1/8/2026 12:40								135.14
1/9/2026 15:40								135.32
1/10/2026 15:40								135.32
1/11/2026 14:40								135.5
1/12/2026 15:40								135.68
1/13/2026 14:40								135.86
1/14/2026 14:40								135.86
1/15/2026 14:40								135.86
1/16/2026 14:40								135.86
1/17/2026 13:40								135.5
1/18/2026 13:40								135.86
1/19/2026 13:40								135.5
1/20/2026 11:40								135.32
1/21/2026 14:40								135.86
1/22/2026 13:40								135.86
1/23/2026 13:40								135.5
1/24/2026 13:41								135.5
1/25/2026 13:41								135.5
1/26/2026 14:41								135.5
1/27/2026 15:41								135.86
1/28/2026 14:41								135.5
TP-39	15 ft	30 ft	45 ft	75 ft	105 ft	135 ft	160 ft	
12/29/2025 16:48	104.54							

12/30/2025 15:48	104.72	
12/31/2025 3:48	104.54	
1/1/2026 1:48	104.72	
1/2/2026 11:48	103.64	
1/3/2026 0:48	103.1	
1/4/2026 14:08	103.64	
1/5/2026 10:48	103.46	
1/6/2026 12:48	102.74	
1/7/2026 12:48	103.46	
1/8/2026 15:40	103.64	
1/9/2026 16:40	104.18	
1/10/2026 16:40	104.72	
1/11/2026 16:40	104.9	
1/12/2026 15:40	105.08	
1/13/2026 14:40	104.9	
1/14/2026 16:40	105.08	
1/15/2026 16:40	105.08	
1/16/2026 17:40	105.26	
1/17/2026 15:56	106.7	
1/18/2026 15:40	106.7	
1/19/2026 17:40	106.88	
1/20/2026 15:40	106.7	
1/21/2026 15:40	107.24	
1/22/2026 13:40	106.7	
1/23/2026 15:40	106.52	
1/24/2026 16:41	106.16	
1/25/2026 15:41	105.98	
1/26/2026 12:41	105.98	
1/27/2026 14:41	105.8	
1/28/2026 15:41	106.34	
12/29/2025 13:48		120.92
12/30/2025 15:48		120.92
12/31/2025 14:48		120.92
1/1/2026 15:48		121.1
1/2/2026 11:48		120.56
1/3/2026 11:48		120.02
1/4/2026 14:08		120.56
1/5/2026 9:48		120.56
1/6/2026 12:48		120.38
1/7/2026 15:18		121.28
1/8/2026 9:40		121.1
1/9/2026 10:40		120.56
1/10/2026 15:40		120.92
1/11/2026 14:40		121.1

1/12/2026 15:40	121.28
1/13/2026 13:40	121.64
1/14/2026 15:40	120.56
1/15/2026 16:40	120.2
1/16/2026 14:40	120.02
1/17/2026 15:56	123.08
1/18/2026 15:40	123.8
1/19/2026 10:40	123.98
1/20/2026 10:40	123.98
1/21/2026 14:40	124.34
1/22/2026 13:40	124.7
1/23/2026 10:40	123.8
1/24/2026 12:41	123.08
1/25/2026 14:41	122.18
1/26/2026 15:41	122.18
1/27/2026 14:41	122.54
1/28/2026 15:41	123.08
12/29/2025 13:48	137.84
12/30/2025 15:48	137.84
12/31/2025 14:48	137.48
1/1/2026 14:48	138.2
1/2/2026 10:48	137.84
1/3/2026 12:48	137.12
1/4/2026 14:08	137.66
1/5/2026 9:48	138.02
1/6/2026 12:48	137.66
1/7/2026 11:48	138.38
1/8/2026 9:40	138.2
1/9/2026 10:40	137.48
1/10/2026 12:40	137.66
1/11/2026 12:40	138.02
1/12/2026 12:40	138.2
1/13/2026 12:40	138.38
1/14/2026 13:40	137.66
1/15/2026 12:40	137.66
1/16/2026 13:40	137.66
1/17/2026 15:56	138.92
1/18/2026 10:40	138.74
1/19/2026 10:40	139.1
1/20/2026 11:40	138.74
1/21/2026 14:40	138.92
1/22/2026 12:40	139.1
1/23/2026 10:40	138.92
1/24/2026 12:41	138.74

1/25/2026 13:41	138.38	
1/26/2026 12:41	138.38	
1/27/2026 14:41	138.74	
1/28/2026 13:41	138.74	
12/29/2025 12:48		141.62
12/30/2025 15:48		141.26
12/31/2025 14:48		140.54
1/1/2026 14:48		141.8
1/2/2026 11:48		141.62
1/3/2026 12:48		140.54
1/4/2026 14:08		141.26
1/5/2026 11:48		142.16
1/6/2026 12:48		141.62
1/7/2026 12:48		142.34
1/8/2026 9:40		142.16
1/9/2026 10:40		141.62
1/10/2026 11:40		141.62
1/11/2026 11:40		141.8
1/12/2026 11:40		141.98
1/13/2026 10:40		141.8
1/14/2026 11:40		141.8
1/15/2026 11:40		141.98
1/16/2026 12:40		141.98
1/17/2026 15:56		142.34
1/18/2026 10:40		142.16
1/19/2026 10:40		142.16
1/20/2026 10:40		141.98
1/21/2026 14:40		141.98
1/22/2026 12:40		142.16
1/23/2026 10:40		142.34
1/24/2026 10:41		142.16
1/25/2026 13:41		141.98
1/26/2026 12:41		142.34
1/27/2026 12:41		142.34
1/28/2026 12:41		142.16
12/29/2025 15:48		147.74
12/30/2025 15:48		147.56
12/30/2025 23:48		146.84
1/1/2026 14:48		148.1
1/2/2026 11:48		147.56
1/2/2026 23:48		146.84
1/4/2026 14:08		147.74
1/5/2026 11:48		147.74
1/6/2026 12:48		147.38

1/7/2026 15:18	148.1
1/8/2026 14:40	147.56
1/9/2026 16:40	147.92
1/10/2026 15:40	147.92
1/11/2026 14:40	147.92
1/12/2026 15:40	148.1
1/13/2026 15:40	148.1
1/14/2026 15:40	147.92
1/15/2026 16:40	148.64
1/16/2026 16:40	148.28
1/17/2026 15:56	148.46
1/18/2026 15:40	148.28
1/19/2026 15:40	148.1
1/20/2026 12:40	147.56
1/21/2026 14:40	147.92
1/22/2026 13:40	147.74
1/23/2026 15:40	148.1
1/24/2026 16:41	148.28
1/25/2026 15:41	148.1
1/26/2026 15:41	148.28
1/27/2026 14:41	148.28
1/28/2026 15:41	148.28
12/29/2025 14:48	155.12
12/30/2025 14:48	154.94
12/30/2025 23:48	154.22
1/1/2026 14:48	155.66
1/2/2026 10:48	155.12
1/3/2026 3:48	154.4
1/4/2026 14:08	155.12
1/5/2026 9:48	155.48
1/6/2026 11:48	154.94
1/7/2026 12:48	155.66
1/8/2026 10:40	155.48
1/9/2026 15:40	155.3
1/10/2026 14:40	155.3
1/11/2026 14:40	155.3
1/12/2026 12:40	155.3
1/13/2026 14:40	155.48
1/14/2026 16:40	155.48
1/15/2026 14:40	155.48
1/16/2026 15:40	155.66
1/17/2026 15:56	155.84
1/18/2026 16:40	155.66
1/19/2026 15:40	155.66

1/1/2026 8:48	97.34	
1/2/2026 10:48	97.16	
1/3/2026 6:48	96.8	
1/4/2026 12:48	96.62	
1/5/2026 10:48	96.8	
1/6/2026 14:48	97.16	
1/7/2026 12:48	97.34	
1/8/2026 13:40	96.62	
1/9/2026 11:40	96.26	
1/10/2026 4:40	96.26	
1/11/2026 9:40	96.62	
1/12/2026 13:40	96.62	
1/13/2026 9:40	96.44	
1/14/2026 0:40	96.44	
1/15/2026 17:40	96.08	
1/16/2026 11:40	96.44	
1/17/2026 10:40	96.08	
1/18/2026 17:40	95.9	
1/19/2026 10:40	95.72	
1/20/2026 10:40	96.26	
1/21/2026 12:40	96.08	
1/22/2026 15:40	95.54	
1/23/2026 14:40	95.9	
1/24/2026 13:41	95.54	
1/25/2026 15:41	95.9	
1/26/2026 12:41	96.26	
1/27/2026 14:41	96.44	
1/28/2026 17:41	96.26	
12/29/2025 14:48		121.1
12/30/2025 15:48		121.28
12/30/2025 23:48		120.92
1/1/2026 8:48		121.46
1/2/2026 11:48		120.92
1/3/2026 8:48		120.74
1/4/2026 11:48		120.92
1/5/2026 16:48		121.28
1/6/2026 14:48		121.28
1/7/2026 11:48		121.46
1/8/2026 9:40		120.92
1/9/2026 15:40		121.28
1/10/2026 15:40		121.1
1/11/2026 13:40		121.28
1/12/2026 15:40		121.46
1/13/2026 15:40		121.46

1/14/2026 12:40	121.28
1/15/2026 16:40	121.46
1/16/2026 15:40	121.28
1/17/2026 15:40	121.46
1/18/2026 10:40	121.46
1/19/2026 10:40	121.64
1/20/2026 12:40	121.64
1/21/2026 12:40	121.28
1/22/2026 12:40	121.82
1/23/2026 13:40	121.28
1/24/2026 13:41	121.46
1/25/2026 14:41	121.28
1/26/2026 13:41	121.28
1/27/2026 14:41	121.46
1/28/2026 10:31	121.28
12/29/2025 14:48	125.96
12/30/2025 14:48	125.96
12/30/2025 23:48	125.42
1/1/2026 13:48	126.32
1/2/2026 10:48	125.78
1/3/2026 5:48	125.42
1/4/2026 11:48	125.6
1/5/2026 16:48	126.32
1/6/2026 11:48	125.78
1/7/2026 15:13	126.32
1/8/2026 9:40	125.78
1/9/2026 15:40	125.96
1/10/2026 15:40	125.96
1/11/2026 15:40	126.14
1/12/2026 15:40	126.14
1/13/2026 15:40	126.32
1/14/2026 16:40	126.32
1/15/2026 15:40	126.32
1/16/2026 15:40	126.5
1/17/2026 14:40	126.32
1/18/2026 14:40	126.5
1/19/2026 15:40	126.5
1/20/2026 15:40	126.5
1/21/2026 14:40	126.5
1/22/2026 12:40	126.5
1/23/2026 11:40	126.32
1/24/2026 15:41	126.68
1/25/2026 14:41	126.5
1/26/2026 14:41	126.5

1/27/2026 14:41	126.68	
1/28/2026 14:41	126.68	
12/29/2025 15:48		124.52
12/30/2025 14:48		124.34
12/30/2025 23:48		123.98
1/1/2026 14:48		124.88
1/2/2026 10:48		124.16
1/3/2026 9:48		123.98
1/4/2026 11:48		123.98
1/5/2026 16:48		124.7
1/6/2026 12:48		124.16
1/7/2026 15:13		124.7
1/8/2026 10:40		124.16
1/9/2026 15:40		124.7
1/10/2026 16:40		124.7
1/11/2026 16:40		124.88
1/12/2026 15:40		124.88
1/13/2026 15:40		125.06
1/14/2026 16:40		124.88
1/15/2026 16:40		125.24
1/16/2026 15:40		125.24
1/17/2026 15:40		125.06
1/18/2026 14:40		125.24
1/19/2026 15:40		125.24
1/20/2026 15:40		125.24
1/21/2026 12:40		125.06
1/22/2026 16:40		125.24
1/23/2026 15:40		125.06
1/24/2026 16:41		125.42
1/25/2026 14:41		125.42
1/26/2026 14:41		125.42
1/27/2026 15:41		125.6
1/28/2026 10:31		125.42
12/29/2025 15:48		120.38
12/30/2025 14:48		120.2
12/31/2025 7:48		119.84
1/1/2026 13:48		120.74
1/2/2026 11:48		120.02
1/3/2026 9:48		120.02
1/4/2026 11:48		120.02
1/5/2026 16:48		120.56
1/6/2026 12:48		120.2
1/7/2026 15:13		120.92
1/8/2026 11:40		120.02

1/9/2026 15:40	120.56	
1/10/2026 15:40	120.38	
1/11/2026 16:40	120.56	
1/12/2026 16:40	120.92	
1/13/2026 16:40	121.28	
1/14/2026 14:40	120.74	
1/15/2026 16:40	121.28	
1/16/2026 15:40	121.28	
1/17/2026 15:40	120.92	
1/18/2026 14:40	121.1	
1/19/2026 15:40	121.28	
1/20/2026 15:40	121.28	
1/21/2026 12:40	121.1	
1/22/2026 16:40	121.46	
1/23/2026 15:40	121.1	
1/24/2026 16:41	121.46	
1/25/2026 14:41	121.1	
1/26/2026 16:19	121.28	
1/27/2026 15:41	121.46	
1/28/2026 14:41	121.46	
12/29/2025 15:48		141.8
12/30/2025 15:48		141.62
12/30/2025 23:48		140.9
1/1/2026 14:48		142.16
1/2/2026 10:48		141.26
1/3/2026 9:48		140.9
1/4/2026 11:48		141.08
1/5/2026 16:48		142.16
1/6/2026 11:48		141.26
1/7/2026 15:13		141.98
1/8/2026 14:40		141.26
1/9/2026 15:40		141.8
1/10/2026 16:40		141.8
1/11/2026 16:40		141.8
1/12/2026 16:40		141.98
1/13/2026 16:40		142.34
1/14/2026 15:40		141.8
1/15/2026 16:40		142.16
1/16/2026 15:40		142.16
1/17/2026 15:40		141.98
1/18/2026 14:40		142.16
1/19/2026 15:40		141.98
1/20/2026 15:40		141.8
1/21/2026 14:40		141.8

1/22/2026 16:40	141.98	
1/23/2026 15:40	141.8	
1/24/2026 15:41	142.16	
1/25/2026 15:41	141.98	
1/26/2026 15:19	142.16	
1/27/2026 14:41	142.16	
1/28/2026 15:41	141.98	
12/29/2025 15:48		146.48
12/30/2025 14:48		146.12
12/30/2025 23:48		145.4
1/1/2026 14:48		146.84
1/2/2026 10:48		145.76
1/3/2026 9:48		145.58
1/4/2026 11:48		145.58
1/5/2026 16:48		146.84
1/6/2026 12:48		145.94
1/7/2026 15:13		146.66
1/8/2026 15:40		145.94
1/9/2026 15:40		146.48
1/10/2026 16:40		146.48
1/11/2026 16:40		146.66
1/12/2026 16:40		146.66
1/13/2026 16:40		147.02
1/14/2026 16:40		146.66
1/15/2026 15:40		146.84
1/16/2026 15:40		147.02
1/17/2026 15:40		146.66
1/18/2026 14:40		146.84
1/19/2026 15:40		147.02
1/20/2026 15:40		146.66
1/21/2026 12:40		146.48
1/22/2026 16:40		146.84
1/23/2026 16:40		146.66
1/24/2026 16:41		147.02
1/25/2026 15:41		146.84
1/26/2026 16:19		147.02
1/27/2026 14:41		147.02
1/28/2026 15:41		146.84
12/29/2025 15:48		133.7
12/30/2025 14:48		133.34
12/31/2025 11:48		132.62
1/1/2026 15:48		134.42
1/2/2026 10:48		132.98
1/3/2026 9:48		132.62

1/4/2026 11:48	132.62
1/5/2026 16:48	134.06
1/6/2026 12:48	133.34
1/7/2026 15:13	134.06
1/8/2026 15:40	133.34
1/9/2026 15:40	133.7
1/10/2026 16:40	133.7
1/11/2026 16:40	133.7
1/12/2026 16:40	133.88
1/13/2026 16:40	134.06
1/14/2026 16:40	133.52
1/15/2026 16:40	134.06
1/16/2026 16:40	134.24
1/17/2026 15:40	133.52
1/18/2026 15:40	133.88
1/19/2026 15:40	134.06
1/20/2026 15:40	133.52
1/21/2026 15:40	133.7
1/22/2026 16:40	133.7
1/23/2026 16:40	133.7
1/24/2026 16:41	134.06
1/25/2026 15:41	133.52
1/26/2026 16:19	134.06
1/27/2026 15:41	134.06
1/28/2026 15:41	133.7