

From: Dylan Smith <Dylan.Smith@WasteConnections.com>
Sent: Friday, January 23, 2026 6:12 PM
To: Karen Gork
Cc: btway@ph.lacounty.gov; RRagland@ph.lacounty.gov; LFrias@ph.lacounty.gov; NQuick@ph.lacounty.gov; emorofuji@ph.lacounty.gov; rjensen@fwhb.com; BMcphillips@counsel.lacounty.gov; ETHOMP@dpw.lacounty.gov; agarcia@planning.lacounty.gov; Wes.Mindermann@CalRecycle.ca.gov; Jeff.Lindberg@arb.ca.gov; Jcheng@aqmd.gov; lisrael@aqmd.gov; Holybee.Tyler@epa.gov; Relon.MarkAnthony@epa.gov; Friedli.Laura@epa.gov; Todd.Thalhamer@Calrecycle.ca.gov; Casas, Enrique@Waterboards; Phillip Chen <pchen@planning.lacounty.gov>; sjareb@planning.lacounty.gov; Zmily, Zanalee@DTSC; Neal, Erin@DTSC; John Perkey; Sarah Phillips
Subject: RE: Chiquita Canyon Landfill – TMP Temperature Submittal
Attachments: Daily Maximum Temp Borehole Report - 1-21-26.xlsx; Borehole Profiles Six Week Maximum - 1-21-26.pdf

[EXTERNAL SENDER: Use caution with links/attachments]

Dear Ms. Gork,

Chiquita Canyon, LLC is submitting a corrected report due to temperature- and date-related errors in the updates section of the report submitted on January 22, 2026.

In accordance with the LEA's June 6, 2024 Compliance Order and related LEA correspondence, Chiquita submits the attached weekly temperature graphs of all temperature monitoring probes (TMPs) with weekly maximum trends plotted over six weeks from December 11, 2025, through January 21, 2026, with a map of the maximum temperatures recorded in the past week and the below narrative on recorded temperature data. We included a separate map demonstrating the locations of the 37 temperature monitoring probes in relation to the reaction area boundary because the real time data monitoring software that is used to display the probe data is not able to import a geolocated boundary delineated in CAD.

Chiquita notified the LEA in its May 29, 2025 submittal that the temperature color coding used in the map of maximum recorded temperatures was revised to show more evenly segmented temperature ranges. Chiquita had understood from the LEA's May 29, 2024 letter that the color coding illustrated in that letter was intended as an example. In response to the LEA's email dated May 30, 2025, on June 9, 2025, Chiquita submitted an updated map of maximum recorded temperatures from the May 29 through June 4, 2024 time period and an updated version of the map was submitted on May 29, 2025, using the former color coding. Moving forward, the temperature color coding has been reverted to the former color coding until further discussion.

From January 15, 2026, through January 21, 2026, there was one (1) recorded temperature decrease and eight (8) recorded temperature increases that triggered the notification limits set forth in the LEA's October 4, 2024 letter. Many thermocouples showed returns to previously recorded temperatures.

Additionally, as of December 11, 2025, five new TMPs (TMP-36, TMP-37, TMP-38, TMP-39, and TMP-40) have been installed and are online, in addition to the 12 TMPs previously installed as of April 4, 2025. None of these new TMPs indicate reaction temperatures occurring outside of the currently delineated data-driven reaction area boundary, and the four TMPs that were able to be drilled to within 25 feet of the

liner (TMP-24, TMP-27, TMP-31, and TMP-32) show significantly cooler temperatures at the deepest thermocouple, as expected due to the cooling from the underlying earth.

Chiquita provides the following updates:

- TP-08
 - The 30-foot thermocouple showed an increase in maximum temperature of 19 °F from 116 °F to 135 °F from January 16th to January 21st.
 - The 45-foot thermocouple showed an increase in maximum temperature of 26 °F from 111 °F to 137 °F from January 14th to January 21st.
 - The 100-foot thermocouple showed an increase in maximum temperature of 33 °F from 110 °F to 143 °F from January 14th to January 21st.
 - The 125-foot thermocouple showed an increase in maximum temperature of 34 °F from 112 °F to 146 °F from January 14th to January 21st.
 - The 150-foot thermocouple showed an increase in maximum temperature of 39 °F from 115 °F to 154 °F from January 14th to January 21st.

- TP-11
 - The 30-foot thermocouple remained consistent with previous recorded temperatures.
 - The 45-foot thermocouple remained consistent with previous recorded temperatures.
 - The 80-foot thermocouple showed an increase in maximum temperature of 15 °F from 158 °F to 173 °F from January 12th to January 16th and then a decrease in maximum temperature of 16 °F from 173 °F to 157 °F from January 16th to January 20th.
 - The 125-foot thermocouple remained consistent with previous recorded temperatures.

- TP-16
 - The 45-foot thermocouple remained consistent with previous recorded temperatures.

- TP-20
 - The 15-foot thermocouple showed an increase in maximum temperature of 11 °F from 119 °F to 130 °F from January 14th to January 21st.
 - The 30-foot thermocouple showed an increase in maximum temperature of 10 °F from 128 °F to 138 °F from January 15th to January 21st.

- TP-31
 - The 15-foot thermocouple remained consistent with previous recorded temperatures.

- TP-36
 - The 15-foot thermocouple remained consistent with previous recorded temperatures.
 - The 30-foot thermocouple remained consistent with previous recorded temperatures.
 - The 45-foot thermocouple remained consistent with previous recorded temperatures.
 - The 75-foot thermocouple remained consistent with previous recorded temperatures.

We also included an Excel file of the daily maximum temperatures with any high temperatures that triggered the above notification limits highlighted, as requested in the LEA's September 3, 2024 letter.

No other sensors showed major sustained increases or decreases in temperature within the landfill per the LEA's reporting limits and no other sensors showed an anomaly, outlier, data gap, or malfunction, as discussed above. In the past week there was no other recorded temperature increases in the TMP field of

greater than 10°F within 7 days or less, greater than 20°F within 14 days or less, or greater than 30°F within 21 days or less.

As stated in Chiquita’s response to the LEA’s September 3, 2024 and October 4, 2024 adjustments of the temperature notification criteria, we do not believe these notification limits correspond to actual conditions present in a reaction landfill. Temperature is a primary factor in determining the reaction area but increases in temperature from relatively cool temperatures to normal landfill temperatures are not indicative of reaction area movement. As stated in CalRecycle’s response to the soil barrier reaction plan received September 24, 2024, presence of in-situ waste temperatures in excess of 230°F would be criteria indicative of a reaction; increases in shallow temperatures below this CalRecycle-suggested threshold are not indicative of a reaction. Additionally, all data and evidence at the landfill continue to show that reaction conditions are present and there is no “smoldering” event as suggested in CalRecycle’s September 25, 2024 response that was used as a basis for the LEA’s October 4, 2024 letter.

We will continue to update the LEA weekly on the TMP readings and to notify the LEA by email within 48 hours of any recorded temperature change in the TMP field of greater than 20°F within 24 hours or less.

Additionally, the newly drilled TMPs have been added to the separate map to show their locations while they await receipt of the thermocouples for installation.

As of 1/22/2026 – Status of TMP Installation:

Chiquita has been diligently working to install the additional temperature probes as part of the LEA’s and related LEA correspondence. To accomplish this, Chiquita contracted with a sonic drill rig which was able to install the first additional temperature probes, 25, 26, 27, 28, 29, 30, 31, 32, 34, and 35. As soon as it became clear that the initial driller would be unable to install the TMPs timely and efficiently, Chiquita engaged an alternative driller that fully mobilized to the site on August 15th and began drilling the 7 remaining locations on August 18th.

The following is an anticipated completion date chart for receiving and installing temperature sensor equipment onsite, including installation of the three additional TMPs (TP-22, TP-23, and TP-33).

Task	Corresponding Temperature Probe	Estimated Completion Date
Estimated completion of temperature probe drilling	36, 37, 38, 39, 40	Completed 9/24/25
Estimated receipt of temperature sensors and remote telemetry heads for remaining 5 TMPs	36, 37, 38, 39, 40	Completed 11/24/2025
Installation of temperature sensors and telemetry heads for remaining 5 TMPs	36, 37, 38, 39, 40	Completed 12/5/2025
Estimated completion of temperature probe drilling	22, 23, 33	Completed 12/11/2025

Estimated receipt of temperature sensors and remote telemetry heads for remaining 3 TMPs	22, 23, 33	1/30/2026
Installation of temperature sensors and telemetry heads for remaining 3 TMPs	22, 23, 33	2/6/2026

Chiquita provided on September 26, 2025 a response to the LEA's August 6, 2025 letter and U.S. EPA's September 4, 2025 letter as well as an updated Temperature Monitoring Plan.

TP-01	15 ft	30 ft	45 ft	60 ft	80 ft	100 ft	125 ft
12/22/2025 13:18	156.74						
12/23/2025 12:18	154.94						
12/23/2025 23:18	154.4						
12/25/2025 14:18	153.68						
12/26/2025 11:18	153.5						
12/27/2025 14:19	155.12						
12/28/2025 12:19	153.5						
12/29/2025 14:56	153.32						
12/30/2025 14:56	153.14						
12/31/2025 9:56	152.42						
1/1/2026 13:57	153.68						
1/2/2026 10:57	153.14						
1/2/2026 23:57	152.06						
1/4/2026 12:57	151.88						
1/5/2026 11:57	153.5						
1/6/2026 12:58	152.78						
1/7/2026 14:53	152.96						
1/8/2026 10:43	152.78						
1/9/2026 12:43	152.24						
1/10/2026 14:43	152.6						
1/11/2026 14:43	153.14						
1/12/2026 14:44	153.32						
1/13/2026 12:44	153.32						
1/14/2026 13:44	153.14						
1/15/2026 13:44	153.32						
1/16/2026 14:44	153.32						
1/17/2026 12:44	152.42						
1/18/2026 12:45	152.06						
1/19/2026 10:45	150.98						
1/20/2026 11:45	150.08						
1/21/2026 15:11	150.08						
12/22/2025 12:18		124.7					
12/23/2025 12:18		123.44					
12/23/2025 23:18		122.9					
12/25/2025 12:18		123.44					
12/26/2025 11:18		123.26					
12/27/2025 11:19		125.06					
12/28/2025 11:19		124.16					
12/29/2025 11:56		124.34					
12/30/2025 14:56		123.98					
12/30/2025 23:56		123.26					
1/1/2026 14:57		125.06					
1/2/2026 10:57		124.34					

1/3/2026 9:57	123.44
1/4/2026 12:57	123.62
1/5/2026 9:57	125.24
1/6/2026 11:58	124.88
1/7/2026 9:58	125.24
1/8/2026 9:43	124.88
1/9/2026 10:43	124.16
1/10/2026 14:43	124.34
1/11/2026 14:43	124.52
1/12/2026 13:43	124.7
1/13/2026 10:44	124.88
1/14/2026 10:44	124.88
1/15/2026 9:44	125.06
1/16/2026 13:44	124.88
1/17/2026 10:44	124.88
1/18/2026 10:45	125.96
1/19/2026 10:45	125.6
1/20/2026 10:45	125.42
1/21/2026 14:11	125.96
12/22/2025 9:18	132.98
12/23/2025 10:18	132.08
12/24/2025 20:18	132.08
12/25/2025 12:18	132.62
12/26/2025 11:18	132.44
12/27/2025 11:19	134.42
12/28/2025 9:19	133.7
12/29/2025 10:56	134.06
12/30/2025 14:56	133.7
12/30/2025 23:56	133.16
1/1/2026 14:57	134.78
1/2/2026 10:57	134.42
1/3/2026 2:57	133.52
1/4/2026 11:57	133.88
1/5/2026 9:57	136.22
1/6/2026 11:58	135.32
1/7/2026 9:58	135.86
1/8/2026 8:43	135.5
1/9/2026 9:43	134.6
1/10/2026 10:43	134.6
1/11/2026 11:43	134.6
1/12/2026 9:43	134.6
1/13/2026 9:44	134.6
1/14/2026 9:44	134.6
1/15/2026 9:44	134.6

1/16/2026 10:44	134.42	
1/17/2026 11:44	134.78	
1/18/2026 10:45	136.04	
1/19/2026 10:45	135.86	
1/20/2026 9:45	135.5	
1/21/2026 11:11	136.04	
12/22/2025 9:18		137.3
12/23/2025 12:18		136.4
12/23/2025 23:18		135.86
12/25/2025 12:18		136.58
12/26/2025 11:18		136.4
12/27/2025 10:19		138.38
12/28/2025 10:19		137.3
12/29/2025 10:56		137.3
12/30/2025 14:56		136.58
12/30/2025 23:56		136.04
1/1/2026 14:57		137.48
1/2/2026 10:57		137.12
1/3/2026 0:57		136.22
1/4/2026 11:57		136.4
1/5/2026 9:57		138.74
1/6/2026 11:58		137.48
1/7/2026 9:58		138.56
1/8/2026 8:43		138.02
1/9/2026 10:43		137.3
1/10/2026 10:43		137.3
1/11/2026 11:43		137.48
1/12/2026 10:43		137.66
1/13/2026 9:44		137.84
1/14/2026 10:44		137.84
1/15/2026 9:44		137.84
1/16/2026 10:44		137.84
1/17/2026 10:44		137.84
1/18/2026 10:45		138.92
1/19/2026 9:45		138.38
1/20/2026 9:45		137.84
1/21/2026 11:11		138.02
12/22/2025 13:18		149.18
12/23/2025 13:18		147.92
12/23/2025 23:18		147.74
12/25/2025 12:18		148.46
12/26/2025 12:18		148.1
12/27/2025 13:19		148.82
12/28/2025 14:19		148.64

12/29/2025 14:56	148.64	
12/30/2025 15:56	148.64	
12/31/2025 8:56	148.28	
1/1/2026 14:57	149.18	
1/2/2026 11:57	148.82	
1/3/2026 10:57	148.28	
1/4/2026 11:57	148.28	
1/5/2026 11:57	149.18	
1/6/2026 12:58	149	
1/7/2026 14:53	149.36	
1/8/2026 10:43	149.36	
1/9/2026 11:43	148.46	
1/10/2026 15:43	148.46	
1/11/2026 11:43	148.64	
1/12/2026 14:44	148.82	
1/13/2026 15:44	149	
1/14/2026 14:44	149.18	
1/15/2026 14:44	149.18	
1/16/2026 16:44	149.18	
1/17/2026 12:44	149	
1/18/2026 12:45	149.36	
1/19/2026 10:45	149.18	
1/20/2026 12:45	149	
1/21/2026 15:11	149.9	
12/22/2025 13:18		150.26
12/23/2025 13:18		149.36
12/23/2025 23:18		149
12/25/2025 12:18		149.72
12/26/2025 11:18		149.18
12/27/2025 11:19		150.26
12/28/2025 11:19		149.72
12/29/2025 10:56		149.72
12/30/2025 14:56		149.54
12/31/2025 3:56		149.18
1/1/2026 14:57		150.08
1/2/2026 10:57		149.9
1/3/2026 0:57		149.18
1/4/2026 11:57		149.36
1/5/2026 9:57		150.26
1/6/2026 11:58		149.9
1/7/2026 9:58		150.08
1/8/2026 10:43		150.26
1/9/2026 11:43		149.72
1/10/2026 9:43		149.54

1/11/2026 9:43					149.72
1/12/2026 10:43					149.9
1/13/2026 9:44					149.9
1/14/2026 11:44					150.08
1/15/2026 10:44					150.08
1/16/2026 10:44					150.08
1/17/2026 11:44					149.9
1/18/2026 10:45					150.26
1/19/2026 10:45					150.44
1/20/2026 10:45					150.08
1/21/2026 15:11					150.44
12/22/2025 13:18					144.5
12/23/2025 12:18					143.42
12/23/2025 23:18					143.24
12/25/2025 12:18					143.6
12/26/2025 11:18					143.42
12/27/2025 10:19					144.5
12/28/2025 10:19					143.96
12/29/2025 9:56					143.96
12/30/2025 14:56					143.78
12/31/2025 0:56					143.42
1/1/2026 14:57					144.14
1/2/2026 10:57					144.32
1/3/2026 9:57					143.42
1/4/2026 11:57					143.6
1/5/2026 9:57					145.04
1/6/2026 11:58					144.32
1/7/2026 9:58					144.68
1/8/2026 9:43					144.68
1/9/2026 11:43					143.96
1/10/2026 9:43					143.96
1/11/2026 9:43					144.32
1/12/2026 9:43					144.5
1/13/2026 9:44					144.68
1/14/2026 10:44					144.86
1/15/2026 9:44					144.86
1/16/2026 10:44					144.86
1/17/2026 10:44					144.86
1/18/2026 10:45					145.4
1/19/2026 10:45					145.4
1/20/2026 10:45					145.04
1/21/2026 11:11					144.86
TP-02	15 ft	30 ft	45 ft	60 ft	
12/22/2025 13:19	120.74				

12/23/2025 11:19	118.58	
12/24/2025 0:19	118.4	
12/25/2025 13:19	118.76	
12/26/2025 12:20	118.04	
12/27/2025 13:20	119.3	
12/28/2025 10:20	118.4	
12/29/2025 10:49	118.58	
12/30/2025 15:49	117.68	
12/31/2025 5:49	116.96	
1/1/2026 14:50	119.12	
1/2/2026 10:50	118.04	
1/3/2026 3:50	116.6	
1/4/2026 14:50	116.6	
1/5/2026 9:50	118.22	
1/6/2026 12:51	117.5	
1/7/2026 10:51	118.04	
1/8/2026 9:42	117.68	
1/9/2026 12:43	116.96	
1/10/2026 11:43	116.96	
1/11/2026 10:43	117.32	
1/12/2026 13:43	117.68	
1/13/2026 13:44	117.86	
1/14/2026 11:44	118.04	
1/15/2026 11:44	118.22	
1/16/2026 12:44	117.86	
1/17/2026 11:44	117.86	
1/18/2026 11:44	118.4	
1/19/2026 10:29	118.22	
1/20/2026 11:21	117.86	
1/21/2026 14:25	118.04	
12/22/2025 13:19		143.06
12/23/2025 12:19		141.62
12/24/2025 8:19		141.98
12/25/2025 11:19		142.16
12/26/2025 11:20		141.62
12/27/2025 10:20		143.24
12/28/2025 10:20		143.6
12/29/2025 10:49		143.42
12/30/2025 14:49		142.7
12/30/2025 23:49		141.98
1/1/2026 13:49		143.96
1/2/2026 10:50		143.6
1/3/2026 1:50		142.52
1/4/2026 10:50		142.7

1/5/2026 9:50	144.68
1/6/2026 12:51	143.78
1/7/2026 9:51	144.68
1/8/2026 9:42	143.42
1/9/2026 9:43	141.8
1/10/2026 11:43	141.62
1/11/2026 13:43	141.62
1/12/2026 10:43	141.62
1/13/2026 10:43	141.62
1/14/2026 10:44	141.62
1/15/2026 10:44	141.62
1/16/2026 13:44	141.62
1/17/2026 9:44	141.26
1/18/2026 11:44	141.98
1/19/2026 10:29	142.16
1/20/2026 10:21	141.8
1/21/2026 14:25	141.98
12/22/2025 10:19	145.94
12/23/2025 10:19	144.68
12/24/2025 0:19	144.5
12/25/2025 11:19	145.22
12/26/2025 11:20	144.86
12/27/2025 10:20	146.48
12/28/2025 10:20	145.4
12/29/2025 10:49	145.58
12/30/2025 14:49	145.04
12/30/2025 23:49	144.32
1/1/2026 13:49	146.12
1/2/2026 10:50	145.58
1/3/2026 1:50	144.32
1/4/2026 10:50	144.5
1/5/2026 9:50	146.66
1/6/2026 11:51	145.22
1/7/2026 9:51	146.48
1/8/2026 9:42	146.3
1/9/2026 9:43	145.22
1/10/2026 9:43	145.04
1/11/2026 9:43	145.22
1/12/2026 10:43	145.58
1/13/2026 10:43	145.58
1/14/2026 9:44	145.4
1/15/2026 10:44	145.58
1/16/2026 9:44	145.58
1/17/2026 9:44	145.4

1/18/2026 11:44				146.12
1/19/2026 10:29				146.66
1/20/2026 9:21				145.76
1/21/2026 10:25				146.3
12/22/2025 10:19				154.4
12/23/2025 10:19				152.96
12/24/2025 12:19				152.78
12/25/2025 18:19				154.76
12/26/2025 13:20				153.68
12/27/2025 12:20				159.44
12/28/2025 10:20				154.04
12/29/2025 10:49				154.04
12/30/2025 14:49				152.96
12/31/2025 0:49				152.42
1/1/2026 13:49				154.4
1/2/2026 10:50				154.04
1/3/2026 1:50				152.42
1/4/2026 10:50				152.78
1/5/2026 9:50				155.3
1/6/2026 12:51				153.5
1/7/2026 9:51				154.76
1/8/2026 9:42				154.76
1/9/2026 10:43				153.32
1/10/2026 8:43				153.32
1/11/2026 9:43				153.68
1/12/2026 9:43				154.04
1/13/2026 10:43				154.22
1/14/2026 9:44				154.22
1/15/2026 10:44				154.58
1/16/2026 9:44				154.4
1/17/2026 9:44				154.4
1/18/2026 11:44				155.12
1/19/2026 10:29				155.3
1/20/2026 9:21				154.76
1/21/2026 10:25				154.94
TP-03	15 ft	30 ft	45 ft	
12/22/2025 10:54	206.06			
12/23/2025 15:26	205.34			
12/24/2025 1:14	205.34			
12/25/2025 11:54	205.16			
12/26/2025 15:54	205.52			
12/27/2025 6:54	206.06			
12/28/2025 15:11	203.18			
12/29/2025 14:29	203			

12/30/2025 14:15	203.36	
12/31/2025 11:23	204.8	
1/1/2026 15:28	206.06	
1/2/2026 4:45	203.9	
1/3/2026 19:10	204.62	
1/4/2026 15:10	205.16	
1/5/2026 10:11	204.62	
1/6/2026 13:11	205.34	
1/7/2026 11:24	205.88	
1/8/2026 12:15	205.16	
1/9/2026 10:48	201.02	
1/10/2026 9:51	201.56	
1/11/2026 14:06	202.1	
1/12/2026 18:59	204.44	
1/13/2026 12:17	205.7	
1/14/2026 13:04	205.16	
1/15/2026 14:48	206.24	
1/16/2026 13:44	205.52	
1/17/2026 14:54	204.98	
1/18/2026 16:02	206.24	
1/19/2026 15:11	205.88	
1/20/2026 12:02	204.44	
1/21/2026 14:29	206.24	
12/22/2025 13:54		212.9
12/23/2025 12:15		211.64
12/23/2025 23:57		211.1
12/25/2025 11:54		211.28
12/26/2025 10:54		210.74
12/27/2025 11:54		212.36
12/28/2025 10:44		212.9
12/29/2025 10:51		212.9
12/30/2025 15:26		212.18
12/30/2025 23:32		211.64
1/1/2026 14:28		212.18
1/2/2026 10:45		212.36
1/3/2026 10:10		211.46
1/4/2026 7:10		211.28
1/5/2026 11:11		212.54
1/6/2026 14:11		212.18
1/7/2026 10:03		212
1/8/2026 10:33		212.18
1/9/2026 9:41		212.9
1/10/2026 9:51		212.9
1/11/2026 11:21		212.9

1/12/2026 9:15				212.72
1/13/2026 15:19				212.72
1/14/2026 10:57				212.72
1/15/2026 10:42				213.26
1/16/2026 10:05				212.18
1/17/2026 10:06				212.72
1/18/2026 13:01				213.62
1/19/2026 11:47				213.44
1/20/2026 18:05				213.62
1/21/2026 14:29				211.82
12/22/2025 9:54				233.6
12/23/2025 11:13				232.52
12/23/2025 23:57				231.98
12/25/2025 10:54				231.98
12/26/2025 10:54				232.34
12/27/2025 9:54				233.42
12/28/2025 9:44				233.24
12/29/2025 9:51				233.24
12/30/2025 13:46				232.7
12/31/2025 7:28				232.34
1/1/2026 13:28				232.88
1/2/2026 10:45				232.88
1/3/2026 6:10				232.34
1/4/2026 11:10				232.52
1/5/2026 9:11				233.6
1/6/2026 12:11				232.88
1/7/2026 10:03				233.6
1/8/2026 9:33				233.96
1/9/2026 10:48				233.06
1/10/2026 8:50				233.06
1/11/2026 9:08				233.06
1/12/2026 9:15				233.42
1/13/2026 9:16				233.24
1/14/2026 9:25				233.42
1/15/2026 9:53				233.42
1/16/2026 10:05				233.24
1/17/2026 10:06				233.24
1/18/2026 10:00				233.78
1/19/2026 11:47				233.42
1/20/2026 10:02				233.42
1/21/2026 10:54				232.7
TP-04	15 ft	30 ft	45 ft	60 ft
12/22/2025 13:14	152.6			
12/23/2025 12:14	151.16			

12/24/2025 8:43	151.16	
12/25/2025 13:43	151.52	
12/25/2025 23:43	150.44	
12/27/2025 11:43	151.88	
12/28/2025 10:44	151.34	
12/29/2025 13:48	151.34	
12/30/2025 15:49	151.16	
12/31/2025 8:49	150.44	
1/1/2026 13:49	151.52	
1/2/2026 10:49	150.8	
1/3/2026 12:50	150.26	
1/4/2026 11:50	149.9	
1/5/2026 11:56	150.8	
1/6/2026 12:36	150.8	
1/7/2026 12:36	151.16	
1/8/2026 9:43	150.8	
1/9/2026 14:24	150.98	
1/10/2026 11:24	151.16	
1/11/2026 12:25	151.52	
1/12/2026 15:25	151.88	
1/13/2026 10:25	151.88	
1/14/2026 11:25	152.24	
1/15/2026 11:25	152.42	
1/16/2026 14:18	152.24	
1/17/2026 12:19	152.24	
1/18/2026 11:19	152.6	
1/19/2026 10:19	152.42	
1/20/2026 11:19	152.24	
1/21/2026 11:07	152.24	
12/22/2025 13:14		159.26
12/23/2025 12:14		158
12/23/2025 23:14		157.64
12/25/2025 13:43		158.54
12/26/2025 10:43		158
12/27/2025 12:43		159.08
12/28/2025 11:44		158.72
12/29/2025 13:48		158.72
12/30/2025 15:49		158.54
12/31/2025 8:49		158
1/1/2026 14:49		159.26
1/2/2026 10:49		158.72
1/3/2026 12:50		158
1/4/2026 12:50		158.18
1/5/2026 11:56		159.08

1/6/2026 12:36	158.9
1/7/2026 12:36	159.08
1/8/2026 9:43	158.9
1/9/2026 11:24	158.36
1/10/2026 11:24	158.36
1/11/2026 11:25	158.36
1/12/2026 10:25	158.54
1/13/2026 10:25	158.54
1/14/2026 11:25	158.72
1/15/2026 11:25	158.9
1/16/2026 12:18	158.54
1/17/2026 11:19	158.54
1/18/2026 11:19	158.9
1/19/2026 10:19	159.08
1/20/2026 9:19	158.54
1/21/2026 14:07	158.72
12/22/2025 12:14	155.48
12/23/2025 12:14	154.76
12/23/2025 23:14	154.4
12/25/2025 13:43	155.3
12/26/2025 11:43	154.94
12/27/2025 10:43	155.66
12/28/2025 11:44	155.48
12/29/2025 11:48	155.48
12/30/2025 15:49	155.3
12/30/2025 23:49	154.76
1/1/2026 13:49	156.02
1/2/2026 10:49	155.66
1/3/2026 12:50	155.12
1/4/2026 10:50	155.12
1/5/2026 10:56	156.02
1/6/2026 12:36	156.02
1/7/2026 12:36	156.2
1/8/2026 9:43	156.02
1/9/2026 10:24	155.3
1/10/2026 14:24	155.48
1/11/2026 12:25	155.48
1/12/2026 10:25	155.48
1/13/2026 11:25	155.66
1/14/2026 10:25	155.66
1/15/2026 10:25	155.66
1/16/2026 14:18	155.66
1/17/2026 12:19	155.48
1/18/2026 11:19	155.66

1/19/2026 10:19	156.02
1/20/2026 9:19	155.66
1/21/2026 14:07	155.84
12/22/2025 13:14	152.06
12/23/2025 11:14	151.16
12/24/2025 7:43	150.98
12/25/2025 13:43	151.7
12/26/2025 11:43	151.34
12/27/2025 12:43	152.06
12/28/2025 13:44	151.7
12/29/2025 8:48	151.52
12/30/2025 15:49	151.52
12/30/2025 23:49	150.98
1/1/2026 14:49	152.24
1/2/2026 11:49	151.7
1/3/2026 10:49	150.98
1/4/2026 12:50	151.16
1/5/2026 10:56	151.88
1/6/2026 12:36	152.06
1/7/2026 12:36	152.06
1/8/2026 9:43	152.06
1/9/2026 10:24	151.34
1/10/2026 11:24	151.7
1/11/2026 10:24	151.7
1/12/2026 10:25	151.88
1/13/2026 10:25	151.88
1/14/2026 13:25	152.24
1/15/2026 10:25	152.24
1/16/2026 14:18	152.24
1/17/2026 11:19	152.06
1/18/2026 11:19	152.6
1/19/2026 10:19	152.96
1/20/2026 9:19	152.6
1/21/2026 14:07	152.78

TP-05	15 ft	30 ft	45 ft	60 ft	75 ft
12/22/2025 14:34	123.08				
12/23/2025 12:42	122.9				
12/24/2025 0:47	122.36				
12/25/2025 12:28	122				
12/26/2025 12:34	121.64				
12/27/2025 15:16	122.9				
12/28/2025 13:57	122.54				
12/29/2025 15:30	122.9				
12/30/2025 15:00	123.08				

12/30/2025 23:53	122.72	
1/1/2026 23:09	117.86	
1/2/2026 11:09	121.28	
1/3/2026 13:09	120.02	
1/4/2026 4:09	120.56	
1/5/2026 11:10	122.72	
1/6/2026 13:10	122.54	
1/7/2026 15:55	123.8	
1/8/2026 11:44	123.98	
1/9/2026 17:00	124.16	
1/10/2026 16:21	124.52	
1/11/2026 16:30	125.06	
1/12/2026 14:38	125.24	
1/13/2026 15:38	125.6	
1/14/2026 14:35	126.14	
1/15/2026 16:39	126.5	
1/16/2026 16:06	126.86	
1/17/2026 12:09	126.86	
1/18/2026 16:15	128.12	
1/19/2026 12:48	127.94	
1/20/2026 12:51	128.12	
1/21/2026 15:15	129.02	
12/22/2025 12:33		159.08
12/23/2025 12:42		159.44
12/23/2025 23:46		159.44
12/25/2025 13:28		158.36
12/26/2025 12:34		159.08
12/27/2025 16:16		162.14
12/28/2025 15:59		163.94
12/29/2025 15:30		164.84
12/30/2025 15:44		165.38
12/31/2025 7:53		165.02
1/1/2026 23:09		157.64
1/2/2026 11:09		161.96
1/3/2026 13:09		159.26
1/4/2026 6:09		159.8
1/5/2026 15:10		162.68
1/5/2026 23:10		162.5
1/7/2026 14:19		164.12
1/8/2026 13:44		164.66
1/9/2026 17:00		165.38
1/10/2026 16:07		165.92
1/11/2026 14:40		165.74
1/12/2026 12:37		165.74

1/13/2026 14:39	165.92	
1/14/2026 16:01	166.1	
1/15/2026 13:38	165.92	
1/16/2026 16:06	166.1	
1/17/2026 10:39	165.74	
1/18/2026 16:15	166.64	
1/19/2026 15:43	166.46	
1/20/2026 13:52	166.28	
1/21/2026 14:15	166.64	
12/22/2025 12:33		162.14
12/23/2025 12:42		161.96
12/24/2025 0:47		161.96
12/25/2025 12:28		162.32
12/26/2025 12:34		162.32
12/27/2025 15:16		163.58
12/28/2025 14:30		163.4
12/29/2025 15:30		163.76
12/30/2025 15:00		163.94
12/31/2025 10:53		163.58
1/1/2026 15:09		163.04
1/2/2026 11:09		164.12
1/3/2026 13:09		163.76
1/4/2026 13:10		164.12
1/5/2026 15:10		165.02
1/6/2026 14:10		165.2
1/7/2026 14:19		165.92
1/8/2026 14:44		165.74
1/9/2026 14:11		166.1
1/10/2026 16:07		166.28
1/11/2026 13:40		166.46
1/12/2026 14:38		167
1/13/2026 15:38		167
1/14/2026 14:35		167.72
1/15/2026 13:38		167.54
1/16/2026 16:06		167.9
1/17/2026 12:09		167.72
1/18/2026 16:15		168.62
1/19/2026 12:48		168.44
1/20/2026 14:52		168.62
1/21/2026 14:15		168.8
12/22/2025 14:00		152.42
12/23/2025 12:42		152.24
12/24/2025 1:47		152.06
12/25/2025 12:28		152.42

12/26/2025 12:34	152.24	
12/27/2025 15:16	153.32	
12/28/2025 14:30	152.78	
12/29/2025 15:30	152.96	
12/30/2025 15:00	152.78	
12/31/2025 13:53	152.42	
1/1/2026 15:09	154.04	
1/2/2026 11:09	152.96	
1/3/2026 5:09	152.6	
1/4/2026 12:10	152.78	
1/5/2026 11:10	153.14	
1/6/2026 13:10	153.32	
1/7/2026 14:19	153.68	
1/8/2026 15:44	153.32	
1/9/2026 14:11	153.32	
1/10/2026 16:07	153.5	
1/11/2026 14:40	153.5	
1/12/2026 14:38	153.68	
1/13/2026 14:39	153.68	
1/14/2026 14:35	153.86	
1/15/2026 14:38	153.86	
1/16/2026 15:13	154.04	
1/17/2026 15:10	153.86	
1/18/2026 16:15	154.4	
1/19/2026 12:48	154.04	
1/20/2026 12:51	153.86	
1/21/2026 14:15	154.4	
12/22/2025 10:32		155.84
12/23/2025 12:42		155.84
12/23/2025 23:46		155.3
12/25/2025 12:28		156.2
12/26/2025 12:34		155.66
12/27/2025 12:16		156.38
12/28/2025 9:32		155.84
12/29/2025 10:30		155.84
12/30/2025 15:44		156.02
12/31/2025 13:53		155.66
1/1/2026 16:09		156.92
1/2/2026 11:09		156.74
1/3/2026 13:09		155.84
1/4/2026 12:09		156.02
1/5/2026 11:10		157.28
1/6/2026 13:10		156.74
1/7/2026 15:55		156.92

	1/8/2026 11:44					157.1			
	1/9/2026 17:00					156.56			
	1/10/2026 10:55					156.56			
	1/11/2026 9:40					156.74			
	1/12/2026 9:51					156.74			
	1/13/2026 9:05					156.92			
	1/14/2026 14:35					157.1			
	1/15/2026 9:54					157.1			
	1/16/2026 16:06					157.1			
	1/17/2026 10:39					157.1			
	1/18/2026 10:32					157.64			
	1/19/2026 12:48					157.64			
	1/20/2026 10:16					157.28			
	1/21/2026 15:15					157.82			
TP-06		15 ft	30 ft	45 ft	60 ft	80 ft	100 ft	120 ft	140 ft
	12/22/2025 13:18	113							
	12/23/2025 13:18	112.28							
	12/24/2025 1:18	111.92							
	12/25/2025 0:18	110.66							
	12/26/2025 0:13	110.3							
	12/27/2025 11:14	108.14							
	12/28/2025 11:14	106.52							
	12/29/2025 13:56	106.16							
	12/30/2025 15:56	106.34							
	12/31/2025 1:56	106.34							
	1/1/2026 16:57	106.16							
	1/1/2026 23:35	104.9							
	1/3/2026 3:36	103.28							
	1/4/2026 15:36	102.2							
	1/5/2026 11:36	102.92							
	1/6/2026 12:36	101.84							
	1/7/2026 10:36	102.74							
	1/8/2026 10:43	102.56							
	1/9/2026 10:43	102.74							
	1/10/2026 12:43	102.92							
	1/11/2026 17:43	102.92							
	1/12/2026 11:43	103.1							
	1/13/2026 11:44	103.28							
	1/14/2026 11:44	103.46							
	1/15/2026 10:44	104							
	1/16/2026 10:44	103.82							
	1/17/2026 12:44	103.82							
	1/18/2026 11:45	104.18							
	1/19/2026 10:45	104							

1/20/2026 10:45	104	
1/21/2026 12:45	104	
12/22/2025 12:18		112.82
12/23/2025 13:18		112.28
12/24/2025 11:18		112.1
12/25/2025 12:18		112.28
12/26/2025 12:13		112.28
12/27/2025 14:14		113
12/28/2025 12:14		112.82
12/29/2025 13:56		112.82
12/30/2025 15:56		112.64
12/30/2025 23:56		112.1
1/1/2026 15:57		113.18
1/2/2026 11:35		112.82
1/3/2026 12:36		112.28
1/4/2026 15:36		112.46
1/5/2026 11:36		113.36
1/6/2026 12:36		113
1/7/2026 12:36		113.18
1/8/2026 10:43		113.18
1/9/2026 15:43		113
1/10/2026 12:43		113
1/11/2026 14:43		113.18
1/12/2026 15:43		113.36
1/13/2026 16:44		113.36
1/14/2026 15:44		113.54
1/15/2026 10:44		113.36
1/16/2026 17:44		113.54
1/17/2026 11:44		113.18
1/18/2026 16:45		113.54
1/19/2026 10:45		113.36
1/20/2026 10:45		113.36
1/21/2026 14:45		113.72
12/22/2025 12:18		115.34
12/23/2025 13:18		114.44
12/24/2025 1:18		114.26
12/25/2025 12:18		113.72
12/26/2025 11:13		114.08
12/27/2025 14:14		115.34
12/28/2025 15:14		115.16
12/29/2025 14:56		115.34
12/30/2025 15:56		114.98
12/30/2025 23:56		114.26
1/1/2026 13:57		115.16

1/2/2026 11:35	114.8	
1/3/2026 11:36	114.44	
1/4/2026 15:36	114.44	
1/5/2026 11:36	115.34	
1/6/2026 12:36	115.34	
1/7/2026 13:36	115.52	
1/8/2026 11:43	115.34	
1/9/2026 13:43	115.34	
1/10/2026 12:43	115.16	
1/11/2026 15:43	115.52	
1/12/2026 14:43	115.52	
1/13/2026 15:44	115.7	
1/14/2026 15:44	115.7	
1/15/2026 14:44	115.7	
1/16/2026 14:44	115.7	
1/17/2026 12:44	115.7	
1/18/2026 13:45	116.42	
1/19/2026 15:45	116.6	
1/20/2026 12:45	116.42	
1/21/2026 14:45	116.96	
12/22/2025 12:18		111.74
12/23/2025 13:18		111.2
12/24/2025 11:18		110.84
12/25/2025 12:18		111.02
12/26/2025 11:13		111.02
12/27/2025 14:14		112.46
12/28/2025 15:14		112.1
12/29/2025 14:56		112.1
12/30/2025 15:56		111.92
12/31/2025 8:56		111.02
1/1/2026 14:57		112.46
1/2/2026 11:35		111.56
1/3/2026 12:36		111.2
1/4/2026 15:36		111.38
1/5/2026 11:36		112.1
1/6/2026 12:36		111.92
1/7/2026 15:54		112.46
1/8/2026 15:43		112.28
1/9/2026 16:43		112.46
1/10/2026 14:43		112.28
1/11/2026 14:43		112.46
1/12/2026 15:43		112.64
1/13/2026 15:44		112.82
1/14/2026 14:44		112.64

1/15/2026 15:44	112.82	
1/16/2026 14:44	112.82	
1/17/2026 14:44	112.28	
1/18/2026 15:45	112.82	
1/19/2026 15:45	112.64	
1/20/2026 16:45	112.28	
1/21/2026 14:45	113	
12/22/2025 13:18		130.28
12/23/2025 13:18		129.2
12/23/2025 23:18		128.66
12/25/2025 12:18		129.2
12/26/2025 11:13		129.2
12/27/2025 14:14		129.56
12/28/2025 16:14		129.38
12/29/2025 13:56		129.38
12/30/2025 15:56		129.38
12/30/2025 23:56		128.84
1/1/2026 15:57		129.74
1/2/2026 11:35		129.56
1/3/2026 0:35		128.84
1/4/2026 13:36		129.2
1/5/2026 10:36		129.92
1/6/2026 11:36		129.74
1/7/2026 10:36		129.56
1/8/2026 10:43		129.56
1/9/2026 15:43		129.38
1/10/2026 16:43		129.38
1/11/2026 17:43		129.74
1/12/2026 16:43		129.56
1/13/2026 15:44		129.74
1/14/2026 12:44		129.74
1/15/2026 16:44		129.92
1/16/2026 15:44		129.92
1/17/2026 16:44		129.74
1/18/2026 15:45		129.92
1/19/2026 17:45		129.92
1/20/2026 15:45		129.74
1/21/2026 14:45		130.1
12/22/2025 12:18		135.5
12/23/2025 13:18		134.78
12/24/2025 5:18		134.6
12/25/2025 11:18		134.78
12/26/2025 11:13		134.78
12/27/2025 14:14		135.5

12/28/2025 15:14	135.32	
12/29/2025 15:56	135.5	
12/30/2025 15:56	135.32	
12/31/2025 0:56	134.6	
1/1/2026 14:57	135.68	
1/2/2026 11:35	135.14	
1/3/2026 10:36	134.78	
1/4/2026 15:36	135.32	
1/5/2026 11:36	136.04	
1/6/2026 12:36	136.04	
1/7/2026 15:54	136.22	
1/8/2026 10:43	135.86	
1/9/2026 16:43	136.22	
1/10/2026 16:43	136.04	
1/11/2026 15:43	136.04	
1/12/2026 14:43	136.04	
1/13/2026 15:44	136.22	
1/14/2026 15:44	136.22	
1/15/2026 14:44	136.22	
1/16/2026 15:44	136.4	
1/17/2026 12:44	136.04	
1/18/2026 16:45	136.4	
1/19/2026 15:45	136.22	
1/20/2026 11:45	136.04	
1/21/2026 14:45	136.4	
12/22/2025 12:18		136.22
12/23/2025 11:18		135.68
12/24/2025 1:18		135.5
12/25/2025 11:18		135.68
12/26/2025 10:13		135.68
12/27/2025 14:14		136.58
12/28/2025 15:14		136.58
12/29/2025 14:56		136.58
12/30/2025 15:56		136.4
12/31/2025 1:56		135.68
1/1/2026 13:57		136.76
1/2/2026 11:35		135.86
1/3/2026 12:36		135.86
1/4/2026 11:36		135.86
1/5/2026 11:36		136.58
1/6/2026 12:36		136.4
1/7/2026 15:54		136.76
1/8/2026 13:43		136.4
1/9/2026 13:43		136.58

1/10/2026 15:43							136.58
1/11/2026 16:43							136.76
1/12/2026 14:43							136.76
1/13/2026 16:44							136.94
1/14/2026 15:44							136.94
1/15/2026 13:44							136.76
1/16/2026 15:44							137.12
1/17/2026 13:44							136.58
1/18/2026 16:45							136.94
1/19/2026 15:45							136.94
1/20/2026 13:45							136.58
1/21/2026 14:45							137.12
12/22/2025 12:18							140.36
12/23/2025 13:18							139.82
12/24/2025 8:18							139.64
12/25/2025 12:18							139.82
12/25/2025 23:18							139.64
12/27/2025 14:14							140.72
12/28/2025 15:14							140.72
12/29/2025 15:56							140.72
12/30/2025 15:56							140.36
12/31/2025 7:56							139.64
1/1/2026 14:57							140.72
1/2/2026 11:35							140
1/2/2026 23:35							139.64
1/4/2026 11:36							139.82
1/5/2026 16:36							140.54
1/6/2026 12:36							140.18
1/7/2026 15:54							140.72
1/8/2026 14:43							140.54
1/9/2026 16:43							140.72
1/10/2026 15:43							140.54
1/11/2026 15:43							140.72
1/12/2026 14:43							140.72
1/13/2026 16:44							140.9
1/14/2026 14:44							140.9
1/15/2026 15:44							140.9
1/16/2026 15:44							141.08
1/17/2026 14:44							140.54
1/18/2026 16:45							141.08
1/19/2026 16:45							140.9
1/20/2026 13:45							140.36
1/21/2026 14:45							140.9
TP-07	15 ft	30 ft	45 ft	60 ft	75 ft	100 ft	

12/22/2025 13:24	126.32
12/23/2025 13:25	125.6
12/24/2025 9:25	125.24
12/25/2025 14:25	125.96
12/26/2025 12:25	126.14
12/27/2025 14:25	127.04
12/28/2025 14:26	126.5
12/29/2025 14:56	126.5
12/30/2025 15:56	126.14
12/31/2025 0:56	125.96
1/1/2026 14:57	127.04
1/2/2026 12:57	126.32
1/3/2026 5:57	125.96
1/4/2026 15:57	126.32
1/5/2026 11:57	127.4
1/6/2026 12:58	126.68
1/7/2026 12:58	127.22
1/8/2026 11:42	127.4
1/9/2026 14:43	126.5
1/10/2026 15:43	126.5
1/11/2026 14:43	126.68
1/12/2026 15:32	126.86
1/13/2026 11:32	126.68
1/14/2026 15:33	127.22
1/15/2026 14:33	127.22
1/16/2026 17:33	127.22
1/17/2026 6:33	127.22
1/18/2026 16:33	127.4
1/19/2026 14:34	127.22
1/20/2026 13:34	127.22
1/21/2026 15:34	128.12
12/22/2025 13:24	130.1
12/23/2025 13:25	129.38
12/24/2025 4:25	129.2
12/25/2025 12:25	129.38
12/26/2025 11:25	129.2
12/27/2025 14:25	130.1
12/28/2025 15:26	129.74
12/29/2025 14:56	129.74
12/30/2025 14:56	129.56
12/30/2025 23:56	129.02
1/1/2026 14:57	130.46
1/2/2026 12:57	129.56
1/2/2026 23:57	129.02

1/4/2026 11:57	129.2	
1/5/2026 11:57	130.1	
1/6/2026 12:58	129.74	
1/7/2026 12:58	130.28	
1/8/2026 11:42	129.92	
1/9/2026 14:43	129.74	
1/10/2026 15:43	129.74	
1/11/2026 14:43	129.74	
1/12/2026 14:32	129.92	
1/13/2026 13:32	129.92	
1/14/2026 14:33	129.92	
1/15/2026 14:33	130.1	
1/16/2026 14:33	129.92	
1/17/2026 14:33	129.92	
1/18/2026 12:33	130.1	
1/19/2026 14:34	130.1	
1/20/2026 12:34	130.1	
1/21/2026 15:34	130.64	
12/22/2025 12:24		134.96
12/23/2025 13:25		134.24
12/24/2025 16:25		134.06
12/25/2025 12:25		134.06
12/26/2025 11:25		134.06
12/27/2025 14:25		135.14
12/28/2025 15:26		134.6
12/29/2025 14:56		134.6
12/30/2025 15:56		134.42
12/31/2025 13:56		134.06
1/1/2026 14:57		135.32
1/2/2026 10:57		134.24
1/2/2026 23:57		133.88
1/4/2026 11:57		134.06
1/5/2026 11:57		134.6
1/6/2026 12:58		134.6
1/7/2026 12:58		134.96
1/8/2026 11:42		134.6
1/9/2026 14:43		134.6
1/10/2026 15:43		134.78
1/11/2026 14:43		134.78
1/12/2026 15:32		134.96
1/13/2026 13:32		134.78
1/14/2026 14:33		134.78
1/15/2026 14:33		134.96
1/16/2026 15:33		135.14

1/17/2026 13:33	134.78	
1/18/2026 13:33	135.14	
1/19/2026 14:34	134.96	
1/20/2026 12:34	134.78	
1/21/2026 14:34	135.32	
12/22/2025 12:24		133.52
12/23/2025 13:25		132.44
12/24/2025 0:25		132.08
12/25/2025 12:25		132.26
12/26/2025 12:25		132.44
12/27/2025 14:25		133.88
12/28/2025 15:26		133.34
12/29/2025 15:56		133.34
12/30/2025 15:56		132.98
12/31/2025 10:56		132.44
1/1/2026 14:57		134.06
1/2/2026 12:57		132.98
1/3/2026 10:57		132.44
1/4/2026 11:57		132.62
1/5/2026 11:57		133.52
1/6/2026 12:58		133.34
1/7/2026 15:37		134.06
1/8/2026 11:42		133.34
1/9/2026 14:43		133.52
1/10/2026 15:43		133.52
1/11/2026 13:43		133.7
1/12/2026 15:32		134.06
1/13/2026 13:32		133.88
1/14/2026 14:33		134.06
1/15/2026 14:33		134.24
1/16/2026 15:33		134.42
1/17/2026 13:33		134.06
1/18/2026 13:33		134.6
1/19/2026 14:34		134.6
1/20/2026 12:34		134.24
1/21/2026 15:34		135.14
12/22/2025 13:24		135.86
12/23/2025 13:25		134.42
12/24/2025 3:25		134.06
12/25/2025 14:25		134.96
12/26/2025 12:25		134.6
12/27/2025 14:25		136.04
12/28/2025 11:25		135.14
12/29/2025 14:56		135.5

12/30/2025 15:56	135.14
12/30/2025 23:56	134.6
1/1/2026 14:57	136.22
1/2/2026 11:57	135.32
1/3/2026 10:57	134.96
1/4/2026 11:57	135.14
1/5/2026 11:57	136.76
1/6/2026 12:58	136.04
1/7/2026 12:58	136.94
1/8/2026 11:42	137.12
1/9/2026 15:43	136.04
1/10/2026 14:43	136.22
1/11/2026 12:43	136.4
1/12/2026 14:32	136.76
1/13/2026 13:32	136.94
1/14/2026 15:33	137.3
1/15/2026 14:33	137.12
1/16/2026 14:33	137.12
1/17/2026 12:33	137.12
1/18/2026 12:33	137.66
1/19/2026 11:34	137.3
1/20/2026 12:34	137.48
1/21/2026 15:34	138.38
12/22/2025 13:24	152.42
12/23/2025 13:25	151.16
12/24/2025 1:25	150.8
12/25/2025 12:25	150.62
12/26/2025 12:25	150.26
12/27/2025 14:25	151.52
12/28/2025 13:25	150.8
12/29/2025 14:56	150.98
12/30/2025 15:56	150.62
12/30/2025 23:56	149.9
1/1/2026 14:57	151.52
1/2/2026 12:57	150.44
1/3/2026 10:57	149.9
1/4/2026 11:57	149.9
1/5/2026 11:57	150.8
1/6/2026 12:58	150.44
1/7/2026 12:58	151.16
1/8/2026 11:42	150.8
1/9/2026 14:43	150.26
1/10/2026 15:43	150.44
1/11/2026 14:43	150.62

							150.8
							150.8
							150.98
							150.98
							150.98
							150.8
							151.16
							150.98
							150.98
							151.52
TP-08	15 ft	30 ft	45 ft	100 ft	125 ft	150 ft	
	12/22/2025 13:20	119.12					
	12/23/2025 1:20	117.5					
	12/23/2025 23:20	116.6					
	12/25/2025 12:21	115.7					
	12/26/2025 12:21	115.16					
	12/27/2025 14:33	116.78					
	12/28/2025 14:33	114.98					
	12/29/2025 13:56	114.8					
	12/30/2025 15:56	114.26					
	12/31/2025 6:56	113.72					
	1/1/2026 14:57	114.26					
	1/2/2026 10:57	113.72					
	1/2/2026 23:57	112.46					
	1/3/2026 23:57	111.2					
	1/5/2026 14:57	111.2					
	1/6/2026 11:58	110.3					
	1/7/2026 14:54	111.74					
	1/7/2026 23:03	109.04					
	1/9/2026 14:43	106.7					
	1/10/2026 15:43	107.42					
	1/11/2026 14:43	107.96					
	1/12/2026 14:44	108.32					
	1/13/2026 14:44	108.68					
	1/14/2026 15:44	108.86					
	1/15/2026 14:44	109.04					
	1/16/2026 16:44	109.76					
	1/17/2026 13:45	109.76					
	1/18/2026 16:45	111.02					
	1/19/2026 14:45	111.2					
	1/20/2026 12:45	111.02					
	1/21/2026 14:45	112.82					
	12/22/2025 12:20		123.44				
	12/23/2025 13:20		122.54				

12/24/2025 0:20	121.82	
12/24/2025 23:20	120.92	
12/26/2025 11:21	120.74	
12/27/2025 14:33	122.72	
12/28/2025 15:33	121.1	
12/29/2025 13:56	121.1	
12/30/2025 14:56	120.38	
12/31/2025 6:56	119.66	
1/1/2026 15:57	120.38	
1/2/2026 10:57	119.84	
1/3/2026 9:57	118.22	
1/3/2026 23:57	116.24	
1/5/2026 14:57	116.06	
1/6/2026 23:58	115.34	
1/7/2026 13:58	117.68	
1/7/2026 23:03	113	
1/9/2026 14:43	110.66	
1/10/2026 15:43	113	
1/11/2026 14:43	114.62	
1/12/2026 15:44	115.88	
1/13/2026 15:44	116.96	
1/14/2026 15:44	117.68	
1/15/2026 15:44	117.68	
1/16/2026 15:44	116.42	
1/17/2026 22:45	118.76	
1/18/2026 16:45	123.98	
1/19/2026 15:45	128.48	
1/20/2026 22:45	131.72	
1/21/2026 22:45	134.6	
12/22/2025 12:20		129.02
12/23/2025 13:20		127.94
12/23/2025 23:20		127.58
12/25/2025 13:21		127.76
12/26/2025 11:21		127.76
12/27/2025 11:33		129.74
12/28/2025 15:33		129.92
12/29/2025 14:56		130.28
12/29/2025 23:56		129.38
12/31/2025 1:56		110.12
1/1/2026 15:57		100.4
1/2/2026 13:57		102.02
1/3/2026 10:57		98.96
1/4/2026 2:57		96.8
1/5/2026 15:57		101.3

1/6/2026 13:58	101.12	
1/7/2026 14:54	99.5	
1/8/2026 13:43	96.08	
1/8/2026 23:43	94.64	
1/10/2026 16:43	99.5	
1/11/2026 15:43	102.2	
1/12/2026 15:44	104.54	
1/13/2026 16:44	108.68	
1/14/2026 15:44	111.2	
1/15/2026 22:44	108.86	
1/16/2026 22:44	117.5	
1/17/2026 22:45	124.34	
1/18/2026 16:45	129.02	
1/19/2026 16:45	132.08	
1/20/2026 13:45	134.42	
1/21/2026 14:45	137.48	
12/21/2025 23:20		117.32
12/23/2025 1:20		115.88
12/24/2025 1:20		113.18
12/25/2025 0:20		106.34
12/26/2025 13:21		103.46
12/27/2025 16:33		105.26
12/27/2025 23:33		104.18
12/28/2025 23:33		101.48
12/30/2025 14:56		101.48
12/31/2025 7:56		101.48
1/1/2026 23:57		99.14
1/2/2026 10:57		102.56
1/3/2026 11:57		101.3
1/4/2026 3:57		98.96
1/5/2026 14:57		101.12
1/6/2026 11:58		100.58
1/6/2026 23:58		99.32
1/7/2026 23:03		97.88
1/8/2026 23:43		96.26
1/10/2026 20:43		98.78
1/11/2026 16:43		100.58
1/12/2026 16:44		102.92
1/13/2026 21:44		107.42
1/14/2026 16:44		109.58
1/15/2026 23:44		115.16
1/16/2026 23:44		127.58
1/17/2026 22:45		132.8
1/18/2026 10:45		136.04

1/19/2026 10:45	138.38	
1/20/2026 10:45	140.18	
1/21/2026 13:45	143.24	
12/22/2025 12:20		122.18
12/22/2025 23:20		121.1
12/23/2025 23:20		118.04
12/24/2025 23:20		110.3
12/26/2025 13:21		107.24
12/27/2025 16:33		109.04
12/27/2025 23:33		107.06
12/28/2025 23:33		103.28
12/30/2025 14:56		102.92
12/31/2025 6:56		103.28
1/1/2026 22:57		100.76
1/2/2026 10:57		104.36
1/3/2026 9:57		103.1
1/4/2026 14:57		100.4
1/5/2026 14:57		102.92
1/6/2026 11:58		102.02
1/7/2026 14:54		101.48
1/8/2026 10:43		100.04
1/8/2026 23:43		97.34
1/10/2026 16:43		100.4
1/11/2026 16:43		102.56
1/12/2026 16:44		105.44
1/13/2026 16:44		109.94
1/14/2026 16:44	112.28	
1/15/2026 23:44		123.26
1/16/2026 22:44		132.08
1/17/2026 23:45		136.4
1/18/2026 10:45		140.72
1/19/2026 9:45		142.52
1/20/2026 10:45		143.96
1/21/2026 13:45	146.3	
12/22/2025 16:20		128.84
12/22/2025 23:20		125.96
12/23/2025 23:20		122.54
12/25/2025 0:20		115.16
12/26/2025 13:21		111.56
12/27/2025 16:33		113
12/27/2025 23:33		110.12
12/29/2025 15:56		106.16
12/30/2025 16:56		105.8
12/31/2025 6:56		105.98

1/1/2026 23:57							104.18	
1/2/2026 10:57							107.78	
1/3/2026 9:57							106.34	
1/4/2026 3:57							103.1	
1/5/2026 14:57							106.34	
1/6/2026 14:58							105.44	
1/7/2026 18:03							105.08	
1/8/2026 14:43							103.82	
1/8/2026 23:43							99.68	
1/10/2026 15:43							103.64	
1/11/2026 15:43							105.62	
1/12/2026 16:44							109.04	
1/13/2026 16:44							113.54	
1/14/2026 15:44							115.34	
1/15/2026 22:44							132.62	
1/16/2026 15:44							140.54	
1/17/2026 13:45							144.68	
1/18/2026 10:45							149	
1/19/2026 9:45							150.44	
1/20/2026 10:45							151.88	
1/21/2026 10:45							153.86	
TP-09	15 ft	30 ft	45 ft	60 ft	80 ft	100 ft	125 ft	
12/22/2025 13:23	112.1							
12/23/2025 12:37	111.38							
12/24/2025 7:58	111.56							
12/25/2025 11:02	111.56							
12/26/2025 11:33	111.74							
12/27/2025 13:28	112.82							
12/28/2025 11:38	111.74							
12/29/2025 14:44	111.92							
12/30/2025 16:06	111.74							
12/31/2025 9:51	111.74							
1/1/2026 14:58	112.64							
1/2/2026 11:24	112.1							
1/3/2026 12:02	111.38							
1/4/2026 12:33	111.56							
1/5/2026 9:28	112.28							
1/6/2026 12:08	112.28							
1/7/2026 15:18	112.64							
1/8/2026 9:37	112.28							
1/9/2026 14:56	111.92							
1/10/2026 13:45	111.92							
1/11/2026 14:34	112.1							
1/12/2026 14:44	112.28							

1/13/2026 13:43	112.1	
1/14/2026 14:14	112.28	
1/15/2026 14:11	112.28	
1/16/2026 15:16	112.46	
1/17/2026 6:52	112.28	
1/18/2026 12:10	112.46	
1/19/2026 10:25	112.1	
1/20/2026 12:59	112.1	
1/21/2026 14:54	112.64	
12/22/2025 9:34		119.3
12/23/2025 10:30		118.22
12/24/2025 7:58		118.4
12/25/2025 10:57		118.58
12/26/2025 11:33		118.4
12/27/2025 10:28		119.3
12/28/2025 10:38		118.76
12/29/2025 13:44		118.76
12/30/2025 14:33		118.58
12/30/2025 23:46		118.22
1/1/2026 14:58		119.12
1/2/2026 10:05		119.12
1/3/2026 9:40		118.22
1/4/2026 12:33		118.4
1/5/2026 9:28		119.48
1/6/2026 11:07		118.94
1/7/2026 9:16		119.12
1/8/2026 9:37		119.48
1/9/2026 9:33		118.76
1/10/2026 10:57		118.76
1/11/2026 11:33		118.76
1/12/2026 9:41		118.94
1/13/2026 10:42		118.94
1/14/2026 10:24		119.12
1/15/2026 9:04		119.12
1/16/2026 15:16		119.12
1/17/2026 9:08		118.94
1/18/2026 9:40		119.3
1/19/2026 9:24		119.66
1/20/2026 9:50		119.3
1/21/2026 11:12		119.3
12/22/2025 9:34		126.68
12/23/2025 10:00		125.6
12/24/2025 7:58		125.78
12/25/2025 10:57		125.96

12/26/2025 9:44	125.78	
12/27/2025 10:28	126.86	
12/28/2025 8:37	126.14	
12/29/2025 8:42	126.14	
12/30/2025 14:33	125.96	
12/31/2025 7:50	125.78	
1/1/2026 14:18	126.5	
1/2/2026 10:05	126.68	
1/3/2026 12:02	125.96	
1/4/2026 14:33	126.14	
1/5/2026 9:28	127.4	
1/6/2026 12:08	126.68	
1/7/2026 9:16	127.04	
1/8/2026 9:37	127.22	
1/9/2026 8:42	126.5	
1/10/2026 8:50	126.5	
1/11/2026 8:32	126.5	
1/12/2026 9:41	126.68	
1/13/2026 9:14	126.5	
1/14/2026 9:24	126.86	
1/15/2026 9:04	127.04	
1/16/2026 9:47	126.86	
1/17/2026 10:41	126.86	
1/18/2026 10:10	127.58	
1/19/2026 9:24	127.58	
1/20/2026 8:50	127.22	
1/21/2026 11:01	127.4	
12/22/2025 9:34		133.7
12/23/2025 12:37		132.62
12/24/2025 7:58		132.62
12/25/2025 10:57		132.98
12/26/2025 11:33		132.8
12/27/2025 10:28		133.88
12/28/2025 9:59		133.16
12/29/2025 8:42		133.16
12/30/2025 14:33		132.8
12/30/2025 23:46		132.62
1/1/2026 14:58		133.34
1/2/2026 10:05		133.88
1/3/2026 3:53		132.8
1/4/2026 12:33		132.98
1/5/2026 9:28		134.42
1/6/2026 11:07		133.52
1/7/2026 9:16		134.06

1/8/2026 9:37	134.42	
1/9/2026 8:42	133.52	
1/10/2026 8:50	133.52	
1/11/2026 9:33	133.52	
1/12/2026 9:41	133.7	
1/13/2026 9:41	133.7	
1/14/2026 9:24	134.06	
1/15/2026 9:03	134.06	
1/16/2026 8:16	133.7	
1/17/2026 9:08	133.7	
1/18/2026 9:40	134.42	
1/19/2026 9:24	134.78	
1/20/2026 8:50	134.24	
1/21/2026 11:01	134.24	
12/22/2025 13:23		138.02
12/23/2025 12:37		137.12
12/24/2025 7:58		137.12
12/25/2025 11:47		137.3
12/26/2025 11:33		137.12
12/27/2025 13:58		138.2
12/28/2025 13:39		137.3
12/29/2025 14:44		137.48
12/30/2025 16:06		137.48
12/30/2025 23:46		136.94
1/1/2026 14:58		138.2
1/2/2026 11:24		137.84
1/2/2026 23:43		136.94
1/4/2026 13:33		137.12
1/5/2026 11:29		137.84
1/6/2026 12:08		138.02
1/7/2026 12:17		138.02
1/8/2026 11:53		137.66
1/9/2026 9:33		137.3
1/10/2026 11:24		137.48
1/11/2026 14:34		137.84
1/12/2026 14:44		138.02
1/13/2026 15:31		138.2
1/14/2026 11:09		138.2
1/15/2026 14:33		138.38
1/16/2026 13:48		138.38
1/17/2026 6:52		138.2
1/18/2026 12:10		138.74
1/19/2026 10:25		138.38
1/20/2026 11:29		138.2

1/21/2026 14:55	138.92	
12/22/2025 9:34		157.1
12/23/2025 12:37		156.56
12/24/2025 7:58		156.74
12/25/2025 10:57		156.56
12/26/2025 11:33		156.56
12/27/2025 10:28		157.64
12/28/2025 9:59		156.74
12/29/2025 8:42		156.74
12/30/2025 16:06		156.56
12/30/2025 23:46		156.56
1/1/2026 14:58		157.28
1/2/2026 11:24		157.1
1/3/2026 12:41		156.74
1/4/2026 14:33		156.92
1/5/2026 9:28		157.82
1/6/2026 12:08		157.46
1/7/2026 9:16		157.64
1/8/2026 9:37		157.82
1/9/2026 11:34		156.92
1/10/2026 10:57		157.28
1/11/2026 12:33		157.28
1/12/2026 11:42		157.46
1/13/2026 9:41		157.64
1/14/2026 9:24		157.64
1/15/2026 9:03		157.82
1/16/2026 9:47		157.64
1/17/2026 6:52		157.64
1/18/2026 10:10		158
1/19/2026 10:25		157.82
1/20/2026 8:50		158
1/21/2026 14:54		158.36
12/22/2025 9:34		208.4
12/23/2025 10:30		207.32
12/23/2025 23:36		206.96
12/25/2025 11:02		207.68
12/26/2025 10:44		207.32
12/27/2025 10:28		208.4
12/28/2025 9:59		207.86
12/29/2025 9:43		208.04
12/30/2025 9:44		207.68
12/30/2025 23:46		207.32
1/1/2026 14:58		207.86
1/2/2026 10:05		208.04

1/3/2026 10:40	207.14
1/4/2026 10:32	207.14
1/5/2026 9:28	208.4
1/6/2026 12:08	207.86
1/7/2026 9:16	208.04
1/8/2026 9:37	208.22
1/9/2026 9:33	207.86
1/10/2026 9:42	208.22
1/11/2026 9:33	208.22
1/12/2026 9:41	208.22
1/13/2026 9:41	208.22
1/14/2026 9:24	208.58
1/15/2026 9:03	208.58
1/16/2026 8:46	208.04
1/17/2026 9:41	208.22
1/18/2026 10:10	208.94
1/19/2026 9:24	208.58
1/20/2026 8:50	208.4
1/21/2026 11:01	208.22

TP-10	15 ft	30 ft	45 ft	60 ft	80 ft	100 ft	125 ft
12/22/2025 13:12	122.72						
12/23/2025 12:12	120.74						
12/24/2025 0:12	120.74						
12/25/2025 12:58	121.64						
12/26/2025 11:20	121.46						
12/27/2025 12:42	123.62						
12/28/2025 11:24	122.36						
12/29/2025 13:56	122.72						
12/30/2025 14:56	122.18						
12/30/2025 23:56	121.46						
1/1/2026 14:57	123.44						
1/2/2026 11:57	123.08						
1/3/2026 9:57	121.64						
1/4/2026 11:57	122						
1/5/2026 11:42	122.9						
1/6/2026 11:49	123.62						
1/7/2026 12:39	123.98						
1/8/2026 11:43	123.44						
1/9/2026 14:45	122.72						
1/10/2026 14:45	122.72						
1/11/2026 13:45	122.9						
1/12/2026 15:46	123.26						
1/13/2026 15:06	123.26						
1/14/2026 14:42	123.44						

1/15/2026 12:42	123.44	
1/16/2026 13:42	123.62	
1/17/2026 13:43	123.44	
1/18/2026 11:43	124.34	
1/19/2026 10:43	123.62	
1/20/2026 12:44	123.8	
1/21/2026 14:44	124.52	
12/22/2025 12:12		131.54
12/23/2025 12:12		129.74
12/23/2025 23:12		129.38
12/25/2025 10:56		129.92
12/26/2025 11:20		129.56
12/27/2025 12:42		131
12/28/2025 11:24		130.28
12/29/2025 12:56		130.1
12/30/2025 14:56		129.74
12/31/2025 0:56		129.02
1/1/2026 14:57		130.82
1/2/2026 10:57		130.1
1/3/2026 12:57		129.02
1/4/2026 12:57		129.2
1/5/2026 10:16		130.46
1/6/2026 11:49		130.64
1/7/2026 11:53		132.26
1/8/2026 10:43		131.9
1/9/2026 14:45		131.54
1/10/2026 14:45		131.54
1/11/2026 13:45		131.9
1/12/2026 13:46		132.08
1/13/2026 16:06		132.44
1/14/2026 11:06		132.44
1/15/2026 11:42		132.62
1/16/2026 13:42		131.18
1/17/2026 13:43		131.54
1/18/2026 11:43		132.98
1/19/2026 10:43		132.8
1/20/2026 12:44		132.8
1/21/2026 14:44		133.52
12/22/2025 12:12		134.6
12/23/2025 12:12		132.98
12/23/2025 23:12		132.44
12/25/2025 10:56		132.62
12/26/2025 11:20		132.26
12/27/2025 11:12		133.52

12/28/2025 10:12	132.62	
12/29/2025 13:48	132.44	
12/30/2025 13:48	131.72	
12/30/2025 21:48	131.36	
1/1/2026 14:48	132.98	
1/2/2026 10:48	132.8	
1/3/2026 9:48	131.36	
1/4/2026 12:48	131.54	
1/5/2026 9:48	133.16	
1/6/2026 11:48	132.98	
1/7/2026 10:48	133.88	
1/8/2026 10:40	133.88	
1/9/2026 10:40	132.98	
1/10/2026 10:40	133.16	
1/11/2026 14:40	133.34	
1/12/2026 12:40	133.34	
1/13/2026 12:40	133.52	
1/14/2026 10:40	134.06	
1/15/2026 11:40	134.06	
1/16/2026 13:40	133.16	
1/17/2026 11:40	133.16	
1/18/2026 9:40	134.24	
1/19/2026 10:40	134.06	
1/20/2026 10:40	133.52	
1/21/2026 14:40	134.24	
12/22/2025 12:12		138.38
12/23/2025 12:12		136.76
12/24/2025 6:12		136.22
12/25/2025 10:56		136.94
12/26/2025 9:50		136.58
12/27/2025 11:03		138.2
12/28/2025 10:24		137.12
12/29/2025 13:56		137.12
12/30/2025 12:56		136.4
12/30/2025 23:56		136.04
1/1/2026 13:57		137.84
1/2/2026 10:57		138.02
1/3/2026 9:57		136.22
1/4/2026 12:57		136.58
1/5/2026 10:16		138.56
1/6/2026 11:49		138.2
1/7/2026 11:05		138.74
1/8/2026 10:43		138.38
1/9/2026 10:45		137.12

1/10/2026 10:45	137.3	
1/11/2026 11:45	137.12	
1/12/2026 11:46	137.3	
1/13/2026 10:46	137.48	
1/14/2026 11:06	138.02	
1/15/2026 10:42	138.2	
1/16/2026 13:42	137.48	
1/17/2026 9:43	137.48	
1/18/2026 9:43	138.74	
1/19/2026 9:43	138.74	
1/20/2026 10:44	138.02	
1/21/2026 11:44	138.56	
12/22/2025 12:12		138.38
12/23/2025 12:12		136.4
12/24/2025 7:48		135.68
12/25/2025 10:56		136.58
12/26/2025 11:20		136.22
12/27/2025 11:03		137.66
12/28/2025 10:24		136.76
12/29/2025 13:56		136.94
12/30/2025 13:56		136.4
12/30/2025 23:56		135.86
1/1/2026 13:57		137.66
1/2/2026 10:57		137.84
1/3/2026 9:57		135.86
1/4/2026 10:57		136.04
1/5/2026 10:16		138.38
1/6/2026 11:49		138.38
1/7/2026 11:05		138.56
1/8/2026 10:43		138.02
1/9/2026 13:45		136.76
1/10/2026 10:45		137.12
1/11/2026 14:45		137.12
1/12/2026 13:46		137.3
1/13/2026 10:46		137.48
1/14/2026 11:06		138.38
1/15/2026 10:42		138.2
1/16/2026 13:42		137.48
1/17/2026 9:43		137.48
1/18/2026 9:43		139.1
1/19/2026 9:43		139.1
1/20/2026 10:44		138.2
1/21/2026 14:44		138.92
12/22/2025 12:12		138.92

12/23/2025 12:12	136.76	
12/24/2025 6:12	136.04	
12/25/2025 10:56	136.94	
12/26/2025 9:50	136.58	
12/27/2025 11:03	138.2	
12/28/2025 10:24	137.12	
12/29/2025 9:56	137.12	
12/30/2025 13:56	136.76	
12/30/2025 23:56	136.04	
1/1/2026 13:57	138.02	
1/2/2026 10:57	138.56	
1/3/2026 9:57	136.22	
1/4/2026 10:57	136.58	
1/5/2026 10:16	139.1	
1/6/2026 11:49	138.74	
1/7/2026 11:05	139.1	
1/8/2026 10:43	138.74	
1/9/2026 10:45	137.3	
1/10/2026 10:45	137.66	
1/11/2026 13:45	137.48	
1/12/2026 11:46	137.66	
1/13/2026 10:46	137.84	
1/14/2026 11:06	138.74	
1/15/2026 10:42	138.74	
1/16/2026 9:42	137.84	
1/17/2026 9:43	137.84	
1/18/2026 9:43	139.82	
1/19/2026 9:43	139.64	
1/20/2026 10:44	138.74	
1/21/2026 11:44	139.28	
12/22/2025 12:12		152.96
12/23/2025 12:12		150.98
12/24/2025 7:48		150.26
12/25/2025 10:56		151.34
12/26/2025 13:50		150.8
12/27/2025 9:41		152.6
12/28/2025 10:24		151.52
12/29/2025 9:56		151.16
12/30/2025 13:56		150.8
12/30/2025 23:56		150.08
1/1/2026 13:57		152.24
1/2/2026 10:57		152.6
1/3/2026 9:57		150.26
1/4/2026 12:57		150.8

1/5/2026 10:16							153.14
1/6/2026 11:49							152.96
1/7/2026 10:05							153.14
1/8/2026 10:43							152.78
1/9/2026 10:45							151.34
1/10/2026 10:45							151.7
1/11/2026 13:45							151.34
1/12/2026 9:46							151.52
1/13/2026 10:46							151.7
1/14/2026 11:06							152.6
1/15/2026 10:42							152.6
1/16/2026 9:42							151.52
1/17/2026 9:43							151.88
1/18/2026 9:43							153.68
1/19/2026 9:43							153.5
1/20/2026 10:44							152.42
1/21/2026 11:44							152.96
TP-11	15 ft	30 ft	45 ft	80 ft	100 ft	125 ft	
12/22/2025 13:02	162.5						
12/23/2025 13:02	163.04						
12/24/2025 9:02	162.86						
12/25/2025 12:02	163.4						
12/26/2025 11:02	163.22						
12/27/2025 15:03	164.48						
12/28/2025 14:03	164.48						
12/29/2025 15:56	164.48						
12/30/2025 15:47	164.12						
12/30/2025 23:47	163.58						
1/1/2026 14:47	164.48						
1/2/2026 10:47	163.76						
1/3/2026 1:48	163.4						
1/4/2026 15:48	163.58						
1/5/2026 15:48	164.12						
1/6/2026 12:48	163.76						
1/7/2026 15:19	164.3						
1/8/2026 9:43	164.12						
1/9/2026 15:43	163.76						
1/10/2026 14:43	163.94						
1/11/2026 15:43	164.12						
1/12/2026 15:44	164.12						
1/13/2026 11:01	163.58						
1/14/2026 14:01	163.58						
1/15/2026 15:02	163.58						
1/16/2026 17:02	163.22						

1/17/2026 14:02	163.76	
1/18/2026 14:02	164.48	
1/19/2026 16:03	164.48	
1/20/2026 14:03	164.66	
1/21/2026 15:03	165.56	
12/22/2025 13:02		160.7
12/23/2025 21:02		162.32
12/24/2025 7:02		162.68
12/25/2025 10:02		162.68
12/26/2025 11:02		163.04
12/27/2025 15:03		164.84
12/28/2025 14:03		165.74
12/29/2025 9:56		165.02
12/30/2025 14:47		164.3
12/31/2025 3:47		164.12
1/1/2026 14:47		165.02
1/2/2026 10:47		164.66
1/2/2026 23:48		164.12
1/4/2026 15:48		164.12
1/5/2026 9:48		164.84
1/6/2026 12:48		164.48
1/7/2026 9:48		164.66
1/8/2026 9:43		164.48
1/9/2026 15:43		164.12
1/10/2026 14:43		164.12
1/11/2026 15:43		164.3
1/12/2026 15:44		164.48
1/13/2026 17:01		183.74
1/13/2026 23:01		173.84
1/14/2026 23:02		165.92
1/15/2026 23:02		163.04
1/17/2026 16:02		163.94
1/18/2026 11:02		164.3
1/19/2026 10:02		164.12
1/20/2026 12:03		164.3
1/21/2026 11:03		164.84
12/22/2025 10:02		174.56
12/23/2025 19:02		174.74
12/24/2025 0:02		174.92
12/25/2025 10:02		175.1
12/26/2025 9:02		174.92
12/27/2025 15:03		176.9
12/28/2025 10:03		176.54
12/29/2025 8:56		176

12/30/2025 15:47	175.46
12/31/2025 1:47	174.92
1/1/2026 14:47	175.82
1/2/2026 10:47	175.28
1/2/2026 23:48	174.2
1/4/2026 13:48	174.02
1/5/2026 9:48	175.28
1/6/2026 11:48	174.2
1/7/2026 9:48	175.1
1/8/2026 9:43	174.92
1/9/2026 15:43	174.2
1/10/2026 9:43	174.2
1/11/2026 12:43	174.38
1/12/2026 15:44	174.38
1/13/2026 17:01	187.16
1/13/2026 23:01	176.72
1/15/2026 11:02	172.22
1/16/2026 13:02	170.24
1/17/2026 14:02	173.3
1/18/2026 11:02	173.84
1/19/2026 10:02	173.12
1/20/2026 11:03	174.38
1/21/2026 11:03	174.56
12/22/2025 17:02	178.16
12/23/2025 8:02	177.62
12/24/2025 2:02	176.18
12/25/2025 3:02	174.38
12/25/2025 23:02	163.94
12/27/2025 12:03	163.58
12/28/2025 10:03	162.68
12/29/2025 14:56	161.78
12/30/2025 14:47	160.52
12/30/2025 23:47	159.26
1/1/2026 14:47	159.8
1/2/2026 10:47	158
1/3/2026 23:48	162.86
1/4/2026 23:48	171.32
1/5/2026 16:48	174.92
1/6/2026 11:48	175.64
1/7/2026 9:48	164.12
1/8/2026 20:43	161.06
1/9/2026 8:43	174.74
1/9/2026 23:43	164.84
1/11/2026 13:43	158.18

1/12/2026 12:43	157.64	
1/13/2026 17:01	159.8	
1/14/2026 23:02	160.7	
1/15/2026 10:02	168.8	
1/16/2026 11:02	172.76	
1/16/2026 23:02	168.98	
1/18/2026 13:02	163.4	
1/19/2026 0:02	160.52	
1/20/2026 12:03	156.92	
1/21/2026 14:03	158	
12/22/2025 19:02		186.62
12/22/2025 23:02		186.08
12/23/2025 23:02		182.84
12/25/2025 22:02		181.22
12/25/2025 23:02		181.04
12/27/2025 11:03		182.84
12/28/2025 11:03		182.48
12/29/2025 14:56		181.94
12/30/2025 14:47		181.4
12/30/2025 23:47		181.04
1/1/2026 13:47		181.76
1/2/2026 10:47		181.58
1/3/2026 11:48		180.5
1/4/2026 13:48		180.14
1/5/2026 9:48		182.12
1/6/2026 11:48		181.58
1/7/2026 9:48		182.12
1/8/2026 9:43		181.94
1/9/2026 10:43		181.04
1/10/2026 13:43		181.58
1/11/2026 12:43		181.4
1/12/2026 10:43		181.58
1/13/2026 11:01		181.94
1/14/2026 11:01		181.22
1/15/2026 11:02		180.86
1/16/2026 14:02		180.68
1/17/2026 12:02		182.3
1/18/2026 11:02		183.02
1/19/2026 10:02		182.12
1/20/2026 10:03		183.2
1/20/2026 23:03		181.58
12/22/2025 13:02		192.92
12/23/2025 10:02		188.78
12/24/2025 7:02		187.52

12/25/2025 11:02	187.7
12/26/2025 10:02	186.26
12/27/2025 13:03	181.76
12/28/2025 11:03	180.86
12/29/2025 14:56	180.86
12/30/2025 14:47	180.32
12/30/2025 23:47	179.78
1/1/2026 13:47	180.68
1/2/2026 10:47	180.68
1/3/2026 1:48	179.42
1/4/2026 13:48	179.24
1/5/2026 9:48	181.22
1/6/2026 11:48	181.4
1/7/2026 9:48	181.4
1/8/2026 10:43	181.22
1/9/2026 11:43	180.68
1/10/2026 11:43	180.86
1/11/2026 12:43	181.04
1/12/2026 10:43	181.04
1/13/2026 17:01	192.38
1/14/2026 11:01	180.68
1/15/2026 11:02	180.68
1/16/2026 14:02	180.32
1/17/2026 12:02	181.58
1/18/2026 11:02	182.48
1/19/2026 10:02	181.76
1/20/2026 10:03	182.12
1/21/2026 14:03	182.3

TP-12	15 ft	30 ft	45 ft	80 ft	100 ft	125 ft
12/22/2025 13:22	102.92					
12/23/2025 12:22	101.84					
12/24/2025 1:22	101.48					
12/25/2025 12:23	101.84					
12/26/2025 12:23	101.66					
12/27/2025 11:23	102.74					
12/28/2025 11:23	102.2					
12/29/2025 12:48	102.2					
12/30/2025 14:49	102.02					
12/31/2025 8:49	101.66					
1/1/2026 14:49	102.92					
1/2/2026 10:49	102.38					
1/2/2026 23:49	101.48					
1/4/2026 13:50	101.66					
1/5/2026 9:50	103.28					

1/6/2026 12:50	102.56	
1/7/2026 12:50	102.92	
1/8/2026 10:42	102.56	
1/9/2026 11:43	102.02	
1/10/2026 10:43	102.02	
1/11/2026 11:43	102.38	
1/12/2026 10:43	102.38	
1/13/2026 11:43	102.56	
1/14/2026 12:44	102.56	
1/15/2026 10:44	102.56	
1/16/2026 10:44	102.56	
1/17/2026 11:44	102.56	
1/18/2026 11:44	103.28	
1/19/2026 10:45	103.1	
1/20/2026 11:45	103.46	
1/21/2026 14:45	104	
12/22/2025 12:22		118.22
12/23/2025 12:22		117.5
12/24/2025 8:23		117.14
12/25/2025 12:23		117.32
12/26/2025 11:23		117.5
12/27/2025 11:23		118.22
12/28/2025 10:23		117.86
12/29/2025 10:48		117.86
12/30/2025 14:49		117.86
12/31/2025 2:49		117.32
1/1/2026 14:49		118.4
1/2/2026 10:49		118.22
1/3/2026 9:49		117.32
1/4/2026 8:50		117.32
1/5/2026 9:50		118.58
1/6/2026 12:50		118.22
1/7/2026 11:50		118.4
1/8/2026 10:42		118.22
1/9/2026 10:43		117.68
1/10/2026 10:43		117.86
1/11/2026 9:43		118.04
1/12/2026 9:43		118.22
1/13/2026 10:43		118.4
1/14/2026 12:44		118.58
1/15/2026 11:44		118.76
1/16/2026 10:44		118.4
1/17/2026 11:44		118.58
1/18/2026 11:44		119.12

1/19/2026 10:45	118.58	
1/20/2026 10:45	118.58	
1/21/2026 13:45	118.76	
12/22/2025 13:22		122.9
12/23/2025 12:22		122.18
12/24/2025 8:23		122
12/25/2025 12:23		122.18
12/26/2025 11:23		122.36
12/27/2025 11:23		122.9
12/28/2025 11:23		122.54
12/29/2025 9:48		122.36
12/30/2025 14:49		122.36
12/30/2025 23:49		122
1/1/2026 13:49		123.08
1/2/2026 10:49		122.9
1/2/2026 23:49		122
1/4/2026 10:50		122.18
1/5/2026 9:50		123.26
1/6/2026 12:50		122.9
1/7/2026 11:50		123.08
1/8/2026 9:42		122.72
1/9/2026 11:43		122.54
1/10/2026 8:43		122.36
1/11/2026 9:43		122.54
1/12/2026 11:43		122.72
1/13/2026 11:43		122.9
1/14/2026 9:44		122.72
1/15/2026 9:44		122.9
1/16/2026 15:44		122.9
1/17/2026 11:44		122.9
1/18/2026 11:44		123.44
1/19/2026 11:45		122.9
1/20/2026 8:45		123.08
1/21/2026 13:45		123.26
12/22/2025 13:22		132.44
12/23/2025 12:22		131.72
12/24/2025 8:23		131.54
12/25/2025 13:23		131.9
12/26/2025 11:23		131.9
12/27/2025 13:23		132.26
12/28/2025 10:23		131.9
12/29/2025 10:48		131.9
12/30/2025 13:49		131.9
12/30/2025 23:49		131.54

1/1/2026 13:49	132.44	
1/2/2026 10:49	132.26	
1/3/2026 9:49	131.54	
1/4/2026 10:50	131.72	
1/5/2026 8:50	132.44	
1/6/2026 12:50	132.08	
1/7/2026 11:50	132.26	
1/8/2026 8:42	132.08	
1/9/2026 11:43	131.72	
1/10/2026 11:43	131.9	
1/11/2026 13:43	132.26	
1/12/2026 12:43	132.26	
1/13/2026 11:43	132.44	
1/14/2026 11:44	132.44	
1/15/2026 11:44	132.62	
1/16/2026 12:44	132.44	
1/17/2026 11:44	132.44	
1/18/2026 11:44	132.8	
1/19/2026 11:45	132.44	
1/20/2026 11:45	132.62	
1/21/2026 13:45	132.98	
12/22/2025 13:22		136.4
12/23/2025 12:22		135.68
12/23/2025 23:22		135.32
12/25/2025 13:23		135.86
12/26/2025 11:23		135.68
12/27/2025 13:23		136.04
12/28/2025 12:23		135.68
12/29/2025 15:48		135.86
12/30/2025 13:49		135.86
12/30/2025 23:49		135.5
1/1/2026 13:49		136.22
1/2/2026 10:49		136.04
1/3/2026 9:49		135.5
1/4/2026 10:50		135.68
1/5/2026 8:50		136.22
1/6/2026 12:50		136.04
1/7/2026 12:50		136.22
1/8/2026 8:42		135.86
1/9/2026 12:43		135.68
1/10/2026 12:43		135.86
1/11/2026 12:43		136.04
1/12/2026 11:43		136.22
1/13/2026 11:43		136.4

1/14/2026 8:44	136.4
1/15/2026 12:44	136.58
1/16/2026 15:44	136.58
1/17/2026 11:44	136.58
1/18/2026 11:44	136.94
1/19/2026 11:45	136.58
1/20/2026 12:45	136.76
1/21/2026 13:45	136.94
12/22/2025 13:22	147.56
12/23/2025 12:22	147.38
12/24/2025 7:23	147.2
12/25/2025 12:23	147.56
12/26/2025 11:23	147.38
12/27/2025 14:23	147.38
12/28/2025 9:23	147.2
12/29/2025 9:48	147.2
12/30/2025 11:49	147.38
12/30/2025 23:49	147.2
1/1/2026 13:49	147.56
1/2/2026 10:49	147.56
1/2/2026 23:49	147.2
1/4/2026 10:50	147.38
1/5/2026 8:50	147.74
1/6/2026 10:50	147.2
1/7/2026 9:50	147.2
1/8/2026 8:42	147.38
1/9/2026 15:43	147.2
1/10/2026 8:43	147.2
1/11/2026 14:43	147.38
1/12/2026 9:43	147.38
1/13/2026 8:43	147.56
1/14/2026 8:44	147.74
1/15/2026 9:44	147.74
1/16/2026 15:44	147.74
1/17/2026 14:44	147.74
1/18/2026 13:44	147.74
1/19/2026 14:45	147.74
1/20/2026 8:45	147.74
1/21/2026 13:45	147.92

TP-13	15 ft	30 ft	45 ft	75 ft	100 ft	140 ft
12/22/2025 13:24	121.64					
12/23/2025 0:24	120.38					
12/24/2025 9:24	120.56					
12/25/2025 12:25	120.74					

12/26/2025 12:25	120.56	
12/27/2025 13:25	121.82	
12/28/2025 15:25	121.64	
12/29/2025 15:48	121.82	
12/30/2025 15:49	121.46	
12/30/2025 23:49	120.92	
1/1/2026 14:49	122.18	
1/2/2026 11:36	121.46	
1/3/2026 10:36	121.1	
1/4/2026 11:36	121.1	
1/5/2026 12:19	121.64	
1/6/2026 13:19	122.18	
1/7/2026 13:20	122.72	
1/8/2026 14:43	122.18	
1/9/2026 14:43	122.36	
1/10/2026 15:43	122.36	
1/11/2026 15:43	122.54	
1/12/2026 14:59	122.72	
1/13/2026 15:59	122.9	
1/14/2026 13:23	122.72	
1/15/2026 16:19	123.26	
1/16/2026 15:19	123.44	
1/17/2026 15:26	122.9	
1/18/2026 17:12	123.44	
1/19/2026 14:56	123.26	
1/20/2026 12:54	122.9	
1/21/2026 15:22	124.16	
12/22/2025 12:24		164.48
12/23/2025 12:24		163.58
12/24/2025 9:24		163.58
12/25/2025 12:25		163.76
12/26/2025 12:25		163.76
12/27/2025 13:25		165.02
12/28/2025 15:25		164.48
12/29/2025 15:48		164.66
12/30/2025 15:49		164.48
12/31/2025 8:49		164.12
1/1/2026 14:49		165.56
1/2/2026 11:36		165.02
1/3/2026 11:36		164.3
1/4/2026 11:36		164.3
1/5/2026 9:19		164.84
1/6/2026 12:19		165.38
1/7/2026 13:20		165.74

1/8/2026 10:43	165.2	
1/9/2026 14:43	165.38	
1/10/2026 15:43	165.38	
1/11/2026 16:43	165.74	
1/12/2026 14:59	165.74	
1/13/2026 14:59	165.92	
1/14/2026 13:23	165.92	
1/15/2026 14:19	166.1	
1/16/2026 15:19	166.28	
1/17/2026 13:26	166.1	
1/18/2026 11:54	166.64	
1/19/2026 14:56	166.28	
1/20/2026 11:54	166.1	
1/21/2026 14:22	167	
12/22/2025 12:24		166.46
12/23/2025 12:24		165.92
12/24/2025 4:24		165.56
12/25/2025 12:25		165.74
12/26/2025 12:25		165.92
12/27/2025 11:25		167
12/28/2025 9:25		166.1
12/29/2025 14:48		166.46
12/30/2025 14:49		166.28
12/30/2025 23:49		166.1
1/1/2026 14:49		167.36
1/2/2026 10:36		167
1/2/2026 23:36		166.1
1/4/2026 11:36		166.28
1/5/2026 9:19		167.36
1/6/2026 12:19		167.36
1/7/2026 12:20		167.54
1/8/2026 8:43		167.36
1/9/2026 14:43		167
1/10/2026 15:43		167.18
1/11/2026 13:43		167.36
1/12/2026 13:20		167.54
1/13/2026 11:59		167.36
1/14/2026 10:23		167.54
1/15/2026 10:18		167.72
1/16/2026 14:19		167.72
1/17/2026 13:26		167.72
1/18/2026 10:54		168.62
1/19/2026 10:55		168.08
1/20/2026 10:54		168.26

1/21/2026 14:22	168.8	
12/22/2025 12:24		165.74
12/23/2025 12:24		164.66
12/24/2025 4:24		164.3
12/25/2025 12:25		164.66
12/26/2025 11:25		164.48
12/27/2025 11:25		166.1
12/28/2025 10:25		165.02
12/29/2025 13:48		165.2
12/30/2025 14:49		165.2
12/30/2025 23:49		164.84
1/1/2026 14:49		165.92
1/2/2026 10:36		165.92
1/2/2026 23:36		164.84
1/4/2026 12:36		165.2
1/5/2026 9:19		166.28
1/6/2026 12:19		166.28
1/7/2026 12:20		166.82
1/8/2026 8:43		166.46
1/9/2026 10:43		165.56
1/10/2026 12:43		165.92
1/11/2026 11:43		166.1
1/12/2026 12:20		166.46
1/13/2026 11:59		166.64
1/14/2026 10:23		166.82
1/15/2026 10:18		166.82
1/16/2026 12:19		166.64
1/17/2026 11:19		166.82
1/18/2026 10:54		167.9
1/19/2026 10:55		167.36
1/20/2026 10:54		167.36
1/21/2026 14:22		167.9
12/22/2025 12:24		167.18
12/23/2025 12:24		166.28
12/24/2025 3:24		165.74
12/25/2025 12:25		165.92
12/26/2025 12:25		166.1
12/27/2025 11:25		167.54
12/28/2025 10:25		166.64
12/29/2025 10:48		166.64
12/30/2025 14:49		166.64
12/31/2025 0:49		166.28
1/1/2026 13:49		167.36
1/2/2026 10:36		167.54

1/3/2026 15:36	166.28
1/4/2026 11:36	166.46
1/5/2026 9:19	167.9
1/6/2026 12:19	167.9
1/7/2026 12:20	168.44
1/8/2026 8:43	168.08
1/9/2026 10:43	167
1/10/2026 12:43	167.36
1/11/2026 12:43	167.72
1/12/2026 12:20	168.08
1/13/2026 11:59	168.08
1/14/2026 10:23	168.44
1/15/2026 10:18	168.62
1/16/2026 10:19	168.26
1/17/2026 11:19	168.44
1/18/2026 10:54	169.88
1/19/2026 10:55	168.98
1/20/2026 10:54	168.98
1/21/2026 11:22	169.52
12/22/2025 12:24	168.98
12/23/2025 12:24	168.26
12/23/2025 23:24	167.72
12/25/2025 12:25	168.26
12/26/2025 12:25	168.26
12/27/2025 11:25	169.88
12/28/2025 10:25	168.8
12/29/2025 10:48	168.8
12/30/2025 14:49	168.62
12/31/2025 9:49	168.44
1/1/2026 12:49	169.52
1/2/2026 10:36	169.7
1/3/2026 15:36	168.44
1/4/2026 12:36	168.8
1/5/2026 9:19	170.42
1/6/2026 12:19	170.06
1/7/2026 12:20	170.6
1/8/2026 8:43	170.78
1/9/2026 8:43	169.16
1/10/2026 10:43	169.34
1/11/2026 9:43	169.7
1/12/2026 9:22	170.06
1/13/2026 8:59	169.88
1/14/2026 10:23	170.6
1/15/2026 10:18	170.6

	1/16/2026 8:19						170.06
	1/17/2026 9:19						170.42
	1/18/2026 10:54						172.04
	1/19/2026 10:55						171.14
	1/20/2026 8:45						171.14
	1/21/2026 11:22						171.68
TP-14	15 ft	30 ft	45 ft	75 ft	100 ft	125 ft	150 ft
	12/22/2025 13:29	101.3					
	12/23/2025 13:29	100.58					
	12/24/2025 8:29	100.4					
	12/25/2025 11:29	100.76					
	12/26/2025 11:29	100.4					
	12/27/2025 13:30	101.3					
	12/28/2025 11:30	100.76					
	12/29/2025 14:48	100.94					
	12/30/2025 15:49	100.76					
	12/31/2025 1:49	100.4					
	1/1/2026 14:49	101.66					
	1/2/2026 11:49	100.94					
	1/2/2026 23:49	99.86					
	1/4/2026 12:50	100.04					
	1/5/2026 9:50	101.12					
	1/6/2026 12:50	100.76					
	1/7/2026 11:50	100.58					
	1/8/2026 9:43	99.86					
	1/9/2026 10:43	99.14					
	1/10/2026 10:43	99.14					
	1/11/2026 9:43	99.14					
	1/12/2026 15:43	99.32					
	1/13/2026 11:44	99.14					
	1/14/2026 11:44	99.32					
	1/15/2026 11:44	99.32					
	1/16/2026 10:44	98.96					
	1/17/2026 11:44	98.78					
	1/18/2026 11:25	99.32					
	1/19/2026 11:26	98.96					
	1/20/2026 10:26	98.78					
	1/21/2026 15:26	98.96					
	12/22/2025 10:29		115.52				
	12/23/2025 11:29		114.98				
	12/24/2025 0:29		114.98				
	12/25/2025 11:29		115.34				
	12/26/2025 10:29		114.98				
	12/27/2025 10:30		115.52				

12/28/2025 11:30	115.16	
12/29/2025 9:48	115.16	
12/30/2025 15:49	115.34	
12/30/2025 23:49	114.8	
1/1/2026 14:49	115.52	
1/2/2026 10:49	115.34	
1/3/2026 9:49	114.8	
1/4/2026 11:50	114.98	
1/5/2026 9:50	115.7	
1/6/2026 12:50	115.52	
1/7/2026 11:50	115.7	
1/8/2026 9:43	115.34	
1/9/2026 10:43	114.8	
1/10/2026 10:43	114.98	
1/11/2026 11:43	114.98	
1/12/2026 10:43	114.98	
1/13/2026 11:44	115.16	
1/14/2026 10:44	115.16	
1/15/2026 10:44	115.16	
1/16/2026 14:44	115.16	
1/17/2026 10:44	115.16	
1/18/2026 11:25	115.7	
1/19/2026 10:26	115.52	
1/20/2026 9:26	115.52	
1/21/2026 14:26	115.88	
12/22/2025 10:29		125.96
12/23/2025 11:29		125.6
12/24/2025 8:29		125.6
12/25/2025 11:29		125.96
12/26/2025 11:29		125.6
12/27/2025 13:30		126.14
12/28/2025 15:30		125.78
12/29/2025 9:48		125.78
12/30/2025 15:49		125.96
12/31/2025 0:49		125.6
1/1/2026 14:49		126.14
1/2/2026 10:49		126.14
1/3/2026 9:49		125.6
1/4/2026 10:50		125.78
1/5/2026 9:50		126.32
1/6/2026 12:50		126.32
1/7/2026 11:50		126.5
1/8/2026 9:43		126.14
1/9/2026 9:43		125.78

1/10/2026 9:43	125.78	
1/11/2026 10:43	125.96	
1/12/2026 9:43	125.96	
1/13/2026 11:44	126.14	
1/14/2026 9:44	126.14	
1/15/2026 10:44	126.32	
1/16/2026 10:44	126.14	
1/17/2026 10:44	126.14	
1/18/2026 11:25	126.5	
1/19/2026 10:26	126.32	
1/20/2026 10:26	126.32	
1/21/2026 12:26	126.5	
12/22/2025 14:29		148.82
12/23/2025 13:29		148.1
12/24/2025 8:29		148.1
12/25/2025 11:29		148.28
12/26/2025 11:29		147.92
12/27/2025 13:30		148.82
12/28/2025 15:30		148.64
12/29/2025 14:48		148.64
12/30/2025 15:49		148.82
12/31/2025 8:49		147.92
1/1/2026 14:49		149.18
1/2/2026 11:49		148.46
1/3/2026 11:49		147.74
1/4/2026 14:50		147.92
1/5/2026 9:50		148.82
1/6/2026 12:50		148.64
1/7/2026 11:50		148.46
1/8/2026 11:43		148.28
1/9/2026 15:43		148.1
1/10/2026 14:43		148.28
1/11/2026 15:43		148.64
1/12/2026 15:43		148.64
1/13/2026 15:44		148.82
1/14/2026 13:44		148.64
1/15/2026 16:44		149
1/16/2026 15:44		149
1/17/2026 13:44		148.46
1/18/2026 16:25		149.18
1/19/2026 16:26		149
1/20/2026 11:26		148.46
1/21/2026 15:26		149.18
12/22/2025 14:29		158.9

12/23/2025 13:29	158.54	
12/24/2025 0:29	158.36	
12/25/2025 11:29	158.72	
12/26/2025 11:29	158.54	
12/27/2025 10:30	158.9	
12/28/2025 15:30	158.72	
12/29/2025 15:48	158.9	
12/30/2025 15:49	158.72	
12/31/2025 1:49	158.36	
1/1/2026 14:49	159.26	
1/2/2026 11:49	158.9	
1/3/2026 11:49	158.36	
1/4/2026 14:50	158.54	
1/5/2026 9:50	159.08	
1/6/2026 12:50	159.08	
1/7/2026 11:50	159.26	
1/8/2026 8:43	158.72	
1/9/2026 15:43	158.72	
1/10/2026 16:43	158.9	
1/11/2026 15:43	159.08	
1/12/2026 15:43	158.9	
1/13/2026 15:44	159.08	
1/14/2026 12:44	159.08	
1/15/2026 14:44	159.26	
1/16/2026 16:44	159.44	
1/17/2026 15:44	159.08	
1/18/2026 11:25	159.44	
1/19/2026 12:26	159.26	
1/20/2026 13:26	159.26	
1/21/2026 15:26	159.44	
12/22/2025 13:29		167.54
12/23/2025 13:29		167
12/24/2025 0:29		167
12/25/2025 11:29		167.36
12/26/2025 10:29		167
12/27/2025 13:30		167.36
12/28/2025 15:30		167.18
12/29/2025 14:48		167.18
12/30/2025 15:49		167.36
12/31/2025 0:49		167
1/1/2026 14:49		167.72
1/2/2026 10:49		167.36
1/2/2026 23:49		166.82
1/4/2026 12:50		167

1/5/2026 14:50	167.72	
1/6/2026 12:50	167.36	
1/7/2026 11:50	167.54	
1/8/2026 9:43	167.18	
1/9/2026 15:43	167.18	
1/10/2026 15:43	167.36	
1/11/2026 13:43	167.36	
1/12/2026 16:43	167.54	
1/13/2026 16:44	167.9	
1/14/2026 14:44	167.9	
1/15/2026 13:44	167.9	
1/16/2026 15:44	167.9	
1/17/2026 14:44	167.72	
1/18/2026 12:25	168.08	
1/19/2026 15:26	167.9	
1/20/2026 12:26	167.72	
1/21/2026 14:26	168.08	
12/22/2025 15:29		170.24
12/23/2025 13:29		170.24
12/24/2025 8:29		170.06
12/25/2025 11:29		170.24
12/26/2025 10:29		169.88
12/27/2025 16:30		170.06
12/28/2025 16:30		170.06
12/29/2025 14:48		170.06
12/30/2025 15:49		170.24
12/30/2025 23:49		169.7
1/1/2026 15:49		170.42
1/2/2026 11:49		170.24
1/3/2026 11:49		169.88
1/4/2026 14:50		170.06
1/5/2026 14:50		170.6
1/6/2026 12:50		170.24
1/7/2026 14:06		170.24
1/8/2026 12:43		170.06
1/9/2026 16:43		170.24
1/10/2026 15:43		170.24
1/11/2026 15:43		170.24
1/12/2026 15:43		170.42
1/13/2026 15:44		170.24
1/14/2026 17:44		170.42
1/15/2026 0:44		170.42
1/16/2026 16:44		170.6
1/17/2026 14:44		170.42

1/18/2026 16:25						170.6
1/19/2026 16:26						170.6
1/20/2026 13:26						170.6
1/21/2026 15:26						170.96
TP-15	15 ft	30 ft	45 ft	75 ft	100 ft	
12/22/2025 22:33	176.9					
12/23/2025 13:33	179.06					
12/24/2025 0:33	179.24					
12/25/2025 13:34	179.78					
12/26/2025 12:34	179.6					
12/27/2025 16:34	179.96					
12/28/2025 17:34	179.78					
12/29/2025 16:49	179.6					
12/30/2025 0:49	179.6					
12/31/2025 3:10	179.6					
1/1/2026 17:11	179.6					
1/2/2026 14:11	179.78					
1/3/2026 4:11	179.42					
1/4/2026 12:11	179.6					
1/5/2026 17:18	180.5					
1/6/2026 13:29	180.32					
1/7/2026 15:48	181.22					
1/8/2026 12:42	179.78					
1/9/2026 12:43	179.96					
1/10/2026 15:43	180.14					
1/11/2026 17:43	180.5					
1/12/2026 10:43	179.96					
1/13/2026 22:44	181.04					
1/14/2026 15:44	180.86					
1/15/2026 17:41	181.04					
1/16/2026 17:42	181.22					
1/17/2026 16:42	181.4					
1/18/2026 17:42	182.84					
1/19/2026 17:47	182.3					
1/20/2026 15:50	182.48					
1/21/2026 15:28	182.66					
12/22/2025 13:09		205.34				
12/22/2025 23:33		195.8				
12/24/2025 0:33		194.36				
12/25/2025 13:34		194				
12/26/2025 9:34		193.46				
12/27/2025 13:34		194.36				
12/28/2025 12:34		194				
12/29/2025 14:49		194.18				

12/30/2025 15:10	194	
12/31/2025 3:10	193.64	
1/1/2026 14:11	194.54	
1/2/2026 11:11	194	
1/3/2026 2:11	193.64	
1/4/2026 5:11	193.64	
1/5/2026 10:12	194.36	
1/6/2026 12:29	194.54	
1/7/2026 12:25	194.72	
1/8/2026 10:42	194.36	
1/9/2026 13:43	194.54	
1/10/2026 16:43	194.72	
1/11/2026 13:43	194.9	
1/12/2026 14:43	195.08	
1/13/2026 14:43	195.26	
1/14/2026 13:44	195.26	
1/15/2026 14:44	194.9	
1/16/2026 14:42	195.26	
1/17/2026 12:42	195.62	
1/18/2026 12:42	195.98	
1/18/2026 23:42	195.26	
1/20/2026 11:54	195.62	
1/21/2026 14:28	196.16	
12/22/2025 13:09		210.56
12/22/2025 23:33		199.58
12/23/2025 23:33		197.24
12/25/2025 13:34		196.7
12/26/2025 11:34		196.34
12/27/2025 13:34		197.42
12/28/2025 12:34		197.06
12/29/2025 13:49		197.24
12/30/2025 15:10		197.06
12/31/2025 0:10		196.52
1/1/2026 14:11		197.78
1/2/2026 11:11		197.06
1/3/2026 1:11		196.52
1/4/2026 13:11		196.7
1/5/2026 11:12		197.24
1/6/2026 12:29		197.78
1/7/2026 12:25		197.6
1/8/2026 13:42		197.42
1/9/2026 13:43		197.42
1/10/2026 13:43		197.6
1/11/2026 13:43		197.78

1/12/2026 14:43	197.96	
1/13/2026 12:43	198.14	
1/14/2026 12:44	198.14	
1/15/2026 12:44	197.78	
1/16/2026 14:42	198.14	
1/17/2026 13:42	198.68	
1/18/2026 13:42	199.22	
1/19/2026 13:42	198.32	
1/20/2026 12:54	198.68	
1/21/2026 14:28	199.4	
12/22/2025 10:16		212.18
12/22/2025 23:33		200.84
12/24/2025 0:33		198.68
12/25/2025 13:34		198.32
12/26/2025 11:34		197.6
12/27/2025 16:34		198.32
12/28/2025 13:34		197.78
12/29/2025 15:49		198.14
12/30/2025 15:10		198.14
12/31/2025 2:10		197.78
1/1/2026 17:11		198.5
1/2/2026 12:11		198.32
1/3/2026 2:11		197.78
1/4/2026 12:11		197.96
1/5/2026 11:12		198.68
1/6/2026 13:29		198.5
1/7/2026 15:48		199.22
1/8/2026 11:42		198.14
1/9/2026 17:43		198.5
1/10/2026 17:43		198.5
1/11/2026 13:43		198.68
1/12/2026 16:43		198.86
1/13/2026 17:44		199.22
1/14/2026 14:44		199.22
1/15/2026 0:44		198.86
1/16/2026 16:42		199.04
1/17/2026 16:42		199.76
1/18/2026 17:42		200.12
1/18/2026 23:42		199.22
1/20/2026 15:50		199.94
1/21/2026 15:28		200.48
12/22/2025 13:09		211.64
12/22/2025 23:33		199.94
12/24/2025 0:33		197.78

12/25/2025 13:34	197.06
12/25/2025 23:34	196.52
12/27/2025 13:34	197.6
12/28/2025 13:34	197.24
12/29/2025 13:49	197.42
12/30/2025 15:10	197.24
12/31/2025 14:10	196.88
1/1/2026 14:11	197.78
1/2/2026 12:11	197.42
1/3/2026 6:11	196.88
1/4/2026 4:11	196.7
1/5/2026 11:12	197.6
1/6/2026 14:29	197.96
1/7/2026 12:25	197.96
1/8/2026 13:42	197.6
1/9/2026 16:43	197.6
1/10/2026 13:43	197.78
1/11/2026 13:43	197.96
1/12/2026 16:43	198.14
1/13/2026 15:43	198.5
1/14/2026 11:44	198.32
1/15/2026 13:44	198.5
1/16/2026 14:42	198.86
1/17/2026 13:42	199.22
1/18/2026 13:42	199.58
1/19/2026 11:42	199.04
1/20/2026 12:54	199.76
1/21/2026 14:28	200.3

TP-16	15 ft	30 ft	45 ft	60 ft	80 ft	100 ft
12/22/2025 15:13	134.24					
12/22/2025 23:13	133.52					
12/24/2025 7:13	133.7					
12/25/2025 12:14	133.88					
12/26/2025 11:14	133.7					
12/27/2025 14:14	134.42					
12/28/2025 16:14	133.88					
12/29/2025 15:56	133.7					
12/30/2025 15:56	133.52					
12/30/2025 23:56	132.98					
1/1/2026 14:57	133.7					
1/2/2026 13:57	132.98					
1/2/2026 23:57	132.44					
1/4/2026 11:57	132.62					
1/5/2026 16:57	132.98					

1/6/2026 12:58	132.8
1/7/2026 12:58	133.34
1/8/2026 11:42	132.98
1/9/2026 16:43	132.8
1/10/2026 15:43	132.62
1/11/2026 15:43	132.62
1/12/2026 15:43	132.62
1/13/2026 14:43	132.26
1/14/2026 15:44	132.08
1/15/2026 17:44	132.26
1/16/2026 16:44	132.62
1/17/2026 15:44	132.26
1/18/2026 16:44	133.16
1/19/2026 16:45	133.7
1/20/2026 13:45	133.88
1/21/2026 15:45	135.5
12/22/2025 13:13	166.1
12/23/2025 13:13	165.74
12/25/2025 0:13	165.74
12/25/2025 11:14	166.1
12/26/2025 10:14	166.46
12/27/2025 10:14	167.72
12/28/2025 16:14	167.72
12/29/2025 15:56	167.9
12/30/2025 14:56	167.72
12/31/2025 9:56	167.54
1/1/2026 13:57	169.16
1/2/2026 11:57	169.16
1/3/2026 10:57	168.26
1/4/2026 7:57	168.44
1/5/2026 14:57	169.52
1/6/2026 11:58	170.06
1/7/2026 9:58	170.24
1/8/2026 10:42	170.24
1/9/2026 14:43	170.42
1/10/2026 15:43	170.42
1/11/2026 15:43	170.6
1/12/2026 15:43	170.42
1/13/2026 14:43	170.6
1/14/2026 15:44	171.14
1/15/2026 15:44	171.86
1/16/2026 15:44	172.76
1/17/2026 15:44	172.76
1/18/2026 15:44	172.94

1/19/2026 15:45	172.76	
1/20/2026 11:45	172.58	
1/21/2026 13:45	172.94	
12/22/2025 13:13		133.34
12/23/2025 12:13		132.08
12/23/2025 23:13		131.9
12/25/2025 11:14		132.26
12/26/2025 10:14		132.08
12/27/2025 13:14		133.16
12/28/2025 15:14		132.62
12/29/2025 13:56		132.62
12/30/2025 14:56		132.44
12/30/2025 23:56		131.9
1/1/2026 13:57		133.34
1/2/2026 11:57		133.16
1/3/2026 23:57		117.32
1/4/2026 0:57		117.68
1/5/2026 14:57		132.98
1/6/2026 11:58		133.16
1/7/2026 10:58		132.98
1/8/2026 10:42		132.62
1/9/2026 11:43		122.54
1/10/2026 16:43		132.8
1/11/2026 12:43		132.98
1/12/2026 14:43		133.16
1/13/2026 12:43		133.16
1/14/2026 10:44		133.16
1/15/2026 12:44		133.34
1/16/2026 14:44		133.52
1/17/2026 13:44		133.52
1/18/2026 11:44		133.88
1/19/2026 11:45		133.7
1/20/2026 11:45		133.88
1/21/2026 13:45		134.6
12/22/2025 13:13		138.38
12/23/2025 13:13		137.3
12/23/2025 23:13		136.94
12/25/2025 11:14		137.12
12/26/2025 10:14		137.12
12/27/2025 13:14		138.56
12/28/2025 16:14		138.02
12/29/2025 14:56		138.02
12/30/2025 14:56		137.84
12/31/2025 9:56		137.48

1/1/2026 13:57	138.56	
1/2/2026 11:57	138.38	
1/3/2026 9:57	137.3	
1/4/2026 10:57	137.3	
1/5/2026 14:57	138.02	
1/6/2026 11:58	138.38	
1/7/2026 12:58	138.56	
1/8/2026 11:42	138.2	
1/9/2026 15:43	138.2	
1/10/2026 15:43	138.2	
1/11/2026 14:43	138.2	
1/12/2026 14:43	138.2	
1/13/2026 14:43	138.38	
1/14/2026 11:44	138.2	
1/15/2026 12:44	138.38	
1/16/2026 16:44	138.56	
1/17/2026 13:44	138.38	
1/18/2026 12:44	138.56	
1/19/2026 15:45	138.56	
1/20/2026 11:45	138.38	
1/21/2026 13:45	139.1	
12/22/2025 14:13		138.38
12/23/2025 13:13		137.48
12/24/2025 1:13		136.76
12/25/2025 12:14		137.48
12/26/2025 12:14		137.3
12/27/2025 11:14		138.38
12/28/2025 17:14		137.48
12/29/2025 10:56		137.48
12/30/2025 15:56		137.66
12/31/2025 0:56		137.12
1/1/2026 13:57		138.02
1/2/2026 11:57		138.02
1/3/2026 10:57		137.12
1/4/2026 11:57		137.48
1/5/2026 9:57		138.2
1/6/2026 12:58		138.02
1/7/2026 11:58		138.56
1/8/2026 11:42		138.38
1/9/2026 16:43		137.66
1/10/2026 11:43		137.66
1/11/2026 13:43		137.66
1/12/2026 14:43		137.84
1/13/2026 16:43		138.02

1/14/2026 10:44								138.2
1/15/2026 16:44								138.2
1/16/2026 16:44								138.2
1/17/2026 12:44								138.02
1/18/2026 16:44								138.92
1/19/2026 11:45								138.2
1/20/2026 10:45								138.2
1/21/2026 15:45								139.28
12/22/2025 13:13								141.8
12/23/2025 13:13								140.9
12/23/2025 23:13								140.36
12/25/2025 11:14								140.72
12/26/2025 11:14								140.72
12/27/2025 10:14								141.98
12/28/2025 15:14								141.26
12/29/2025 14:56								141.44
12/30/2025 14:56								141.08
12/31/2025 0:56								140.72
1/1/2026 13:57								141.98
1/2/2026 11:57								141.8
1/3/2026 13:57								140.72
1/4/2026 11:57								141.08
1/5/2026 9:57								141.62
1/6/2026 11:58								141.62
1/7/2026 11:58								142.16
1/8/2026 10:42								141.62
1/9/2026 15:43								141.26
1/10/2026 12:43								141.26
1/11/2026 14:43								141.44
1/12/2026 14:43								141.62
1/13/2026 11:43								141.62
1/14/2026 10:44								141.62
1/15/2026 11:44								141.62
1/16/2026 14:44								141.62
1/17/2026 11:44								141.44
1/18/2026 10:44								141.98
1/19/2026 11:45								141.62
1/20/2026 10:45								141.62
1/21/2026 13:45								142.16
TP-17	15 ft	30 ft	45 ft	60 ft	80 ft	100 ft	125 ft	
12/22/2025 14:35	129.74							
12/23/2025 18:35	129.56							
12/24/2025 1:35	129.56							
12/25/2025 12:36	129.74							

12/26/2025 12:36	129.56	
12/27/2025 10:36	129.92	
12/28/2025 9:36	129.38	
12/29/2025 9:56	129.02	
12/30/2025 13:56	128.48	
12/30/2025 23:56	128.12	
1/1/2026 14:57	128.66	
1/2/2026 10:57	128.12	
1/3/2026 10:57	127.58	
1/4/2026 15:57	127.76	
1/5/2026 9:57	128.84	
1/6/2026 12:58	128.12	
1/7/2026 10:58	129.02	
1/8/2026 10:42	129.74	
1/9/2026 9:43	128.66	
1/10/2026 9:43	129.38	
1/11/2026 10:43	130.1	
1/12/2026 10:43	130.64	
1/13/2026 9:43	131	
1/14/2026 9:44	131.54	
1/15/2026 10:44	132.44	
1/16/2026 10:44	132.44	
1/17/2026 9:44	132.44	
1/18/2026 10:44	133.16	
1/19/2026 9:45	133.16	
1/20/2026 10:45	133.52	
1/21/2026 15:45	134.06	
12/22/2025 9:35		135.68
12/23/2025 11:35		135.14
12/24/2025 3:35		135.32
12/25/2025 12:36		134.42
12/25/2025 23:36		133.88
12/27/2025 10:36		134.78
12/28/2025 16:36		134.96
12/29/2025 9:56		133.88
12/30/2025 14:56		133.34
12/30/2025 23:56		133.16
1/1/2026 13:57		133.7
1/2/2026 10:57		133.88
1/3/2026 0:57		133.16
1/4/2026 12:57		133.52
1/5/2026 9:57		134.6
1/6/2026 11:58		133.88
1/7/2026 10:58		134.42

1/8/2026 10:42	134.78	
1/9/2026 14:43	134.06	
1/10/2026 9:43	134.06	
1/11/2026 10:43	134.24	
1/12/2026 10:43	134.42	
1/13/2026 10:43	134.42	
1/14/2026 9:44	134.78	
1/15/2026 10:44	134.78	
1/16/2026 10:44	134.6	
1/17/2026 10:44	136.76	
1/18/2026 10:44	138.2	
1/19/2026 9:45	138.2	
1/20/2026 10:45	138.56	
1/21/2026 15:45	138.56	
12/22/2025 9:35		139.82
12/23/2025 12:35		139.64
12/24/2025 8:35		140.18
12/25/2025 11:36		139.82
12/26/2025 14:36		140
12/27/2025 10:36		140.72
12/28/2025 9:36		139.82
12/29/2025 15:56		140.18
12/30/2025 16:56		140.36
12/30/2025 23:56		140.18
1/1/2026 13:57		140.9
1/2/2026 10:57		140.9
1/3/2026 9:57		140.72
1/4/2026 15:57		141.08
1/5/2026 9:57		142.16
1/6/2026 11:58		141.44
1/7/2026 9:58		141.8
1/8/2026 10:42		141.98
1/9/2026 9:43		141.08
1/10/2026 8:43		141.08
1/11/2026 9:43		141.26
1/12/2026 10:43		141.44
1/13/2026 9:43		141.44
1/14/2026 9:44		141.8
1/15/2026 10:44		141.8
1/16/2026 9:44		141.62
1/17/2026 10:44		141.62
1/18/2026 10:44		142.16
1/19/2026 9:45		141.98
1/20/2026 10:45		141.98

1/21/2026 11:45	141.8	
12/22/2025 9:35		141.62
12/23/2025 13:35		141.44
12/24/2025 7:35		141.26
12/25/2025 12:36		141.62
12/26/2025 11:36		141.44
12/27/2025 10:36		141.98
12/28/2025 9:36		141.62
12/29/2025 9:56		141.44
12/30/2025 10:56		141.44
12/31/2025 12:56		141.44
1/1/2026 13:57		141.8
1/2/2026 10:57		141.8
1/3/2026 9:57		141.44
1/4/2026 11:57		141.8
1/5/2026 9:57		142.34
1/6/2026 11:58		141.98
1/7/2026 11:58		142.34
1/8/2026 10:42		142.52
1/9/2026 9:43		141.62
1/10/2026 10:43		141.8
1/11/2026 11:43		141.98
1/12/2026 10:43		141.8
1/13/2026 10:43		141.98
1/14/2026 10:44		141.98
1/15/2026 0:44		141.98
1/16/2026 9:44		141.98
1/17/2026 10:44		141.98
1/18/2026 10:44		142.52
1/19/2026 9:45		142.34
1/20/2026 10:45		142.16
1/21/2026 15:45		142.7
12/22/2025 14:35		143.24
12/23/2025 13:35		142.7
12/24/2025 9:35		142.34
12/25/2025 12:36		143.06
12/26/2025 12:36		142.88
12/27/2025 14:36		143.78
12/28/2025 15:36		143.24
12/29/2025 15:56		143.24
12/30/2025 16:56		143.06
12/31/2025 8:56		142.88
1/1/2026 14:57		143.78
1/2/2026 13:57		143.24

1/2/2026 23:57	142.7
1/4/2026 15:57	143.42
1/5/2026 9:57	143.78
1/6/2026 12:58	143.42
1/7/2026 10:58	143.78
1/8/2026 10:42	143.78
1/9/2026 14:43	143.24
1/10/2026 16:43	143.42
1/11/2026 15:43	143.42
1/12/2026 15:43	143.6
1/13/2026 17:43	143.78
1/14/2026 17:44	143.78
1/15/2026 17:44	143.78
1/16/2026 16:44	143.78
1/17/2026 10:44	143.42
1/18/2026 10:44	143.96
1/19/2026 16:45	143.78
1/20/2026 11:45	143.6
1/21/2026 15:45	144.5
12/22/2025 14:35	144.68
12/23/2025 13:35	143.96
12/23/2025 23:35	143.6
12/25/2025 12:36	144.14
12/26/2025 12:36	144.14
12/27/2025 14:36	144.68
12/28/2025 13:36	144.32
12/29/2025 15:56	144.5
12/30/2025 13:56	144.32
12/31/2025 0:56	143.96
1/1/2026 14:57	144.86
1/2/2026 11:57	144.5
1/2/2026 23:57	143.96
1/4/2026 15:57	144.32
1/5/2026 9:57	145.04
1/6/2026 11:58	144.5
1/7/2026 10:58	144.86
1/8/2026 10:42	145.04
1/9/2026 15:43	144.5
1/10/2026 10:43	144.32
1/11/2026 11:43	144.5
1/12/2026 15:43	144.86
1/13/2026 15:43	144.86
1/14/2026 11:44	144.86
1/15/2026 16:44	145.04

1/16/2026 16:44				145.04
1/17/2026 14:44				144.86
1/18/2026 10:44				145.4
1/19/2026 10:45				144.86
1/20/2026 10:45				144.86
1/21/2026 15:45				145.4
12/22/2025 12:35				155.3
12/23/2025 12:35				154.76
12/24/2025 10:35				154.76
12/25/2025 14:36				155.48
12/26/2025 12:36				154.94
12/27/2025 14:36				155.3
12/28/2025 16:36				155.48
12/29/2025 15:56				155.84
12/30/2025 14:56				155.48
12/31/2025 1:56				155.48
1/1/2026 14:57				156.56
1/2/2026 11:57				156.02
1/3/2026 9:57				155.66
1/4/2026 11:57				155.66
1/5/2026 9:57				156.38
1/6/2026 11:58				156.2
1/7/2026 15:19				156.74
1/8/2026 10:42				156.74
1/9/2026 15:43				156.2
1/10/2026 15:43				156.2
1/11/2026 15:43				156.38
1/12/2026 16:43				156.56
1/13/2026 15:43				157.1
1/14/2026 14:44				156.56
1/15/2026 15:44				156.74
1/16/2026 15:44				157.1
1/17/2026 10:44				156.74
1/18/2026 10:44				157.28
1/19/2026 15:45				157.28
1/20/2026 10:45				157.1
1/21/2026 15:45				157.82
TP-18	15 ft	30 ft	45 ft	
12/22/2025 13:25	142.16			
12/23/2025 13:25	141.62			
12/24/2025 7:25	141.08			
12/25/2025 12:26	141.26			
12/26/2025 11:26	141.08			
12/27/2025 10:26	141.8			

12/28/2025 14:26	141.26	
12/29/2025 13:56	141.26	
12/30/2025 14:56	141.44	
12/31/2025 7:56	140.72	
1/1/2026 14:57	141.98	
1/2/2026 11:57	141.44	
1/3/2026 12:57	140.72	
1/4/2026 11:57	140.72	
1/5/2026 9:57	141.44	
1/6/2026 12:57	141.62	
1/7/2026 9:58	141.44	
1/8/2026 10:43	141.08	
1/9/2026 14:43	140.9	
1/10/2026 16:43	140.9	
1/11/2026 14:43	140.9	
1/12/2026 13:44	141.08	
1/13/2026 15:44	141.08	
1/14/2026 17:44	141.08	
1/15/2026 14:44	141.26	
1/16/2026 15:44	141.08	
1/17/2026 14:45	140.9	
1/18/2026 10:45	141.26	
1/19/2026 14:45	140.9	
1/20/2026 11:45	140.9	
1/21/2026 14:11	141.26	
12/22/2025 13:25		157.46
12/23/2025 13:25		156.2
12/24/2025 8:25		156.2
12/25/2025 11:26		156.74
12/26/2025 10:26		156.56
12/27/2025 10:26		158
12/28/2025 12:26		157.28
12/29/2025 9:56		157.28
12/30/2025 14:56		157.46
12/30/2025 23:56		156.74
1/1/2026 14:57		158.18
1/2/2026 11:57		158.36
1/3/2026 11:57		157.28
1/4/2026 12:57		157.46
1/5/2026 9:57		158.54
1/6/2026 11:57		158.54
1/7/2026 11:58		158.9
1/8/2026 9:43		158.54
1/9/2026 14:43		158.18

1/10/2026 15:43	158.36						
1/11/2026 13:43	158.36						
1/12/2026 12:44	158.72						
1/13/2026 15:44	158.9						
1/14/2026 10:44	159.08						
1/15/2026 13:44	159.26						
1/16/2026 13:44	159.26						
1/17/2026 13:45	159.44						
1/18/2026 10:45	159.98						
1/19/2026 9:45	159.62						
1/20/2026 12:45	159.44						
1/21/2026 14:11	160.16						
12/22/2025 13:25		186.8					
12/23/2025 12:25		185.36					
12/24/2025 15:25		185.72					
12/25/2025 13:26		186.08					
12/26/2025 5:26		186.08					
12/27/2025 12:26		187.7					
12/28/2025 15:26		187.16					
12/29/2025 10:56		187.16					
12/30/2025 14:56		186.98					
12/31/2025 0:56		186.98					
1/1/2026 14:57		188.6					
1/2/2026 10:57		188.6					
1/3/2026 5:57		187.52					
1/4/2026 12:57		187.7					
1/5/2026 9:57		188.96					
1/6/2026 12:57		188.96					
1/7/2026 9:58		189.5					
1/8/2026 9:43		189.5					
1/9/2026 11:43		188.78					
1/10/2026 10:43		188.96					
1/11/2026 12:43		189.5					
1/12/2026 9:44		189.5					
1/13/2026 11:44		189.86					
1/14/2026 11:44		190.04					
1/15/2026 11:44		190.4					
1/16/2026 13:44		190.58					
1/17/2026 13:45		190.58					
1/18/2026 11:45		191.48					
1/19/2026 9:45		191.12					
1/20/2026 9:45		191.12					
1/21/2026 11:11		191.3					
TP-19	15 ft	30 ft	45 ft	75 ft	100 ft	125 ft	150 ft

12/22/2025 15:17	141.26	
12/23/2025 13:17	140.36	
12/23/2025 23:17	139.82	
12/25/2025 0:18	136.4	
12/26/2025 22:18	129.02	
12/27/2025 16:18	131.9	
12/28/2025 16:18	132.98	
12/29/2025 16:49	134.24	
12/30/2025 15:49	134.96	
12/31/2025 12:49	135.32	
1/1/2026 2:49	135.5	
1/3/2026 0:50	130.82	
1/3/2026 12:50	132.08	
1/5/2026 0:50	126.68	
1/5/2026 16:50	129.56	
1/7/2026 0:50	131.72	
1/7/2026 12:50	133.7	
1/8/2026 11:42	134.24	
1/9/2026 16:43	135.32	
1/10/2026 16:43	136.4	
1/11/2026 16:43	137.48	
1/12/2026 16:43	137.84	
1/13/2026 16:43	137.84	
1/13/2026 23:44	137.84	
1/15/2026 11:44	137.48	
1/16/2026 11:44	137.12	
1/17/2026 11:44	136.94	
1/18/2026 16:44	137.48	
1/19/2026 16:45	137.48	
1/20/2026 13:45	137.3	
1/21/2026 15:45	137.84	
12/22/2025 14:17		141.44
12/23/2025 13:17		140.9
12/24/2025 9:18		140.54
12/25/2025 12:18		140.72
12/26/2025 11:18		140.36
12/27/2025 16:18		141.26
12/28/2025 15:18		140.9
12/29/2025 11:49		140.9
12/30/2025 15:49		140.9
12/31/2025 0:49		140.54
1/1/2026 15:49		141.44
1/2/2026 11:49		141.26
1/3/2026 0:50		140.72

1/4/2026 11:50	140.36	
1/5/2026 9:50	140.9	
1/6/2026 11:50	141.08	
1/7/2026 12:50	141.98	
1/8/2026 10:42	141.98	
1/9/2026 16:43	142.16	
1/10/2026 13:43	142.16	
1/11/2026 13:43	142.34	
1/12/2026 15:43	142.52	
1/12/2026 23:43	141.8	
1/13/2026 23:44	140.9	
1/15/2026 13:44	140	
1/16/2026 14:44	139.64	
1/17/2026 11:44	139.28	
1/18/2026 12:44	139.82	
1/19/2026 14:45	139.64	
1/20/2026 10:45	139.64	
1/21/2026 15:45	140	
12/22/2025 14:17		140.72
12/23/2025 13:17		140.36
12/23/2025 23:17		140
12/24/2025 23:18		139.64
12/25/2025 23:18		138.92
12/27/2025 16:18		139.64
12/28/2025 11:18		139.28
12/29/2025 15:49		139.28
12/30/2025 15:49		139.28
12/31/2025 13:49		139.1
1/1/2026 15:49		139.64
1/2/2026 11:49		139.46
1/3/2026 10:50		139.1
1/4/2026 11:50		139.28
1/5/2026 9:50		139.28
1/6/2026 14:50		139.64
1/7/2026 15:46		140.54
1/8/2026 10:42		140.36
1/9/2026 16:43		140.18
1/10/2026 16:43		140.36
1/11/2026 15:43		140.36
1/12/2026 15:43		140.54
1/13/2026 15:43		140
1/14/2026 8:44		143.42
1/15/2026 16:44		139.46
1/16/2026 16:44		139.64

1/17/2026 15:44	141.26	
1/18/2026 15:44	141.98	
1/19/2026 15:45	142.88	
1/20/2026 22:45	143.24	
1/21/2026 15:45	145.04	
12/22/2025 14:17		147.38
12/23/2025 13:17		146.48
12/24/2025 9:18		145.94
12/25/2025 12:18		146.66
12/26/2025 12:18		146.66
12/27/2025 14:18		148.28
12/28/2025 12:18		147.56
12/29/2025 13:49		147.56
12/30/2025 15:49		147.2
12/31/2025 0:49		146.66
1/1/2026 15:49		148.1
1/2/2026 11:49		147.38
1/3/2026 14:50		146.84
1/4/2026 11:50		146.84
1/5/2026 11:50		147.56
1/6/2026 11:50		147.74
1/7/2026 11:50		148.46
1/8/2026 11:42		147.92
1/9/2026 13:43		147.56
1/10/2026 12:43		147.92
1/11/2026 16:43		148.46
1/12/2026 13:43		148.28
1/13/2026 11:43		148.1
1/14/2026 12:44		148.1
1/15/2026 14:44		148.1
1/16/2026 15:44		147.74
1/17/2026 14:44		147.56
1/18/2026 12:44		147.92
1/19/2026 13:45		147.56
1/20/2026 13:45		147.56
1/21/2026 15:45		148.1
12/22/2025 10:17		154.04
12/23/2025 13:17		151.52
12/24/2025 23:18		152.06
12/25/2025 12:18		153.14
12/26/2025 12:18		153.5
12/27/2025 14:18		154.76
12/28/2025 15:18		154.4
12/29/2025 13:49		154.4

12/30/2025 15:49	154.4
12/31/2025 9:49	154.04
1/1/2026 14:49	155.3
1/2/2026 11:49	154.76
1/3/2026 11:50	154.22
1/4/2026 11:50	154.58
1/5/2026 11:50	154.94
1/6/2026 12:50	155.12
1/7/2026 11:50	155.48
1/8/2026 12:42	155.12
1/9/2026 16:43	155.12
1/10/2026 14:43	154.94
1/11/2026 14:43	155.12
1/12/2026 11:43	155.12
1/12/2026 23:43	149.54
1/14/2026 12:44	149.18
1/15/2026 14:44	149
1/16/2026 15:44	148.82
1/17/2026 13:44	148.64
1/18/2026 16:44	149
1/19/2026 16:45	148.82
1/20/2026 13:45	148.64
1/21/2026 15:45	149.18
12/22/2025 11:17	151.16
12/23/2025 13:17	151.16
12/23/2025 23:17	150.62
12/25/2025 12:18	150.62
12/26/2025 11:18	150.44
12/27/2025 13:18	151.52
12/28/2025 15:18	151.16
12/29/2025 14:49	150.98
12/30/2025 15:49	150.8
12/31/2025 0:49	150.26
1/1/2026 15:49	150.98
1/2/2026 11:49	150.62
1/3/2026 10:50	149.9
1/4/2026 11:50	149.9
1/5/2026 11:50	150.44
1/6/2026 11:50	150.62
1/7/2026 11:50	150.98
1/8/2026 11:42	150.44
1/9/2026 16:43	150.62
1/10/2026 15:43	150.62
1/11/2026 14:43	150.62

1/12/2026 15:43				150.62
1/12/2026 23:43				149
1/14/2026 16:44				148.64
1/15/2026 11:44				148.28
1/16/2026 16:44				148.46
1/17/2026 13:44				147.92
1/18/2026 15:44				148.46
1/19/2026 15:45				148.1
1/20/2026 13:45				147.92
1/21/2026 14:45				148.46
12/22/2025 14:17				156.02
12/23/2025 13:17				155.3
12/24/2025 1:18				154.4
12/25/2025 12:18				153.86
12/26/2025 12:18				153.68
12/27/2025 16:18				155.66
12/28/2025 15:18				155.12
12/29/2025 15:49				154.76
12/30/2025 1:49				154.04
12/31/2025 6:49				153.32
1/1/2026 15:49				154.4
1/2/2026 11:49				153.5
1/3/2026 1:49				153.5
1/4/2026 11:50				153.86
1/5/2026 11:50				154.04
1/6/2026 12:50				153.86
1/7/2026 15:46				154.58
1/8/2026 12:42				153.68
1/9/2026 16:43				153.68
1/10/2026 15:43				153.5
1/11/2026 15:43				153.5
1/12/2026 23:43				153.5
1/13/2026 15:43				156.02
1/14/2026 16:44				157.1
1/15/2026 16:44				158
1/16/2026 15:44				158.54
1/17/2026 14:44				158.36
1/18/2026 15:44				159.44
1/19/2026 16:45				159.62
1/20/2026 13:45				159.44
1/21/2026 15:45				160.16
TP-20	15 ft	30 ft	45 ft	
12/22/2025 14:32	120.2			
12/23/2025 12:32	119.66			

12/24/2025 1:32	118.94	
12/25/2025 12:32	118.94	
12/26/2025 12:32	118.58	
12/27/2025 13:33	119.66	
12/28/2025 16:33	119.12	
12/29/2025 14:49	118.94	
12/30/2025 14:49	118.58	
12/30/2025 23:49	118.22	
1/1/2026 14:49	119.48	
1/2/2026 10:49	118.76	
1/3/2026 10:50	118.22	
1/4/2026 15:50	118.94	
1/5/2026 10:50	119.12	
1/6/2026 12:50	119.12	
1/7/2026 11:50	119.48	
1/8/2026 10:43	118.94	
1/9/2026 15:44	118.58	
1/10/2026 15:44	118.76	
1/11/2026 14:44	118.94	
1/12/2026 15:44	119.3	
1/13/2026 15:45	119.84	
1/14/2026 12:45	119.48	
1/15/2026 13:45	119.84	
1/16/2026 15:45	119.66	
1/17/2026 15:45	120.74	
1/18/2026 16:46	123.44	
1/19/2026 16:46	125.6	
1/20/2026 10:46	127.22	
1/21/2026 15:46	129.92	
12/22/2025 14:32		127.22
12/23/2025 12:32		126.68
12/23/2025 23:32		125.78
12/25/2025 12:32		125.96
12/26/2025 11:32		125.78
12/27/2025 13:33		126.68
12/28/2025 15:33		127.04
12/29/2025 14:49		126.86
12/30/2025 14:49		126.32
12/31/2025 0:49		125.96
1/1/2026 14:49		127.58
1/2/2026 11:49		126.68
1/3/2026 10:50		126.14
1/4/2026 11:50		126.32
1/5/2026 9:50		126.68

1/6/2026 12:50	126.68	
1/7/2026 12:50	126.5	
1/8/2026 10:43	126.5	
1/9/2026 14:44	126.68	
1/10/2026 13:44	126.86	
1/11/2026 14:44	127.58	
1/12/2026 15:44	128.3	
1/13/2026 15:45	129.02	
1/14/2026 12:45	128.48	
1/15/2026 13:45	128.48	
1/16/2026 15:45	128.66	
1/17/2026 15:45	134.96	
1/18/2026 13:46	136.58	
1/19/2026 14:46	137.12	
1/20/2026 10:46	136.94	
1/21/2026 14:46	137.84	
12/22/2025 14:32		139.1
12/23/2025 12:32		138.56
12/24/2025 1:32		138.2
12/25/2025 14:32		138.38
12/26/2025 11:32		138.38
12/27/2025 14:33		139.28
12/28/2025 14:33		138.74
12/29/2025 14:49		138.92
12/30/2025 14:49		138.74
12/31/2025 0:49		138.02
1/1/2026 14:49		139.64
1/2/2026 11:49		138.56
1/3/2026 9:49		138.2
1/4/2026 15:50		138.38
1/5/2026 15:50		139.1
1/6/2026 12:50		138.74
1/7/2026 15:13		139.28
1/8/2026 15:44		138.74
1/9/2026 15:44		138.92
1/10/2026 15:44		138.92
1/11/2026 14:44		139.1
1/12/2026 15:44		139.1
1/13/2026 16:45		139.28
1/14/2026 14:45		138.92
1/15/2026 14:45		139.1
1/16/2026 14:45		139.28
1/17/2026 13:45		139.1
1/18/2026 13:46		139.64

1/19/2026 15:46				139.64					
1/20/2026 15:46				139.46					
1/21/2026 14:46				140.18					
TP-21	15 ft	30 ft	45 ft	60 ft	70 ft	85 ft	95 ft	110 ft	
12/22/2025 13:33	116.6								
12/23/2025 15:12	115.88								
12/24/2025 1:26	115.52								
12/25/2025 11:35	117.32								
12/26/2025 23:45	118.22								
12/27/2025 13:18	120.92								
12/28/2025 14:12	120.92								
12/29/2025 14:48	121.1								
12/30/2025 13:48	122								
12/30/2025 23:48	121.64								
1/1/2026 14:43	122.36								
1/2/2026 10:47	122								
1/3/2026 9:35	122								
1/4/2026 14:58	121.64								
1/5/2026 11:01	122								
1/6/2026 11:23	121.46								
1/7/2026 12:48	122.18								
1/8/2026 10:46	121.1								
1/9/2026 12:53	120.2								
1/10/2026 15:00	120.38								
1/11/2026 13:05	120.74								
1/12/2026 10:40	120.56								
1/13/2026 16:40	120.92								
1/14/2026 11:40	122								
1/15/2026 12:40	122.9								
1/16/2026 12:40	121.82								
1/17/2026 16:40	121.82								
1/18/2026 14:40	122.36								
1/19/2026 10:40	121.64								
1/20/2026 11:40	120.74								
1/21/2026 14:40	120.92								
12/22/2025 12:32		143.42							
12/23/2025 10:37		142.52							
12/24/2025 17:30		142.52							
12/25/2025 11:35		142.88							
12/26/2025 10:41		142.7							
12/27/2025 11:12		143.06							
12/28/2025 12:12		142.34							
12/29/2025 10:39		142.16							
12/30/2025 15:48		142.16							

12/30/2025 23:48	141.62	
1/1/2026 14:43	142.52	
1/2/2026 10:47	142.16	
1/2/2026 23:48	141.44	
1/4/2026 11:57	141.62	
1/5/2026 10:31	142.16	
1/6/2026 11:42	142.16	
1/7/2026 11:39	142.16	
1/8/2026 10:46	141.98	
1/9/2026 13:53	141.62	
1/10/2026 11:59	141.8	
1/11/2026 13:05	141.98	
1/12/2026 12:40	141.98	
1/13/2026 15:40	142.16	
1/14/2026 12:40	142.16	
1/15/2026 12:40	142.16	
1/16/2026 12:40	141.98	
1/17/2026 12:40	141.98	
1/18/2026 12:40	142.34	
1/19/2026 15:40	141.98	
1/20/2026 11:40	141.62	
1/21/2026 14:40	142.16	
12/22/2025 12:32		151.16
12/23/2025 11:52		150.44
12/23/2025 23:12		150.08
12/25/2025 11:35		149.36
12/26/2025 10:41		148.82
12/27/2025 13:18		148.82
12/28/2025 12:12		148.1
12/29/2025 15:40		148.28
12/30/2025 14:30		148.1
12/31/2025 0:48		152.42
1/1/2026 14:43		149.72
1/2/2026 10:47		149.36
1/3/2026 10:34		149
1/4/2026 11:57		149.36
1/5/2026 14:51		150.08
1/6/2026 11:42		149.9
1/7/2026 12:48		150.26
1/8/2026 10:46		150.08
1/9/2026 14:53		150.08
1/10/2026 16:00		150.08
1/11/2026 12:05		150.26
1/12/2026 15:40		150.26

1/13/2026 15:40	150.44	
1/14/2026 10:40	150.26	
1/15/2026 10:30	150.26	
1/16/2026 11:40	150.26	
1/17/2026 12:40	150.26	
1/18/2026 16:40	150.8	
1/19/2026 10:40	150.26	
1/20/2026 11:40	150.08	
1/21/2026 14:40	150.62	
12/22/2025 12:32		157.1
12/23/2025 10:02		156.38
12/24/2025 15:30		156.38
12/25/2025 11:35		157.1
12/26/2025 10:41		158
12/27/2025 13:18		159.98
12/28/2025 16:12		161.24
12/29/2025 15:40		163.04
12/30/2025 18:31		169.52
12/30/2025 23:48		165.56
1/1/2026 14:43		165.02
1/2/2026 10:47		164.12
1/3/2026 9:35		163.76
1/4/2026 11:48		163.58
1/5/2026 11:01		164.3
1/6/2026 11:23		163.94
1/7/2026 11:39		163.58
1/8/2026 10:46		163.22
1/9/2026 13:53		162.68
1/10/2026 16:00		162.5
1/11/2026 10:05		162.5
1/12/2026 11:40		162.32
1/13/2026 15:40		162.5
1/14/2026 15:40		162.32
1/15/2026 11:31		162.14
1/16/2026 15:40		161.96
1/17/2026 16:40		161.78
1/18/2026 12:40		162.14
1/19/2026 10:40		161.6
1/20/2026 12:40		161.42
1/21/2026 12:40		161.78
12/22/2025 13:33		181.4
12/23/2025 10:02		181.22
12/24/2025 0:26		179.96
12/25/2025 22:12		181.94

12/26/2025 10:41	182.48	
12/27/2025 15:18	183.02	
12/28/2025 16:12	182.66	
12/29/2025 5:48	185.9	
12/30/2025 14:30	182.84	
12/31/2025 3:34	177.8	
1/1/2026 14:43	176.9	
1/2/2026 10:47	175.46	
1/3/2026 0:35	174.02	
1/4/2026 1:48	173.12	
1/5/2026 10:31	173.12	
1/6/2026 11:42	172.58	
1/7/2026 11:39	171.86	
1/8/2026 9:45	171.14	
1/9/2026 14:53	170.6	
1/10/2026 14:40	170.24	
1/11/2026 13:05	170.24	
1/12/2026 15:40	169.88	
1/13/2026 15:40	169.7	
1/14/2026 15:40	169.52	
1/15/2026 15:40	169.34	
1/16/2026 15:40	169.34	
1/17/2026 11:40	168.62	
1/18/2026 16:40	168.98	
1/19/2026 15:40	168.26	
1/20/2026 15:40	168.26	
1/21/2026 14:40	168.44	
12/22/2025 12:32		208.94
12/23/2025 10:02		208.22
12/24/2025 15:30		208.04
12/25/2025 10:35		208.4
12/26/2025 10:41		208.58
12/27/2025 15:18		209.12
12/28/2025 16:12		209.12
12/28/2025 23:12		208.4
12/29/2025 23:48		197.96
12/30/2025 23:48		191.66
1/1/2026 13:48		188.6
1/2/2026 10:47		187.34
1/2/2026 23:48		186.08
1/4/2026 11:48		185.72
1/5/2026 11:01		186.08
1/6/2026 11:23		185.72
1/7/2026 14:40		185.72

1/8/2026 10:46	185.18	
1/9/2026 13:53	185	
1/10/2026 16:00	185.18	
1/11/2026 12:05	185.18	
1/12/2026 15:40	185	
1/13/2026 15:40	185.18	
1/14/2026 16:40	185	
1/15/2026 13:40	184.82	
1/16/2026 12:40	184.82	
1/17/2026 15:40	184.64	
1/18/2026 16:40	185.54	
1/19/2026 16:40	184.64	
1/20/2026 15:40	184.46	
1/21/2026 14:40	184.46	
12/22/2025 12:32		209.66
12/23/2025 10:02		209.12
12/24/2025 7:12		208.94
12/25/2025 13:12		209.3
12/25/2025 23:12		209.3
12/27/2025 15:18		210.02
12/28/2025 16:12		209.66
12/29/2025 20:26		219.74
12/30/2025 0:27		217.4
12/31/2025 2:34		203.18
1/1/2026 13:48		203.36
1/2/2026 11:48		204.26
1/3/2026 11:48		203.72
1/4/2026 17:59		204.44
1/5/2026 11:01		206.06
1/6/2026 11:23		206.96
1/7/2026 22:57		207.5
1/8/2026 16:40		208.04
1/9/2026 14:53		207.32
1/10/2026 14:40		207.86
1/11/2026 16:06		208.94
1/12/2026 15:40		208.94
1/13/2026 15:40		209.48
1/14/2026 16:40		208.94
1/15/2026 12:40		208.76
1/16/2026 16:40		210.2
1/17/2026 15:40		209.84
1/18/2026 17:40		209.66
1/19/2026 16:40		210.38
1/20/2026 9:40		210.2

1/21/2026 15:40								210.38
12/22/2025 12:32								215.78
12/23/2025 13:12								215.42
12/24/2025 3:27								215.06
12/25/2025 11:35								215.42
12/26/2025 9:41								215.6
12/27/2025 16:19								217.04
12/28/2025 16:12								216.86
12/30/2025 0:27								239
12/30/2025 21:48								252.5
12/31/2025 13:37								252.86
1/1/2026 14:43								254.48
1/2/2026 12:48								254.3
1/3/2026 9:35								253.76
1/4/2026 11:48								254.12
1/5/2026 14:51								255.56
1/6/2026 11:42								254.66
1/7/2026 14:40								255.38
1/8/2026 14:47								254.48
1/9/2026 14:53								254.84
1/10/2026 16:00								255.2
1/11/2026 16:06								255.38
1/12/2026 16:13								255.56
1/13/2026 16:40								255.92
1/14/2026 16:40								255.92
1/15/2026 16:40								256.1
1/16/2026 15:40								256.1
1/17/2026 16:40								256.1
1/18/2026 16:40								256.82
1/19/2026 16:40								256.28
1/20/2026 15:40								256.1
1/21/2026 14:40								256.64

TP-24	15 ft	30 ft	45 ft	100 ft	155 ft	210 ft	265 ft	320 ft
12/22/2025 14:12	106.7							
12/23/2025 13:12	105.62							
12/24/2025 0:12	105.44							
12/24/2025 23:12	95.54							
12/25/2025 23:12	93.02							
12/27/2025 14:12	93.02							
12/28/2025 16:12	92.84							
12/29/2025 15:48	93.74							
12/30/2025 14:48	94.1							
12/31/2025 9:48	94.1							
1/1/2026 15:48	94.82							

1/2/2026 11:48	93.02	
1/3/2026 0:48	92.66	
1/4/2026 0:48	91.94	
1/5/2026 11:48	91.4	
1/6/2026 12:48	91.04	
1/7/2026 12:48	91.58	
1/8/2026 10:40	91.94	
1/9/2026 15:40	91.76	
1/10/2026 15:40	91.94	
1/11/2026 14:40	92.3	
1/12/2026 15:40	92.48	
1/13/2026 14:40	92.66	
1/14/2026 13:40	92.66	
1/15/2026 13:40	92.66	
1/16/2026 14:40	92.84	
1/17/2026 15:40	92.66	
1/18/2026 13:40	92.84	
1/19/2026 15:40	92.66	
1/20/2026 13:40	92.3	
1/21/2026 14:40	92.48	
12/22/2025 14:12		115.16
12/23/2025 10:12		114.44
12/24/2025 6:12		114.62
12/25/2025 14:12		114.8
12/26/2025 12:12		114.62
12/27/2025 14:12		114.98
12/28/2025 16:12		114.8
12/29/2025 14:48		114.62
12/30/2025 14:48		114.62
12/31/2025 1:48		114.26
1/1/2026 15:48		115.16
1/2/2026 11:48		114.62
1/2/2026 23:48		113.72
1/4/2026 11:48		113.72
1/5/2026 16:48		114.08
1/6/2026 12:48		113.72
1/7/2026 12:48		114.26
1/8/2026 9:40		113.72
1/9/2026 15:40		113.54
1/10/2026 15:40		113.72
1/11/2026 16:40		114.08
1/12/2026 15:40		114.08
1/13/2026 16:40		114.44
1/14/2026 14:40		114.44

1/15/2026 14:40	114.44	
1/16/2026 14:40	114.44	
1/17/2026 13:40	115.52	
1/18/2026 13:40	116.42	
1/19/2026 17:40	116.42	
1/20/2026 13:40	116.6	
1/21/2026 14:40	116.96	
12/22/2025 13:12		122.72
12/23/2025 10:12		122.18
12/24/2025 4:12		122.18
12/25/2025 12:12		122.18
12/26/2025 11:12		122.18
12/27/2025 14:12		122.9
12/28/2025 13:12		122.36
12/29/2025 8:48		122.36
12/30/2025 14:48		122.72
12/31/2025 21:48		123.44
1/1/2026 14:48		125.06
1/2/2026 23:48		126.14
1/3/2026 9:48		127.4
1/3/2026 23:48		126.5
1/5/2026 8:48		124.52
1/6/2026 12:48		123.98
1/7/2026 12:48		123.98
1/8/2026 9:40		123.62
1/9/2026 13:40		123.26
1/10/2026 12:40		123.26
1/11/2026 12:40		123.44
1/12/2026 11:40		123.44
1/13/2026 11:40		123.44
1/14/2026 8:40		123.44
1/15/2026 11:40		123.62
1/16/2026 12:40		123.62
1/17/2026 9:40		123.44
1/18/2026 13:40		123.8
1/19/2026 10:40		123.44
1/20/2026 10:40		123.44
1/21/2026 14:40		123.8
12/22/2025 14:12		137.12
12/23/2025 12:12		136.4
12/24/2025 7:12		136.4
12/25/2025 14:12		136.76
12/25/2025 23:12		136.4
12/27/2025 14:12		137.3

12/28/2025 15:12	136.94	
12/29/2025 16:48	137.66	
12/30/2025 14:48	137.12	
12/30/2025 23:48	136.58	
1/1/2026 14:48	137.3	
1/2/2026 11:48	137.12	
1/3/2026 5:48	136.4	
1/3/2026 23:48	134.06	
1/5/2026 9:48	132.98	
1/6/2026 12:48	133.34	
1/7/2026 12:48	133.16	
1/8/2026 11:40	132.8	
1/9/2026 15:40	132.44	
1/10/2026 13:40	133.52	
1/11/2026 15:40	132.8	
1/12/2026 16:40	133.34	
1/13/2026 15:40	133.52	
1/14/2026 13:40	134.42	
1/15/2026 15:40	134.6	
1/16/2026 14:40	132.98	
1/17/2026 13:40	132.98	
1/18/2026 13:40	134.96	
1/19/2026 15:40	134.06	
1/20/2026 18:40	133.34	
1/21/2026 14:40	134.42	
12/22/2025 12:12		161.42
12/23/2025 12:12		161.42
12/24/2025 6:12		161.42
12/25/2025 14:12		161.6
12/26/2025 1:12		161.24
12/27/2025 14:12		161.6
12/28/2025 15:12		161.6
12/29/2025 15:48		161.6
12/30/2025 14:48		161.6
12/31/2025 0:48		161.24
1/1/2026 15:48		161.78
1/2/2026 11:48		161.78
1/3/2026 11:48		161.42
1/4/2026 10:48		161.42
1/5/2026 11:48		161.6
1/6/2026 10:48		161.6
1/7/2026 11:48		161.6
1/8/2026 11:40		161.6
1/9/2026 13:40		161.42

1/10/2026 13:40	161.6	
1/11/2026 15:40	161.78	
1/12/2026 11:40	161.78	
1/13/2026 13:40	161.96	
1/14/2026 11:40	161.96	
1/15/2026 10:40	161.96	
1/16/2026 10:40	161.78	
1/17/2026 13:40	161.96	
1/18/2026 13:40	162.32	
1/19/2026 16:40	161.96	
1/20/2026 12:40	161.96	
1/21/2026 14:40	162.14	
12/22/2025 14:12		181.04
12/23/2025 10:12		180.5
12/24/2025 6:12		180.5
12/25/2025 12:12		180.86
12/26/2025 11:12		180.68
12/27/2025 14:12		180.86
12/28/2025 14:12		180.86
12/29/2025 15:48		180.86
12/30/2025 14:48		181.04
12/31/2025 0:48		180.68
1/1/2026 15:48		181.4
1/2/2026 12:48		181.04
1/3/2026 9:48		180.68
1/4/2026 12:48		180.86
1/5/2026 11:48		180.86
1/6/2026 12:48		181.04
1/7/2026 12:48		181.22
1/8/2026 10:40		180.86
1/9/2026 16:40		181.04
1/10/2026 15:40		181.22
1/11/2026 13:40		181.22
1/12/2026 13:40		181.4
1/13/2026 13:40		181.58
1/14/2026 11:40		181.76
1/15/2026 12:40		181.76
1/16/2026 14:40		181.94
1/17/2026 13:40		181.76
1/18/2026 14:40		182.12
1/19/2026 11:40		181.94
1/20/2026 10:40		181.94
1/21/2026 14:40		182.48
12/22/2025 12:12		197.06

12/23/2025 12:12	197.06	
12/24/2025 7:12	197.06	
12/25/2025 14:12	197.6	
12/26/2025 11:12	197.42	
12/27/2025 14:12	197.6	
12/28/2025 15:12	197.42	
12/29/2025 15:48	197.6	
12/30/2025 14:48	197.78	
12/31/2025 2:48	197.42	
1/1/2026 12:48	197.96	
1/2/2026 12:48	197.96	
1/3/2026 9:48	197.6	
1/4/2026 11:48	197.96	
1/5/2026 11:48	197.96	
1/6/2026 10:48	198.14	
1/7/2026 15:29	198.14	
1/8/2026 11:40	197.78	
1/9/2026 14:40	197.96	
1/10/2026 14:40	198.14	
1/11/2026 14:40	198.32	
1/12/2026 12:40	198.5	
1/13/2026 13:40	198.68	
1/14/2026 13:40	198.86	
1/15/2026 14:40	198.86	
1/16/2026 13:40	198.86	
1/17/2026 11:40	198.86	
1/18/2026 13:40	199.4	
1/19/2026 11:40	198.86	
1/20/2026 12:40	199.04	
1/21/2026 14:40	199.58	
12/22/2025 14:12		151.88
12/23/2025 10:12		151.7
12/24/2025 6:12		151.7
12/25/2025 14:12		151.88
12/26/2025 11:12		151.7
12/27/2025 14:12		151.7
12/28/2025 16:12		151.88
12/29/2025 14:48		151.88
12/30/2025 3:48		151.52
12/30/2025 23:48		151.34
1/1/2026 15:48		152.42
1/2/2026 11:48		151.7
1/3/2026 10:48		151.52
1/4/2026 11:48		151.7

1/17/2026 14:40	110.84	
1/18/2026 15:40	111.2	
1/19/2026 15:40	111.2	
1/20/2026 10:40	111.02	
1/21/2026 15:40	111.74	
12/22/2025 10:12		126.86
12/23/2025 12:12		126.32
12/23/2025 23:12		126.32
12/25/2025 11:12		126.14
12/26/2025 10:12		125.78
12/27/2025 10:12		126.86
12/28/2025 15:12		126.14
12/29/2025 14:48		125.96
12/30/2025 14:48		125.96
12/30/2025 23:48		125.6
1/1/2026 13:48		126.68
1/2/2026 10:48		126.14
1/3/2026 2:48		125.42
1/4/2026 11:48		125.6
1/5/2026 11:48		126.68
1/6/2026 11:48		126.32
1/7/2026 9:48		127.58
1/8/2026 9:40		125.96
1/9/2026 15:40		125.78
1/10/2026 14:40		125.42
1/11/2026 10:40		125.24
1/12/2026 15:40		125.06
1/13/2026 15:40		124.7
1/14/2026 9:40		124.34
1/15/2026 15:40		124.52
1/16/2026 15:40		124.52
1/17/2026 13:40		124.16
1/18/2026 11:40		124.34
1/19/2026 9:40		123.98
1/20/2026 9:40		124.16
1/21/2026 14:40		124.7
12/22/2025 13:12		125.6
12/23/2025 9:12		124.34
12/23/2025 23:12		124.34
12/25/2025 11:12		124.88
12/26/2025 10:12		124.52
12/27/2025 10:12		125.6
12/28/2025 14:12		125.06
12/29/2025 13:48		125.06

12/30/2025 14:48	124.88
12/31/2025 6:48	124.52
1/1/2026 13:48	125.6
1/2/2026 10:48	125.24
1/3/2026 9:48	124.52
1/4/2026 11:48	124.7
1/5/2026 11:48	125.78
1/6/2026 11:48	125.24
1/7/2026 11:48	125.6
1/8/2026 10:40	125.42
1/9/2026 15:40	125.24
1/10/2026 10:40	125.06
1/11/2026 12:40	125.24
1/12/2026 13:40	125.24
1/13/2026 15:40	125.24
1/14/2026 14:40	125.24
1/15/2026 10:40	125.24
1/16/2026 13:40	125.24
1/17/2026 13:40	125.24
1/18/2026 10:40	125.6
1/19/2026 9:40	125.42
1/20/2026 9:40	125.42
1/21/2026 14:40	126.14
12/22/2025 13:12	126.68
12/23/2025 10:12	125.24
12/23/2025 23:12	125.24
12/25/2025 11:12	125.78
12/26/2025 10:12	125.42
12/27/2025 10:12	126.86
12/28/2025 15:12	125.96
12/29/2025 14:48	125.96
12/30/2025 15:48	125.78
12/31/2025 10:48	125.24
1/1/2026 13:48	126.68
1/2/2026 10:48	126.14
1/3/2026 9:48	125.24
1/4/2026 11:48	125.24
1/5/2026 11:48	126.68
1/6/2026 11:48	126.32
1/7/2026 11:48	126.5
1/8/2026 10:40	126.32
1/9/2026 15:40	125.96
1/10/2026 10:40	125.78
1/11/2026 12:40	125.96

1/12/2026 13:40	126.14	
1/13/2026 14:40	125.96	
1/14/2026 11:40	125.96	
1/15/2026 10:40	125.96	
1/16/2026 11:40	125.96	
1/17/2026 13:40	125.96	
1/18/2026 10:40	126.5	
1/19/2026 9:40	126.14	
1/20/2026 9:40	126.14	
1/21/2026 14:40	126.86	
12/22/2025 13:12		131.18
12/23/2025 9:12		129.38
12/24/2025 0:12		129.38
12/25/2025 11:12		129.92
12/26/2025 14:12		129.38
12/27/2025 10:12		131
12/28/2025 9:12		130.1
12/29/2025 13:48		130.28
12/30/2025 14:48		130.1
12/30/2025 23:48		129.56
1/1/2026 13:48		131
1/2/2026 10:48		130.46
1/3/2026 9:48		129.56
1/4/2026 11:48		129.56
1/5/2026 11:48		131.18
1/6/2026 11:48		130.46
1/7/2026 11:48		131
1/8/2026 10:40		130.64
1/9/2026 12:40		130.28
1/10/2026 11:40		130.28
1/11/2026 11:40		130.46
1/12/2026 13:40		130.64
1/13/2026 11:40		130.46
1/14/2026 14:40		130.64
1/15/2026 11:40		130.64
1/16/2026 13:40		130.64
1/17/2026 11:40		130.46
1/18/2026 10:40		131.18
1/19/2026 9:40		130.82
1/20/2026 9:40		130.82
1/21/2026 14:40		131.54
12/22/2025 13:12		139.64
12/23/2025 6:12		137.48
12/24/2025 16:12		137.66

12/25/2025 11:12	138.2	
12/26/2025 11:12	138.02	
12/27/2025 10:12	139.82	
12/28/2025 10:12	138.92	
12/29/2025 14:48	139.28	
12/30/2025 14:48	138.92	
12/31/2025 2:48	138.56	
1/1/2026 13:48	140	
1/2/2026 10:48	139.46	
1/3/2026 9:48	138.92	
1/4/2026 17:48	139.46	
1/5/2026 11:48	140.72	
1/6/2026 11:48	140.36	
1/7/2026 11:48	140.9	
1/8/2026 10:40	141.8	
1/9/2026 13:40	140	
1/10/2026 11:40	140.36	
1/11/2026 12:40	140.72	
1/12/2026 13:40	140.9	
1/13/2026 11:40	140.72	
1/14/2026 11:40	140.9	
1/15/2026 12:40	141.08	
1/16/2026 13:40	141.08	
1/17/2026 10:40	140.72	
1/18/2026 10:40	141.62	
1/19/2026 9:40	141.26	
1/20/2026 9:40	141.26	
1/21/2026 14:40	142.16	
12/22/2025 13:12		195.26
12/23/2025 21:12		192.56
12/24/2025 9:12		193.46
12/25/2025 23:12		195.26
12/26/2025 10:12		196.16
12/27/2025 10:12		197.78
12/28/2025 11:12		197.24
12/29/2025 11:48		196.7
12/30/2025 15:48		196.16
12/31/2025 8:48		195.26
1/1/2026 13:48		197.06
1/2/2026 10:48		196.88
1/3/2026 0:48		195.44
1/3/2026 23:48		193.28
1/5/2026 11:48		193.28
1/6/2026 11:48		192.74

1/7/2026 12:48	194.54	
1/8/2026 10:40	194.36	
1/9/2026 9:40	194.9	
1/10/2026 12:40	195.26	
1/11/2026 12:40	195.8	
1/12/2026 13:40	195.8	
1/13/2026 11:40	195.62	
1/14/2026 14:40	195.62	
1/15/2026 12:40	195.26	
1/16/2026 12:40	194.9	
1/17/2026 13:40	194.72	
1/18/2026 10:40	194.9	
1/19/2026 9:40	194	
1/20/2026 9:40	193.46	
1/21/2026 14:40	193.46	
12/22/2025 13:12		203.9
12/23/2025 23:12		202.1
12/24/2025 9:12		203
12/25/2025 23:12		205.34
12/26/2025 10:12		207.5
12/27/2025 15:12		208.4
12/28/2025 9:12		208.58
12/29/2025 12:48		207.14
12/30/2025 15:48		206.24
12/31/2025 8:48		205.16
1/1/2026 14:48		207.32
1/2/2026 10:48		206.24
1/2/2026 23:48		204.98
1/3/2026 23:48		201.92
1/5/2026 11:48		201.92
1/6/2026 12:48		202.28
1/7/2026 12:48		204.26
1/8/2026 12:40		203.72
1/9/2026 9:40		204.62
1/10/2026 12:40		205.34
1/11/2026 14:40		206.24
1/12/2026 13:40		205.88
1/13/2026 12:40		205.7
1/14/2026 12:40		205.16
1/15/2026 12:40		205.16
1/16/2026 12:40		204.44
1/17/2026 13:40		204.26
1/18/2026 11:40		204.62
1/19/2026 10:40		203.18

1/1/2026 14:48	139.46	
1/2/2026 10:48	138.74	
1/3/2026 7:48	138.02	
1/4/2026 12:48	138.2	
1/5/2026 9:48	138.74	
1/6/2026 11:48	138.92	
1/7/2026 13:48	138.92	
1/8/2026 12:40	138.56	
1/9/2026 13:40	138.38	
1/10/2026 12:40	138.38	
1/11/2026 14:40	138.56	
1/12/2026 13:40	138.56	
1/13/2026 14:40	138.56	
1/14/2026 12:40	138.56	
1/15/2026 13:40	138.74	
1/16/2026 13:40	138.56	
1/17/2026 13:40	138.38	
1/18/2026 10:40	138.74	
1/19/2026 14:40	138.56	
1/20/2026 9:40	138.38	
1/21/2026 14:40	139.1	
12/22/2025 12:12		142.7
12/23/2025 12:12		141.62
12/24/2025 3:12		141.44
12/25/2025 12:12		141.62
12/26/2025 5:12		141.44
12/27/2025 11:12		142.88
12/28/2025 11:12		142.16
12/29/2025 13:48		142.16
12/30/2025 15:48		141.8
12/31/2025 5:48		141.44
1/1/2026 14:48		142.88
1/2/2026 11:48		142.52
1/2/2026 23:48		141.44
1/4/2026 12:48		141.62
1/5/2026 9:48		142.52
1/6/2026 11:48		142.7
1/7/2026 9:48		142.7
1/8/2026 10:40		142.34
1/9/2026 12:40		141.98
1/10/2026 10:40		141.98
1/11/2026 13:40		142.16
1/12/2026 12:40		142.16
1/13/2026 13:40		142.16

1/14/2026 9:40	141.98	
1/15/2026 9:40	142.16	
1/16/2026 9:40	142.16	
1/17/2026 14:40	142.16	
1/18/2026 10:40	142.7	
1/19/2026 10:40	142.52	
1/20/2026 9:40	142.16	
1/21/2026 14:40	142.7	
12/22/2025 12:12		152.42
12/23/2025 12:12		151.16
12/24/2025 4:12		150.8
12/25/2025 12:12		151.16
12/26/2025 1:12		150.8
12/27/2025 11:12		152.42
12/28/2025 11:12		151.34
12/29/2025 8:48		151.34
12/30/2025 12:48		150.8
12/31/2025 1:48		150.44
1/1/2026 12:48		151.52
1/2/2026 10:48		151.52
1/3/2026 12:48		150.26
1/4/2026 11:48		150.26
1/5/2026 8:48		151.52
1/6/2026 11:48		151.52
1/7/2026 10:48		151.7
1/8/2026 10:40		151.16
1/9/2026 10:40		150.62
1/10/2026 13:40		150.62
1/11/2026 12:40		150.62
1/12/2026 12:40		150.8
1/13/2026 9:40		150.62
1/14/2026 9:40		150.62
1/15/2026 8:40		150.8
1/16/2026 9:40		150.62
1/17/2026 11:40		150.44
1/18/2026 10:40		151.34
1/19/2026 9:40		150.98
1/20/2026 10:40		150.62
1/21/2026 11:40		150.98
12/22/2025 12:12		147.74
12/23/2025 12:12		146.66
12/24/2025 4:12		146.3
12/25/2025 12:12		146.66
12/26/2025 12:12		146.48

12/27/2025 11:12	148.46	
12/28/2025 9:12	147.2	
12/29/2025 9:48	147.2	
12/30/2025 15:48	146.84	
12/31/2025 9:48	146.48	
1/1/2026 14:48	148.1	
1/2/2026 10:48	147.92	
1/3/2026 8:48	146.48	
1/4/2026 9:48	146.66	
1/5/2026 8:48	147.92	
1/6/2026 11:48	148.1	
1/7/2026 9:48	148.46	
1/8/2026 10:40	148.1	
1/9/2026 10:40	147.2	
1/10/2026 9:40	147.2	
1/11/2026 9:40	147.38	
1/12/2026 9:40	147.38	
1/13/2026 9:40	147.38	
1/14/2026 9:40	147.56	
1/15/2026 8:40	147.74	
1/16/2026 9:40	147.56	
1/17/2026 10:40	147.56	
1/18/2026 11:40	148.64	
1/19/2026 10:40	148.28	
1/20/2026 9:40	147.56	
1/21/2026 11:40	147.92	
12/22/2025 13:12		168.44
12/23/2025 10:12		166.82
12/24/2025 15:12		166.64
12/25/2025 12:12		167
12/26/2025 11:12		166.82
12/27/2025 11:12		168.98
12/28/2025 10:12		167.72
12/29/2025 8:48		167.54
12/30/2025 12:48		167
12/31/2025 12:48		166.82
1/1/2026 14:48		168.44
1/2/2026 10:48		168.26
1/3/2026 9:48		167
1/4/2026 12:48		167
1/5/2026 8:48		168.8
1/6/2026 11:48		168.62
1/7/2026 9:48		168.98
1/8/2026 10:40		168.8

1/9/2026 10:40	167.72
1/10/2026 10:40	167.72
1/11/2026 9:40	167.9
1/12/2026 9:40	168.08
1/13/2026 9:40	168.08
1/14/2026 10:40	168.08
1/15/2026 9:40	168.44
1/16/2026 9:40	168.26
1/17/2026 10:40	168.08
1/18/2026 10:40	169.34
1/19/2026 10:40	168.98
1/20/2026 10:40	168.44
1/21/2026 11:40	168.62
12/22/2025 12:12	172.22
12/23/2025 12:12	170.6
12/24/2025 4:12	170.24
12/25/2025 12:12	170.78
12/26/2025 11:12	170.6
12/27/2025 11:12	172.58
12/28/2025 9:12	171.32
12/29/2025 9:48	171.32
12/30/2025 15:48	170.78
12/31/2025 9:48	170.42
1/1/2026 14:48	172.04
1/2/2026 10:48	171.86
1/3/2026 4:48	170.24
1/4/2026 10:48	170.42
1/5/2026 8:48	172.04
1/6/2026 11:48	172.22
1/7/2026 9:48	172.4
1/8/2026 10:40	172.04
1/9/2026 10:40	171.14
1/10/2026 10:40	171.14
1/11/2026 11:40	171.32
1/12/2026 9:40	171.32
1/13/2026 9:40	171.32
1/14/2026 11:40	171.5
1/15/2026 8:40	171.68
1/16/2026 9:40	171.5
1/17/2026 10:40	171.32
1/18/2026 10:40	172.58
1/19/2026 10:40	172.22
1/20/2026 10:40	171.68
1/21/2026 11:40	172.04

12/22/2025 13:12	176.54
12/23/2025 12:12	174.56
12/24/2025 14:12	174.2
12/25/2025 12:12	174.92
12/26/2025 11:12	174.38
12/27/2025 11:12	176.72
12/28/2025 11:12	175.46
12/29/2025 10:48	175.46
12/30/2025 15:48	174.92
12/31/2025 9:48	174.38
1/1/2026 14:48	176.36
1/2/2026 11:48	176
1/3/2026 14:48	174.38
1/4/2026 11:48	174.56
1/5/2026 8:48	176.18
1/6/2026 11:48	176.36
1/7/2026 9:48	176.54
1/8/2026 10:40	176.36
1/9/2026 10:40	175.28
1/10/2026 12:40	175.46
1/11/2026 10:40	175.46
1/12/2026 12:40	175.82
1/13/2026 11:40	175.82
1/14/2026 10:40	175.82
1/15/2026 9:40	176
1/16/2026 9:40	175.82
1/17/2026 11:40	175.82
1/18/2026 11:40	177.08
1/19/2026 10:40	176.54
1/20/2026 10:40	176.18
1/21/2026 14:40	176.72

TP-27	15 ft	30 ft	45 ft	60 ft	80 ft	100 ft	125 ft	150 ft
12/22/2025 13:12	129.02							
12/23/2025 12:12	128.48							
12/24/2025 3:12	128.3							
12/24/2025 23:12	126.68							
12/26/2025 12:12	126.32							
12/27/2025 11:12	127.94							
12/28/2025 10:12	127.4							
12/29/2025 9:48	128.12							
12/30/2025 15:48	128.48							
12/31/2025 15:48	128.3							
1/1/2026 14:48	127.94							
1/2/2026 10:48	128.12							

1/3/2026 12:48	127.4	
1/4/2026 12:48	127.76	
1/5/2026 9:48	129.02	
1/6/2026 11:48	128.66	
1/7/2026 9:48	129.56	
1/8/2026 10:40	129.56	
1/9/2026 9:40	128.3	
1/10/2026 10:40	128.66	
1/11/2026 9:40	129.02	
1/12/2026 9:40	129.2	
1/13/2026 9:40	129.2	
1/14/2026 9:40	129.38	
1/15/2026 9:40	129.74	
1/16/2026 10:40	129.56	
1/17/2026 10:40	129.02	
1/18/2026 10:40	129.92	
1/19/2026 10:40	130.28	
1/20/2026 9:40	129.92	
1/21/2026 12:40	130.1	
12/22/2025 12:12		137.48
12/23/2025 12:12		137.12
12/24/2025 7:12		136.94
12/25/2025 12:12		136.76
12/26/2025 11:12		136.76
12/27/2025 11:12		137.84
12/28/2025 11:12		137.12
12/29/2025 9:48		137.12
12/30/2025 15:48		137.12
12/30/2025 23:48		136.76
1/1/2026 14:48		137.3
1/2/2026 10:48		137.48
1/3/2026 4:48		136.58
1/4/2026 10:48		136.76
1/5/2026 9:48		137.84
1/6/2026 10:48		137.48
1/7/2026 10:48		138.02
1/8/2026 10:40		137.84
1/9/2026 9:40		136.94
1/10/2026 10:40		137.12
1/11/2026 11:40		137.3
1/12/2026 9:40		137.3
1/13/2026 9:40		137.48
1/14/2026 9:40		137.66
1/15/2026 9:40		137.66

1/16/2026 10:40	137.48	
1/17/2026 9:40	137.3	
1/18/2026 10:40	138.02	
1/19/2026 9:40	138.02	
1/20/2026 9:40	137.66	
1/21/2026 10:40	137.66	
12/22/2025 12:12		140.9
12/23/2025 12:12		140.54
12/24/2025 0:12		140.18
12/25/2025 12:12		140.18
12/26/2025 11:12		139.82
12/27/2025 11:12		140.9
12/28/2025 9:12		140.18
12/29/2025 9:48		140.36
12/30/2025 14:48		140.18
12/31/2025 0:48		140
1/1/2026 13:48		140.54
1/2/2026 10:48		140.9
1/3/2026 3:48		139.82
1/4/2026 10:48		139.82
1/5/2026 9:48		140.9
1/6/2026 11:48		140.54
1/7/2026 8:48		140.9
1/8/2026 10:40		140.9
1/9/2026 9:40		140.36
1/10/2026 10:40		140.54
1/11/2026 9:40		140.54
1/12/2026 9:40		140.72
1/13/2026 8:40		140.72
1/14/2026 9:40		140.9
1/15/2026 9:40		140.9
1/16/2026 9:40		140.72
1/17/2026 10:40		140.72
1/18/2026 10:40		141.26
1/19/2026 9:40		141.08
1/20/2026 9:40		140.72
1/21/2026 10:40		141.08
12/22/2025 12:12		148.82
12/23/2025 12:12		148.64
12/24/2025 7:12		148.28
12/25/2025 12:12		148.64
12/26/2025 12:12		148.64
12/27/2025 10:12		149.36
12/28/2025 9:12		149

12/29/2025 10:48	149	
12/30/2025 14:48	148.82	
12/31/2025 0:48	148.46	
1/1/2026 13:48	149.18	
1/2/2026 10:48	149.36	
1/2/2026 23:48	148.46	
1/4/2026 10:48	148.64	
1/5/2026 9:48	149.54	
1/6/2026 11:48	149.18	
1/7/2026 10:48	149.54	
1/8/2026 10:40	149.54	
1/9/2026 9:40	148.64	
1/10/2026 10:40	148.82	
1/11/2026 8:40	148.82	
1/12/2026 9:40	148.28	
1/13/2026 8:40	148.1	
1/14/2026 9:40	148.46	
1/15/2026 8:40	148.46	
1/16/2026 9:40	148.28	
1/17/2026 9:40	148.28	
1/18/2026 10:40	149	
1/19/2026 9:40	148.82	
1/20/2026 10:40	148.46	
1/21/2026 10:40	148.82	
12/22/2025 9:12		154.4
12/23/2025 12:12		154.22
12/23/2025 23:12		153.68
12/25/2025 12:12		154.04
12/26/2025 11:12		154.04
12/27/2025 10:12		154.4
12/28/2025 9:12		154.04
12/29/2025 10:48		154.04
12/30/2025 14:48		154.04
12/30/2025 23:48		153.68
1/1/2026 12:48		154.22
1/2/2026 10:48		154.58
1/3/2026 9:48		153.86
1/4/2026 10:48		154.04
1/5/2026 9:48		154.76
1/6/2026 10:48		154.22
1/7/2026 8:48		154.58
1/8/2026 10:40		154.58
1/9/2026 10:40		154.04
1/10/2026 10:40		154.04

1/11/2026 8:40	154.04	
1/12/2026 9:40	154.22	
1/13/2026 9:40	154.22	
1/14/2026 9:40	154.22	
1/15/2026 8:40	154.4	
1/16/2026 9:40	154.22	
1/17/2026 9:40	154.04	
1/18/2026 10:40	154.58	
1/19/2026 9:40	154.58	
1/20/2026 8:40	154.22	
1/21/2026 10:40	154.58	
12/22/2025 9:12		155.66
12/23/2025 12:12		155.66
12/24/2025 0:12		155.3
12/25/2025 10:12		155.48
12/26/2025 11:12		155.48
12/27/2025 10:12		155.66
12/28/2025 9:12		155.3
12/29/2025 16:48		155.48
12/30/2025 10:48		155.48
12/31/2025 0:48		155.3
1/1/2026 13:48		155.66
1/2/2026 10:48		155.84
1/3/2026 6:48		155.48
1/4/2026 10:48		155.66
1/5/2026 9:48		156.02
1/6/2026 10:48		155.84
1/7/2026 8:48		155.84
1/8/2026 10:40		155.84
1/9/2026 15:40		155.48
1/10/2026 10:40		155.48
1/11/2026 8:40		155.48
1/12/2026 8:40		155.48
1/13/2026 8:40		155.48
1/13/2026 23:40		155.48
1/15/2026 8:40		155.66
1/16/2026 9:40		155.66
1/17/2026 8:40		155.48
1/18/2026 9:40		155.84
1/19/2026 9:40		156.02
1/20/2026 8:40		155.66
1/21/2026 10:40		156.02
12/22/2025 9:12		151.34
12/23/2025 12:12		151.52

12/24/2025 0:12	151.16	
12/25/2025 12:12	151.34	
12/26/2025 10:12	151.34	
12/27/2025 11:12	151.34	
12/28/2025 7:12	150.98	
12/28/2025 23:12	150.98	
12/30/2025 1:48	151.16	
12/31/2025 0:48	151.16	
1/1/2026 12:48	151.34	
1/2/2026 10:48	151.52	
1/3/2026 0:48	151.16	
1/4/2026 10:48	151.34	
1/5/2026 9:48	151.7	
1/6/2026 9:48	151.34	
1/7/2026 9:48	151.52	
1/8/2026 10:40	151.52	
1/9/2026 9:40	151.16	
1/10/2026 8:40	151.16	
1/11/2026 16:40	151.34	
1/12/2026 8:40	151.16	
1/13/2026 15:40	151.34	
1/13/2026 23:40	151.16	
1/15/2026 8:40	151.52	
1/16/2026 9:40	151.34	
1/17/2026 8:40	151.34	
1/18/2026 10:40	151.7	
1/19/2026 8:40	151.52	
1/20/2026 8:40	151.34	
1/21/2026 10:40	151.52	
12/22/2025 10:12		128.12
12/23/2025 12:12		128.12
12/24/2025 5:12		127.94
12/25/2025 14:12		127.94
12/26/2025 11:12		127.94
12/27/2025 11:12		128.3
12/28/2025 8:12		127.76
12/29/2025 8:48		127.76
12/30/2025 13:48		127.94
12/30/2025 23:48		127.76
1/1/2026 16:48		128.12
1/2/2026 10:48		128.3
1/3/2026 9:48		127.94
1/4/2026 10:48		128.12
1/5/2026 9:48		128.48

1/6/2026 10:48									128.12
1/7/2026 9:48									128.3
1/8/2026 9:40									128.12
1/9/2026 8:40									127.76
1/10/2026 8:40									127.76
1/11/2026 16:40									127.94
1/12/2026 9:40									127.94
1/13/2026 9:40									127.94
1/14/2026 8:40									127.94
1/15/2026 8:40									128.12
1/16/2026 4:40									127.76
1/17/2026 7:40									127.94
1/18/2026 9:40									128.12
1/19/2026 9:40									128.12
1/20/2026 8:40									127.94
1/21/2026 15:40									128.3
TP-28	15 ft	30 ft	45 ft	70 ft	95 ft	120 ft	145 ft	170 ft	
12/22/2025 10:12		77							
12/23/2025 13:12		76.64							
12/24/2025 8:12		77							
12/25/2025 12:12		76.64							
12/26/2025 11:12		76.64							
12/27/2025 11:12		77.36							
12/28/2025 17:12		77							
12/29/2025 16:48		77							
12/30/2025 15:48		77							
12/31/2025 0:48		76.64							
1/1/2026 13:48		77.72							
1/2/2026 11:48		77.18							
1/3/2026 11:48		76.82							
1/4/2026 10:48		76.82							
1/5/2026 9:48		77.72							
1/6/2026 12:48		77.36							
1/7/2026 9:48		77.54							
1/8/2026 10:40		77.72							
1/9/2026 15:40		77.18							
1/10/2026 11:40		77.18							
1/11/2026 15:40		77.36							
1/12/2026 10:40		77.36							
1/13/2026 15:40		77.54							
1/14/2026 23:40		77.54							
1/14/2026 23:40		77.54							
1/16/2026 16:40		77.54							
1/17/2026 15:40		77.54							

1/18/2026 14:40	77.9	
1/19/2026 10:40	77.72	
1/20/2026 15:40	77.72	
1/21/2026 14:05	78.08	
12/22/2025 12:12		98.24
12/23/2025 13:12		97.52
12/24/2025 8:12		97.7
12/25/2025 13:12		97.52
12/26/2025 11:12		97.34
12/27/2025 11:12		98.06
12/28/2025 14:12		97.7
12/29/2025 12:48		97.7
12/30/2025 14:48		97.88
12/30/2025 23:48		97.16
1/1/2026 13:48		98.42
1/2/2026 11:48		97.7
1/3/2026 9:48		96.98
1/4/2026 11:48		97.16
1/5/2026 9:48		97.52
1/6/2026 11:48		97.34
1/7/2026 11:48		97.7
1/8/2026 14:40		97.7
1/9/2026 14:40		96.98
1/10/2026 15:40		97.16
1/11/2026 15:40		97.16
1/12/2026 14:40		97.16
1/13/2026 13:40		97.16
1/14/2026 14:40		97.16
1/15/2026 15:40		97.16
1/16/2026 13:40		96.98
1/17/2026 14:40		97.34
1/18/2026 16:40		97.88
1/19/2026 10:40		97.52
1/20/2026 10:40		97.34
1/21/2026 14:05		97.88
12/22/2025 13:12		113.72
12/23/2025 10:12		112.64
12/24/2025 8:12		112.82
12/25/2025 13:12		113.18
12/26/2025 11:12		113
12/27/2025 14:12		113.9
12/28/2025 15:12		113.36
12/29/2025 12:48		113.36
12/30/2025 14:48		113.54

12/30/2025 23:48	112.82	
1/1/2026 13:48	114.26	
1/2/2026 11:48	113.72	
1/3/2026 9:48	112.82	
1/4/2026 10:48	112.82	
1/5/2026 11:48	113.36	
1/6/2026 11:48	113.54	
1/7/2026 11:48	113.9	
1/8/2026 14:40	113.9	
1/9/2026 14:40	113.36	
1/10/2026 14:40	113.36	
1/11/2026 14:40	113.54	
1/12/2026 14:40	113.72	
1/13/2026 13:40	113.54	
1/14/2026 15:40	113.72	
1/15/2026 15:40	113.72	
1/16/2026 13:40	113.72	
1/17/2026 14:40	113.54	
1/18/2026 12:40	113.9	
1/19/2026 10:40	113.72	
1/20/2026 15:40	113.9	
1/21/2026 14:05	114.26	
12/22/2025 12:12		123.08
12/23/2025 10:12		121.82
12/23/2025 23:12		121.82
12/25/2025 13:12		122.54
12/26/2025 11:12		122.18
12/27/2025 14:12		123.26
12/28/2025 14:12		122.72
12/29/2025 14:48		122.9
12/30/2025 14:48		122.9
12/30/2025 23:48		122
1/1/2026 13:48		123.62
1/2/2026 11:48		122.9
1/3/2026 10:48		122
1/4/2026 10:48		122
1/5/2026 9:48		122.72
1/6/2026 11:48		122.9
1/7/2026 11:48		123.44
1/8/2026 14:40		123.26
1/9/2026 15:40		122.9
1/10/2026 16:40		122.9
1/11/2026 14:40		123.08
1/12/2026 14:40		123.26

1/13/2026 14:40	123.08	
1/14/2026 14:40	123.26	
1/15/2026 12:40	123.26	
1/16/2026 14:40	123.44	
1/17/2026 11:40	122.9	
1/18/2026 15:40	123.62	
1/19/2026 10:40	123.26	
1/20/2026 12:40	123.26	
1/21/2026 14:05	123.62	
12/22/2025 12:12		129.56
12/23/2025 10:12		128.3
12/24/2025 0:12		128.3
12/25/2025 13:12		128.84
12/26/2025 11:12		128.66
12/27/2025 14:12		129.74
12/28/2025 14:12		129.02
12/29/2025 13:48		129.02
12/30/2025 14:48		129.38
12/31/2025 11:48		128.3
1/1/2026 13:48		130.1
1/2/2026 11:48		129.2
1/2/2026 23:48		128.3
1/4/2026 11:48		128.48
1/5/2026 9:48		129.2
1/6/2026 11:48		129.38
1/7/2026 11:48		129.92
1/8/2026 14:40		129.74
1/9/2026 15:40		129.56
1/10/2026 15:40		129.38
1/11/2026 13:40		129.56
1/12/2026 14:40		129.74
1/13/2026 13:40		129.56
1/14/2026 14:40		129.74
1/15/2026 11:40		129.56
1/16/2026 13:40		129.92
1/17/2026 14:40		129.56
1/18/2026 12:40		129.92
1/19/2026 11:40		129.74
1/20/2026 15:40		129.74
1/21/2026 14:05		130.1
12/22/2025 12:12		129.56
12/23/2025 10:12		128.12
12/24/2025 6:12		128.12
12/25/2025 13:12		128.84

12/26/2025 10:12	128.3	
12/27/2025 14:12	129.92	
12/28/2025 15:12	129.2	
12/29/2025 14:48	129.38	
12/30/2025 14:48	129.38	
12/31/2025 0:48	128.12	
1/1/2026 13:48	130.1	
1/2/2026 11:48	129.38	
1/3/2026 9:48	128.3	
1/4/2026 10:48	128.3	
1/5/2026 9:48	129.2	
1/6/2026 11:48	129.56	
1/7/2026 11:48	129.92	
1/8/2026 14:40	129.56	
1/9/2026 15:40	129.38	
1/10/2026 15:40	129.38	
1/11/2026 13:40	129.56	
1/12/2026 14:40	129.74	
1/13/2026 13:40	129.74	
1/14/2026 14:40	129.74	
1/15/2026 13:40	129.74	
1/16/2026 13:40	129.74	
1/17/2026 11:40	129.38	
1/18/2026 12:40	129.92	
1/19/2026 11:40	129.56	
1/20/2026 12:40	129.74	
1/21/2026 14:05	130.1	
12/22/2025 13:12		138.92
12/23/2025 10:12		137.3
12/24/2025 0:12		137.3
12/25/2025 13:12		138.2
12/26/2025 11:12		137.66
12/27/2025 14:12		139.46
12/28/2025 15:12		138.56
12/29/2025 15:48		138.74
12/30/2025 14:48		138.74
12/30/2025 23:48		137.48
1/1/2026 13:48		139.64
1/2/2026 11:48		138.74
1/3/2026 11:48		137.48
1/4/2026 11:48		137.48
1/5/2026 9:48		138.38
1/6/2026 11:48		138.74
1/7/2026 11:48		139.28

1/8/2026 10:40	138.74	
1/9/2026 15:40	138.56	
1/10/2026 12:40	138.38	
1/11/2026 13:40	138.56	
1/12/2026 14:40	138.92	
1/13/2026 13:40	138.92	
1/14/2026 14:40	139.1	
1/15/2026 14:40	139.1	
1/16/2026 13:40	139.1	
1/17/2026 12:40	138.74	
1/18/2026 12:40	139.28	
1/19/2026 11:40	138.92	
1/20/2026 12:40	138.92	
1/21/2026 14:05	139.46	
12/22/2025 12:12		143.06
12/23/2025 10:12		141.44
12/24/2025 8:12		141.44
12/25/2025 13:12		142.16
12/26/2025 11:12		141.62
12/27/2025 14:12		143.42
12/28/2025 15:12		142.7
12/29/2025 13:48		142.7
12/30/2025 14:48		142.7
12/31/2025 11:48		141.62
1/1/2026 13:48		143.78
1/2/2026 11:48		142.7
1/3/2026 9:48		141.44
1/4/2026 11:48		141.44
1/5/2026 11:48		142.7
1/6/2026 11:48		142.7
1/7/2026 11:48		143.24
1/8/2026 10:40		143.06
1/9/2026 15:40		142.7
1/10/2026 15:40		142.7
1/11/2026 13:40		142.88
1/12/2026 14:40		143.06
1/13/2026 13:40		143.06
1/14/2026 12:40		143.06
1/15/2026 14:40		143.06
1/16/2026 13:40		143.06
1/17/2026 14:40		142.88
1/18/2026 12:40		143.42
1/19/2026 11:40		143.24
1/20/2026 12:40		143.06

1/21/2026 14:05								143.78
TP-29	15 ft	30 ft	45 ft	80 ft	120 ft	160 ft	200 ft	240 ft
12/22/2025 11:12	133.16							
12/23/2025 13:12	130.46							
12/24/2025 0:12	128.66							
12/24/2025 23:12	121.64							
12/25/2025 23:12	115.88							
12/27/2025 11:12	115.52							
12/28/2025 9:12	114.44							
12/29/2025 21:48	114.98							
12/30/2025 9:48	116.96							
12/31/2025 22:48	118.22							
12/31/2025 23:48	118.22							
1/2/2026 10:48	112.82							
1/2/2026 23:48	110.66							
1/3/2026 23:48	104.18							
1/5/2026 9:48	105.26							
1/6/2026 12:48	105.08							
1/7/2026 9:48	105.26							
1/8/2026 23:40	108.32							
1/9/2026 11:40	111.38							
1/10/2026 9:40	111.56							
1/11/2026 8:40	108.5							
1/12/2026 7:40	106.7							
1/13/2026 7:40	104.9							
1/14/2026 9:40	104.72							
1/15/2026 10:40	107.06							
1/16/2026 22:40	109.76							
1/16/2026 23:40	109.22							
1/18/2026 10:40	106.52							
1/19/2026 9:40	105.62							
1/20/2026 9:40	104.9							
1/21/2026 10:40	102.92							
12/22/2025 12:12		124.16						
12/23/2025 13:12		123.8						
12/24/2025 0:12		123.62						
12/24/2025 23:12		123.26						
12/25/2025 23:12		122.36						
12/27/2025 10:12		123.26						
12/28/2025 10:12		123.26						
12/29/2025 11:48		123.62						
12/30/2025 13:48		123.62						
12/30/2025 23:48		123.44						
1/1/2026 13:48		124.34						

1/2/2026 10:48	124.16
1/2/2026 23:48	123.44
1/4/2026 10:48	123.08
1/5/2026 8:48	123.98
1/6/2026 12:48	123.98
1/7/2026 10:48	124.34
1/8/2026 9:40	124.34
1/9/2026 9:40	123.98
1/10/2026 8:40	123.98
1/11/2026 10:40	124.16
1/12/2026 9:40	124.34
1/13/2026 9:40	124.34
1/14/2026 10:40	124.34
1/15/2026 10:40	124.52
1/16/2026 9:40	124.52
1/17/2026 11:40	124.52
1/18/2026 10:40	125.06
1/19/2026 9:40	124.88
1/20/2026 9:40	124.7
1/21/2026 10:40	124.7
12/22/2025 10:12	125.42
12/23/2025 11:12	125.06
12/24/2025 0:12	124.88
12/25/2025 9:12	124.88
12/26/2025 11:12	125.06
12/27/2025 10:12	125.6
12/28/2025 11:12	125.24
12/29/2025 8:48	125.24
12/30/2025 14:48	125.24
12/30/2025 23:48	125.24
1/1/2026 13:48	125.78
1/2/2026 10:48	125.78
1/2/2026 23:48	125.06
1/4/2026 10:48	125.24
1/5/2026 8:48	125.96
1/6/2026 12:48	125.78
1/7/2026 11:48	125.96
1/8/2026 9:40	125.96
1/9/2026 8:40	125.42
1/10/2026 10:40	125.6
1/11/2026 8:40	125.6
1/12/2026 9:40	125.6
1/13/2026 8:40	125.6
1/14/2026 8:40	125.6

1/15/2026 11:40	125.78	
1/16/2026 8:40	125.6	
1/17/2026 11:40	125.78	
1/18/2026 10:40	126.32	
1/19/2026 9:40	126.14	
1/20/2026 9:40	126.14	
1/21/2026 10:40	126.32	
12/22/2025 10:12		131.9
12/23/2025 11:12		131.54
12/24/2025 0:12		131.36
12/25/2025 11:12		131.36
12/26/2025 11:12		131.18
12/27/2025 10:12		131.54
12/28/2025 11:12		131.18
12/29/2025 8:48		131.18
12/30/2025 10:48		131.18
12/30/2025 23:48		131.18
1/1/2026 13:48		131.72
1/2/2026 10:48		131.72
1/2/2026 23:48		131
1/4/2026 11:48		131.18
1/5/2026 8:48		131.72
1/6/2026 11:48		131.36
1/7/2026 9:48		131.72
1/8/2026 8:40		131.9
1/9/2026 9:40		131.36
1/10/2026 8:40		131.36
1/11/2026 8:40		131.54
1/11/2026 23:40		131.36
1/13/2026 8:40		131.36
1/14/2026 8:40		131.36
1/15/2026 8:40		131.54
1/16/2026 9:40		131.72
1/17/2026 8:40		131.54
1/18/2026 10:40		132.08
1/19/2026 9:40		132.08
1/20/2026 8:40		132.08
1/21/2026 10:40		132.26
12/22/2025 10:12		147.74
12/23/2025 11:12		147.56
12/24/2025 0:12		147.38
12/25/2025 13:12		147.56
12/26/2025 11:12		147.56
12/27/2025 10:12		147.74

12/28/2025 10:12	147.38	
12/29/2025 9:48	147.38	
12/30/2025 11:48	147.38	
12/30/2025 23:48	147.2	
1/1/2026 13:48	147.74	
1/2/2026 10:48	147.74	
1/3/2026 5:48	147.2	
1/4/2026 9:48	147.38	
1/5/2026 8:48	147.92	
1/6/2026 10:48	147.38	
1/7/2026 8:48	147.56	
1/8/2026 8:40	147.74	
1/9/2026 8:40	147.2	
1/10/2026 8:40	147.2	
1/11/2026 8:40	147.38	
1/12/2026 7:40	147.38	
1/13/2026 8:40	147.38	
1/14/2026 10:40	147.38	
1/15/2026 10:40	147.38	
1/16/2026 8:40	147.38	
1/17/2026 8:40	147.38	
1/18/2026 8:40	147.56	
1/19/2026 9:40	147.74	
1/20/2026 9:40	147.56	
1/21/2026 13:40	147.92	
12/22/2025 10:12		153.86
12/23/2025 10:12		153.5
12/23/2025 23:12		153.32
12/25/2025 10:12		153.5
12/26/2025 11:12		153.5
12/27/2025 10:12		153.86
12/28/2025 8:12		153.5
12/29/2025 8:48		153.5
12/30/2025 14:48		153.68
12/30/2025 23:48		153.32
1/1/2026 13:48		153.68
1/2/2026 10:48		154.04
1/3/2026 9:48		153.5
1/4/2026 10:48		153.86
1/5/2026 8:48		154.4
1/6/2026 11:48		153.86
1/7/2026 9:48		154.04
1/8/2026 8:40		154.22
1/9/2026 9:40		153.68

1/10/2026 8:40	153.68	
1/11/2026 8:40	153.68	
1/12/2026 9:40	153.86	
1/13/2026 8:40	153.68	
1/14/2026 8:40	153.68	
1/15/2026 9:40	153.86	
1/16/2026 8:40	153.86	
1/17/2026 8:40	153.86	
1/18/2026 10:40	154.22	
1/19/2026 9:40	154.4	
1/20/2026 8:40	154.04	
1/21/2026 10:40	154.22	
12/22/2025 10:12		162.86
12/23/2025 12:12		162.86
12/23/2025 23:12		162.5
12/25/2025 11:12		162.86
12/26/2025 11:12		162.86
12/27/2025 11:12		163.04
12/28/2025 8:12		162.5
12/29/2025 8:48		162.5
12/30/2025 9:48		162.68
12/30/2025 23:48		162.68
1/1/2026 11:48		162.86
1/2/2026 10:48		163.04
1/3/2026 6:48		162.68
1/4/2026 10:48		162.86
1/5/2026 10:48		163.4
1/6/2026 11:48		163.04
1/7/2026 8:48		163.04
1/8/2026 8:40		163.4
1/9/2026 9:40		162.68
1/10/2026 8:40		162.68
1/11/2026 8:40		162.68
1/12/2026 7:40		162.86
1/13/2026 8:40		162.86
1/14/2026 8:40		162.68
1/15/2026 8:40		163.04
1/16/2026 8:40		162.86
1/17/2026 8:40		162.86
1/18/2026 8:40		163.04
1/19/2026 9:40		163.22
1/20/2026 8:40		163.04
1/21/2026 10:40		163.4
12/22/2025 0:12		

12/23/2025 14:12	186.8
12/24/2025 2:12	189.32
12/25/2025 13:12	185.9
12/26/2025 0:12	184.82
12/27/2025 9:12	184.64
12/28/2025 0:12	183.56
12/29/2025 18:48	184.1
12/29/2025 23:48	183.92
12/31/2025 18:48	188.78
12/31/2025 23:48	185.36
1/2/2026 0:48	185.18
1/3/2026 5:48	184.46
1/4/2026 11:48	184.64
1/5/2026 9:48	184.64
1/6/2026 2:48	184.46
1/7/2026 8:48	183.92
1/8/2026 8:40	184.1
1/9/2026 10:40	183.74
1/10/2026 10:40	183.92
1/11/2026 10:40	184.28
1/12/2026 9:40	185
1/13/2026 8:40	184.64
1/14/2026 8:40	184.46
1/15/2026 10:40	184.82
1/16/2026 1:40	185.18
1/17/2026 8:40	184.46
1/18/2026 10:40	185.18
1/18/2026 23:40	184.82
1/20/2026 8:40	184.46
1/21/2026 19:40	185.9

TP-30	15 ft	30 ft	45 ft	70 ft	100 ft	130 ft	160 ft	190 ft
12/22/2025 13:12	104.72							
12/23/2025 13:12	104.18							
12/23/2025 23:12	103.82							
12/24/2025 23:12	93.92							
12/25/2025 23:12	90.86							
12/27/2025 11:12	93.74							
12/28/2025 16:12	95.54							
12/29/2025 13:48	96.26							
12/30/2025 14:48	96.98							
12/31/2025 2:48	96.98							
1/1/2026 10:48	97.34							
1/2/2026 23:48	93.38							
1/3/2026 15:48	95							

1/4/2026 21:48	91.94	
1/5/2026 11:48	94.82	
1/6/2026 12:48	95.9	
1/7/2026 12:48	96.98	
1/8/2026 10:40	96.62	
1/9/2026 13:40	96.44	
1/10/2026 10:40	96.44	
1/11/2026 11:40	96.62	
1/12/2026 14:40	96.98	
1/13/2026 11:40	96.98	
1/14/2026 13:40	97.34	
1/15/2026 10:40	97.52	
1/16/2026 10:40	97.7	
1/17/2026 12:40	98.42	
1/18/2026 12:40	99.14	
1/19/2026 10:40	99.14	
1/20/2026 1:40	98.6	
1/21/2026 14:40	98.6	
12/22/2025 10:12		110.12
12/23/2025 9:12		109.4
12/23/2025 23:12		109.4
12/24/2025 23:12		95
12/25/2025 23:12		91.22
12/27/2025 16:12		94.28
12/28/2025 16:12		95.9
12/29/2025 15:48		97.34
12/30/2025 14:48		98.24
12/31/2025 23:48		99.14
1/1/2026 1:48		99.32
1/2/2026 23:48		95.18
1/3/2026 12:48		96.62
1/4/2026 23:48		93.02
1/5/2026 16:48		95.36
1/6/2026 11:48		96.62
1/7/2026 12:48		98.06
1/8/2026 10:40		98.06
1/9/2026 15:40		98.78
1/10/2026 11:40		99.32
1/11/2026 16:40		99.68
1/12/2026 15:40		100.22
1/13/2026 14:40		100.94
1/14/2026 10:40		101.12
1/15/2026 16:40		101.66
1/16/2026 13:40		101.84

1/17/2026 14:40	103.1	
1/18/2026 14:40	103.82	
1/19/2026 9:40	104.18	
1/20/2026 10:40	106.16	
1/21/2026 14:40	107.06	
12/22/2025 14:12		117.32
12/23/2025 12:12		116.78
12/24/2025 0:12		116.6
12/25/2025 0:12		95.9
12/25/2025 23:12		92.12
12/27/2025 16:12		94.64
12/28/2025 16:12		96.8
12/29/2025 16:48		98.42
12/30/2025 15:48		99.32
12/31/2025 11:48		99.68
1/1/2026 10:48		100.4
1/2/2026 22:48		95
1/3/2026 15:48		96.62
1/4/2026 21:48		93.02
1/5/2026 11:48		95.72
1/6/2026 11:48		96.98
1/7/2026 11:48		98.42
1/8/2026 10:40		98.6
1/9/2026 15:40		99.68
1/10/2026 14:40		100.22
1/11/2026 16:40		101.3
1/12/2026 15:40		102.02
1/13/2026 16:40		103.28
1/14/2026 15:40		103.46
1/15/2026 15:40		104
1/16/2026 16:40		104.72
1/17/2026 15:40		105.62
1/18/2026 15:40		106.7
1/19/2026 15:40		107.06
1/20/2026 15:40		108.68
1/21/2026 14:40		109.94
12/22/2025 10:12		143.96
12/23/2025 19:12		143.42
12/24/2025 7:12		143.6
12/25/2025 13:12		143.06
12/26/2025 10:12		143.06
12/27/2025 15:12		143.24
12/28/2025 16:12		143.06
12/29/2025 14:48		143.06

12/30/2025 14:48	143.06	
12/31/2025 0:48	142.7	
1/1/2026 13:48	143.6	
1/2/2026 10:48	143.24	
1/2/2026 23:48	142.7	
1/4/2026 11:48	142.7	
1/5/2026 11:48	143.6	
1/6/2026 11:48	143.6	
1/7/2026 11:48	143.96	
1/8/2026 10:40	143.78	
1/9/2026 15:40	143.96	
1/10/2026 15:40	143.78	
1/11/2026 15:40	143.78	
1/12/2026 15:40	143.78	
1/13/2026 15:40	143.96	
1/14/2026 10:40	143.6	
1/15/2026 15:40	143.96	
1/16/2026 15:40	143.78	
1/17/2026 15:40	143.78	
1/18/2026 15:40	144.14	
1/19/2026 15:40	143.96	
1/20/2026 15:40	143.96	
1/21/2026 14:40	144.14	
12/22/2025 13:12		165.56
12/23/2025 12:12		165.2
12/24/2025 4:12		165.2
12/25/2025 10:12		165.2
12/26/2025 8:12		165.2
12/27/2025 16:12		165.92
12/28/2025 15:12		165.56
12/29/2025 15:48		165.92
12/30/2025 14:48		165.74
12/31/2025 1:48		165.2
1/1/2026 15:48		166.1
1/2/2026 10:48		165.74
1/3/2026 10:48		165.38
1/4/2026 1:48		165.38
1/5/2026 11:48		165.92
1/6/2026 11:48		165.92
1/7/2026 12:48		165.74
1/8/2026 10:40		165.56
1/9/2026 15:40		166.1
1/10/2026 15:40		166.1
1/11/2026 15:40		166.1

1/12/2026 16:40	166.1	
1/13/2026 15:40	166.28	
1/14/2026 15:40	166.28	
1/15/2026 15:40	166.28	
1/16/2026 16:40	166.46	
1/17/2026 13:40	165.92	
1/18/2026 15:40	166.64	
1/19/2026 14:40	166.1	
1/20/2026 15:40	166.28	
1/21/2026 14:40	166.46	
12/22/2025 12:12		164.3
12/23/2025 10:12		163.94
12/24/2025 8:12		164.12
12/25/2025 13:12		164.12
12/26/2025 10:12		164.12
12/27/2025 15:12		164.48
12/28/2025 16:12		164.48
12/29/2025 15:48		164.48
12/30/2025 14:48		164.3
12/30/2025 23:48		163.94
1/1/2026 14:48		164.84
1/2/2026 10:48		164.3
1/3/2026 11:48		164.12
1/4/2026 11:48		164.12
1/5/2026 11:48		164.66
1/6/2026 11:48		164.48
1/7/2026 11:48		164.3
1/8/2026 10:40		164.12
1/9/2026 15:40		164.48
1/10/2026 15:40		164.84
1/11/2026 16:40		164.84
1/12/2026 16:40		164.84
1/13/2026 16:40		165.02
1/14/2026 14:40		164.66
1/15/2026 15:40		164.84
1/16/2026 15:40		164.84
1/17/2026 15:40		164.84
1/18/2026 15:40		165.2
1/19/2026 14:40		164.84
1/20/2026 15:40		164.84
1/21/2026 14:40		165.2
12/22/2025 14:12		166.28
12/23/2025 10:12		165.92
12/24/2025 8:12		166.1

12/25/2025 12:12	166.1	
12/26/2025 1:12	166.1	
12/27/2025 16:12	166.64	
12/28/2025 16:12	166.28	
12/29/2025 15:48	166.46	
12/30/2025 14:48	166.28	
12/31/2025 11:48	166.1	
1/1/2026 15:48	166.82	
1/2/2026 12:48	166.46	
1/2/2026 23:48	166.1	
1/4/2026 11:48	166.1	
1/5/2026 16:48	166.82	
1/6/2026 11:48	166.28	
1/7/2026 12:48	166.28	
1/8/2026 10:40	166.1	
1/9/2026 15:40	166.46	
1/10/2026 15:40	166.46	
1/11/2026 15:40	166.46	
1/12/2026 16:40	166.64	
1/13/2026 16:40	166.82	
1/14/2026 15:40	166.46	
1/15/2026 15:40	166.64	
1/16/2026 16:40	166.82	
1/17/2026 15:40	166.46	
1/18/2026 15:40	167	
1/19/2026 15:40	166.64	
1/20/2026 15:40	166.64	
1/21/2026 15:40	166.82	
12/22/2025 15:12		171.86
12/23/2025 12:12		171.68
12/24/2025 8:12		171.86
12/25/2025 12:12		171.68
12/26/2025 10:12		171.68
12/27/2025 16:12		172.22
12/28/2025 16:12		171.86
12/29/2025 16:48		172.04
12/30/2025 15:48		171.86
12/30/2025 23:48		171.5
1/1/2026 15:48		172.4
1/2/2026 11:48		172.04
1/3/2026 1:48		171.68
1/4/2026 11:48		171.68
1/5/2026 16:48		172.4
1/6/2026 15:48		171.86

1/19/2026 15:40	112.46	
1/20/2026 11:40	112.28	
1/21/2026 14:40	113.36	
12/22/2025 12:12		125.24
12/23/2025 11:12		124.52
12/23/2025 23:12		124.34
12/24/2025 23:12		123.98
12/25/2025 23:12		122
12/27/2025 14:12		120.74
12/28/2025 14:12		122.9
12/29/2025 13:48		123.8
12/30/2025 14:48		123.98
12/31/2025 6:48		123.8
1/1/2026 12:48		124.34
1/2/2026 10:48		122.72
1/2/2026 23:48		120.38
1/4/2026 13:48		118.94
1/5/2026 16:48		120.02
1/6/2026 12:48		121.1
1/7/2026 12:48		122.72
1/8/2026 10:40		123.44
1/9/2026 15:40		123.8
1/10/2026 13:40		123.98
1/11/2026 15:40		124.34
1/12/2026 14:40		124.52
1/13/2026 15:40		124.52
1/14/2026 12:40		124.52
1/15/2026 10:40		124.7
1/16/2026 15:40		124.88
1/17/2026 15:40		124.88
1/18/2026 10:40		125.24
1/19/2026 9:40		125.06
1/20/2026 9:40		124.88
1/21/2026 13:40		125.42
12/22/2025 12:12		129.74
12/23/2025 12:12		128.84
12/23/2025 23:12		128.48
12/24/2025 23:12		128.12
12/25/2025 23:12		127.4
12/27/2025 13:12		127.4
12/28/2025 12:12		128.12
12/29/2025 14:48		128.66
12/30/2025 14:48		128.48
12/31/2025 11:48		128.3

1/1/2026 12:48	129.2	
1/2/2026 10:48	128.3	
1/2/2026 23:48	126.86	
1/4/2026 12:48	126.14	
1/5/2026 9:48	127.22	
1/6/2026 12:48	127.76	
1/7/2026 11:48	128.84	
1/8/2026 9:40	128.84	
1/9/2026 14:40	128.84	
1/10/2026 13:40	129.02	
1/11/2026 13:40	129.2	
1/12/2026 14:40	129.38	
1/13/2026 13:40	129.38	
1/14/2026 13:40	129.38	
1/15/2026 14:40	129.56	
1/16/2026 15:40	129.74	
1/17/2026 15:40	129.74	
1/18/2026 10:40	130.1	
1/19/2026 9:40	130.1	
1/20/2026 10:40	130.1	
1/21/2026 13:40	130.64	
12/22/2025 12:12		139.82
12/23/2025 12:12		138.92
12/23/2025 23:12		138.38
12/25/2025 12:12		138.74
12/26/2025 10:12		138.2
12/27/2025 13:12		139.46
12/28/2025 13:12		138.92
12/29/2025 10:48		138.92
12/30/2025 14:48		138.56
12/31/2025 5:48		138.2
1/1/2026 14:48		139.82
1/2/2026 10:48		139.28
1/3/2026 9:48		138.38
1/4/2026 1:48		138.38
1/5/2026 9:48		139.46
1/6/2026 12:48		139.46
1/7/2026 11:48		139.82
1/8/2026 9:40		139.28
1/9/2026 14:40		139.1
1/10/2026 12:40		139.1
1/11/2026 14:40		139.1
1/12/2026 14:40		139.28
1/13/2026 15:40		139.1

1/14/2026 11:40	138.92	
1/15/2026 11:40	139.1	
1/16/2026 15:40	139.1	
1/17/2026 10:40	138.92	
1/18/2026 10:40	139.46	
1/19/2026 9:40	139.28	
1/20/2026 10:40	139.1	
1/21/2026 13:40	139.82	
12/22/2025 12:12		164.3
12/23/2025 12:12		163.04
12/24/2025 13:12		162.86
12/25/2025 6:12		162.68
12/25/2025 23:12		162.5
12/27/2025 13:12		162.68
12/28/2025 10:12		162.32
12/29/2025 14:48		162.32
12/30/2025 14:48		161.78
12/31/2025 12:48		162.14
1/1/2026 14:48		163.4
1/2/2026 10:48		162.5
1/3/2026 9:48		161.78
1/4/2026 9:48		162.14
1/5/2026 9:48		163.04
1/6/2026 12:48		163.04
1/7/2026 11:48		164.12
1/8/2026 10:40		163.58
1/9/2026 14:40		163.4
1/10/2026 12:40		163.4
1/11/2026 12:40		163.4
1/12/2026 10:40		163.22
1/13/2026 12:40		163.04
1/14/2026 11:40		162.86
1/15/2026 14:40		163.22
1/16/2026 15:40		163.4
1/17/2026 13:40		163.04
1/18/2026 13:40		163.22
1/19/2026 9:40		163.04
1/20/2026 10:40		162.86
1/21/2026 13:40		163.58
12/22/2025 13:12		188.24
12/23/2025 12:12		186.98
12/24/2025 16:12		187.52
12/25/2025 13:12		187.88
12/26/2025 7:12		187.52

12/27/2025 13:12	189.32	
12/28/2025 12:12	188.6	
12/29/2025 13:48	188.24	
12/30/2025 15:48	189.14	
12/31/2025 8:48	189.14	
1/1/2026 14:48	191.12	
1/2/2026 10:48	190.04	
1/3/2026 14:48	189.86	
1/4/2026 22:48	189.68	
1/5/2026 10:48	191.66	
1/6/2026 12:48	191.48	
1/7/2026 11:48	192.02	
1/8/2026 10:40	191.3	
1/9/2026 10:40	190.94	
1/10/2026 10:40	190.94	
1/11/2026 11:40	190.94	
1/12/2026 12:40	191.12	
1/13/2026 11:40	190.94	
1/14/2026 11:40	190.94	
1/15/2026 10:40	191.12	
1/16/2026 15:40	191.3	
1/17/2026 10:40	190.94	
1/18/2026 10:40	191.66	
1/19/2026 9:40	191.48	
1/20/2026 11:40	191.48	
1/21/2026 13:40	192.02	
12/22/2025 9:12		191.66
12/23/2025 0:12		190.58
12/23/2025 23:12		190.4
12/24/2025 23:12		189.68
12/26/2025 9:12		189.14
12/27/2025 13:12		189.5
12/28/2025 12:12		188.24
12/29/2025 14:48		188.6
12/30/2025 14:48		186.98
12/31/2025 11:48		186.26
1/1/2026 14:48		188.06
1/2/2026 10:48		188.6
1/2/2026 23:48		186.26
1/4/2026 8:48		186.44
1/5/2026 11:48		187.34
1/6/2026 12:48		187.16
1/7/2026 11:48		187.52
1/8/2026 10:40		186.8

1/9/2026 14:40	186.62	
1/10/2026 14:40	186.62	
1/11/2026 10:40	186.62	
1/12/2026 12:40	186.8	
1/13/2026 13:40	186.62	
1/14/2026 13:40	186.62	
1/15/2026 11:40	186.62	
1/16/2026 15:40	186.8	
1/17/2026 11:40	186.44	
1/18/2026 11:40	187.16	
1/19/2026 9:40	186.62	
1/20/2026 10:40	186.62	
1/21/2026 13:40	187.52	
12/22/2025 13:12		142.34
12/23/2025 12:12		140.72
12/24/2025 9:12		140.18
12/25/2025 12:12		140.72
12/26/2025 12:12		140.36
12/27/2025 13:12		142.34
12/28/2025 14:12		141.62
12/29/2025 15:48		141.62
12/30/2025 15:48		141.08
12/31/2025 8:48		140.36
1/1/2026 14:48		142.52
1/2/2026 10:48		141.62
1/3/2026 14:48		140.36
1/4/2026 10:48		140.36
1/5/2026 10:48		141.8
1/6/2026 12:48		141.98
1/7/2026 11:48		142.34
1/8/2026 10:40		141.62
1/9/2026 15:40		141.44
1/10/2026 13:40		141.44
1/11/2026 14:40		141.62
1/12/2026 12:40		141.62
1/13/2026 14:40		141.62
1/14/2026 11:40		141.44
1/15/2026 14:40		141.8
1/16/2026 15:40		141.98
1/17/2026 13:40		141.62
1/18/2026 11:40		142.16
1/19/2026 9:40		141.62
1/20/2026 11:40		141.8
1/21/2026 13:40		142.52

TP-32	15 ft	30 ft	45 ft	70 ft	100 ft	130 ft	160 ft	190 ft
12/22/2025 10:12	127.04							
12/23/2025 13:12	126.5							
12/24/2025 0:12	126.32							
12/25/2025 1:12	124.52							
12/26/2025 0:12	123.08							
12/27/2025 10:12	123.44							
12/28/2025 16:12	125.06							
12/29/2025 10:48	126.14							
12/30/2025 14:48	125.96							
12/31/2025 1:48	125.78							
1/1/2026 14:48	126.32							
1/2/2026 10:48	125.6							
1/2/2026 23:48	124.34							
1/3/2026 23:48	121.46							
1/5/2026 10:48	122.36							
1/6/2026 12:48	123.62							
1/7/2026 11:48	125.96							
1/8/2026 10:40	126.32							
1/9/2026 10:40	125.78							
1/10/2026 9:40	125.96							
1/11/2026 9:40	126.32							
1/12/2026 9:40	126.32							
1/13/2026 9:40	126.32							
1/14/2026 10:40	126.5							
1/15/2026 9:40	126.68							
1/16/2026 10:40	126.68							
1/17/2026 10:40	126.68							
1/18/2026 10:40	127.04							
1/19/2026 9:40	126.86							
1/20/2026 9:40	127.04							
1/21/2026 14:40	127.4							
12/22/2025 10:12		139.46						
12/23/2025 11:12		138.74						
12/23/2025 23:12		138.56						
12/25/2025 12:12		138.56						
12/26/2025 0:12		138.2						
12/27/2025 10:12		139.1						
12/28/2025 9:12		138.74						
12/29/2025 10:48		139.1						
12/30/2025 14:48		138.74						
12/30/2025 23:48		138.56						
1/1/2026 13:48		139.1						
1/2/2026 10:48		138.92						

1/2/2026 23:48	138.2
1/4/2026 8:48	138.02
1/5/2026 10:48	139.1
1/6/2026 12:48	138.74
1/7/2026 10:48	139.28
1/8/2026 10:40	139.46
1/9/2026 10:40	138.92
1/10/2026 8:40	138.92
1/11/2026 8:40	139.1
1/12/2026 9:40	139.1
1/13/2026 9:40	139.1
1/14/2026 10:40	139.28
1/15/2026 10:40	139.28
1/16/2026 9:40	139.1
1/17/2026 10:40	139.1
1/18/2026 10:40	139.46
1/19/2026 9:40	139.46
1/20/2026 9:40	139.28
1/21/2026 14:40	139.28
12/22/2025 10:12	143.06
12/23/2025 11:12	142.52
12/23/2025 23:12	142.34
12/25/2025 11:12	141.8
12/26/2025 10:12	141.08
12/27/2025 10:12	141.8
12/28/2025 11:12	141.98
12/29/2025 9:48	142.52
12/30/2025 14:48	142.52
12/30/2025 23:48	142.16
1/1/2026 13:48	142.88
1/2/2026 10:48	142.34
1/2/2026 23:48	141.44
1/4/2026 10:48	140.9
1/5/2026 10:48	141.8
1/6/2026 11:48	141.8
1/7/2026 11:48	142.88
1/8/2026 10:40	142.88
1/9/2026 10:40	142.52
1/10/2026 9:40	142.52
1/11/2026 8:40	142.52
1/12/2026 9:40	142.7
1/13/2026 10:40	142.7
1/14/2026 9:40	142.7
1/15/2026 9:40	142.88

1/16/2026 10:40	142.7	
1/17/2026 9:40	142.7	
1/18/2026 10:40	143.06	
1/19/2026 9:40	143.06	
1/20/2026 9:40	143.06	
1/21/2026 10:40	142.88	
12/22/2025 10:12		150.26
12/23/2025 12:12		149.72
12/24/2025 0:12		149.54
12/25/2025 11:12		149.36
12/26/2025 0:12		148.82
12/27/2025 11:12		149.54
12/28/2025 11:12		149.9
12/29/2025 10:48		150.44
12/30/2025 10:48		149.9
12/30/2025 23:48		149.9
1/1/2026 13:48		149.9
1/2/2026 10:48		149.72
1/3/2026 9:48		149
1/4/2026 10:48		148.82
1/5/2026 9:48		149.72
1/6/2026 11:48		149.72
1/7/2026 11:48		150.26
1/8/2026 9:40		150.44
1/9/2026 10:40		150.62
1/10/2026 10:40		150.8
1/11/2026 8:40		150.44
1/12/2026 10:40		150.62
1/13/2026 9:40		150.44
1/14/2026 9:40		150.26
1/15/2026 9:40		150.26
1/16/2026 10:40		150.26
1/17/2026 10:40		150.44
1/18/2026 10:40		150.8
1/19/2026 9:40		150.62
1/20/2026 8:40		150.44
1/21/2026 10:40		150.44
12/22/2025 9:12		159.44
12/23/2025 12:12		159.08
12/24/2025 1:12		158.9
12/25/2025 11:12		159.08
12/26/2025 10:12		158.72
12/27/2025 10:12		159.26
12/28/2025 9:12		158.72

12/29/2025 9:48	158.9
12/30/2025 14:48	159.08
12/30/2025 23:48	158.72
1/1/2026 12:48	159.08
1/2/2026 10:48	159.08
1/3/2026 10:48	158.72
1/4/2026 8:48	158.54
1/5/2026 9:48	159.26
1/6/2026 11:48	158.9
1/7/2026 11:48	159.26
1/8/2026 10:40	159.26
1/9/2026 8:40	158.9
1/10/2026 8:40	159.26
1/11/2026 8:40	159.44
1/12/2026 10:40	159.44
1/13/2026 9:40	159.44
1/14/2026 10:40	159.44
1/15/2026 9:40	159.44
1/16/2026 8:40	159.26
1/17/2026 8:40	159.26
1/18/2026 8:40	159.8
1/19/2026 9:40	159.98
1/20/2026 8:40	159.62
1/21/2026 10:40	159.62
12/22/2025 10:12	167.36
12/23/2025 11:12	167.18
12/24/2025 16:12	167
12/25/2025 11:12	167.36
12/26/2025 15:12	167.18
12/27/2025 10:12	167.54
12/28/2025 10:12	167
12/29/2025 9:48	167
12/30/2025 14:48	167.18
12/30/2025 23:48	166.82
1/1/2026 11:48	167.18
1/2/2026 10:48	167.36
1/3/2026 9:48	167.18
1/4/2026 9:48	167.18
1/5/2026 9:48	167.72
1/6/2026 10:48	167.18
1/7/2026 11:48	167.54
1/8/2026 9:40	167.36
1/9/2026 8:40	167
1/10/2026 8:40	167

1/11/2026 8:40	167.36	
1/12/2026 8:40	167.18	
1/13/2026 9:40	167.18	
1/14/2026 9:40	167.18	
1/15/2026 9:40	167.36	
1/16/2026 8:40	167.18	
1/17/2026 8:40	167.18	
1/18/2026 8:40	167.54	
1/19/2026 8:40	167.72	
1/20/2026 8:40	167.54	
1/21/2026 10:40	167.54	
12/22/2025 10:12		165.02
12/23/2025 11:12		164.66
12/24/2025 0:12		164.48
12/25/2025 10:12		164.84
12/26/2025 11:12		164.84
12/27/2025 10:12		165.02
12/28/2025 10:12		164.48
12/29/2025 8:48		164.66
12/30/2025 11:48		164.66
12/30/2025 23:48		164.48
1/1/2026 12:48		164.84
1/2/2026 11:48		164.84
1/3/2026 9:48		164.66
1/4/2026 10:48		164.84
1/5/2026 9:48		165.38
1/6/2026 10:48		164.84
1/7/2026 10:48		165.02
1/8/2026 10:40		165.02
1/9/2026 8:40		164.48
1/10/2026 8:40		164.66
1/11/2026 8:40		164.84
1/12/2026 8:40		164.66
1/13/2026 9:40		164.66
1/14/2026 4:40		164.66
1/15/2026 9:40		164.84
1/16/2026 8:40		164.66
1/17/2026 8:40		164.84
1/18/2026 8:40		165.2
1/19/2026 8:40		165.2
1/20/2026 8:40		165.2
1/21/2026 10:40		165.02
12/22/2025 10:12		148.1
12/23/2025 13:12		148.1

12/24/2025 2:12	147.74
12/25/2025 10:12	147.92
12/26/2025 11:12	147.92
12/27/2025 11:12	148.1
12/28/2025 16:12	147.74
12/29/2025 16:48	147.92
12/30/2025 11:48	147.92
12/30/2025 23:48	147.74
1/1/2026 16:48	147.92
1/2/2026 11:48	148.1
1/3/2026 8:48	147.74
1/4/2026 9:48	147.92
1/5/2026 10:48	148.46
1/6/2026 10:48	147.92
1/7/2026 10:48	148.1
1/8/2026 10:40	148.1
1/9/2026 16:40	147.74
1/10/2026 8:40	147.74
1/11/2026 8:40	147.74
1/12/2026 8:40	147.74
1/13/2026 9:40	147.74
1/14/2026 9:40	147.92
1/15/2026 9:40	147.92
1/16/2026 8:40	147.74
1/17/2026 8:40	147.92
1/18/2026 8:40	148.1
1/19/2026 8:40	148.1
1/20/2026 8:40	148.1
1/21/2026 14:40	148.28

TP-34	15 ft	30 ft	45 ft	60 ft	75 ft	90 ft	110 ft	120 ft
12/22/2025 13:12	122							
12/23/2025 12:12	120.92							
12/24/2025 8:12	120.92							
12/25/2025 13:12	121.1							
12/26/2025 10:12	120.74							
12/27/2025 14:12	122.18							
12/28/2025 15:12	121.64							
12/29/2025 13:48	121.64							
12/30/2025 14:48	121.46							
12/31/2025 9:48	120.92							
1/1/2026 14:48	122.36							
1/2/2026 11:48	121.46							
1/3/2026 11:48	120.92							
1/4/2026 11:48	120.92							

1/5/2026 11:48	122
1/6/2026 11:48	121.82
1/7/2026 12:48	122.18
1/8/2026 10:40	121.64
1/9/2026 13:40	121.64
1/10/2026 15:40	121.82
1/11/2026 15:40	121.82
1/12/2026 14:40	122
1/13/2026 16:40	122.18
1/14/2026 14:40	122
1/15/2026 14:40	122.18
1/16/2026 15:40	122.18
1/17/2026 13:28	122
1/18/2026 12:40	122.36
1/19/2026 15:40	122.18
1/20/2026 12:40	122
1/21/2026 14:40	122.9
12/22/2025 12:12	122.54
12/23/2025 12:12	121.64
12/24/2025 8:12	121.46
12/25/2025 13:12	121.82
12/26/2025 11:12	121.64
12/27/2025 11:12	122.72
12/28/2025 14:12	122
12/29/2025 13:48	122.18
12/30/2025 14:48	122.18
12/30/2025 23:48	121.46
1/1/2026 13:48	122.72
1/2/2026 11:48	122.54
1/2/2026 23:48	121.46
1/4/2026 11:48	121.82
1/5/2026 9:48	122.54
1/6/2026 11:48	122.54
1/7/2026 12:48	122.72
1/8/2026 10:40	122.72
1/9/2026 13:40	122.36
1/10/2026 14:40	122.36
1/11/2026 15:40	122.54
1/12/2026 15:40	122.72
1/13/2026 15:40	122.72
1/14/2026 14:40	122.9
1/15/2026 13:40	122.9
1/16/2026 13:40	122.9
1/17/2026 15:40	122.9

1/18/2026 10:40	123.26	
1/19/2026 9:40	123.08	
1/20/2026 9:40	122.9	
1/21/2026 14:40	123.62	
12/22/2025 12:12		132.62
12/23/2025 12:12		131.54
12/24/2025 11:12		131.18
12/25/2025 11:12		131.9
12/26/2025 11:12		131.54
12/27/2025 11:12		132.98
12/28/2025 11:12		131.9
12/29/2025 9:48		131.9
12/30/2025 14:48		132.08
12/31/2025 4:48		131.36
1/1/2026 11:48		132.62
1/2/2026 11:48		132.8
1/3/2026 1:48		131.54
1/4/2026 11:48		131.9
1/5/2026 9:48		133.16
1/6/2026 11:48		132.8
1/7/2026 11:48		133.16
1/8/2026 10:40		133.16
1/9/2026 9:40		132.26
1/10/2026 10:40		132.44
1/11/2026 11:40		132.44
1/12/2026 12:40		132.62
1/13/2026 12:40		132.62
1/14/2026 10:40		132.98
1/15/2026 11:40		132.98
1/16/2026 14:40		132.8
1/17/2026 9:40		132.8
1/18/2026 9:40		133.52
1/19/2026 9:40		133.52
1/20/2026 9:40		133.16
1/21/2026 11:40		133.7
12/22/2025 12:12		132.08
12/23/2025 12:12		130.82
12/23/2025 23:12		130.28
12/25/2025 11:12		131.18
12/26/2025 11:12		130.64
12/27/2025 11:12		132.44
12/28/2025 11:12		131
12/29/2025 9:48		131.18
12/30/2025 14:48		130.82

12/31/2025 0:48	130.28	
1/1/2026 11:48	131.54	
1/2/2026 11:48	132.08	
1/2/2026 23:48	130.46	
1/4/2026 12:48	130.82	
1/5/2026 9:48	132.44	
1/6/2026 11:48	131.9	
1/7/2026 11:48	132.26	
1/8/2026 10:40	132.08	
1/9/2026 9:40	131.18	
1/10/2026 10:40	131.18	
1/11/2026 9:40	131.18	
1/12/2026 9:40	131.36	
1/13/2026 10:40	131.36	
1/14/2026 10:40	131.72	
1/15/2026 10:40	131.72	
1/16/2026 9:40	131.54	
1/17/2026 9:40	131.54	
1/18/2026 9:40	132.44	
1/19/2026 9:40	132.62	
1/20/2026 9:40	131.9	
1/21/2026 11:40	132.44	
12/22/2025 12:12		133.88
12/23/2025 12:12		132.8
12/24/2025 16:12		132.44
12/25/2025 11:12		132.98
12/26/2025 10:12		132.62
12/27/2025 11:12		134.6
12/28/2025 10:12		132.98
12/29/2025 9:48		133.16
12/30/2025 14:48		132.62
12/31/2025 6:48		132.26
1/1/2026 11:48		133.88
1/2/2026 11:48		133.88
1/3/2026 10:48		132.44
1/4/2026 11:48		132.62
1/5/2026 9:48		134.6
1/6/2026 11:48		133.7
1/7/2026 9:48		134.06
1/8/2026 9:40		134.06
1/9/2026 8:40		132.98
1/10/2026 10:40		133.16
1/11/2026 9:40		132.98
1/12/2026 9:40		133.16

1/13/2026 9:40	133.16	
1/14/2026 10:40	133.7	
1/15/2026 9:40	133.52	
1/16/2026 9:40	133.34	
1/17/2026 9:40	133.34	
1/18/2026 9:40	134.6	
1/19/2026 9:40	134.6	
1/20/2026 9:40	133.88	
1/21/2026 11:40	134.24	
12/22/2025 12:12		135.32
12/23/2025 12:12		134.06
12/24/2025 7:12		133.52
12/25/2025 11:12		134.42
12/26/2025 11:12		134.06
12/27/2025 11:12		135.86
12/28/2025 11:12		134.42
12/29/2025 9:48		134.6
12/30/2025 14:48		133.88
12/30/2025 23:48		133.52
1/1/2026 11:48		134.96
1/2/2026 11:48		135.5
1/2/2026 23:48		133.88
1/4/2026 12:48		134.24
1/5/2026 9:48		136.22
1/6/2026 11:48		135.14
1/7/2026 11:48		135.86
1/8/2026 9:40		135.86
1/9/2026 9:40		134.6
1/10/2026 10:40		134.6
1/11/2026 11:40		134.42
1/12/2026 9:40		134.6
1/13/2026 9:40		134.24
1/14/2026 10:40		135.14
1/15/2026 10:40		134.78
1/16/2026 9:40		134.6
1/17/2026 9:40		134.42
1/18/2026 9:40		135.68
1/19/2026 9:40		135.86
1/20/2026 9:40		135.14
1/21/2026 11:40		135.5
12/22/2025 12:12		143.78
12/23/2025 12:12		142.34
12/24/2025 16:12		141.8
12/25/2025 11:12		142.7

12/26/2025 11:12	142.16	
12/27/2025 11:12	144.14	
12/28/2025 11:12	142.88	
12/29/2025 9:48	142.88	
12/30/2025 14:48	142.34	
12/31/2025 2:48	141.8	
1/1/2026 11:48	143.06	
1/2/2026 11:48	143.78	
1/3/2026 15:48	141.98	
1/4/2026 11:48	142.16	
1/5/2026 9:48	144.32	
1/6/2026 11:48	143.42	
1/7/2026 9:48	143.96	
1/8/2026 9:40	143.96	
1/9/2026 10:40	142.88	
1/10/2026 10:40	142.88	
1/11/2026 9:40	142.88	
1/12/2026 9:40	143.06	
1/13/2026 9:40	143.06	
1/14/2026 10:40	143.78	
1/15/2026 10:40	143.6	
1/16/2026 9:40	143.42	
1/17/2026 9:40	143.24	
1/18/2026 9:40	144.5	
1/19/2026 9:40	144.5	
1/20/2026 9:40	143.96	
1/21/2026 11:40	144.32	
12/22/2025 12:12		151.52
12/23/2025 12:12		149.72
12/24/2025 8:12		149.18
12/25/2025 11:12		149.9
12/26/2025 11:12		149.54
12/27/2025 11:12		151.7
12/28/2025 11:12		150.26
12/29/2025 9:48		150.08
12/30/2025 14:48		149.54
12/31/2025 12:48		149
1/1/2026 11:48		150.26
1/2/2026 11:48		150.98
1/3/2026 14:48		149
1/4/2026 12:48		149.36
1/5/2026 9:48		151.7
1/6/2026 11:48		150.8
1/7/2026 11:48		151.34

1/20/2026 12:40	106.16	
1/21/2026 14:40	106.16	
12/22/2025 12:12		123.08
12/23/2025 12:12		122
12/24/2025 8:12		122
12/25/2025 11:12		122.36
12/26/2025 11:12		122
12/27/2025 11:12		123.26
12/28/2025 10:12		122.54
12/29/2025 8:48		122.54
12/30/2025 14:48		122.36
12/31/2025 7:48		121.82
1/1/2026 14:48		122.9
1/2/2026 10:48		122.72
1/3/2026 1:48		121.82
1/4/2026 11:48		122
1/5/2026 9:48		123.26
1/6/2026 11:48		122.9
1/7/2026 9:48		123.08
1/8/2026 10:40		123.08
1/9/2026 10:40		122.54
1/10/2026 11:40		122.54
1/11/2026 12:40		122.72
1/12/2026 12:40		122.72
1/13/2026 9:40		122.72
1/14/2026 10:40		122.9
1/15/2026 10:40		123.08
1/16/2026 10:40		122.9
1/17/2026 10:40		122.9
1/18/2026 10:40		123.44
1/19/2026 9:40		123.26
1/20/2026 9:40		123.26
1/21/2026 11:40		123.26
12/22/2025 12:12		130.28
12/23/2025 12:12		129.56
12/24/2025 16:12		129.56
12/25/2025 11:12		129.92
12/26/2025 10:12		129.56
12/27/2025 10:12		130.64
12/28/2025 9:12		129.92
12/29/2025 8:48		130.28
12/30/2025 14:48		130.1
12/30/2025 23:48		129.56
1/1/2026 14:48		130.64

1/2/2026 10:48	130.46	
1/3/2026 9:48	129.74	
1/4/2026 11:48	129.92	
1/5/2026 9:48	131.18	
1/6/2026 11:48	130.64	
1/7/2026 9:48	131	
1/8/2026 8:40	130.82	
1/9/2026 10:40	130.28	
1/10/2026 9:40	130.46	
1/11/2026 9:40	130.46	
1/12/2026 9:40	130.46	
1/13/2026 9:40	130.64	
1/14/2026 8:40	130.82	
1/15/2026 8:40	131	
1/16/2026 9:40	130.64	
1/17/2026 8:40	130.64	
1/18/2026 8:40	131.36	
1/19/2026 9:40	131.36	
1/20/2026 9:40	131.18	
1/21/2026 14:40	131.36	
12/22/2025 9:12		131
12/23/2025 12:12		130.64
12/23/2025 23:12		130.28
12/25/2025 11:12		130.82
12/26/2025 11:12		130.64
12/27/2025 10:12		131.36
12/28/2025 9:12		130.82
12/29/2025 8:48		131.18
12/30/2025 11:48		130.64
12/30/2025 23:48		130.46
1/1/2026 12:48		131
1/2/2026 10:48		131.54
1/3/2026 9:48		130.64
1/4/2026 12:48		131
1/5/2026 8:48		132.08
1/6/2026 10:48		131.54
1/7/2026 9:48		131.9
1/8/2026 8:40		131.54
1/9/2026 9:40		131.18
1/10/2026 9:40		131.18
1/11/2026 9:40		131.18
1/12/2026 9:40		131.18
1/13/2026 9:40		131.36
1/14/2026 8:40		131.36

1/15/2026 8:40	131.72	
1/16/2026 9:40	131.36	
1/17/2026 8:40	131.36	
1/18/2026 8:40	132.26	
1/19/2026 9:40	132.08	
1/20/2026 9:40	132.08	
1/21/2026 14:40	131.72	
12/22/2025 9:12		145.94
12/23/2025 10:12		145.58
12/23/2025 23:12		145.22
12/25/2025 11:12		145.76
12/26/2025 11:12		145.58
12/27/2025 10:12		146.3
12/28/2025 9:12		145.76
12/29/2025 8:48		146.12
12/30/2025 11:48		145.58
12/30/2025 23:48		145.22
1/1/2026 12:48		145.94
1/2/2026 10:48		146.3
1/3/2026 3:48		145.4
1/4/2026 11:48		145.76
1/5/2026 8:48		146.66
1/6/2026 10:48		146.3
1/7/2026 9:48		146.48
1/8/2026 8:40		146.48
1/9/2026 9:40		145.94
1/10/2026 9:40		146.12
1/11/2026 9:40		146.12
1/12/2026 8:40		145.94
1/13/2026 8:40		145.94
1/14/2026 8:40		146.12
1/15/2026 8:40		146.48
1/16/2026 8:40		145.94
1/17/2026 8:40		146.12
1/18/2026 8:40		147.02
1/19/2026 9:40		146.66
1/20/2026 9:40		146.84
1/21/2026 11:40		146.3
12/22/2025 9:12		162.68
12/23/2025 10:12		161.96
12/23/2025 23:12		161.6
12/25/2025 11:12		162.32
12/26/2025 11:12		161.78
12/27/2025 10:12		162.68

12/28/2025 9:12	161.96	
12/29/2025 8:48	162.32	
12/30/2025 12:48	161.78	
12/30/2025 23:48	161.6	
1/1/2026 12:48	162.14	
1/2/2026 10:48	162.68	
1/3/2026 9:48	161.42	
1/4/2026 12:48	161.96	
1/5/2026 8:48	162.86	
1/6/2026 10:48	162.14	
1/7/2026 9:48	162.86	
1/8/2026 8:40	162.68	
1/9/2026 9:40	161.96	
1/10/2026 8:40	161.96	
1/11/2026 9:40	161.96	
1/12/2026 9:40	161.96	
1/13/2026 8:40	161.96	
1/14/2026 8:40	162.5	
1/15/2026 8:40	162.68	
1/16/2026 8:40	161.96	
1/17/2026 8:40	162.5	
1/18/2026 8:40	163.58	
1/19/2026 8:40	163.22	
1/20/2026 9:40	163.4	
1/21/2026 11:40	163.04	
12/22/2025 9:12		169.7
12/23/2025 12:12		168.98
12/24/2025 7:12		168.8
12/25/2025 11:12		169.34
12/26/2025 11:12		168.98
12/27/2025 10:12		169.88
12/28/2025 9:12		169.34
12/29/2025 8:48		169.7
12/30/2025 9:48		168.8
12/31/2025 12:48		168.8
1/1/2026 12:48		169.52
1/2/2026 10:48		170.06
1/3/2026 9:48		168.8
1/4/2026 12:48		169.16
1/5/2026 8:48		170.6
1/6/2026 10:48		169.88
1/7/2026 9:48		170.06
1/8/2026 8:40		170.06
1/9/2026 9:40		169.34

1/10/2026 8:40								169.52	
1/11/2026 9:40								169.34	
1/12/2026 8:40								169.34	
1/13/2026 8:40								169.34	
1/14/2026 8:40								169.52	
1/15/2026 8:40								170.06	
1/16/2026 8:40								169.34	
1/17/2026 8:40								169.52	
1/18/2026 8:40								170.24	
1/19/2026 9:40								170.24	
1/20/2026 9:40								170.24	
1/21/2026 11:40								169.7	
12/22/2025 9:12									171.5
12/23/2025 11:12									170.78
12/24/2025 0:12									170.42
12/25/2025 11:12									170.96
12/26/2025 12:12									170.78
12/27/2025 10:12									171.68
12/28/2025 9:12									171.14
12/29/2025 8:48									171.5
12/30/2025 9:48									170.6
12/31/2025 12:48									170.78
1/1/2026 12:48									170.96
1/2/2026 10:48									171.68
1/3/2026 9:48									170.6
1/4/2026 11:48									170.96
1/5/2026 8:48									172.4
1/6/2026 10:48									171.68
1/7/2026 9:48									172.04
1/8/2026 8:40									172.04
1/9/2026 9:40									171.32
1/10/2026 9:40									171.5
1/11/2026 9:40									171.32
1/12/2026 8:40									171.32
1/13/2026 8:40									171.32
1/14/2026 8:40									171.86
1/15/2026 8:40									172.04
1/16/2026 8:40									171.32
1/17/2026 8:40									171.5
1/18/2026 8:40									172.58
1/19/2026 8:40									172.22
1/20/2026 9:40									172.4
1/21/2026 11:40									171.68
TP-36	15 ft	30 ft	45 ft	75 ft	120 ft	165 ft	210 ft	250 ft	

12/22/2025 13:12	110.84	
12/23/2025 12:12	110.12	
12/23/2025 23:12	109.76	
12/24/2025 23:12	64.22	
12/26/2025 11:12	64.22	
12/27/2025 12:12	65.66	
12/28/2025 23:12	70.52	
12/29/2025 23:48	78.08	
12/30/2025 23:48	83.84	
12/31/2025 13:48	86.9	
12/31/2025 23:48	81.5	
1/2/2026 11:48	63.32	
1/3/2026 11:48	61.16	
1/4/2026 8:48	60.98	
1/5/2026 9:48	62.78	
1/6/2026 23:48	64.4	
1/7/2026 23:57	68.54	
1/8/2026 23:40	73.94	
1/9/2026 23:40	79.88	
1/10/2026 23:40	84.56	
1/11/2026 15:40	87.44	
1/12/2026 14:40	90.14	
1/13/2026 14:40	92.12	
1/14/2026 15:40	93.56	
1/15/2026 14:40	95.18	
1/16/2026 16:40	96.62	
1/17/2026 14:40	97.34	
1/18/2026 13:40	98.42	
1/19/2026 12:40	98.96	
1/20/2026 10:22	99.5	
1/21/2026 14:40	100.76	
12/22/2025 13:12		123.62
12/23/2025 9:12		122.72
12/23/2025 23:12		122.72
12/25/2025 13:12		69.8
12/26/2025 10:12		70.34
12/27/2025 23:12		77.54
12/28/2025 23:12		88.52
12/29/2025 23:48		99.32
12/30/2025 23:48		105.62
12/31/2025 15:48		108.32
12/31/2025 23:48		104.9
1/2/2026 15:48		76.28
1/3/2026 12:48		69.8

1/4/2026 23:48	68.9	
1/5/2026 23:48	74.3	
1/6/2026 23:48	78.44	
1/7/2026 23:57	86.54	
1/8/2026 23:40	94.28	
1/9/2026 23:40	100.94	
1/10/2026 22:40	105.08	
1/11/2026 22:40	107.6	
1/12/2026 13:40	109.4	
1/13/2026 14:40	111.02	
1/14/2026 10:40	112.1	
1/15/2026 13:40	113.18	
1/16/2026 15:40	114.08	
1/17/2026 14:40	114.8	
1/18/2026 10:40	115.88	
1/19/2026 10:40	116.42	
1/20/2026 10:22	116.6	
1/21/2026 13:40	117.5	
12/22/2025 10:12		132.98
12/23/2025 10:12		131.72
12/23/2025 23:12		131.72
12/25/2025 15:12		75.2
12/26/2025 11:12		77.36
12/27/2025 23:12		87.8
12/28/2025 23:12		100.58
12/29/2025 23:48		111.02
12/30/2025 23:48		117.32
12/31/2025 18:48		120.74
12/31/2025 23:48		118.04
1/2/2026 15:48		87.98
1/3/2026 11:48		80.06
1/4/2026 23:48		79.34
1/5/2026 23:48		85.64
1/6/2026 23:48		90.68
1/7/2026 23:57		99.68
1/8/2026 23:40		106.7
1/9/2026 23:40		112.64
1/10/2026 23:40		117.5
1/11/2026 23:40		120.38
1/12/2026 14:40		121.82
1/13/2026 10:40		122.9
1/14/2026 10:40		123.98
1/15/2026 9:40		124.16
1/16/2026 11:40		124.34

1/17/2026 10:40	124.52	
1/18/2026 10:40	125.6	
1/19/2026 9:40	125.6	
1/20/2026 9:40	125.42	
1/21/2026 10:40	125.96	
12/22/2025 10:12		135.5
12/23/2025 10:12		134.06
12/24/2025 7:12		134.06
12/24/2025 23:12		104.9
12/26/2025 14:12		97.16
12/27/2025 23:12		103.82
12/28/2025 23:12		111.56
12/29/2025 22:48		116.78
12/30/2025 22:48		120.56
12/31/2025 23:48		122.54
12/31/2025 23:48		122.54
1/2/2026 10:48		111.56
1/2/2026 23:48		108.32
1/4/2026 22:48		103.28
1/5/2026 8:48		106.88
1/6/2026 23:48		109.4
1/7/2026 23:57		114.26
1/8/2026 22:40		117.68
1/9/2026 21:40		120.2
1/10/2026 22:40		122.36
1/11/2026 9:40		123.8
1/12/2026 9:40		125.06
1/13/2026 9:40		126.14
1/14/2026 10:40		127.4
1/15/2026 9:40		128.12
1/16/2026 8:40		128.12
1/17/2026 10:40		128.66
1/18/2026 10:40		130.28
1/19/2026 9:40		130.46
1/20/2026 9:40		130.28
1/21/2026 10:40		131
12/22/2025 10:12		153.86
12/23/2025 10:12		152.24
12/24/2025 11:12		152.42
12/25/2025 11:12		153.14
12/26/2025 10:12		152.24
12/27/2025 10:12		152.96
12/28/2025 10:12		151.88
12/29/2025 8:48		151.7

12/30/2025 0:48	150.98
12/30/2025 23:48	150.98
1/1/2026 12:48	151.88
1/2/2026 10:48	152.42
1/3/2026 9:48	150.98
1/4/2026 10:48	151.16
1/5/2026 8:48	152.78
1/6/2026 11:48	151.34
1/7/2026 9:48	152.42
1/8/2026 8:40	152.24
1/9/2026 9:40	151.7
1/10/2026 10:40	151.7
1/11/2026 9:40	151.88
1/12/2026 9:40	151.88
1/13/2026 10:40	152.24
1/14/2026 10:40	152.6
1/15/2026 9:40	152.96
1/16/2026 9:40	152.6
1/17/2026 10:40	152.6
1/18/2026 10:40	153.68
1/19/2026 9:40	154.04
1/20/2026 9:40	153.5
1/21/2026 10:40	154.04
12/22/2025 10:12	171.32
12/23/2025 10:12	169.52
12/23/2025 23:12	169.52
12/25/2025 11:12	170.24
12/26/2025 14:12	169.88
12/27/2025 10:12	171.14
12/28/2025 10:12	170.24
12/29/2025 8:48	170.24
12/30/2025 12:48	169.7
12/30/2025 23:48	169.52
1/1/2026 12:48	170.24
1/2/2026 10:48	170.96
1/3/2026 6:48	169.52
1/4/2026 10:48	169.88
1/5/2026 8:48	171.68
1/6/2026 11:48	170.42
1/7/2026 9:48	171.5
1/8/2026 8:40	171.14
1/9/2026 9:40	170.6
1/10/2026 10:40	170.42
1/11/2026 8:40	170.42

1/12/2026 9:40	170.42	
1/13/2026 10:40	170.6	
1/14/2026 10:40	170.96	
1/15/2026 9:40	171.32	
1/16/2026 9:40	170.78	
1/17/2026 8:40	170.6	
1/18/2026 10:40	171.86	
1/19/2026 9:40	172.04	
1/20/2026 9:40	171.32	
1/21/2026 10:40	171.68	
12/22/2025 10:12		161.24
12/23/2025 10:12		159.26
12/24/2025 0:12		159.26
12/25/2025 10:12		159.8
12/26/2025 10:12		159.44
12/27/2025 10:12		161.24
12/28/2025 10:12		160.16
12/29/2025 8:48		160.16
12/30/2025 12:48		159.44
12/31/2025 12:48		159.26
1/1/2026 12:48		160.16
1/2/2026 10:48		160.88
1/3/2026 6:48		159.26
1/4/2026 10:48		159.44
1/5/2026 8:48		161.42
1/6/2026 11:48		159.98
1/7/2026 9:48		161.24
1/8/2026 8:40		160.88
1/9/2026 9:40		160.16
1/10/2026 10:40		160.34
1/11/2026 9:40		160.16
1/12/2026 9:40		160.16
1/13/2026 9:40		160.16
1/14/2026 10:40		160.7
1/15/2026 9:40		161.24
1/16/2026 8:40		160.34
1/17/2026 9:40		160.34
1/18/2026 10:40		161.6
1/19/2026 9:40		161.96
1/20/2026 9:40		161.06
1/21/2026 10:40		161.42
12/22/2025 10:12		136.22
12/23/2025 13:12		134.24
12/24/2025 0:12		134.06

12/25/2025 11:12	134.78
12/26/2025 14:12	134.42
12/27/2025 10:12	136.04
12/28/2025 10:12	135.14
12/29/2025 8:48	134.96
12/30/2025 14:48	134.6
12/31/2025 12:48	134.24
1/1/2026 12:48	134.96
1/2/2026 10:48	135.68
1/3/2026 9:48	134.06
1/4/2026 10:48	134.24
1/5/2026 8:48	136.22
1/6/2026 12:48	135.14
1/7/2026 9:48	136.22
1/8/2026 10:40	135.86
1/9/2026 9:40	135.14
1/10/2026 10:40	135.14
1/11/2026 9:40	135.14
1/12/2026 9:40	134.96
1/13/2026 10:40	135.32
1/14/2026 10:40	135.68
1/15/2026 9:40	136.04
1/16/2026 9:40	135.32
1/17/2026 9:40	135.32
1/18/2026 10:40	136.76
1/19/2026 9:40	136.94
1/20/2026 9:40	136.04
1/21/2026 10:40	136.4

TP-37	15 ft	30 ft	45 ft	75 ft	100 ft	130 ft	155 ft	180 ft
12/22/2025 13:12	104.9							
12/23/2025 13:12	103.82							
12/23/2025 23:12	103.28							
12/25/2025 16:12	99.68							
12/26/2025 16:12	100.4							
12/27/2025 12:12	103.28							
12/28/2025 15:12	103.46							
12/29/2025 14:48	104							
12/30/2025 14:48	103.64							
12/31/2025 7:48	103.28							
1/1/2026 0:48	102.92							
1/2/2026 10:48	103.82							
1/3/2026 6:48	102.92							
1/4/2026 12:48	103.28							
1/5/2026 9:48	104.72							

1/6/2026 12:48	104.9	
1/7/2026 12:48	105.26	
1/8/2026 10:40	104.72	
1/9/2026 13:40	104.36	
1/10/2026 12:40	104.54	
1/11/2026 14:40	104.72	
1/12/2026 14:40	104.9	
1/13/2026 14:40	105.08	
1/14/2026 12:40	105.08	
1/15/2026 13:40	105.26	
1/16/2026 13:40	105.26	
1/17/2026 13:40	104.9	
1/18/2026 10:40	105.26	
1/19/2026 10:40	105.08	
1/20/2026 11:36	105.08	
1/21/2026 14:40	105.8	
12/22/2025 13:12		113.72
12/23/2025 11:12		112.46
12/24/2025 0:12		112.28
12/25/2025 11:12		110.48
12/26/2025 15:12		110.66
12/27/2025 10:12		112.64
12/28/2025 11:12		112.46
12/29/2025 14:48		113
12/30/2025 14:48		112.82
12/30/2025 23:48		112.1
1/1/2026 13:48		112.1
1/2/2026 10:48		112.82
1/2/2026 23:48		111.74
1/4/2026 10:48		111.92
1/5/2026 9:48		113.36
1/6/2026 12:48		113.18
1/7/2026 11:48		113.72
1/8/2026 10:40		113.36
1/9/2026 10:40		112.82
1/10/2026 10:40		113
1/11/2026 11:40		113.18
1/12/2026 12:40		113.36
1/13/2026 10:40		113.54
1/14/2026 11:40		113.72
1/15/2026 10:40		113.9
1/16/2026 12:40		113.72
1/17/2026 11:40		113.36
1/18/2026 10:40		114.08

1/19/2026 10:40	113.9	
1/20/2026 9:40	113.9	
1/21/2026 14:40	114.08	
12/22/2025 12:12		132.8
12/23/2025 11:12		131.72
12/24/2025 23:12		135.32
12/25/2025 23:12		142.88
12/26/2025 18:12		144.86
12/27/2025 14:12		147.56
12/27/2025 23:12		142.16
12/29/2025 0:12		135.86
12/30/2025 14:48		134.24
12/30/2025 23:48		133.34
1/1/2026 13:48		134.6
1/2/2026 10:48		136.58
1/3/2026 23:48		136.22
1/4/2026 3:48		137.12
1/5/2026 8:48		135.14
1/6/2026 12:48		134.06
1/7/2026 10:48		134.42
1/8/2026 10:40		133.88
1/9/2026 11:40		133.52
1/10/2026 10:40		133.52
1/11/2026 10:40		133.52
1/12/2026 14:40		133.88
1/13/2026 10:40		134.06
1/14/2026 10:40		134.24
1/15/2026 11:40		134.42
1/16/2026 10:40		134.06
1/17/2026 10:40		134.06
1/18/2026 10:40		134.78
1/19/2026 10:40		134.6
1/20/2026 9:40		134.42
1/21/2026 11:40		134.6
12/22/2025 12:12		136.58
12/23/2025 11:12		135.14
12/23/2025 23:12		134.96
12/25/2025 11:12		135.14
12/26/2025 10:12		134.78
12/27/2025 10:12		136.22
12/28/2025 11:12		135.86
12/29/2025 14:48		136.04
12/30/2025 14:48		135.68
12/30/2025 23:48		134.96

1/1/2026 13:48	136.58	
1/2/2026 10:48	136.4	
1/3/2026 9:48	135.14	
1/4/2026 9:48	135.14	
1/5/2026 8:48	136.76	
1/6/2026 12:48	136.22	
1/7/2026 11:48	136.94	
1/8/2026 10:40	136.4	
1/9/2026 11:40	135.86	
1/10/2026 10:40	136.04	
1/11/2026 10:40	136.22	
1/12/2026 12:40	136.22	
1/13/2026 10:40	136.4	
1/14/2026 11:40	136.76	
1/15/2026 10:40	136.76	
1/16/2026 10:40	136.4	
1/17/2026 11:40	136.22	
1/18/2026 10:40	137.12	
1/19/2026 10:40	136.94	
1/20/2026 8:40	136.4	
1/21/2026 11:40	136.76	
12/22/2025 10:12		140.72
12/23/2025 11:12		139.28
12/23/2025 23:12		139.1
12/25/2025 11:12		139.46
12/26/2025 11:12		139.46
12/27/2025 10:12		140.9
12/28/2025 11:12		140.36
12/29/2025 11:48		140.36
12/30/2025 14:48		140
12/30/2025 23:48		139.28
1/1/2026 13:48		140.72
1/2/2026 10:48		140.9
1/3/2026 9:48		139.28
1/4/2026 10:48		139.46
1/5/2026 8:48		141.08
1/6/2026 12:48		140.36
1/7/2026 10:48		140.9
1/8/2026 10:40		140.36
1/9/2026 12:40		140
1/10/2026 10:40		140
1/11/2026 11:40		140.18
1/12/2026 10:40		140.18
1/13/2026 10:40		140.36

1/14/2026 10:40	140.54	
1/15/2026 10:40	140.9	
1/16/2026 10:40	140.36	
1/17/2026 10:40	140.18	
1/18/2026 10:40	141.08	
1/19/2026 10:40	140.9	
1/20/2026 9:40	140.72	
1/21/2026 11:40	140.72	
12/22/2025 13:12		162.14
12/23/2025 11:12		160.34
12/24/2025 0:12		160.34
12/25/2025 11:12		160.88
12/26/2025 11:12		160.7
12/27/2025 10:12		162.32
12/28/2025 11:12		161.78
12/29/2025 13:48		161.78
12/30/2025 14:48		161.42
12/31/2025 7:48		160.7
1/1/2026 13:48		162.14
1/2/2026 10:48		162.14
1/3/2026 10:48		160.7
1/4/2026 11:48		160.88
1/5/2026 8:48		162.68
1/6/2026 12:48		161.96
1/7/2026 11:48		162.68
1/8/2026 10:40		161.96
1/9/2026 10:40		161.6
1/10/2026 11:40		161.96
1/11/2026 10:40		161.96
1/12/2026 12:40		161.96
1/13/2026 10:40		162.32
1/14/2026 11:40		162.68
1/15/2026 10:40		162.68
1/16/2026 10:40		162.32
1/17/2026 11:40		162.14
1/18/2026 10:40		163.04
1/19/2026 10:40		162.86
1/20/2026 9:40		162.68
1/21/2026 11:40		162.5
12/22/2025 13:12		176.36
12/23/2025 11:12		174.38
12/23/2025 23:12		174.2
12/25/2025 11:12		174.74
12/26/2025 11:12		174.56

12/27/2025 10:12	176.36	
12/28/2025 11:12	175.82	
12/29/2025 14:48	175.82	
12/30/2025 14:48	175.46	
12/31/2025 13:48	174.56	
1/1/2026 13:48	176.18	
1/2/2026 10:48	176.18	
1/3/2026 9:48	174.56	
1/4/2026 10:48	174.74	
1/5/2026 8:48	176.36	
1/6/2026 12:48	175.82	
1/7/2026 10:48	176.54	
1/8/2026 10:40	176.18	
1/9/2026 12:40	175.64	
1/10/2026 10:40	175.82	
1/11/2026 10:40	175.82	
1/12/2026 10:40	175.82	
1/13/2026 10:40	176.18	
1/14/2026 11:40	176.54	
1/15/2026 10:40	176.72	
1/16/2026 10:40	176.18	
1/17/2026 11:40	176	
1/18/2026 10:40	176.72	
1/19/2026 10:40	176.72	
1/20/2026 9:40	176.54	
1/21/2026 11:40	176.36	
12/22/2025 13:12		183.02
12/23/2025 13:12		181.04
12/24/2025 16:12		180.68
12/25/2025 12:12		181.04
12/26/2025 12:12		180.86
12/27/2025 14:12		183.02
12/28/2025 11:12		182.3
12/29/2025 14:48		182.48
12/30/2025 14:48		181.58
12/31/2025 13:48		180.86
1/1/2026 13:48		182.66
1/2/2026 10:48		182.48
1/3/2026 8:48		180.68
1/4/2026 12:48		181.04
1/5/2026 9:48		182.84
1/6/2026 12:48		182.48
1/7/2026 10:48		182.84
1/8/2026 10:40		182.48

	1/9/2026 14:40								182.12
	1/10/2026 10:40								182.12
	1/11/2026 11:40								182.3
	1/12/2026 14:40								182.48
	1/13/2026 10:40								182.48
	1/14/2026 11:40								183.02
	1/15/2026 10:40								183.02
	1/16/2026 11:40								182.66
	1/17/2026 11:40								182.3
	1/18/2026 10:40								183.2
	1/19/2026 10:40								183.02
	1/20/2026 11:36								182.84
	1/21/2026 14:40								182.66
TP-38		15 ft	30 ft	45 ft	75 ft	120 ft	165 ft	210 ft	250 ft
	12/22/2025 14:12	119.3							
	12/23/2025 13:12	118.94							
	12/24/2025 0:12	118.76							
	12/25/2025 11:12	118.4							
	12/26/2025 13:12	118.58							
	12/27/2025 15:12	119.12							
	12/28/2025 13:12	118.76							
	12/29/2025 14:48	118.58							
	12/30/2025 16:48	118.58							
	12/31/2025 6:48	118.4							
	1/1/2026 14:48	118.76							
	1/2/2026 11:48	118.94							
	1/3/2026 0:48	118.4							
	1/4/2026 14:48	118.76							
	1/5/2026 16:48	119.12							
	1/6/2026 13:48	119.3							
	1/7/2026 12:48	119.12							
	1/8/2026 10:40	118.76							
	1/9/2026 17:40	118.58							
	1/10/2026 16:40	118.94							
	1/11/2026 17:40	118.76							
	1/12/2026 15:40	118.58							
	1/13/2026 15:40	118.58							
	1/14/2026 17:40	118.58							
	1/14/2026 23:40	118.4							
	1/16/2026 14:40	118.22							
	1/17/2026 13:40	118.4							
	1/18/2026 12:40	119.12							
	1/19/2026 12:40	118.94							
	1/20/2026 13:40	118.94							

1/21/2026 15:40	119.48	
12/22/2025 13:12		136.94
12/22/2025 23:12		136.04
12/24/2025 6:12		136.4
12/25/2025 11:12		136.04
12/26/2025 14:12		136.04
12/27/2025 15:12		137.12
12/28/2025 14:12		136.76
12/29/2025 14:48		136.76
12/30/2025 15:48		136.4
12/31/2025 5:48		136.22
1/1/2026 13:48		137.3
1/2/2026 11:48		136.58
1/3/2026 16:48		136.58
1/4/2026 13:48		136.58
1/5/2026 9:48		136.76
1/6/2026 12:48		137.12
1/7/2026 12:48		137.48
1/8/2026 12:40		136.94
1/9/2026 14:40		136.4
1/10/2026 15:40		136.58
1/11/2026 15:40		137.12
1/12/2026 12:40		136.76
1/13/2026 14:40		136.76
1/14/2026 14:40		136.58
1/15/2026 14:40		136.76
1/16/2026 15:40		136.76
1/17/2026 13:40		137.84
1/18/2026 12:40		138.2
1/19/2026 12:40		138.2
1/20/2026 12:40		138.2
1/21/2026 15:40		138.56
12/22/2025 12:12		143.6
12/23/2025 10:12		142.34
12/23/2025 23:12		142.34
12/25/2025 11:12		142.88
12/26/2025 12:12		142.52
12/27/2025 13:12		143.78
12/28/2025 13:12		143.24
12/29/2025 14:48		143.42
12/30/2025 14:48		142.88
12/31/2025 6:48		142.52
1/1/2026 13:48		143.96
1/2/2026 10:48		143.06

1/3/2026 9:48	142.52
1/4/2026 12:48	142.52
1/5/2026 15:48	143.24
1/6/2026 12:48	143.42
1/7/2026 12:48	143.78
1/8/2026 12:40	143.42
1/9/2026 12:40	143.06
1/10/2026 14:40	143.24
1/11/2026 14:40	143.42
1/12/2026 12:40	143.42
1/13/2026 14:40	143.6
1/14/2026 14:40	143.6
1/15/2026 13:40	143.6
1/16/2026 14:40	143.6
1/17/2026 13:40	143.42
1/18/2026 12:40	143.78
1/19/2026 12:40	143.6
1/20/2026 11:40	143.42
1/21/2026 14:40	143.96
12/22/2025 12:12	148.82
12/23/2025 10:12	147.56
12/24/2025 8:12	147.56
12/25/2025 13:12	147.92
12/26/2025 12:12	147.56
12/27/2025 14:12	149.18
12/28/2025 14:12	148.64
12/29/2025 14:48	148.82
12/30/2025 15:48	148.28
12/31/2025 5:48	147.56
1/1/2026 13:48	149.36
1/2/2026 10:48	148.46
1/3/2026 0:48	147.56
1/4/2026 8:48	147.56
1/5/2026 9:48	148.28
1/6/2026 12:48	148.82
1/7/2026 12:48	149.18
1/8/2026 12:40	148.82
1/9/2026 14:40	148.64
1/10/2026 13:40	148.64
1/11/2026 14:40	148.82
1/12/2026 14:40	149
1/13/2026 14:40	149.18
1/14/2026 14:40	149.18
1/15/2026 13:40	149.18

1/16/2026 15:40	149.36	
1/17/2026 13:40	149	
1/18/2026 12:40	149.18	
1/19/2026 15:40	149.18	
1/20/2026 11:40	148.82	
1/21/2026 15:40	149.18	
12/22/2025 13:12		160.34
12/23/2025 13:12		159.8
12/24/2025 0:12		159.98
12/25/2025 11:12		160.16
12/26/2025 12:12		159.8
12/27/2025 13:12		160.34
12/28/2025 16:12		160.16
12/29/2025 11:48		159.98
12/30/2025 15:48		159.98
12/30/2025 23:48		159.8
1/1/2026 13:48		160.52
1/2/2026 10:48		160.16
1/3/2026 11:48		159.8
1/4/2026 9:48		159.8
1/5/2026 9:48		160.34
1/6/2026 12:48		160.34
1/7/2026 11:48		160.52
1/8/2026 9:40		160.16
1/9/2026 15:40		159.98
1/10/2026 11:40		159.98
1/11/2026 11:40		160.16
1/12/2026 15:40		160.34
1/13/2026 16:40		160.34
1/14/2026 10:40		160.34
1/15/2026 10:40		160.34
1/16/2026 14:40		160.34
1/17/2026 12:40		160.34
1/18/2026 12:40		160.52
1/19/2026 10:40		160.34
1/20/2026 10:40		160.34
1/21/2026 15:40		160.88
12/22/2025 12:12		167.9
12/23/2025 10:12		167
12/24/2025 8:12		167.36
12/25/2025 11:12		167.72
12/26/2025 12:12		167.54
12/27/2025 14:12		168.44
12/28/2025 14:12		167.9

12/29/2025 14:48	167.9	
12/30/2025 14:48	167.54	
12/30/2025 23:48	167.18	
1/1/2026 13:48	168.26	
1/2/2026 10:48	167.9	
1/3/2026 10:48	167.36	
1/4/2026 10:48	167.54	
1/5/2026 10:48	168.08	
1/6/2026 12:48	168.08	
1/7/2026 11:48	168.26	
1/8/2026 11:40	167.9	
1/9/2026 13:40	167.9	
1/10/2026 15:40	168.08	
1/11/2026 14:40	168.08	
1/12/2026 15:40	168.44	
1/13/2026 14:40	168.44	
1/14/2026 14:40	168.44	
1/15/2026 13:40	168.44	
1/16/2026 14:40	168.62	
1/17/2026 15:40	168.44	
1/18/2026 12:40	168.62	
1/19/2026 15:40	168.62	
1/20/2026 11:40	168.44	
1/21/2026 14:40	168.98	
12/22/2025 13:12		165.2
12/23/2025 10:12		163.94
12/24/2025 17:12		164.48
12/25/2025 23:12		165.02
12/26/2025 12:12		165.92
12/27/2025 13:12		167.18
12/28/2025 15:12		164.66
12/29/2025 14:48		164.3
12/30/2025 14:48		164.3
12/30/2025 23:48		163.76
1/1/2026 13:48		165.38
1/2/2026 10:48		164.3
1/2/2026 23:48		163.76
1/4/2026 12:48		163.94
1/5/2026 15:48		164.66
1/6/2026 12:48		164.84
1/7/2026 12:48		165.02
1/8/2026 12:40		164.66
1/9/2026 13:40		164.48
1/10/2026 14:40		164.84

1/11/2026 15:40								165.02
1/12/2026 15:40								165.2
1/13/2026 14:40								165.2
1/14/2026 13:40								165.2
1/15/2026 14:40								165.2
1/16/2026 13:40								165.2
1/17/2026 13:40								165.02
1/18/2026 14:40								165.56
1/19/2026 10:40								165.02
1/20/2026 11:40								164.84
1/21/2026 14:40								165.56
12/22/2025 12:12								135.68
12/23/2025 10:12								134.42
12/24/2025 8:12								134.42
12/25/2025 13:12								134.96
12/26/2025 11:12								134.6
12/27/2025 14:12								136.04
12/28/2025 15:12								135.68
12/29/2025 14:48								135.5
12/30/2025 15:48								135.14
12/31/2025 14:48								134.24
1/1/2026 13:48								136.04
1/2/2026 10:48								134.96
1/3/2026 10:48								134.42
1/4/2026 12:48								134.6
1/5/2026 15:48								135.5
1/6/2026 12:48								135.5
1/7/2026 12:48								135.5
1/8/2026 12:40								135.14
1/9/2026 15:40								135.32
1/10/2026 15:40								135.32
1/11/2026 14:40								135.5
1/12/2026 15:40								135.68
1/13/2026 14:40								135.86
1/14/2026 14:40								135.86
1/15/2026 14:40								135.86
1/16/2026 14:40								135.86
1/17/2026 13:40								135.5
1/18/2026 13:40								135.86
1/19/2026 13:40								135.5
1/20/2026 11:40								135.32
1/21/2026 14:40								135.86
TP-39	15 ft	30 ft	45 ft	75 ft	105 ft	135 ft	160 ft	
12/22/2025 15:12		106.7						

12/23/2025 13:12	106.16	
12/24/2025 9:12	106.16	
12/24/2025 23:12	103.64	
12/25/2025 23:12	102.38	
12/27/2025 17:12	102.92	
12/28/2025 17:12	103.64	
12/29/2025 16:48	104.54	
12/30/2025 15:48	104.72	
12/31/2025 3:48	104.54	
1/1/2026 1:48	104.72	
1/2/2026 11:48	103.64	
1/3/2026 0:48	103.1	
1/4/2026 14:08	103.64	
1/5/2026 10:48	103.46	
1/6/2026 12:48	102.74	
1/7/2026 12:48	103.46	
1/8/2026 15:40	103.64	
1/9/2026 16:40	104.18	
1/10/2026 16:40	104.72	
1/11/2026 16:40	104.9	
1/12/2026 15:40	105.08	
1/13/2026 14:40	104.9	
1/14/2026 16:40	105.08	
1/15/2026 16:40	105.08	
1/16/2026 17:40	105.26	
1/17/2026 15:56	106.7	
1/18/2026 15:40	106.7	
1/19/2026 17:40	106.88	
1/20/2026 15:40	106.7	
1/21/2026 15:40	107.24	
12/22/2025 13:12		122.18
12/23/2025 1:12		121.64
12/24/2025 6:12		122.18
12/25/2025 14:12		119.48
12/26/2025 0:12		119.12
12/27/2025 14:12		120.2
12/28/2025 14:12		120.56
12/29/2025 13:48		120.92
12/30/2025 15:48		120.92
12/31/2025 14:48		120.92
1/1/2026 15:48		121.1
1/2/2026 11:48		120.56
1/3/2026 11:48		120.02
1/4/2026 14:08		120.56

1/5/2026 9:48	120.56
1/6/2026 12:48	120.38
1/7/2026 15:18	121.28
1/8/2026 9:40	121.1
1/9/2026 10:40	120.56
1/10/2026 15:40	120.92
1/11/2026 14:40	121.1
1/12/2026 15:40	121.28
1/13/2026 13:40	121.64
1/14/2026 15:40	120.56
1/15/2026 16:40	120.2
1/16/2026 14:40	120.02
1/17/2026 15:56	123.08
1/18/2026 15:40	123.8
1/19/2026 10:40	123.98
1/20/2026 10:40	123.98
1/21/2026 14:40	124.34
12/22/2025 13:12	138.56
12/23/2025 12:12	137.48
12/24/2025 2:12	137.48
12/25/2025 12:12	136.76
12/26/2025 12:12	136.58
12/27/2025 13:12	137.84
12/28/2025 12:12	137.48
12/29/2025 13:48	137.84
12/30/2025 15:48	137.84
12/31/2025 14:48	137.48
1/1/2026 14:48	138.2
1/2/2026 10:48	137.84
1/3/2026 12:48	137.12
1/4/2026 14:08	137.66
1/5/2026 9:48	138.02
1/6/2026 12:48	137.66
1/7/2026 11:48	138.38
1/8/2026 9:40	138.2
1/9/2026 10:40	137.48
1/10/2026 12:40	137.66
1/11/2026 12:40	138.02
1/12/2026 12:40	138.2
1/13/2026 12:40	138.38
1/14/2026 13:40	137.66
1/15/2026 12:40	137.66
1/16/2026 13:40	137.66
1/17/2026 15:56	138.92

1/18/2026 10:40	138.74	
1/19/2026 10:40	139.1	
1/20/2026 11:40	138.74	
1/21/2026 14:40	138.92	
12/22/2025 13:12		141.8
12/23/2025 13:12		140.72
12/24/2025 2:12		140.36
12/25/2025 12:12		141.08
12/26/2025 12:12		140.72
12/27/2025 11:12		142.16
12/28/2025 11:12		141.62
12/29/2025 12:48		141.62
12/30/2025 15:48		141.26
12/31/2025 14:48		140.54
1/1/2026 14:48		141.8
1/2/2026 11:48		141.62
1/3/2026 12:48		140.54
1/4/2026 14:08		141.26
1/5/2026 11:48		142.16
1/6/2026 12:48		141.62
1/7/2026 12:48		142.34
1/8/2026 9:40		142.16
1/9/2026 10:40		141.62
1/10/2026 11:40		141.62
1/11/2026 11:40		141.8
1/12/2026 11:40		141.98
1/13/2026 10:40		141.8
1/14/2026 11:40		141.8
1/15/2026 11:40		141.98
1/16/2026 12:40		141.98
1/17/2026 15:56		142.34
1/18/2026 10:40		142.16
1/19/2026 10:40		142.16
1/20/2026 10:40		141.98
1/21/2026 14:40		141.98
12/22/2025 15:12		147.38
12/23/2025 13:12		147.02
12/24/2025 1:12		146.84
12/25/2025 12:12		147.38
12/26/2025 12:12		146.84
12/27/2025 16:12		148.1
12/28/2025 15:12		147.74
12/29/2025 15:48		147.74
12/30/2025 15:48		147.56

12/30/2025 23:48	146.84	
1/1/2026 14:48	148.1	
1/2/2026 11:48	147.56	
1/2/2026 23:48	146.84	
1/4/2026 14:08	147.74	
1/5/2026 11:48	147.74	
1/6/2026 12:48	147.38	
1/7/2026 15:18	148.1	
1/8/2026 14:40	147.56	
1/9/2026 16:40	147.92	
1/10/2026 15:40	147.92	
1/11/2026 14:40	147.92	
1/12/2026 15:40	148.1	
1/13/2026 15:40	148.1	
1/14/2026 15:40	147.92	
1/15/2026 16:40	148.64	
1/16/2026 16:40	148.28	
1/17/2026 15:56	148.46	
1/18/2026 15:40	148.28	
1/19/2026 15:40	148.1	
1/20/2026 12:40	147.56	
1/21/2026 14:40	147.92	
12/22/2025 13:12		155.12
12/23/2025 11:12		154.22
12/24/2025 16:12		154.4
12/25/2025 11:12		154.76
12/26/2025 10:12		154.4
12/27/2025 14:12		155.3
12/28/2025 15:12		155.12
12/29/2025 14:48		155.12
12/30/2025 14:48		154.94
12/30/2025 23:48		154.22
1/1/2026 14:48		155.66
1/2/2026 10:48		155.12
1/3/2026 3:48		154.4
1/4/2026 14:08		155.12
1/5/2026 9:48		155.48
1/6/2026 11:48		154.94
1/7/2026 12:48		155.66
1/8/2026 10:40		155.48
1/9/2026 15:40		155.3
1/10/2026 14:40		155.3
1/11/2026 14:40		155.3
1/12/2026 12:40		155.3

12/25/2025 13:12	97.52	
12/26/2025 15:12	97.34	
12/27/2025 12:12	97.88	
12/28/2025 11:12	97.7	
12/29/2025 10:48	97.34	
12/30/2025 10:48	97.16	
12/31/2025 6:48	96.8	
1/1/2026 8:48	97.34	
1/2/2026 10:48	97.16	
1/3/2026 6:48	96.8	
1/4/2026 12:48	96.62	
1/5/2026 10:48	96.8	
1/6/2026 14:48	97.16	
1/7/2026 12:48	97.34	
1/8/2026 13:40	96.62	
1/9/2026 11:40	96.26	
1/10/2026 4:40	96.26	
1/11/2026 9:40	96.62	
1/12/2026 13:40	96.62	
1/13/2026 9:40	96.44	
1/14/2026 0:40	96.44	
1/15/2026 17:40	96.08	
1/16/2026 11:40	96.44	
1/17/2026 10:40	96.08	
1/18/2026 17:40	95.9	
1/19/2026 10:40	95.72	
1/20/2026 10:40	96.26	
1/21/2026 12:40	96.08	
12/22/2025 12:12		121.46
12/23/2025 12:12		120.92
12/24/2025 6:12		121.1
12/25/2025 12:12		121.1
12/26/2025 2:12		120.74
12/27/2025 11:12		121.46
12/28/2025 14:12		121.28
12/29/2025 14:48		121.1
12/30/2025 15:48		121.28
12/30/2025 23:48		120.92
1/1/2026 8:48		121.46
1/2/2026 11:48		120.92
1/3/2026 8:48		120.74
1/4/2026 11:48		120.92
1/5/2026 16:48		121.28
1/6/2026 14:48		121.28

1/7/2026 11:48	121.46	
1/8/2026 9:40	120.92	
1/9/2026 15:40	121.28	
1/10/2026 15:40	121.1	
1/11/2026 13:40	121.28	
1/12/2026 15:40	121.46	
1/13/2026 15:40	121.46	
1/14/2026 12:40	121.28	
1/15/2026 16:40	121.46	
1/16/2026 15:40	121.28	
1/17/2026 15:40	121.46	
1/18/2026 10:40	121.46	
1/19/2026 10:40	121.64	
1/20/2026 12:40	121.64	
1/21/2026 12:40	121.28	
12/22/2025 12:12		125.78
12/23/2025 11:12		125.42
12/23/2025 23:12		125.24
12/25/2025 11:12		125.42
12/26/2025 10:12		125.42
12/27/2025 11:12		125.96
12/28/2025 15:12		125.96
12/29/2025 14:48		125.96
12/30/2025 14:48		125.96
12/30/2025 23:48		125.42
1/1/2026 13:48		126.32
1/2/2026 10:48		125.78
1/3/2026 5:48		125.42
1/4/2026 11:48		125.6
1/5/2026 16:48		126.32
1/6/2026 11:48		125.78
1/7/2026 15:13		126.32
1/8/2026 9:40		125.78
1/9/2026 15:40		125.96
1/10/2026 15:40		125.96
1/11/2026 15:40		126.14
1/12/2026 15:40		126.14
1/13/2026 15:40		126.32
1/14/2026 16:40		126.32
1/15/2026 15:40		126.32
1/16/2026 15:40		126.5
1/17/2026 14:40		126.32
1/18/2026 14:40		126.5
1/19/2026 15:40		126.5

1/20/2026 15:40	126.5	
1/21/2026 14:40	126.5	
12/22/2025 12:12		124.16
12/23/2025 11:12		123.8
12/24/2025 16:12		123.8
12/25/2025 11:12		123.98
12/26/2025 11:12		123.98
12/27/2025 15:59		124.52
12/28/2025 15:12		124.52
12/29/2025 15:48		124.52
12/30/2025 14:48		124.34
12/30/2025 23:48		123.98
1/1/2026 14:48		124.88
1/2/2026 10:48		124.16
1/3/2026 9:48		123.98
1/4/2026 11:48		123.98
1/5/2026 16:48		124.7
1/6/2026 12:48		124.16
1/7/2026 15:13		124.7
1/8/2026 10:40		124.16
1/9/2026 15:40		124.7
1/10/2026 16:40		124.7
1/11/2026 16:40		124.88
1/12/2026 15:40		124.88
1/13/2026 15:40		125.06
1/14/2026 16:40		124.88
1/15/2026 16:40		125.24
1/16/2026 15:40		125.24
1/17/2026 15:40		125.06
1/18/2026 14:40		125.24
1/19/2026 15:40		125.24
1/20/2026 15:40		125.24
1/21/2026 12:40		125.06
12/22/2025 14:12		120.02
12/23/2025 11:12		119.66
12/24/2025 5:12		119.66
12/25/2025 11:12		119.84
12/26/2025 10:12		119.66
12/27/2025 15:59		120.38
12/28/2025 15:12		120.38
12/29/2025 15:48		120.38
12/30/2025 14:48		120.2
12/31/2025 7:48		119.84
1/1/2026 13:48		120.74

1/2/2026 11:48	120.02	
1/3/2026 9:48	120.02	
1/4/2026 11:48	120.02	
1/5/2026 16:48	120.56	
1/6/2026 12:48	120.2	
1/7/2026 15:13	120.92	
1/8/2026 11:40	120.02	
1/9/2026 15:40	120.56	
1/10/2026 15:40	120.38	
1/11/2026 16:40	120.56	
1/12/2026 16:40	120.92	
1/13/2026 16:40	121.28	
1/14/2026 14:40	120.74	
1/15/2026 16:40	121.28	
1/16/2026 15:40	121.28	
1/17/2026 15:40	120.92	
1/18/2026 14:40	121.1	
1/19/2026 15:40	121.28	
1/20/2026 15:40	121.28	
1/21/2026 12:40	121.1	
12/22/2025 14:12		141.62
12/23/2025 11:12		141.08
12/24/2025 5:12		141.08
12/25/2025 11:12		141.08
12/26/2025 10:12		141.08
12/27/2025 13:58		141.8
12/28/2025 15:12		141.8
12/29/2025 15:48		141.8
12/30/2025 15:48		141.62
12/30/2025 23:48		140.9
1/1/2026 14:48		142.16
1/2/2026 10:48		141.26
1/3/2026 9:48		140.9
1/4/2026 11:48		141.08
1/5/2026 16:48		142.16
1/6/2026 11:48		141.26
1/7/2026 15:13		141.98
1/8/2026 14:40		141.26
1/9/2026 15:40		141.8
1/10/2026 16:40		141.8
1/11/2026 16:40		141.8
1/12/2026 16:40		141.98
1/13/2026 16:40		142.34
1/14/2026 15:40		141.8

1/15/2026 16:40	142.16	
1/16/2026 15:40	142.16	
1/17/2026 15:40	141.98	
1/18/2026 14:40	142.16	
1/19/2026 15:40	141.98	
1/20/2026 15:40	141.8	
1/21/2026 14:40	141.8	
12/22/2025 14:12		146.12
12/23/2025 11:12		145.58
12/24/2025 16:12		145.4
12/25/2025 11:12		145.58
12/26/2025 10:12		145.58
12/27/2025 15:59		146.66
12/28/2025 15:12		146.48
12/29/2025 15:48		146.48
12/30/2025 14:48		146.12
12/30/2025 23:48		145.4
1/1/2026 14:48		146.84
1/2/2026 10:48		145.76
1/3/2026 9:48		145.58
1/4/2026 11:48		145.58
1/5/2026 16:48		146.84
1/6/2026 12:48		145.94
1/7/2026 15:13		146.66
1/8/2026 15:40		145.94
1/9/2026 15:40		146.48
1/10/2026 16:40		146.48
1/11/2026 16:40		146.66
1/12/2026 16:40		146.66
1/13/2026 16:40		147.02
1/14/2026 16:40		146.66
1/15/2026 15:40		146.84
1/16/2026 15:40		147.02
1/17/2026 15:40		146.66
1/18/2026 14:40		146.84
1/19/2026 15:40		147.02
1/20/2026 15:40		146.66
1/21/2026 12:40		146.48
12/22/2025 14:12		133.52
12/23/2025 11:12		132.8
12/24/2025 5:12		132.8
12/25/2025 11:12		132.62
12/26/2025 10:12		132.8
12/27/2025 15:59		133.88

12/28/2025 16:12	133.88
12/29/2025 15:48	133.7
12/30/2025 14:48	133.34
12/31/2025 11:48	132.62
1/1/2026 15:48	134.42
1/2/2026 10:48	132.98
1/3/2026 9:48	132.62
1/4/2026 11:48	132.62
1/5/2026 16:48	134.06
1/6/2026 12:48	133.34
1/7/2026 15:13	134.06
1/8/2026 15:40	133.34
1/9/2026 15:40	133.7
1/10/2026 16:40	133.7
1/11/2026 16:40	133.7
1/12/2026 16:40	133.88
1/13/2026 16:40	134.06
1/14/2026 16:40	133.52
1/15/2026 16:40	134.06
1/16/2026 16:40	134.24
1/17/2026 15:40	133.52
1/18/2026 15:40	133.88
1/19/2026 15:40	134.06
1/20/2026 15:40	133.52
1/21/2026 15:40	133.7

Solid Waste Borehole Maximum
Temperature Profiles Over 6 Weeks
for 12/11/2025 to 1/21/2026

SCS ENGINEERS

07224053.00 | January 22, 2026
Corrected: January 23, 2026

274 Granite Run Drive
Lancaster, PA 17601
717-550-6330

From January 15, 2026, through January 21, 2026, there was one (1) recorded temperature decrease and eight (8) recorded temperature increases that triggered the notification limits set forth in the LEA's October 4, 2024 letter. Many thermocouples showed returns to previously recorded temperatures.

Additionally, as of December 11, 2025, five new TMPs (TMP-36, TMP-37, TMP-38, TMP-39, and TMP-40) have been installed and are online, in addition to the 12 TMPs previously installed as of April 4, 2025. None of these new TMPs indicate reaction temperatures occurring outside of the currently delineated data-driven reaction area boundary, and the four TMPs that were able to be drilled to within 25 feet of the liner (TMP-24, TMP-27, TMP-31, and TMP-32) show significantly cooler temperatures at the deepest thermocouple, as expected due to the cooling from the underlying earth.

Chiquita provides the following updates:

- TP-08
 - The 30-foot thermocouple showed an increase in maximum temperature of 19°F from 116°F to 135°F from January 16th to January 21st.
 - The 45-foot thermocouple showed an increase in maximum temperature of 26°F from 111°F to 137°F from January 14th to January 21st.
 - The 100-foot thermocouple showed an increase in maximum temperature of 33°F from 110°F to 143°F from January 14th to January 21st.
 - The 125-foot thermocouple showed an increase in maximum temperature of 34°F from 112°F to 146°F from January 14th to January 21st.
 - The 150-foot thermocouple showed an increase in maximum temperature of 39°F from 115°F to 154°F from January 14th to January 21st.
- TP-11
 - The 30-foot thermocouple remained consistent with previous recorded temperatures.
 - The 45-foot thermocouple remained consistent with previous recorded temperatures.
 - The 80-foot thermocouple showed an increase in maximum temperature of 15°F from 158°F to 173°F from January 12th to January 16th and then a decrease in maximum temperature of 16°F from 173°F to 157°F from January 16th to January 20th.
 - The 125-foot thermocouple remained consistent with previous recorded temperatures.
- TP-16
 - The 45-foot thermocouple remained consistent with previous recorded temperatures.
- TP-20
 - The 15-foot thermocouple showed an increase in maximum temperature of 11°F from 119°F to 130°F from January 14th to January 21st.
 - The 30-foot thermocouple showed an increase in maximum temperature of 10°F from 128°F to 138°F from January 15th to January 21st.
- TP-31
 - The 15-foot thermocouple remained consistent with previous recorded temperatures.
- TP-36
 - The 15-foot thermocouple remained consistent with previous recorded temperatures.
 - The 30-foot thermocouple remained consistent with previous recorded temperatures.
 - The 45-foot thermocouple remained consistent with previous recorded temperatures.
 - The 75-foot thermocouple remained consistent with previous recorded temperatures.

Vertical Temperature Profiles from Temperature Probes at Chiquita Landfill for TP-1

Maximum data for 12/11/2025 to 1/21/2026

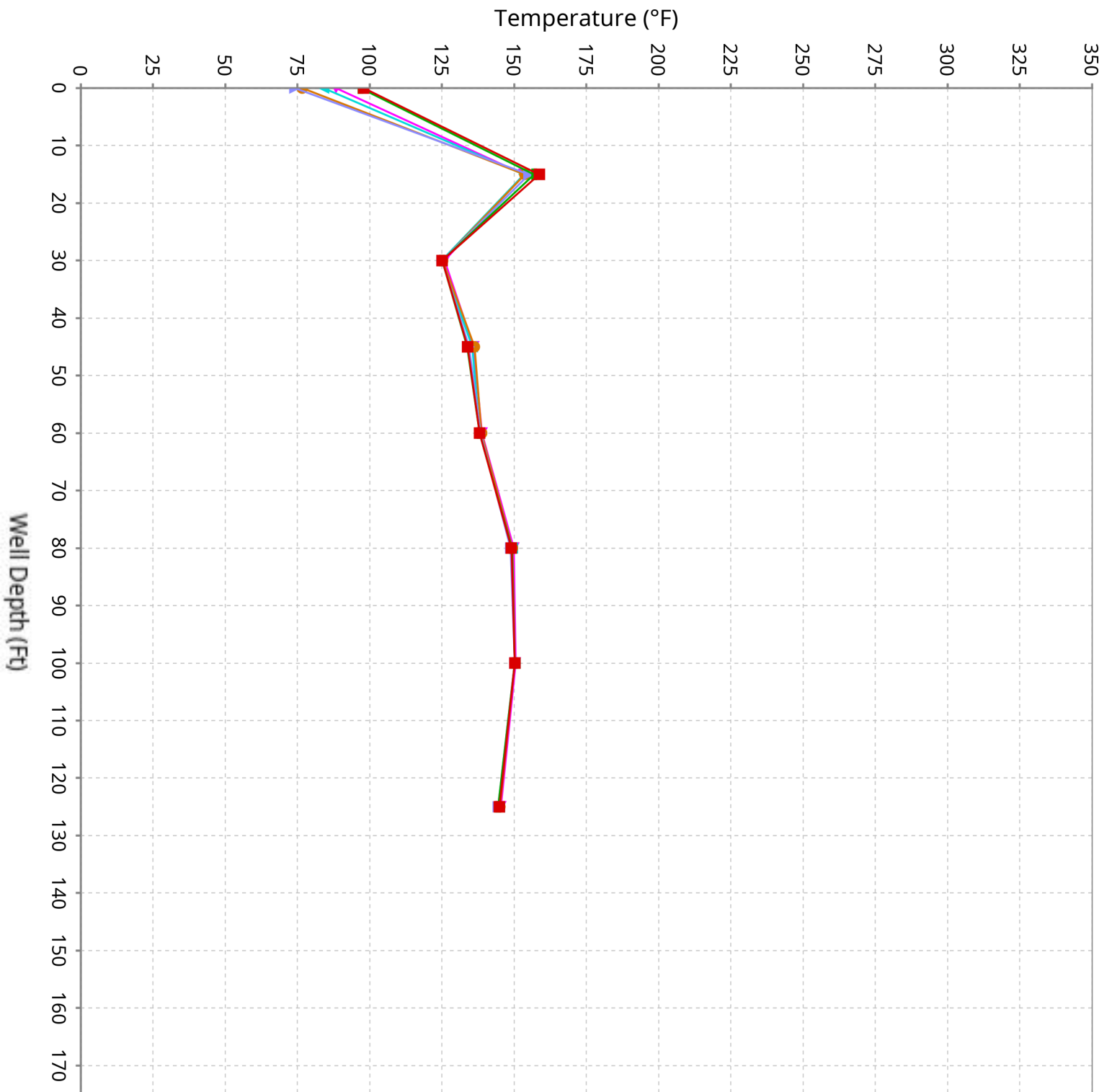

Vertical Temperature Profiles from Temperature Probes at Chiquita Landfill for TP-2

Maximum data for 12/11/2025 to 1/21/2026

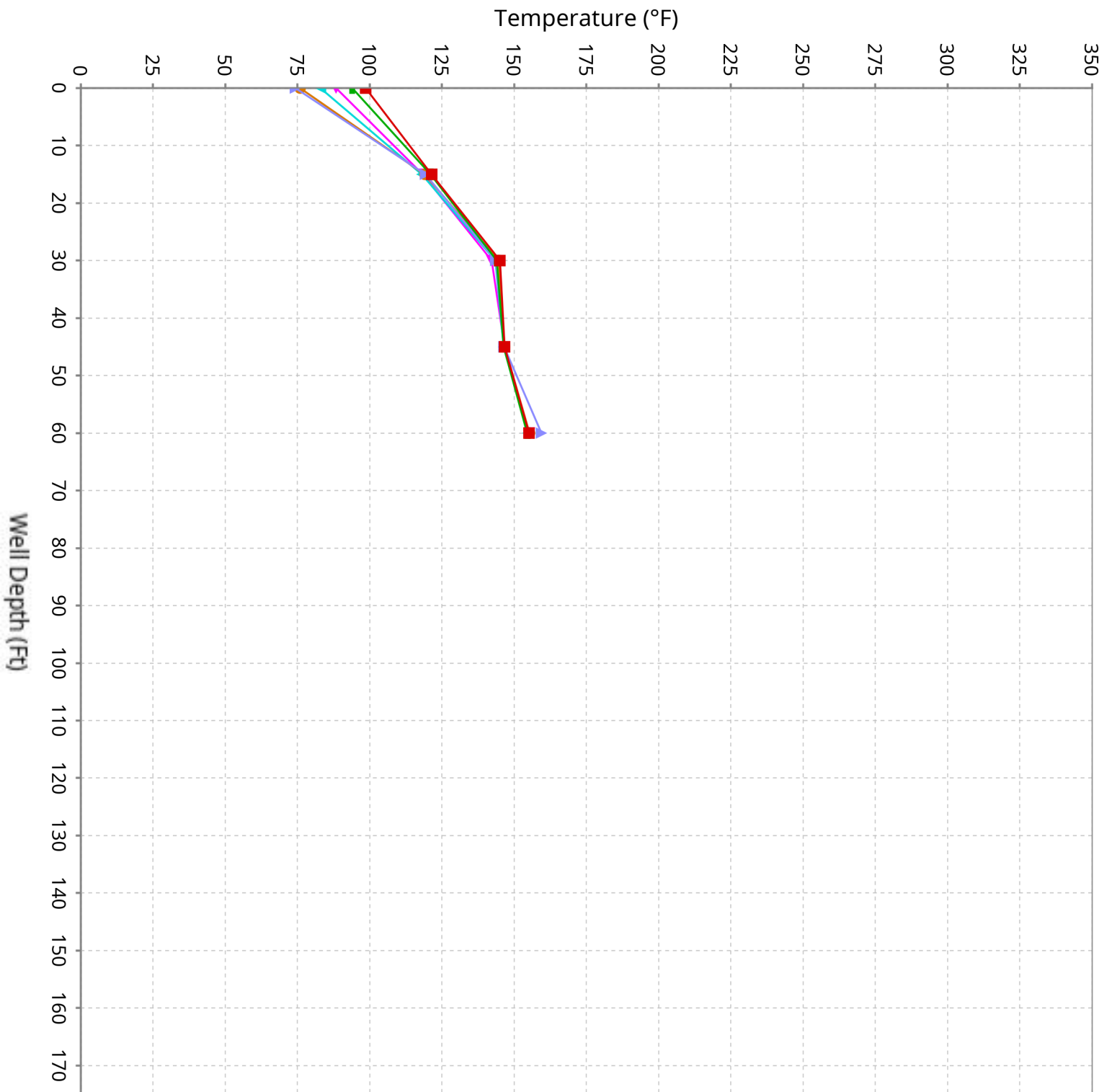

Vertical Temperature Profiles from Temperature Probes at Chiquita Landfill for TP-3

Maximum data for 12/11/2025 to 1/21/2026

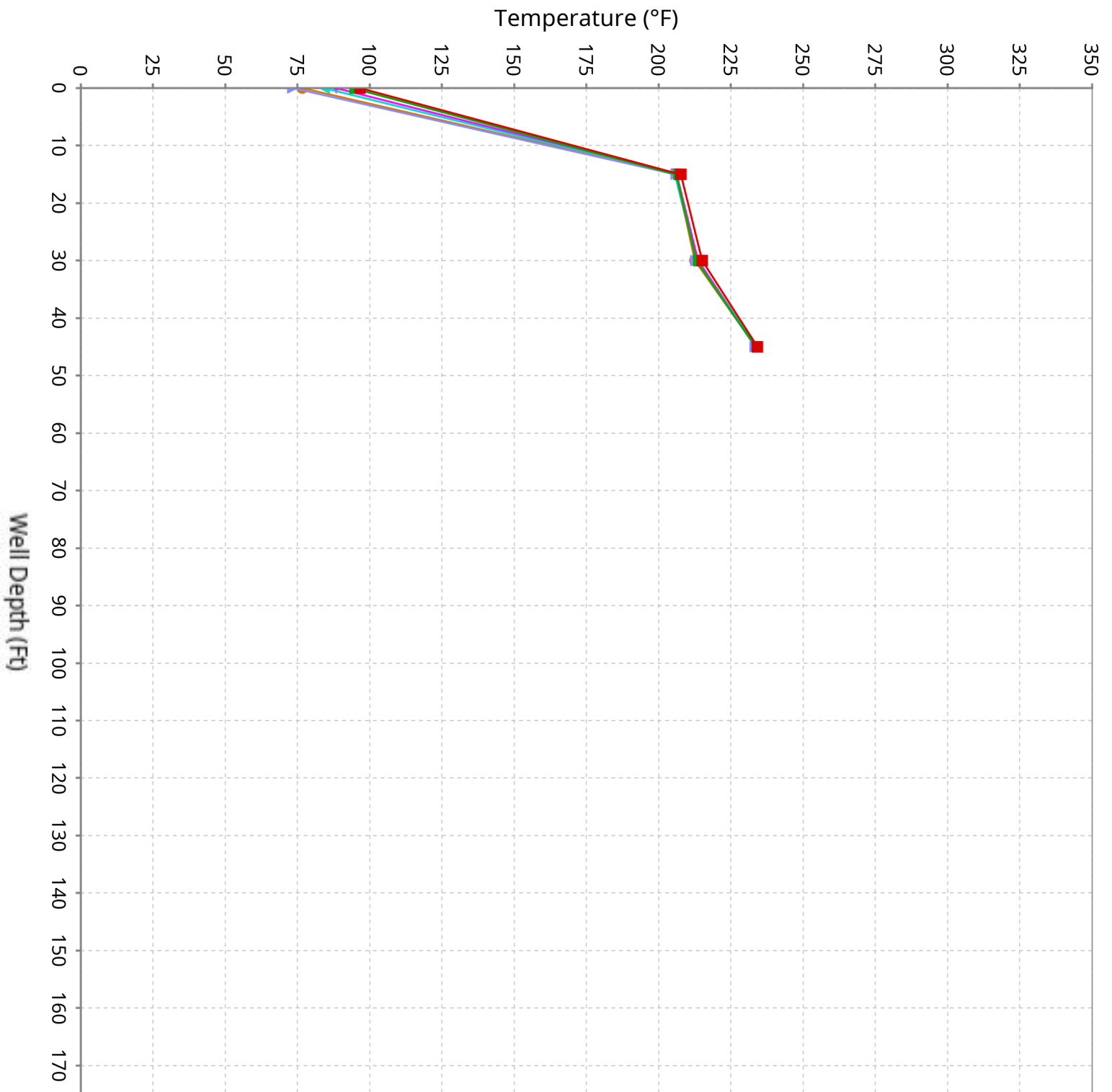

Vertical Temperature Profiles from Temperature Probes at Chiquita Landfill for TP-4

Maximum data for 12/11/2025 to 1/21/2026

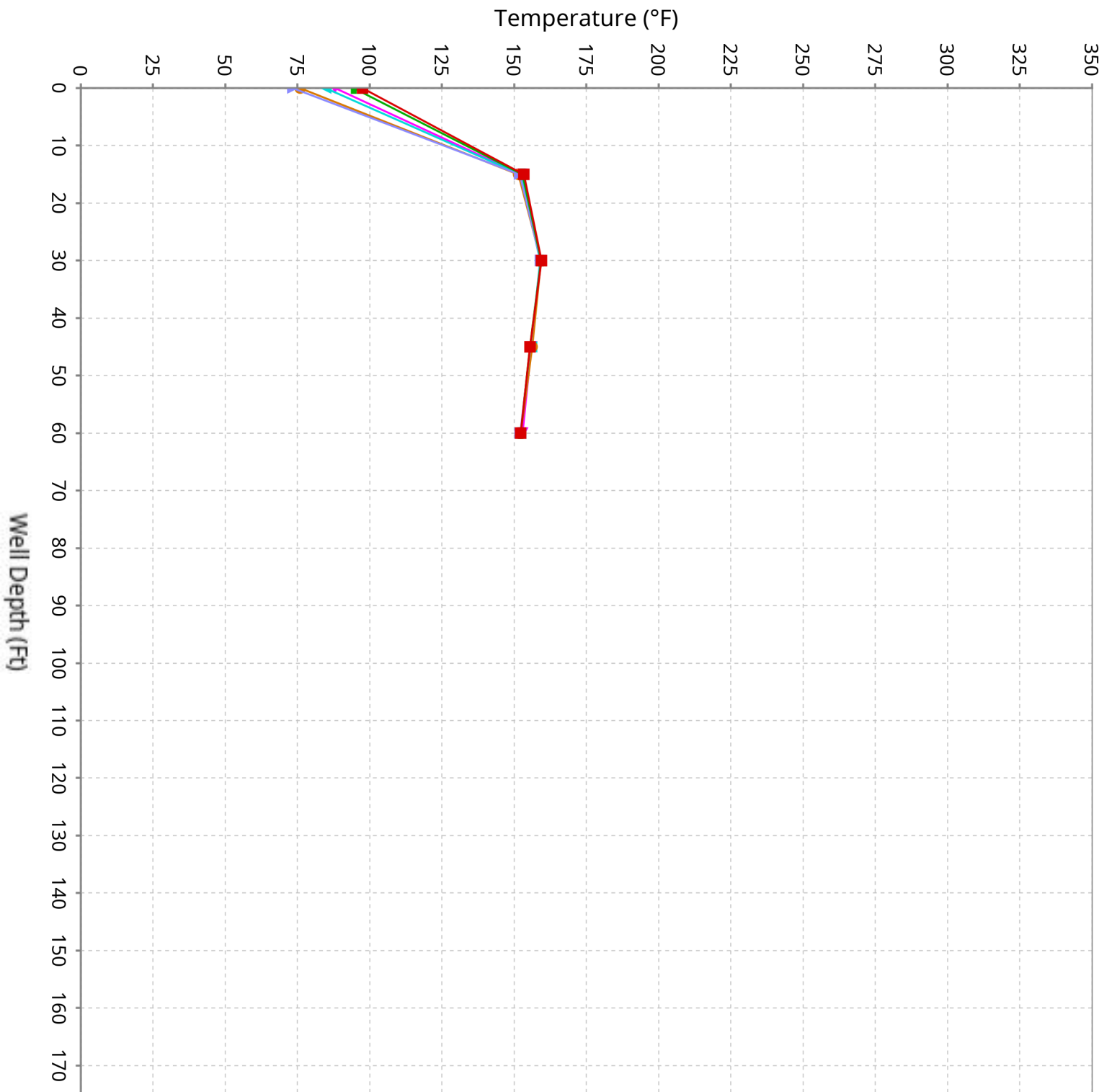

Vertical Temperature Profiles from Temperature Probes at Chiquita Landfill for TP-5

Maximum data for 12/11/2025 to 1/21/2026

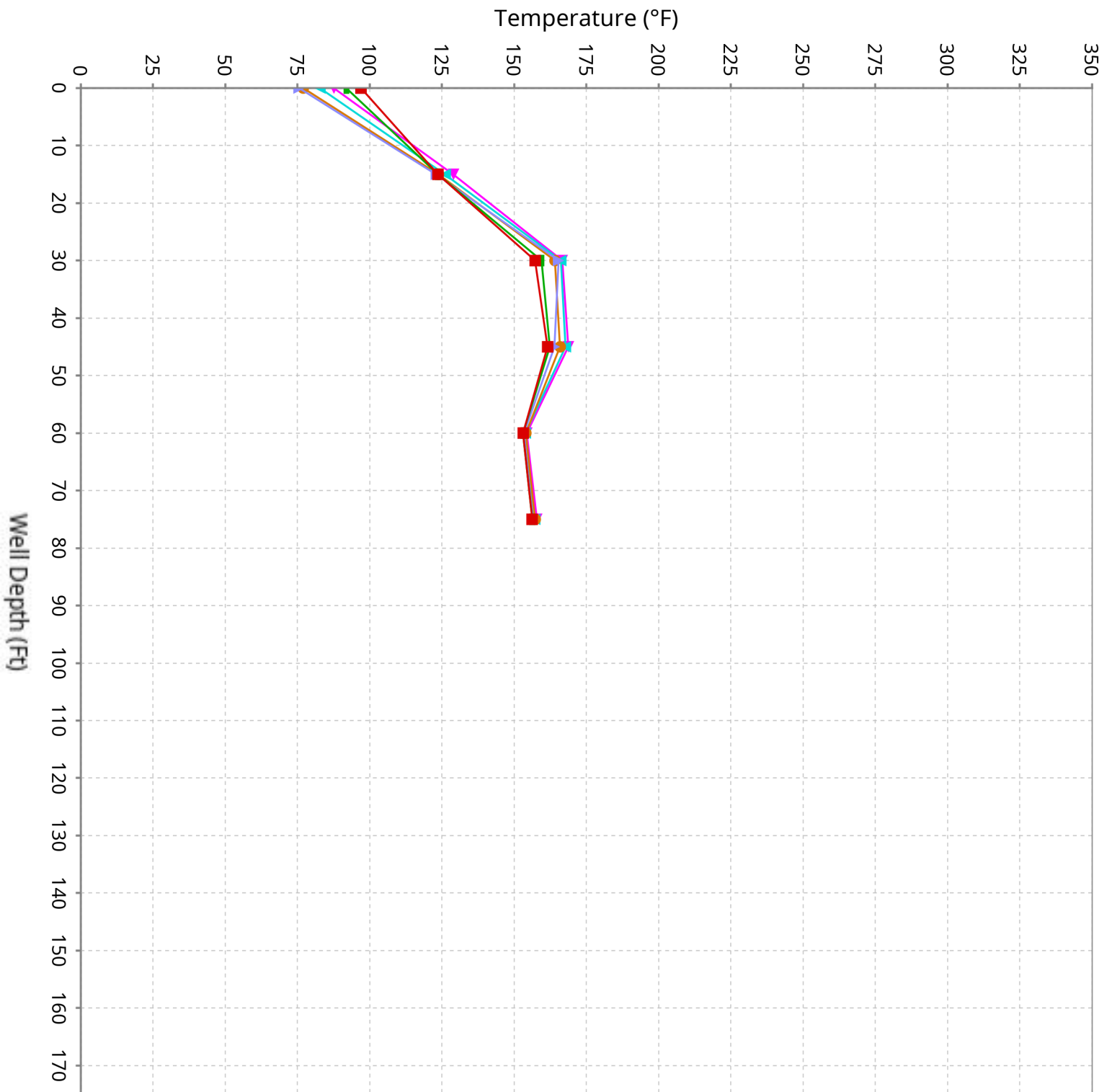

Vertical Temperature Profiles from Temperature Probes at Chiquita Landfill for TP-6

Maximum data for 12/11/2025 to 1/21/2026

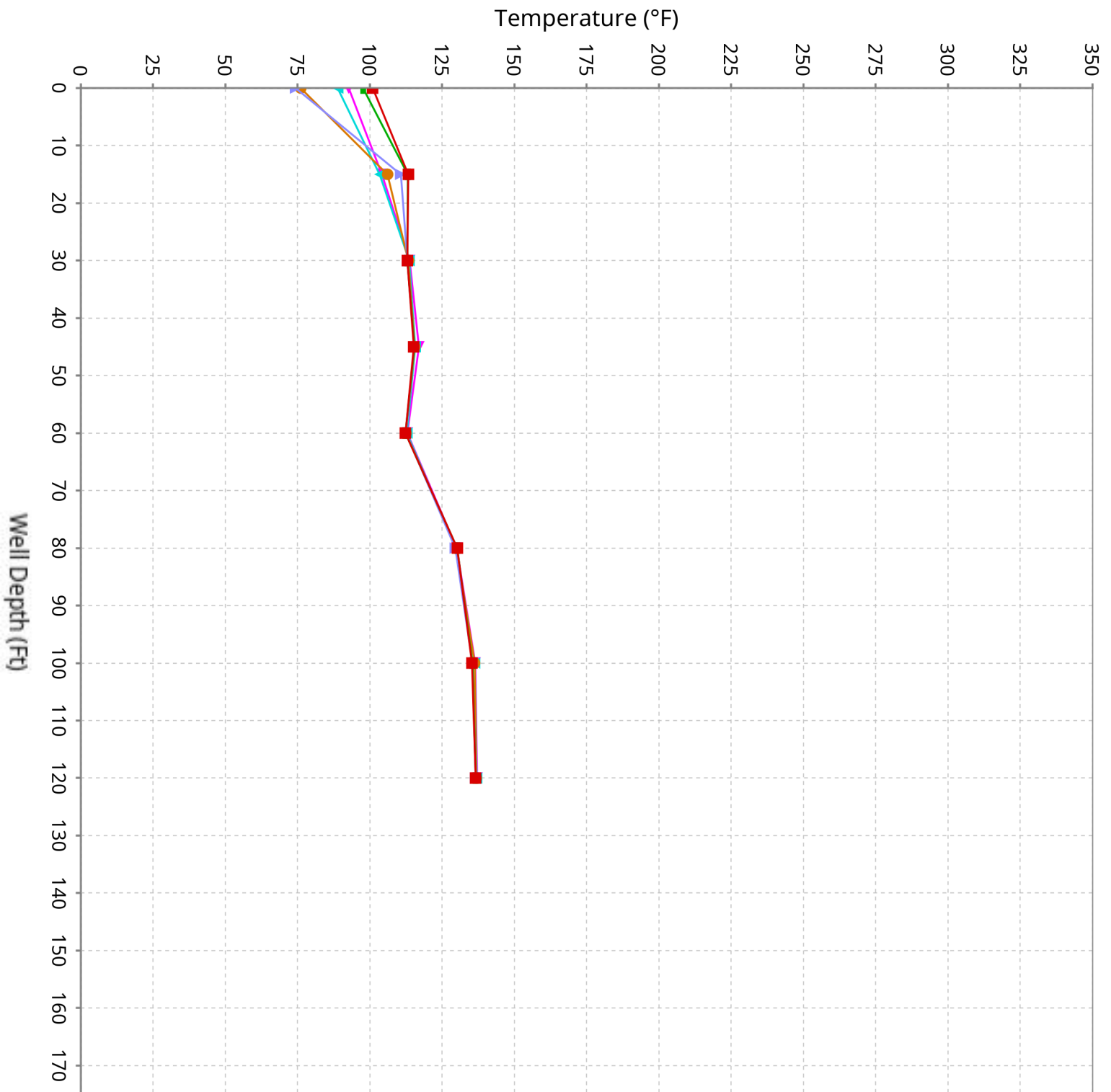

Vertical Temperature Profiles from Temperature Probes at Chiquita Landfill for TP-7

Maximum data for 12/11/2025 to 1/21/2026

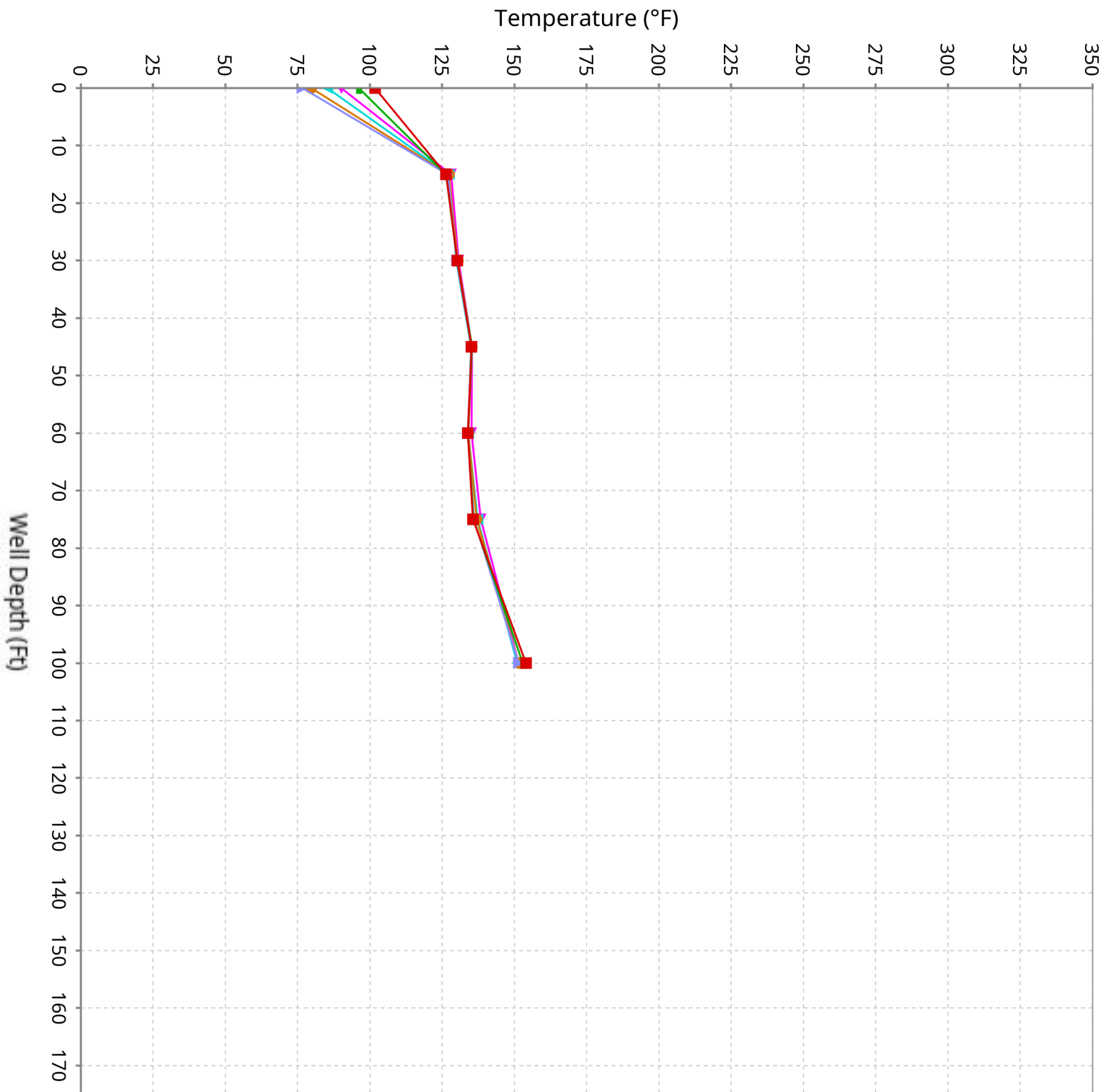

Vertical Temperature Profiles from Temperature Probes at Chiquita Landfill for TP-8

Maximum data for 12/11/2025 to 1/21/2026

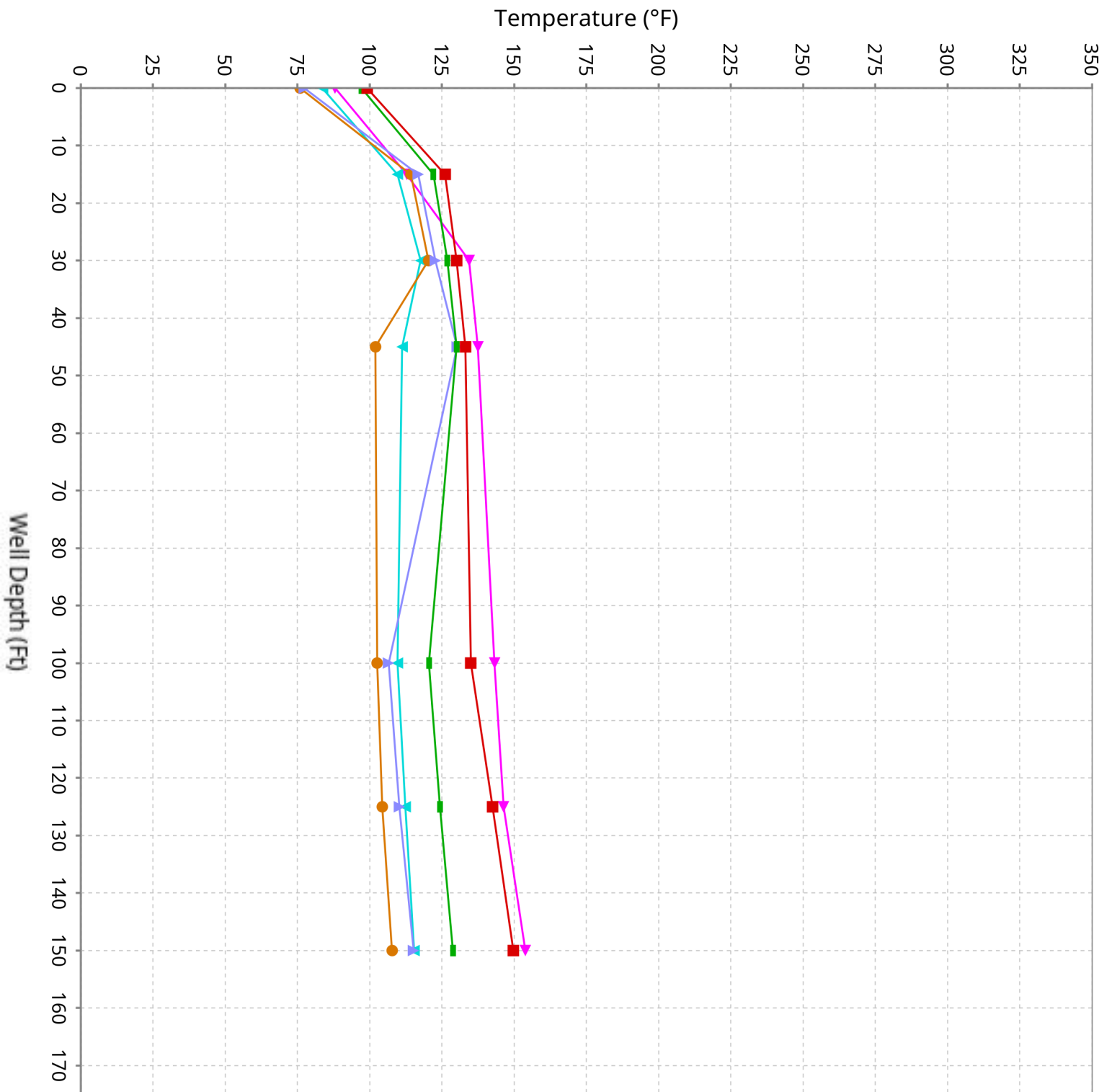

Vertical Temperature Profiles from Temperature Probes at Chiquita Landfill for TP-9

Maximum data for 12/11/2025 to 1/21/2026

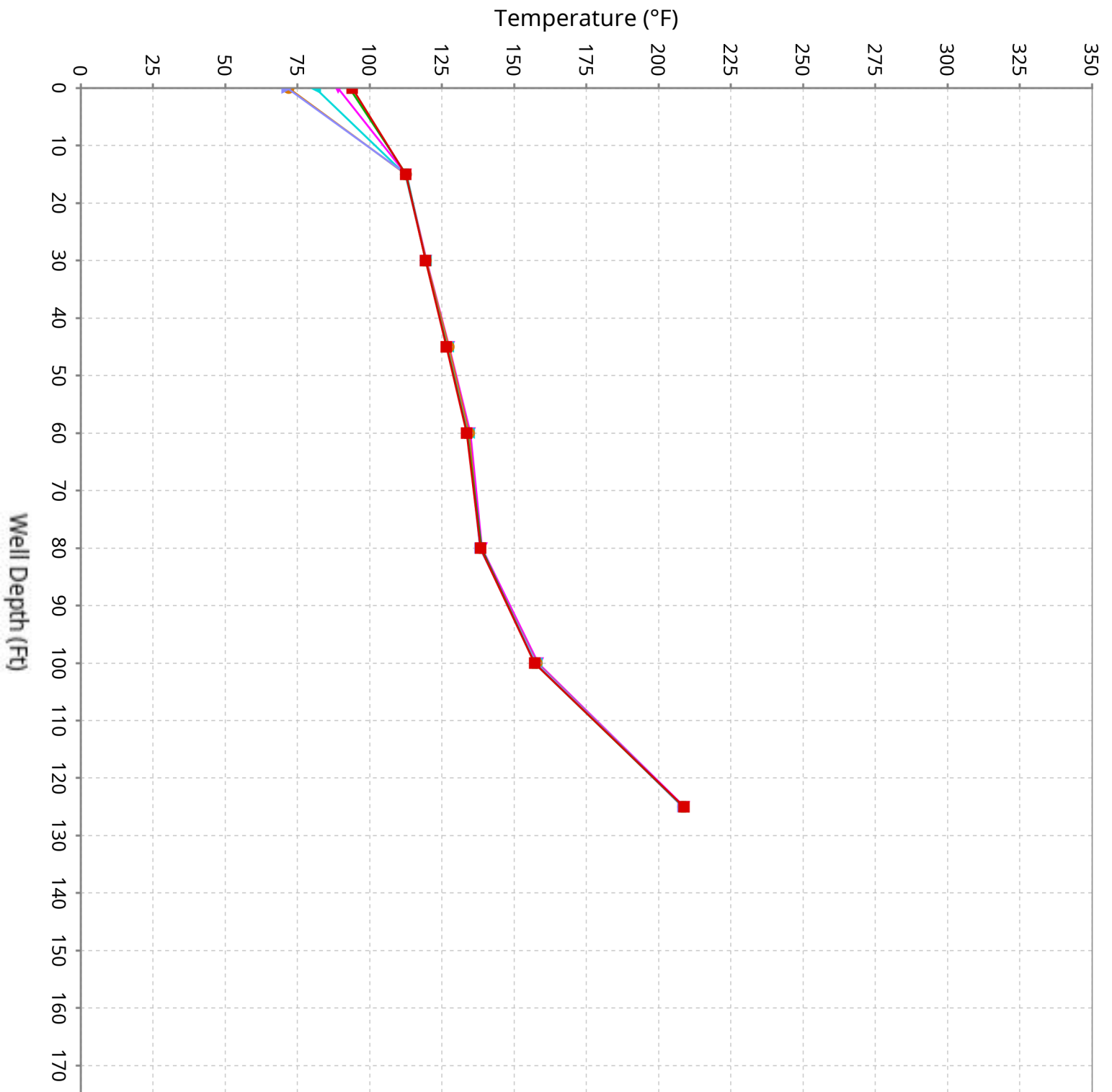

Vertical Temperature Profiles from Temperature Probes at Chiquita Landfill for TP-10

Maximum data for 12/11/2025 to 1/21/2026

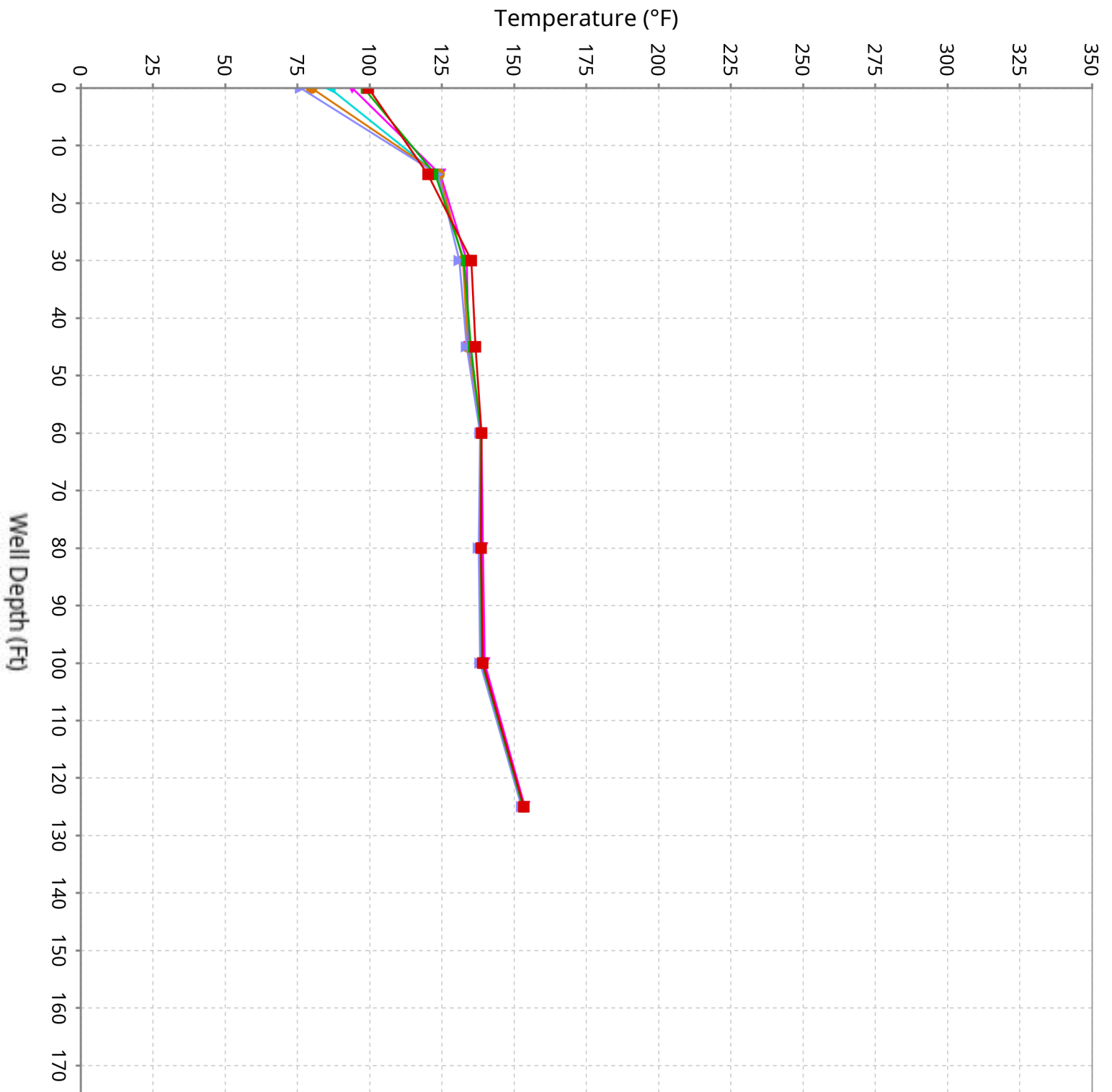

Vertical Temperature Profiles from Temperature Probes at Chiquita Landfill for TP-11

Maximum data for 12/11/2025 to 1/21/2026

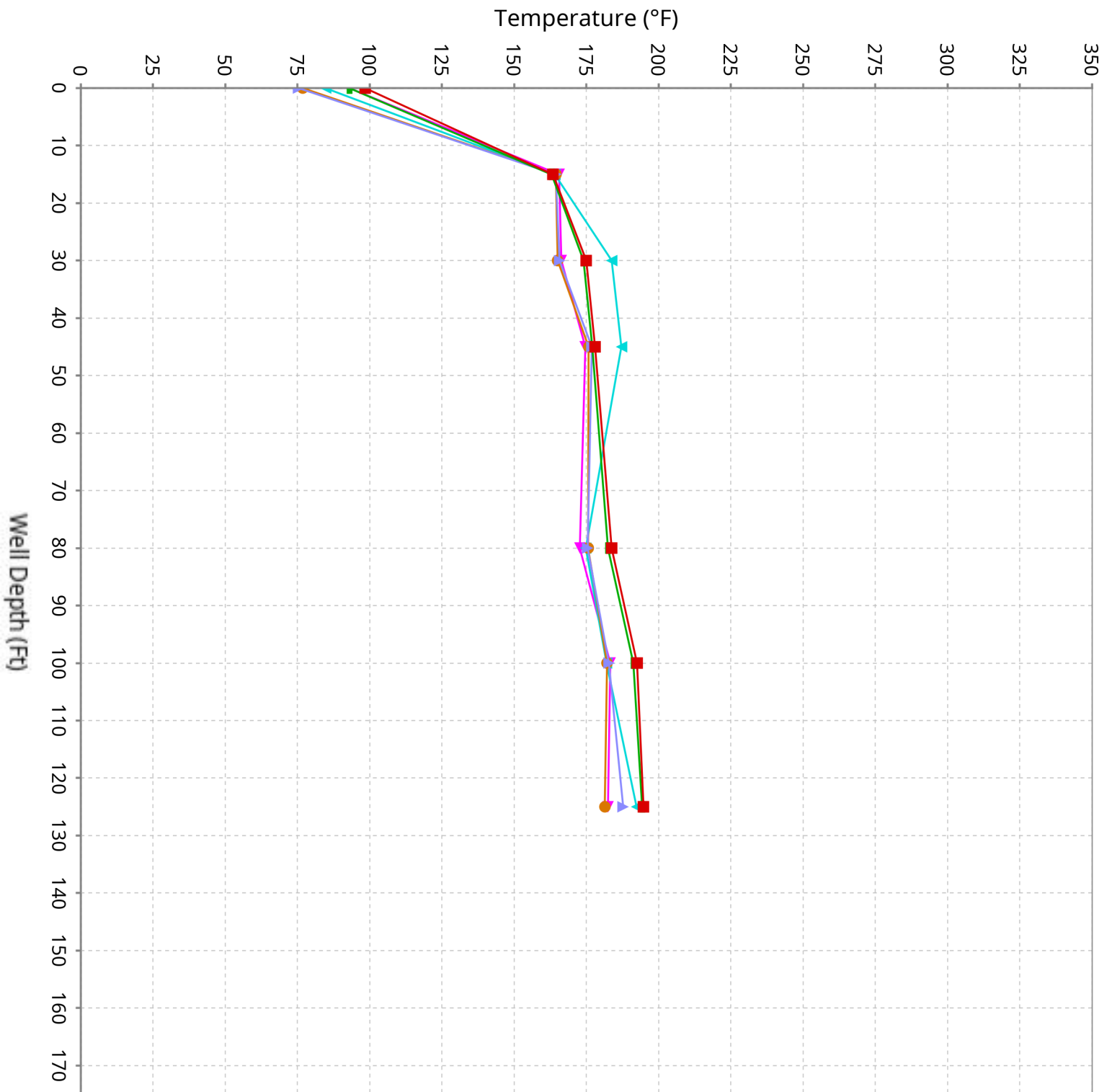

Vertical Temperature Profiles from Temperature Probes at Chiquita Landfill for TP-12

Maximum data for 12/11/2025 to 1/21/2026

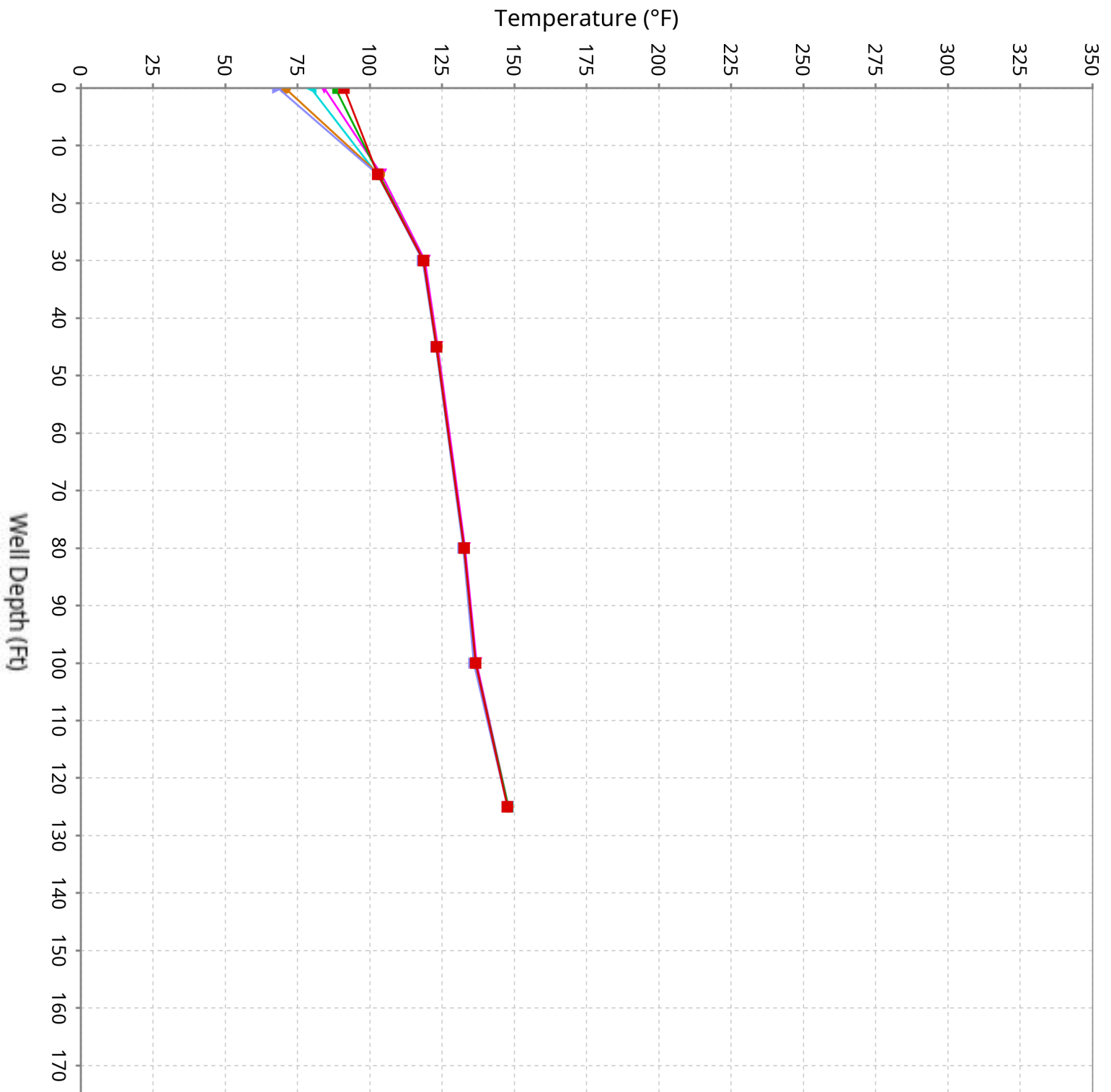

Vertical Temperature Profiles from Temperature Probes at Chiquita Landfill for TP-13

Maximum data for 12/11/2025 to 1/21/2026

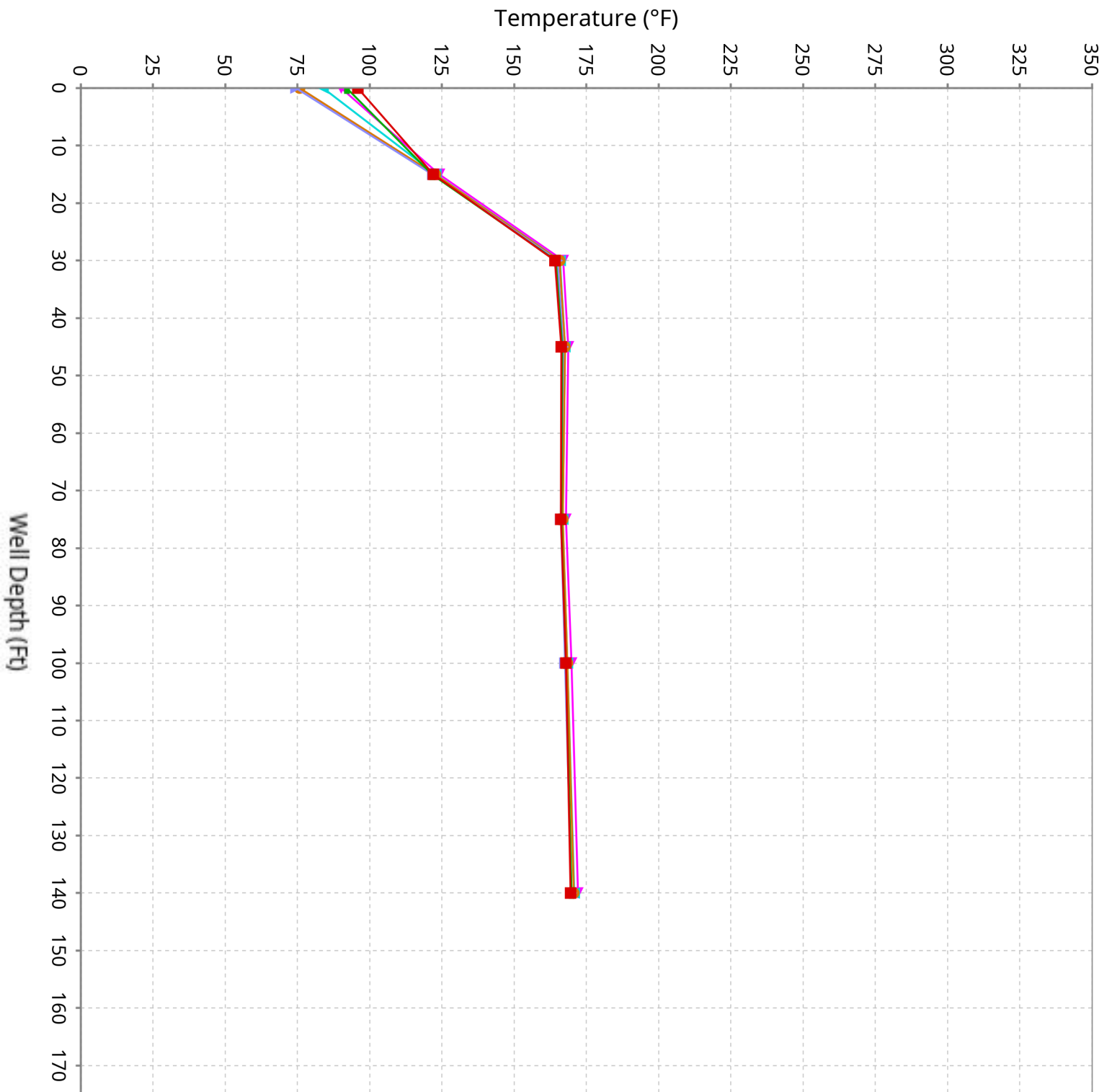

Vertical Temperature Profiles from Temperature Probes at Chiquita Landfill for TP-14

Maximum data for 12/11/2025 to 1/21/2026

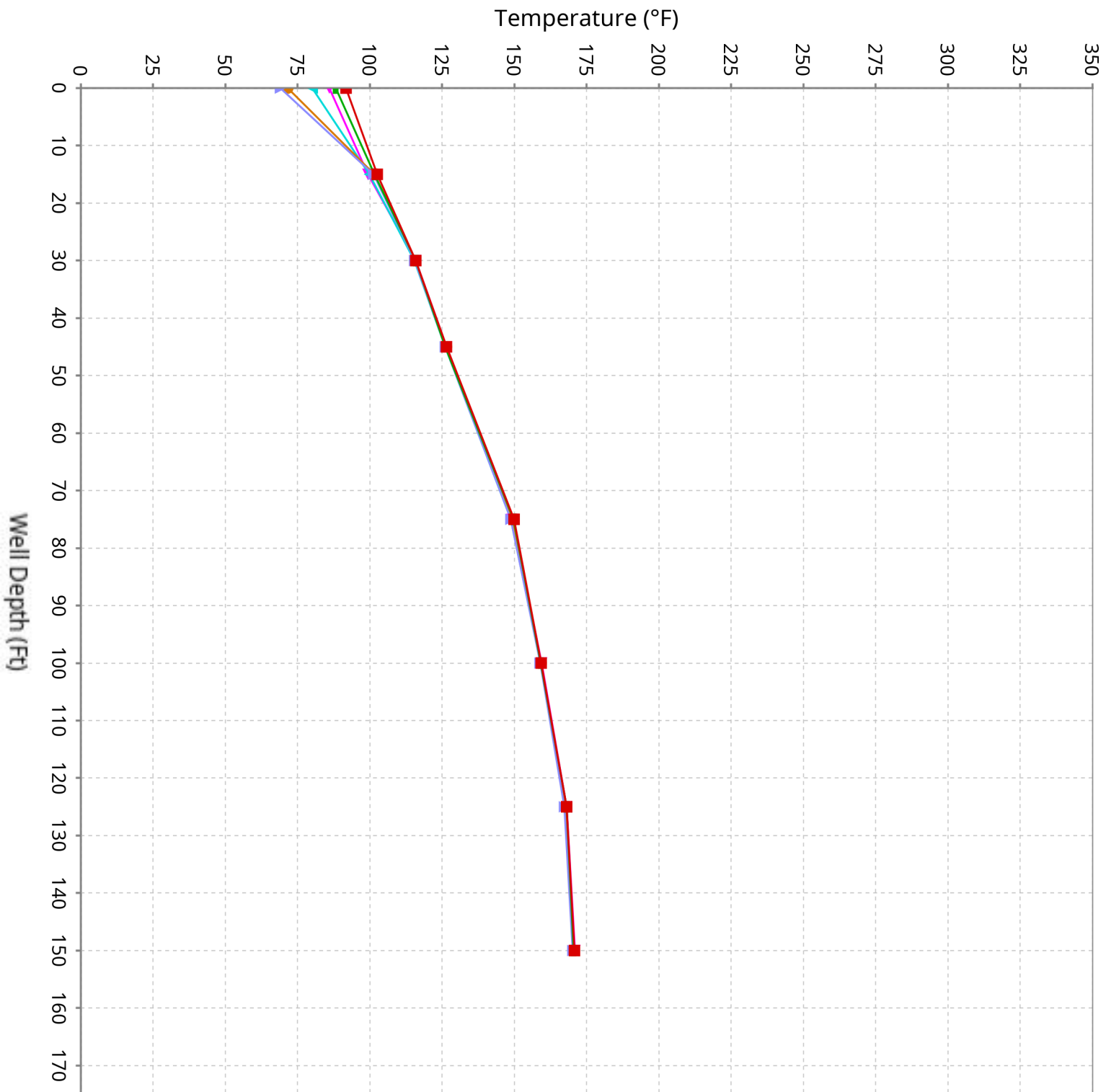

Vertical Temperature Profiles from Temperature Probes at Chiquita Landfill for TP-15

Maximum data for 12/11/2025 to 1/21/2026

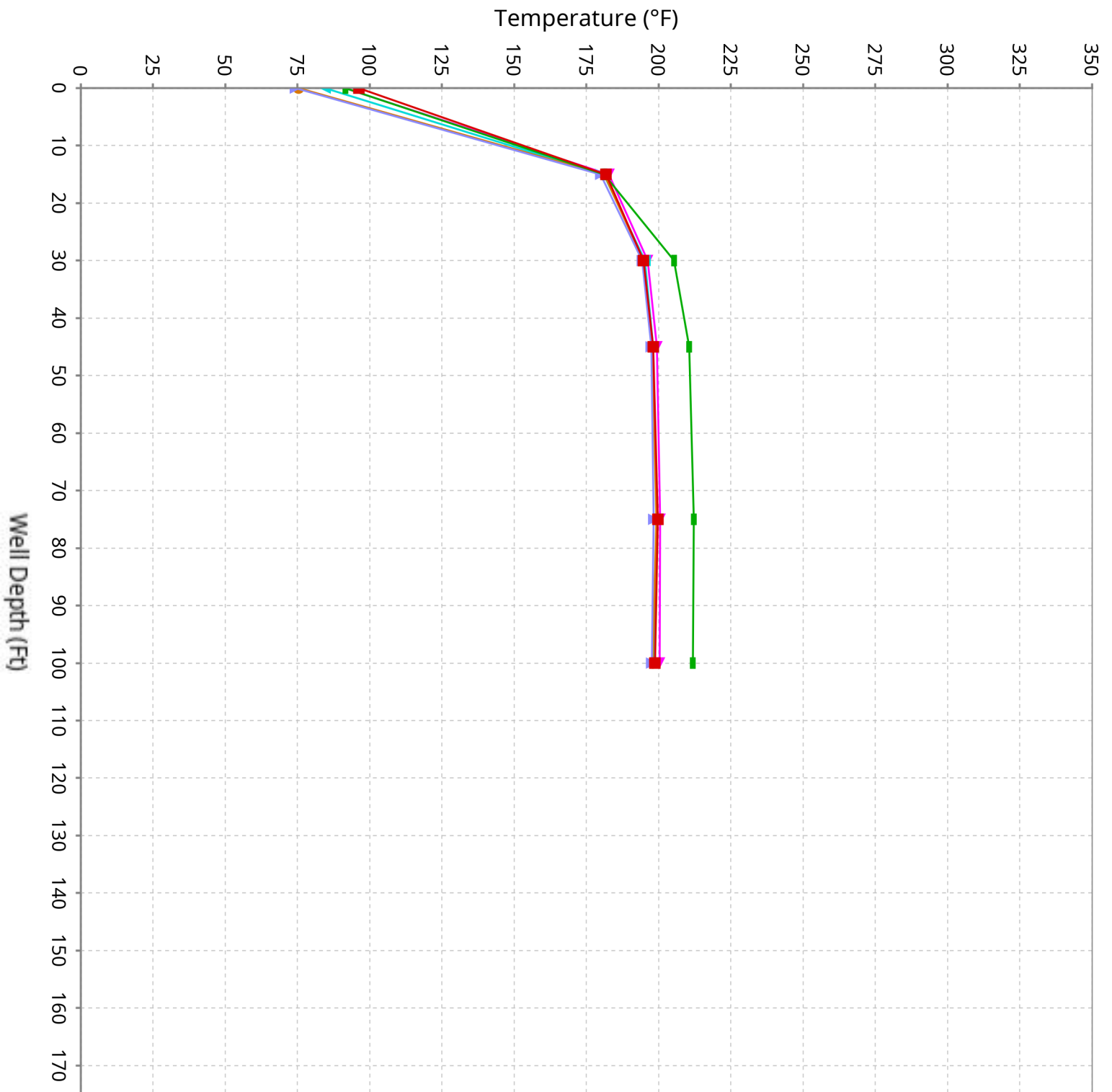

Vertical Temperature Profiles from Temperature Probes at Chiquita Landfill for TP-16

Maximum data for 12/11/2025 to 1/21/2026

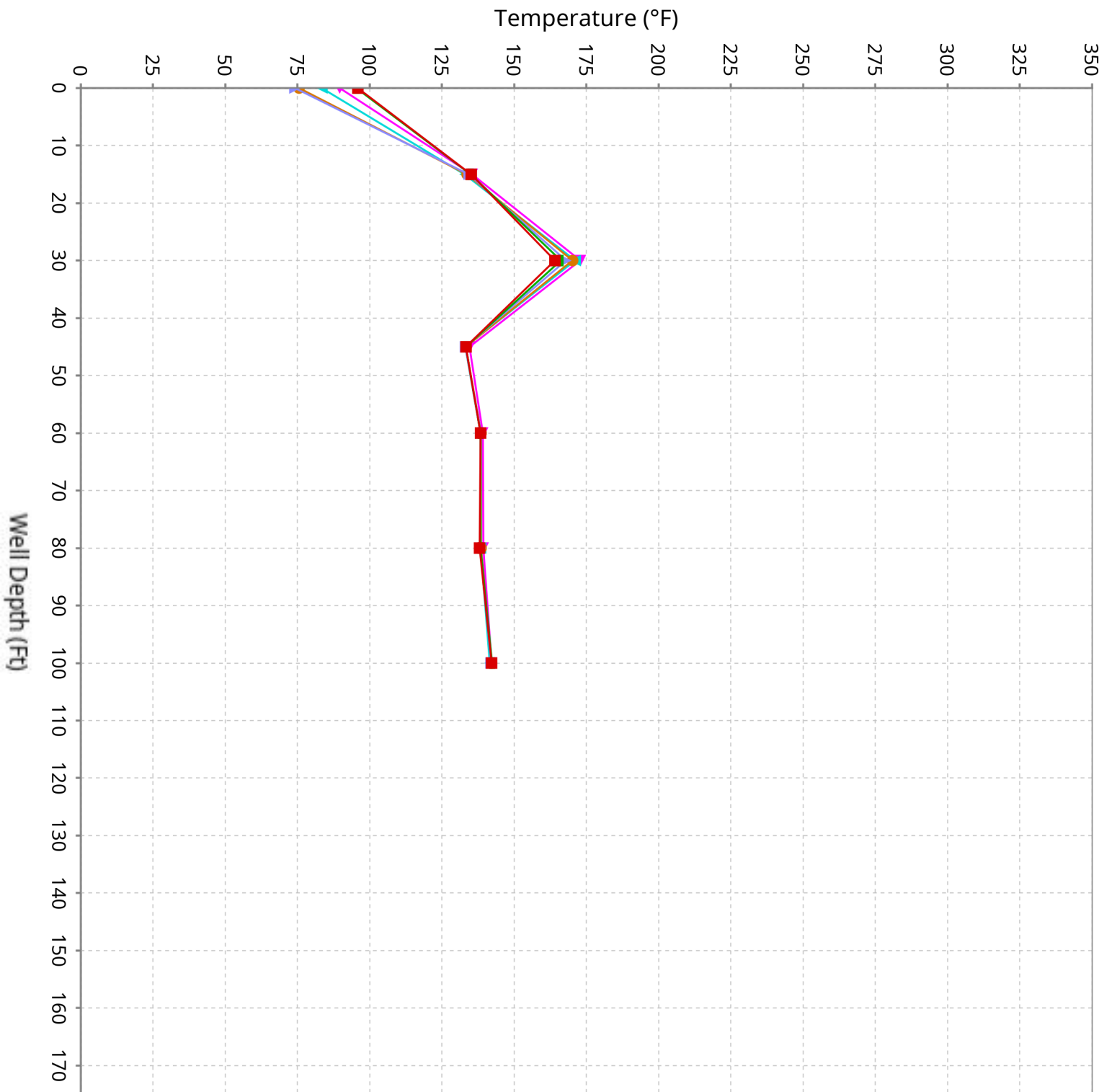

Vertical Temperature Profiles from Temperature Probes at Chiquita Landfill for TP-17

Maximum data for 12/11/2025 to 1/21/2026

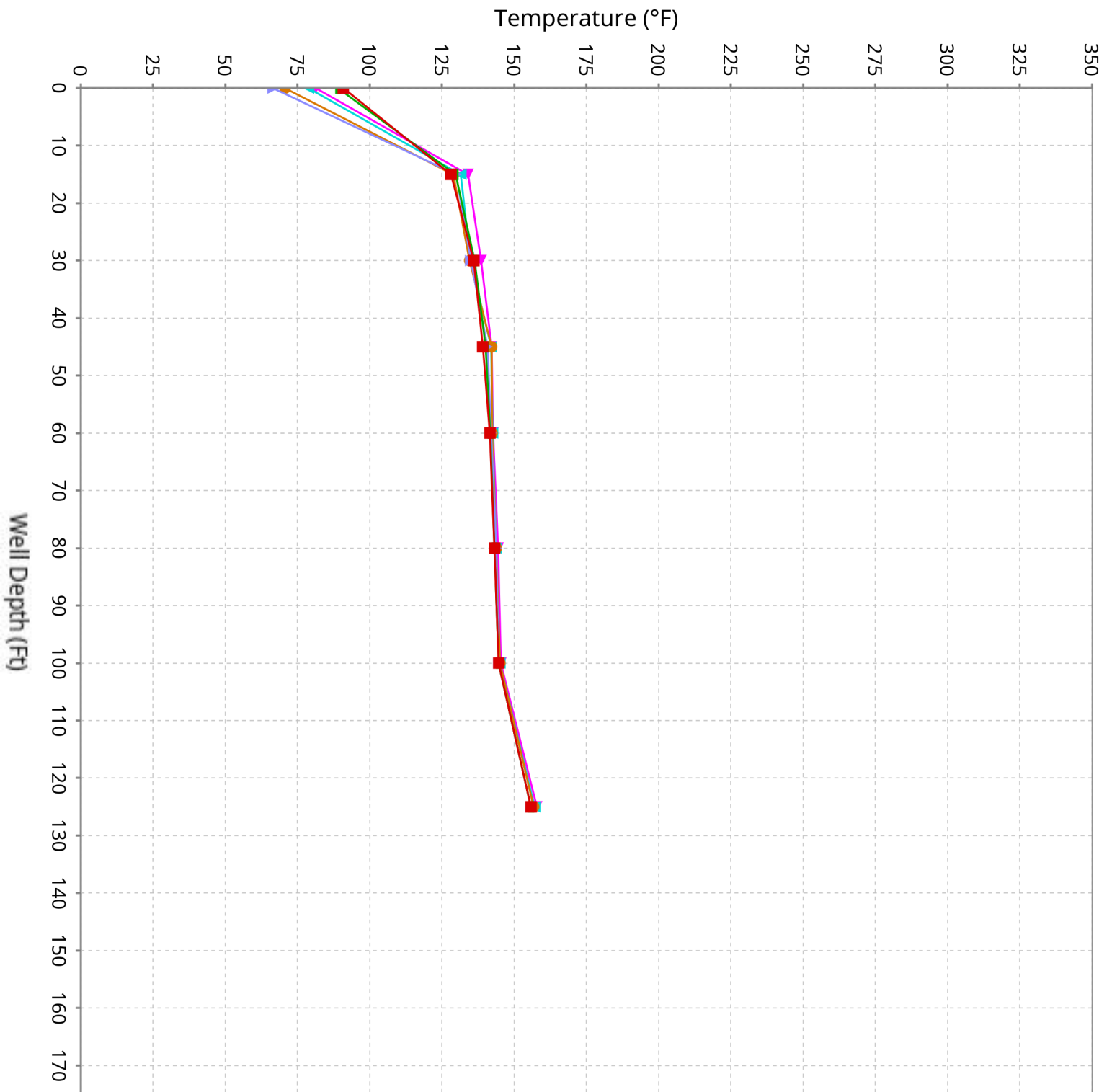

Vertical Temperature Profiles from Temperature Probes at Chiquita Landfill for TP-18

Maximum data for 12/11/2025 to 1/21/2026

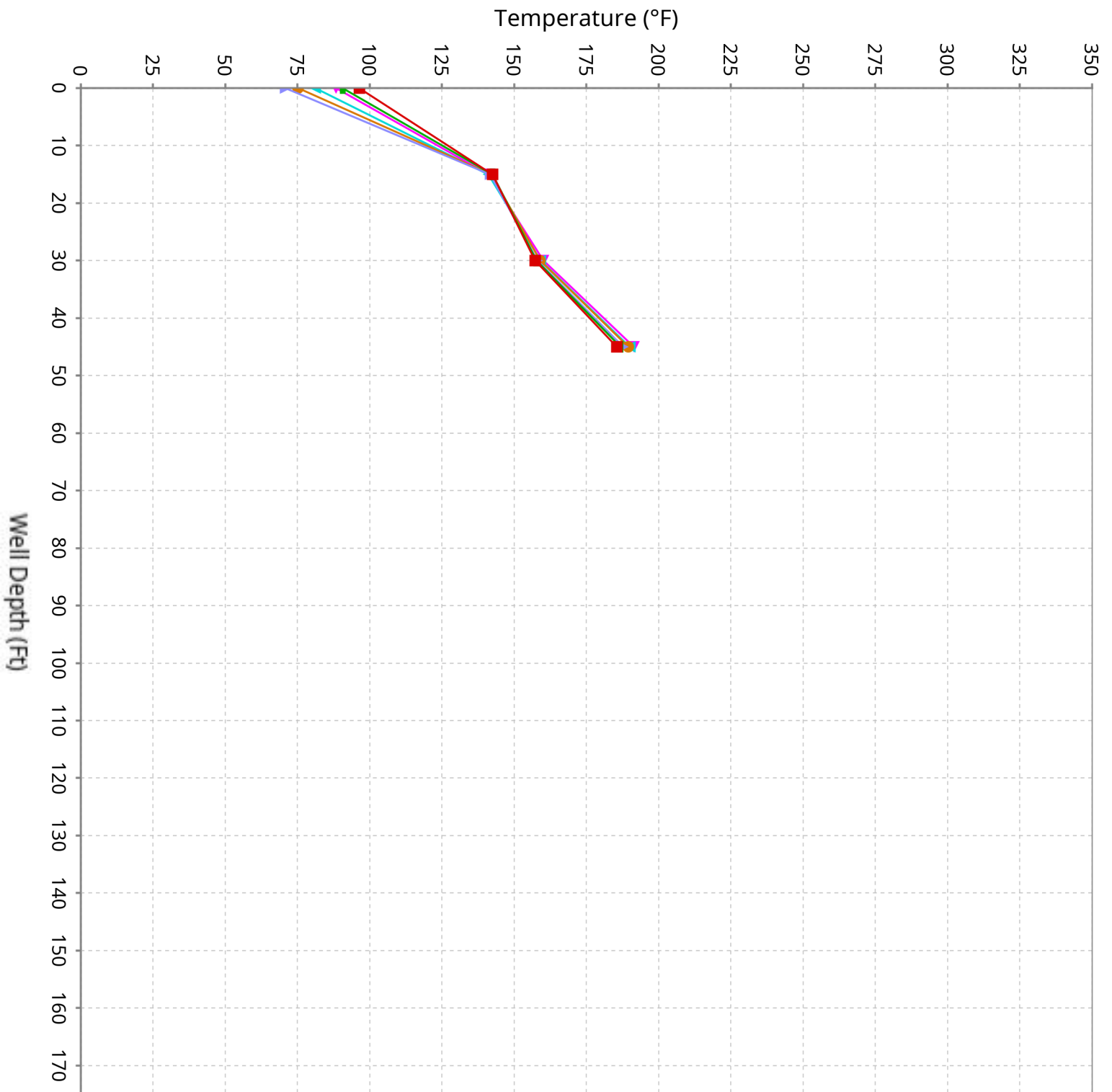

Vertical Temperature Profiles from Temperature Probes at Chiquita Landfill for TP-19

Maximum data for 12/11/2025 to 1/21/2026

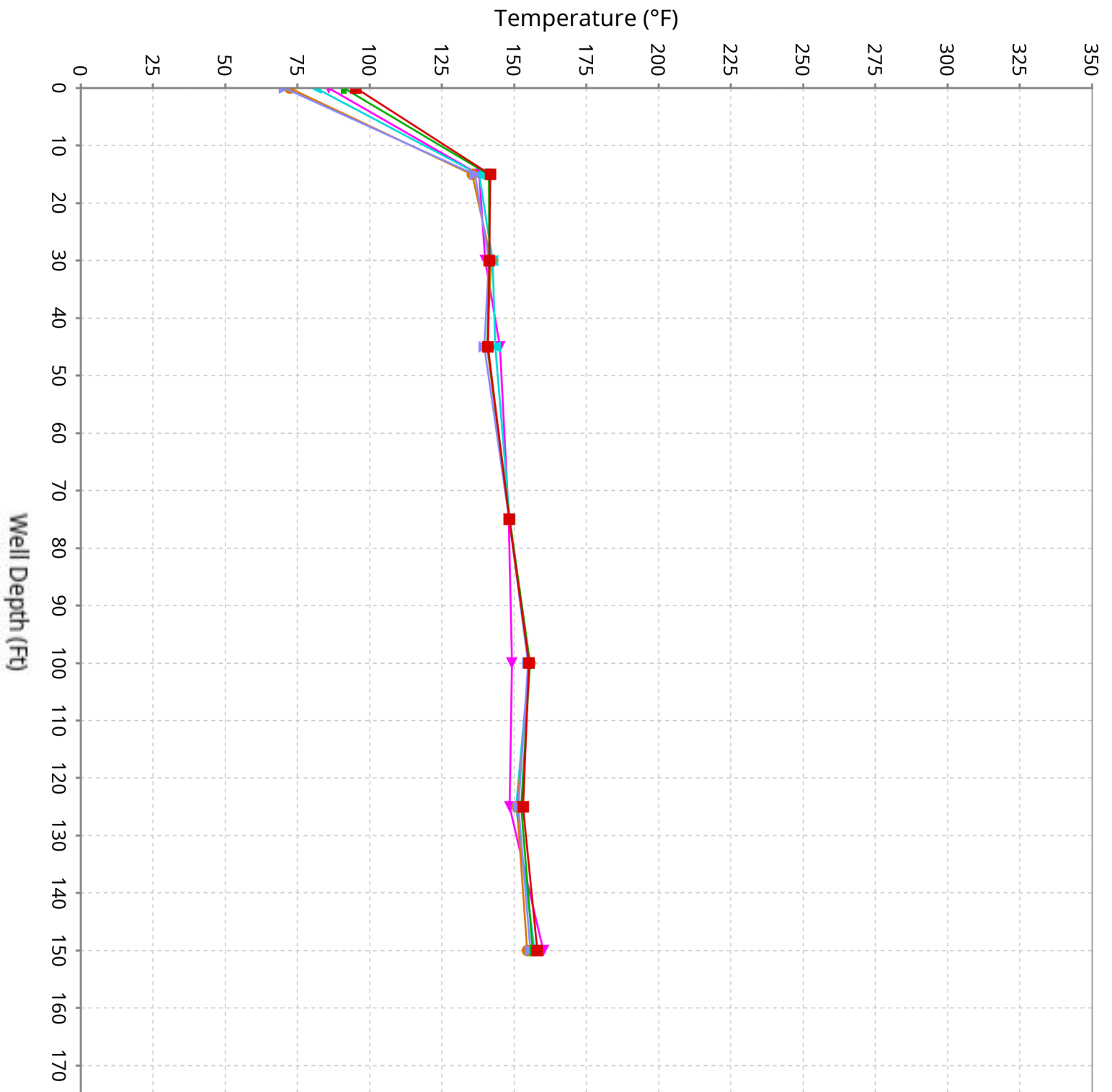

Vertical Temperature Profiles from Temperature Probes at Chiquita Landfill for TP-20

Maximum data for 12/11/2025 to 1/21/2026

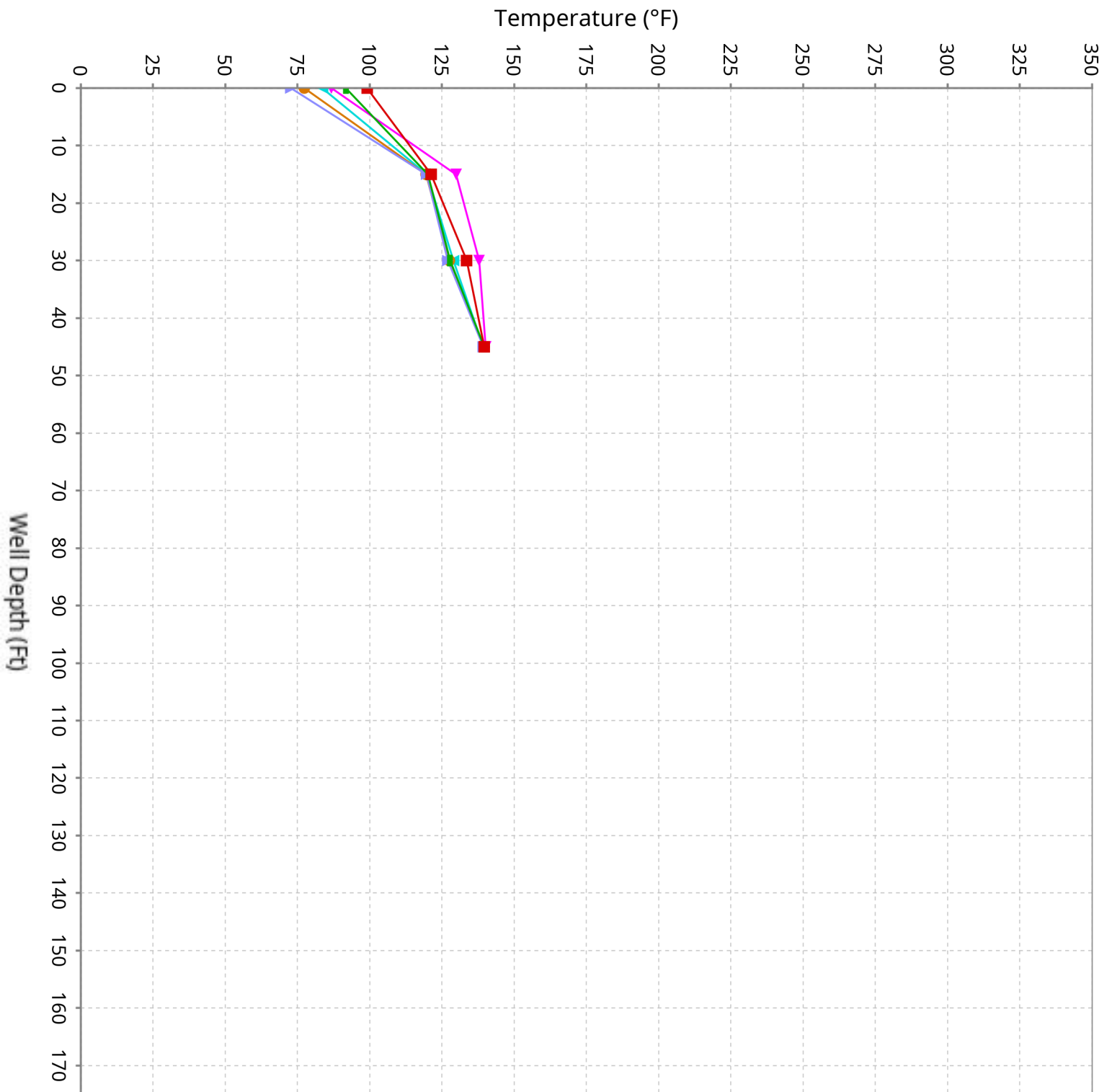

Vertical Temperature Profiles from Temperature Probes at Chiquita Landfill for TP-21

Maximum data for 12/11/2025 to 1/21/2026

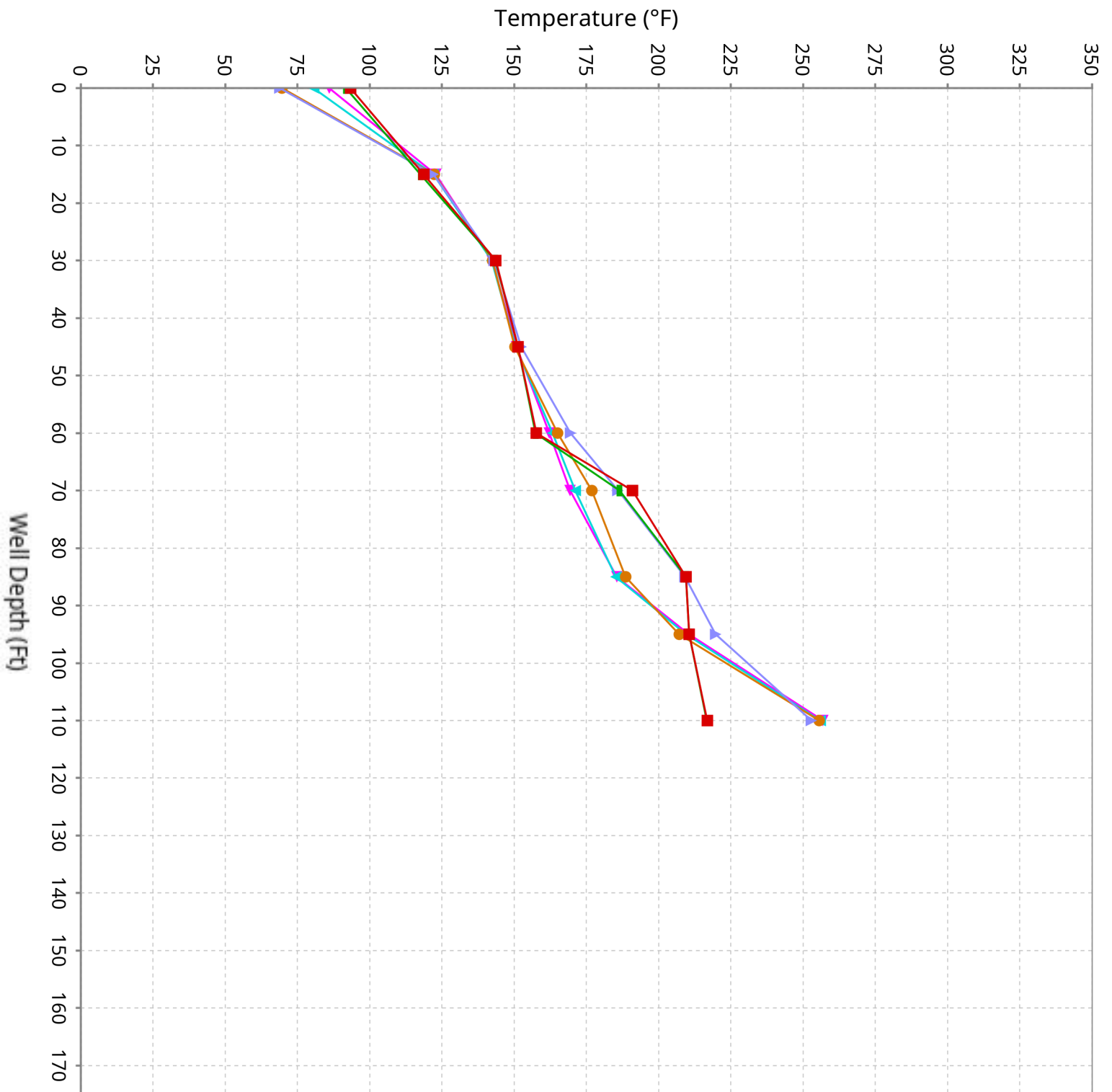

Vertical Temperature Profiles from Temperature Probes at Chiquita Landfill for TP-24

Maximum data for 12/11/2025 to 1/21/2026

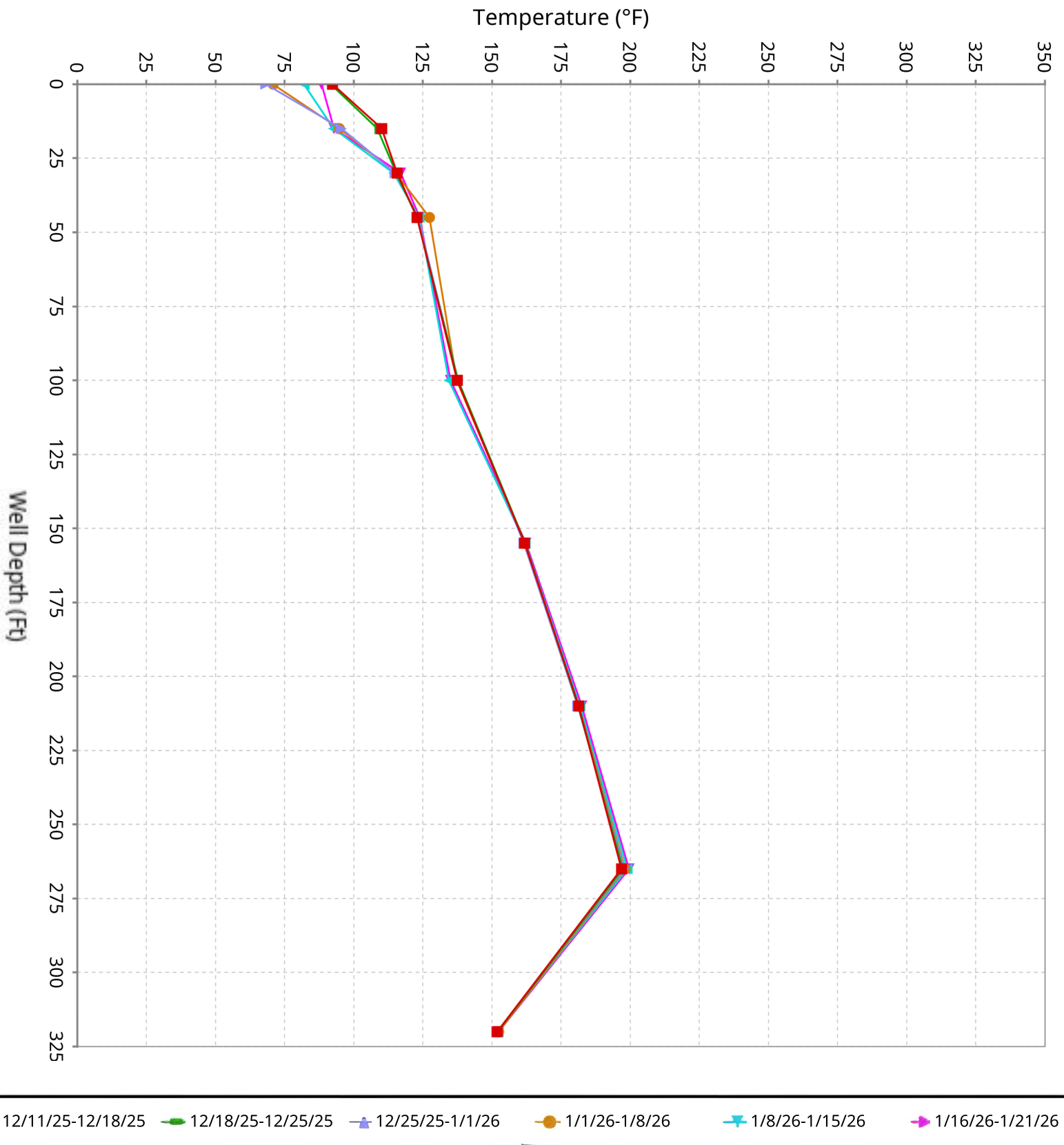

Vertical Temperature Profiles from Temperature Probes at Chiquita Landfill for TP-25

Maximum data for 12/11/2025 to 1/21/2026

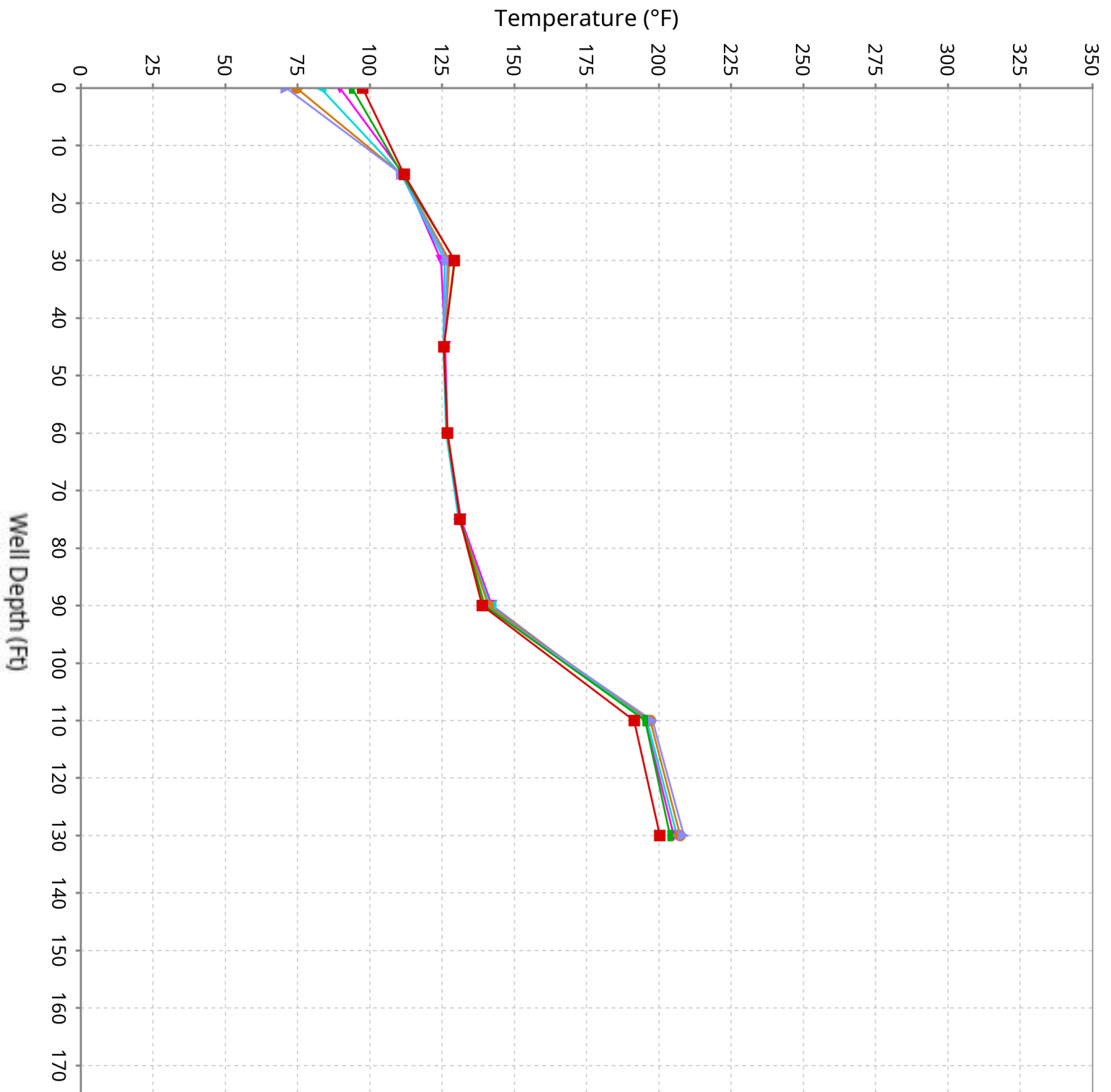

Vertical Temperature Profiles from Temperature Probes at Chiquita Landfill for TP-26

Maximum data for 12/11/2025 to 1/21/2026

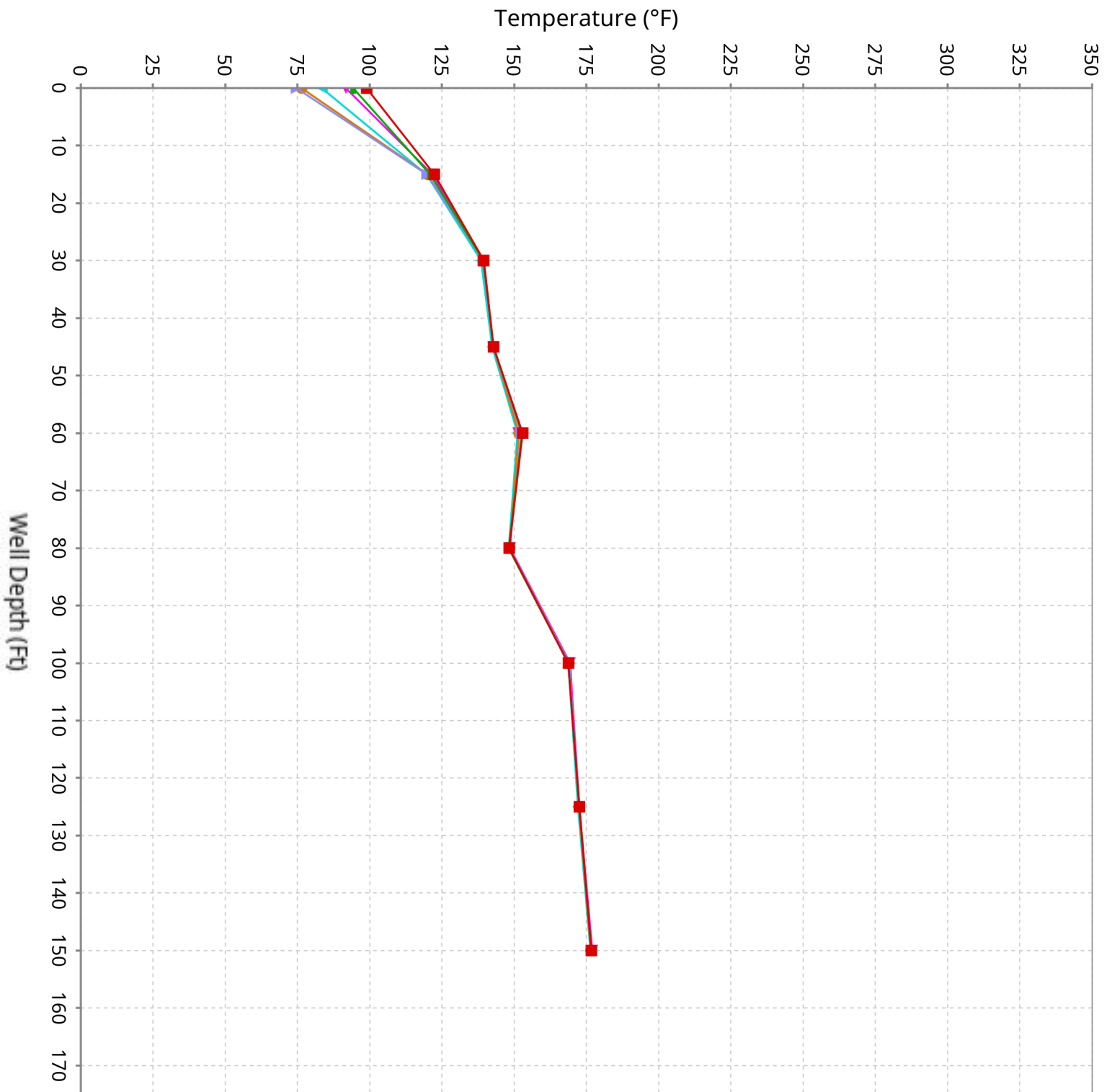

Vertical Temperature Profiles from Temperature Probes at Chiquita Landfill for TP-27

Maximum data for 12/11/2025 to 1/21/2026

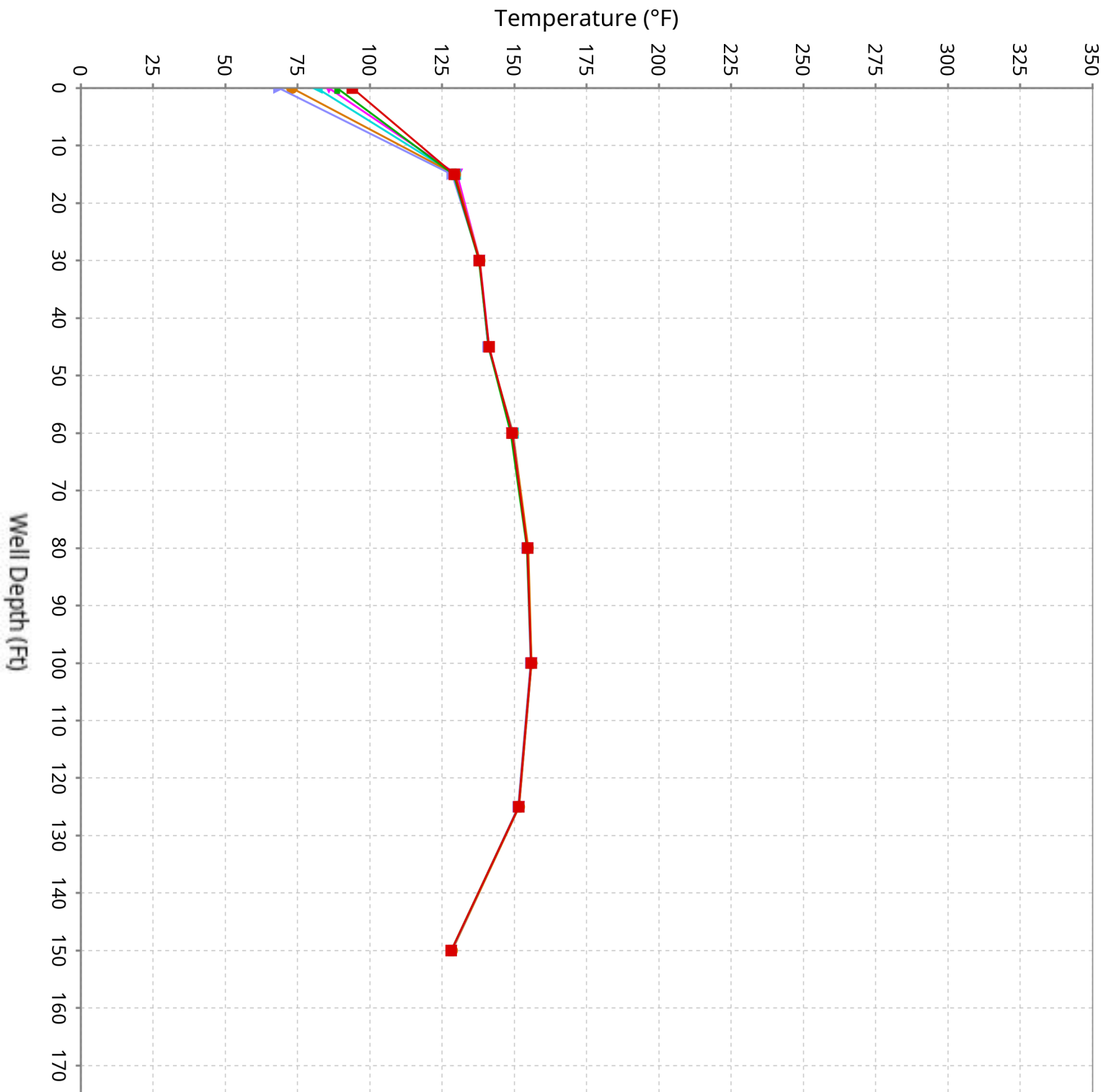

Vertical Temperature Profiles from Temperature Probes at Chiquita Landfill for TP-28

Maximum data for 12/11/2025 to 1/21/2026

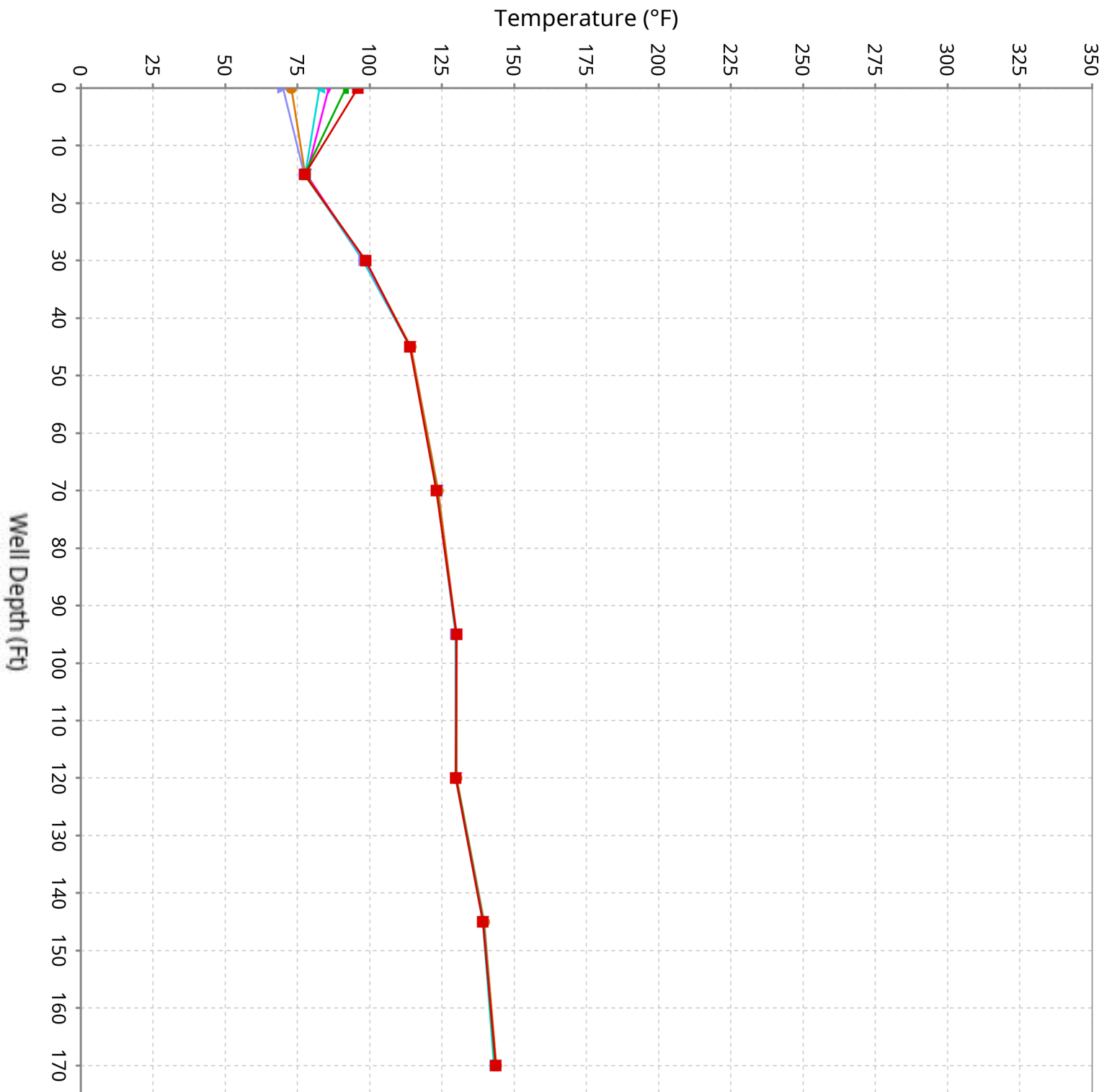

Vertical Temperature Profiles from Temperature Probes at Chiquita Landfill for TP-29

Maximum data for 12/11/2025 to 1/21/2026

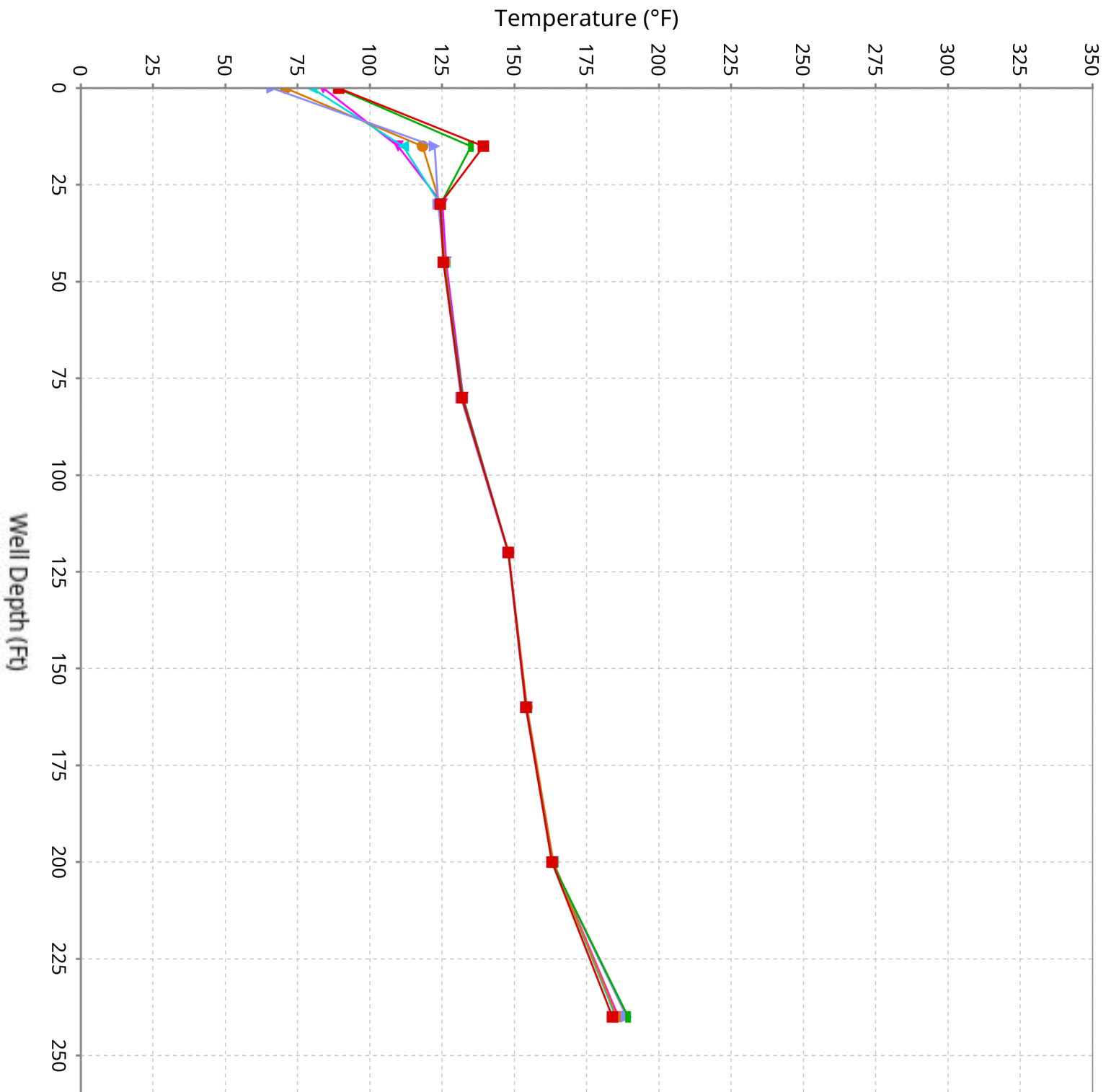

Vertical Temperature Profiles from Temperature Probes at Chiquita Landfill for TP-30

Maximum data for 12/11/2025 to 1/21/2026

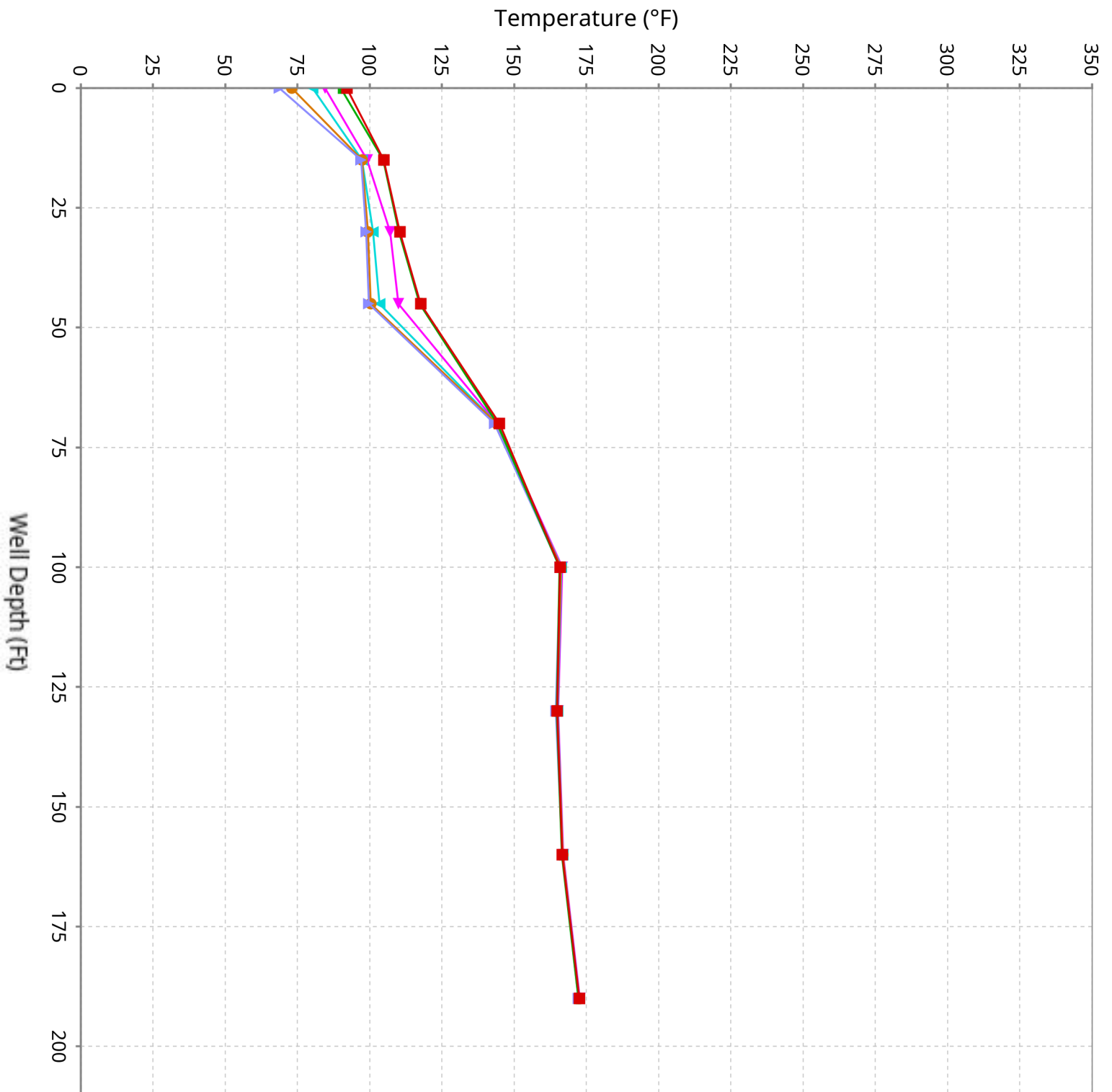

Vertical Temperature Profiles from Temperature Probes at Chiquita Landfill for TP-31

Maximum data for 12/11/2025 to 1/21/2026

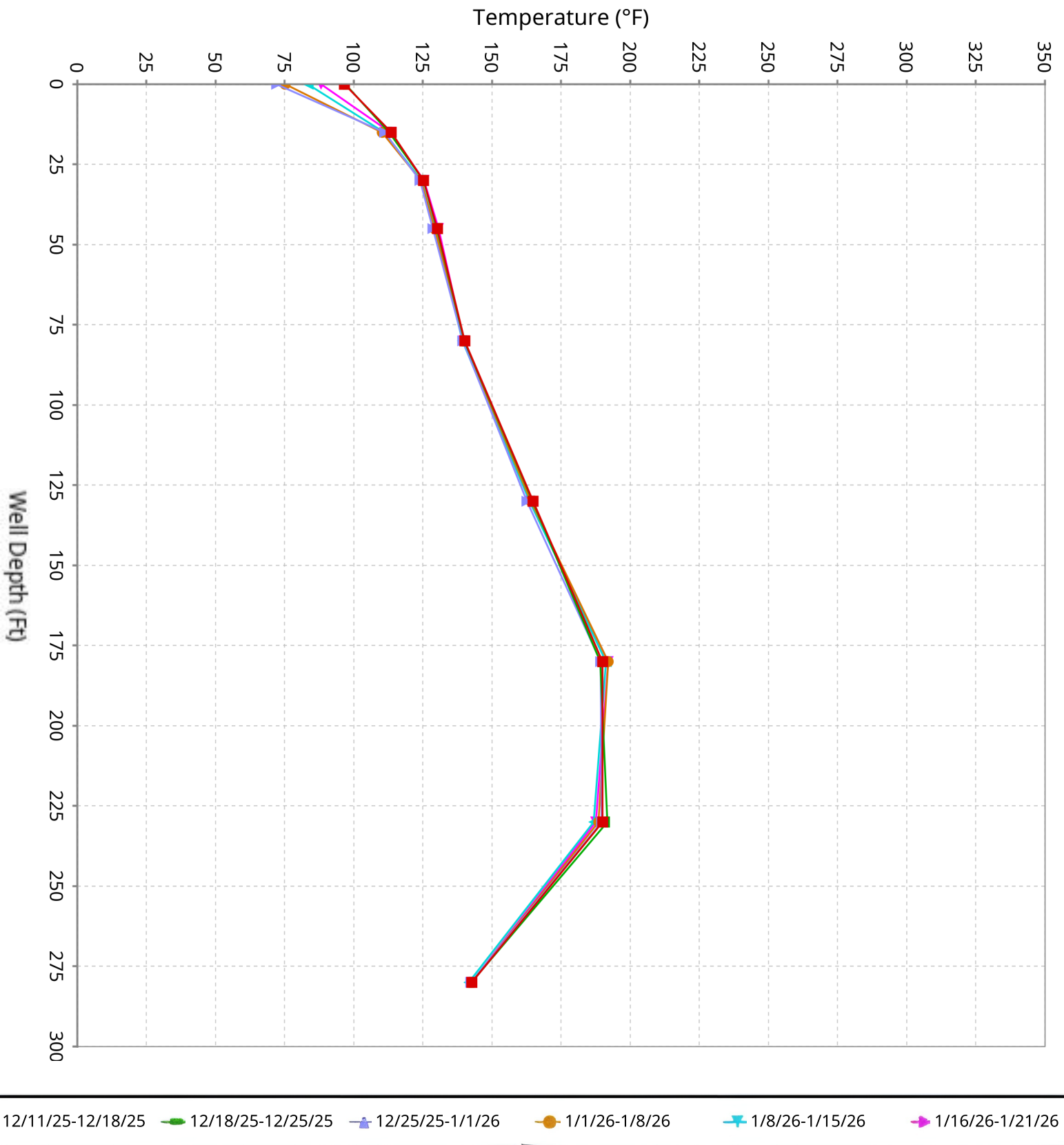

Vertical Temperature Profiles from Temperature Probes at Chiquita Landfill for TP-32

Maximum data for 12/11/2025 to 1/21/2026

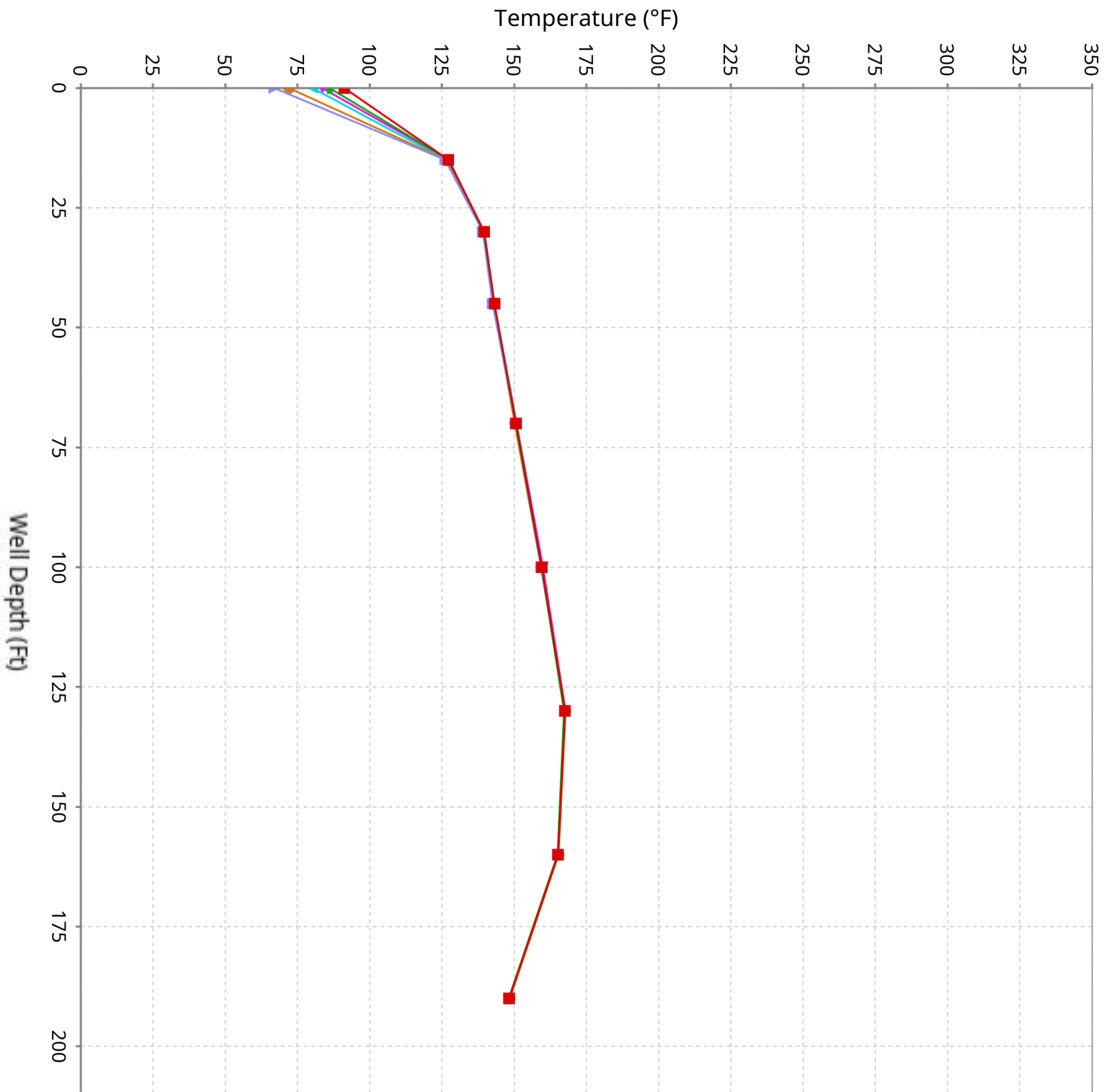

Vertical Temperature Profiles from Temperature Probes at Chiquita Landfill for TP-34

Maximum data for 12/11/2025 to 1/21/2026

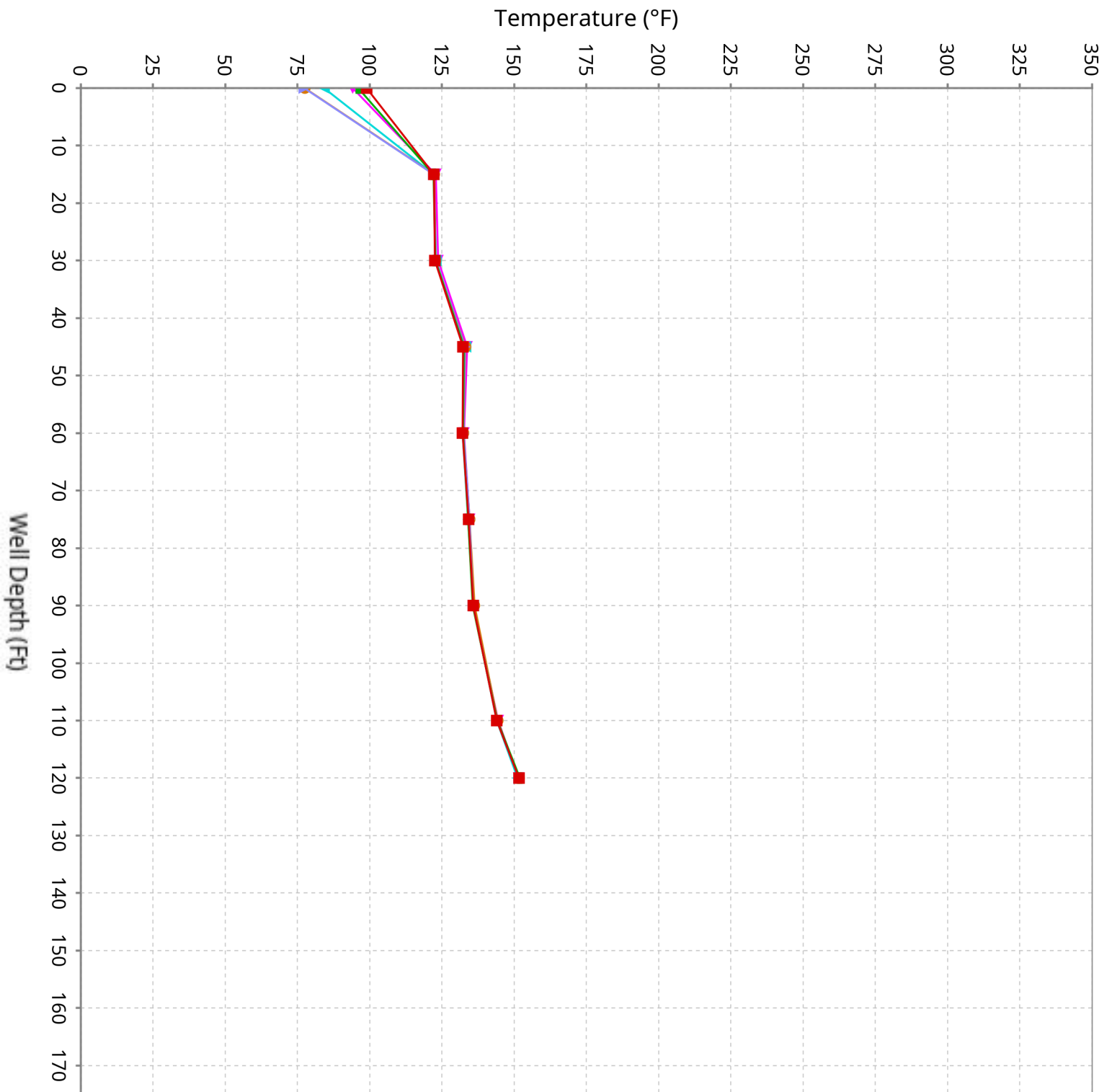

Vertical Temperature Profiles from Temperature Probes at Chiquita Landfill for TP-35

Maximum data for 12/11/2025 to 1/21/2026

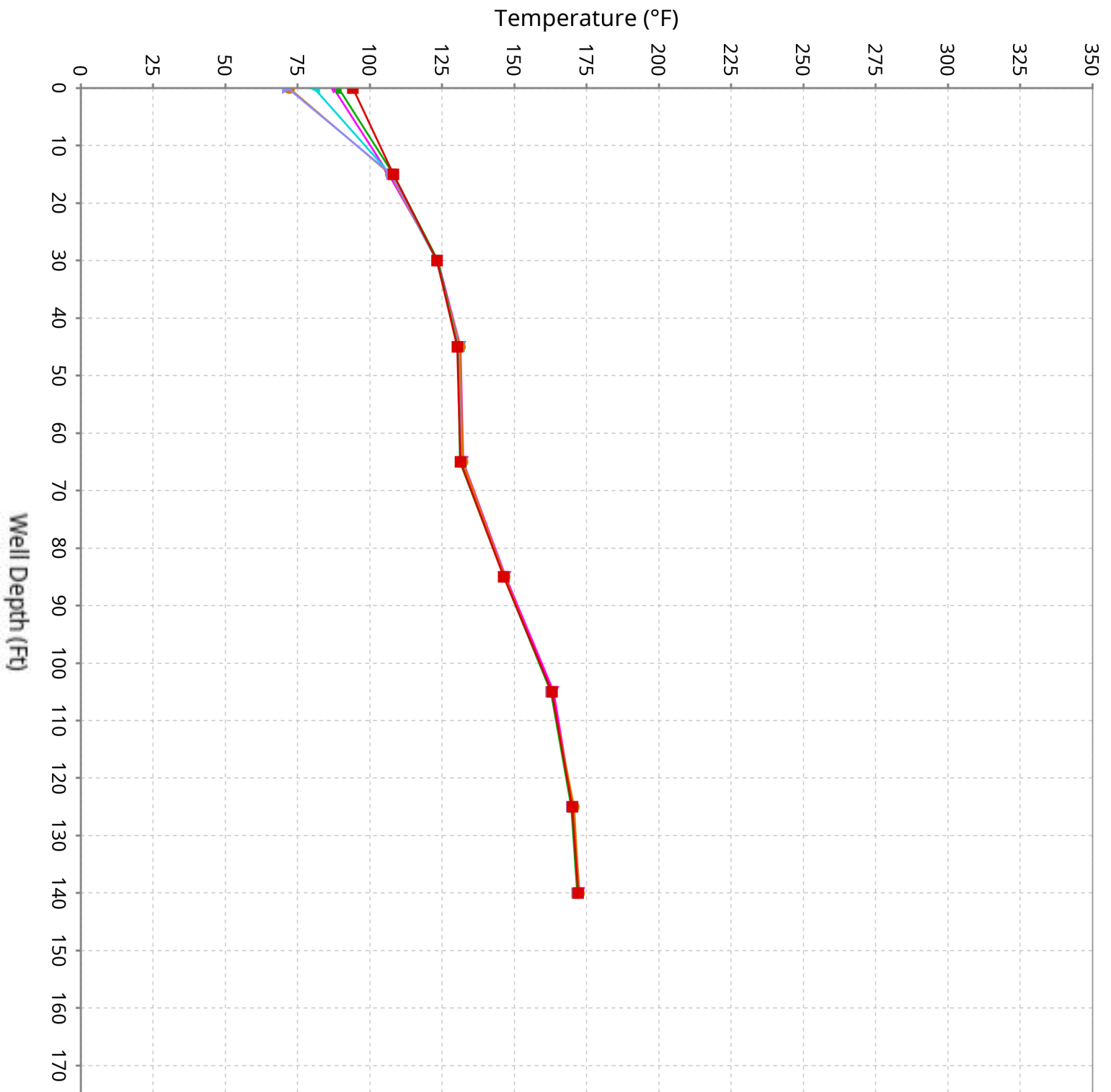

Vertical Temperature Profiles from Temperature Probes at Chiquita Landfill for TP-36

Maximum data for 12/11/2025 to 1/21/2026

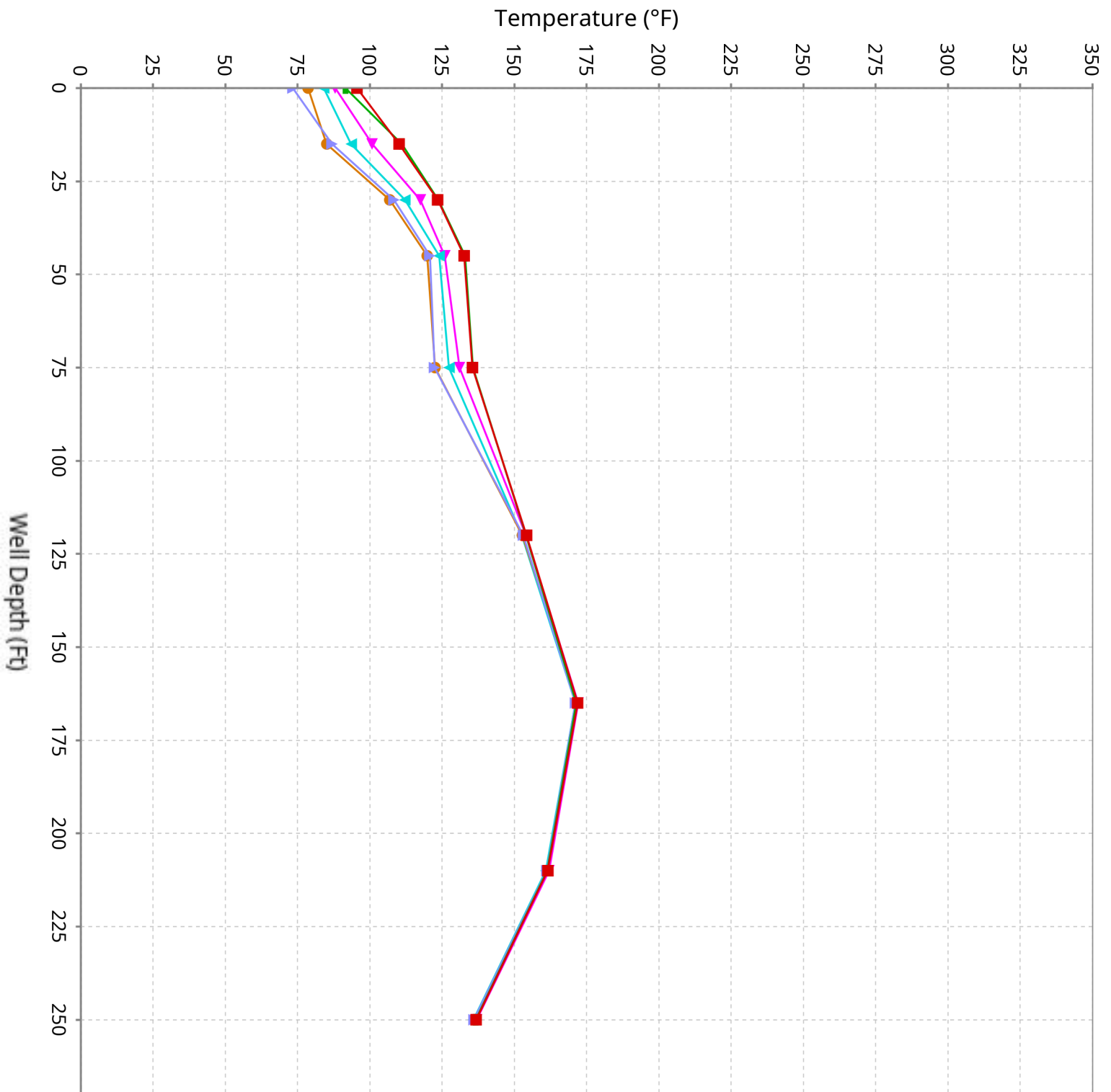

Vertical Temperature Profiles from Temperature Probes at Chiquita Landfill for TP-37

Maximum data for 12/11/2025 to 1/21/2026

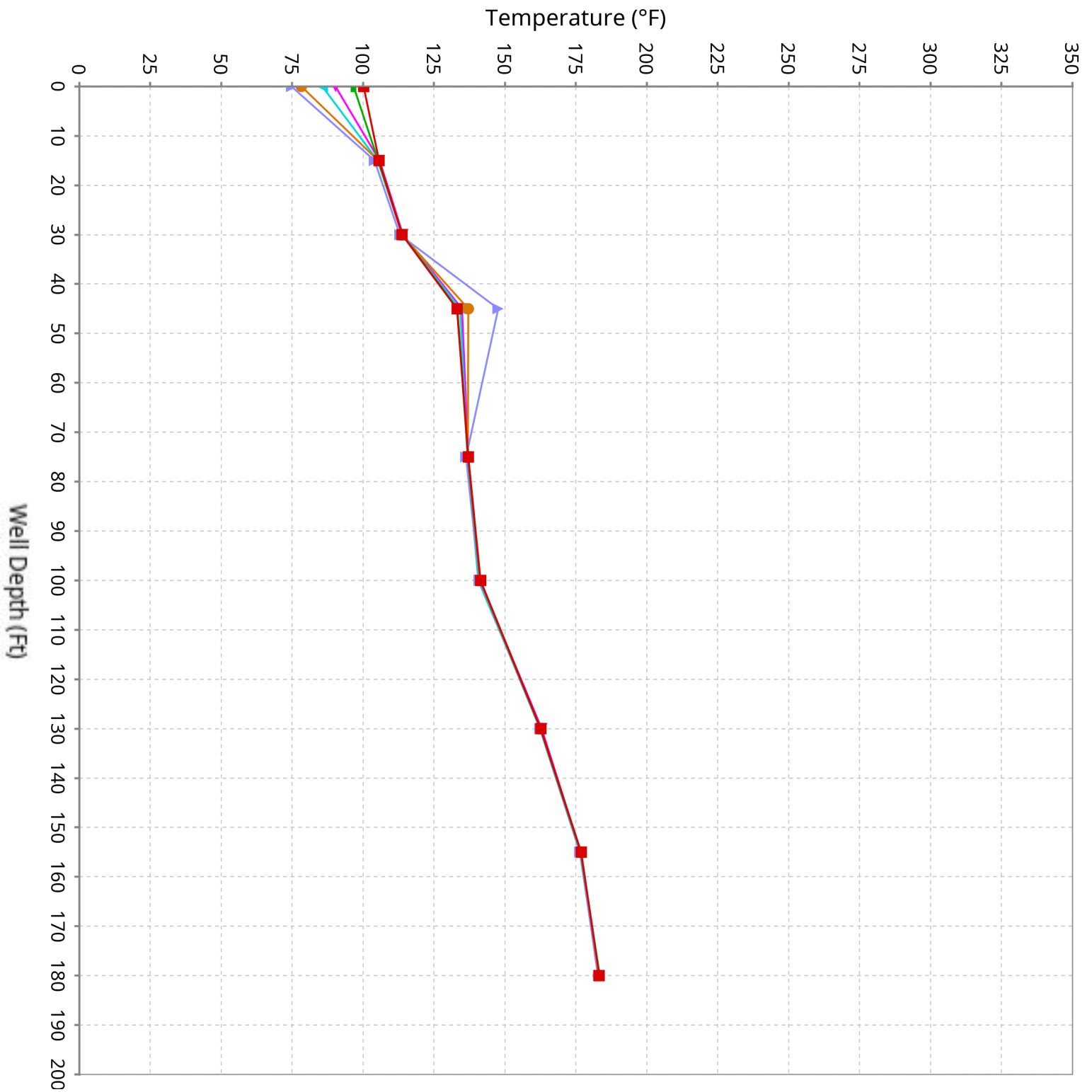

Vertical Temperature Profiles from Temperature Probes at Chiquita Landfill for TP-38

Maximum data for 12/11/2025 to 1/21/2026

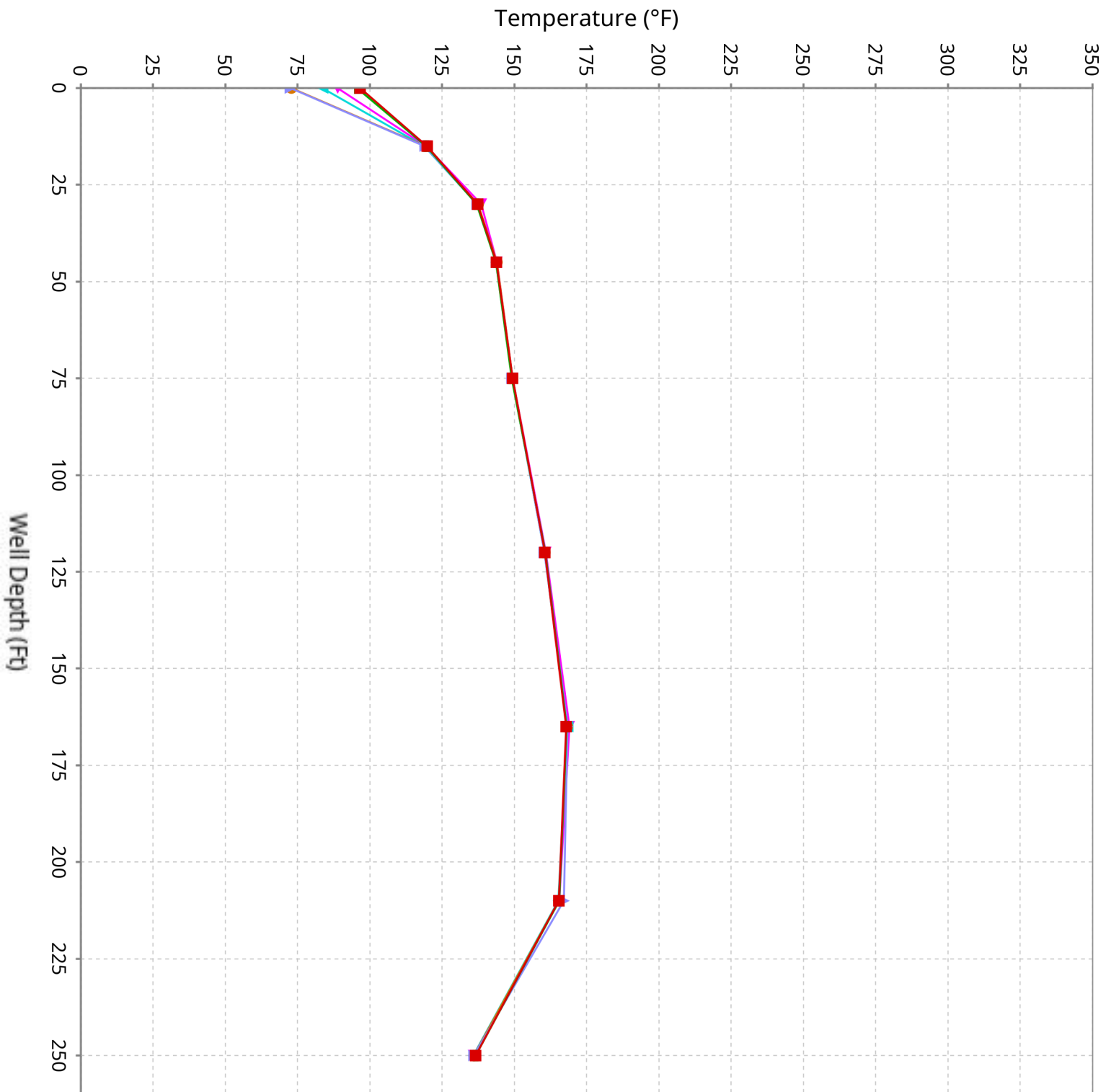

Vertical Temperature Profiles from Temperature Probes at Chiquita Landfill for TP-39

Maximum data for 12/11/2025 to 1/21/2026

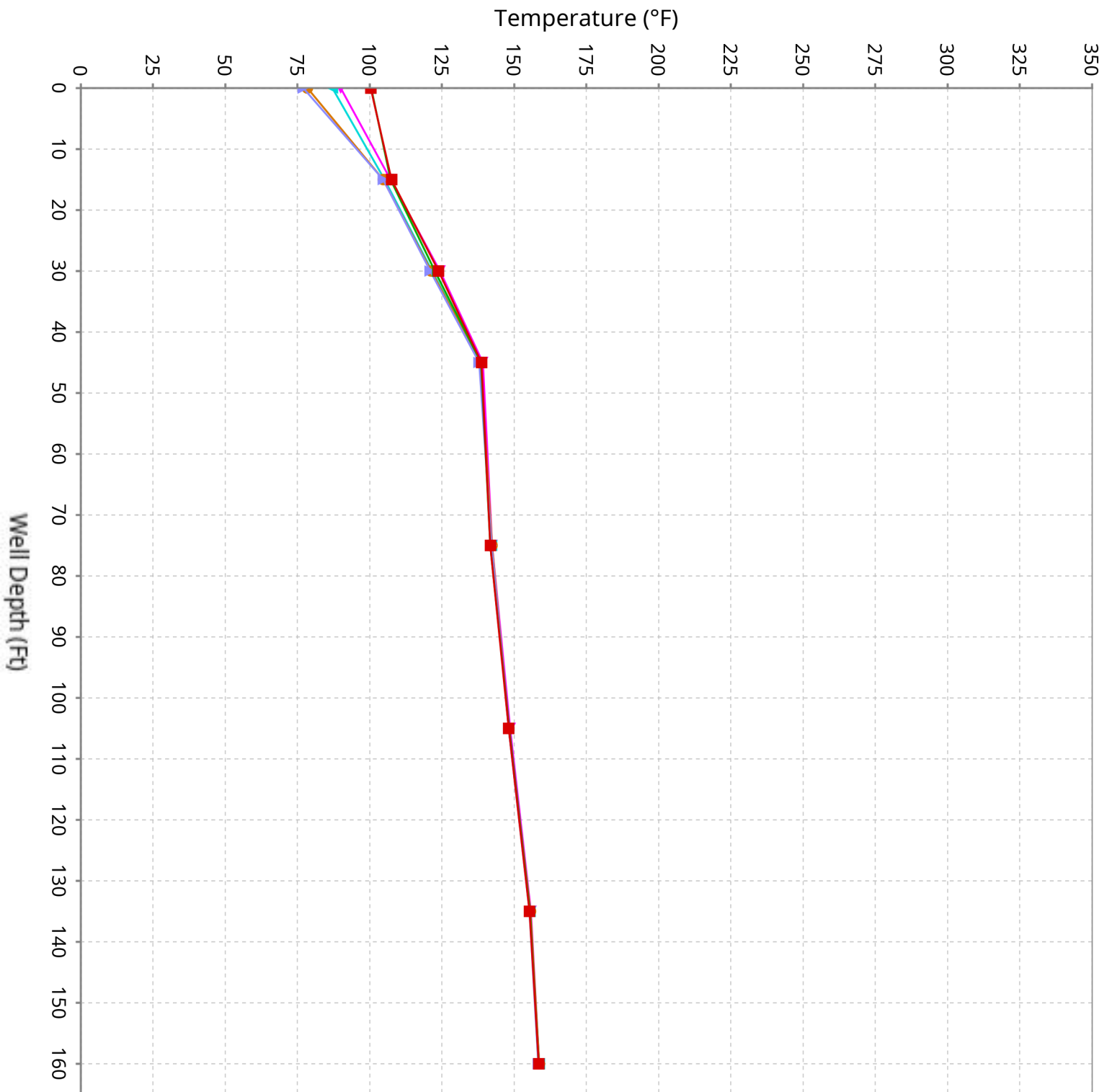

Vertical Temperature Profiles from Temperature Probes at Chiquita Landfill for TP-40

Maximum data for 12/11/2025 to 1/21/2026

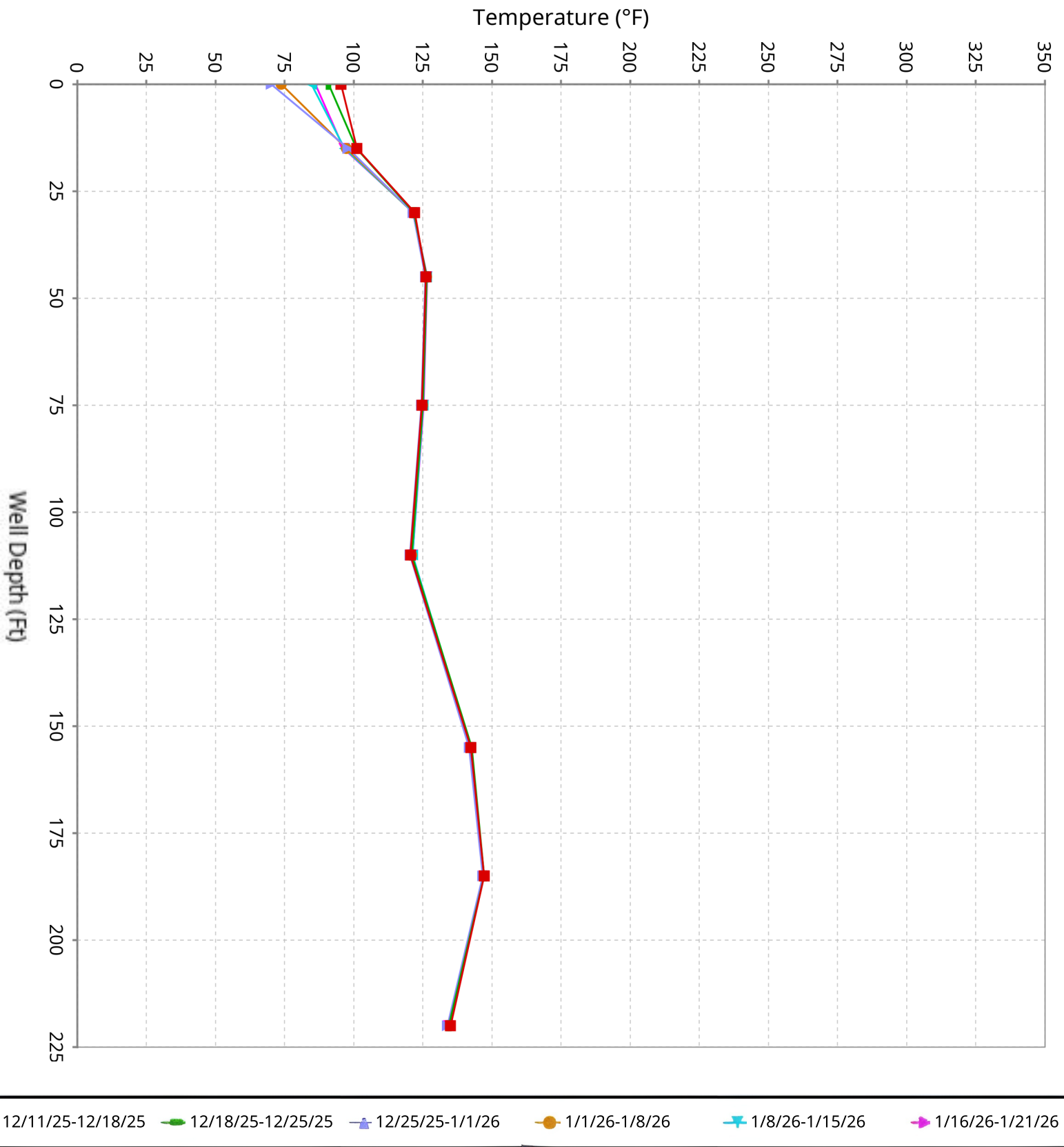

Maximum Vertical Temperature Map from Temperature Probes at Chiquita Landfill

