

Archived: Thursday, January 8, 2026 1:53:24 PM
From: [Medina, Steven](#)
Sent: Friday, January 2, 2026 1:40:27 PM
To: bchen@aqmd.gov
Cc: [Haley, William \(Bill\)](#)
Subject: Re: Case No. 6177-4 Stipulated Order for Abatement – Well Drilling Update
Importance: Normal
Sensitivity: None
Attachments: Outlook-mio5buum.png Outlook-vu4tllta.png Outlook-qtpbrzsk.png 2025 CCLF GCCS Expan Master Plan_Proposed LFG Extraction Well and Temp Probe Map_2026-01-02.pdf

[EXTERNAL SENDER: Use caution with links/attachments]

All,

In accordance with Condition 15(c) of the Stipulated Order, below is the up-to-date construction summary for the Chiquita Canyon Landfill 2025 GCCS Expansion Master Plan Project.

During 12/29/2025 to 01/02/2026, Chiquita completed the installation of zero (0) vertical LFG extraction wells due to ongoing drilling rig repairs. The total count of vertical LFG extraction wells installed from December 6, 2023 (the start date of the GCCS Master Expansion) through today is three hundred fifteen (315).

During 12/29/2025 to 01/02/2026, Chiquita completed the installation of zero (0) temperature probes. The total count of temperature probes installed from February 26th, 2024 (the start date of the temperature probe installations) through today is forty (40).

The wells and temperature probes scheduled for drilling during the week of 01/05/2026 to 01/09/2026 are as follows (subject to change):

Rig (Continuum): CV-2573, CV-2574, CV-2575

Temperature Probe Rig (Boart Longyear): Drilling of the temperature probes and Soil Vapor Extraction (SVE) wells has been completed.

Regards,

STEVEN Ruben Medina, **E.I.T.**

Staff Professional

SCS Engineers

3900 Kilroy Airport Way, Suite 300

Long Beach, CA 90806

858-204-4342 (c)

SMedina@scsengineers.com

Driven by Client Success

www.scsengineers.com

□

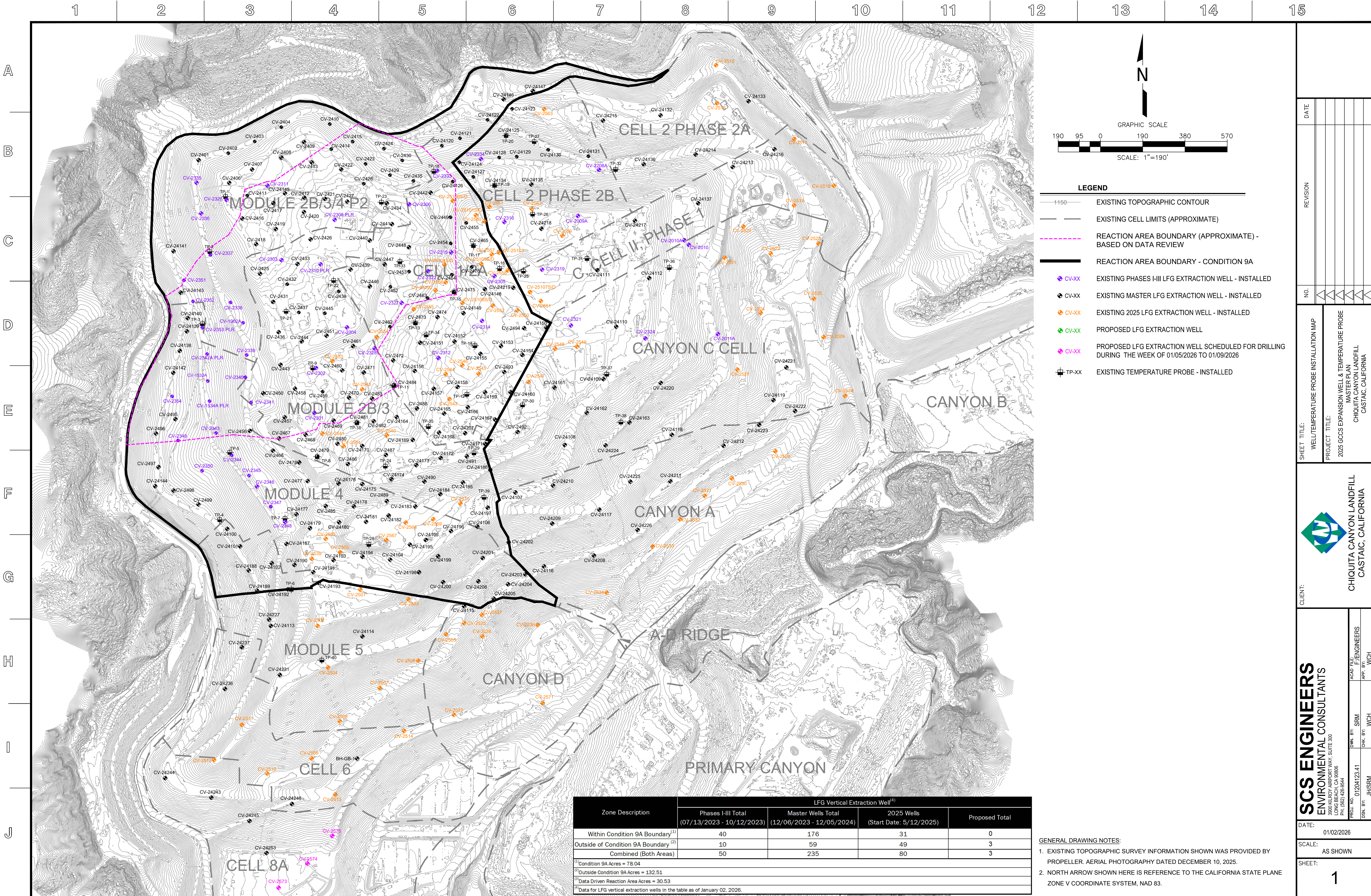

190950190380570

GRAPHIC SCALE

SCALE: 1"=190'

LEGEND

1150

EXISTING TOPOGRAPHIC CONTOUR

EXISTING CELL LIMITS (APPROXIMATE)

REACTION AREA BOUNDARY (APPROXIMATE) - BASED ON DATA REVIEW

REACTION AREA BOUNDARY - CONDITION 9A

CV-XX

EXISTING PHASES I-III LFG EXTRACTION WELL - INSTALLED

CV-XX

EXISTING MASTER LFG EXTRACTION WELL - INSTALLED

CV-XX

EXISTING 2025 LFG EXTRACTION WELL - INSTALLED

CV-XX

PROPOSED LFG EXTRACTION WELL

CV-XX

PROPOSED LFG EXTRACTION WELL SCHEDULED FOR DRILLING DURING THE WEEK OF 01/05/2026 TO 01/09/2026

TP-XX

EXISTING TEMPERATURE PROBE - INSTALLED

DATE	
REVISION	
NO.	
SHEET TITLE: WELL/TEMPERATURE PROBE INSTALLATION MAP	
PROJECT TITLE: 2025 GCCS EXPANSION WELL & TEMPERATURE PROBE MASTER PLAN	
CHIQUITA CANYON LANDFILL CASTAIC, CALIFORNIA	

CLIENT:

CHIQUITA CANYON LANDFILL

CASTAIC, CALIFORNIA

SCS ENGINEERS

ENVIRONMENTAL CONSULTANTS

15000 W. 15TH AVENUE, SUITE 300
LONG BEACH, CA 90806
PH: (562) 426-9544

PROJ. NO: 01204123.41
DSN. BY: JH/SMR
APP. BY: WCH

DATE: 01/02/2026

SCALE: AS SHOWN

SHEET: 1

Zone Description	LFG Vertical Extraction Well ⁽⁴⁾			
	Phases I-III Total (07/13/2023 - 10/12/2023)	Master Wells Total (12/06/2023 - 12/05/2024)	2025 Wells (Start Date: 5/12/2025)	Proposed Total
Within Condition 9A Boundary ⁽¹⁾	40	176	31	0
Outside of Condition 9A Boundary ⁽²⁾	10	59	49	3
Combined (Both Areas)	50	235	80	3
⁽¹⁾ Condition 9A Acres = 78.04				
⁽²⁾ Outside Condition 9A Acres = 132.51				
⁽³⁾ Data Driven Reaction Area Acres = 30.53				
⁽⁴⁾ Data for LFG vertical extraction wells in the table as of January 02, 2026.				

GENERAL DRAWING NOTES:

1. EXISTING TOPOGRAPHIC SURVEY INFORMATION SHOWN WAS PROVIDED BY PROPELLER. AERIAL PHOTOGRAPHY DATED DECEMBER 10, 2025.

2. NORTH ARROW SHOWN HERE IS REFERENCE TO THE CALIFORNIA STATE PLANE ZONE V COORDINATE SYSTEM, NAD 83.