



CHIQUITA CANYON
A Waste Connections Company

November 18, 2025

Via E-Mail

Karen Gork
Chief Environmental Health Specialist
Los Angeles County Department of Public Health
Local Enforcement Agency
Environmental Programs Division
5050 Commerce Drive,
Baldwin Park, California 91706
KGork@ph.lacounty.gov

Re: Chiquita Canyon, LLC's Weekly Report on the Documentation and Tracking of Cover Issues

Dear Ms. Gork:

In accordance with the Local Enforcement Agency's ("LEA") May 2, 2024 letter approving Chiquita's April 16, 2024 Second Revised Written Plan for Documenting and Tracking Cover Issues ("Second Revised Written Plan"), the LEA's May 29, 2024 letter, and the LEA's June 6, 2024 Compliance Order, Chiquita presents the enclosed report for documenting and tracking cover issues for the week of November 10, 2025 to November 15, 2025.

Please contact me if you have any questions regarding this matter.

Regards,

Amanda Froman

Amanda Froman
Compliance Manager
Chiquita Canyon, LLC

Attachment: November 18, 2025 Weekly Cover Issues Report
cc: Mark Como, Department of Public Health
Eric Morofuji, Department of Public Health

Fissures and Tension Cracks

4050 - Chiquita Reaction Area Tracking of Fissures and Tension Cracks

10 Nov 2025 / Tom Roe

Complete

Conducted on

10 Nov 2025 8:58 AM PST

Prepared by

Tom Roe

Chiquita Reaction Area Tracking of Fissures and Tension Cracks

Chiquita Reaction Area Tracking of Fissures and Tension Cracks

Chiquita Reaction Area Tracking of Fissures and Tension Cracks
1

Fissure or Tension Crack Found?

Yes

Using the attached image, annotate all areas where inspectors identified a fissure or tension crack.



Grid Location

146

Date and Time Found

10 Nov 2025 9:18 AM PST

Image of Fissure/Tension Crack



Photo 1



Photo 2



Photo 3



Photo 4

Length of crack (ft) or area containing multiple cracks (ft x ft)

40ft x 15ft

Horizontal Offset (width)

Small 0.5-2" in width

Vertical Offset (height)

Extra small <0.5" in height

Orientation (direction)

N to S

Location

Castaic CA 91384
United States
(34.436072772400856,
-118.64689718942962)

Was Fissure or Crack fixed? If yes, add photo and description of repairs performed

Yes



Photo 5

Date and time of repairs

10 Nov 2025 9:58 AM PST

Description of repairs

Cracks were track walked.

Are there any indications of slope stability concerns?

No

4050 - Chiquita Reaction Area Tracking of Fissures and Tension Cracks

11 Nov 2025 / Tom Roe

Complete

Conducted on

11 Nov 2025 10:17 AM PST

Prepared by

Tom Roe

Chiquita Reaction Area Tracking of Fissures and Tension Cracks

Chiquita Reaction Area Tracking of Fissures and Tension Cracks

Chiquita Reaction Area Tracking of Fissures and Tension Cracks
1

Fissure or Tension Crack Found?

No

Grid 147



Photo 1

Instability

Are there any indications of slope stability concerns?

No

4050 - Chiquita Reaction Area Tracking of Fissures and Tension Cracks

12 Nov 2025 / Tom Roe

Complete

Conducted on

12 Nov 2025 9:12 AM PST

Prepared by

Tom Roe

Chiquita Reaction Area Tracking of Fissures and Tension Cracks

Chiquita Reaction Area Tracking of Fissures and Tension Cracks

Chiquita Reaction Area Tracking of Fissures and Tension Cracks
1

Fissure or Tension Crack Found?

Yes

Using the attached image, annotate all areas where inspectors identified a fissure or tension crack.



Grid Location

146

Date and Time Found

12 Nov 2025 9:15 AM PST

Image of Fissure/Tension Crack



Photo 1



Photo 2



Photo 3

Length of crack (ft) or area containing multiple cracks (ft x ft)

8ft x 25ft

Horizontal Offset (width)

Small 0.5-2" in width

Vertical Offset (height)

Extra small <0.5" in height

Orientation (direction)

NW to SE

Location

Castaic CA 91384
United States
(34.43648100738489,
-118.64679440910662)

Was Fissure or Crack fixed? If yes, add photo and description of repairs performed

Yes



Photo 4

Date and time of repairs

12 Nov 2025 10:06 AM PST

Description of repairs

Cracks were track walked.

Instability

Are there any indications of slope stability concerns?

No

4050 - Chiquita Reaction Area Tracking of Fissures and Tension Cracks

13 Nov 2025 / John Boucher

Complete

Conducted on

13 Nov 2025 9:52 AM PST

Prepared by

John Boucher

Chiquita Reaction Area Tracking of Fissures and Tension Cracks

Chiquita Reaction Area Tracking of Fissures and Tension Cracks

Chiquita Reaction Area Tracking of Fissures and Tension Cracks
1

Fissure or Tension Crack Found?

Yes

Using the attached image, annotate all areas where inspectors identified a fissure or tension crack.

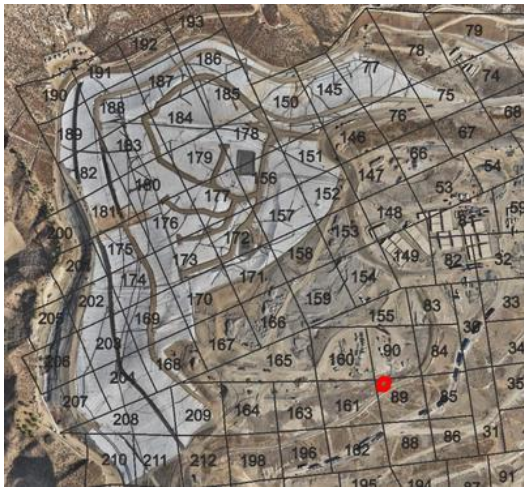

Grid Location

89

Date and Time Found

13 Nov 2025 11:11 AM PST

Image of Fissure/Tension Crack



Photo 1



Photo 2



Photo 3



Photo 4

Length of crack (ft) or area containing multiple cracks (ft x ft) 25ftx4ft area

Horizontal Offset (width) Small 0.5-2" in width

Vertical Offset (height) Extra small <0.5" in height

Orientation (direction) NE to SW

Location Castaic CA 91384
United States
(34.43305905430511, -118.64750840127373)

Was Fissure or Crack fixed? If yes, add photo and description of repairs performed Yes



Photo 5

Date and time of repairs 13 Nov 2025 12:08 PM PST

Description of repairs Cracks were track walked.

Fissure or Tension Crack Found?

Yes

Using the attached image, annotate all areas where inspectors identified a fissure or tension crack.



Grid Location

90

Date and Time Found

13 Nov 2025 11:53 AM PST

Image of Fissure/Tension Crack



Photo 6

Length of crack (ft) or area containing multiple cracks (ft x ft)

9ft

Horizontal Offset (width)

Small 0.5-2" in width

Vertical Offset (height)

Extra small <0.5" in height

Orientation (direction)

N to S

Location

Valencia CA 91355
United States
(34.429690773052,
-118.64505754432885)

Was Fissure or Crack fixed? If yes, add photo and description of repairs performed

Yes



Photo 7



Photo 8

Date and time of repairs

13 Nov 2025 12:12 PM PST

Description of repairs

Cracks were track walked.

Chiquita Reaction Area Tracking of Fissures and Tension Cracks
3

Fissure or Tension Crack Found?

Yes

Using the attached image, annotate all areas where inspectors identified a fissure or tension crack.



Image of Fissure/Tension Crack



Photo 9



Photo 10



Photo 11

Length of crack (ft) or area containing multiple cracks (ft x ft)

17ftx6ft area

Horizontal Offset (width)

Small 0.5-2" in width

Vertical Offset (height)

Extra small <0.5" in height

Orientation (direction)

E to W

Location

Castaic CA 91384
United States
(34.431958013057134,
-118.6456645832425)

Was Fissure or Crack fixed? If yes, add photo and description of repairs performed

Yes



Photo 12

Date and time of repairs

13 Nov 2025 12:18 PM PST

Description of repairs

Cracks were track walked.

Instability

Are there any indications of slope stability concerns?

No

4050 - Chiquita Reaction Area Tracking of Fissures and Tension Cracks

14 Nov 2025 / John Boucher

Complete

Conducted on

14 Nov 2025 10:04 AM PST

Prepared by

John Boucher

Chiquita Reaction Area Tracking of Fissures and Tension Cracks

Chiquita Reaction Area Tracking of Fissures and Tension Cracks

Chiquita Reaction Area Tracking of Fissures and Tension Cracks
1

Fissure or Tension Crack Found?

No

Grid 147



Photo 1

Instability

Are there any indications of slope stability concerns?

No

4050 - Chiquita Reaction Area Tracking of Fissures and Tension Cracks

15 Nov 2025 / John Boucher

Complete

Conducted on

15 Nov 2025 8:16 AM PST

Prepared by

John Boucher

Chiquita Reaction Area Tracking of Fissures and Tension Cracks

Chiquita Reaction Area Tracking of Fissures and Tension Cracks

Chiquita Reaction Area Tracking of Fissures and Tension Cracks
1

Fissure or Tension Crack Found?

No

Grid 148



Photo 1

Instability

Are there any indications of slope stability concerns?

No

Settlement

The bi-weekly drone flyover was not conducted this week. The drone data from the next flyover event will be included in the next weekly report.

Geosynthetic Cover

4050 - Geosynthetic Cover Inspection

10 Nov 2025 / Tom Roe

Complete

Flagged items	0
Conducted on	10 Nov 2025 9:08 AM PST
Prepared by	Tom Roe

Identification of Issues

Identified Issue

Identified Issue 1

Are there any issues with the geosynthetic cover?

No

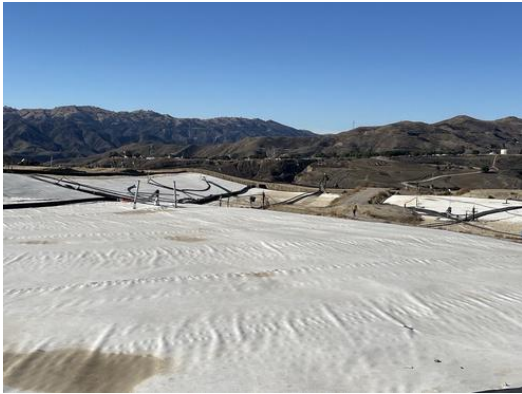

Photo 1



Photo 2



Photo 3



Photo 4

Instability under the cover

Are there any anomalous (unusual or unexpected) areas of cover damage or deformation that may indicate underlying instability?

No

Are there any signs of a downslope tension crack at the top of the slope or bulging at or near the toe of the slope?

No

Is there any movement of the equipment that vertically penetrates the cover (e.g., tilting)?

No

4050 - Geosynthetic Cover Inspection

11 Nov 2025 / Tom Roe

Complete

Flagged items	0
Conducted on	11 Nov 2025 7:18 AM PST
Prepared by	Tom Roe

Identification of Issues

Identified Issue

Identified Issue 1

Are there any issues with the geosynthetic cover?

No



Photo 1



Photo 2



Photo 3



Photo 4

Instability under the cover

Are there any anomalous (unusual or unexpected) areas of cover damage or deformation that may indicate underlying instability?

No

Are there any signs of a downslope tension crack at the top of the slope or bulging at or near the toe of the slope?

No

Is there any movement of the equipment that vertically penetrates the cover (e.g., tilting)?

No

4050 - Geosynthetic Cover Inspection

12 Nov 2025 / Tom Roe

Complete

Flagged items	0
Conducted on	12 Nov 2025 9:27 AM PST
Prepared by	Tom Roe

Identification of Issues

Identified Issue

Identified Issue 1

Are there any issues with the geosynthetic cover?

No



Photo 1



Photo 2



Photo 3



Photo 4

Instability under the cover

Are there any anomalous (unusual or unexpected) areas of cover damage or deformation that may indicate underlying instability?

No

Are there any signs of a downslope tension crack at the top of the slope or bulging at or near the toe of the slope?

No

Is there any movement of the equipment that vertically penetrates the cover (e.g., tilting)?

No

4050 - Geosynthetic Cover Inspection

13 Nov 2025 / John Boucher

Complete

Flagged items	0
Conducted on	13 Nov 2025 11:27 AM PST
Prepared by	John Boucher

Identification of Issues

Identified Issue

Identified Issue 1

Are there any issues with the geosynthetic cover?

No



Photo 1



Photo 2



Photo 3



Photo 4



Photo 5

Instability under the cover

Are there any anomalous (unusual or unexpected) areas of cover damage or deformation that may indicate underlying instability?

No

Are there any signs of a downslope tension crack at the top of the slope or bulging at or near the toe of the slope?

No

Is there any movement of the equipment that vertically penetrates the cover (e.g., tilting)?

No

4050 - Geosynthetic Cover Inspection

14 Nov 2025 / John Boucher

Complete

Flagged items	0
Conducted on	14 Nov 2025 10:31 AM PST
Prepared by	John Boucher

Identification of Issues

Identified Issue

Identified Issue 1

Are there any issues with the geosynthetic cover?

No



Photo 1



Photo 2



Photo 3



Photo 4



Photo 5

Instability under the cover

Are there any anomalous (unusual or unexpected) areas of cover damage or deformation that may indicate underlying instability?

No

Are there any signs of a downslope tension crack at the top of the slope or bulging at or near the toe of the slope?

No

Is there any movement of the equipment that vertically penetrates the cover (e.g., tilting)?

No

4050 - Geosynthetic Cover Inspection

15 Nov 2025 / John Boucher

Complete

Flagged items	0
Conducted on	15 Nov 2025 8:16 AM PST
Prepared by	John Boucher

Identification of Issues

Identified Issue

Identified Issue 1

Are there any issues with the geosynthetic cover?

No



Photo 1



Photo 2



Photo 3



Photo 4



Photo 5

Instability under the cover

Are there any anomalous (unusual or unexpected) areas of

No

cover damage or deformation that may indicate underlying instability?	
Are there any signs of a downslope tension crack at the top of the slope or bulging at or near the toe of the slope?	No
Is there any movement of the equipment that vertically penetrates the cover (e.g., tilting)?	No