



CHIQUITA CANYON
A Waste Connections Company

July 1, 2025

Via E-Mail

Karen Gork
Chief Environmental Health Specialist
Los Angeles County Department of Public Health
Local Enforcement Agency
Environmental Programs Division
5050 Commerce Drive,
Baldwin Park, California 91706
KGork@ph.lacounty.gov

Re: Chiquita Canyon, LLC's Weekly Report on the Documentation and Tracking of Cover Issues

Dear Ms. Gork:

In accordance with the Local Enforcement Agency's ("LEA") May 2, 2024 letter approving Chiquita's April 16, 2024 Second Revised Written Plan for Documenting and Tracking Cover Issues ("Second Revised Written Plan"), the LEA's May 29, 2024 letter, and the LEA's June 6, 2024 Compliance Order, Chiquita presents the enclosed report for documenting and tracking cover issues for the week of June 23, 2025 to June 28, 2025.

Please contact me if you have any questions regarding this matter.

Regards,

Amanda Froman
Compliance Manager
Chiquita Canyon, LLC

Attachment: July 1, 2025 Weekly Cover Issues Report
cc: Mark Como, Department of Public Health
Eric Morofuji, Department of Public Health

Fissures and Tension Cracks

4050 - Chiquita Reaction Area Tracking of Fissures and Tension Cracks

23 Jun 2025 / Tom Roe

Complete

Conducted on

23 Jun 2025 8:48 AM PDT

Prepared by

Tom Roe

Chiquita Reaction Area Tracking of Fissures and Tension Cracks

Chiquita Reaction Area Tracking of Fissures and Tension Cracks

Chiquita Reaction Area Tracking of Fissures and Tension Cracks
1

Fissure or Tension Crack Found?

Yes

Using the attached image, annotate all areas where inspectors identified a fissure or tension crack.



Grid Location

146

Using the Media link below, attach the before photo of the fissure of tension crack.

23 Jun 2025 8:53 AM PDT



Photo 1



Photo 2

Length of crack (ft) or area containing multiple cracks (ft x ft)

5ft x 5ft

Horizontal Offset (width)	Medium 2-4" in width
Vertical Offset (height)	Small 0.5-2" in height
Orientation (direction)	NW to SE
Location	Castaic CA 91384 United States (34.43607996714811, -118.64690808073931)
Was Fissure or Crack fixed? If yes, add photo and description of repairs performed	Yes
	
Photo 3	
Date and time of repairs	23 Jun 2025 9:29 AM PDT
Description of repairs	Other (please describe)
Dirt was added to fill cracks.	
Chiquita Reaction Area Tracking of Fissures and Tension Cracks	
2	
Fissure or Tension Crack Found?	Yes

Using the attached image, annotate all areas where inspectors identified a fissure or tension crack.



Grid Location

146

Using the Media link below, attach the before photo of the fissure of tension crack.

23 Jun 2025 9:00 AM PDT



Photo 4



Photo 5



Photo 6

Length of crack (ft) or area containing multiple cracks (ft x

5ft x 25ft

ft)

Horizontal Offset (width)

Small 0.5-2" in width

Vertical Offset (height)

Extra small <0.5" in height

Orientation (direction)

NW to SE

Location

Castaic CA 91384
United States
(34.43596857690446,
-118.64657643742558)

Was Fissure or Crack fixed? If yes, add photo and description of repairs performed

Yes



Photo 7

Date and time of repairs

23 Jun 2025 9:44 AM PDT

Description of repairs

Cracks were track walked.

Chiquita Reaction Area Tracking of Fissures and Tension Cracks
3

Fissure or Tension Crack Found?

Yes

Using the attached image, annotate all areas where inspectors identified a fissure or tension crack.

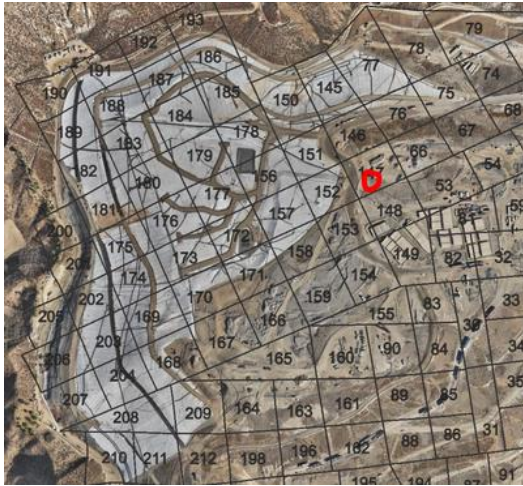

Grid Location

147

Using the Media link below, attach the before photo of the fissure of tension crack.

23 Jun 2025 9:09 AM PDT



Photo 8



Photo 9



Photo 10



Photo 11

Length of crack (ft) or area containing multiple cracks (ft x

100ft

ft)

Horizontal Offset (width)

Large >4" in width

Vertical Offset (height)

Medium 2-4" in height

Orientation (direction)

NW to SE

Location

Castaic CA 91384
United States
(34.435763419417526,
-118.64693486176232)

Was Fissure or Crack fixed? If yes, add photo and description of repairs performed

Yes



Photo 12

Date and time of repairs

23 Jun 2025 10:40 AM PDT

Description of repairs

Other (please describe)

Crack was dug out, filled with dirt and compacted.

Chiquita Reaction Area Tracking of Fissures and Tension Cracks
4

Fissure or Tension Crack Found?

Yes

Using the attached image, annotate all areas where inspectors identified a fissure or tension crack.

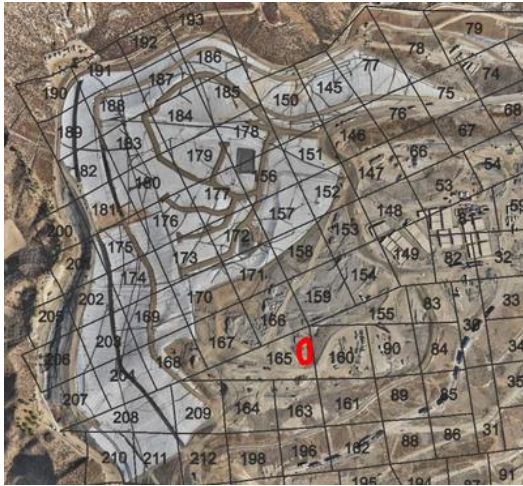

Grid Location

165

Using the Media link below, attach the before photo of the fissure of tension crack.

23 Jun 2025 9:36 AM PDT



Photo 13



Photo 14



Photo 15



Photo 16



Photo 17

Length of crack (ft) or area containing multiple cracks (ft x ft)

25ft x 150ft

Horizontal Offset (width)

Small 0.5-2" in width

Vertical Offset (height)

Extra small <0.5" in height

Orientation (direction)

N to S

Location

(34.433358801802875,
-118.64780814881387)

Was Fissure or Crack fixed? If yes, add photo and description of repairs performed

Yes



Photo 18

Date and time of repairs

23 Jun 2025 11:04 AM PDT

Description of repairs

Cracks were track walked.

Are there any indications of slope stability concerns?

No

4050 - Chiquita Reaction Area Tracking of Fissures and Tension Cracks

24 Jun 2025 / Tom Roe

Complete

Conducted on

24 Jun 2025 10:07 AM PDT

Prepared by

Tom Roe

Chiquita Reaction Area Tracking of Fissures and Tension Cracks

Chiquita Reaction Area Tracking of Fissures and Tension Cracks

Chiquita Reaction Area Tracking of Fissures and Tension Cracks
1

Fissure or Tension Crack Found?

Yes

Using the attached image, annotate all areas where inspectors identified a fissure or tension crack.



Grid Location

147

Using the Media link below, attach the before photo of the fissure or tension crack.

24 Jun 2025 10:07 AM PDT



Photo 1



Photo 2



Photo 3



Photo 4

Length of crack (ft) or area containing multiple cracks (ft x ft)

10ft x 75ft

Horizontal Offset (width)

Medium 2-4" in width

Vertical Offset (height)

Small 0.5-2" in height

Orientation (direction)

NW to SE

Location

Castaic CA 91384
United States
(34.435688144900425,
-118.64665428038164)

Was Fissure or Crack fixed? If yes, add photo and description of repairs performed

Yes



Photo 5

Date and time of repairs

24 Jun 2025 11:13 AM PDT

Description of repairs

Other (please describe)

Cracks that could be track walked were track walked. Others were filled with dirt and compacted.

Chiquita Reaction Area Tracking of Fissures and Tension Cracks

2

Fissure or Tension Crack Found?

Yes

Using the attached image, annotate all areas where inspectors identified a fissure or tension crack.



Grid Location

146

Using the Media link below, attach the before photo of the fissure or tension crack.

24 Jun 2025 10:19 AM PDT



Photo 6



Photo 7



Photo 8

Length of crack (ft) or area containing multiple cracks (ft x ft) 35 ft

Horizontal Offset (width) Small 0.5-2" in width

Vertical Offset (height) Extra small <0.5" in height

Orientation (direction) NW to SE

Location Castaic CA 91384
United States
(34.43587624780028,
-118.64704375188676)

Was Fissure or Crack fixed? If yes, add photo and description of repairs performed Yes



Photo 9

Date and time of repairs 24 Jun 2025 11:57 AM PDT

Description of repairs Cracks were track walked.

Are there any indications of slope stability concerns?

No

4050 - Chiquita Reaction Area Tracking of Fissures and Tension Cracks

25 Jun 2025 / Tom Roe

Complete

Conducted on

25 Jun 2025 8:13 AM PDT

Prepared by

Tom Roe

Chiquita Reaction Area Tracking of Fissures and Tension Cracks

Chiquita Reaction Area Tracking of Fissures and Tension Cracks

Chiquita Reaction Area Tracking of Fissures and Tension Cracks
1

Fissure or Tension Crack Found?

Yes

Using the attached image, annotate all areas where inspectors identified a fissure or tension crack.



Grid Location

146

Date and Time Found

25 Jun 2025 9:15 AM PDT

Image of Fissure/Tension Crack



Photo 1



Photo 2

Length of crack (ft) or area containing multiple cracks (ft x ft)

5ft x 5ft

Horizontal Offset (width)	Large >4" in width
Vertical Offset (height)	Medium 2-4" in height
Orientation (direction)	NW to SE
Location	Castaic CA 91384 United States (34.43613291542617, -118.64695663338672)
Was Fissure or Crack fixed? If yes, add photo and description of repairs performed	Yes
	
Photo 3	
Date and time of repairs	25 Jun 2025 10:09 AM PDT
Description of repairs	Other (please describe)
Dirt was added to fill cracks.	
Chiquita Reaction Area Tracking of Fissures and Tension Cracks 2	
Fissure or Tension Crack Found?	Yes

Using the attached image, annotate all areas where inspectors identified a fissure or tension crack.

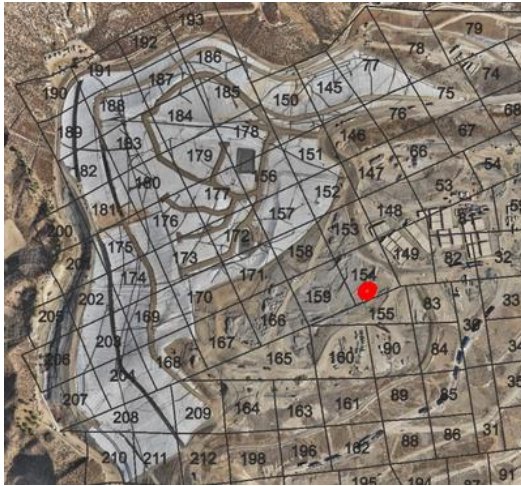

Grid Location

154

Date and Time Found

25 Jun 2025 9:46 AM PDT

Image of Fissure/Tension Crack



Photo 4



Photo 5



Photo 6

Length of crack (ft) or area containing multiple cracks (ft x ft)

15ft x 25ft

Horizontal Offset (width)

Small 0.5-2" in width

Vertical Offset (height)

Extra small <0.5" in height

Orientation (direction)

NE to SW

Location

Castaic CA 91384
United States
(34.43418644188377,
-118.64680371227487)

Was Fissure or Crack fixed? If yes, add photo and description of repairs performed

Yes



Photo 7

Date and time of repairs

25 Jun 2025 10:55 AM PDT

Description of repairs

Other (please describe)

Dirt was added and compacted.

Instability

Are there any indications of slope stability concerns?

No

4050 - Chiquita Reaction Area Tracking of Fissures and Tension Cracks

26 Jun 2025 / John Boucher

Complete

Conducted on

26 Jun 2025 10:05 AM PDT

Prepared by

John Boucher

Chiquita Reaction Area Tracking of Fissures and Tension Cracks

Chiquita Reaction Area Tracking of Fissures and Tension Cracks

Chiquita Reaction Area Tracking of Fissures and Tension Cracks
1

Fissure or Tension Crack Found?

Yes

Using the attached image, annotate all areas where inspectors identified a fissure or tension crack.



Grid Location

149

Date and Time Found

26 Jun 2025 10:36 AM PDT

Image of Fissure/Tension Crack



Photo 1



Photo 2



Photo 3

Length of crack (ft) or area containing multiple cracks (ft x ft) 15ft x 20ft area

Horizontal Offset (width) Extra Small <0.5 in width

Vertical Offset (height) Extra small <0.5" in height

Orientation (direction) NE to SW

Location Castaic CA 91384
United States
(34.43450581365264,
-118.64597199442879)

Was Fissure or Crack fixed? If yes, add photo and description of repairs performed Yes



Photo 4

Date and time of repairs 26 Jun 2025 12:01 PM PDT

Description of repairs Cracks were track walked.

Fissure or Tension Crack Found?

Yes

Using the attached image, annotate all areas where inspectors identified a fissure or tension crack.



Grid Location

164

Date and Time Found

26 Jun 2025 10:59 AM PDT

Image of Fissure/Tension Crack



Photo 5



Photo 6



Photo 7

Length of crack (ft) or area containing multiple cracks (ft x ft) 20ft

Horizontal Offset (width) Extra Small <0.5 in width

Vertical Offset (height) Extra small <0.5" in height

Orientation (direction) NE to SW

Location Castaic CA 91384
United States
(34.43293815896239,
-118.64824319153804)

Was Fissure or Crack fixed? If yes, add photo and description of repairs performed Yes



Photo 8

Date and time of repairs 26 Jun 2025 12:23 PM PDT

Description of repairs Cracks were track walked.

Fissure or Tension Crack Found?

Yes

Using the attached image, annotate all areas where inspectors identified a fissure or tension crack.



Grid Location

146

Date and Time Found

26 Jun 2025 11:48 AM PDT

Image of Fissure/Tension Crack



Photo 9



Photo 10



Photo 11

Length of crack (ft) or area containing multiple cracks (ft x ft)5ft x 15ft area

Horizontal Offset (width)Small 0.5-2" in width

Vertical Offset (height)Extra small <0.5" in height

Orientation (direction)NW to SE

LocationCastaic CA 91384
United States
(34.43645259492708,
-118.64689625635619)

Was Fissure or Crack fixed? If yes, add photo and description of repairs performedYes



Photo 12



Photo 13

Date and time of repairs26 Jun 2025 12:41 PM PDT

Description of repairsCracks were track walked.

Cracks running under piping were filled with dirt and compacted by hand

Instability

Are there any indications of slope stability concerns?

NA

4050 - Chiquita Reaction Area Tracking of Fissures and Tension Cracks

27 Jun 2025 / John Boucher

Complete

Conducted on

27 Jun 2025 10:32 AM PDT

Prepared by

John Boucher

Chiquita Reaction Area Tracking of Fissures and Tension Cracks

Chiquita Reaction Area Tracking of Fissures and Tension Cracks

Chiquita Reaction Area Tracking of Fissures and Tension Cracks
1

Fissure or Tension Crack Found?

Yes

Using the attached image, annotate all areas where inspectors identified a fissure or tension crack.



Grid Location

147

Date and Time Found

27 Jun 2025 10:35 AM PDT

Image of Fissure/Tension Crack



Photo 1



Photo 2



Photo 3

Length of crack (ft) or area containing multiple cracks (ft x ft) 15xft x 15ft area

Horizontal Offset (width)	Small 0.5-2" in width
Vertical Offset (height)	Extra small <0.5" in height
Orientation (direction)	NW to SE

Location Castaic CA 91384
United States
(34.43565106972001, -118.64659963017453)

Was Fissure or Crack fixed? If yes, add photo and description of repairs performed Yes



Photo 4



Photo 5

Date and time of repairs 27 Jun 2025 11:03 AM PDT

Description of repairs Cracks were track walked.

Fissure or Tension Crack Found?

Yes

Using the attached image, annotate all areas where inspectors identified a fissure or tension crack.



Grid Location

148

Date and Time Found

27 Jun 2025 11:02 AM PDT

Image of Fissure/Tension Crack



Photo 6



Photo 7



Photo 8

Length of crack (ft) or area containing multiple cracks (ft x ft) 14ft

Horizontal Offset (width) Extra Small <0.5 in width

Vertical Offset (height) Extra small <0.5" in height

Orientation (direction) NW to SE

Location Castaic CA 91384
United States
(34.43516388066896,
-118.64615952771585)

Was Fissure or Crack fixed? If yes, add photo and description of repairs performed Yes



Photo 9

Date and time of repairs 27 Jun 2025 11:05 AM PDT

Description of repairs Cracks were track walked.

Are there any indications of slope stability concerns?

No

4050 - Chiquita Reaction Area Tracking of Fissures and Tension Cracks

28 Jun 2025 / John Boucher

Complete

Conducted on

28 Jun 2025 11:11 AM PDT

Prepared by

John Boucher

Chiquita Reaction Area Tracking of Fissures and Tension Cracks

Chiquita Reaction Area Tracking of Fissures and Tension Cracks

Chiquita Reaction Area Tracking of Fissures and Tension Cracks
1

Fissure or Tension Crack Found?

No

Grid 170



Photo 1

Instability

Are there any indications of slope stability concerns?

No

Settlement

The bi-weekly drone flyover was not conducted this week. The drone data from the next flyover event will be included in the next weekly report.

Geosynthetic Cover

4050 - Geosynthetic Cover Inspection

23 Jun 2025 / Tom Roe

Complete

Flagged items	0
Conducted on	23 Jun 2025 7:27 AM PDT
Prepared by	Tom Roe

Identification of Issues

Identified Issue

Identified Issue 1

Are there any issues with the geosynthetic cover?

No



Photo 1



Photo 2



Photo 3



Photo 4

Instability under the cover

Are there any anomalous (unusual or unexpected) areas of cover damage or deformation that may indicate underlying instability?

No

Are there any signs of a downslope tension crack at the top of the slope or bulging at or near the toe of the slope?

No

Is there any movement of the equipment that vertically penetrates the cover (e.g., tilting)?

No

4050 - Geosynthetic Cover Inspection

24 Jun 2025 / Tom Roe

Complete

Flagged items	0
Conducted on	24 Jun 2025 11:01 AM PDT
Prepared by	Tom Roe

Identification of Issues

Identified Issue

Identified Issue 1

Are there any issues with the geosynthetic cover?

No



Photo 1



Photo 2



Photo 3



Photo 4

Instability under the cover

Are there any anomalous (unusual or unexpected) areas of cover damage or deformation that may indicate underlying instability?

No

Are there any signs of a downslope tension crack at the top of the slope or bulging at or near the toe of the slope?

No

Is there any movement of the equipment that vertically penetrates the cover (e.g., tilting)?

No

4050 - Geosynthetic Cover Inspection

25 Jun 2025 / Tom Roe

Complete

Flagged items	0
Conducted on	25 Jun 2025 8:53 AM PDT
Prepared by	Tom Roe

Identification of Issues

Identified Issue

Identified Issue 1

Are there any issues with the geosynthetic cover?

No



Photo 1



Photo 2



Photo 3



Photo 4

Instability under the cover

Are there any anomalous (unusual or unexpected) areas of cover damage or deformation that may indicate underlying instability?

No

Are there any signs of a downslope tension crack at the top of the slope or bulging at or near the toe of the slope?

No

Is there any movement of the equipment that vertically penetrates the cover (e.g., tilting)?

No

4050 - Geosynthetic Cover Inspection

26 Jun 2025 / John Boucher

Complete

Flagged items	0
Conducted on	26 Jun 2025 11:19 AM PDT
Prepared by	John Boucher

Identification of Issues

Identified Issue

Identified Issue 1

Are there any issues with the geosynthetic cover?

No



Photo 1



Photo 2



Photo 3



Photo 4

Instability under the cover

Are there any anomalous (unusual or unexpected) areas of cover damage or deformation that may indicate underlying instability?

No

Are there any signs of a downslope tension crack at the top of the slope or bulging at or near the toe of the slope?

No

Is there any movement of the equipment that vertically penetrates the cover (e.g., tilting)?

No

4050 - Geosynthetic Cover Inspection

27 Jun 2025 / John Boucher

Complete

Flagged items	0
Conducted on	27 Jun 2025 11:29 AM PDT
Prepared by	John Boucher

Identification of Issues

Identified Issue

Identified Issue 1

Are there any issues with the geosynthetic cover?

No



Photo 1



Photo 2



Photo 3



Photo 4



Photo 5

Instability under the cover

Are there any anomalous (unusual or unexpected) areas of cover damage or deformation that may indicate underlying instability?

No

Are there any signs of a downslope tension crack at the top of the slope or bulging at or near the toe of the slope?

No

Is there any movement of the equipment that vertically penetrates the cover (e.g., tilting)?

No

4050 - Geosynthetic Cover Inspection

28 Jun 2025 / John Boucher

Complete

Flagged items	0
Conducted on	28 Jun 2025 11:24 AM PDT
Prepared by	John Boucher

Identification of Issues

Identified Issue

Identified Issue 1

Are there any issues with the geosynthetic cover?

No



Photo 1



Photo 2



Photo 3



Photo 4



Photo 5

Instability under the cover

Are there any anomalous (unusual or unexpected) areas of cover damage or deformation that may indicate underlying instability?

No

Are there any signs of a downslope tension crack at the top of the slope or bulging at or near the toe of the slope?

No

Is there any movement of the equipment that vertically penetrates the cover (e.g., tilting)?

No