

**Archived:** Friday, August 16, 2024 9:35:15 AM

**From:** [Medina, Steven](#)

**Sent:** Friday, August 9, 2024 11:53:49 AM

**To:** [bchen@aqmd.gov](mailto:bchen@aqmd.gov) [ndickel@aqmd.gov](mailto:ndickel@aqmd.gov) [Christina Ojeda](#)

**Cc:** [Haley, William \(Bill\)](#) [Amanda Froman](#) [Kelly Kincella](#) [Steve Cassulo](#) [Nicole Ward](#) [Viswanathan, Srividhya](#) [Jones, Art](#) [Han, Jessie](#)

**Subject:** Re: Case No. 6177-4 Stipulated Order for Abatement – Well Drilling Update

**Importance:** Normal

**Sensitivity:** None

**Attachments:**

[Outlook-atkuaeqq.png](#) [2024 CCLF GCCS Expan Master Plan\\_Proposed LFG Extraction Well and Temp Probe Map\\_2024-08-09.pdf](#)

---

[EXTERNAL SENDER: Use caution with links/attachments]

---

All,

In accordance with Condition 15(c) of the Stipulated Order, below is the up-to-date construction summary for the Chiquita Canyon Landfill 2024 GCCS Expansion Master Plan Project.

**As of 08/05/2024 to 08/09/2024 - Installation of LFG vertical extraction wells included:**

1. CV-24153
2. CV-24154
3. CV-24157
4. CV-24169

During 08/05/2024 to 08/09/2024, Chiquita completed the installation of four (4) vertical LFG extraction wells, bringing the total count to one hundred ninety-three (193) vertical LFG extraction wells from December 6th, 2023 (the start date of the GCCS Master Expansion) through today.

**The wells scheduled for drilling during the week of 08/12/2024 to 08/16/2024 are as follows (subject to change):**

Rig 0 (Continuum): CV-24176, CV-24178, CV-24219

Please refer to the attached, up-to-date Proposed LFG Extraction Well and Temperature Probe Map.

Regards,

Steven Ruben Medina, **E.I.T.**

Associate Professional

**SCS Engineers**

3900 Kilroy Airport Way, Suite 100

Long Beach, CA 90806

858-204-4342 (c)

[5160srm@scsengineers.com](mailto:5160srm@scsengineers.com)

**Driven by Client Success**

[www.scsengineers.com](http://www.scsengineers.com)

---



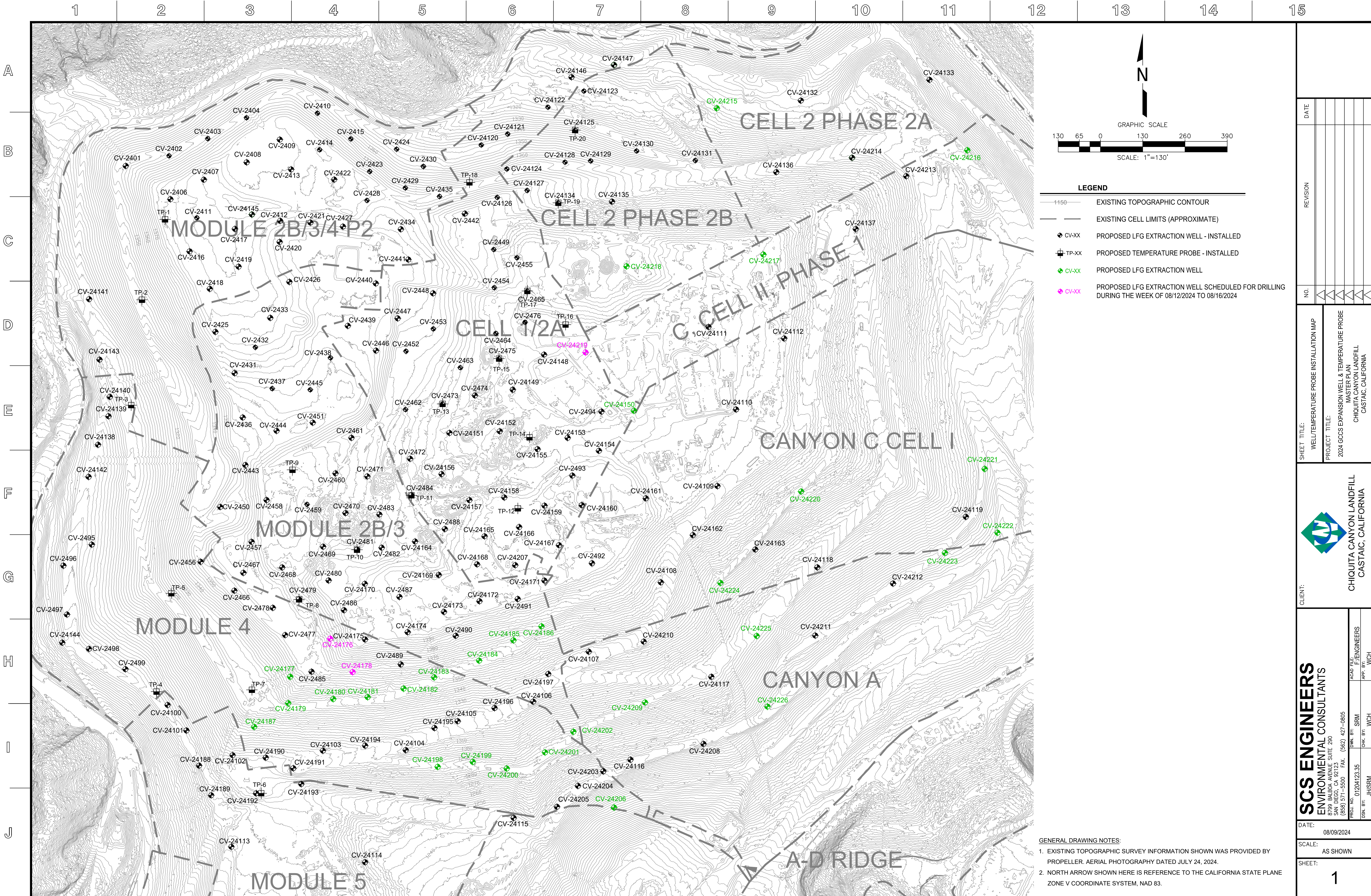

130650130260390

GRAPHIC SCALE

SCALE: 1"=130'

LEGEND

1150

EXISTING TOPOGRAPHIC CONTOUR

---

EXISTING CELL LIMITS (APPROXIMATE)

CV-XX

PROPOSED LFG EXTRACTION WELL - INSTALLED

TP-XX

PROPOSED TEMPERATURE PROBE - INSTALLED

CV-XX

PROPOSED LFG EXTRACTION WELL

CV-XX

PROPOSED LFG EXTRACTION WELL SCHEDULED FOR DRILLING DURING THE WEEK OF 08/12/2024 TO 08/16/2024

SHEET TITLE:

WELL/TEMPERATURE PROBE INSTALLATION MAP

PROJECT TITLE:

2024 GCCS EXPANSION WELL & TEMPERATURE PROBE MASTER PLAN  
CHIQUITA CANYON LANDFILL  
CASTAIC, CALIFORNIA

CLIENT:



CHIQUITA CANYON LANDFILL  
CASTAIC, CALIFORNIA

DATE:

08/09/2024

SCALE:

AS SHOWN

SHEET:

1

SCS ENGINEERS

ENVIRONMENTAL CONSULTANTS

2700 BALBOA AVENUE, SUITE 250  
SAN DIEGO, CA 92123  
(619) 571-5500 FAX: (619) 427-0805

PROJ. NO:

01204123.35

APP. BY:

JH/SRM

CHK. BY:

WCH

DATE:

08/09/2024

SCALE:

AS SHOWN

SHEET:

1