

Archived: Monday, December 22, 2025 12:37:55 PM
From: [Medina, Steven](#)
Sent: Friday, December 19, 2025 1:15:22 PM
To: bchen@aqmd.gov
Cc: [Haley, William \(Bill\)](#)
Subject: Re: Case No. 6177-4 Stipulated Order for Abatement – Well Drilling Update
Importance: Normal
Sensitivity: None
Attachments: Outlook-mio5buum.png 2025 CCLF GCCS Expan Master Plan_Proposed LFG Extraction Well and Temp Probe Map_2025-12-19.pdf

[EXTERNAL SENDER: Use caution with links/attachments]

All,

In accordance with Condition 15(c) of the Stipulated Order, below is the up-to-date construction summary for the Chiquita Canyon Landfill 2025 GCCS Expansion Master Plan Project.

During 12/15/2025 to 12/19/2025, Chiquita completed the installation of zero (0) vertical LFG extraction wells due to ongoing drilling rig repairs. The total count of vertical LFG extraction wells installed from December 6, 2023 (the start date of the GCCS Master Expansion) through today is three hundred fifteen (315).

During 12/15/2025 to 12/19/2025, Chiquita completed the installation of zero (0) temperature probes. The total count of temperature probes installed from February 26th, 2024 (the start date of the temperature probe installations) through today is forty (40).

The wells and temperature probes scheduled for drilling during the week of 12/22/2025 to 12/26/2025 are as follows (subject to change):

Rig (Continuum): Drilling is scheduled to resume on January 5, 2026 due to ongoing drilling rig repairs and crew rotation associated with the upcoming holidays.

Temperature Probe Rig (Boart Longyear): Drilling of the temperature probes and Soil Vapor Extraction (SVE) wells has been completed.

Regards,
STEVEN Ruben Medina, **E.I.T.**

Staff Professional

SCS Engineers

3900 Kilroy Airport Way, Suite 300

Long Beach, CA 90806

858-204-4342 (c)

SMedina@scsengineers.com

Driven by Client Success

www.scsengineers.com

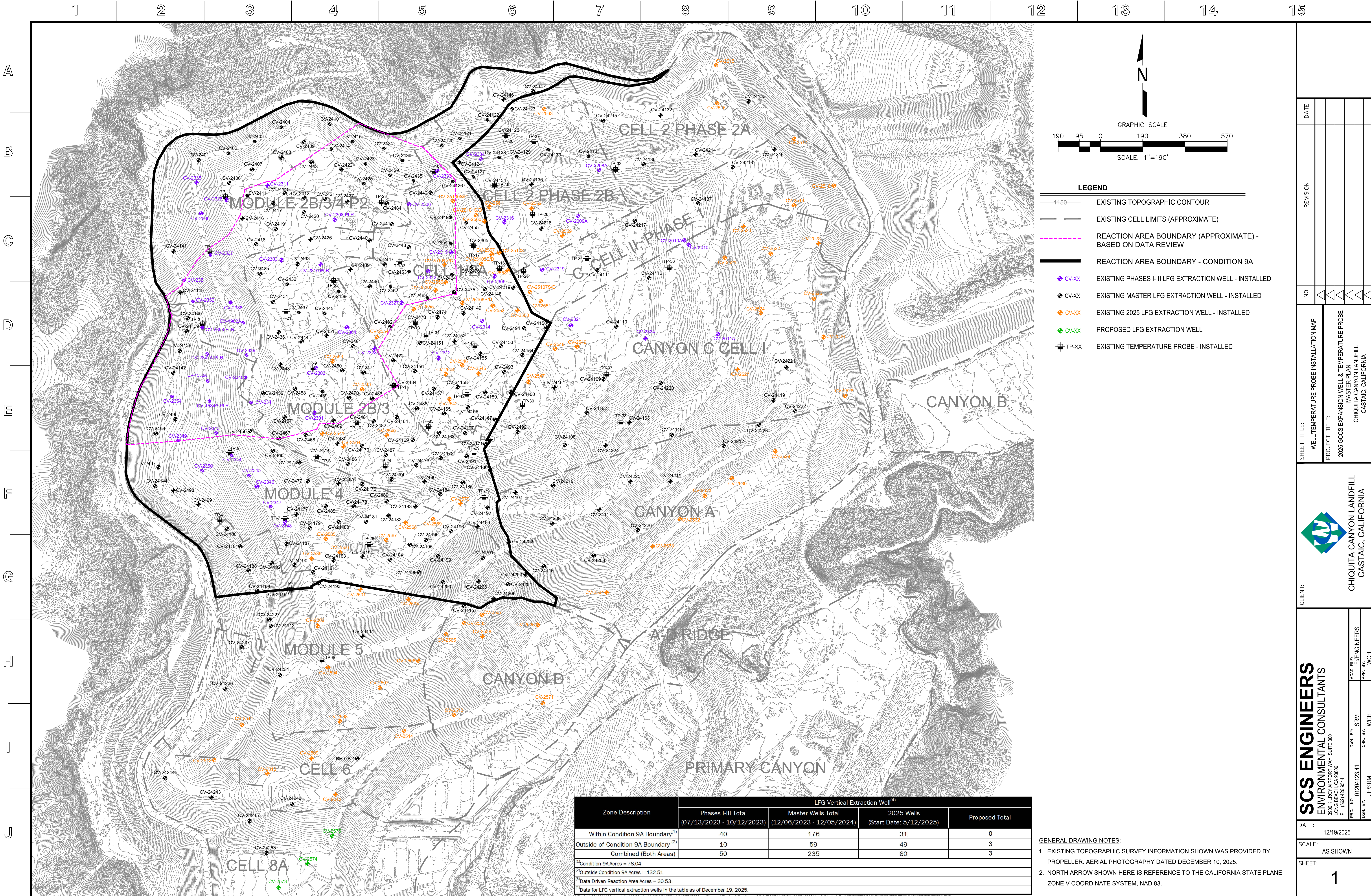

190950190380570

SCALE: 1"=190'

N

GRAPHIC SCALE

LEGEND

1150

EXISTING TOPOGRAPHIC CONTOUR

EXISTING CELL LIMITS (APPROXIMATE)

REACTION AREA BOUNDARY (APPROXIMATE) - BASED ON DATA REVIEW

REACTION AREA BOUNDARY - CONDITION 9A

CV-XX

EXISTING PHASES I-III LFG EXTRACTION WELL - INSTALLED

CV-XX

EXISTING MASTER LFG EXTRACTION WELL - INSTALLED

CV-XX

EXISTING 2025 LFG EXTRACTION WELL - INSTALLED

CV-XX

PROPOSED LFG EXTRACTION WELL

TP-XX

EXISTING TEMPERATURE PROBE - INSTALLED

NO

DATE

REVISION

SHEET TITLE:
WELL/TEMPERATURE PROBE INSTALLATION MAP

PROJECT TITLE:
2025 GCCS EXPANSION WELL & TEMPERATURE PROBE MASTER PLAN
CHIQUITA CANYON LANDFILL
CASTAIC, CALIFORNIA

CLIENT:

SCS ENGINEERS

ENVIRONMENTAL CONSULTANTS

15000 WILSON AVENUE, SUITE 300
LONG BEACH, CA 90806
PH: (562) 426-9544

DATE:

12/19/2025

SCALE:

AS SHOWN

SHEET:

1

ACAD FILE:
F:\ENGINEERS

APP. BY:
WCH

CHK. BY:
WCH

JH/SRM