

**Archived:** Wednesday, November 19, 2025 11:55:15 AM  
**From:** [Kate Logan](#)  
**Sent:** Friday, November 14, 2025 7:42:32 AM  
**To:** [Karen Gork](#)  
**Cc:** [Todd.Thalhamer@Calrecycle.ca.gov](mailto:Todd.Thalhamer@Calrecycle.ca.gov)  
**Subject:** Chiquita Canyon Landfill – Geosynthetic Cover – Mitigation Measure 4.1  
**Importance:** Normal  
**Sensitivity:** None  
**Attachments:** [4050 2025-11-07 Milestone 2B Chiquita Canyon LF Isopach\\_October 2025.pdf](#) [CLF Reaction Area \\_Reactive Wells\\_ 2025-11-07.pdf](#) [2025-11-07 Figure 1 EVOH Location-Layout1 \(2\).pdf](#)

---

[EXTERNAL SENDER: Use caution with links/attachments]

Below is Chiquita's weekly update on the status of the installation of the 60-mil EVOH/HDPE geomembrane cover at the Chiquita Canyon Landfill, in accordance with Mitigation Measure 4.1 of the LEA's Compliance Order issued May 1, 2025.

As of November 7, 2025, D&E, on behalf of Chiquita, had installed approximately 716,077 square feet of tan 60-mil EVOH/HDPE geomembrane cover. Chiquita continues to prioritize, and has almost completed, the installation of access roads on top of the EVOH/HDPE geomembrane cover to ensure continued access to major areas of the landfill. Swift completion of the access road installation will also allow Chiquita to resume operation of the landfill gas extraction wells and dewatering pumps within those areas that had to be temporarily disabled for this project. Additional repairs and detailing were performed on existing panels, including fabricating boots, patching, extrusion welding, and re-seaming, as needed. Chiquita is also preparing the Segment 3 area for EVOH/HDPE geosynthetic cover deployment, including stripping rock off the roads on the existing 30-mil HDPE geosynthetic cover. Chiquita anticipates potential delays in the deployment of the EVOH/HDPE geosynthetic cover as a result of the forecasted rain, which is expected to last through Tuesday, November 18, 2025.

The attached site map shows the approximate extent of geomembrane cover installed as of Friday, November 7, 2025, as well as the geomembrane coverage described in the revised draft workplan for extension of the geomembrane cover area submitted to the LEA, the US EPA, and DTSC on October 3, 2025. Also attached to this submission are the October 2025 monthly isopach map and a figure identifying wells showing signs of reaction as November 7, 2025. Due to technical limitations, we are currently unable to create one figure including all of this data.

Thanks,

Kate Logan  
**Senior Remediation Project Manager**  
**Chiquita Canyon Landfill**  
29201 Henry Mayo Dr.  
Castaic, CA 91384  
(m) (346) 807-5547  
[Kate.Logan@WasteConnections.com](mailto:Kate.Logan@WasteConnections.com)



# Chiquita Canyon Landfill - Isopach

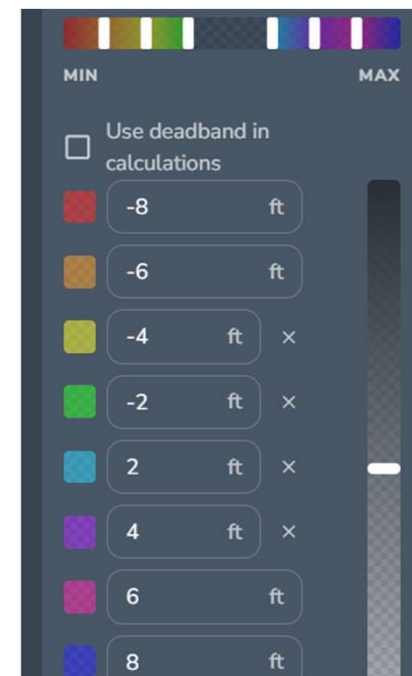

October 29, 2025 Survey Image. October 1, 2025 vs October 29, 2025



Z:\Files\Engineers\Waste Connections\Chiquita Canyon LF12425 Reaction Area Maps 09--September\DWG\Friday Weekly Submittal\CCLF Reaction Area -Reactive Wells-2025-11-07.dwg Nov 07, 2025 - 7:49am By: smdmdo

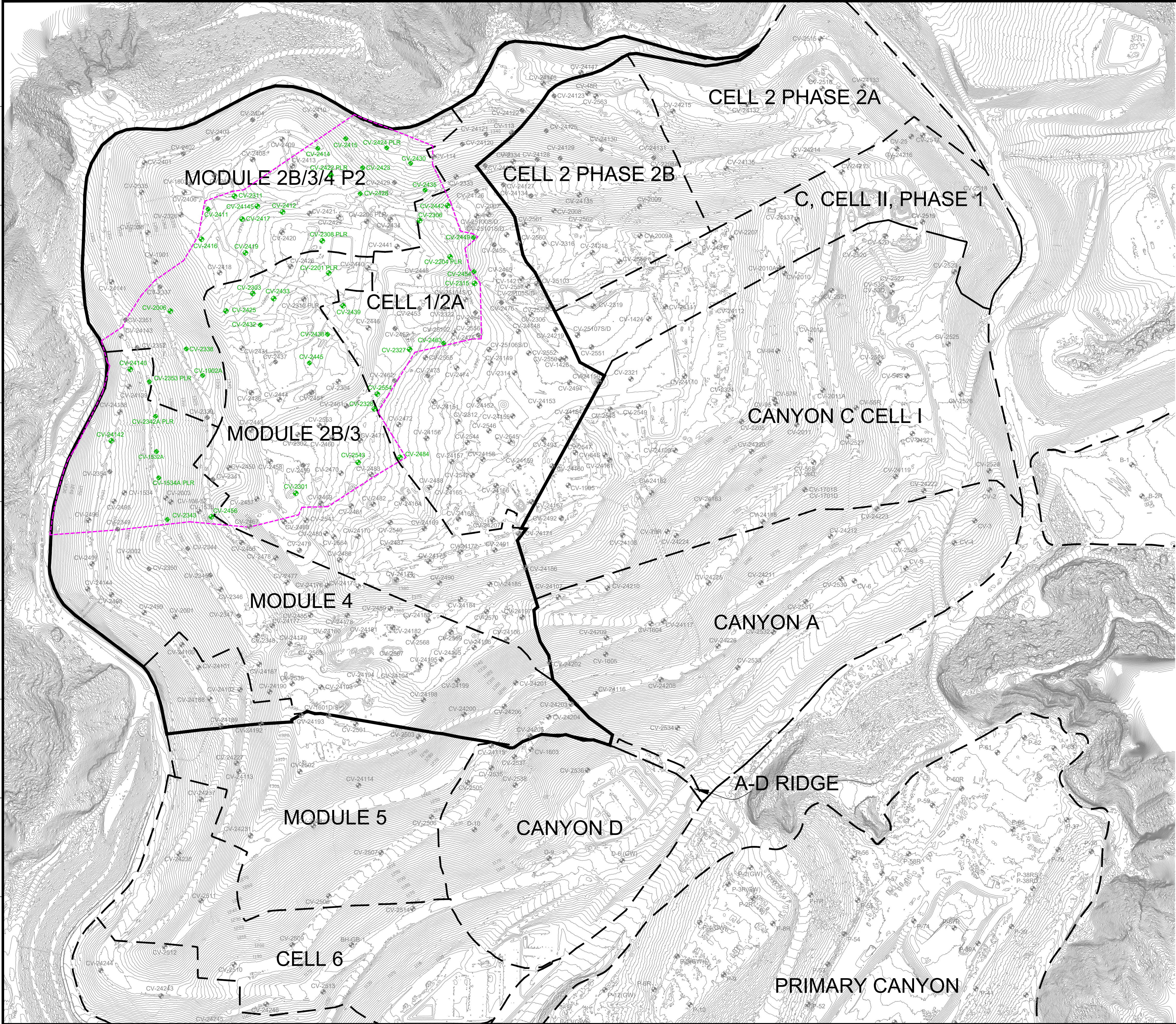

N

GRAPHIC SCALE

170850170340510

SCALE: 1"= 170'

LEGEND

1150

EXISTING TOPOGRAPHIC CONTOUR

EXISTING CELL LIMITS (APPROXIMATE)

CV-XX

EXISTING VERTICAL WELLS

CV-XX PLR

EXISTING VERTICAL WELL - PRESSURIZED LEACHATE RELEASE

CV-XX

EXISTING VERTICAL WELLS - REACTIVE

REACTION AREA BOUNDARY (APPROXIMATE)

REACTION AREA BOUNDARY - CONDITION 9A

GENERAL DRAWING NOTES:

1. EXISTING TOPOGRAPHIC SURVEY INFORMATION SHOWN WAS PROVIDED BY PROPELLER. AERIAL PHOTOGRAPHY DATED OCTOBER 22, 2025.

2. NORTH ARROW SHOWN HERE IS REFERENCE TO THE CALIFORNIA STATE PLANE ZONE V COORDINATE SYSTEM, NAD 83.

CLIENT:	CHIQUITA CANYON LANDFILL CASTAIC, CALIFORNIA	
	CHIQUITA CANYON LANDFILL CASTAIC, CALIFORNIA	
	CHIQUITA CANYON LANDFILL CASTAIC, CALIFORNIA	
SHEET TITLE:	REACTION AREA MAP REACTIVE VERTICAL EXTRACTION WELLS	
	PROJECT TITLE:	
DATE:	11/07/2025	
	SCALE: AS SHOWN	
SHEET:	1	
	1	
DATE:	11/07/2025	
	SCALE: AS SHOWN	
SHEET:	1	
	1	
DATE:	11/07/2025	
	SCALE: AS SHOWN	
SHEET:	1	
	1	
DATE:	11/07/2025	
	SCALE: AS SHOWN	
SHEET:	1	
	1	
DATE:	11/07/2025	
	SCALE: AS SHOWN	
SHEET:	1	
	1	
DATE:	11/07/2025	
	SCALE: AS SHOWN	
SHEET:	1	
	1	
DATE:	11/07/2025	
	SCALE: AS SHOWN	
SHEET:	1	
	1	
DATE:	11/07/2025	
	SCALE: AS SHOWN	
SHEET:	1	
	1	
DATE:	11/07/2025	
	SCALE: AS SHOWN	
SHEET:	1	
	1	
DATE:	11/07/2025	
	SCALE: AS SHOWN	
SHEET:	1	
	1	
DATE:	11/07/2025	
	SCALE: AS SHOWN	
SHEET:	1	
	1	
DATE:	11/07/2025	
	SCALE: AS SHOWN	
SHEET:	1	
	1	
DATE:	11/07/2025	
	SCALE: AS SHOWN	
SHEET:	1	
	1	
DATE:	11/07/2025	
	SCALE: AS SHOWN	
SHEET:	1	
	1	
DATE:	11/07/2025	
	SCALE: AS SHOWN	
SHEET:	1	
	1	
DATE:	11/07/2025	
	SCALE: AS SHOWN	
SHEET:	1	
	1	
DATE:	11/07/2025	
	SCALE: AS SHOWN	
SHEET:	1	
	1	
DATE:	11/07/2025	
	SCALE: AS SHOWN	
SHEET:	1	
	1	
DATE:	11/07/2025	
	SCALE: AS SHOWN	
SHEET:	1	
	1	
DATE:	11/07/2025	
	SCALE: AS SHOWN	
SHEET:	1	
	1	
DATE:	11/07/2025	
	SCALE: AS SHOWN	
SHEET:	1	
	1	
DATE:	11/07/2025	
	SCALE: AS SHOWN	
SHEET:	1	
	1	
DATE:	11/07/2025	
	SCALE: AS SHOWN	
SHEET:	1	
	1	
DATE:	11/07/2025	
	SCALE: AS SHOWN	
SHEET:	1	
	1	
DATE:	11/07/2025	
	SCALE: AS SHOWN	
SHEET:	1	
	1	
DATE:	11/07/2025	
	SCALE: AS SHOWN	
SHEET:	1	
	1	
DATE:	11/07/2025	
	SCALE: AS SHOWN	
SHEET:	1	
	1	
DATE:	11/07/2025	
	SCALE: AS SHOWN	
SHEET:	1	
	1	
DATE:	11/07/2025	
	SCALE: AS SHOWN	
SHEET:	1	
	1	
DATE:	11/07/2025	
	SCALE: AS SHOWN	
SHEET:	1	
	1	
DATE:	11/07/2025	
	SCALE: AS SHOWN	
SHEET:	1	
	1	
DATE:	11/07/2025	
	SCALE: AS SHOWN	
SHEET:	1	
	1	
DATE:	11/07/2025	
	SCALE: AS SHOWN	
SHEET:	1	
	1	
DATE:	11/07/2025	
	SCALE: AS SHOWN	
SHEET:	1	
	1	
DATE:	11/07/2025	
	SCALE: AS SHOWN	
SHEET:	1	
	1	
DATE:	11/07/2025	
	SCALE: AS SHOWN	
SHEET:	1	
	1	
DATE:	11/07/2025	
	SCALE: AS SHOWN	
SHEET:	1	
	1	
DATE:	11/07/2025	
	SCALE: AS SHOWN	
SHEET:	1	
	1	
DATE:	11/07/2025	
	SCALE: AS SHOWN	
SHEET:	1	
	1	
DATE:	11/07/2025	
	SCALE: AS SHOWN	
SHEET:	1	
	1	
DATE:	11/07/2025	
	SCALE: AS SHOWN	
SHEET:	1	
	1	
DATE:	11/07/2025	
	SCALE: AS SHOWN	
SHEET:	1	
	1	
DATE:	11/07/2025	
	SCALE: AS SHOWN	
SHEET:	1	
	1	
DATE:	11/07/2025	
	SCALE: AS SHOWN	
SHEET:	1	
	1	
DATE:	11/07/2025	
	SCALE: AS SHOWN	
SHEET:	1	
	1	
DATE:	11/07/2025	
	SCALE: AS SHOWN	
SHEET:	1	
	1	
DATE:	11/07/2025	
	SCALE: AS SHOWN	
SHEET:	1	
	1	
DATE:	11/07/2025	
	SCALE: AS SHOWN	
SHEET:	1	
	1	
DATE:	11/07/2025	
	SCALE: AS SHOWN	
SHEET:	1	
	1	
DATE:	11/07/2025	
	SCALE: AS SHOWN	
SHEET:	1	
	1	
DATE:	11/07/2025	
	SCALE: AS SHOWN	
SHEET:	1	
	1	
DATE:	11/07/2025	
	SCALE: AS SHOWN	
SHEET:	1	
	1	
DATE:	11/07/2025	
	SCALE: AS SHOWN	
SHEET:	1	
	1	
DATE:	11/07/2025	
	SCALE: AS SHOWN	
SHEET:	1	
	1	
DATE:	11/07/2025	
	SCALE: AS SHOWN	
SHEET:	1	
	1	
DATE:	11/07/2025	
	SCALE: AS SHOWN	
SHEET:	1	
	1	
DATE:	11/07/2025	
	SCALE: AS SHOWN	
SHEET:	1	
	1	
DATE:	11/07/2025	
	SCALE: AS SHOWN	
SHEET:	1	
	1	
DATE:	11/07/2025	
	SCALE: AS SHOWN	
SHEET:	1	
	1	
DATE:	11/07/2025	
	SCALE: AS SHOWN	
SHEET:	1	
	1	
DATE:	11/07/2025	
	SCALE: AS SHOWN	
SHEET:	1	
	1	
DATE:	11/07/2025	
	SCALE: AS SHOWN	
SHEET:	1	
	1	
DATE:	11/07/2025	
	SCALE: AS SHOWN	
SHEET:	1	
	1	
DATE:	11/07/2025	
	SCALE: AS SHOWN	
SHEET:	1	
	1	
DATE:	11/07/2025	
	SCALE: AS SHOWN	
SHEET:	1	
	1	
DATE:	11/07/2025	



P:\SITES\CHIQUITA CYN LF\MONITORING SUMMARY\FIGURES-WEEKLY\RM22.1077-CCL-EVOH-FIG 1-(2025-10-29).DWG October 31, 2025 - 9:23 AM BY: GLA-USER

