

DO NOT ENTER – CLOSED AREA



This area is important for nesting bald eagles, our national bird. Please enjoy watching these magnificent birds from a distance and respect their space. Per Forest Order, **no public entry is allowed on Gray's Peak Trail and Trailhead, the Grout Bay Day Use Area, Yellow Post Site #1, and the area delineated on the map from March 12, 2026 through July 1, 2026.** For more information about where to view bald eagles, contact the Forest Service Big Bear Discovery Center. 909-382-2790.

1. Persons with Forest Service Permit No. FS-7700-48 (Permit for Use of Roads, Trails, or Areas Restricted by Regulation or Order), specifically exempting them from this Order.
2. Residents of the Gray's Peak Closure Area, to the extent necessary to gain access to their residences.
3. Any federal, state, or local officer, or member of an organized rescue or fire fighting force in the performance of an official duty.

EXHIBIT A

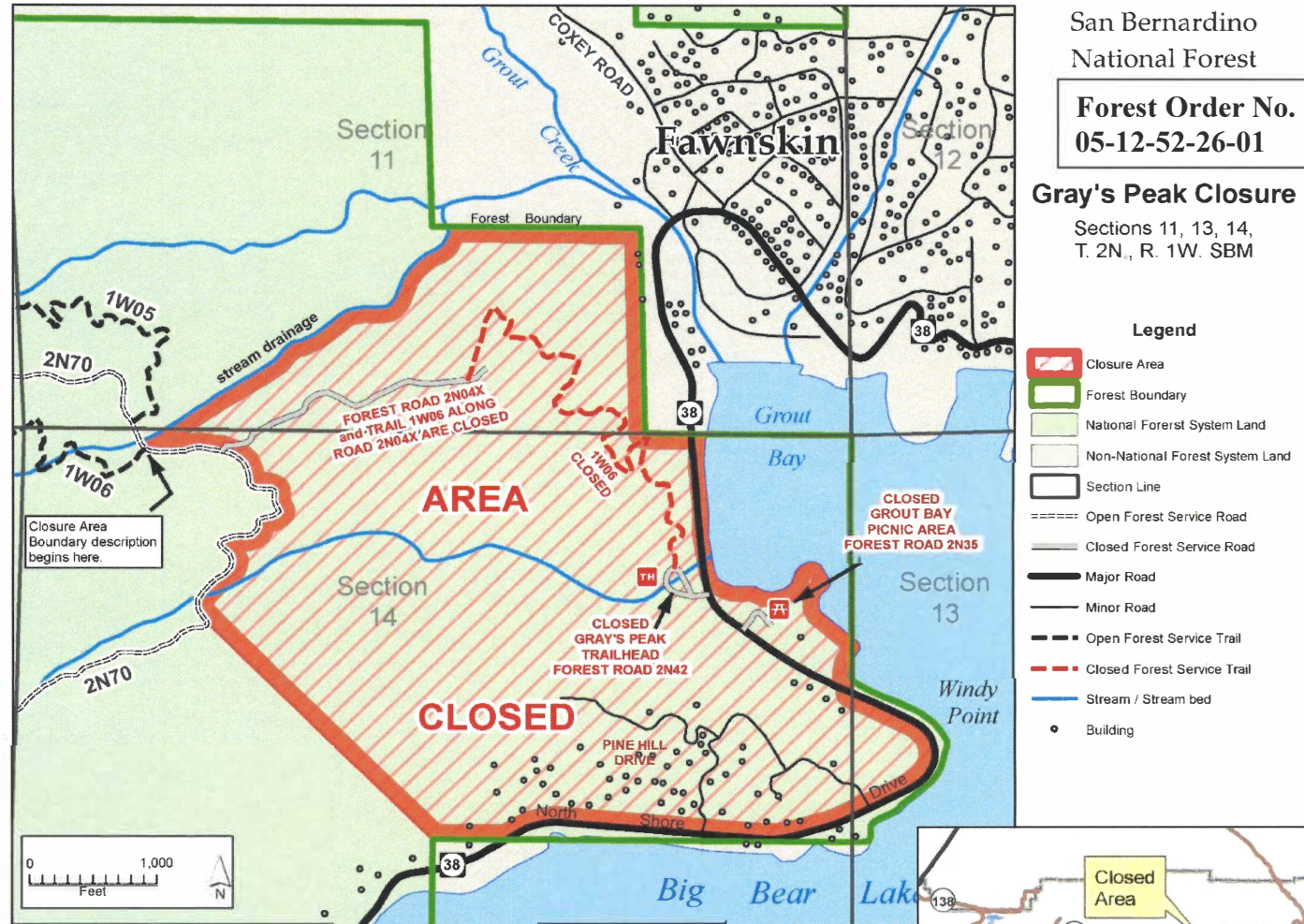

San Bernardino National Forest

Forest Order No. 05-12-52-26-01

Gray's Peak Closure
Sections 11, 13, 14,
T. 2N., R. 1W. SBM

Legend

- Closure Area
- Forest Boundary
- National Forest System Land
- Non-National Forest System Land
- Section Line
- Open Forest Service Road
- Closed Forest Service Road
- Major Road
- Minor Road
- Open Forest Service Trail
- Closed Forest Service Trail
- Stream / Stream bed
- Building

Removal or damaging this sign is a federal offense.
CFR 261.9 (a) DAMAGING any natural feature or other property of the United States \$250.00 or MA
CFR 261.9 (b) REMOVING any natural feature or other property of the United States \$250.00 or MA

